

# Your Catalog of Accessories & Parts for Chevrolet Truck GMC Truck

1/2 Ton, 3/4 Ton 1947-59

2024 EDITION Vol. 1 **CA.114**



Tim Sexton's  
1955 Chevy 3100  
See inside for story.



"Keeping Generations On The Road"®

Prices Valid From January 9, 2024 Through April 8, 2024

**LMCTRUCK.com**  
**(800) 562-8782**



# NEW Holley Sniper 2 Electronic Fuel Injection System

## Black Finish



PART	DESCRIPTION	PRICE
38-4518	HOLLEY SNIPER 2 EFI	\$1299.95

## Polished Finish



PART	DESCRIPTION	PRICE
38-4519	HOLLEY SNIPER 2 EFI	\$1299.95

Holley Sniper 2 EFI is a self-tuning, easy-to-install, Electronic Fuel Injection conversion for common 4-barrel (4150 flange) style carburetors. Make your classic truck drive like a modern fuel-injected vehicle, including easy cold starts, smooth drivability, and improved fuel economy!

If you're looking for a high-performance fuel injection system that delivers power, efficiency, and ease of use, look no further than the Sniper 2 EFI.

- Replaces 4-barrel (4150 flange) carburetors.
- Available in black or polished finishes.
- 4 wiring connections required: Battery+, Battery-, Switched Ignition, and RPM.
- Variety of tuning and gauge display interfaces: from a 3.5-inch full color LCD Handheld, 5-inch Digital Dash, or the Bluetooth dongle, which allows you to connect either an iOS or Android based cell phone to the Sniper 2.
- Inputs and outputs consist of: 2x Ground Inputs, 2x Ground Outputs, 1x TPS Output (0-5v), and 1x Tach Output.
- Onboard contactless magnetic TPS sensor ensures an accurate TPS reading.
- The included genuine Bosch LSU 4.9 wideband oxygen sensor provides real-time fuel map learning.
- Redesigned throttle shaft and plate geometry for a smoother throttle feel.
- Supports up to 650hp naturally aspirated or 575hp on boost with four 100 lb/hr injectors.
- Next generation ECU features improved RF noise and interference resistance.
- "Hidden Harness" wiring harnesses exits from the rear of throttle body for a clean appearance.
- Redesigned injector connector for improved reliability.
- Main harness includes plug-and-play HyperSpark distributor support, for integrated timing control, making your ignition setup hassle free.
- Included clamp-on oxygen sensor kit ensures a leak free oxygen sensor installation.
- Integrated transmission kick down provisions for GM TH350/400, 200-4R/700R4 and Ford C4/C6 applications.
- Calibration wizard only requires that you answer a few simple questions about your engine to create a base map and begin self-tuning – No laptop required.



## Chrome Outside Door Handle Sets



38-6496



38-6000

PART	DESCRIPTION	APPLICATION	REQD	PRICE
38-6496	CHROME DOOR HANDLE SET-OUTSIDE	CHEVY GMC 47-51	(1)	\$69.95
38-6000	CHROME DOOR HANDLE SET-OUTSIDE	CHEVY GMC 52-59	(1)	\$52.95

## Door Panel Set

1947-55 Chevy & GMC Truck 1st Series

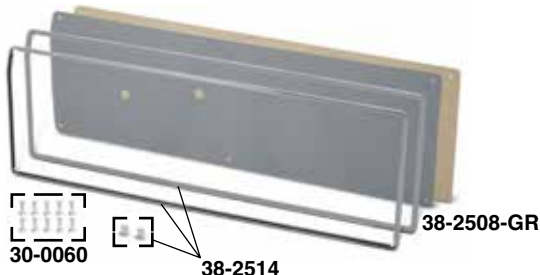

30-0060

38-2514

38-2508-GR



Black



Brown



Gray

SS = Stainless Steel

PART	DESCRIPTION	APPLICATION	REQD	PRICE
38-2508-BL	DOOR PANEL SET BLACK	CHEVY GMC 47-55	(1)	\$24.95
38-2508-BN	DOOR PANEL SET BROWN	CHEVY GMC 47-55	(1)	\$24.95
38-2508-GR	DOOR PANEL SET GRAY	CHEVY GMC 47-55	(1)	\$24.95
38-2514	DOOR PANEL TRIM SET-SS	CHEVY GMC 47-55	(1)	\$49.95
30-0060	DOOR PANEL SCREW SET	CHEVY GMC 47-55	(1)	\$2.95

## Replacement Wiper Blades and Arms

1947-59 Chevy & GMC Truck

### 1947-53 Wiper Blade & Arm



36-4014



36-4024

PART	DESCRIPTION	APPLICATION	REQD	PRICE
36-4014	WIPER BLADE 10"	CHEVY GMC 47-53	(2)	\$8.95
36-4024	WIPER ARM-LH-STAINLESS	CHEVY GMC 47-53	(1)	\$10.95
36-4025	WIPER ARM-RH-STAINLESS	CHEVY GMC 47-53	(1)	\$10.95

### 1954-59 Wiper Blade & Arm



36-4015



36-4026

PART	DESCRIPTION	APPLICATION	REQD	PRICE
36-4015	WIPER BLADE 11"	CHEVY GMC 54-55	(2)	\$9.95
36-4016	WIPER BLADE 12"	CHEVY GMC 55-59	(2)	\$8.95
36-4026	WIPER ARM-LH-STAINLESS	CHEVY GMC 54-59	(1)	\$10.95
36-4027	WIPER ARM-RH-STAINLESS	CHEVY GMC 54-59	(1)	\$10.95



# NEW PRODUCTS!

Climate Control Insulation Tape  
Ignition Switches, 1957-59

108  
64, 118

Sniper 2 EFI, Holley

103



I have a picture in my office. It was an aerial photograph taken in the '60s of the farm we lived on in rural Iowa. To be exact, RR1, Anamosa, IA, before every address had a house number and a private line telephone. We had a party line phone with 8 people on it, well, that is a whole letter to itself along with the Sears and Roebuck catalog, that had everything from toys to a house you could buy and build.

It was a thing back then, and still is now, that a plane flies over, takes a picture and then sells it to you. We aren't going to get into the right or wrong of that idea right now. Instead I am going to say I am grateful that day they flew over and my parents somehow had the money to buy that picture.

It hangs in my office alongside the serenity prayer. It is there to remind me of who I am and where I come from. That my mom and dad somehow raised 5 kids in a 2-bedroom house until Uncle Dewayne converted the garage to a bedroom for them in the late '60s. That you can exist without a shower and only a bathtub, that you got three TV stations if the rabbit ears were just right and wrapped in aluminum foil, and the only thing you were allowed to watch were Gunsmoke, Rawhide, and Wild Kingdom. Oh, and can't forget The Andy Williams Show. That Sunday morning was church and then grandma's fried chicken and gravy. My grandmother was younger then than I am now. I hadn't really thought about that until I started typing out this letter.

The picture is before my grandfather put the orchard in for them and the feed lot went in. It had to be the early '60s that this picture was taken. Before mom let me put in my own flower beds and I went into the woods and dug up what I wanted to plant and tried to graft or cross-pollinate. Before my mom and I had our first and only big fight over Vietnam. I was a pacifist and plant-loving, earth-loving girl, even back then, who drove her dad's old truck long before I was old enough because the sheriff would just know I was Harold's daughter.

I have been nostalgic lately. I think it is because I turn 69 in January and have outlived my parents and two of my brothers. My parents died young. My dad was only 58, so when you are older than your parents were when they died, your brain can overthink things.

At every level I know I have a great life, with two daughters with beautiful families, and I have been truly blessed. But deep in my heart I am still that young pacifist, plant-loving, earth-loving girl who just wants to garden and drive the old truck. The shorter, colder days were always my time to slow down and think about my next chapter, until COVID, and then it was just hurry and scramble and work. This year I am taking time off work to reflect and make decisions about my last chapter. I want to go into the woods, find the plants that only grow there, and try them in my wildflower garden. I want to drive the '72 Cheyenne into "town" with my grandsons to get ice cream. I will never leave LMC or sell it, but it is time for me to enjoy and spend more time with my grandchildren and daughters. Maybe only work 50 hours a week!

Becky

"Keeping Generations On The Road"®

## CONTACT US

CALL USA & CANADA: **(800) 562-8782**

¿Habla Español? **(855) 456-2288**

**Ordering Hours:** Central Time  
**Monday - Friday:** 7:00 a.m. - 8:00 p.m.  
**Saturday:** 8:00 a.m. - 6:00 p.m.  
**Sunday:** Closed

**Customer Service:** (800) 222-5664  
**Fax:** (800) 541-8525  
**Kansas City:** (913) 492-8756  
**International Orders:** 1 (913) 541-0684  
**International Fax Orders:** 1 (913) 599-0323

Shop Online  
**LMCTRUCK.com**

LMC TRUCK is in no way affiliated with the General Motors Corporation nor do we intend to imply that. The names General Motors and Chevrolet are used for reference only.

Applications listed in this catalog are based on original factory information. However, variances will occur due to non-documented substitutions, and changes made during the vehicle's production.

Long Motor Corporation © Copyright 2024

Printed In The USA

Effective: January 9, 2024

CA.114 Vol. 1 First Printing. This edition supersedes all previous publications, including prices. We reserve the right to change our prices at any time, without notice. All rights are reserved. No part of this publication may be copied, reproduced, stored in any retrieval system, communicated or transmitted in any form or by any means: photocopying, electronic recording or otherwise, without prior written permission.

"Right Part ...

Right Price ...

Right Now"®

Place your order today

It's Fast, Simple & Safe!

**Body Parts**

**Exterior Accessories**

**Bumpers / Grilles**

**Mirrors / Molding**

**Window / Door Parts**

**Interior**

**Dashboard**

**Gauge Clusters / Stereo**

**Fuel / Suspension**

**Steering**

**Brakes**

**Transmission / Bearings**

**Wheels**

**Engine**

**Heating / Cooling**

**Electrical**

**Lighting**

**Books / Apparel**

**Order Policy**



# How to Use this Catalog

## Example: Wiper Blades

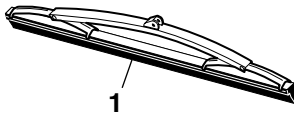

PART	ILL#	DESCRIPTION	APPLICATION	REQD	PRICE
36-4014	(1)	WIPER BLADE 10"	CHEVY GMC 47-53	(2)	\$8.95

Please Note: Product drawings are only representations. Products supplied may vary from illustrations in this catalog.

ALL ITEMS ARE PRICED EACH IN THIS CATALOG.

Kit means the components that are required to do a replacement for one part, check required column. Set means a number of parts that complete one truck.

Explanation of policies is on pages 132 and 133.

## Listing Explanation:

- PART:** The part number you order, i.e. #36-4014.
- ILL #:** Illustration reference number, i.e. (1) is the Wiper Blade.
- DESCRIPTION:** Name of part, i.e. Wiper Blade.
- APPLICATION:** Model and year part fits, i.e. Chevrolet and GMC 1947-53.
- REQD:** Quantity of the part required for one truck, i.e. two (2) Wiper Blades are required for one truck.
- PRICE:** The low price you pay for one part, i.e. Wiper Blade is \$8.95, making your total net cost \$17.90 + Delivery & Handling for two Wiper Blades required for one truck.

## Part Number Definitions

- T** After a part number means that part must be shipped Truck Freight. The prepaid order will include a \$150.00 charge for delivery in the 48 contiguous United States. Orders outside of the 48 states will be quoted. Additional delivery time required.
- R** Remanufactured Part - No core charge.
- \* Or \*\*** after the sell price means your order will incur an Oversize Part Charge for each oversized part. \* Means extra charge will be \$20. \*\* Means extra charge will be \$50. Due to packing and/or transportation requirements, please allow additional time for delivery. Oversized Parts are not available for air delivery.

<b>A</b>		Bed Step & Parts	21	Bumper, Rear	37	Custom Bucket Seats	49
AC Harness W/Relay	107	Bed Step Brace Set	20	Bushings, Suspension	77-80	Custom Bulbs	126
Accelerator Pedal Pad	57	Bed Step Hardware Kit	20	<b>C</b>		Custom Cab Molding Set	40
Access Hole Cover Set, Door	45	Bed Strip Kits	23-25	Cab Back Panel Molding	16	Cylinder Head, Aluminum	98
Accessory Brochures	128	Bed to Frame Mounting Kits	20,25	Cab Corner	12-13,15,17	<b>D</b>	
Adhesive Spray, LOCTITE	130	Bed Wear Strips	23,25	Cab Floor	17	Dakota Digital Gauge Clusters	66-67
Adhesive Tape Strips, 3M	130	Bedside & Parts	21	Cab Floor Support	14	Dash Bezel & Parts	63
Adhesive/Stripe Eraser Wheel	28	Bedside Hardware Kit	25	Cab Handle Set	41	Dash Bulbs	71
Air Cleaner Decal	34	Bedside Panels	21	Cab Mount	17	Dash Center W/Ashtray	61
Air Cleaner, Chrome	100	Bedside, Fleetside	27	Cab Panel, Rear	12	Dash Clip Set	64
Air Cleaner, Retro	38	Bedside, Stepside	20	Cab Repair Panels	12	Dash Gauge Bezels	62
Air Conditioning Compressor	105	Belt Molding Remover Tool	44	Cab to Frame Mounting	14,16	Dash Gauge Clusters	66-70
Air Conditioning Condenser	105	Bench Seat Console	56	Cab Weatherstrip Retainer Set	40	Dash Gauges & Parts	60,62-63,65,71
Air Conditioning Decals	34	Bench Seat Parts	50	Cab Weatherstrip Set	29	Dash Harnesses	112
Air Conditioning Parts	105	Bench Seat Rebuilding Kit	50	Carburetor & Parts	102	Dash Molding	64
Air Conditioning System	105	Bench Seat Reupholstery Kit	51	Carburetor Stud Kit	102	Dash Panel, Steel	61,63
Air Hold Fittings	97	Bezel, Headlight	32	Carburetor Synchronizer Tool	102	Dash Parts	61-65,71
Alternator Bracket	116	Blind Spot Mirror	41	Cargo Light Set, LED	126	Dash Repair Panel	63
Alternator Bracket, Chrome	101	Block Off Plate, Fuel Pump	100	Carpet	53	Daytime Running Light Kit	122
Ammeter Gauge	63	Body Gap Filler Set	29	Carpet Sets, Molded	53	Decals	34
Antenna Grommet	11	Body Panel Alignment Shims	28	Carpet, Sewn	53	Defroster Outlet	64
Antenna, Dual Post Stainless	109	Body Panels, Steel	12-17,21,27	Center Caps, Wheel	91-93	Dielectric Grease, LOCTITE	130
Antennas	109	Body Repair & Painting Manual	129	Channel Kit, Window	43,45	Dimmer Switch	118
Antennas & Parts	109	Body to Frame Webbing	29-30	Check Valve	88	Dimmer Switch Bezel	57
Anti-Seize Lubricant	130	Books	128	Chevrolet Decals	34	Disc Brake Conversion Kit	85
Anti-Seize Stick, LOCTITE	130	Brake Assist Kit, Hydraulic	88	Choke Cable	61-62,64	Disc Brake Master Cylinder Kits	85
Armrests	47	Brake Bleeder Screws	87	Chrome Bumpers	36-37	Disc Brake Pad Sets	85
Ashtray Knob	61	Brake Booster	85	Chrome Engine Parts	100-101	Disc Brake Parts	85
<b>B</b>		Brake Cable Repair Kit, Parking	86	CirKit Boss Fuse Center	114	Disc Brake Rotors	85
Backup Light Bar, LED	124	Brake Cables	86	Climate Control Insulation Tape	108	Distributor & Parts	111
Battery Box, Drop Down	117	Brake Conversion Kit, Disc	85	Clutch Alignment Tool	89	Distributor Caps	111
Battery Cables	117	Brake Drum & Parts	87	Clutch Head Tools	22	Distributor Rotors	111
Battery Cover Gasket	57	Brake Hoses & Parts	86	Clutch Kits, 3-In-1	89	Distributor, Billet	110
Battery Disconnect Switches	116	Brake Line, SS, Pre-Bent Kits	88	Clutch Parts	89	Division Bars, Door Window	45
Battery Gauge	60,62	Brake Lines & Parts	88	Clutch Pedal Pad	57	Dolly Set, Auto	97
Battery Hold Down & Parts	116-117	Brake Master Cylinder	88	Coil Bracket, Chrome	100	Dome Light & Parts	124
Battery Hole Cover	14	Brake Master Cylinder Repair Kits	88	ColorBond Products	58	Dome Light Wiring Harness	112
Battery Post & Terminal Cleaner	116	Brake Pedal Pad	57	Console, Bench Seat	56	Door Bottom, Inner	12,16
Battery Tap Kit	116	Brake Repair Kit	87	Coolant Overflow Kit	108	Door Bumpers	29-30,42,44,64
Battery Terminal Conversion Set	116	Brake Rotor	85	Cooler, Chevrolet Vintage	11	Door Drain Plug Set	30,44
Battery Tray & Parts	117	Brake Shoe Adjustment Tool	87	Cooling Fan, Electric	107	Door Edge Peep Mirror	41
Bed Bolt Kit, Stepside	23,25	Brake Wheel Cylinder Kit	87	Cooling Parts	105-108	Door Edge Protection Film	15
Bed Bolt Kits, Fleetside	25	Breather Grommet, Valve Cover	100	Corner Window Glass	31	Door Emblem	35
Bed Emblems	35	Bucket Seat Parts	50	Courtesy Light Kit	122,126	Door Frame Trim	45
Bed Mount Block & Pad Sets	20	Bucket Seat Rebuilding Kit	50	Cowl Panel	12,14-16	Door Glass & Seals	43,45
Bed Mount Hardware, Stepside	20	Bucket Seat, Custom	49	Cowl Repair Panel	12	Door Handle Set, Chrome	48
Bed Panels, Fleetside	27	Bulb Tool, Remove & Install	122	Cowl Vent Parts	29	Door Handles & Parts	42,44
Bed Rail End Cap Set	39	Bumper & Parts	36-37	Crimper Tool Set	112	Door Handles, Inside	43,45,48
Bed Rail Protection Film	15	Bumper Bolt Kit	36-37	Cross Sill, Bed	22	Door Handles, Outside	44
		Bumper Brace Kit	36	Cross Sill, Stepside Bed	22	Door Hinge Pin Repair Kit	42,44
		Bumper Bracket Kit	37	Curl Hole Cap Set, Bedside	21	Door Hinges & Parts	17,42,44
		Bumper Guard Set	36				



## How to Read this Catalog

Throughout most of this catalog, the application line of the part number describes which model of GM Truck that particular part will fit. The models this catalog covers are 3100, 3200, 3600 Chevrolet trucks and 100, 150 GMC trucks from 1947 through 1959. Because not everyone can identify their truck by these model descriptions, here is an example of what each letter and number that appears on the description line stands for:

	APPLICATION	REQD
	CHEVY GMC 47-59	(1)
CHEVY GMC = Chevrolet Truck and GMC Truck		
CHEVY = Chevrolet Truck		
GMC = GMC Truck		
Part fits this year span		
Quantity required to complete one truck		

### Part Number Example

PART	ILL#	DESCRIPTION	APPLICATION	REQD	PRICE
38-6940	(5)	REAR WINDOW RUBBER-SMALL"A"	CHEVY GMC 47-59	(1)	\$16.95

The application line states that this part, **#38-6940**, fits 1/2 and 3/4 ton Chevrolet and GMC models from 1947-59.

On the description line of part you see "A", this means there is a special note about this particular part.

At the bottom of the page the part appears on you will find a shadow box that will describe to you what the special note for this part is.

Example:

Note: "A" Both black and chrome trim bead are included.

This note is telling you that this part, **#38-6940**, comes with black trim bead for standard models and chrome trim bead for deluxe models.

Door Latch & Parts 42,44	Exhaust Pipe Gasket 99	Fuel Pump Control Module 75	Headlight & Parts 96,119-121,126
Door Latch Kit, Altman 44	Exterior Mirrors 41	Fuel System Kit, HOLLEY 103	Headlight Bezel & Parts 32
Door Lock Kit, Electric 46	Exterior Rubber 29-31,38,42,44-45	Fuel Tank & Parts 74-76	Headlight Harness, HD 120
Door Lock Sets W/Keys 42,44,48		Fuel Tank Filler Parts 74-75	Headlight Knob W/Rod 61-62,64
Door Locks & Parts 42	<b>F</b>	Fuel Tank Floor Spacer 75	Headlight Mounts 119
Door Mirror & Parts 41	Factory Assembly Manuals 129	Fuel Tank Wiring Harness 112	Headlight Panel 16
Door Panel & Parts 12-13,15-16,45	Fan Belt 106	Fuse Center, 14 Circuit 114	Headlight Protection Film 126
Door Panel Insert Sets, Vinyl 47	Fan Clutch 106	Fuse Panel, Mini 114	Headlight Retainer 119
Door Panel Sets 47	Fan Shroud, Radiator 107	Fuzzy Dice 71	Headlight Shield Trim Set 122
Door Panel Trim Set 47	Fender & Parts, Front 13,15	<b>G</b>	Headlight Stone Guard Set 122
Door Relays 43,45	Fender Anti-Squeak Kit 29	Gas Caps 75	Headlight Switch 118
Door Rubber 29-30,42,44-45	Fender Braces 14,16-17,22	Gas Tank & Parts 74-75	Headlight Visor Set, Universal 122
Door Seals 29-30,44	Fender Emblems 35	Gas Tank Anti-Squeak Kit 74	Headlight Warning Buzzer 122
Door Shell, Steel 13,15	Fender Extensions 16	Gas Tank Strap Sets 75	Headlight, LED 121
Door Sill Plate Set 46	Fender Grommet Set 30	Gas-Charged Shocks, HD 78-80	Headlights, Custom 120-121
Door Skin, Steel 12,16	Fender Panels & Parts 13,15-16,21	Gasket Sealant, LOCTITE 130	Headliner 59
Door Striker & Parts 42,44	Fender Repair Panels 16	Gauge Clusters 60,62-63,65-70	Headliner Screw Kit, Chrome 59
Door Window Channel Kit 43	Fender to Body Bead 30	Gauge Panels 71	Headliners, ABS Plastic 59
Door Window Glass Holder 41	Filler Cap, Oil 94,100-101	Gauge Refacing Kit 60,62-63	Heat Shield Kit 53
Door Window Handles 48	Firewall 14,17	Gauges & Parts 60,62-63,65,71	Heated Windshield Washer Kit 115
Door Window Regulators 43	Firewall Grommets 96	Gear Position Sensor 66	Heater Blower Fan Switch 106
Door Window Seal Kit 43	Firewall Insulation Pad 58	Glass & Windshield Sealant 31,130	Heater Blower Resistors 106
Drag Link, Steering 84	Flare Nut Wrench Set 86	Glass, Door Window 43,45	Heater Control Assembly 106
Drain Tap, Radiator 107	Flare Tool Set, SAE 77	Glove Box & Parts 61-62,64	Heater Decal 34,106
Drip Rails 40	Flasher 120	Glove Box Bumpers 61-62	Heater Fan Switch 106
Driving Light Set 128	Fleetside Bed Parts 25	Glove Box Door Striker 62,64	Heater Hose Fittings 102,106
Drum Brake Parts 87	Fleetside Bed Wood Kits 25	Glove Box Doors 61,64	Heater Hoses 106
Drum Brake Pliers 87	Flex Edge Steel 28	Gloves, Disposable 98	Heater Parts 64,102,106
Dual Voice Coil Speaker 72	Flex Loom 114	GMC Decals 34	Heater Valve 106
DVDs, Kevin Tez, Paintucation 27	Flip Socket Set 91	GMC Emblems 35	Heating and AC Manual, Haynes 129
	Floor Mat Set, Carpet W/Logo 54	GPS Sending Unit 70	HELLA Twin Tone Horn Set 108
<b>E</b>	Floor Mats 54-55	GPS Speed Sending Unit 65-66	Hog Ring Kit 50
EDELBROCK Manifold 98	Floor Mats, Carpeted 54	Grille & Parts 32-33	HOLLEY Sniper EFI 2 103
EFI Kit, Holley Sniper 2 103	Floor Mats, MIP 55	Grille Bars 17	Hood Bumpers 29-30
Electric Cooling Fan Kits 107	Floor Mats, Rubber 54	Grille Decal Set, Chevrolet 34	Hood Catch 19
Electric Door Lock Kit 46	Floor Pan Assembly, Complete 14,17	Grille Frame, Chrome, GMC 33	Hood Emblem 34-35
Electrical Junction Blocks 118	Floor Pan Toe Panel 14	Grille Guard, Chrome 33	Hood Grille 19
Electrical Manual, HAYNES 129	Floor Pans 17	Grille Nose Bar 32	Hood Hinge Set, Billet 18
Electrical Parts 111-114,116-118	Foot Starter Pedal Boot 57	Grille Support Panel 33	Hood Hinges 19
Electronic Fan Controller 67	Foot Starter Pedal Pad 57	Grille Support, Lower 13,33	Hood Insulation Kit, ABS 18
Electronic Ignition, IGNITOR 110	Foot Starter Switches 118	Grille, Bar Style 17	Hood Latch & Parts 19
Electronic Musical Horn 108	Footwell, Steel 14	Grille, Chevrolet 32-33	Hood Molding, Center 40
Emblem, Hood 34-35	Frame Bushings, Urethane 77	Grille, GMC 33	Hood Parts 18-19
Emblems 35	Frame Hardware Kit 84	Grommets, Engine 96	Hood Protection Film 15
Emergency Flasher Switch 118	Front Bumper, Chrome 36	Grommets, Firewall 96	Hood to Cowl Seal 29-30
End Link Bushings 77	Front Drum Brakes 87	Ground Straps 117	Hood, Steel 13,15
Engine Block Heaters 95	Front Fender 13,15	<b>H</b>	Hook Tool 28
Engine Decals 34	Fuel Door Skin Kit, Chrome 38	Halogen Bulbs 126,128	Horn Button Cap 83
Engine Mount & Parts 97	Fuel Filler Parts 74-75	Halogen Headlight 119	Horn Buttons & Parts 83
Engine Mount Adaptor Kit, V8 97	Fuel Filter Assembly, Glass 74	Hand Riveter Set 28	Horn Buttons, Billet 82
Engine Overhaul Manual 129	Fuel Filter, Chrome & Clear 100	Handle, Door 48	Horn Contact Plate 83
Engine Parts, Chrome 100-101	Fuel Gauge 60,62-63	Handle, Window 48	Horn Parts, Steering Wheel 82-83
Engine Sideplate, Chrome 100	Fuel Hoses 74-76	Harmonic Balancer Puller/Installer 96	Horn Relay 118
Engine Wiring Harness 112	Fuel Lines & Parts 74,76	Hats W/Embroidered Logo 131	Horns 108
Exhaust Deflector W/Logo 99	Fuel Lines, Pre-Bent 76	HAYNES Manuals 129	Hubcaps & Parts 91
Exhaust Header Wrap 99	Fuel Module, In-Tank, Holley 103	Head Gasket Sets 95	
Exhaust Headers 99	Fuel Neck Filler Panel 39	Header Wrap 99	<b>I</b>
Exhaust Heat Shield 22	Fuel Neck Grommet 30,75,96		Ignition Lock Cylinder 61-62,64,118
Exhaust Manifold & Parts 99	Fuel Pump & Parts 74		Ignition Parts 61-62,64,110-111



## If You Can't Find the Part You Need in this Catalog, Here's What to Do:

- Check local SALVAGE YARDS. Even if they do not have a truck like yours on hand, most salvage yards have access to a communication network which connects them to other salvage yards in your region of the country. Ask them if you may use it, if necessary.
- Check your local BODY SHOPS and GARAGES for parts accumulations they may have built up over the years. You might get lucky!
- Check local WELDING and MACHINE SHOPS to see if they might be able to MAKE the part you need.

Ignition Resistor	118
Ignition Switch	61-62,64,118
Ignition System, IGNITOR	110
Ignition Wire Crimp Tool	111
Ignition Wire Set	111
In-Bed Tire Carrier	40
Indicator Lens, Dash	63
Inner Bedside	20
Insulation Kit, Pre-Cut	52
Insulation Material	52-53,55
Insulation Pad, Firewall	58
Intake Manifold,EDELBROCK	98
Interior Parts	47-73,81-82
Interior Rubber Parts	57
Intermittent Wiper Module	115

### J

Junction Blocks, Electrical	118
-----------------------------	-----

### K

Keyless Access Kit, Remote	46
Kick Panel Set	47
Kick Panel Set W/Speakers	73
Kick Panel Vent & Parts	57-58
Kick Panels	16
Kick Plate	17
King Pin Set	79-80
KYB Shock Absorbers	78-80

### L

Lamps & Parts	121,126
Leaf Spring & Parts	77-80
LED Bulbs	71,126
LED Cargo Lights	126
LED Headlight	121
LED License Plate Bolt Set	126
LED Parklights	127
LED Tail Light	127
License Plate Bolt Set, LED	126
License Plate Bracket	124
License Plate Bracket Hardware	124
License Plate Bracket, Chrome	124
License Plate Frame	40
License Plate Lamp & Parts	124
Light Bulbs, Custom	126
Lighter Parts, Cigarette	61-62,64
Lighting	119-127
Lighting, Custom	120-122,126-127
Line Clamp Set, NotchHead	76
Line Wrench Set	86
Lock Cylinder	42,44
Lock Set, Door	42,44
Lock Set, Matched	48
LOCTITE Products	130
Lowering Leaf Spring Sets	77
Lowering Parts	77
Lubricants & Adhesives	130
Lug Nuts	90,92-93

### M

Magnetic Glove Dispenser	98
Manifold Gasket	95
Manifold Vacuum Fittings	99
Manual Choke Conversion Kit	102

Master Cylinder Kits, Disc Brake	85
Master Cylinder, Brake	88
Mirror Arms	41
Mirror Mounts & Glue	56
Mirror, Door	41
Mirror, Rear View	56
Molded Carpet	53
Molding & Parts	31,40
Musical Horn System	108

### O

OBD-II/CAN Interface	67
Oil Breather Cap Decal	34
Oil Caps, Chrome	100-101
Oil Drain Plug, Magnetic	94,101
Oil Drain Valve, EZ	94
Oil Filler Cap	94,100-101
Oil Filter Adaptor, Spin-On	94
Oil Filter Cartridges	94
Oil Filter Decals	34
Oil Pan & Parts	94-95,101
Oil Pan Gasket	94-95,101
Oil Pan Snap-Ups	94
Oil Pan, Chrome	101
Oil Pressure Gauge	60,62-63,71
Oil Pressure Tube Kit	60,62-63
Oil Pump	97
Oil Pump Priming Tool	97
Overflow Kit, Coolant	101,108
Owner's Manuals	129

### P

Paint Protection Film	15
Paintucation DVDs, Kevin Tetz	27
Panel & Trim Removal Tool Set	28
Parking Brake Cable Repair Kit	86
Parking Brake Cables & Parts	86
Parking Brake Knob	86
Parking Brake Pedal Pad	57
Parklight & Parts	123
Pedal Shaft Seal Kits	57
Peep Mirror, Door Edge	41
Penetrating Graphite Powder	130
Performance Ignition	110
Performance Suspension	77
Performance Water Pump	106
Permatex Orange Threadlocker	130
Pillar Post Trim Kit, Chrome	38
Pillar Repair, Front	12
Pipe Plugs	102
Pitman Arm Puller	83
Plug Weld Pliers	28
Polishing Kit, Deluxe	128
POR-15 Restoration Products	10
Power Steering Hose Kit	104
Power Steering Parts	104
Pry Bar Set, Plastic	28
Pushrod Cover Gasket	95

### R

Radiator & Parts	105,107
Radiator Cap	107
Radiator Cap, Chrome	100
Radiator Hoses	107

Radiator Mount Bolt Kit	107
Radiator Overflow Kit	108
Radiator Support Panel	107
Radio	73
Radio Antenna	109
Radio Button Set	61
Radio Housing, Dash	61
Radio Knob Kit, Replacement	61,64
Radio Service Manual	128
Radio Speaker	72
Rally Wheel & Hubcaps	91
Rear Bumper & Parts	37
Rear Drum Brakes	87
Rear End Conversion Kits	90
Rear Fender, Stepside	21-22
Rear Main Oil Seals	95
Rear Roll Pan	39
Rear Sway Bar, Performance	77
Rear View Mirror	56
Rear Wheel Cylinders, Brake	87
Rear Window Glass & Parts	31,38
Regulator, Voltage	118
Remote Starter Switch	109
Repair Harness Kit, HEI	110
Repair Manuals	129
Repair Panels, Steel	12,14,16-17
Retractable Seat Belt	50
Retro Air Cleaner	38
Reupholstery Kits, Seat	51
Ring Gear, Flywheel	96
Riveter Set	28
Rocker Panel & Parts	13,15,17
Rocker Panel Protection Film	15
Rocker Panel Trim	38
Roller Bearing Conversion Kit	85
Roof Panel	12
Roof Panel, Steel	16
Roof Visor, Steel	15
Rope-In Tool	28
RTV Red, LOCTITE	130
Rubber Floor Mats	54-55
Rubber Parts, Exterior	29-31,42-46
Rubberized Undercoating	130
Running Boards	13

### S

Sales Brochures	128
Sealants & Adhesives	130
Seam Sealer	130
Seat Belt Buckle Sleeves	50
Seat Belts	50
Seat Covers	51
Seat Heater Kit	56
Seat Parts	50-51
Seat Rebuilding Kit	50
Seat Reupholstery Kit	51
Seat Track Bolt Kit	50
Seats, Custom Bucket	49
Sending Unit, Fuel Tank	74-75
Serpentine Drive Systems	104
Shackle & Parts, Leaf Spring	78-80
Sheet Metal & Flex Edge Steel	28
Sheet Metal Plugs	16
Shift Boot	57
Shift Indicator	81
Shift Knob	57,83
Shift Lever, Half Moon	81
Shims, Body Panel Alignment	28
Shock Absorber, Front	78-80
Shock Absorber, Rear	80
Shock Absorbers, KYB	78-80
Shock Bracket, Rear	78-79
Shock Bracket, Upper	78-79
Shop Manual CD-ROM	129
Signal Canceling Plate	83
Signal Lever	83
Signal Switch	83
Signal Wedge, Steering Column	83

SiriusXM Vehicle Tuner	72
Sliding Rear Window & Parts	38
Sliding Rear Window Latch	38
Solenoid, Starter	118
Sound Control Mat	52
Sound Deadener Kit, EVA	53
Spare Tire Carrier, In-Bed	40
Spark Plug Heat Shield	111
Spark Plug Wire Set	111
Speaker, Stereo	72-73
Speedometer	60,62-63
Speedometer Cable	62-63
Spin-On Oil Filter	94
Splash Aprons	13,21,36-37
Spot Weld Cutter	28
Spray Adhesive, LOCTITE	55,130
Spring Eye Pins	78-80
Stake Pocket, Stepside	21
Starter Repair Kit	118
Starter Solenoid	118
Starter Switch, Remote	109
Steering Column Parts	81,83
Steering Columns	81
Steering Controls	84
Steering Coupler	81
Steering Tube Seals	83
Steering Wheel Cover	71
Steering Wheel Installation Kit	82
Steering Wheel Puller	83
Steering Wheels	82-83
Steering Wheels, Leather/Wood	82
Step Hanger	20
Step Parts, Stepside Bed	20
Step Plates	26
Stepside Bed Parts	20,23,25
Stepside Bed Wood Kit	23
Stepside Tailgate & Parts	21-22,26,39
Stereo Equipment	72-73
Stereo Mounting Kit	73
Stereos	73
Stone Guard Set, Headlight	122
Stop Lamp Switch	118
Strip Caulk	130
Subwoofer, Powered	72
Sun Visor & Parts	59
Sun Visor Brackets	59
Superwhite Bulbs	126,128
Suspension Manual, HAYNES	129
Suspension Parts	77-80
Suspension, Front	77-80
Suspension, Rear	77-80
Sway Bar & Parts	77
Swivel Neck Water Outlets	101

### T

T-shirts	131
Tail Lens Blue Dot Insert	122
Tail Light & Parts	124-125
Tail Light Assembly	125
Tail Light Brackets	125
Tail Light Conduit Set	125
Tail Light Lens	124-125
Tail Light/License Plate Bracket	125
Tailgate	21
Tailgate Cap	26
Tailgate Chain & Parts	22
Tailgate Check Strap Kit	26
Tailgate Cover	39
Tailgate Hinge Set, Hidden	26
Tailgate Hinges	22,26
Tailgate Latch Kit	25
Tailgate Latch Kit, Stepside	26
Tailgate Letter Set	34
Tailgate Parts, Fleetside	27
Tailgate Pivot Bolt & Nut	27
Tailgate Sealer	29
Tailgate Trunnion	22,27
Tailgate, Fleetside	27



Temperature Gauge	60,62-63,71	Underhood Paint, Black	58	Weatherstrip & Seals, Door	42	Wiper Linkage	115
Thermostat & Parts	107-108	Urethane End Link Bushing Set	77	Weatherstrip Adhesive	130	Wiper Module, Intermittent	115
Thread Sealant	130	USB Input Extension Cable	72	Weatherstrip, Door	42	Wiper Motor Kit	115
Threshold Plate Set, Door	46	<b>V</b>		Wheel Bearing	90	Wiper Switch	115
Throttle Cable	61-62,64	V-Drive System	104	Wheel Bearing Grease Packer	90	Wire Loom Installation Tool	114
Throttle Cable Bracket	96	Vacuum Advance	111	Wheel Center Cap	91-93	Wire Loom Set	101,111
Throttle Linkage	102	Vacuum Advance Line	76	Wheel Cylinder Kit, Brake	87	Wire Pass-Thru Connector	114
Tie Rod End & Parts	84	Vacuum Cap Assortment, Rubber	96	Wheel Housing	27	Wire Terminal Extractor Tool	112
Tilt Wheel Steering Column	81	Valve Cover Decal	34	Wheel Hubcaps	91	Wiring Diagram Manuals	129
Timing Cover Gasket	95,101	Valve Cover Gasket	95,100	Wheel Lock Set	91	Wiring Grommet Assortment	114
Timing Cover, Chrome	95,101	Valve Cover, Chrome	100	Wheel Lug Nuts	90,92-93	Wiring Harness	81,112-113
Tire Black, ColorBond	58	Valve Seal	95	Wheel Studs & Lug Nuts	90	Wiring Harness Kit, Universal	113
Tire Carrier, In-Bed	40	Valve Spring Compressor	97	Wheel Trim Ring Set	91	Wiring Harness, Fuel Tank	112
Tonneau Covers W/Velcro	39	Vanity Mirror	59	Wheels & Parts	91-93	Wood Steering Wheel	82
Tool Set, Panel & Trim Removal	28	Vent Cable	64	Window Bead, Chrome	31	Wrench Set, Flare Nut	86
Top Cowl Vent Seals	29	Vent Window Assemblies	46	Window Channel Kit, Door	43,45		
Tow Hooks, Chrome	41	Vent Window Frame	46	Window Film Kit	19		
Traffic Light Viewer	61-62,64	Vent Window Glass	46	Window Glass & Seals, Door	43		
Trans Mount Crossmember	97	Vent Window Handles, Chrome	48	Window Handle & Parts	42-43,45,48		
Transmission Controller, TORC	89	Vent Window Lock, Universal	46	Window Handle, Chrome	48		
Transmission Cover Plates	14,17	Vent Window Parts	46	Window Handles	48		
Transmission Dipstick, Chrome	100	Vent Window Rubber Channel	46	Window Regulator, Door	43,45		
Transmission Manual, HAYNES	129	Vent Window Seal Kits	46	Window Visor Set	38		
Transmission Mounts	97	Vinyl Edge Sealer Pen	130	Windshield & Glass Sealant	31,130		
Transmission Pans, Black	89	Vision Wheels	92	Windshield Glass & Parts	31		
Transmission Slip Yokes	89	Voltage Reducer	114	Windshield Stick	28		
Trim Ring Set, Wheel	91	Voltage Regulator	118	Windshield Trim	31,40		
Truck Cover	11	Voltmeter Gauge	71	Windshield Washer Kit	115		
Truck Cover Lock Kit	11	<b>W</b>		Wiper Arm Tool	115		
Truck Dolly, XHD	97	Warning Buzzer, Headlight	122	Wiper Arms	115		
Truck Shop Manuals	129	Washer Nozzles	115	Wiper Blade	115		
Tube Bending Tool	86	Washer Pump	115	Wiper Knobs	61-62,64		
Tube Cutter, Mini	77	Water Outlet, Chrome	101,108				
Tuff Truck Bag	26	Water Outlet, Gasket	108				
Turn Signal Conversion Kit	123,127	Water Outlets & Parts	101,108				
Turn Signal Flasher	118	Water Pump & Parts	106				
Turn Signal Switch	83,118	Water Pump Gaskets	106				
Turn Signal Switch, Universal	83	Water Pump, Performance	106				
		Water Temperature Gauge	71				
<b>U</b>		WeatherPak Wire Extractor Tool	112				
U-Bolts, Leaf Spring	78-80						
U-Joints, Driveshaft	89						

# LMC TRUCK®

**LMC TRUCK** is in no way affiliated with the General Motors Corporation nor do we intend to imply that. The names General Motors and Chevrolet are used for reference only.

*Applications listed in this catalog are based on original factory information. However, variances will occur due to non-documented substitutions, and changes made during the vehicle's production.*

## 1947-55 1st Series Advance Design Trucks

**1947:** First year that six volt battery was located under floorboard in cab. The first of this new body series which was lower, wider and longer. The truck name was stamped into the tailgate. Gas tank was located under the bed. Hood was now opened from the front. All 1/2 ton 3100 Series were shortbeds-78; all 3/4 ton 3600 series were longbeds-87. The bed floors were covered with Yellow Pine. Outside door handles were turn-down style. The standard engine was a Chevrolet 216.5ci inline six and was the only engine available.

**1948:** First year for column shift three-speed transmission. The parking brake was moved to the floor. Hood emblem was made of die cast metal. Windshield wiper changed to incorporate a fuel and vacuum pump for better wiper action. Treads were added to the running boards for safety.

**1949:** Two-piece windshield was stationary. Gas tank was located behind seat in cab. Hood emblem was made of chrome plated steel. Speedometer needle was changed to Red. The spark plugs were changed to 14mm. Final year for lever action shocks on Chevrolet. Hood side emblem states Chevrolet 3100 on 1/2 ton trucks and Chevrolet 3600 on 3/4 ton trucks.

**1950:** Modern tube type shocks were introduced. Hood side emblems state Chevrolet 3100 on 1/2 ton trucks and Chevrolet 3600 on 3/4 ton trucks.

**1951:** Had both turn handle exterior door handles and wing vents. Horizontal rod for seat adjustment was located under cushion and secured to seat frame. Speedometer's maximum speed was 80 mph. Bed changed from nine board type to eight board type in mid-year.

**1952:** Glovebox door and horizontal strips below and above radio speaker grille were painted steel instead of stainless steel. Outer door handles were now push-button type. Speedometer's maximum speed was 90 mph.

**1953:** The first year factory installed turn signals were optional, yet, in some states turn signals were mandatory. Hood emblem was stainless steel. A new instrument panel included a 60 lb. oil pressure gauge.

**1954:** New 235 cubic inch engine was in pickups. Bed was increased in depth (giving a 2 inch lower loading height) and had all new bed sides. Rear bumper option now had a dropped center to serve as a license plate location. Tail light was rounded. Hubcaps now had the Bowtie emblem. Hood emblem showed 3100. Windshield was now one piece. Drive rear end was closed. For the first time on the option list was a Hydra-matic automatic.

**1955 1st Series:** First year for the open drive shaft on 1/2 ton pickup and panel. Final series to have the six volt electrical system. Battery was now located under the right hand side of the floor board. Hood emblem had been redesigned to include Chevrolet.

## 1955-59 2nd Series Task Force Trucks

**1955 2nd Series:** First year for the new body style. New windshields curved to wraparound. A larger panoramic window came equipped on the Deluxe cabs. The running board changed to be a small section between the rear of the cab and the rear fender. The new V-shaped dash included a speedometer with an odometer, fuel and temperature gauges as well as ammeter and oil gauges which were standard. Battery was now located on the right hand side of the firewall under the hood. The 235ci came standard with this truck; a 265ci V8 was optional. Power steering and brakes were new options. The electrical system changed to a 12 volt.

**1955 Hood Emblem**



**1956:** Designed with a flatter hood and side fender spears which were oval in shape. Parklight lenses were round.

**1956 Hood Emblem**



**1958:** This year was the introduction of Fleetside pickups. Chevy's first steel, double wall, wide-box pickup. New designations: 3100 Series became 31 and was shown that way on the emblems. All the 1/2 ton trucks were called Apache. New front end with quad headlights and new grille. This model also got a new hood and new fenders. First year air conditioning was available from the factory.

**1959:** Changes were minimal, hood emblem changed to a Bowtie with a V, and the side emblems were moved to the fender crease above the front fender and now show CHEVROLET APACHE 31.

## Shortbed / Longbed Identification

Fleetside	Bed Length	Stepside	Bed Length
58-59 Shortbed	78	47-59 Shortbed	78
Longbed	98	47-53 Longbed	87
		54-57 Longbed	89
		57-59 Longbed	97



## 1947-50 GMC

## Serial Identification Number

F C 15 2 25889

Model Year \_\_\_\_\_

F = 1947-50\*

\*See chart for model years by serial number

Cab Style \_\_\_\_\_

C = Conventional Cab

Chassis Rating \_\_\_\_\_

10 = 1/2 ton

15 = 3/4 ton

Wheelbase \_\_\_\_\_

1 = 116 Wheelbase

2 = 125.25 Wheelbase

Production Number \_\_\_\_\_

Indicates model was produced in 1950.

## 1951-55 1st Series GMC

## Serial Identification Number

M 10 1 22 P Z 3135

Transmission \_\_\_\_\_

Blank = Manual Transmission

M = Hydramatic Transmission

Chassis Rating \_\_\_\_\_

10 = 1/2 ton

15 = 3/4 ton

Wheelbase \_\_\_\_\_

1 = 116 Wheelbase

2 = 125.25 Wheelbase

Engine Designation \_\_\_\_\_

22 = 228 In-Line 6

24 = 248 In-Line 6

Assembly Plant (1952-55 models only) \_\_\_\_\_

1951 models did not use Assembly Plant Codes

P = Pontiac\*\*

C = Oakland\*\*

S = St. Louis\*\*

\*\*See chart to identify 1952-53 models by production number.

Model Year (Beginning in 1954) \_\_\_\_\_

Z = 1954-55

Production Number \_\_\_\_\_

## 1955-59 2nd Series GMC

## Serial Identification Number

15 2 8 P T 5935

Chassis Rating \_\_\_\_\_

10 = 1/2 ton

15 = 3/4 ton

Wheelbase \_\_\_\_\_

1 = 114 Wheelbase

2 = 123.25 Wheelbase

Engine Designation \_\_\_\_\_

Blank = In-Line 6 Cylinder

8 = V8

Assembly Plant \_\_\_\_\_

P = Pontiac

C = Oakland

Model Year \_\_\_\_\_

Y = 1955 2nd Series

T = 1957

X = 1956

S = 1958-59

Production Number \_\_\_\_\_

## GMC Chassis Identification

Years	Series & Model	Class	Wheelbase	Bed Type
1947-55	100 1664	1/2 Ton	116	Stepside
1st Series	100 1665	1/2 Ton	125-1/4	Stepside
	150 1666	3/4 Ton	125-1/4	Stepside
1955-56	100 1766	1/2 Ton	114	Stepside
2nd Series	100 1768	1/2 Ton	114	Suburban Pickup
	100 150 1767	1/2 & 3/4 Ton	123-1/4	Stepside
1957	100 1766	1/2 Ton	114	Stepside
	100 1768	1/2 Ton	114	Suburban Pickup
	100 150 1767	1/2 & 3/4 Ton	123-1/4	Stepside
	100 150 1799	1/2 & 3/4 Ton	123-1/4	Stepside
1958	100 1766	1/2 Ton	114	Stepside
	100 1768	1/2 Ton	114	Suburban Pickup
	100 1802	1/2 Ton	114	Fleetside
	100 150 1799	1/2 & 3/4 Ton	123-1/4	Stepside
	100 150 1804	1/2 & 3/4 Ton	123-1/4	Fleetside
1959	100 1766	1/2 Ton	114	Stepside
	100 1802	1/2 Ton	114	Fleetside
	100 150 1799	1/2 & 3/4 Ton	123-1/4	Stepside
	100 150 1804	1/2 & 3/4 Ton	123-1/4	Fleetside

## GMC Engine Identification

## 1947-59 GMC 100 150

Years	Models	Engine CID	Engine Type
1947-53	100 150	228	6 Cylinder I-6
1954-55	100 150	248	6 Cylinder I-6
1st Series			
1955	100 150	248	6 Cylinder I-6
2nd Series	100 150	288	8 Cylinder V-8
1956	100 150	270	6 Cylinder I-6
	100 150	316	8 Cylinder V-8
1957	100 150	270	6 Cylinder I-6
	100 150	347	8 Cylinder V-8
1958-59	100 150	270	6 Cylinder I-6
	100 150	336	8 Cylinder V-8

## GMC Production Numbers by Year

1/2 Ton Models			
1947	1948	1949	1950
001-4000	4001-9000		
9001-11121	11122-15000		
15001-16633	16634-20000		
20001-21020	21021-25886	25887-31400	
	31401-32482	32483-36200	
	36201-37120	37121-40400	
	40401-41317	41318-63919	63920-64000
		64001-66164	66165-66200
		66201-66463	66464-137600
3/4 Ton Models			
1947	1948	1949	1950
001-932	933-2300		
2301-2879	2880-3900		
3901-4299	4300-5100		
5101-5360	5361-6884	6885-8160	
	8161-9273	9274-10020	
	10021-10304	10305-11220	
	11221-11432	11433-20129	20130-20200
		20201-20304	20305-20400
		20401-20416	20417-38600
1/2 Ton Models			
	Pontiac	Oakland	St. Louis
1952	28736-49332	6795-11816	11644-19452
1953	49333-on	11817-on	19453-on
3/4 Ton Models			
	Pontiac	Oakland	St. Louis
1952	9351-15036	2994-4531	3981-5967
1953	15037-on	4532-on	5968-on



## Chevrolet Chassis Identification

Years	Series & Model		Class	Wheelbase	Bed Type	
1947-1955 1st Series	3100	3104	1/2 Ton	116	Stepside	
	3600	3604	3/4 Ton	125-1/4	Stepside	
1955 2nd Series	3100	3104	1/2 Ton	114	Stepside	Cameo
		3124	1/2 Ton	114	Fleetside	
	3200	3204	1/2 Ton	123-1/4	Stepside	
	3600	3604	3/4 Ton	123-1/4	Stepside	
1956-1957	3100	3104	1/2 Ton	114	Stepside	Cameo
		3124	1/2 Ton	114	Fleetside	
	3200	3204	1/2 Ton	123-1/4	Stepside	
	3600	3604	3/4 Ton	123-1/4	Stepside	
1958	3100	3104	1/2 Ton	114	Stepside	Cameo
		3124	1/2 Ton	114	Fleetside	
		3134	1/2 Ton	114	Fleetside	
		3154	1/2 Ton	114	Stepside	
	3200	3204	1/2 Ton	123-1/4	Stepside	4WD
		3234	1/2 Ton	123-1/4	Fleetside	
	3600	3604	3/4 Ton	123-1/4	Stepside	
		3634	3/4 Ton	123-1/4	Fleetside	
		3654	3/4 Ton	123-1/4	Stepside	4WD
		3684	3/4 Ton	123-1/4	Fleetside	
1959	3100	3104	1/2 Ton	114	Stepside	4WD
		3134	1/2 Ton	114	Fleetside	
		3154	1/2 Ton	114	Stepside	
	3200	3204	1/2 Ton	123-1/4	Stepside	
		3234	1/2 Ton	123-1/4	Fleetside	4WD
	3600	3604	3/4 Ton	123-1/4	Stepside	
		3634	3/4 Ton	123-1/4	Fleetside	
		3654	3/4 Ton	123-1/4	Stepside	
		3684	3/4 Ton	123-1/4	Fleetside	

## Chevrolet Engine Identification

1947-59 3100, 3200, 3600

Years	Models		Engine CID	Engine Type	
1947-53	3100	3600	216.5	6 Cylinder	I-6
1954-1955 1st Series	3100	3600	235	6 Cylinder	I-6
1955 2nd Series	3100	3200 3600	235	6 Cylinder	I-6
		3600	265	8 Cylinder	V-8
1956-1957	3100	3200 3600	235	6 Cylinder	I-6
	3100	3200 3600	265	8 Cylinder	V-8
1958-59	3100	3200 3600	235	6 Cylinder	I-6
	3100	3200 3600	283	8 Cylinder	V-8

## 1947-52 Chevrolet

### Serial Identification Number

The Serial Identification Number is located on a plate attached to the door frame.

<b>Factory Code</b>	5	G	R	B	292
1 = Flint	9 = Norwood				
2 = Tarrytown	12 = Buffalo				
3 = St. Louis	14 = Baltimore				
5 = Kansas City	20 = Los Angeles				
6 = Oakland	21 = Janesville				
8 = Atlanta					
<b>Model Year</b>					
E = 1947	H = 1950				
F = 1948	J = 1951				
G = 1949	K = 1952				
<b>Series</b>					
P = 3100 (1/2 ton pickup 116 WB)					
R = 3600 (3/4 ton pickup 125.25 WB)					
<b>Month of Production</b>					
A = January	G = July				
B = February	H = August				
C = March	I = September				
D = April	J = October				
E = May	K = November				
F = June	L = December				
<b>Production Number</b>					

## 1953-59 Chevrolet

### Serial Identification Number

<b>Engine</b>	V	3E	57	S	7552
Blank = Standard Engine					
V = V8 Engine					
<b>Series</b>					
H = 3100 (1953-55 1st series)					
J = 3600 (1953-55 1st series)					
H2 = 3100 (1955 2nd series)					
M2 = 3200 (1955 2nd series)					
J2 = 3600 (1955 2nd series)					
3A = 3100 (1956-59)					
3B = 3200 (1956-59)					
3E = 3600 (1956-59)					
<b>Year of Production</b>					
53 = 1953	57 = 1957				
54 = 1954	58 = 1958				
55 = 1955	59 = 1959				
56 = 1956					
<b>Assembly Plant</b>					
A = Atlanta	N = Norwood				
B = Baltimore	O = Oakland				
F = Flint	P = Pontiac				
J = Janesville	S = St. Louis				
K = Kansas City	T = Tarrytown				
L = Los Angeles	W = Willow Run				
<b>Production Number</b>					

## Abbreviations

To Help Make Your Ordering Easier Here is a List of the Abbreviations Used Throughout this Catalog

<b>-R</b> Reman - No Core Charge <b>-T</b> Ships Truck Freight <b>1ST</b> 1955 1st Series <b>2ND</b> 1955 2nd Series <b>3 SPD</b> 3 Speed Manual Transmission <b>4 SPD</b> 4 Speed Manual Transmission <b>1/2T</b> 1/2 Ton <b>3/4T</b> 3/4 Ton <b>A/C OR AC</b> Air Conditioning <b>AR</b> As Required <b>ASSY</b> Assembly <b>AT</b> Automatic Transmission <b>AUTO</b> Automatic Transmission <b>BAT</b> Battery	<b>BBL</b> Carburetor Barrel <b>BMC</b> Brake Master Cylinder <b>BRG</b> Bearing <b>BRKT</b> Bracket <b>BTM</b> Bottom <b>COMP</b> Compressor <b>CYL</b> Cylinder <b>DELX</b> Deluxe <b>DIFF</b> Differential <b>DIST</b> Distributor <b>FR</b> Front <b>FWC</b> Front Wheel Cylinder <b>HD</b> Heavy Duty <b>KIT</b> Multiple Pieces	<b>L/R</b> Left/Right <b>LB</b> Longbed <b>LH</b> Left Hand (Driver side) <b>LWR</b> Lower <b>MLDG</b> Molding <b>MT</b> Manual Transmission <b>OE</b> Original Equipment <b>PNL</b> Panel <b>PS</b> Power Steering <b>PWR</b> Power <b>REMAN</b> Remanufactured <b>REPRO</b> Reproduction <b>REQD</b> Required <b>RH</b> Right Hand (Passenger side)	<b>RR</b> Rear <b>RWC</b> Rear Wheel Cylinder <b>SB</b> Shortbed <b>SET</b> Complete Car Set <b>STD</b> Standard <b>UPR</b> Upper <b>VAC</b> Vacuum <b>W.W/O</b> With or Without <b>W/</b> With <b>W/O</b> Without <b>WB</b> Wheelbase <b>WHL</b> Wheel
---	--	--	--

## POR-15 Restoration Products



**POR-15** is a high-performance rust preventative black paint designed to extend the life of new and rusted metal surfaces. It dries to a rock-hard, non-porous finish that will not rust, chip, crack or peel.

Dries in 2 to 5 hours; body fillers and paint can be applied over POR-15. For maximum effectiveness, degrease metal surfaces with Cleaner Degreaser, then prime with Metal-Prep.

**Approximate product coverage:**  
1 pint = 48 sq. ft.; 1 quart = 96 sq. ft.



**Dry Time Accelerator** reduces the cure time of POR-15 by 30-50% without affecting the final physical properties of the paint. One 8 ounce bottle treats 64 pints or 32 quarts of POR-15.

PART	DESCRIPTION	PRICE
37-8411	POR-15 SEMI-GLOSS-1 PINT	\$41.88
37-8412	POR-15 SEMI-GLOSS-1 QUART	\$63.89
37-8408	POR-15 GLOSS-1 PINT	\$41.88
37-8409	POR-15 GLOSS-1 QUART	\$63.89
37-8418	DRY TIME ACCELERATOR	\$34.05



**High Temp Paint** is an extreme temperature finish that maintains color without burning off or discoloring on manifolds and headers. Withstands high temperatures up to 1,200°F and resists cracking, chipping and peeling. It is weather-, salt- and moisture-resistant. Available in gray or aluminum color; can be brushed or sprayed on. Recommend sandblasting for optimal surface preparation.

**Approximate coverage:** 8 oz. covers a set of big block V8 headers with two coats.

PART	DESCRIPTION	PRICE
37-8484	HIGH TEMP PAINT-GRAY 8 OZ	\$25.51
37-8485	HIGH TEMP PAINT-ALUM 8 OZ	\$25.51



**Metal-Prep** provides adhesion for POR-15 on any metal surface. Gently etches metal, neutralizes rust and creates an ideal anchor for coatings such as POR-15, while leaving a zinc phosphate finish to ensure chemical bonding of paint and steel. Metal-Prep must be used on galvanized metal, aluminum, stainless steel and smooth, polished or new metal surfaces prior to applying POR-15. Metal-Prep is water-based so it is not caustic, corrosive, toxic or flammable.

PART	DESCRIPTION	PRICE
37-8415	METAL-PREP 1 QUART	\$22.14
37-8416	METAL-PREP 1 GALLON	\$44.74



**Cleaner Degreaser** cleans and degreases in one application without messy residues, noxious fumes or flammable solvents. Removes grease, oil, mildew, algae, musty odors, soap films and wax from canvas, vinyl, plastics, nylon, wood, fiberglass and all metal surfaces.

Cleaner Degreaser should be used as a surface prep prior to using Metal-Prep and POR-15.

PART	DESCRIPTION	PRICE
37-8413	CLEANER DEGREASER 1 QUART	\$14.67
37-8414	CLEANER DEGREASER 1 GALLON	\$29.61



**POR-15 Self Etch Primer** is a quick drying and easy-to-apply coating which enables a restorer to quickly topcoat POR-15 Rust Preventive Coating and other basecoats. You can even topcoat POR-15 that's been in place for months or years. This Self Etch Primer is NOT a high-build primer, it can be sprayed on almost any painted surface and can be top coated in 15 - 30 minutes. It bonds incredibly well to POR-15 Rust Preventive Coating, and all topcoats bond incredibly well to POR-15 Self Etch Primer. It can be sanded lightly, and, if desired, multiple coats may be applied.

PART	DESCRIPTION	PRICE
37-8401	SELF ETCH PRIMER-GRAY	\$39.15



37-8402



37-8403



37-8404

**POR-15 Top Coat** can be applied directly to a clean prepped metal surface, but when used as a top coat over POR-15 Rust Preventive Coating it provides the toughest, most permanent protection against rust and corrosion. It has exceptional long-term gloss and color retention when exposed to sunlight and the elements, non-porous, extremely scratch and chip resistant, won't crack, peel or chip. Can be applied directly to metal substrates, with no need for a primer or undercoat, and is formulated to form a robust barrier that sheds moisture.

Chassis Black has a semi-gloss appearance. For maximum durability, Chassis Black should be clear coated.

PART	DESCRIPTION	PRICE
37-8402	TOP COAT-CLEAR	\$28.39
37-8403	TOP COAT-GLOSS BLACK	\$28.39
37-8404	TOP COAT-CHASSIS BLACK	\$28.39



**Bed Liner** is a water-based, rubberized coating ideal for protecting truck beds, and all other metal, aluminum, fiberglass and wood surfaces exposed to impacts and scuffs. It is UV stable and offers superior adhesion, impact resistance and flexibility. Features a textured semi-gloss black finish for good looks. Prior to application, surfaces should be degreased with Cleaner Degreaser and metal surfaces should be treated with Metal-Prep. Bed Liner can be applied over POR-15.

Shortbed trucks - 1 gallon for two coats on bed floor, sides and tailgate. Longbed trucks need an additional quart.

**Approximate product coverage:**  
1 quart = 25-30 sq. ft.; 1 gallon = 100-120 sq. ft.

PART	DESCRIPTION	PRICE
37-8480	BED LINER 1 QUART	\$37.94
37-8481	BED LINER 1 GALLON	\$142.96



**Fuel Tank Sealer** coats the inside of your tank to stop rust and seal pinholes and weld seams. It's a non-porous, flexible film that is resistant to all fuels, alcohols and fuel additives. This environmentally safe sealer does not contain the harmful chemical Methyl Ethyl Ketone (MEK) and is non-flammable. Cleaner Degreaser and Metal-Prep must be used to prep fuel tank prior to using fuel tank sealer.

**Approximate product coverage:**  
1 pint = to 12.5 gal tank; 1 quart = to 25 gal tank

PART	DESCRIPTION	PRICE
37-8488	FUEL TANK SEALER 1 PINT	\$31.44
37-8489	FUEL TANK SEALER 1 QUART	\$54.60



**POR-15 Stop Rust Kit** is designed to stop and/or prevent rust on metal surfaces and ensures the best results when applying POR-15 Rust Preventive Coating. The kit contains everything you need for the 3-step process; 8 ounce bottle of POR-15 Cleaner Degreaser, 8 ounce bottle of POR-15 Metal-Prep, 4 ounce can of POR-15 Gloss Black, two paint brushes, 1 pair of latex gloves, and detailed instructions and tips. The kit is ideal for small projects such as sub-frames, axle replacements, control arms, brake shields and much more! There is enough material in this kit to cover a 6 sq. ft. area with two coats.

PART	DESCRIPTION	PRICE
37-8405	STOP RUST KIT	\$27.84



## LMC Truck Cover ... Who Knew Protecting Your Vehicle's Finish Could Be So Inexpensive!

LMC universal fit truck covers provide protection from the elements and are not affected by temperature extremes. In summer a cover keeps the interior cooler and helps protect from the sun's damaging rays, which can cause fading and deterioration. In winter it can keep the snow and ice off your glass and finish.

Fabric will not stretch, shrink, rot or mildew. Elastic is sewn in front and rear hems to ensure snug fit. Call or go online and order your truck cover today.

Antenna must be removed or an antenna grommet attached to your cover before use. See below for more information on antenna grommet.



### **LMC 1000** **GOOD**

**\$59.95**  
each

#### For Moderate Weather Conditions

Durable synthetic fabric has the look and feel of more expensive covers. Water resistant, yet breathable and features double-stitched seams for maximum strength.

Chevy/GMC Pickups  
38-8800 Shortbed 1947-59  
38-8801 Longbed 1947-59

### **LMC 3000** **BETTER**

**\$99.95**  
each

#### Superior Protection at a Great Value

Superior breathable 3-layer synthetic fabric is highly water resistant, even during downpours and provides a soft cushioning layer that protects your paint. No-leak construction is achieved through ultrasonic welding, and UV-stable materials ensure a long life, making them ideal for long-term vehicle storage.

Chevy/GMC Pickups  
38-8810 Shortbed 1947-59  
38-8811 Longbed 1947-59

### **LMC 4000** **BEST**

**\$159.95**  
each

#### Best Protection for Your Truck

Highly water resistant 4-layer synthetic fabric has fleece-lined bottom layer with durable outer layer, breathable 2nd layer, protective 3rd layer and soft fleece 4th layer. Patented UV Stabilizer and ultrasonic seam welding ensure a long life. Features tie-down strap and buckle attached with strap pocket built into cover for easy storage.

Chevy/GMC Pickups  
38-8820 Shortbed 1947-59  
38-8821 Longbed 1947-59

#### Antenna Grommet

Soft rubber antenna grommet will attach to any size cover and easily fit over any antenna mast up to 1/2" in diameter. Includes easy-to-follow instructions.



**30-1283**  
\$.95

#### Truck Cover Lock Kit

Keep your new truck cover secure with this security cable and lock. Sides of LMC Truck Cover are equipped with plastic grommets to accommodate the security cable.



**38-3195**  
\$14.95

**www.LMC**TRUCK.com

Shop Online - Online Catalogs - 24/7

Fast, Simple, Safe!



#### Vintage Metal Chevrolet Coolers

Coolers feature embossed logos, insulated all-metal construction, removable mini tray and side-mount bottle opener. (Beverages not included.)

Measures 18"L x 9"W x 14"H.



**38-0945**  
Blue  
\$129.95



**38-0996**  
Red  
\$129.95

GM Official Licensed Product is purchased from an authorized GM Licensee.



**38-0997**  
Black  
\$129.95



## Front Steel Interior Body Parts

1947-55 Chevy & GMC Truck 1st Series

-T after a part number means that part must be shipped Truck Freight. An additional \$150.00 will be charged to your order for delivery in the 48 contiguous United States. Orders outside of the 48 states will be quoted. Additional delivery time required.



**Left Hand (LH) & Right Hand (RH)  
Means as You Sit Facing Forward  
in the Vehicle**

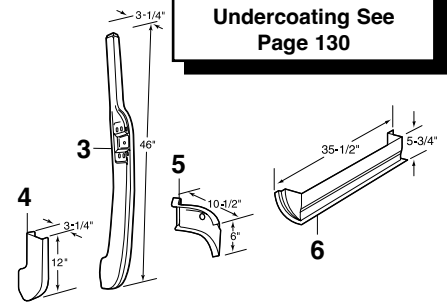
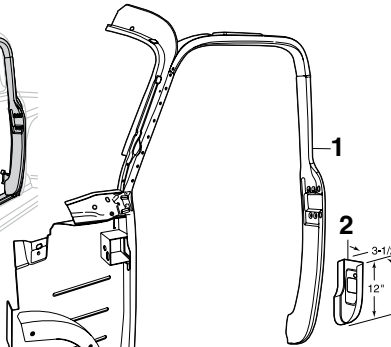
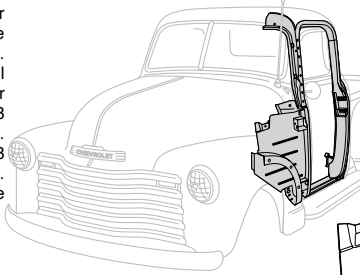

**Seam Sealer and  
Loctite Rubberized  
Undercoating See  
Page 130**

PART	ILL#	DESCRIPTION	APPLICATION	REQD	PRICE
38-7442-T	(1)	OUTER DOOR FRAME ASSY-LH	CHEVY GMC 47-51	(1)	\$459.95
38-7443-T		OUTER DOOR FRAME ASSY-RH	CHEVY GMC 47-51	(1)	\$459.95
38-7444-T		OUTER DOOR FRAME ASSY-LH	CHEVY GMC 52-55	(1)	\$439.95
38-7445-T		OUTER DOOR FRAME ASSY-RH	CHEVY GMC 52-55	(1)	\$439.95
38-8902	(2)	FRONT PILLAR-LOWER-LH	1ST CHEVY GMC 47-55	(1)	\$29.95
38-8903		FRONT PILLAR-LOWER-RH	1ST CHEVY GMC 47-55	(1)	\$29.95
38-8966	(3)	REAR PILLAR FRAME-OUTER-LH	CHEVY GMC 52-55	(1)	\$79.95
38-8967		REAR PILLAR FRAME-OUTER-RH	CHEVY GMC 52-55	(1)	\$79.45
38-8904	(4)	REAR PILLAR-LOWER-LH	1ST CHEVY GMC 47-55	(1)	\$34.95
38-8905		REAR PILLAR-LOWER-RH	1ST CHEVY GMC 47-55	(1)	\$34.95
38-8910	(5)	INNER CAB CORNER-LH	1ST CHEVY GMC 47-55	(1)	\$32.95
38-8911		INNER CAB CORNER-RH	1ST CHEVY GMC 47-55	(1)	\$34.95
38-7922	(6)	INNER DOOR BOTTOM-LH	1ST CHEVY GMC 47-55	(1)	\$34.95
38-7923		INNER DOOR BOTTOM-RH	1ST CHEVY GMC 47-55	(1)	\$34.95

## Steel Body Patch Panels

1947-55 Chevy & GMC Truck 1st Series

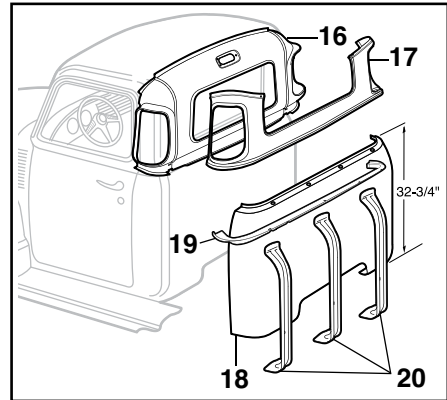
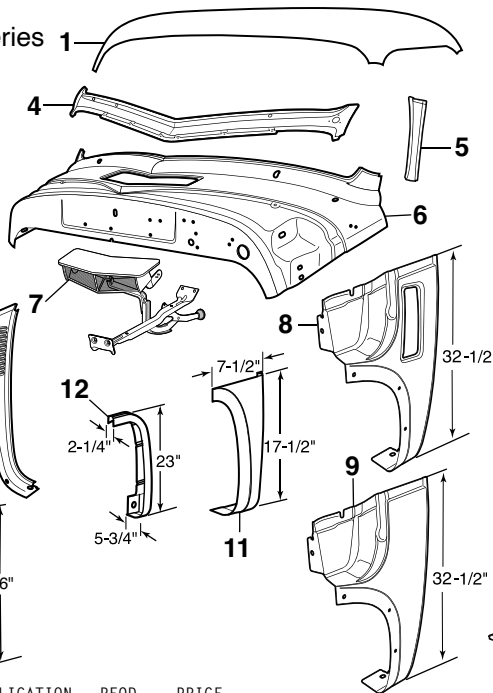
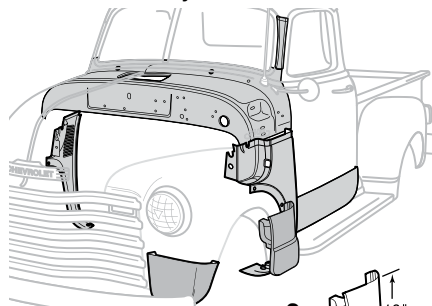

-T after a part number means that part must be shipped Truck Freight. An additional \$150.00 will be charged to your order for delivery in the 48 contiguous United States. Orders outside of the 48 states will be quoted. Additional delivery time required.

PART	ILL#	DESCRIPTION	APPLICATION	REQD	PRICE
38-9145-T	(1)	ROOF PANEL-OUTER	CHEVY GMC 47-53	(1)	\$319.95
38-8942	(2)	REPAIR PANEL-LOWER-FRONT-LH	CHEVY 47-53	(1)	\$99.95
38-8943		REPAIR PANEL-LOWER-FRONT-RH	CHEVY 47-53	(1)	\$99.95
38-8938	(3)	REPAIR PANEL-LOWER-REAR-LH	CHEVY 47-53	(1)	\$99.95
38-8939		REPAIR PANEL-LOWER-REAR-RH	CHEVY 47-53	(1)	\$99.95
38-9164	(4)	BRACE-FRONT ROOF PANEL	CHEVY GMC 47-53	(1)	\$74.95
38-9166	(5)	PILLAR-WINDSHIELD PANEL-LH	CHEVY GMC 47-55	(1)	\$29.95
38-9167		PILLAR-WINDSHIELD PANEL-RH	CHEVY GMC 47-55	(1)	\$28.95
38-8930	(6)	COWL PANEL	CHEVY GMC 47-53	(1)	\$299.95*
38-8931	(7)	COWL VENT COVER	CHEVY GMC 47-53	(1)	\$159.95
38-8896	(8)	COWL OUTER PANEL-LH	W/VENT 47-50	(1)	\$64.95
38-8996	(9)	COWL OUTER PANEL-LH	1ST W/O VENT 47-55	(1)	\$46.95
38-8997	(10)	COWL OUTER PANEL-RH	1ST CHEVY GMC 47-55	(1)	\$46.95
38-9000	(11)	COWL REPAIR-LOWER-LH	1ST CHEVY GMC 47-55	(1)	\$47.95
38-9001		COWL REPAIR-LOWER-RH	1ST CHEVY GMC 47-55	(1)	\$47.95
38-9002	(12)	COWL INNER PANEL-LH	1ST CHEVY GMC 47-55	(1)	\$49.95
38-9003		COWL INNER PANEL-RH	1ST CHEVY GMC 47-55	(1)	\$49.95
38-8988	(13)	FOOTWELL-LH "A"	1ST CHEVY GMC 51-55	(1)	\$59.95
38-8989	(14)	FOOTWELL-RH	1ST CHEVY GMC 47-55	(1)	\$59.95
38-7920	(15)	DOOR SKIN-LOWER-LH	1ST CHEVY GMC 47-55	(1)	\$31.95
38-7921		DOOR SKIN-LOWER-RH	1ST CHEVY GMC 47-55	(1)	\$29.95
38-9154-T	(16)	REAR WINDOW PANEL-INNER	CHEVY GMC 47-53	(1)	\$279.95
38-9155-T	(17)	REAR WINDOW PANEL-OUTER	CHEVY GMC 47-53	(1)	\$349.95
38-9160-T	(18)	CAB BACK PANEL "B"	1ST CHEVY GMC 47-55	(1)	\$359.95
38-9165	(19)	CROSS BRACE-BACK PANEL	1ST CHEVY GMC 47-55	(1)	\$69.95
38-9168	(20)	BRACE SET-BACK PANEL	1ST CHEVY GMC 47-55	(1)	\$54.95

Note: "A" Will fit 1947-50 models.  
"B" Cab panel does not include fuel filler opening.

\* Or \*\* after the sell price means your order will incur an Oversize Part Charge for each oversized part. \* Means extra charge will be \$20. \*\* Means extra charge will be \$50. Due to packing and/or transportation requirements, please allow additional time for delivery. Oversized Parts are not available for air delivery.



## Steel Body Panels and What to Expect

All sheet metal is inspected before it is shipped and careful steps are taken to package parts so there is no damage during shipping. Due to the nature of the product, sheet metal is easily damaged and scratches, dents, dings and other imperfections are normal and not considered damaged. These kinds of imperfections should be expected and can be easily fixed during installation and the paint preparation, sanding and priming stages of your restoration. It is recommended you inspect all sheet metal that is delivered before the delivery driver leaves. Test fitting of all panels before installation is recommended and the use of alignment shims and other adjustments during the install may be required.

\* Or \*\* after the sell price means your order will incur an Oversize Part Charge for each oversized part. \* Means extra charge will be \$20. \*\* Means extra charge will be \$50. Due to packing and/or transportation requirements, please allow additional time for delivery. Oversized Parts are not available for air delivery.

-T after a part number means that part must be shipped Truck Freight. An additional \$150.00 will be charged to your order for delivery in the 48 contiguous United States. Orders outside of the 48 states will be quoted. Additional delivery time required.

## Front Body Steel

1947-55 Chevy & GMC Truck 1st Series

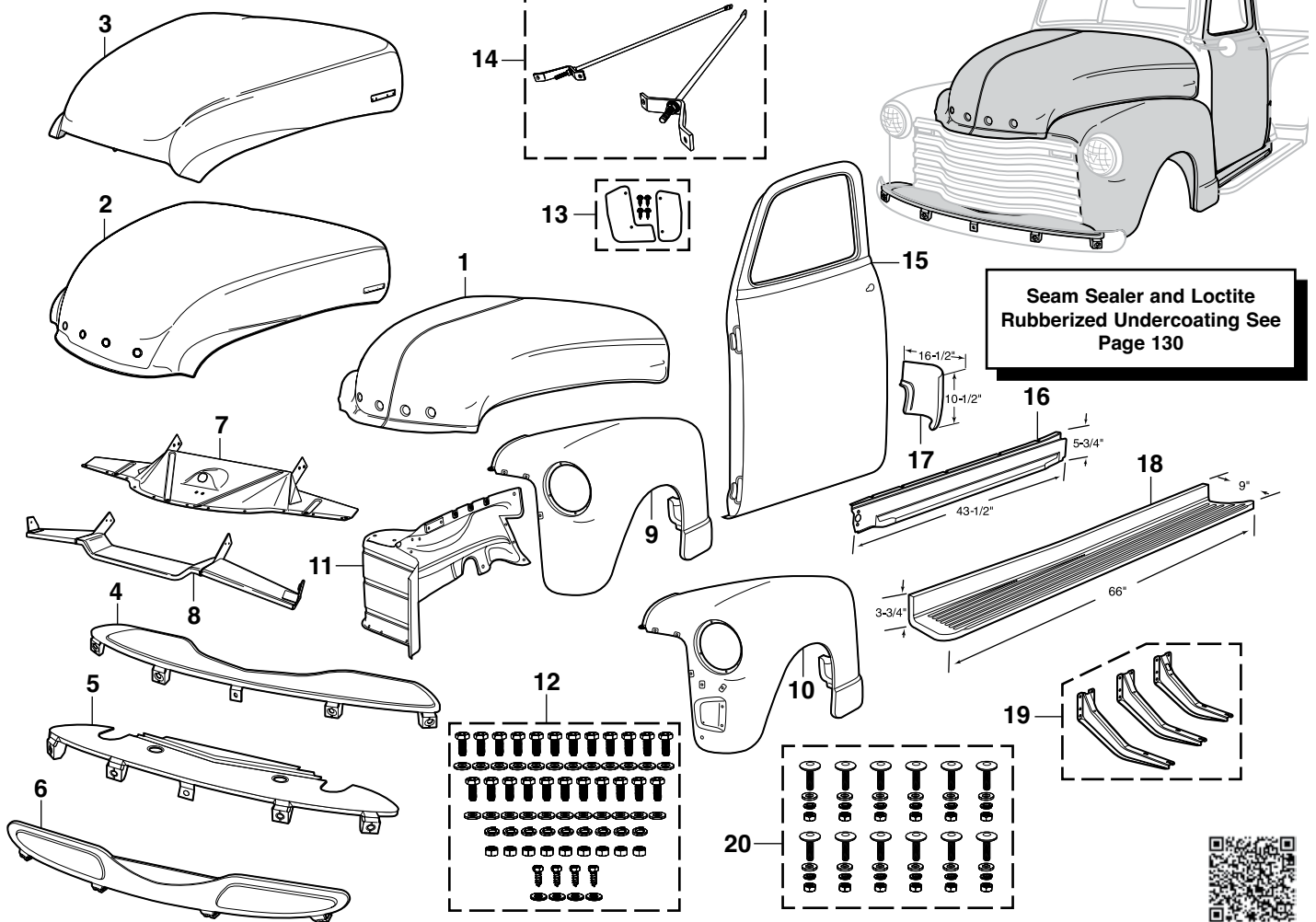

PART	ILL#	DESCRIPTION	APPLICATION	REQD	PRICE
38-9190-T	(1)	HOOD-ORIGINAL STYLE	CHEVY 47-53	(1)	\$589.95
38-9191-T	(2)	HOOD-ONE PIECE	CHEVY 47-53	(1)	\$689.95
38-9192-T	(3)	HOOD-ORIGINAL STYLE	GMC 47-55	(1)	\$689.95
38-8920	(4)	SPLASH APRON-FRONT-PRIMER	CHEVY 47-53	(1)	\$89.95
38-8921	(5)	SPLASH APRON-FRONT-CHROME	CHEVY 47-53	(1)	\$169.95
38-8924	(5)	SPLASH APRON-FRONT-PRIMER	GMC 47-48	(1)	\$119.95
38-8922	(6)	SPLASH APRON-FRONT-PRIMER	CHEVY 54-55	(1)	\$99.95
38-8923	(6)	SPLASH APRON-FRONT-CHROME	CHEVY 54-55	(1)	\$209.95
38-8940	(7)	GRILLE SUPPORT PANEL	CHEVY 47-53	(1)	\$169.95*
32-2559	(8)	LOWER SPLASH SHIELD	1ST GMC 47-55	(1)	\$259.95
38-9100-T	(9)	FRONT FENDER-LH	CHEVY 47-53	(1)	\$434.95
38-9101-T	(9)	FRONT FENDER-RH	CHEVY 47-53	(1)	\$434.95
38-9102-T	(10)	FRONT FENDER-LH	1ST CHEVY GMC 54-55	(1)	\$429.95
38-9103-T	(10)	FRONT FENDER-RH	1ST CHEVY GMC 54-55	(1)	\$429.95
38-9108	(11)	INNER FENDER-LH	CHEVY 47-53	(1)	\$164.95*
38-9109	(11)	INNER FENDER-RH	CHEVY 47-53	(1)	\$159.95*
30-1143	(12)	FENDER HARDWARE KIT-72PC	CHEVY GMC 47-55	(2)	\$9.95
38-8968	(13)	FILLER PANEL SET-FIREWALL	CHEVY GMC 47-55	(1)	\$8.95

PART	ILL#	DESCRIPTION	APPLICATION	REQD	PRICE
38-7362	(14)	FENDER BRACE SET-STEEL	CHEVY GMC 47-55	(1)	\$40.95
38-7363	(14)	FENDER BRACE SET-STAINLESS	CHEVY GMC 47-55	(1)	\$59.95
38-9148-T	(15)	DOOR SHELL-LH	CHEVY GMC 47-50	(1)	\$509.95
38-9149-T	(15)	DOOR SHELL-RH	CHEVY GMC 47-50	(1)	\$509.95
38-9116-T	(16)	DOOR SHELL-LH	1ST CHEVY GMC 52-55	(1)	\$499.95
38-9117-T	(16)	DOOR SHELL-RH	1ST CHEVY GMC 52-55	(1)	\$499.95
38-8900	(16)	ROCKER PNL-OE STYLE-LH	"A" CHEVY GMC 47-55	(1)	\$64.95
38-8901	(16)	ROCKER PNL-OE STYLE-RH	"A" CHEVY GMC 47-55	(1)	\$64.95
38-9004	(17)	CAB CORNER-LH	1ST CHEVY GMC 47-55	(1)	\$37.95
38-9005	(17)	CAB CORNER-RH	1ST CHEVY GMC 47-55	(1)	\$37.95
38-8946	(18)	RUNNING BOARD-PRIMER-LH	1ST SHORTBED 47-55	(1)	\$229.45*
38-8947	(18)	RUNNING BOARD-PRIMER-RH	1ST SHORTBED 47-55	(1)	\$229.45*
38-8948	(18)	RUNNING BOARD-CHROME-LH	1ST SHORTBED 47-55	(1)	\$329.95*
38-8949	(18)	RUNNING BOARD-CHROME-RH	1ST SHORTBED 47-55	(1)	\$349.95*
38-8944	(19)	RUNNING BOARD BRKT SET-LH	SHORTBED 47-55	(1)	\$199.95
38-8945	(19)	RUNNING BOARD BRKT SET-RH	SHORTBED 47-55	(1)	\$199.95
30-1142	(20)	RUNNING BOARD HWARE KIT	1ST SHORTBED 47-55	(1)	\$9.95

Note: "A" Rocker Panel includes running board seal and seal attaching plate.

## Interior Body Support Panels

1947-55 Chevy &amp; GMC Truck 1st Series

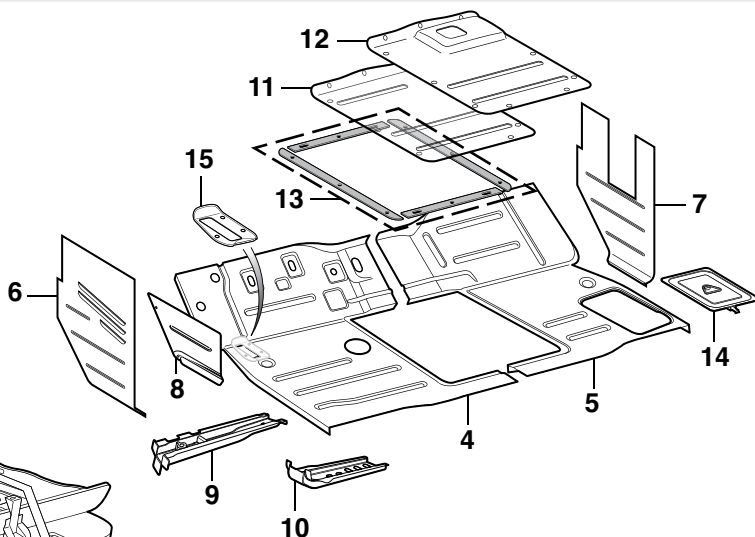
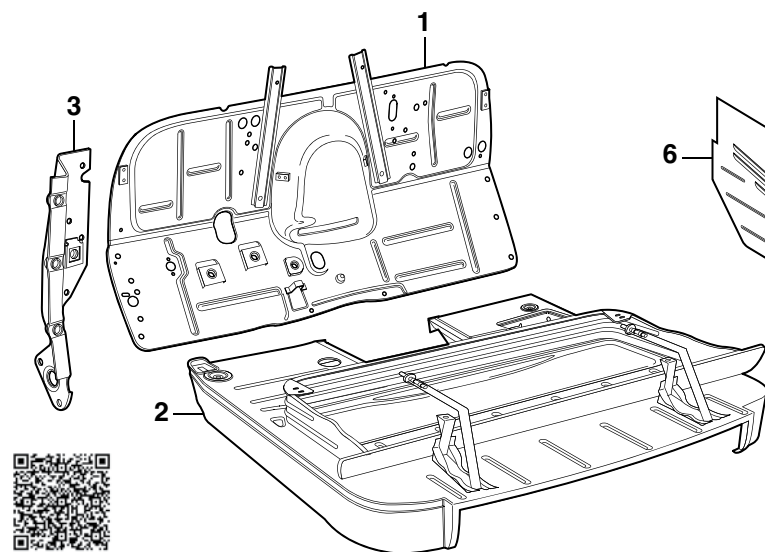

Seam Sealer See Page 130

**Complete Floor Pan** includes seat mounting platform, cross brace and gas tank straps that are not pre-attached.

PART	ILL#	DESCRIPTION	APPLICATION	REQD	PRICE
38-7916-T	(1)	FIREWALL	1ST CHEVY GMC 47-55	(1)	\$284.95
38-7918-T	(2)	FLOOR PAN-COMPLETE	1ST CHEVY GMC 49-55	(1)	\$799.95
38-7915	(3)	PARKING BRAKE SUPPORT	1ST CHEVY GMC 47-55	(1)	\$59.95
38-7928	(4)	FRONT TOE&FLOOR PNL-LH	1ST CHEVY GMC 47-55	(1)	\$69.95*
38-7929	(5)	FRONT TOE&FLOOR PNL-RH	1ST CHEVY GMC 47-55	(1)	\$69.95*

-T after a part number means that part must be shipped Truck Freight. An additional \$150.00 will be charged to your order for delivery in the 48 contiguous United States. Orders outside of the 48 states will be quoted. Additional delivery time required.

\* Or \*\* after the sell price means your order will incur an Oversize Part Charge for each oversized part. \* Means extra charge will be \$20. \*\* Means extra charge will be \$50. Due to packing and/or transportation requirements, please allow additional time for delivery. Oversized Parts are not available for air delivery.

PART	ILL#	DESCRIPTION	APPLICATION	REQD	PRICE
38-8934	(6)	COWL PANEL-LH W/LOUVER	CHEVY GMC 47-50	(1)	\$34.95
38-8936	(7)	COWL PANEL-LH W/O LOUVER	CHEVY GMC 51-55	(1)	\$42.95
38-8937	(7)	COWL PANEL-RH	1ST CHEVY GMC 47-55	(1)	\$34.95
38-8908	(8)	FOOTWELL-LH	1ST CHEVY GMC 47-55	(1)	\$24.95
38-8909	(8)	FOOTWELL-RH	1ST CHEVY GMC 47-55	(1)	\$24.95
38-8912	(9)	CAB FLR SUPPORT-FRNT-LH	1ST CHEVY GMC 47-55	(1)	\$29.95
38-8913	(9)	CAB FLR SUPPORT-FRNT-RH	1ST CHEVY GMC 47-55	(1)	\$28.95
38-8914	(10)	CAB FLOOR SUPPORT-REAR	1ST CHEVY GMC 47-55	(2)	\$24.95
38-2420	(11)	TRANS COVER PLATE-3 SPEED	STEEL 47-55	(1)	\$47.45
38-7799	(12)	TRANS COVER PLATE-4 SPEED	STEEL 48-55	(1)	\$54.95
38-5419	(13)	GASKET SET-COVER PLATE	1ST CHEVY GMC 47-55	(1)	\$4.95
38-2419	(14)	BATTERY HOLE COVER-LOCKING	CHEVY GMC 47-55	(1)	\$79.95
38-2410	(15)	PARKING BRAKE BOOT PLATE	CHEVY GMC 47-55	(1)	\$6.45

## Fender Brace Set

1947-55 Chevy &amp; GMC Truck 1st Series

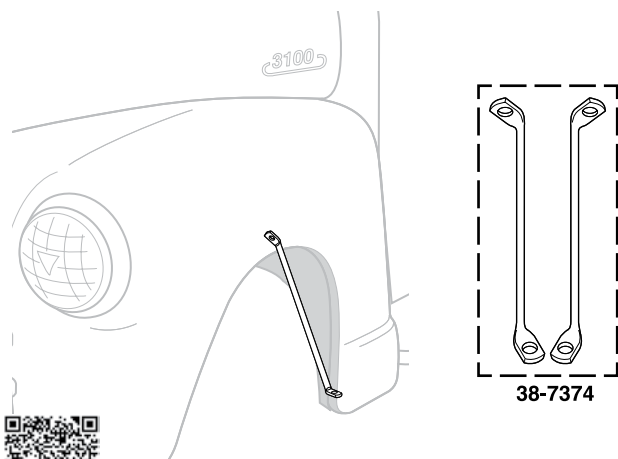

PART	DESCRIPTION	APPLICATION	REQD	PRICE
38-7374	FENDER/CAB BRACE SET-STEEL	1ST CHEVY GMC 47-55	(1)	\$14.95

## Cab Mounting

1947-55 Chevy &amp; GMC Truck 1st Series

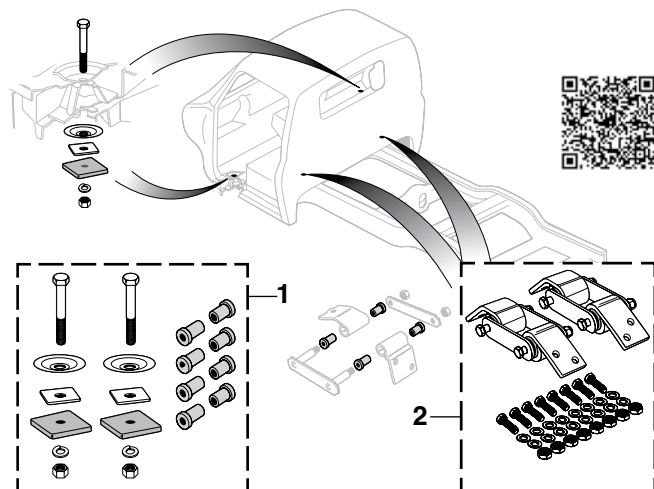

PART	ILL#	DESCRIPTION	APPLICATION	REQD	PRICE
30-0080	(1)	CAB/FRAME MOUNT KIT	1ST CHEVY GMC 47-55	(1)	\$19.95
38-8915	(2)	REAR CAB MOUNT SET "A"	1ST CHEVY GMC 47-55	(1)	\$99.95

Note: "A" Does not use factory style bushings.



## Steel Body Panels and What to Expect

All sheet metal is inspected before it is shipped and careful steps are taken to package parts so there is no damage during shipping. Due to the nature of the product, sheet metal is easily damaged and scratches, dents, dings and other imperfections are normal and not considered damaged. These kinds of imperfections should be expected and can be easily fixed during installation and the paint preparation, sanding and priming stages of your restoration. It is recommended you inspect all sheet metal that is delivered before the delivery driver leaves. Test fitting of all panels before installation is recommended and the use of alignment shims and other adjustments during the install may be required.

\* Or \*\* after the sell price means your order will incur an Oversize Part Charge for each oversized part. \* Means extra charge will be \$20. \*\* Means extra charge will be \$50. Due to packing and/or transportation requirements, please allow additional time for delivery. Oversized Parts are not available for air delivery.

-T after a part number means that part must be shipped Truck Freight. An additional \$150.00 will be charged to your order for delivery in the 48 contiguous United States. Orders outside of the 48 states will be quoted. Additional delivery time required.

## Front Body Steel

1955-59 Chevy & GMC Truck 2nd Series

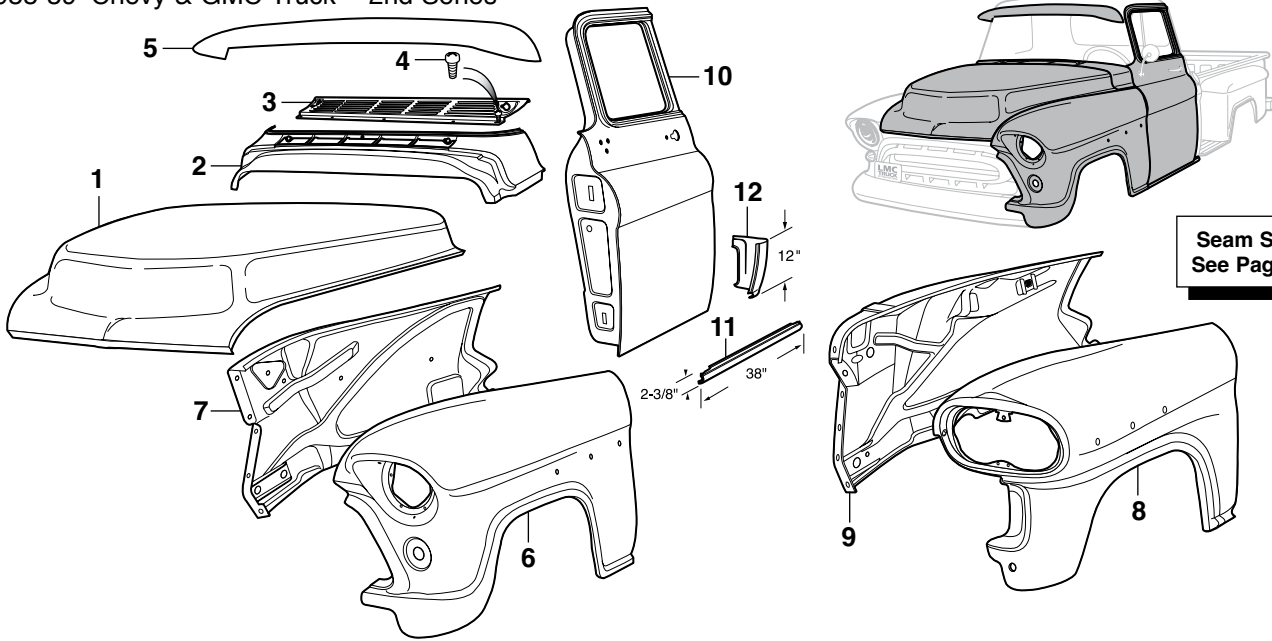

PART	ILL#	DESCRIPTION	APPLICATION	REQD	PRICE	PART	ILL#	DESCRIPTION	APPLICATION	REQD	PRICE
38-9546-T	(1)	HOOD	2ND CHEVY GMC 55-56	(1)	\$499.95	38-9110	(7)	INNER FENDER-LH	2ND CHEVY GMC 55-57	(1)	\$159.95*
38-9549-T		HOOD	CHEVY GMC 57	(1)	\$499.95	38-9111		INNER FENDER-RH	2ND CHEVY GMC 55-57	(1)	\$159.95*
38-9491-T		HOOD	CHEVY GMC 58-59	(1)	\$799.95	38-9106-T	(8)	FRONT FENDER-LH	CHEVY GMC 58-59	(1)	\$419.95
						38-9107-T		FRONT FENDER-RH	CHEVY GMC 58-59	(1)	\$419.95
38-7722	(2)	COWL PANEL-OUTER	2ND CHEVY GMC 55-59	(1)	\$284.95**	38-9112	(9)	INNER FENDER-LH	CHEVY GMC 58-59	(1)	\$149.95*
38-7723	(3)	COWL VENT GRILLE	2ND CHEVY GMC 55-59	(1)	\$69.95	38-9113		INNER FENDER-RH	CHEVY GMC 58-59	(1)	\$139.95*
30-0507	(4)	SCREW-COWL GRILLE	2ND CHEVY GMC 55-59	(5)	\$ .65	38-9114-T	(10)	DOOR SHELL-LH	2ND CHEVY GMC 55-59	(1)	\$599.95
38-7720	(5)	ROOF VISOR W/SCREWS-STEEL	CHEVY GMC 55-59	(1)	\$139.95	38-9115-T		DOOR SHELL-RH	2ND CHEVY GMC 55-59	(1)	\$599.95
38-9180-T	(6)	FRONT FENDER-LH	CHEVY GMC 55-56	(1)	\$439.95	38-9074	(11)	ROCKER PANEL-SLIP ON-LH	CHEVY GMC 55-59	(1)	\$34.95
38-9181-T		FRONT FENDER-RH	CHEVY GMC 55-56	(1)	\$439.95	38-9075		ROCKER PANEL-SLIP ON-RH	CHEVY GMC 55-59	(1)	\$34.95
38-9104-T		FRONT FENDER-LH	CHEVY GMC 57	(1)	\$439.95	38-9006	(12)	OUTER CAB CORNER-LH	2ND CHEVY GMC 55-59	(1)	\$37.95
38-9105-T		FRONT FENDER-RH	CHEVY GMC 57	(1)	\$434.95	38-9007		OUTER CAB CORNER-RH	2ND CHEVY GMC 55-59	(1)	\$37.95

## Paint Protection Film

Made from rugged, clear, 8-mil thick polyurethane paint protection film that features a clear-coat finish for maximum shine and durability. Once applied, this material is virtually invisible yet helps prevent chipping, scratching and scuffing to the vulnerable areas of your vehicle.

### Rocker Panel Protection Film



**38-9035**  
\$169.95

Kit contains two 9" wide x 15' rolls, installation squeegees and instructions.

### Hood Protection Film



**38-0274**  
\$54.95

Kit contains 12" wide x 6' roll and installation instructions.

### Door Edge Protection Film

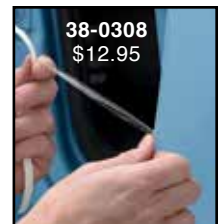

**38-0308**  
\$12.95

Contains 3/8" wide x 12' roll and instructions.

### Bed Rail Protection Film



**38-3199**  
\$74.95

Kit contains 4" wide x 17' roll, installation squeegee and instructions.

### Steel Body Panels and What to Expect

All sheet metal is inspected before it is shipped and careful steps are taken to package parts so there is no damage during shipping. Due to the nature of the product, sheet metal is easily damaged and scratches, dents, dings and other imperfections are normal and not considered damaged. These kinds of imperfections should be expected and can be easily fixed during installation and the paint preparation, sanding and priming stages of your restoration. It is recommended you inspect all sheet metal that is delivered before the delivery driver leaves. Test fitting of all panels before installation is recommended and the use of alignment shims and other adjustments during the install may be required.

\* Or \*\* after the sell price means your order will incur an Oversize Part Charge for each oversized part. \* Means extra charge will be \$20. \*\* Means extra charge will be \$50. Due to packing and/or transportation requirements, please allow additional time for delivery. Oversized Parts are not available for air delivery.

-T after a part number means that part must be shipped Truck Freight. An additional \$150.00 will be charged to your order for delivery in the 48 contiguous United States. Orders outside of the 48 states will be quoted. Additional delivery time required.

## Front Body Steel

1955-59 Chevy & GMC Truck 2nd Series

Seam Sealer and Loctite  
Rubberized Undercoating  
See Page 130

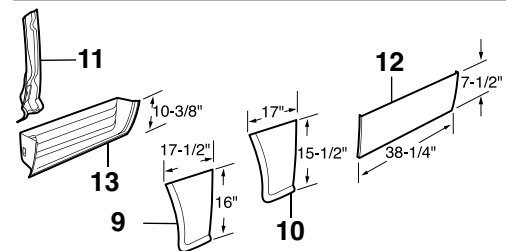
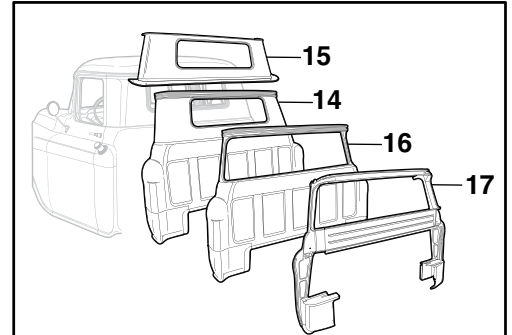
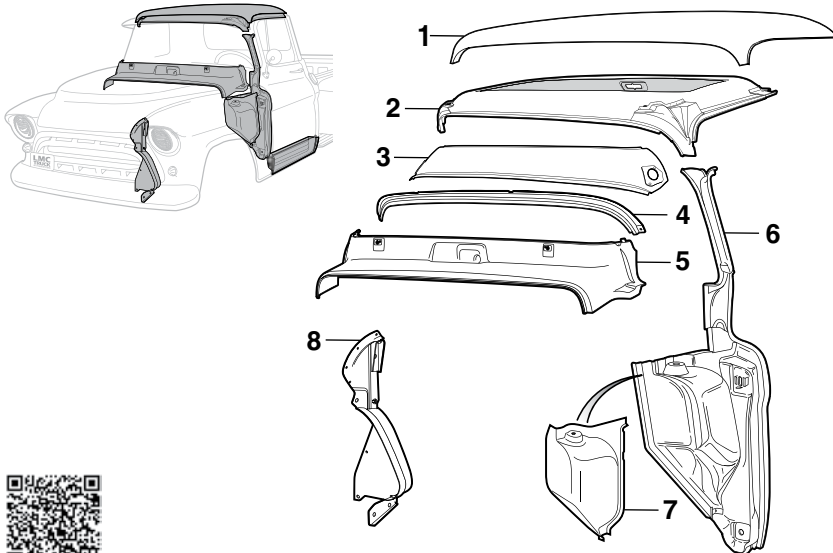

PART	ILL#	DESCRIPTION	APPLICATION	REQD	PRICE
38-9144-T	(1)	ROOF PANEL	2ND CHEVY GMC 55-59	(1)	\$374.95
38-7189-T	(2)	ROOF PANEL-INNER	CHEVY GMC 55-59	(1)	\$439.95
38-8625	(3)	FRT HEADER PANEL-INNER	2ND CHEVY GMC 55-59	(1)	\$109.95
38-8961	(4)	FILLER PANEL-FRONT ROOF	2ND CHEVY GMC 55-59	(1)	\$89.95
38-7721	(5)	COWL PANEL-INNER	CHEVY GMC 55-59	(1)	\$244.95**
38-9186	(6)	KICK PANEL W/A-PILLAR-LH	CHEVY GMC 55-59	(1)	\$369.95*
38-9187		KICK PANEL W/A-PILLAR-RH	CHEVY GMC 55-59	(1)	\$369.95*
38-8932	(7)	OUTER COWL PANEL-LH	CHEVY GMC 55-59	(1)	\$64.95
38-8933		OUTER COWL PANEL-RH	CHEVY GMC 55-59	(1)	\$69.95
38-9150	(8)	FRT FENDER EXTENSION-LH	2ND CHEVY GMC 55-57	(1)	\$59.95
38-9151		FRT FENDER EXTENSION-RH	2ND CHEVY GMC 55-57	(1)	\$54.95
38-9064	(9)	REPAIR PANEL-LOWER-LH	2ND CHEVY GMC 55-57	(1)	\$39.95
38-9065		REPAIR PANEL-LOWER-RH	2ND CHEVY GMC 55-57	(1)	\$34.95

PART	ILL#	DESCRIPTION	APPLICATION	REQD	PRICE
38-9026	(10)	REPAIR PANEL-LOWER-REAR-LH	CHEVY GMC 58-59	(1)	\$34.95
38-9027		REPAIR PANEL-LOWER-REAR-RH	CHEVY GMC 58-59	(1)	\$34.95
38-9076	(11)	INNER FENDER BRACE-LOWER-LH	CHEVY GMC 58-59	(1)	\$30.95
38-9077		INNER FENDER BRACE-LOWER-RH	CHEVY GMC 58-59	(1)	\$30.95
38-7900	(12)	DOOR SKIN-LOWER-LH	2ND CHEVY GMC 55-59	(1)	\$39.95
38-7901		DOOR SKIN-LOWER-RH	2ND CHEVY GMC 55-59	(1)	\$39.95
38-7902	(13)	INNER DOOR BOTTOM-LH	2ND CHEVY GMC 55-59	(1)	\$69.45
38-7903		INNER DOOR BOTTOM-RH	2ND CHEVY GMC 55-59	(1)	\$69.45
38-9161-T	(14)	CAB BACK PANEL-OUTER-SMALL	CHEVY GMC 55-59	(1)	\$479.95
38-7208-T	(15)	WINDOW PANEL-INNER-SMALL	CHEVY GMC 55-59	(1)	\$157.95
38-7187-T	(16)	CAB BACK PANEL-OUTER-LARGE	CHEVY GMC 55-59	(1)	\$499.95
38-7188-T	(17)	CAB BACK PANEL-INNER-LARGE	CHEVY GMC 55-59	(1)	\$479.95

## Sheet Metal Plugs

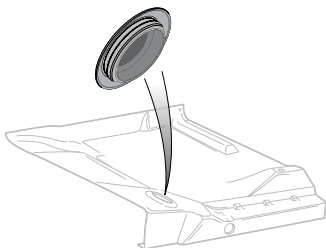

These flush mount Sheet Metal Plugs close unused holes in firewalls, floor pans and doors. Plugs are made of plastic and easily snap into 14 to 26 gauge sheet metal. Available in multiple sizes to fit 3/8" to 1" diameter holes.

PART	DESCRIPTION	PRICE
30-1972	PLUG 3/8" HOLE	\$.65
30-1966	PLUG 1/2" HOLE	\$.65
30-1973	PLUG 5/8" HOLE	\$.65
30-1974	PLUG 3/4" HOLE	\$.65
30-1975	PLUG 7/8" HOLE	\$.65
30-1954	PLUG 1" HOLE	\$1.45

## Cab to Frame Mount Kit

1955-59 Chevy & GMC Truck 2nd Series

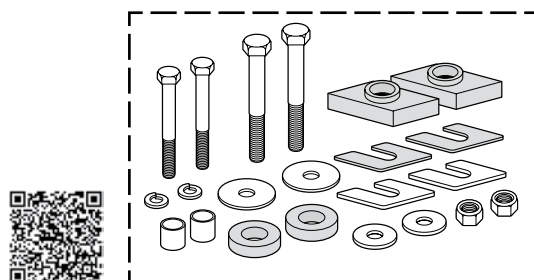

PART	DESCRIPTION	APPLICATION	REQD	PRICE
30-0081	CAB/FRAME MOUNT KIT	2ND CHEVY GMC 55-59	(1)	\$26.95



## Front Steel Interior Body Parts

1955-59 Chevy & GMC Truck 2nd Series

Seam Sealer and Loctite  
Rubberized Undercoating  
See Page 130

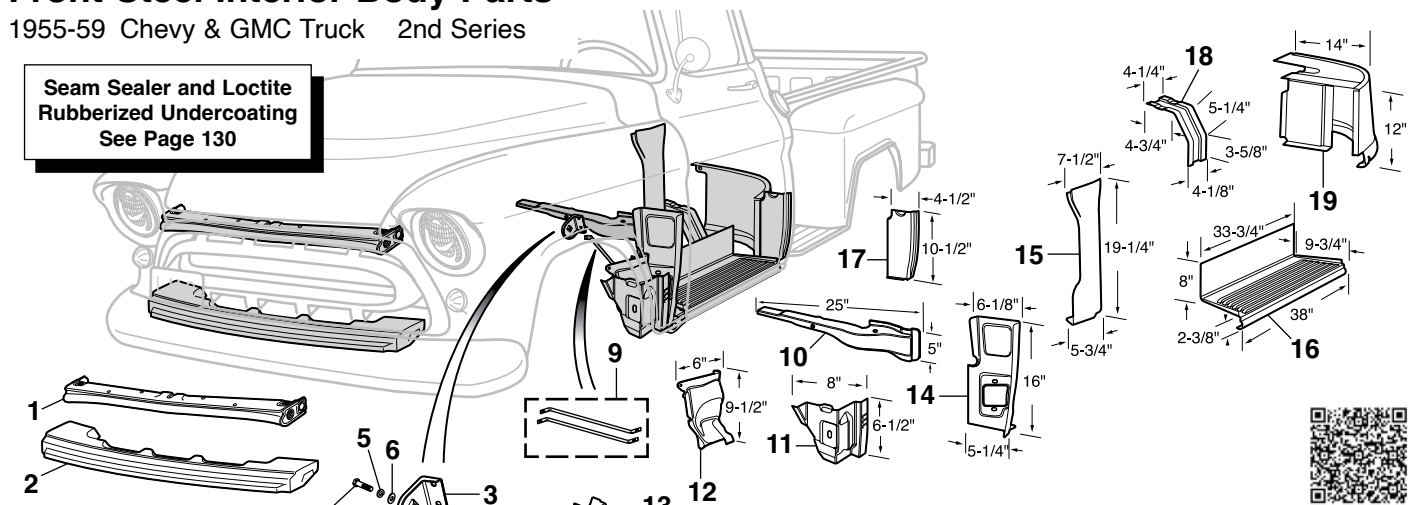

PART	ILL#	DESCRIPTION	APPLICATION	REQD	PRICE
38-8916	(1)	GRILLE BAR-UPPER	2ND CHEVY 55-56	(1)	\$79.95
38-8917		GRILLE BAR-UPPER	CHEVY 57	(1)	\$89.95
38-8926	(2)	GRILLE BAR-LOWER	2ND CHEVY 55-56	(1)	\$99.95
38-8927		GRILLE BAR-LOWER	CHEVY 57	(1)	\$99.95
38-7380	(3)	BRACE-INNER FENDER TO CAB	CHEVY GMC 55-59	(2)	\$12.95
30-0288	(4)	HEX BOLT	2ND CHEVY GMC 55-59	(2)	\$8.85
30-0626	(5)	LOCK WASHER	2ND CHEVY GMC 55-59	(2)	\$6.65
30-0622	(6)	FLAT WASHER	2ND CHEVY GMC 55-59	(2)	\$1.25
30-0626	(7)	LOCK WASHER	2ND CHEVY GMC 55-59	(4)	\$6.65
30-0845	(8)	HEX NUT	2ND CHEVY GMC 55-59	(4)	\$8.85
38-7375	(9)	BRACE SET-FENDR/CAB-PAINTED	CHEVY GMC 55-59	(1)	\$14.95
38-7926	(10)	FRONT CAB MOUNT-LH	2ND CHEVY GMC 55-59	(1)	\$39.95
38-7927		FRONT CAB MOUNT-RH	2ND CHEVY GMC 55-59	(1)	\$39.95
38-7924	(11)	HINGE PILLAR REPAIR-LH	2ND CHEVY GMC 55-59	(1)	\$39.95
38-7925		HINGE PILLAR REPAIR-RH	2ND CHEVY GMC 55-59	(1)	\$39.95
38-9066	(12)	HINGE PILLAR LOWER INNER	POCKET-LH CHEVY GMC 55-59	(1)	\$36.95
38-9067		HINGE PILLAR LOWER INNER	POCKET-RH CHEVY GMC 55-59	(1)	\$36.95
38-9206	(13)	HINGE PILLAR BRACKET-LH	2ND CHEVY GMC 55-59	(1)	\$19.95
38-9207		HINGE PILLAR BRACKET-RH	2ND CHEVY GMC 55-59	(1)	\$19.95
38-9038	(14)	DOOR HINGE REPAIR-LH	2ND CHEVY GMC 55-59	(1)	\$39.95
38-9039		DOOR HINGE REPAIR-RH	2ND CHEVY GMC 55-59	(1)	\$39.95
38-9058	(15)	KICK PLATE-LH	2ND CHEVY GMC 55-59	(1)	\$31.95
38-9059		KICK PLATE-RH	2ND CHEVY GMC 55-59	(1)	\$31.95
38-9072	(16)	ROCKER PNL & STEP PLATE-LH	CHEVY GMC 55-59	(1)	\$57.95
38-9073		ROCKER PNL & STEP PLATE-RH	CHEVY GMC 55-59	(1)	\$57.95
38-9204	(17)	REAR PILLAR REPAIR PANEL-LH	CHEVY GMC 55-59	(1)	\$31.95
38-9205		REAR PILLAR REPAIR PANEL-RH	CHEVY GMC 55-59	(1)	\$31.95
38-9069	(18)	STEP SUPPORT BRACE	2ND CHEVY GMC 55-59	(2)	\$17.95
38-9028	(19)	INNER CAB CORNER-LH	2ND CHEVY GMC 55-59	(1)	\$39.95
38-9029		INNER CAB CORNER-RH	2ND CHEVY GMC 55-59	(1)	\$39.95

## Floor Pans and Transmission Covers

1955-59 Chevy & GMC Truck 2nd Series

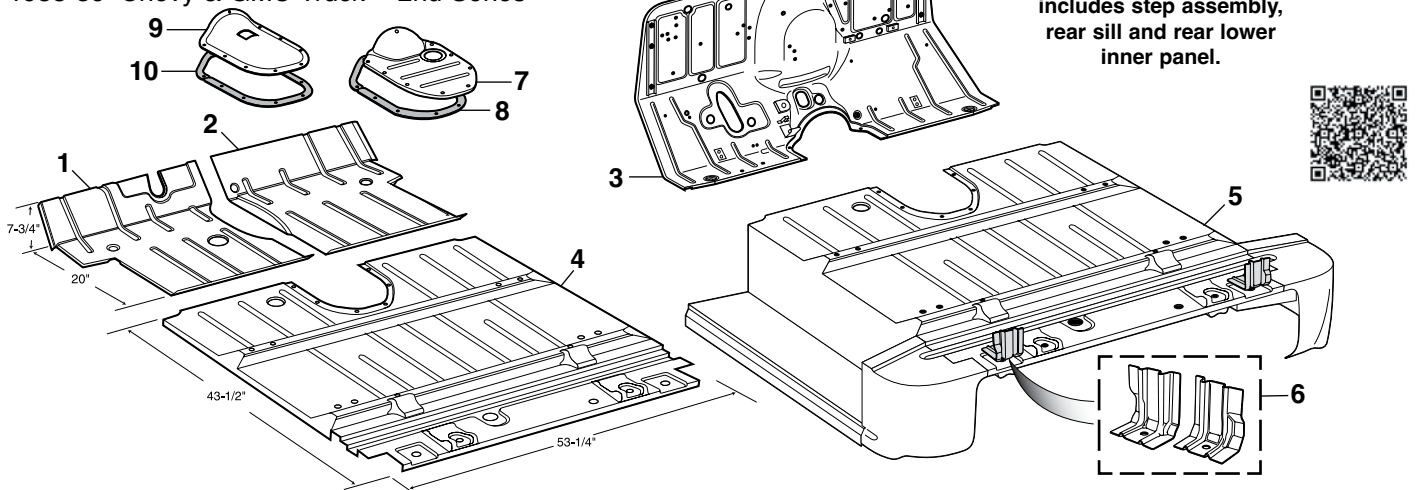

Complete Floor Panel  
includes step assembly,  
rear sill and rear lower  
inner panel.

PART	ILL#	DESCRIPTION	APPLICATION	REQD	PRICE
38-7908	(1)	FRONT FLOOR PAN-LH	2ND CHEVY GMC 55-59	(1)	\$64.95*
38-7909	(2)	FRONT FLOOR PAN-RH	2ND CHEVY GMC 55-59	(1)	\$64.95*
38-7917-T	(3)	FIREWALL	2ND CHEVY GMC 55-59	(1)	\$359.95
38-7914-T	(4)	CAB FLOOR PAN	2ND CHEVY GMC 55-59	(1)	\$149.95
38-7907-T	(5)	FLOOR PAN-COMPLETE	2ND CHEVY GMC 55-59	(1)	\$759.95
* Or ** after the sell price means your order will incur an Oversize Part Charge for each oversized part. * Means extra charge will be \$20. ** Means extra charge will be \$50. Due to packing and/or transportation requirements, please allow additional time for delivery. Oversized Parts are not available for air delivery.					
38-7846	(6)	INNER REAR CAB BRACKET SET	CHEVY GMC 55-59	(1)	\$34.95
38-7935	(7)	TRANS COVER PLATE 3 SPEED & AUTO	CHEVY GMC 55-59	(1)	\$72.95
38-5420	(8)	GASKET-COVER PLATE 2ND	CHEVY GMC 55-59	(1)	\$4.95
38-7937	(9)	TRANS COVER PLATE 4 SPEED	CHEVY GMC 55-59	(1)	\$59.95
38-5420	(10)	GASKET-COVER PLATE 2ND	CHEVY GMC 55-59	(1)	\$4.95
-T after a part number means that part must be shipped Truck Freight. An additional \$150.00 will be charged to your order for delivery in the 48 contiguous United States. Orders outside of the 48 states will be quoted. Additional delivery time required.					

## Billet Hood Hinge Sets

Transform the look underneath your hood with this Billet Aluminum Hood Hinge Set. Designed to replace stock stamped steel hood hinges, they are CNC machined to perfection in the USA from 6061-T6 billet aluminum. These billet hinges feature nitrogen filled gas struts and sealed ball bearings at all pivot points for smooth and reliable operation. Bolt-on design fits the factory mounting holes with the included stainless steel hardware. Available in Matte Black and Polished finish.

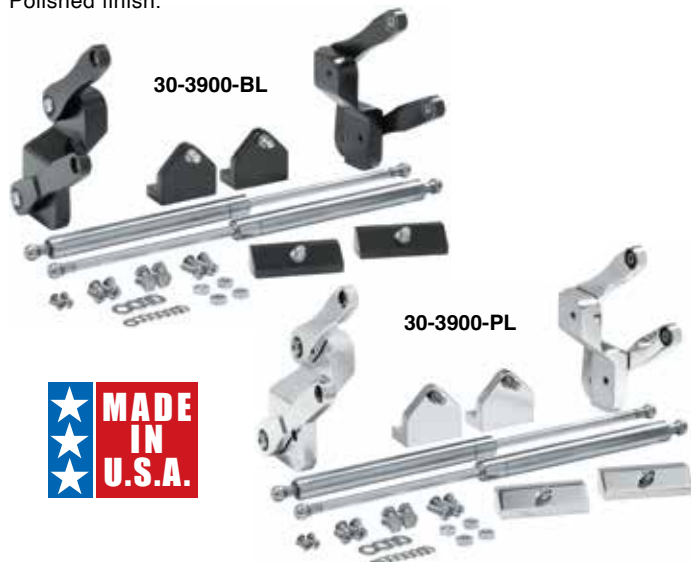

PART	DESCRIPTION	APPLICATION	REQD	PRICE
30-3900-BL	BILLET HINGE SET-BLACK	1ST CHEVY GMC 47-55	(1)	\$775.00
30-3900-PL	BILLET HINGE SET-POLISHED	1ST CHEVY GMC 47-55	(1)	\$775.00



PART	DESCRIPTION	APPLICATION	REQD	PRICE
30-3901-BL	BILLET HINGE SET-BLACK	2ND CHEVY GMC 55-57	(1)	\$745.00
30-3901-PL	BILLET HINGE SET-POLISHED	2ND CHEVY GMC 55-57	(1)	\$745.00



PART	DESCRIPTION	APPLICATION	REQD	PRICE
30-3902-BL	BILLET HINGE SET-BLACK	CHEVY GMC 58-59	(1)	\$775.00
30-3902-PL	BILLET HINGE SET-POLISHED	CHEVY GMC 58-59	(1)	\$775.00

## ABS Hood Insulation Kits



Heat-resistant textured ABS Hood Insulation Kit covers up the underside of your hood and is available with or without officially licensed logo. Each kit includes pre-cut foil-backed insulation material, 14 oz. spray adhesive, 1 roll of aluminum tape, center punch, drill sleeve, mounting hardware and illustrated instructions. Drilling may be required on models not originally equipped with hood insulation.

GM Official Licensed Product is purchased from an authorized GM Licensee.



PART	DESCRIPTION	APPLICATION	REQD	PRICE
39-2255	ABS HOOD INSULATION KIT-PLAIN	1ST SERIES 47-55	(1)	\$199.95
39-2256	ABS HOOD INSULATION KIT-CHEVY	1ST SERIES 47-55	(1)	\$284.45
39-2257	ABS HOOD INSULATION KIT-GMC	1ST SERIES 47-55	(1)	\$284.45



PART	DESCRIPTION	APPLICATION	REQD	PRICE
39-2258	ABS HOOD INSULATION KIT-PLAIN	2ND SERIES 55-57	(1)	\$199.95
39-2259	ABS HOOD INSULATION KIT-CHEVY	2ND SERIES 55-57	(1)	\$284.95
39-2260	ABS HOOD INSULATION KIT-GMC	2ND SERIES 55-57	(1)	\$284.45



PART	DESCRIPTION	APPLICATION	REQD	PRICE
39-2294	ABS HOOD INSULATION KIT-PLAIN	CHEVY GMC 58-59	(1)	\$199.95
39-2295	ABS HOOD INSULATION KIT-CHEVY	CHEVY 58-59	(1)	\$284.45
39-2296	ABS HOOD INSULATION KIT-GMC	GMC 58-59	(1)	\$284.45



## Hood Components

1947-55 Chevy & GMC Truck 1st Series

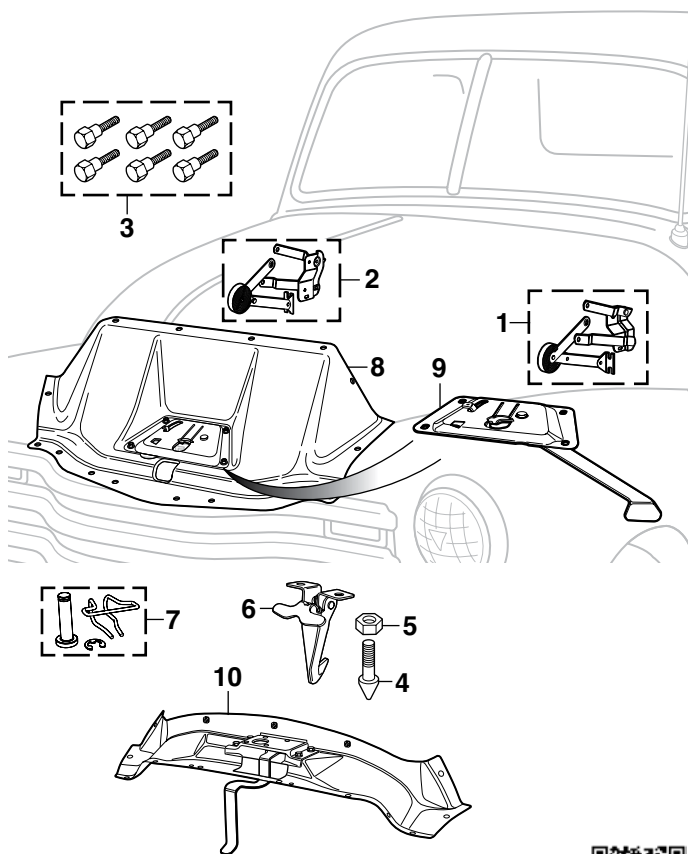

HD = Heavy Duty  
SS = Stainless Steel



PART	ILL#	DESCRIPTION	APPLICATION	REQD	PRICE
30-3832	(1)	HOOD HINGE-LH	1ST CHEVY GMC 47-55	(1)	\$55.95
30-3833	(2)	HOOD HINGE-RH	1ST CHEVY GMC 47-55	(1)	\$55.95
30-3842		HOOD HINGE-LH HD	1ST CHEVY GMC 47-55	(1)	\$69.95
30-3843		HOOD HINGE-RH HD	1ST CHEVY GMC 47-55	(1)	\$69.95
30-0090	(3)	HOOD HINGE BOLT KIT	1ST CHEVY GMC 47-55	(1)	\$7.95
30-0306	(4)	HOOD LATCH BOLT	1ST CHEVY GMC 47-55	(1)	\$6.75
30-0818	(5)	NUT-LATCH BOLT	CHEVY GMC 47-55	(1)	\$1.25
30-3848	(6)	HOOD CATCH	1ST CHEVY 47-55	(1)	\$79.95
30-3849	(7)	HOOD CATCH SPRING & PIN KIT	CHEVY GMC 47-55	(1)	\$12.95
38-8929	(8)	HOOD LATCH PANEL-BLACK	CHEVY 47-55	(1)	\$154.45
38-8928		HOOD LATCH PANEL-CHROMED SS	CHEVY 47-55	(1)	\$249.95
38-8959	(9)	HOOD LATCH-CHROME	1ST CHEVY 47-55	(1)	\$79.95
38-8958		HOOD LATCH-ZINC	1ST CHEVY 47-55	(1)	\$69.95
38-8935	(10)	HOOD LATCH PANEL-BLACK	1ST GMC 47-55	(1)	\$229.95

## Hood Components

1955-59 Chevy & GMC Truck 2nd Series

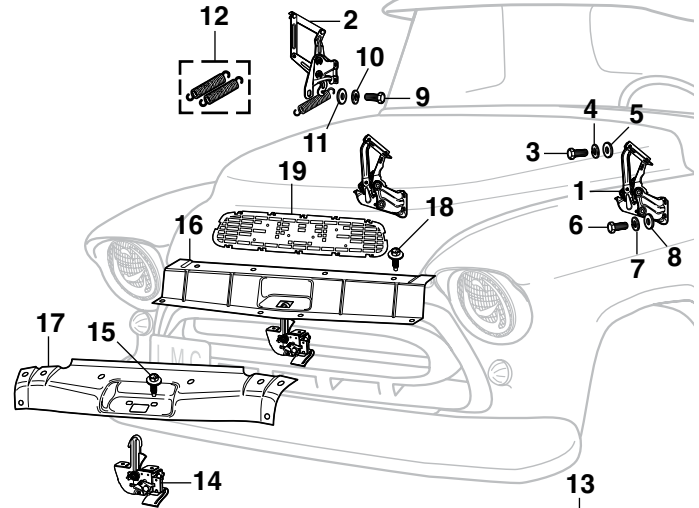

Hood Hinge Spring Tool has a zinc-plated hook with a vinyl-dipped handle which provides an easy way to replace worn-out hood hinge springs.



PART	ILL#	DESCRIPTION	APPLICATION	REQD	PRICE
30-3838	(1)	HOOD HINGE W/SPRING-LH	2ND CHEVY GMC 55-57	(1)	\$64.95
30-3839		HOOD HINGE W/SPRING-RH	2ND CHEVY GMC 55-57	(1)	\$60.95
30-3840	(2)	HOOD HINGE W/SPRING-LH	CHEVY GMC 58-59	(1)	\$64.95
30-3841		HOOD HINGE W/SPRING-RH	CHEVY GMC 58-59	(1)	\$64.95
30-0262	(3)	BOLT-HOOD	CHEVY GMC 55-59	(4)	\$.65
30-0626	(4)	LOCK WASHER-HOOD	CHEVY GMC 55-59	(4)	\$.65
30-0708	(5)	FLAT WASHER-HOOD	CHEVY GMC 55-59	(4)	\$.65
30-0253	(6)	BOLT-FIREWALL	CHEVY GMC 55-59	(4)	\$.95
30-0628	(7)	LOCK WASHER-FIREWALL	CHEVY GMC 55-59	(4)	\$.85
29-0424	(8)	FLAT WASHER-FIREWALL	CHEVY GMC 55-59	(4)	\$.85
30-0262	(9)	BOLT-FENDER	CHEVY GMC 58-59	(2)	\$.65
30-0626	(10)	LOCK WASHER-FENDER	CHEVY GMC 58-59	(2)	\$.65
30-0708	(11)	FLAT WASHER-FENDER	CHEVY GMC 58-59	(2)	\$.65
30-3118	(12)	HOOD SPRING SET	2ND CHEVY GMC 55-57	(1)	\$24.95
30-3119		HOOD SPRING SET	CHEVY GMC 58-59	(1)	\$25.95
38-1258	(13)	HOOD HINGE SPRING TOOL	2ND CHEVY GMC 55-59	(1)	\$4.95
30-1576	(14)	HOOD LATCH	2ND CHEVY GMC 55-57	(1)	\$69.95
30-1577		HOOD LATCH	CHEVY GMC 58-59	(1)	\$64.95
30-0987	(15)	BOLT-LATCH	CHEVY GMC 55-59	(2)	\$1.45
38-8918	(16)	HOOD LATCH PANEL	2ND CHEVY 55-57	(1)	\$59.95
38-8919	(17)	HOOD LATCH PANEL	CHEVY 58-59	(1)	\$69.95
30-0987	(18)	BOLT-PANEL	CHEVY GMC 55-57	(8)	\$1.45
30-0987		BOLT-PANEL	CHEVY GMC 58-59	(10)	\$1.45
38-3923	(19)	HOOD GRILLE-W/O LETTERS	2ND GMC 55-56	(1)	\$189.95

## Double Black Film Kit

Easy-to-install Double Black Film Kit with self-adhesive backing measures 20" x 60", makes glass more shatter resistant and offers maximum protection from the sun while only allowing a 5% light transmission.

Check state and local laws before ordering.

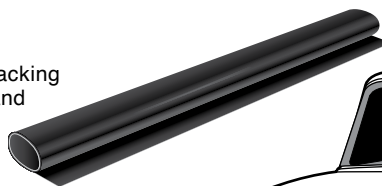

PART	DESCRIPTION	APPLICATION	PRICE
38-0270	DOUBLE BLACK WINDOW FILM KIT	20" X 60" ROLL	\$7.95



## Stepside Step Attachment Hardware

1955-59 Chevy & GMC Truck 2nd Series

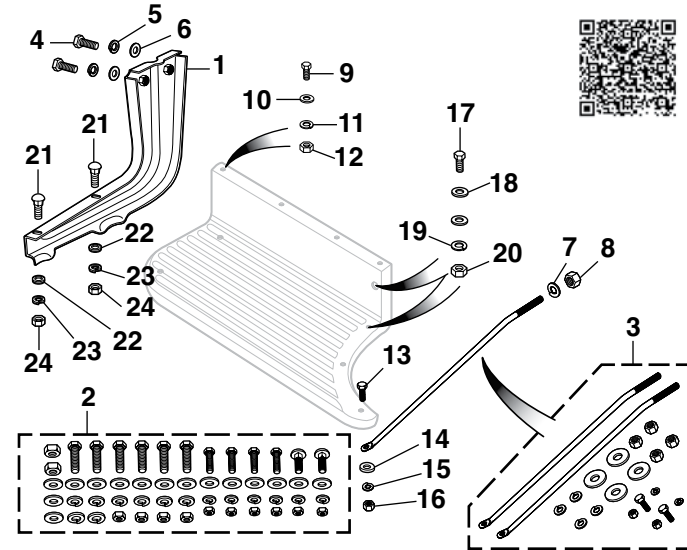

PART	ILL#	DESCRIPTION	APPLICATION	REQD	PRICE
38-7366	(1)	STEP HANGER-LH	2ND CHEVY GMC 55-59	(1)	\$32.95
38-7367		STEP HANGER-RH	2ND CHEVY GMC 55-59	(1)	\$32.95

PART	ILL#	DESCRIPTION	APPLICATION	REQD	PRICE
30-1093	(2)	BED STEP HWARE KIT-53PC "A"	CHEVY GMC 55-59	(2)	\$9.95
38-7381	(3)	BRACE SET-STEP/FRA	STEEL CHEVY GMC 55-59	(1)	\$28.95
30-0288	(4)	HEX BOLT-HANGER/FRA	CHEVY GMC 55-59	(4)	\$.85
30-0656	(5)	FLAT WASHER	2ND CHEVY GMC 55-59	(4)	\$.85
30-0626	(6)	LOCK WASHER	2ND CHEVY GMC 55-59	(4)	\$.65
30-0628	(7)	LOCK WASHER-BRACE/FRA	CHEVY GMC 55-59	(4)	\$.85
30-0907	(8)	HEX NUT	2ND CHEVY GMC 55-59	(4)	\$.95
30-0217	(9)	HEX BOLT-BED/STEP	2ND SHORTBED 55-59	(6)	\$.65
30-0644	(10)	FLAT WASHER	2ND SHORTBED 55-59	(6)	\$.65
30-0682	(11)	LOCK WASHER	2ND SHORTBED 55-59	(6)	\$.85
30-0868	(12)	HEX NUT	2ND SHORTBED 55-59	(6)	\$.65
30-0217		HEX BOLT-BED/STEP	2ND LONGBED 55-59	(8)	\$.65
30-0644		FLAT WASHER	2ND LONGBED 55-59	(8)	\$.65
30-0682		LOCK WASHER	2ND LONGBED 55-59	(8)	\$.85
30-0868		HEX NUT	2ND LONGBED 55-59	(8)	\$.65
30-0288	(13)	HEX BOLT-BRACE/STEP	2ND CHEVY GMC 55-59	(2)	\$.85
30-0656	(14)	FLAT WASHER	2ND CHEVY GMC 55-59	(2)	\$.85
30-0626	(15)	LOCK WASHER	2ND CHEVY GMC 55-59	(2)	\$.65
30-0845	(16)	HEX NUT	2ND CHEVY GMC 55-59	(2)	\$.85
30-0288	(17)	HEX BOLT-FNDR/STEP	2ND CHEVY GMC 55-59	(6)	\$.85
30-0656	(18)	FLAT WASHER	2ND CHEVY GMC 55-59	(12)	\$.85
30-0626	(19)	LOCK WASHER	2ND CHEVY GMC 55-59	(6)	\$.65
30-0845	(20)	HEX NUT	2ND CHEVY GMC 55-59	(6)	\$.85
30-0270	(21)	CARRIAGE BOLT-STEP/HANG	CHEVY GMC 55-59	(4)	\$.65
30-0644	(22)	FLAT WASHER	2ND CHEVY GMC 55-59	(4)	\$.65
30-0682	(23)	LOCK WASHER	2ND CHEVY GMC 55-59	(4)	\$.85
30-0868	(24)	HEX NUT	2ND CHEVY GMC 55-59	(4)	\$.65

Note: "A" One kit mounts shortbed or longbed bed step.

## Inner Bedside

1955-58 Chevy Cameo & GMC Truck

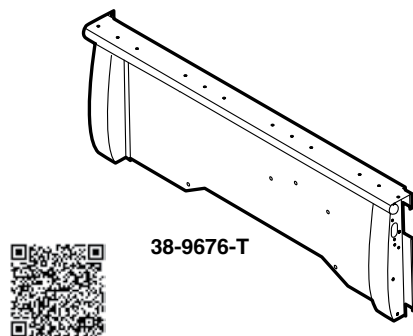

PART	DESCRIPTION	PRICE
38-9676-T	INNER BEDSIDE-LH 55-58	\$849.95
38-9677-T	INNER BEDSIDE-RH 55-58	\$849.95

-T after a part number means that part must be shipped Truck Freight. An additional \$150.00 will be charged to your order for delivery in the 48 contiguous United States. Orders outside of the 48 states will be quoted. Additional delivery time required.

## Stepside Bed Mount Block Set

1947-59 Chevy & GMC Truck

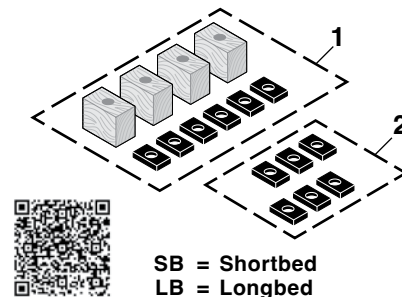

PART	ILL#	DESCRIPTION	PRICE
38-7200	(1)	BLOCK/PAD 10PC SB 47-53	\$27.95
38-7201		BLOCK/PAD 14PC LB 47-53	\$34.95
38-7203	(2)	MOUNT PAD 6PC SB 47-53	\$9.95
38-7204		MOUNT PAD 8PC LB 47-53	\$9.95
38-7204		MOUNT PAD 8PC SB 54-59	\$9.95
38-7205		MOUNT PAD 10PC LB 54-59	\$9.95

SB = Shortbed  
LB = Longbed

## Bed to Frame Mounting Kits

1947-59 Chevy & GMC Truck

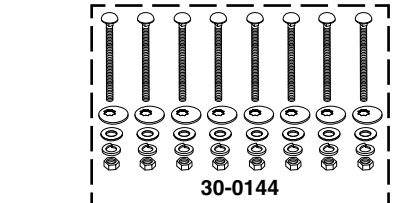

Polished Items in Bed Mounting Kits are Carriage Bolt Heads and Offset Washers

Kits may differ from illustration depending on application.

STL = Steel  
SS = Stainless Steel  
PSS = Polished Stainless Steel

PART	DESCRIPTION	PRICE
<b>Stepside</b>		
30-0100	STL 30PC SHORTBED 47-53	\$19.95
30-0130	SS 30PC SHORTBED 47-53	\$44.95
30-1005	PSS 30PC SHORTBED 47-53	\$94.95
30-0144	STL 40PC SHORTBED 54-59	\$19.95
30-0138	SS 40PC SHORTBED 54-59	\$38.95
30-1006	PSS 40PC SHORTBED 54-59	\$79.95
30-0106	STL 40PC LONGBED 47-53	\$19.95
30-0136	SS 40PC LONGBED 47-53	\$44.95
30-1007	PSS 40PC LONGBED 47-53	\$94.95
30-0144	STL 40PC LONGBED 54-56	\$19.95
30-0138	SS 40PC LONGBED 54-56	\$38.95
30-1006	PSS 40PC LONGBED 54-56	\$79.95
30-0110	STL 50PC LONGBED 57-59	\$36.95
30-0140	SS 50PC LONGBED 57-59	\$39.95
30-1008	PSS 50PC LONGBED 57-59	\$79.95
<b>Fleetside</b>		
30-0144	STL 40PC SHORTBED 58-59	\$19.95
30-0138	SS 40PC SHORTBED 58-59	\$38.95
30-1006	PSS 40PC SHORTBED 58-59	\$79.95
30-0116	STL 60PC LONGBED 58-59	\$24.95
30-0146	SS 60PC LONGBED 58-59	\$69.95
30-1004	PSS 60PC LONGBED 58-59	\$99.95

## Custom Stepside Bed Sides

1947-53 Chevy & GMC Truck

Top side stake pocket holes have been deleted for a smooth, custom look.

Complete bed side assemblies are made as Original Equipment quality, fit and finish using 16-gauge steel.

Professional black EDP (Electro Deposit Primer) coating offers a smooth surface that is ready for prep and paint.

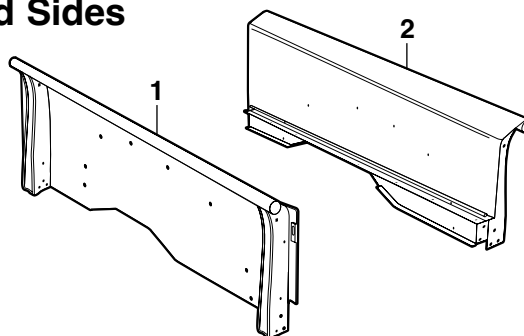

PART	ILL#	DESCRIPTION	APPLICATION	REQD	PRICE
38-9476-T	(1)	BED SIDE-LH W/O STAKE HOLES	SHORTBED 47-53	(1)	\$399.95
38-9477-T	(2)	BED SIDE-RH W/O STAKE HOLES	SHORTBED 47-53	(1)	\$399.95

-T after a part number means that part must be shipped Truck Freight. An additional \$150.00 will be charged to your order for delivery in the 48 contiguous United States. Orders outside of the 48 states will be quoted. Additional delivery time required.



## Stepside Steel Bed Panels

1947-59 Chevy & GMC Truck

**Tailgate Components**  
See Page 22

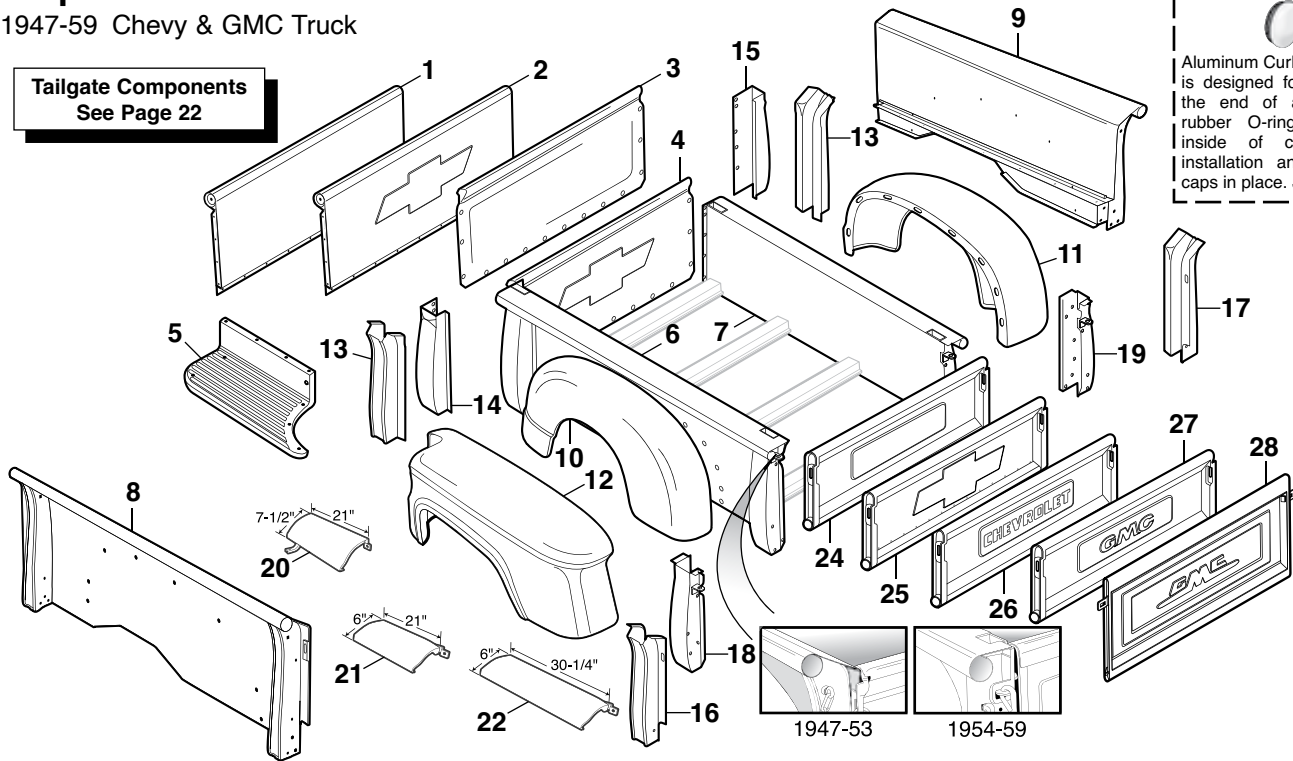

Aluminum Curl Hole Cap Set is designed for the hole at the end of a bedside. A rubber O-ring band lines inside of caps to aid installation and help keep caps in place. Just press in.

PART	ILL#	DESCRIPTION	APPLICATION	REQD	PRICE
38-9503	(1)	FRONT BED PANEL	CHEVY GMC 47-53	(1)	\$79.95*
38-9634	(2)	FRONT BED PANEL W/BOWTIE	CHEVY 47-53	(1)	\$274.95*
38-9506	(3)	FRONT BED PANEL	CHEVY GMC 54-59	(1)	\$99.95*
38-9635	(4)	FRONT BED PANEL W/BOWTIE	CHEVY 54-59	(1)	\$269.95*
38-9138	(5)	BED STEP-LH PRIMER	2ND SHORTBED 55-59	(1)	\$80.95
38-9139		BED STEP-RH PRIMER	2ND SHORTBED 55-59	(1)	\$80.95
38-9140		BED STEP-LH PRIMER	2ND LONGBED 55-59	(1)	\$154.95
38-9141		BED STEP-RH PRIMER	2ND LONGBED 55-59	(1)	\$143.95
38-9518-T	(6)	BED SIDE-LH W/STAKE HOLES	SHORTBED 47-53	(1)	\$374.45
38-9519-T	(7)	BED SIDE-RH W/STAKE HOLES	SHORTBED 47-53	(1)	\$374.95
38-9476-T	(8)	BED SIDE-LH W/O STAKE HOLES	SHORTBED 47-53	(1)	\$399.95
38-9477-T	(9)	BED SIDE-RH W/O STAKE HOLES	SHORTBED 47-53	(1)	\$399.95
38-9574-T		BED SIDE-LH	1ST SHORTBED 54-55	(1)	\$419.95
38-9575-T		BED SIDE-RH	1ST SHORTBED 54-55	(1)	\$419.95
38-9800-T		BED SIDE-LH	2ND SHORTBED 55-59	(1)	\$364.95
38-9801-T		BED SIDE-RH	2ND SHORTBED 55-59	(1)	\$364.95
38-9582-T	(6)	BED SIDE-LH	LONGBED 47-53	(1)	\$699.95
38-9583-T	(7)	BED SIDE-RH	LONGBED 47-53	(1)	\$699.95
38-9584-T		BED SIDE-LH	"A" 1ST LONGBED 54-55	(1)	\$829.95
38-9585-T		BED SIDE-RH	"A" 1ST LONGBED 54-55	(1)	\$829.95
38-9576-T		BED SIDE-LH	2ND LONGBED 55-56	(1)	\$799.95
38-9577-T		BED SIDE-RH	2ND LONGBED 55-56	(1)	\$799.95
38-9578-T		BED SIDE-LH	LONGBED 57-59	(1)	\$829.95
38-9579-T		BED SIDE-RH	LONGBED 57-59	(1)	\$829.95
38-8998-T	(10)	REAR FENDER-LH	1ST CHEVY GMC 47-55	(1)	\$374.95
38-8999-T	(11)	REAR FENDER-RH	1ST CHEVY GMC 47-55	(1)	\$374.95
38-8994-T		REAR FENDER-LH	2ND CHEVY GMC 55-59	(1)	\$349.95
38-8995-T		REAR FENDER-RH	2ND CHEVY GMC 55-59	(1)	\$349.95

\* Or \*\* after the sell price means your order will incur an Oversize Part Charge for each oversized part. \* Means extra charge will be \$20. \*\* Means extra charge will be \$50. Due to packing and/or transportation requirements, please allow additional time for delivery. Oversized Parts are not available for air delivery.

Note: "A" Bedside does not have a stamped contour line where fender attaches. It is recommended that bed sides be replaced in pairs to maintain uniform appearance.

"B" Tailgate is produced from new tooling using OE quality 18-gauge steel as original.

"C" Tailgate is made of electrogalvanized steel and is not EDP coated.

**Seam Sealer and Loctite**  
**Rubberized Undercoating**  
See Page 130



PART	ILL#	DESCRIPTION	APPLICATION	REQD	PRICE
38-8992-T	(12)	REAR FENDER-LH W/SPARE 2ND	LONGBED 55-59	(1)	\$469.95
38-6616	(13)	STAKE POCKET-FRONT-LH & RH	CHEVY GMC 47-53	(2)	\$44.95
38-6604	(14)	STAKE POCKET-FRONT-LH	CHEVY GMC 54-59	(1)	\$109.95
38-6605	(15)	STAKE POCKET-FRONT-RH	CHEVY GMC 54-59	(1)	\$109.95
38-6618	(16)	STAKE POCKET-REAR-LH	CHEVY GMC 47-53	(1)	\$44.95
38-6619	(17)	STAKE POCKET-REAR-RH	CHEVY GMC 47-53	(1)	\$44.95
38-6606	(18)	STAKE POCKET-REAR-LH	CHEVY GMC 54-59	(1)	\$114.95
38-6607	(19)	STAKE POCKET-REAR-RH	CHEVY GMC 54-59	(1)	\$114.95
38-8950	(20)	SPLASH APRON-LH-SIDE	SHORTBED 47-53	(1)	\$59.95
38-8951		SPLASH APRON-RH-SIDE	SHORTBED 47-53	(1)	\$57.95
38-8954	(21)	SPLASH APRON-LH-SIDE	1ST SHORTBED 54-55	(1)	\$59.95
38-8955		SPLASH APRON-RH-SIDE	1ST SHORTBED 54-55	(1)	\$62.95
38-8956	(22)	SPLASH APRON-LH-SIDE	1ST LONGBED 54-55	(1)	\$49.95
38-8957		SPLASH APRON-RH-SIDE	1ST LONGBED 54-55	(1)	\$49.95
30-3835	(23)	CURL HOLE CAP SET	ALUMINUM 47-59	(1)	\$17.95
38-9573	(24)	TAILGATE-PLAIN	"B" CHEVY GMC 47-53	(1)	\$169.95*
38-9564		TAILGATE-PLAIN	"B" CHEVY GMC 54-59	(1)	\$159.95*
38-9638	(25)	TAILGATE-W/BOWTIE	CHEVY 47-53	(1)	\$349.95**
38-9639		TAILGATE-W/BOWTIE	CHEVY 54-59	(1)	\$352.95**

### OE Quality Tailgate Reproductions

Reproduction Tailgates are produced from new tooling with 18-gauge OE quality steel, as original, for strength and durability. The sturdy tailgate base outperforms current collision-damage tailgates. Professional EDP (Electro Deposit Primer) coating offers a smooth surface. GM Official Licensed Product is purchased from an authorized GM Licensee.

PART	ILL#	DESCRIPTION	APPLICATION	REQD	PRICE
38-9572	(26)	TAILGATE-"CHEVROLET"	CHEVY 47-53	(1)	\$229.95*
38-9687		TAILGATE-"CHEVROLET"	CHEVY 54-59	(1)	\$239.95*
38-9686	(27)	TAILGATE-"GMC"	GMC 47-53	(1)	\$229.95*
38-9688		TAILGATE-"GMC"	GMC 54-55	(1)	\$259.95*
38-9360	(28)	TAILGATE-"GMC"	"C" 2ND GMC 55-59	(1)	\$399.95*

-T after a part number means that part must be shipped Truck Freight. An additional \$150.00 will be charged to your order for delivery in the 48 contiguous United States. Orders outside of the 48 states will be quoted. Additional delivery time required.

## Stepside Fender Attachment Components

1947-59 Chevy & GMC Truck

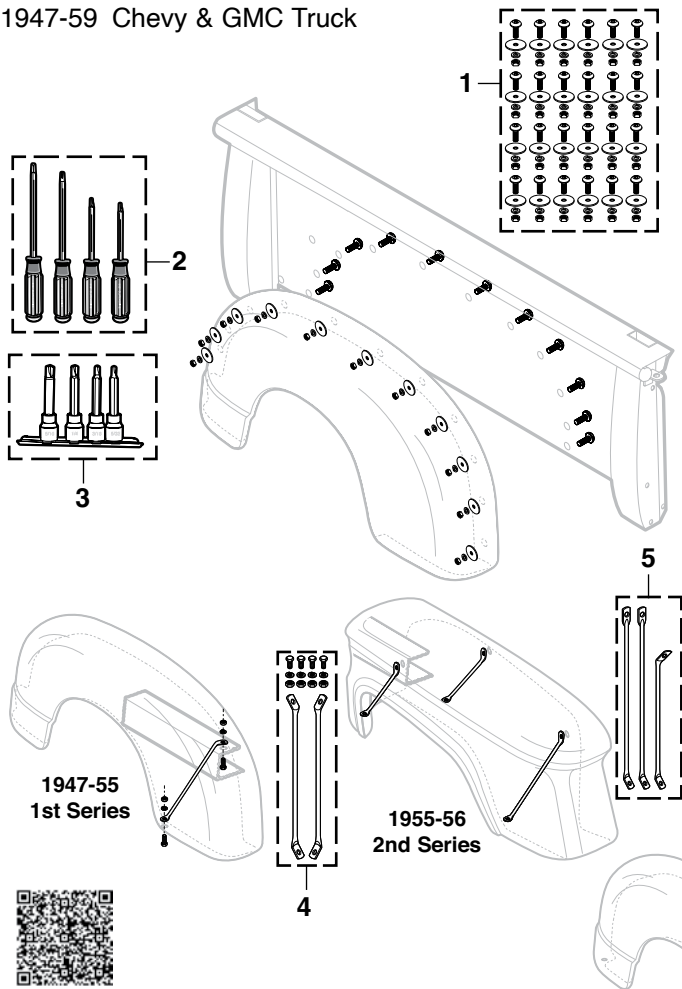

PART	ILL#	DESCRIPTION	APPLICATION	REQD	PRICE
30-0075	(1)	REAR FENDER BOLT KIT WITH BOLTS STAINLESS STEEL	CLUTCH HEAD CHEVY GMC 47-59	(1)	\$36.95
38-1259	(2)	CLUTCH HEAD SCREWDRIVER SET	4PC	(1)	\$17.95
38-1257	(3)	CLUTCH HEAD SOCKET SET	4PC	(1)	\$23.95
38-7360	(4)	FENDER BRACE SET-STEEL	1ST 1/2T 47-55	(1)	\$19.45
38-7384	(5)	FENDER BRACE SET-STEEL	2ND SHORTBED 55-56	(2)	\$17.95

## Stepside Cross Sill

1947-59 Chevy & GMC Truck

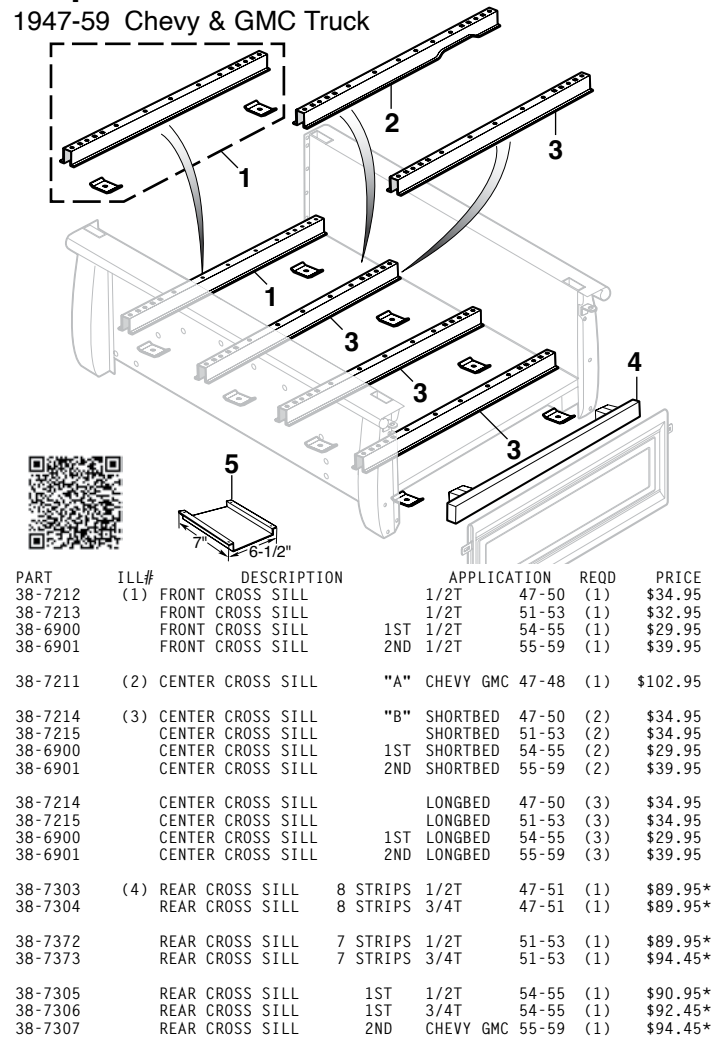

PART	ILL#	DESCRIPTION	APPLICATION	REQD	PRICE
38-7212	(1)	FRONT CROSS SILL	1/2T 47-50	(1)	\$34.95
38-7213	(1)	FRONT CROSS SILL	1/2T 51-53	(1)	\$32.95
38-6900	(1)	FRONT CROSS SILL	1ST 1/2T 54-55	(1)	\$29.95
38-6901	(1)	FRONT CROSS SILL	2ND 1/2T 55-59	(1)	\$39.95
38-7211	(2)	CENTER CROSS SILL	"A" CHEVY GMC 47-48	(1)	\$102.95
38-7214	(3)	CENTER CROSS SILL	"B" SHORTBED 47-50	(2)	\$34.95
38-7215	(3)	CENTER CROSS SILL	SHORTBED 51-53	(2)	\$34.95
38-6900	(3)	CENTER CROSS SILL	1ST SHORTBED 54-55	(2)	\$29.95
38-6901	(3)	CENTER CROSS SILL	2ND SHORTBED 55-59	(2)	\$39.95
38-7214	(3)	CENTER CROSS SILL	LONGBED 47-50	(3)	\$34.95
38-7215	(3)	CENTER CROSS SILL	LONGBED 51-53	(3)	\$34.95
38-6900	(3)	CENTER CROSS SILL	1ST LONGBED 54-55	(3)	\$29.95
38-6901	(3)	CENTER CROSS SILL	2ND LONGBED 55-59	(3)	\$39.95
38-7303	(4)	REAR CROSS SILL	8 STRIPS 1/2T 47-51	(1)	\$89.95*
38-7304	(4)	REAR CROSS SILL	8 STRIPS 3/4T 47-51	(1)	\$89.95*
38-7372	(4)	REAR CROSS SILL	7 STRIPS 1/2T 51-53	(1)	\$89.95*
38-7373	(4)	REAR CROSS SILL	7 STRIPS 3/4T 51-53	(1)	\$94.45*
38-7305	(4)	REAR CROSS SILL	1ST 1/2T 54-55	(1)	\$90.95*
38-7306	(4)	REAR CROSS SILL	1ST 3/4T 54-55	(1)	\$92.45*
38-7307	(4)	REAR CROSS SILL	2ND CHEVY GMC 55-59	(1)	\$94.45*
38-6820	(5)	EXHAUST HEAT SHIELD	CHEVY GMC 47-59	(1)	\$10.95

\* Or \*\* after the sell price means your order will incur an Oversize Part Charge for each oversized part. \* Means extra charge will be \$20. \*\* Means extra charge will be \$50. Due to packing and/or transportation requirements, please allow additional time for delivery. Oversized Parts are not available for air delivery.

Note: "A" Fits models with original under bed mounted fuel tank.

"B" Except 1947-48 models with original under bed mounted fuel tank.

## Stepside Tailgate Components

1947-59 Chevy & GMC Truck

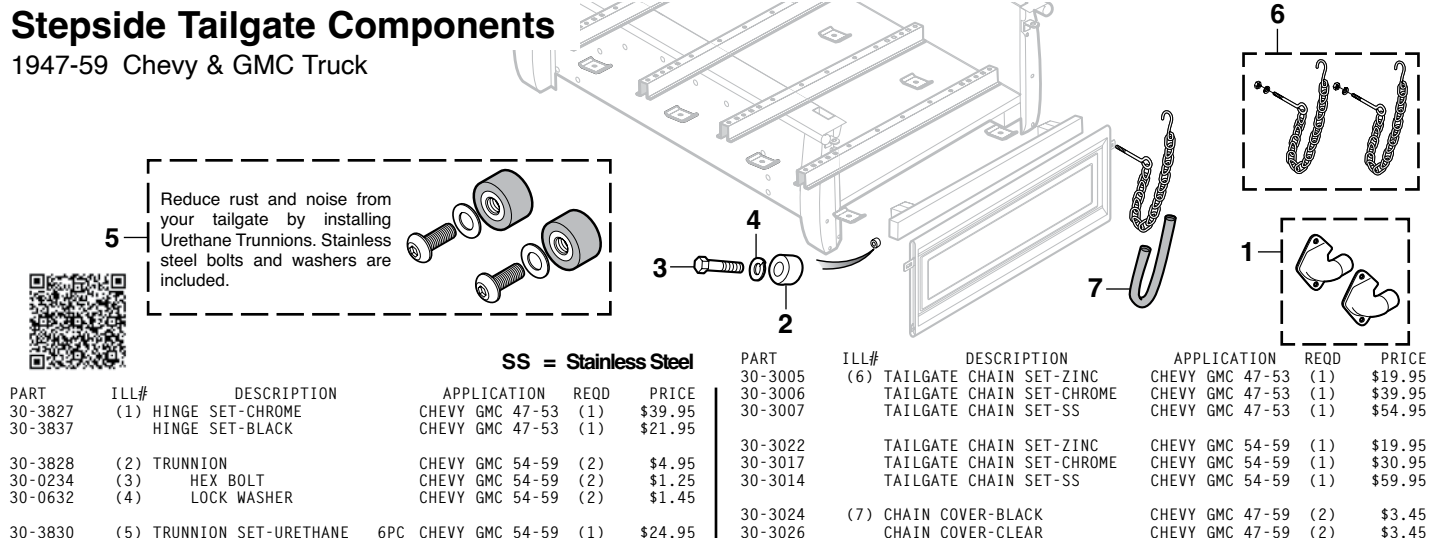

PART	ILL#	DESCRIPTION	APPLICATION	REQD	PRICE
30-3827	(1)	HINGE SET-CHROME	CHEVY GMC 47-53	(1)	\$39.95
30-3837	(1)	HINGE SET-BLACK	CHEVY GMC 47-53	(1)	\$21.95
30-3828	(2)	TRUNNION	CHEVY GMC 54-59	(2)	\$4.95
30-0234	(3)	HEX BOLT	CHEVY GMC 54-59	(2)	\$1.25
30-0632	(4)	LOCK WASHER	CHEVY GMC 54-59	(2)	\$1.45
30-3830	(5)	TRUNNION SET-URETHANE	6PC CHEVY GMC 54-59	(1)	\$24.95

SS = Stainless Steel

PART	ILL#	DESCRIPTION	APPLICATION	REQD	PRICE
30-3005	(6)	TAILGATE CHAIN SET-ZINC	CHEVY GMC 47-53	(1)	\$19.95
30-3006	(6)	TAILGATE CHAIN SET-CHROME	CHEVY GMC 47-53	(1)	\$39.95
30-3007	(6)	TAILGATE CHAIN SET-SS	CHEVY GMC 47-53	(1)	\$54.95
30-3022	(6)	TAILGATE CHAIN SET-ZINC	CHEVY GMC 54-59	(1)	\$19.95
30-3017	(6)	TAILGATE CHAIN SET-CHROME	CHEVY GMC 54-59	(1)	\$30.95
30-3014	(6)	TAILGATE CHAIN SET-SS	CHEVY GMC 54-59	(1)	\$59.95
30-3024	(7)	CHAIN COVER-BLACK	CHEVY GMC 47-59	(2)	\$3.45
30-3026	(7)	CHAIN COVER-CLEAR	CHEVY GMC 47-59	(2)	\$3.45

# Stepside Bed Wood Kits

1947-59 Chevy & GMC Truck



PART	ILL#	DESCRIPTION	APPLICATION	REQD	PRICE
<b>Shortbed</b>					
38-7100	(1)	BED WOOD KIT-OAK 9PC	SHORTBED 47-51	(1)	\$379.95*
38-7170		BED WOOD KIT-OAK 8PC	SHORTBED 51-53	(1)	\$369.95*
38-7172		BED WOOD KIT-OAK 8PC	SHORTBED 54-59	(1)	\$382.95*
38-7254	(2)	BED STRIP KIT-STL 8PC	SHORTBED 47-51	(1)	\$89.95
38-7255		BED STRIP KIT-STL 7PC	SHORTBED 51-53	(1)	\$79.95
38-7256		BED STRIP KIT-STL 7PC	SHORTBED 54-59	(1)	\$89.95
38-7341		BED STRIP KIT-SS 8PC	SHORTBED 47-51	(1)	\$179.95
38-7342		BED STRIP KIT-SS 7PC	SHORTBED 51-53	(1)	\$159.95
38-7343		BED STRIP KIT-SS 7PC	SHORTBED 54-59	(1)	\$159.95
38-7560		BED STRIP KIT-PSS 8PC	SHORTBED 47-51	(1)	\$255.95
38-7561		BED STRIP KIT-PSS 7PC	SHORTBED 51-53	(1)	\$199.95
38-7562		BED STRIP KIT-PSS 7PC	SHORTBED 54-59	(1)	\$189.95
38-7292	(3)	BED WEAR STRIP-STL 77" "A"	SHORTBED 47-59	(AR)	\$13.95
38-7550		BED WEAR STRIP-SS 77" "A"	SHORTBED 47-59	(AR)	\$21.95
38-7555		BED WEAR STRIP-PSS 77" "A"	SHORTBED 47-59	(AR)	\$24.95
38-7684	(4)	ANGLE STRIP SET-STL 2PC	SHORTBED 47-53	(1)	\$39.95
38-7685		ANGLE STRIP SET-STL 2PC	SHORTBED 54-59	(1)	\$39.95
38-7689		ANGLE STRIP SET-SS 2PC	SHORTBED 47-53	(1)	\$69.95
38-7690		ANGLE STRIP SET-SS 2PC	SHORTBED 54-59	(1)	\$69.95
38-7660		ANGLE STRIP SET-PSS 2PC	SHORTBED 47-53	(1)	\$72.95
38-7661		ANGLE STRIP SET-PSS 2PC	SHORTBED 54-59	(1)	\$74.95
38-7680		ANGLE STRIP COVER-STL "A"	SHORTBED 47-59	(2)	\$19.95
38-7682		ANGLE STRIP COVER-SS "A"	SHORTBED 47-59	(2)	\$31.95
38-7665		ANGLE STRIP COVER-PSS "A"	SHORTBED 47-59	(2)	\$39.95
30-0010	(5)	BOLT KIT-STL 240PC 8 STRIP	SHORTBED 47-51	(1)	\$33.95
30-0011		BOLT KIT-STL 211PC 7 STRIP	SHORTBED 51-53	(1)	\$34.95
30-0010		BOLT KIT-STL 240PC	SHORTBED 54-59	(1)	\$33.95
30-0015		BOLT KIT-SS 240PC 8 STRIP	SHORTBED 47-51	(1)	\$65.95
30-0016		BOLT KIT-SS 211PC 7 STRIP	SHORTBED 51-53	(1)	\$65.95
30-0015		BOLT KIT-SS 240PC	SHORTBED 54-59	(1)	\$65.95
30-1009		BOLT KIT-PSS 240PC 8 STRIP	SHORTBED 47-51	(1)	\$127.95
30-1010		BOLT KIT-PSS 211PC 7 STRIP	SHORTBED 51-53	(1)	\$109.95
30-1009		BOLT KIT-PSS 240PC	SHORTBED 54-59	(1)	\$127.95
<b>Longbed</b>					
38-7111	(1)	BED WOOD KIT-OAK 9PC	LONGBED 47-51	(1)	\$419.95**
38-7114		BED WOOD KIT-OAK 8PC	LONGBED 51-53	(1)	\$399.95**
38-7163		BED WOOD KIT-OAK 8PC 89"	LONGBED 54-57	(1)	\$399.95**
38-7165		BED WOOD KIT-OAK 8PC 97"	LONGBED 57-59	(1)	\$424.95**
38-7252	(2)	BED STRIP KIT-STL 8PC	LONGBED 47-51	(1)	\$99.95*
38-7233		BED STRIP KIT-STL 7PC	LONGBED 51-53	(1)	\$84.95*
38-7234		BED STRIP KIT-STL 7PC 1ST	LONGBED 54-55	(1)	\$89.95*
38-7236		BED STRIP KIT-STL 7PC 89"	LONGBED 55-57	(1)	\$99.95*
38-7238		BED STRIP KIT-STL 7PC 97"	LONGBED 57-59	(1)	\$79.95*
38-7351		BED STRIP KIT-SS 8PC	LONGBED 47-51	(1)	\$199.95*
38-7352		BED STRIP KIT-SS 7PC	LONGBED 51-53	(1)	\$179.45*
38-7353		BED STRIP KIT-SS 7PC 1ST	LONGBED 54-55	(1)	\$212.95*
38-7355		BED STRIP KIT-SS 7PC 89"	LONGBED 55-57	(1)	\$199.95*
38-7357		BED STRIP KIT-SS 7PC 97"	LONGBED 57-59	(1)	\$169.95*
38-7580		BED STRIP KIT-PSS 8PC	LONGBED 47-51	(1)	\$249.95*
38-7581		BED STRIP KIT-PSS 7PC	LONGBED 51-53	(1)	\$219.95*
38-7582		BED STRIP KIT-PSS 7PC 1ST	LONGBED 54-55	(1)	\$214.95*
38-7583		BED STRIP KIT-PSS 7PC 89"	LONGBED 55-57	(1)	\$239.95*
38-7584		BED STRIP KIT-PSS 7PC 97"	LONGBED 57-59	(1)	\$214.95*
38-7286	(3)	BED WEAR STRIP-STL "A" 97"	LONGBED 47-59	(AR)	\$17.95*
38-7551		BED WEAR STRIP-SS "A" 97"	LONGBED 47-59	(AR)	\$27.95*
38-7556		BED WEAR STRIP-PSS "A" 97"	LONGBED 47-59	(AR)	\$28.95*

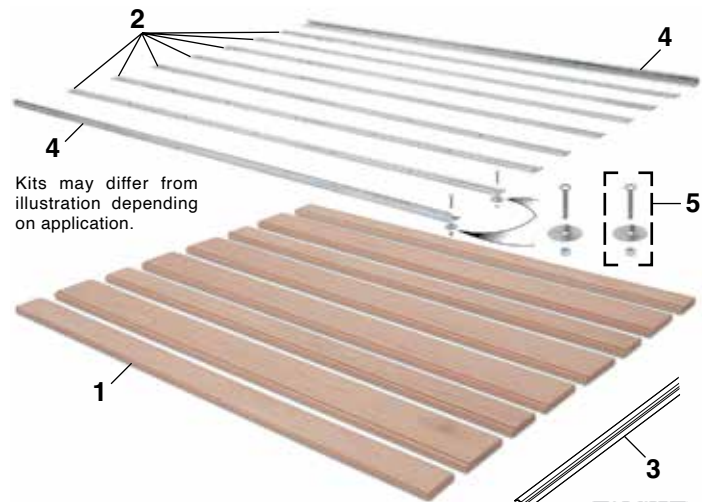

STL = Steel

SS = Stainless Steel

PSS = Polished Stainless Steel



Bed Wood Kits are unfinished and do not come with pre-drilled holes. Washers should be countersunk when installed.

All Bed Strip Kits and Angle Strip Sets are pre-cut to fit and include pre-punched square holes. Hardware is not included and must be purchased separately.

Angle Covers bolt directly over the existing angle strip, allowing you to renew the appearance of your angle strips without removing the old ones. *Holes are not pre-punched.*

PART	ILL#	DESCRIPTION	APPLICATION	REQD	PRICE
<b>Longbed (Continued)</b>					
38-7694	(4)	ANGLE STRIP SET-STL 2PC	LONGBED 47-53	(1)	\$45.95*
38-7695		ANGLE STRIP SET-STL 2PC 1ST	LONGBED 54-55	(1)	\$44.45*
38-7696		ANGLE STRIP SET-STL 2PC 89"	LONGBED 55-57	(1)	\$42.95*
38-7697		ANGLE STRIP SET-STL 2PC 97"	LONGBED 57-59	(1)	\$39.95*
38-7702		ANGLE STRIP SET-SS 2PC	LONGBED 47-53	(1)	\$74.95*
38-7703		ANGLE STRIP SET-SS 2PC 1ST	LONGBED 54-55	(1)	\$84.95*
38-7704		ANGLE STRIP SET-SS 2PC 89"	LONGBED 55-57	(1)	\$59.95*
38-7705		ANGLE STRIP SET-SS 2PC 97"	LONGBED 57-59	(1)	\$79.95*
38-7670		ANGLE STRIP SET-PSS 2PC	LONGBED 47-53	(1)	\$79.95*
38-7671		ANGLE STRIP SET-PSS 2PC 1ST	LONGBED 54-55	(1)	\$82.95*
38-7672		ANGLE STRIP SET-PSS 2PC 89"	LONGBED 55-57	(1)	\$82.95*
38-7673		ANGLE STRIP SET-PSS 2PC 97"	LONGBED 57-59	(1)	\$79.95*
38-7681		ANGLE STRIP COVER-STL "A"	LONGBED 47-59	(2)	\$17.95*
38-7683		ANGLE STRIP COVER-SS "A"	LONGBED 47-59	(2)	\$42.95*
38-7678		ANGLE STRIP COVER-PSS "A"	LONGBED 47-59	(2)	\$61.95*
30-0000	(5)	BOLT KIT-STL 292PC	LONGBED 47-50	(1)	\$49.95
30-0001		BOLT KIT-STL 278PC 7 STRIP	LONGBED 51	(1)	\$39.95
30-0055		BOLT KIT-STL 308PC 8 STRIP	LONGBED 51	(1)	\$34.95
30-0001		BOLT KIT-STL 278PC	LONGBED 52-53	(1)	\$39.95
30-0002		BOLT KIT-STL 267PC	LONGBED 54-56	(1)	\$34.95
30-0002		BOLT KIT-STL 267PC	LONGBED 57	(1)	\$34.95
30-0051		BOLT KIT-STL 246PC	LONGBED 58-59	(1)	\$39.95
30-0005		BOLT KIT-SS 292PC	LONGBED 47-50	(1)	\$59.95
30-0006		BOLT KIT-SS 278PC 7 STRIP	LONGBED 51	(1)	\$65.95
30-0056		BOLT KIT-SS 308PC 8 STRIP	LONGBED 51	(1)	\$59.95
30-0006		BOLT KIT-SS 278PC	LONGBED 52-53	(1)	\$65.95
30-0007		BOLT KIT-SS 267PC	LONGBED 54-56	(1)	\$59.95
30-0007		BOLT KIT-SS 267PC	LONGBED 57	(1)	\$59.95
30-0052		BOLT KIT-SS 246PC	LONGBED 58-59	(1)	\$46.95
30-1011		BOLT KIT-PSS 292PC	LONGBED 47-50	(1)	\$119.95
30-1012		BOLT KIT-PSS 278PC 7 STRIP	LONGBED 51	(1)	\$99.95
30-1013		BOLT KIT-PSS 308PC 8 STRIP	LONGBED 51	(1)	\$99.95
30-1012		BOLT KIT-PSS 278PC	LONGBED 52-53	(1)	\$99.95
30-1014		BOLT KIT-PSS 267PC	LONGBED 54-56	(1)	\$129.95
30-1014		BOLT KIT-PSS 267PC	LONGBED 57	(1)	\$129.95
30-1015		BOLT KIT-PSS 246PC	LONGBED 58-59	(1)	\$99.95

\* Or \*\* after the sell price means your order will incur an Oversize Part Charge for each oversized part. \* Means extra charge will be \$20. \*\* Means extra charge will be \$50. Due to packing and/or transportation requirements, please allow additional time for delivery. Oversized Parts are not available for air delivery.

Note: "A" Without bolt holes. Must be sized and cut to fit.



## Hidden Bed Strip Kits

Hidden Bed Strip Kits give your truck a custom look with a completely hidden fastening system. Strips are available in paintable cold rolled steel and polished magnetic stainless steel. Special T-Bolts slide into the groove on the underside of the bed strip to adjust to any bolt location. Each strip is 1 ½" wide and cut to the proper length for your truck. Includes 1 ¼" long hidden steel fasteners. Bed wood sold separately.

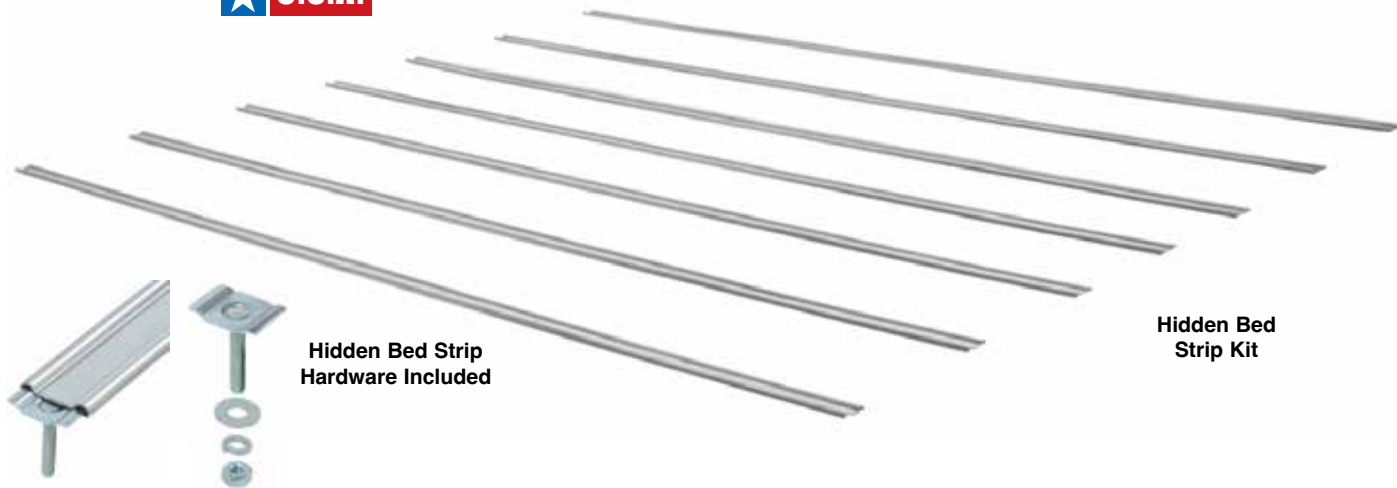

Hidden Bed Strip  
Hardware Included

Hidden Bed  
Strip Kit



**STL = Steel**  
**PSS = Polished Stainless Steel**

PART	DESCRIPTION	APPLICATION	REQD	PRICE
<b>Fleetside Models</b>				
38-8866	HIDDEN BED STRIP KIT-STL 15PC	SHORTBED 58-59	(1)	\$550.00*
38-8867	HIDDEN BED STRIP KIT-PSS 15PC	SHORTBED 58-59	(1)	\$715.00*
38-8868	HIDDEN BED STRIP KIT-STL 15PC	LongBED 58-59	(1)	\$605.00**
38-8869	HIDDEN BED STRIP KIT-PSS 15PC	LongBED 58-59	(1)	\$825.00**

\* Or \*\* after the sell price means your order will incur an Oversize Part Charge for each oversized part. \* Means extra charge will be \$20. \*\* Means extra charge will be \$50. Due to packing and/or transportation requirements, please allow additional time for delivery. Oversized Parts are not available for air delivery.

PART	DESCRIPTION	APPLICATION	REQD	PRICE
<b>Stepside Models</b>				
38-8850	HIDDEN BED STRIP KIT-STL 8PC	SHORTBED 47-51	(1)	\$400.00*
38-8851	HIDDEN BED STRIP KIT-STL 7PC	SHORTBED 51-53	(1)	\$350.00*
38-8852	HIDDEN BED STRIP KIT-STL 7PC	SHORTBED 54-59	(1)	\$350.00*
38-8854	HIDDEN BED STRIP KIT-PSS 8PC	SHORTBED 47-51	(1)	\$520.00*
38-8855	HIDDEN BED STRIP KIT-PSS 7PC	SHORTBED 51-53	(1)	\$455.00*
38-8856	HIDDEN BED STRIP KIT-PSS 7PC	SHORTBED 54-59	(1)	\$455.00*
38-8858	HIDDEN BED STRIP KIT-STL 8PC	LongBED 47-51	(1)	\$440.00**
38-8859	HIDDEN BED STRIP KIT-STL 7PC	LongBED 51-53	(1)	\$385.00**
38-8860	HIDDEN BEDSTRIP KIT-STL 7PC 89"	LongBED 54-57	(1)	\$385.00**
38-8861	HIDDEN BEDSTRIP KIT-STL 7PC 97"	LongBED 57-59	(1)	\$384.95**
38-8862	HIDDEN BED STRIP KIT-PSS 8PC	LongBED 47-51	(1)	\$600.00**
38-8863	HIDDEN BED STRIP KIT-PSS 7PC	LongBED 51-53	(1)	\$525.00**
38-8864	HIDDEN BEDSTRIP KIT-PSS 7PC 89"	LongBED 54-57	(1)	\$525.00**
38-8865	HIDDEN BEDSTRIP KIT-PSS 7PC 97"	LongBED 57-59	(1)	\$455.95**



**YOUR TRUCK**  
**YOUR STORY**  
**SHARE YOUR**  
**TRUCK**  
**JOURNEY®**

[Imctrucklife.com](http://Imctrucklife.com)

## Fleetside Bed Wood Kits

1958-59 Chevy & GMC Truck

PART	ILL#	DESCRIPTION	APPLICATION	REQD	PRICE
<b>Shortbed</b>					
38-7141	(1)	BED WOOD KIT-OAK 16PC	SHORTBED	58-59 (1)	\$449.95*
38-7129	(2)	BED STRIP KIT-STL 15PC	SHORTBED	58-59 (1)	\$159.95
38-7220		BED STRIP KIT-SS 15PC	SHORTBED	58-59 (1)	\$249.95
38-7570		BED STRIP KIT-PSS 15PC	SHORTBED	58-59 (1)	\$319.95
38-7292	(3)	BED WEAR STRIP-STL 77" "A"	SHORTBED	58-59 (AR)	\$13.95
38-7550		BED WEAR STRIP-SS 77" "A"	SHORTBED	58-59 (AR)	\$21.95
38-7555		BED WEAR STRIP-PSS 77" "A"	SHORTBED	58-59 (AR)	\$24.95
30-0038	(4)	BED BOLT KIT-STL 297PC	SHORTBED	58-59 (1)	\$34.95
30-0040		BED BOLT KIT-SS 297PC	SHORTBED	58-59 (1)	\$65.95
30-1001		BED BOLT KIT-PSS 297PC	SHORTBED	58-59 (1)	\$129.95
<b>Longbed</b>					
38-7103	(1)	BED WOOD KIT-OAK 16PC	LongBED	58-59 (1)	\$539.95**
38-7134	(2)	BED STRIP KIT-STL 15PC	LongBED	58-59 (1)	\$149.95*
38-7225		BED STRIP KIT-SS 15PC	LongBED	58-59 (1)	\$259.95*
38-7590		BED STRIP KIT-PSS 15PC	LongBED	58-59 (1)	\$309.95*
38-7286	(3)	BED WEAR STRIP-STL 97" "A"	LongBED	58-59 (AR)	\$17.95*
38-7551		BED WEAR STRIP-SS 97" "A"	LongBED	58-59 (AR)	\$27.95*
38-7556		BED WEAR STRIP-PSS 97" "A"	LongBED	58-59 (AR)	\$28.95*
30-0042	(4)	BED BOLT KIT-STL 374PC	LongBED	58-59 (1)	\$34.95
30-0045		BED BOLT KIT-SS 374PC	LongBED	58-59 (1)	\$69.95
30-1002		BED BOLT KIT-PSS 374PC	LongBED	58-59 (1)	\$154.95

Note: "A" Without bolt holes. Must be sized and cut to fit.

\* Or \*\* after the sell price means your order will incur an Oversize Part Charge for each oversized part. \* Means extra charge will be \$20. \*\* Means extra charge will be \$50. Due to packing and/or transportation requirements, please allow additional time for delivery. Oversized Parts are not available for air delivery.

STL = Steel  
SS = Stainless Steel  
PSS = Polished Stainless Steel

**Deluxe Polishing Kit**  
See Page 128

Polished Items in Bed Bolt Kits are Carriage Bolt Heads

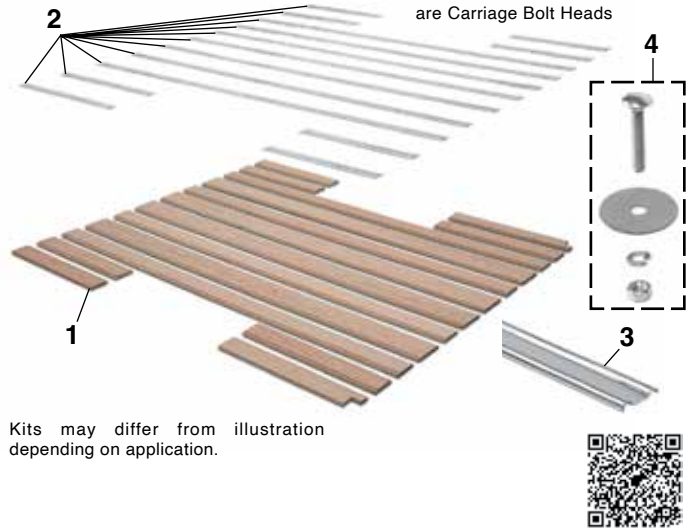

Kits may differ from illustration depending on application.

Bed Wood Kits are unfinished and do not come with pre-drilled holes. Washers should be countersunk when installed.

All Bed Strip Kits are pre-cut to fit and include pre-punched square holes. Hardware is not included and must be purchased separately.

## Polished Stainless Steel Bed Hardware Kits

1947-59 Chevy & GMC Truck

PART	DESCRIPTION	PRICE
<b>Bed/Frame Mounting Kit</b>		
<b>Stepside</b>		
30-1005	30PC SHORTBED 47-53	\$94.95
30-1006	40PC SHORTBED 54-59	\$79.95
30-1007	40PC LONGBED 47-53	\$94.95
30-1006	40PC LONGBED 54-56	\$79.95
30-1008	50PC LONGBED 57-59	\$79.95
<b>Fleetside</b>		
30-1006	40PC SHORTBED 58-59	\$79.95
30-1004	60PC LONGBED 58-59	\$99.95
<b>Bedside Hardware Kit - Stepside</b>		
30-1184	56PC SHORTBED 47-59	\$34.95
30-1185	80PC LONGBED 47-53	\$34.95
30-1186	64PC LONGBED 54-59	\$35.95
<b>Fleetside</b>		
30-1187	96PC SHORTBED 58-59	\$49.95
30-1188	104PC LONGBED 58-59	\$44.95

Finish off the look of your wood bed with a Bed to Frame Mounting Kit and Bedside Hardware Kit.

The Bed to Frame Mounting Kit includes the hardware to attach the bed wood to the frame.

The Bedside Hardware Kit comes with the hardware to attach the bedside and wheel housing (on Fleetside models) to the bed. Kits include stainless steel hardware with polished bolt heads and offset washers.

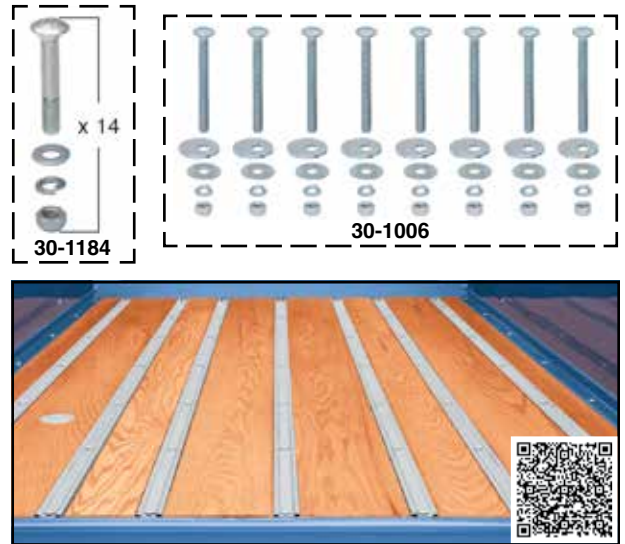

## Tailgate Latch Kit



Universal Tailgate Latch Kit utilizes modern rotary latches and black vinyl wrapped tailgate support cables in a one-piece design to provide simple and smooth tailgate operation. Kit can be bolted on or welded on any single wall tailgate. Drilling is required for bolt-on application. Some welding is required on double wall tailgates. Paint to match the color of your truck. Mounting brackets, hardware and illustrated instructions included. Fits Fleetside and Stepside applications.



PART	DESCRIPTION	APPLICATION	REQD	PRICE
38-3010	UNIVERSAL TAILGATE LATCH KIT	47-59	(1)	\$249.95
38-3048	REPLACEMENT SUPPORT CABLE SET	47-59	(1)	\$27.95



## Tuff Truck Bag



Tuff Truck Bag is heavy-duty to withstand the elements for all-season cargo protection yet lightweight and collapsible to allow for easy storage when not in use. Tuff Truck Bag can be set up and loaded into any truck bed within minutes, unlike the time required for a camper shell or tonneau cover installation.

- Made from weatherproof, waterproof, non-breathable PVC material with heat fusion epoxy sealed seams along all edges.
- Heavy-duty, commercial-grade zipper and waterproof PVC triple-fold flap that covers the zipper.
- Heavy-duty metal rings in all four bag corners (top and bottom) to retain the bag to the truck.
- Includes storage tote bag and four adjustable bungee cords.
- Provides 26 cubic feet (40"x50"x22") of waterproof storage for any truck bed.
- Can be used alone or in addition to existing storage boxes.

PART	DESCRIPTION	PRICE
38-3058	TUFF TRUCK BAG-BLACK	\$164.95

## Hidden Tailgate Hinge Set



Hidden Tailgate Hinge Set eliminates the original style tailgate hinges to provide a clean custom look with smoother operation. Hidden hinge plates are precision cut to match tailgate profile and can be painted body color. Includes two hinge plates, two plastic trunnions that install into bottom roll of tailgate, hardware and instructions. Welding is required for installation.

PART	DESCRIPTION	APPLICATION	REQD	PRICE
38-3016	HIDDEN TAILGATE HINGE SET	CHEVY GMC 47-53	(1)	\$85.95

## Stepside Hidden Tailgate Latch Kit and Check Strap Kit



**Hidden Tailgate Latch Kit** has spring-loaded locking pins which are contained in your choice of plain or stainless steel housings that are concealed inside of the upper edge of the tailgate, eliminating the bulk, noise and paint chips associated with stock tailgate chains. Installation requires mounting holes to be drilled in the tailgate. Includes easy-to-follow, fully illustrated instructions. Call or go online and order yours today!

**Tailgate Check Strap Kit** perfectly complements the Hidden Tailgate Latch Kit. Check straps feature 5/8" wide woven nylon webbing with stainless steel end fittings for a worry-free way to hold the tailgate open. Kit includes two straps, stainless steel hardware and instructions.

PART	DESCRIPTION	APPLICATION	REQD	PRICE
<b>Hidden Stepside Tailgate Latch Kit</b>				
38-3024	TAILGATE LATCH KIT PLAIN	STEPSIDE 47-59	(1)	\$22.95
38-3025	TAILGATE LATCH KIT SS	STEPSIDE 47-59	(1)	\$40.95
<b>Tailgate Check Strap Kit</b>				
38-3017	TAILGATE CHECK STRAP KIT	STEPSIDE 47-59	(1)	\$60.45

## Aluminum Step Plate with Bowtie



38-3922

38-3920

GM Official Licensed Product is purchased from an authorized GM Licensee.



These Aluminum Step Plates add a touch of class to your truck's running boards. Each one features the Chevy Bowtie emblem.

#38-3922 measures 10-7/8" x 5-3/8".

#38-3920 measures 6-1/2" x 8-1/2".

**Sold in Sets of 2**

PART	DESCRIPTION	APPLICATION	REQD	PRICE
38-3922	ALUMINUM STEP PLATE SET	W/KICK UP	(1)	\$64.95
38-3920	ALUMINUM STEP PLATE SET		(1)	\$69.95
30-0050	STEP PLATE HARDWARE KIT	12PC	(2)	\$4.95

## Stainless Steel Tailgate Cap



A polished stainless steel Tailgate Cap will protect your tailgate with quality and style. Cover your damaged tailgate or protect that new paint job from nicks and scratches. Installs easily with 3M™ tape, included.

PART	DESCRIPTION	APPLICATION	REQD	PRICE
37-7164	TAILGATE CAP-STAINLESS	STEPSIDE 55-59	(1)	\$47.60

## Chrome Tailgate Hinge Set

1947-53 Chevy & GMC Truck

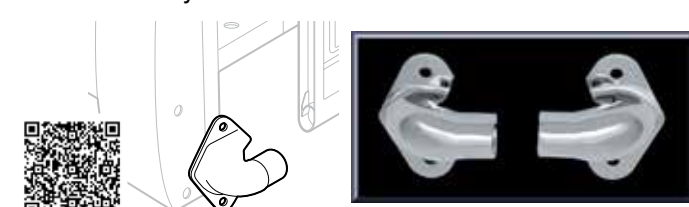

PART	DESCRIPTION	APPLICATION	REQD	PRICE
30-3827	TAILGATE HINGE SET-CHROME	CHEVY GMC 47-53	(1)	\$39.95



## Fleetside Steel Bed Panels

1958-59 Chevy & GMC Truck

**Steel Body Panels and What to Expect**  
See Page 13

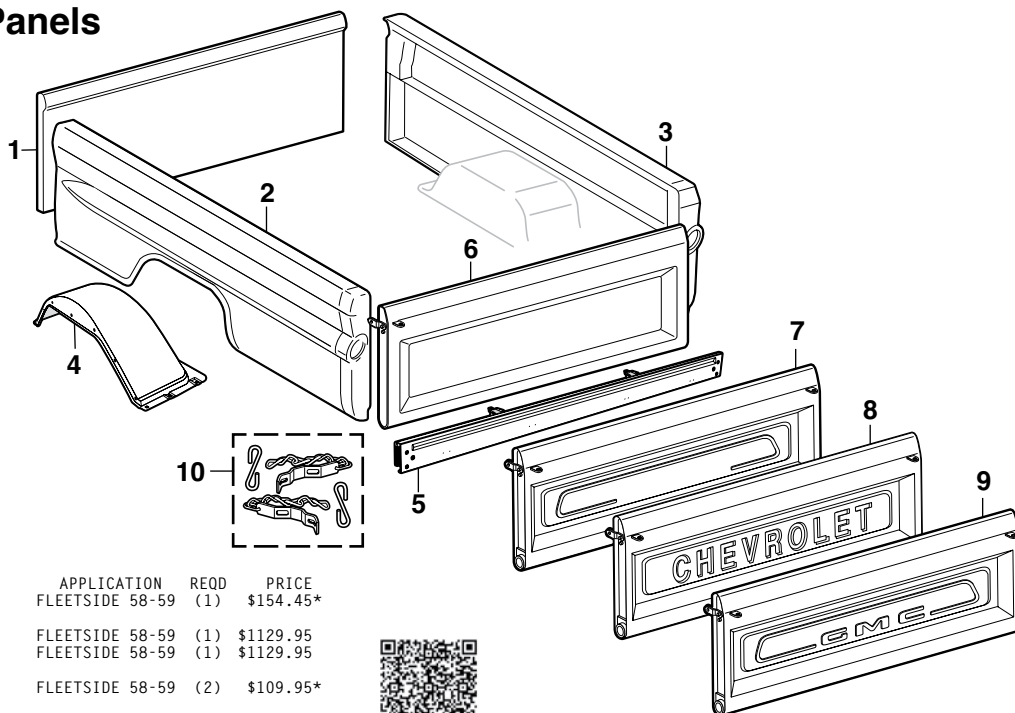
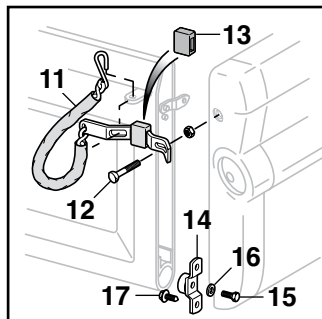

PART	ILL#	DESCRIPTION	APPLICATION	REQD	PRICE
38-9502	(1)	FRONT BED PANEL	FLEETSIDE 58-59	(1)	\$154.45*
38-9182-T	(2)	BEDSIDE-SHORTBED-LH	FLEETSIDE 58-59	(1)	\$1129.95
38-9183-T	(3)	BEDSIDE-SHORTBED-RH	FLEETSIDE 58-59	(1)	\$1129.95
38-7606	(4)	WHEEL HOUSING	FLEETSIDE 58-59	(2)	\$109.95*
38-7222	(5)	REAR CROSS SILL	FLEETSIDE 58-59	(1)	\$129.95*
38-9599-T	(6)	TAILGATE-PLAIN "A"	FLEETSIDE 58-59	(1)	\$334.95
38-9689-T	(7)	TAILGATE-PLAIN EMBOSSED "A"	FLEETSIDE 58-59	(1)	\$299.95
38-9684-T	(8)	TAILGATE-"CHEVROLET"	FLEETSIDE 58-59	(1)	\$514.45
38-9685-T	(9)	TAILGATE-"GMC"	FLEETSIDE 58-59	(1)	\$539.95
30-3002	(10)	TAILGATE CHAIN SET-ZINC	FLEETSIDE 58-59	(1)	\$24.95
30-3003		TAILGATE CHAIN SET-STAINLESS	FLEETSIDE 58-59	(1)	\$55.95
30-3004		TAILGATE CHAIN SET-CHROME	FLEETSIDE 58-59	(1)	\$48.45
30-3028	(11)	CHAIN COVER-PAIR-GRAY	FLEETSIDE 58-59	(1)	\$15.95
30-3029		CHAIN COVER-PAIR-CLEAR	FLEETSIDE 58-59	(1)	\$5.45
30-0304	(12)	PIVOT BOLT & NUT	FLEETSIDE 58-59	(2)	\$4.95
30-3030	(13)	LATCH BRACKET COVER-PAIR	FLEETSIDE 58-59	(1)	\$2.95

\* Or \*\* after the sell price means your order will incur an Oversize Part Charge for each oversized part. \* Means extra charge will be \$20. \*\* Means extra charge will be \$50. Due to packing and/or transportation requirements, please allow additional time for delivery. Oversized Parts are not available for air delivery.



### OE Quality Tailgate Reproductions

Reproduction Tailgates are produced from new tooling with 18-gauge OE quality steel, as original, for strength and durability. The sturdy tailgate base outperforms current collision-damage tailgates. Professional EDP (Electro Deposit Primer) coating offers a smooth surface. GM Official Licensed Product is purchased from an authorized GM Licensee.

PART	ILL#	DESCRIPTION	APPLICATION	REQD	PRICE
30-3829	(14)	TRUNNION W/BRAKET-PAIR	FLEETSIDE 58-59	(1)	\$17.95
30-0325	(15)	BOLT-TRUNNION	FLEETSIDE 58-59	(2)	\$ .95
30-0632	(16)	LOCK WASHER	FLEETSIDE 58-59	(2)	\$1.45
30-0326	(17)	BOLT-TRUNNION	FLEETSIDE 58-59	(4)	\$ .65

Note: "A" Tailgate is produced from new tooling using OE quality 18-gauge steel as original.

-T after a part number means that part must be shipped Truck Freight. An additional \$150.00 will be charged to your order for delivery in the 48 contiguous United States. Orders outside of the 48 states will be quoted. Additional delivery time required.

## Paintucation Kevin Tetz Paintucation DVDs



**Paintucation DVD Set:** Contains all five Paintucation DVDs to help you repair and restore your vehicle's body from start to finish.

PART	DESCRIPTION	PRICE
38-0448	PAINTUCATION DVD SET	\$179.95

**Body Shop Basics:** Provides fundamental information about basic tool selection, simple dent repair, blending colors, gun technique, proper safety techniques and surface defect repair. 90 minutes

PART	DESCRIPTION	PRICE
38-0347	DVD-BODY SHOP BASICS	\$35.95

**Metal Prep & Rust Repair:** Demonstrates stripping metal with chemicals and sanders and illustrates fixing a rust patch from start to finish. Metal finishing and body filler techniques are shown, as well as surface rust removal, conversion and primer application. 75 minutes

PART	DESCRIPTION	PRICE
38-0348	DVD-METAL PREP&RUST REPAIR	\$35.95

**Body Panel Replacement:** Includes five different panel replacement projects covering welding sheet metal, gapping panels, "old school" leading, door skinning, partial panels, full quarter panel replacement, new sheet metal fitment, metal finishing and the latest panel adhesive. Double-sided DVD. 150 minutes

PART	DESCRIPTION	PRICE
38-0346	DVD-BODY PANEL REPLACEMENT	\$35.95

**Color Sanding & Buffing:** Explains what to do after the paint is dry and shows the difference between a "show" finish and a daily driver finish. Run repair techniques are shown in detail, as well as reviving old paint. Shows updated techniques using state-of-the-art compounds and pneumatic sanding systems designed to take the labor out of achieving a show-quality paint finish. 65 minutes

PART	DESCRIPTION	PRICE
38-0349	DVD-COLOR SANDING&BUFFING	\$35.95

**Paint Your Own Truck:** Instruction on proper paint gun techniques, panel alignment secrets, surface rust removal and application tips for fillers, primers and paints. Learn how to apply two-tone paint jobs, demonstrated in simple steps with detailed masking tips and tricks that yield professional results. 240 minutes

PART	DESCRIPTION	PRICE
38-0449	DVD PAINT YOUR OWN TRUCK	\$35.95

## Glass Tools



38-0796

**Windshield Stick** - A glass installer's most useful tool! Can be used to install or remove windows or window rubber. This plastic tool measures 8" in length for an easy grip.

PART	DESCRIPTION	PRICE
38-0796	WINDSHIELD STICK	\$1.25



38-0763

**Hook Tool** helps remove and install rubber mounted glass. The tool has an angled end for easier fitting of the glass inside the rubber seal. Features a round steel ball on the tip to protect against damage to the rubber seal, glass and painted surfaces.

PART	DESCRIPTION	PRICE
38-0763	HOO K TOOL	\$8.95



38-0762

**Rope-In Tool** inserts 1/4" diameter nylon rope through its stem and seats it in the groove of the seal as it is pulled around the perimeter of the seal. With the glass properly positioned on the vehicle, simply pull the rope and the seal then pops over the pinchweld to hold the glass firmly in place. Includes enough rope to fit around even the largest truck windows.

PART	DESCRIPTION	PRICE
38-0762	ROPE-IN TOOL	\$12.95

## Sheet Metal and Flex Edge

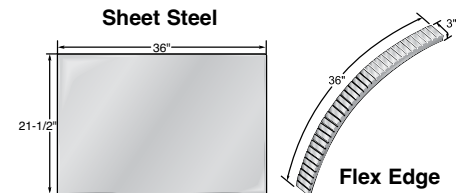

PART	DESCRIPTION	PRICE
38-7772	STEEL-36" X 43" 20GA	\$37.95*
38-7773	STEEL-36"X21-1/2" 20GA	\$20.95

38-7897 FLEX EDGE-3/4"X36"X3" 22GA \$10.95  
 \* Or \*\* after the sell price means your order will incur an Oversize Part Charge for each oversized part. \* Means extra charge will be \$20. \*\* Means extra charge will be \$50. Due to packing and/or transportation requirements, please allow additional time for delivery. Oversized Parts are not available for air delivery.

## Spot Weld Cutter



Quickly drills out spot welds on body panels. Features 1/4" arbor and double-ended 3/8" diameter cutting blade with retractable pilot to ensure accurate cuts without damage to underlying panel.



PART	DESCRIPTION	PRICE
38-1307	SPOT WELD CUTTER-3/8"	\$8.95
38-1396	REPL HEAD-3/8"-3 PACK	\$15.95

## Adhesive/Stripe Eraser Wheel



Easily remove decals, pinstriping and adhesive tape residue without damaging your paint! This 3-1/2" diameter eraser wheel includes the arbor and is designed for use in air or electric drills at speeds up to 4,000 rpm.

PART	DESCRIPTION	PRICE
38-1314	ADHESIVE/STRIPE ERASER WHEEL	\$14.95

## Plug Weld Pliers



Spot weld your new rockers or other body panels with ease and have a factory style weld to show for it. The Plug Weld Pliers feature locking jaws and a replaceable copper alloy pad to prevent burn through. Replacement pads sold below.

PART	DESCRIPTION	PRICE
38-1318	PLUG WELD PLIERS	\$37.95
38-1319	REPLACEMENT PAD	\$11.95

## 7-Piece Plastic Pry Bar Set

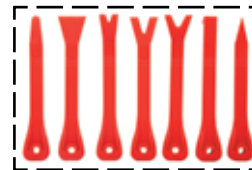

These pry bars can be used for scraping, removing fasteners, and of course "prying" with many different configurations, the possibilities are unlimited. The plastic design prevents scratching or marring of sensitive surfaces. All the pry bars are 7" overall length.

PART	DESCRIPTION	PRICE
38-8247	PLASTIC PRY BAR SET-7PC	\$10.95

## Panel and Trim Removal Tool Set



Five-piece Panel and Trim Removal Tool Set can be used to remove interior and exterior trim, fasteners, moldings and panels. Constructed of heavy-duty plastic for strength and flexibility. Call or go online and order yours today!

PART	DESCRIPTION	PRICE
38-8245	PANEL & TRIM TOOL SET-5PC	\$9.95

## Body Panel Alignment Shims

30-2826  
30-282730-2828  
30-2829

PART	DESCRIPTION	PRICE
30-2826	SHIM 1/16" THICK 3/8" SLOT	\$1.45
30-2827	SHIM 1/8" THICK 3/8" SLOT	\$1.45
30-2828	SHIM 1/16" THICK 1/2" SLOT	\$1.45
30-2829	SHIM 1/8" THICK 1/2" SLOT	\$1.45

## Hand Riveter Set ... Makes Rivet Installation Easy



38-1239



38-1289

The Heavy-Duty Hand Riveter Set features extra long handles to give you more leverage setting rivets. A collection bottle keeps the workplace safe and clean. Includes 3/32", 1/8", 5/32", 3/16" nosepieces, plus 1/4" for larger projects like installing brackets and window regulators. Comes with a wrench and 50 blind rivets.

PART	DESCRIPTION	PRICE
38-1239	HAND RIVETER SET	\$13.95
38-1289	HAND RIVETER SET-HD	\$19.95

## Exterior Rubber Components

1947-55 Chevy & GMC Truck 1st Series

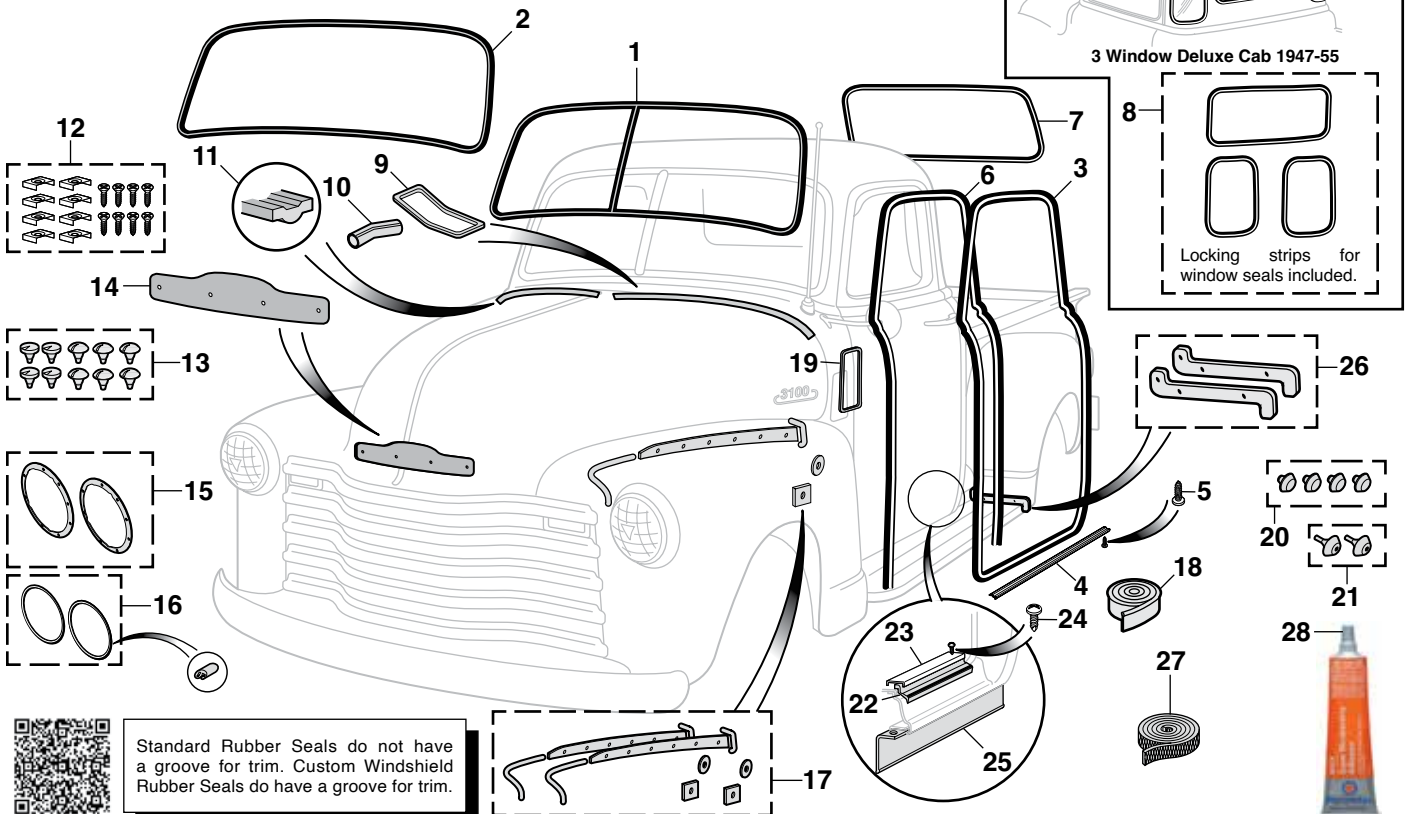

Standard Rubber Seals do not have a groove for trim. Custom Windshield Rubber Seals do have a groove for trim.

PART	ILL#	DESCRIPTION	APPLICATION	REQD	PRICE	PART	ILL#	DESCRIPTION	APPLICATION	REQD	PRICE
38-5906	(1)	WINDSHIELD RUBBER STANDARD	CHEVY GMC 47-53	(1)	\$28.95	36-0500	(15)	HEADLIGHT GASKET SET	CHEVY GMC 47-55	(1)	\$4.95
38-5907		WINDSHIELD RUBBER CUSTOM	CHEVY GMC 47-53	(1)	\$30.95	36-0502	(16)	HEADLIGHT BEZEL SEAL SET	CHEVY GMC 47-55	(1)	\$6.95
38-5908	(2)	WINDSHIELD RUBBER STANDARD	CHEVY GMC 54-55	(1)	\$28.95	30-2319	(17)	FENDER ANTI-SQUEAK KIT	CHEVY GMC 47-55	(1)	\$14.95
38-5909		WINDSHIELD RUBBER CUSTOM	CHEVY GMC 54-55	(1)	\$30.95	38-5990	(18)	FENDER TO BODY BEAD-25FT	CHEVY GMC 47-55	(AR)	\$16.95
38-5971	(3)	DOOR WEATHERSTRIP SET	CHEVY GMC 47-55	(1)	\$21.95	38-7411	(19)	COWL PANEL SEAL-LH	CHEVY GMC 47-50	(1)	\$3.95
38-6738	(4)	LOWER DOOR SEAL RETAINR	CHEVY GMC 47-55	(2)	\$12.95	30-1800	(20)	DOOR BUMPER SET-4PC	CHEVY GMC 47-51	(1)	\$2.95
30-1039	(5)	SCREW-SEAL RETAINER	CHEVY GMC 47-55	(16)	\$ .65	30-1801	(21)	DOOR BUMPER SET-2PC	CHEVY GMC 52-55	(1)	\$2.95
38-5973	(6)	CAB WEATHERSTRIP SET	CHEVY GMC 47-48	(1)	\$20.95	30-2335	(22)	LOWER DOOR SEAL SET BLACK	CHEVY GMC 47-49	(1)	\$15.95
38-5974		CAB WEATHERSTRIP SET BLACK	CHEVY GMC 49-55	(1)	\$25.95	30-2336-BL		LOWER DOOR SEAL SET BLACK	CHEVY GMC 50-55	(1)	\$12.95
38-6940	(7)	REAR WINDOW RUBBER "A"	CHEVY GMC 47-55	(1)	\$16.95	30-2336-BN		LOWER DOOR SEAL SET BROWN	CHEVY GMC 50-55	(1)	\$29.95
38-5901	(8)	3 WINDOW RUBBER KIT-DLX CAB	CHEVY GMC 47-55	(1)	\$25.95	38-6736	(23)	LOWER CAB SEAL RETAINER	CHEVY GMC 47-49	(2)	\$14.95
38-7414	(9)	TOP COWL VENT SEAL	CHEVY GMC 47-53	(1)	\$4.95	38-6737		LOWER CAB SEAL RETAINER	CHEVY GMC 50-55	(2)	\$12.95
38-7415		TOP COWL VENT SEAL	CHEVY GMC 54-55	(1)	\$4.95	30-1039	(24)	SCREW-SEAL RETAINER	CHEVY GMC 47-49	(16)	\$ .65
32-1600	(10)	COWL VENT HOSE	CHEVY GMC 47-55	(1)	\$4.45	30-1039		SCREW-SEAL RETAINER	CHEVY GMC 50-55	(8)	\$ .65
38-7406	(11)	HOOD TO COWL SEAL	CHEVY GMC 47-55	(1)	\$8.95	30-2330	(25)	RUNNING BOARD SEAL SET	CHEVY GMC 47-55	(1)	\$12.95
30-0763	(12)	COWL SEAL HARDWARE KIT-16PC	CHEVY GMC 47-55	(1)	\$2.95	30-2320	(26)	RUN BOARD/FENDER SEAL SET	CHEVY GMC 47-55	(1)	\$2.95
30-1816	(13)	HOOD BUMPER KIT-10PC	CHEVY GMC 47-55	(1)	\$5.95	38-7460	(27)	BODY TO FRAME WEBBING 30FT	CHEVY GMC 47-55	(AR)	\$25.95
38-0059	(14)	HOOD EMBLEM GASKET	CHEVY GMC 47-53	(1)	\$3.95	38-0759	(28)	WEATHERSTRIP ADHESIVE-BLACK 5 OUNCE TUBE			\$8.95

Note: "A" Both black and chrome trim bead are included.

## Tailgate Sealer

Tailgate Sealer keeps out water, dirt, wind and exhaust fumes. Excellent for use with camper shells and tonneaus. Made from high-quality EDPM rubber with easy peel-and-stick installation.

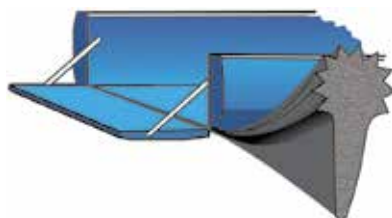

PART	DESCRIPTION	PRICE
38-3203	TAILGATE SEALER	\$15.95

## Body Gap Filler Set

Body Gap Filler Set covers the gap between the frame and the bed of the truck. Body Gap Filler Set creates a clean backdrop for your wheels and is also used to cover the opening created by a body lift kit. Made from 3/16" thick industrial rubber, each piece measures 33-1/2" long by 4-3/4" wide and must be sized and cut to fit. Drilling is required for installation. Mounting hardware and installation instructions are included.

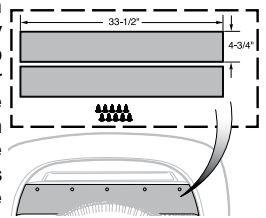

PART	DESCRIPTION	APPLICATION	REQD	PRICE
30-2440	BODY GAP FILLER SET-REAR	FLEETSIDE	(1)	\$17.95



## Exterior Rubber Kit and Components

1955-59 Chevy & GMC Truck 2nd Series

Standard Rubber Seals do not have a groove for trim. Custom Windshield Rubber Seals do have a groove for trim.

### 5 Piece Kit Contains:

- 1 Hood Cowl Seal W/Clips
- 2 Door Weatherstrips
- 1 Windshield Seal
- 1 Rear Window Seal

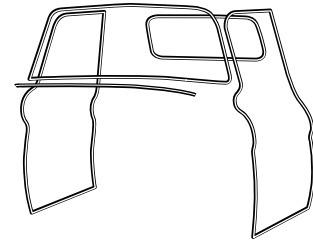

1

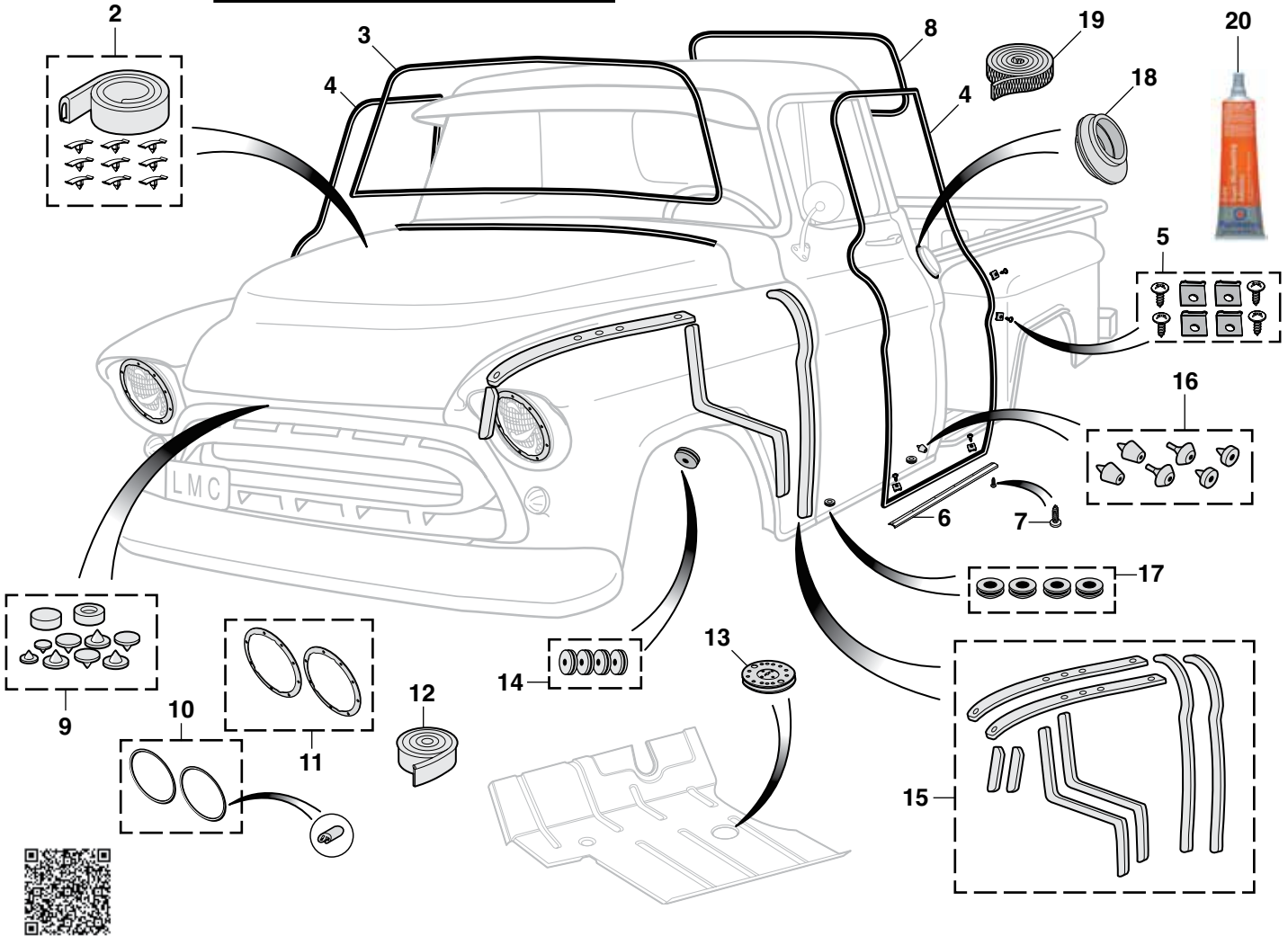

PART	ILL#	DESCRIPTION	APPLICATION	REQD	PRICE
<b>Exterior Rubber Kits with Small Rear Window 10" x 35"</b>					
38-6215	(1)	EXTERIOR RUBBER KIT	STD CHEVY GMC 55-59	(1)	\$72.95
38-6216		EXTERIOR RUBBER KIT	CUSTOM CHEVY GMC 55-59	(1)	\$78.95
<b>Exterior Rubber Kits with Large Rear Window 14" x 60"</b>					
38-6217		EXTERIOR RUBBER KIT	STD CHEVY GMC 55-59	(1)	\$81.95
38-6218		EXTERIOR RUBBER KIT	CUSTOM CHEVY GMC 55-59	(1)	\$87.95
38-7407	(2)	HOOD TO COWL SEAL SET	2ND CHEVY GMC 55-59	(1)	\$8.95
38-5924	(3)	WINDSHIELD RUBBER	STD CHEVY GMC 55-59	(1)	\$27.95
38-5925		WINDSHIELD RUBBER	CUSTOM CHEVY GMC 55-59	(1)	\$33.95
38-5970	(4)	DOOR SEAL SET	2ND CHEVY GMC 55-59	(1)	\$27.95
38-5039	(5)	SEAL RETAINER KIT-8PC	2ND CHEVY GMC 55-59	(2)	\$7.45
38-6739	(6)	LOWER DOOR SEAL RETAINR	2ND CHEVY GMC 55-59	(2)	\$12.95
30-1039	(7)	SCREW-SEAL RETAINER 2ND	CHEVY GMC 55-59	(12)	\$.65

Note: "A" Both black and chrome trim bead are included.

PART	ILL#	DESCRIPTION	APPLICATION	REQD	PRICE
38-6940	(8)	REAR WINDOW RUBBER-SMALL"A"	CHEVY GMC 55-59	(1)	\$16.95
38-6941		REAR WINDOW RUBBER-LARGE"A"	CHEVY GMC 55-59	(1)	\$26.95
30-1817	(9)	HOOD BUMPER KIT-10PC	2ND CHEVY GMC 55-59	(1)	\$5.95
36-0502	(10)	HEADLIGHT BEZEL SEAL SET	CHEVY GMC 55-57	(1)	\$6.95
36-0500	(11)	HEADLIGHT GASKET SET	2ND CHEVY GMC 55-57	(1)	\$4.95
38-5990	(12)	FENDER TO BODY BEAD 25FT	CHEVY GMC 55-59	(1)	\$16.95
30-1958	(13)	MASTER CYL FLOOR PLUG	2ND CHEVY GMC 55-59	(1)	\$4.95
30-1279	(14)	FENDER GROMMET SET	2ND CHEVY GMC 55-59	(1)	\$4.95
30-2321	(15)	FRONT FENDER GASKET SET	2ND CHEVY GMC 55-59	(1)	\$16.95
30-1802	(16)	DOOR BUMPER SET-6PC	2ND CHEVY GMC 55-59	(1)	\$3.95
30-1795	(17)	DOOR DRAIN PLUG SET	2ND CHEVY GMC 55-59	(1)	\$4.95
30-1271	(18)	FUEL NECK GROMMET	2ND CHEVY GMC 55-59	(1)	\$4.95
38-7460	(19)	BODY TO FRAME WEBBING 30FT	CHEVY GMC 55-59	(1)	\$25.95
38-0759	(20)	WEATHERSTRIP ADHESIVE-BLACK 5 OUNCE TUBE			\$8.95

## Windshield and Rear Window Installation Tips:

1. Fit your new window rubber to your cab first, then install the window glass.
2. Use a rubber friendly lubricant such as WD40 and the Windshield Stick (#38-0796) to ease installation and avoid damaging your window rubber.
3. Window rubber shrinks; your new window rubber may appear slightly larger than the original prior to installation.

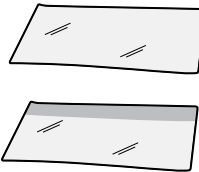

**TINT** Window has a full light green or gray tint to glass.

**SHADED** Window has a full light green tint with a dark band at the top of glass.

**Windshield and Glass Sealant** is silicone and seals windshields, windows, sunroofs and more. Flows into leaks like water but dries to form a flexible, tough, clear seal resistant to extreme temperatures, vibration, shock and most chemicals.



**38-0783**

**STANDARD** = Standard Rubber Seals do not have a groove for trim.

**CUSTOM** = Custom Rubber Seals do have a groove for trim.

\* Or \*\* after the sell price means your order will incur an Oversize Part Charge for each oversized part. \* Means extra charge will be \$20. \*\* Means extra charge will be \$50. Due to packing and/or transportation requirements, please allow additional time for delivery. Oversized Parts are not available for air delivery.

PART	DESCRIPTION	PRICE
38-0783	GLASS SEALANT 1.5 OZ TUBE	\$5.95

-T after a part number means that part must be shipped Truck Freight. An additional \$150.00 will be charged to your order for delivery in the 48 contiguous United States. Orders outside of the 48 states will be quoted. Additional delivery time required.

## Windshield Glass and Seals

1947-59 Chevy & GMC Truck

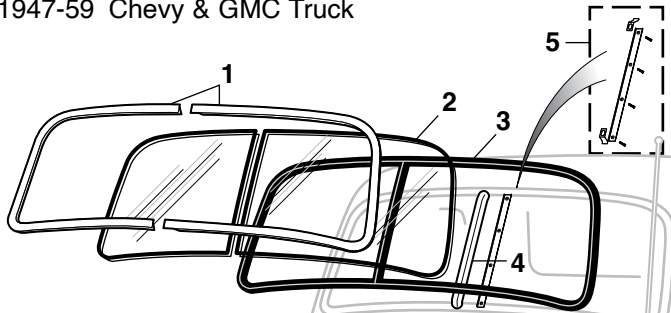

1947-53 with Two-Piece Windshield

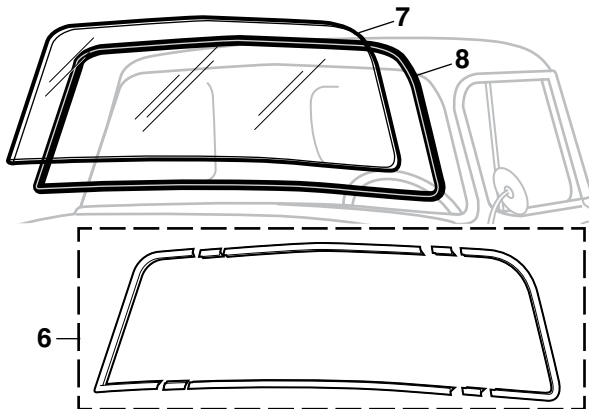

1954-59 with One-Piece Windshield

**SS = Stainless Steel**



PART	ILL#	DESCRIPTION	APPLICATION	REQD	PRICE
<b>1947-53 with Two-Piece Windshield</b>					
38-7739	(1)	WINDSHIELD TRIM KIT-SS 2PC	CHEVY GMC 47-53	(1)	\$74.95
38-9400	(2)	WINDSHIELD-CLEAR	CHEVY GMC 47-53	(2)	\$45.95
38-9401		WINDSHIELD-GREEN TINT	CHEVY GMC 47-53	(2)	\$43.95
38-5906	(3)	WINDSHIELD RUBBER-STANDARD	CHEVY GMC 47-53	(1)	\$28.95
38-5907		WINDSHIELD RUBBER-CUSTOM	CHEVY GMC 47-53	(1)	\$30.95
38-7740	(4)	CENTER MOLDING-SS OUTER	CHEVY GMC 47-53	(1)	\$36.95
38-7741	(5)	CNTR MOLDING-PAINTABLE INR	CHEVY GMC 47-53	(1)	\$22.95
<b>1954-59 with One-Piece Windshield</b>					
38-7742	(6)	WINDSHIELD TRIM KIT-SS	2ND CHEVY GMC 55-59	(1)	\$149.95
38-9403	(7)	WINDSHIELD-CLEAR	1ST CHEVY GMC 54-55	(1)	\$144.95*
38-9404		WINDSHIELD-GREEN TINT	1ST CHEVY GMC 54-55	(1)	\$145.45*
38-9406-T		WINDSHIELD-CLEAR	2ND CHEVY GMC 55-59	(1)	\$214.95
38-9407-T		WINDSHIELD-SHADED	2ND CHEVY GMC 55-59	(1)	\$219.95
38-5908	(8)	WINDSHLD RUBBER-STANDARD	1ST CHEVY GMC 54-55	(1)	\$28.95
38-5909		WINDSHLD RUBBER-CUSTOM	1ST CHEVY GMC 54-55	(1)	\$30.95
38-5924		WINDSHLD RUBBER-STANDARD	2ND CHEVY GMC 55-59	(1)	\$27.95
38-5925		WINDSHLD RUBBER-CUSTOM	2ND CHEVY GMC 55-59	(1)	\$33.95

## Single Rear Window Glass and Seals

1947-59 Chevy & GMC Truck

Sliding Rear Window  
See Page 38

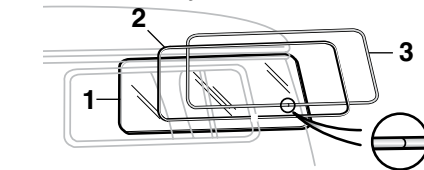

1947-59 Small Rear Window

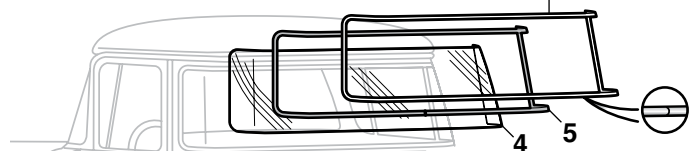

1955-59 2nd Series Large Rear Window

PART	ILL#	DESCRIPTION	APPLICATION	REQD	PRICE
<b>1947-59 Small Rear Window</b>					
38-6020	(1)	REAR WINDOW-CLEAR	1ST CHEVY GMC 47-55	(1)	\$39.95
38-6021		REAR WINDOW-GREEN TINT	1ST CHEVY GMC 47-55	(1)	\$39.95
38-6024		REAR WINDOW-GRAY TINT	1ST CHEVY GMC 47-55	(1)	\$39.95
38-6025		REAR WINDOW-CLEAR	2ND CHEVY GMC 55-59	(1)	\$49.95
38-6026		REAR WINDOW-GREEN TINT	2ND CHEVY GMC 55-59	(1)	\$49.95
38-6035		REAR WINDOW-GRAY TINT	2ND CHEVY GMC 55-59	(1)	\$63.45
38-6940	(2)	REAR WINDOW RUBBER "A"	CHEVY GMC 47-59	(1)	\$16.95
38-5898	(3)	CHROME BEAD	CHEVY GMC 47-59	(1)	\$7.95
<b>1955-59 2nd Series Large Rear Window</b>					
38-6027	(4)	REAR WINDOW-CLEAR	2ND CHEVY GMC 55-59	(1)	\$159.95*
38-6028		REAR WINDOW-GREEN TINT	2ND CHEVY GMC 55-59	(1)	\$159.95*
38-6029		REAR WINDOW-GRAY TINT	2ND CHEVY GMC 55-59	(1)	\$249.95*
38-6941	(5)	REAR WINDOW RUBBER "A"	2ND CHEVY GMC 55-59	(1)	\$26.95
38-5899	(6)	CHROME BEAD	2ND CHEVY GMC 55-59	(1)	\$8.95

Note: "A" Both black and chrome trim bead are included.

## Rear Window Glass and Seals

1947-55 Chevy & GMC Truck 1st Series

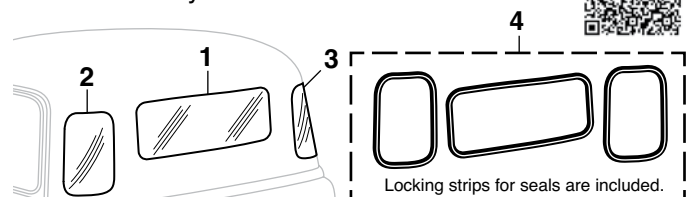

PART	ILL#	DESCRIPTION	APPLICATION	REQD	PRICE
38-6020	(1)	REAR WINDOW-CLEAR	CHEVY GMC 47-55	(1)	\$39.95
38-6021		REAR WINDOW-GREEN TINT	CHEVY GMC 47-55	(1)	\$39.95
38-6024		REAR WINDOW-GRAY TINT	CHEVY GMC 47-55	(1)	\$39.95
38-6150	(2)	CORNER WINDOW-CLEAR-LH	CHEVY GMC 47-55	(1)	\$54.95
38-6151	(3)	CORNER WINDOW-CLEAR-RH	CHEVY GMC 47-55	(1)	\$54.95
38-6152		CORNER WINDOW-GREEN TINT-LH	CHEVY GMC 47-55	(1)	\$54.95
38-6153		CORNER WINDOW-GREEN TINT-RH	CHEVY GMC 47-55	(1)	\$54.95
38-6154		CORNER WINDOW-GRAY TINT-LH	CHEVY GMC 47-55	(1)	\$58.95
38-6155		CORNER WINDOW-GRAY TINT-RH	CHEVY GMC 47-55	(1)	\$54.95
38-5901	(4)	3 WINDOW RUBBER KIT-DELUXE	CHEVY GMC 47-55	(1)	\$25.95

## Headlight Bezel Sets

1947-59 Chevy &amp; GMC Truck

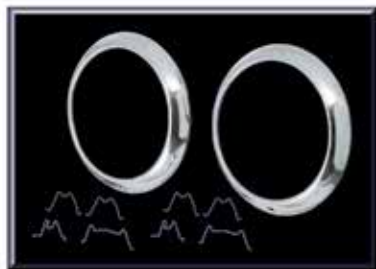

SS = Stainless Steel

SS = Stainless Steel							PART	ILL#	DESCRIPTION	APPLICATION	REQD	PRICE	
PART	ILL#	DESCRIPTION	APPLICATION	REQD	PRICE		36-4308	(2)	HEADLIGHT BEZEL SET-CHRM	2ND CHEVY	GMC 55-57	(1)	\$139.95
36-4307	(1)	HEADLIGHT BEZEL SET-SS	1ST CHEVY	47-55	(1)	\$31.95	36-4302	(3)	HEADLIGHT BEZEL SET-CHROME	CHEVY	GMC 58-59	(1)	\$99.95
36-4307		HEADLIGHT BEZEL SET-SS		GMC 47-54	(1)	\$31.95	36-0327		HEADLIGHT BEZEL CLIP KIT	CHEVY	47-53	(2)	\$3.95
							36-0327		HEADLIGHT BEZEL CLIP KIT	GMC	47-54	(2)	\$3.95

## Grille Assembly

1947-53 Chevy Truck



PART	ILL#	DESCRIPTION	APPLICATION	REQD	PRICE	PART	ILL#	DESCRIPTION	APPLICATION	REQD	PRICE	
38-3836	(1)	GRILLE ASSY-CHROME/BLACK "A" CHEVY	CHEVY	47-53	(1)	\$539.95*	30-0196	(5) GRILLE HARDWARE KIT-168PC	CHEVY	47-53	(1)	\$10.95
38-3903	(2)	GRILLE ASSEMBLY-ALL CHROME	CHEVY	47-53	(1)	\$729.95*						
38-3880	(3)	GRILLE ASSY-CHROME/CREAM "A" CHEVY	CHEVY	47-53	(1)	\$529.95*						
38-3881	(4)	GRILLE ASSY-BLACK	"A" CHEVY	47-53	(1)	\$429.95*						

Note: "A" Splash bars are paintable to match the color of your truck.

Note: "A" Splash bars are paintable to match the color of your truck.

## Grille Assembly

1954-55 Chevy Truck 1st Series

GM Official Licensed Product is purchased from an authorized GM Licensee.



PART	ILL#	DESCRIPTION	APPLICATION	REQD	PRICE	PART	ILL#	DESCRIPTION	APPLICATION	REQD	PRICE	
38-3902	(1)	GRILLE ASSEMBLY-ALL CHROME	W/BLACK LETTERS	(1)	\$1399.95**	38-3882	(2)	GRILLE NOSE BAR-CHROME	1ST CHEVY	54-55	(1)	\$179.95
		INSTALLATION HARDWARE	54-55			38-3884	(3)	GRILLE NOSE BAR-BLACK	1ST CHEVY	54-55	(1)	\$96.95
		INCLUDED				30-0490	(4)	SCREW-NOSE BAR	1ST CHEVY	54-55	(4)	\$.95
						30-0656	(5)	FLAT WASHER-NOSE BAR	1ST CHEVY	54-55	(4)	\$.85

\* Or \*\* after the sell price means your order will incur an Oversize Part Charge for each oversized part. \* Means extra charge will be \$20. \*\* Means extra charge will be \$50. Due to packing and/or transportation requirements, please allow additional time for delivery. Oversized Parts are not available for air delivery.



## Chrome Grille Guard

1947-55 Chevy Truck

This Chrome Grille Guard is made from a high-quality stamped steel and chromed to add an aggressive style to the front of your truck. Chrome Grille Guard includes all necessary hardware for installation.



PART	DESCRIPTION	APPLICATION	REQD	PRICE
38-2998	CHROME GRILLE GUARD	1ST CHEVY 47-55	(1)	\$569.95

## Grille Assembly

1955-56 Chevy Truck 2nd Series



PART	ILL#	DESCRIPTION	APPLICATION	REQD	PRICE
38-3886	(1)	GRILLE ASSY-ALL CHROME	2ND CHEVY 55-56	(1)	\$389.95
38-3918	(2)	GRILLE ASSY-PAINTABLE	2ND CHEVY 55-56	(1)	\$499.95
30-0188	(3)	GRILLE HARDWARE KIT-52PC	2ND CHEVY 55-56	(1)	\$8.95



## Grille Assembly

1957 Chevy Truck



PART	ILL#	DESCRIPTION	APPLICATION	REQD	PRICE
38-3872	(1)	GRILLE ASSEMBLY-ALL CHROME	CHEVY 57	(1)	\$699.95
30-0986	(2)	GRILLE HARDWARE KIT-13PC	CHEVY 57	(1)	\$15.95

## Grille Assembly

1958-59 Chevy Truck



Grille Assembly does not include mounting brackets.  
GM Official Licensed Product is purchased from an authorized GM Licensee.

PART	ILL#	DESCRIPTION	APPLICATION	REQD	PRICE
38-3883	(1)	GRILLE ASSY-ALL CHROME W/BLACK LETTERS	CHEVY 58-59	(1)	\$389.95*
38-3877	(2)	GRILLE SUPPORT PANEL	CHEVY 58-59	(1)	\$289.95*
38-8925	(3)	GRILLE PANEL-LOWER	CHEVY 58-59	(1)	\$104.95

## Grille Assembly

1947-54 GMC Truck

PART	ILL#	DESCRIPTION	APPLICATION	REQD	PRICE
38-3868	(1)	GRILLE FRAME-ALL CHROME	GMC 47-53	(1)	\$399.95*
38-3839	(2)	GRILLE FRAME-BLACK	"A" GMC 47-53	(1)	\$349.95*
38-3871	(3)	GRILLE ASSY-CHROME/WHITE	"A" GMC 49-54	(1)	\$699.95*

Note: "A" Part is paintable to match the color of your truck.

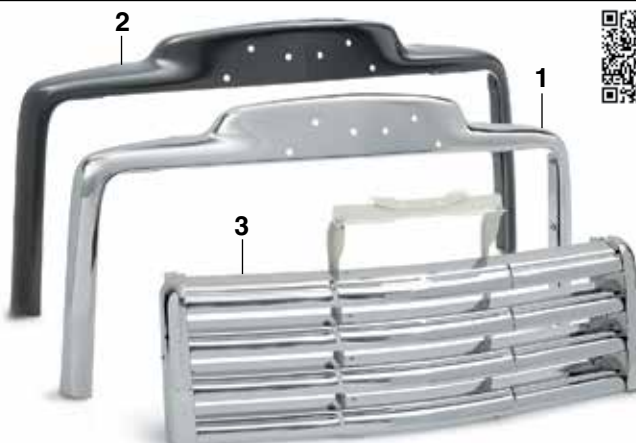

\* Or \*\* after the sell price means your order will incur an Oversize Part Charge for each oversized part. \* Means extra charge will be \$20. \*\* Means extra charge will be \$50. Due to packing and/or transportation requirements, please allow additional time for delivery. Oversized Parts are not available for air delivery.

## Decals

## Air Cleaner



38-0044



38-0066



38-0069



38-0072

## Chevrolet



38-0111



38-0239-BL



38-0110



38-0157

GM Official Licensed Product is purchased from an authorized GM Licensee.

## Engine Compartment



38-0273

38-0065



38-0058

## Grille Letter Set

**CHEVROLET**  
38-0200

## Heater &amp; Air Conditioning



38-0010



38-0011



38-0012



38-0013



38-0009

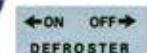

38-0017



38-0019



38-0015



38-0016

## Hood Emblem



38-0060



38-0061

## Interior



38-0148



38-0049



38-0147



38-0149



38-0152

## Oil Breather Cap



38-0085

## Oil Filter



38-0087



38-0038



38-0039



38-0088



38-0089

## Tailgate Letter Sets

**CHEVROLET** 38-0102

**CHEVROLET** 38-0106

## Valve Cover



38-0020



38-0021



38-0024



38-0025

## Windshield Washer



38-0050



38-0052



38-0051

Vinyl Edge Sealer Pen - See Page 130

PART	DESCRIPTION	APPLICATION	REQD	PRICE	PART	DESCRIPTION	APPLICATION	REQD	PRICE
38-0044	DECAL-ELEMENT SERVICE-DRY	CHEVY GMC 47-48	(1)	\$2.95	38-0148	DECAL-4 WHEEL SHIFT PATTERN	CHEVY GMC 57-59	(1)	\$9.95
38-0066	DECAL-ELEMENT SERVICE-DRY	CHEVY GMC 47-54	(1)	\$9.95	38-0049	DECAL-GLOVE BOX KEY	CHEVY GMC 47-54	(1)	\$7.45
38-0069	DECAL-ELEMENT SERVICE-BATH	1ST CHEVY GMC 47-55	(1)	\$9.95	38-0147	DECAL-JACK INSTRUCTIONS	2ND CHEVY GMC 55-59	(1)	\$6.95
38-0072	DECAL-ELEMENT SERVICE-6CYL	2ND CHEVY GMC 55-59	(1)	\$9.95	38-0149	DECAL-POSTRACTION WARNING	CHEVY GMC 57-59	(1)	\$7.95
38-0083	DECAL-ELEMENT SERVICE-V8 2V	2ND CHEVY GMC 55-59	(1)	\$9.95	38-0152	DECAL-SERVICE CHECKLIST	CHEVY GMC 50-59	(1)	\$8.95
38-0084	DECAL-ELEMENT SERVICE-V8 4V	2ND CHEVY GMC 55-59	(1)	\$9.95	38-0085	DECAL-OIL BREATHER CAP-GOLD	2ND CHEVY GMC 55-57	(1)	\$9.95
38-0111	DECAL-"BOWTIE" WHITE ON BLUE	7" CHEVY 47-59	(1)	\$9.45	38-0086	DECAL-OIL BREATHER CAP-ORANGE	CHEVY GMC 58-59	(1)	\$8.95
38-0112	DECAL-"BOWTIE" WHITE ON BLUE	13" CHEVY 47-59	(1)	\$10.45	38-0087	DECAL-A/C OIL FILTER L-4	CHEVY GMC 47-54	(1)	\$9.95
38-0202	DECAL-"BOWTIE" CLEAR ON BLUE	7" CHEVY 47-59	(1)	\$9.45	38-0038	DECAL-A/C OIL FILTER S-6	1ST CHEVY GMC 47-55	(1)	\$5.95
38-0203	DECAL-"BOWTIE" CLEAR ON BLUE	13" CHEVY 47-59	(1)	\$10.45	38-0039	DECAL-FRAM OIL FILTER S-6	1ST CHEVY GMC 47-55	(1)	\$6.95
38-0239-BL	DECAL-CHEVY BOWTIE BLACK	12" CHEVY 47-59	(1)	\$10.95	38-0088	DECAL-A/C OIL FILTER LID	2ND CHEVY GMC 55	(1)	\$6.95
38-0239-LL	DECAL-CHEVY BOWTIE BLUE	12" CHEVY 47-59	(1)	\$10.95	38-0089	DECAL-A/C OIL FILTER	CHEVY GMC 56-57	(1)	\$6.95
38-0239-GD	DECAL-CHEVY BOWTIE GOLD	12" CHEVY 47-59	(1)	\$10.95	38-0095	DECAL-A/C OIL FILTER	CHEVY GMC 58-59	(1)	\$7.95
38-0239-RD	DECAL-CHEVY BOWTIE RED	12" CHEVY 47-59	(1)	\$10.95	38-0102	LETTER SET-"CHEVROLET"	BLACK FLEETSIDE 58-59	(1)	\$9.95
38-0239-WH	DECAL-CHEVY BOWTIE WHITE	12" CHEVY 47-59	(1)	\$10.95	38-0103	LETTER SET-"CHEVROLET"	RED FLEETSIDE 58-59	(1)	\$20.95
38-0110	DECAL-GENUINE CHEVROLET PARTS	CHEVY 47-59	(1)	\$9.95	38-0104	LETTER SET-"CHEVROLET"	WHITE FLEETSIDE 58-59	(1)	\$9.95
38-0157	DECAL-"SPECIAL EQUIPMENT"	3" CHEVY 47-59	(1)	\$10.45	38-0105	LETTER SET-"CHEVROLET"	CHROME FLEETSIDE 58-59	(1)	\$11.95
38-0158	DECAL-"SPECIAL EQUIPMENT"	5" CHEVY 47-59	(1)	\$8.45	38-0106	LETTER SET-"CHEVROLET"	BLACK STEPSIDE 47-53	(1)	\$10.45
38-0159	DECAL-"SPECIAL EQUIPMENT"	8" CHEVY 47-59	(1)	\$10.95	38-0107	LETTER SET-"CHEVROLET"	RED STEPSIDE 47-53	(1)	\$15.95
38-0058	DECAL-ANTENNA ADJUSTMENT	2ND CHEVY GMC 55-57	(1)	\$9.95	38-0108	LETTER SET-"CHEVROLET"	WHITE STEPSIDE 47-53	(1)	\$10.45
38-0273	DECAL-RADIATOR OVERFLOW	CHEVY 47-48	(1)	\$4.95	38-0109	LETTER SET-"CHEVROLET"	CHROME STEPSIDE 47-53	(1)	\$10.45
38-0065	DECAL-RADIATOR OVERFLOW	CHEVY 49-54	(1)	\$4.95	38-0142	LETTER SET-"CHEVROLET"	BLACK STEPSIDE 54-59	(1)	\$10.95
38-0200	LETTER SET-"CHEVROLET"	CHEVY 58-59	(1)	\$9.95	38-0140	LETTER SET-"CHEVROLET"	RED STEPSIDE 54-59	(1)	\$19.95
38-0010	DECAL-"HEATER"	CHEVY 53-55	(1)	\$4.95	38-0141	LETTER SET-"CHEVROLET"	WHITE STEPSIDE 54-59	(1)	\$10.95
38-0011	DECAL-"STANDARD HEATER"	1ST CHEVY 54-55	(1)	\$4.95	38-0143	LETTER SET-"CHEVROLET"	CHROME STEPSIDE 54-59	(1)	\$10.95
38-0012	DECAL-"DELUXE HEATER"	1ST CHEVY 54-55	(1)	\$4.45	38-0020	DECAL-THRIFTMASTER 216	CHEVY 47-53	(1)	\$4.95
38-0013	DECAL-AIR FLOW HEATER	CHEVY 49-52	(1)	\$9.95	38-0021	DECAL-THRIFTMASTER 235	CHEVY 54-55	(1)	\$4.95
38-0009	DECAL-DEFROSTER	CHEVY GMC 47-53	(1)	\$9.95	38-0022	DECAL-THRIFTMASTER SPECIAL	CHEVY 56-59	(1)	\$8.95
38-0017	DECAL-DEFROSTER	2ND CHEVY GMC 55-59	(1)	\$9.95	38-0023	DECAL-THRIFTMASTER ECONOMY	CHEVY 56-59	(1)	\$8.95
38-0019	DECAL-HARRISON AIR COND-METAL	CHEVY GMC 59	(1)	\$11.45	38-0024	DECAL-HIGH THRIFT 6	CHEVY 56-59	(1)	\$8.95
					38-0025	DECAL-WORKMASTER V8	2ND CHEVY 55-59	(1)	\$8.95
					38-0050	DECAL-GM WASHER BRACKET	CHEVY GMC 47-49	(1)	\$9.95
					38-0052	DECAL-GM AUTO WASHER LID	2ND CHEVY GMC 55-59	(1)	\$6.95
					38-0051	DECAL-GM MANL WASHER LID	2ND CHEVY GMC 55-59	(1)	\$6.95

## Hood Emblems

Emblems Include Mounting Hardware



GM Official Licensed Product is purchased from an authorized GM Licensee.

PART	ILL#	DESCRIPTION	APPLICATION	REQD	PRICE
<b>Hood Emblems</b>					
38-3401	(1)	HOOD "CHEVROLET"	CHEVY	47-53	(1) \$72.95
30-1121		STEM-EMBLEM	CHEVY	47-53	(4) \$1.25
30-0875		NUT-EMBLEM	CHEVY	47-53	(4) \$.85
38-0059		GASKET-EMBLEM FOR	EMBLEM 38-3401		\$3.95
38-0060	(2)	DECAL-BOWTIE/LETTERS FOR EMBLEM 38-3401			\$7.95
38-3744	(3)	HOOD EMBLEM-BOWTIE	1ST CHEVY	54-55	(1) \$254.95
30-0812		NUT-EMBLEM	CHEVY	54-55	(5) \$.65
38-3699	(4)	HOOD EMBLEM-BOWTIE	2ND CHEVY	55	(1) \$299.95
38-3728	(5)	HOOD EMBLEM-BOWTIE	V8 CHEVY	56	(1) \$279.95
38-3729	(6)	HOOD EMBLEM-BOWTIE	V8 CHEVY	57	(1) \$279.95
30-1121		STEM-EMBLEM	CHEVY	55-57	(1) \$1.25
30-0875		NUT-EMBLEM	CHEVY	55-57	(1) \$.85

PART	ILL#	DESCRIPTION	APPLICATION	REQD	PRICE
<b>Hood Ornament</b>					
38-3498	(7)	HOOD ORNAMENT-CHROME	CHEVY	48-52	(1) \$131.95
30-1121		STEM-EMBLEM	CHEVY	48-52	(5) \$1.25
30-0875		NUT-EMBLEM	CHEVY	48-52	(5) \$.85

<b>Hood Side Emblems</b>					
38-3819	(8)	HOOD SIDE EMBLEM SET "CHEVROLET THRIFTMASTER"	CHEVY	47-49	(1) \$57.95
30-1123		PUSH NUT-EMBLEM	CHEVY	47-49	(4) \$.65
38-3806	(9)	HOOD SIDE SET "CHEVROLET"	CHEVY	47-52	(1) \$54.95
38-3807	(10)	HOOD SIDE EMBLEM SET "3100"	CHEVY	50-51	(1) \$39.95
38-3404	(11)	HOOD SIDE EMBLEM SET "3100"	CHEVY	53-54	(1) \$51.95
30-1123		PUSH NUT-EMBLEM	CHEVY	50-54	(4) \$.65
38-3708	(12)	HOOD SIDE EMBLEM SET "CHEVROLET 3100"	1ST CHEVY	55	(1) \$109.95
30-0812		NUT-EMBLEM	CHEVY	55	(4) \$.65
38-3805	(13)	HOOD SIDE SET-CHROME "GMC"	GMC	47-54	(1) \$119.95
40-0471-C		SCREW-EMBLEM	GMC	52-55	(4) \$.85
30-0647		LOCKWASHER-EMBLEM	GMC	52-55	(4) \$.85
30-0642		WASHER-EMBLEM	GMC	52-55	(4) \$.95

## Fender Emblems

Emblems Include Mounting Hardware

PART	ILL#	DESCRIPTION	APPLICATION	REQD	PRICE
38-3717	(1)	FENDER EMBLEM SET CHROME & WHITE "CHEVROLET 3100"	1/2T	55	(1) \$324.95
38-3709	(2)	FENDER EMBLEM SET CHROME & BLACK "CHEVROLET 3100"	1/2T	56	(1) \$369.95

PART	ILL#	DESCRIPTION	APPLICATION	REQD	PRICE
38-3718	(3)	FENDER EMBLEM SET CHROME & RED "CHEVROLET 3100"	RED 1/2T	57	(1) \$259.95
38-3809	(4)	FENDER EMBLEM SET "V8"	2ND CHEVY	55-56	(1) \$46.95
30-1121		STEM-EMBLEM	CHEVY	55-57	(AR) \$1.25
30-0875		NUT-EMBLEM	CHEVY	55-57	(AR) \$.85

## Door Emblem Set

Emblems Include Mounting Hardware

PART	DESCRIPTION	APPLICATION	REQD	PRICE
38-3808	DOOR EMBLEM SET "V"	CHEVY	57	(1) \$47.95
30-0798	PUSH NUT-EMBLEM	CHEVY	57	(AR) \$.65

## Fleetside Bed Emblem Set

Emblems Include Mounting Hardware

PART	DESCRIPTION	APPLICATION	REQD	PRICE
38-3458	BED EMBLEM SET "FLEETSIDE"	CHEVY	58-59	(1) \$119.95





**Premium Chrome Bumpers** are stamped from new tooling using OE-quality steel for strength and durability. Bumper is buffed and polished to achieve a smooth defect-free plating surface. Triple Nickel Plating process creates a brilliant, high-quality mirror-like finish. 5 Year Limited Warranty on rust-through perforations.

**Chrome Bumpers** are economically priced replacements for your rusty, dull, scratched and pitted bumpers. Used by Collision Damage Repair Shops, they are made using a computer-controlled process assuring consistent thickness of nickel and chrome plating.

**Primer Bumpers See Below and Page 37**

## Front Bumper and Components

1947-55 Chevy & GMC Truck 1st Series



PART	ILL#	DESCRIPTION	APPLICATION	REQD	PRICE
38-9850	(1)	CHROME BUMPER PREMIUM	CHEVY GMC 47-55	(1)	\$244.95*
38-9250		CHROME BUMPER	CHEVY GMC 47-55	(1)	\$209.95*
38-9450		PRIMER BUMPER	CHEVY GMC 47-55	(1)	\$129.95*
30-0185	(2)	BOLT KIT-15PC	"A" CHEVY GMC 47-55	(1)	\$12.95
30-0716		BOLT KIT-15PC-PAINTABLE	"B" CHEVY GMC 47-55	(1)	\$9.95
30-0236	(3)	BUMPER BOLT	1ST CHEVY GMC 47-55	(5)	\$2.95
30-0680	(4)	LOCK WASHER	1ST CHEVY GMC 47-55	(5)	\$.85
30-0820	(5)	HEX NUT	1ST CHEVY GMC 47-55	(5)	\$.75

Note: "A" Bolt has Stainless Steel Cap.  
"B" Bolt does not have Stainless Steel Cap.

\* Or \*\* after the sell price means your order will incur an Oversize Part Charge for each oversized part. \* Means extra charge will be \$20. \*\* Means extra charge will be \$50. Due to packing and/or transportation requirements, please allow additional time for delivery. Oversized Parts are not available for air delivery.



PART	ILL#	DESCRIPTION	APPLICATION	REQD	PRICE
30-0266	(6)	BOLT-BRACE/FRAME	1ST CHEVY GMC 47-55	(6)	\$1.25
30-0676	(7)	FLAT WASHER	1ST CHEVY GMC 47-55	(6)	\$.85
30-0668	(8)	LOCK WASHER	1ST CHEVY GMC 47-55	(6)	\$1.25
30-0820	(9)	HEX NUT	1ST CHEVY GMC 47-55	(6)	\$.75

38-921	(10)	SPLASH APRON-FRONT	CHROME	CHEVY	47-53	(1)	\$169.95
38-920		SPLASH APRON-FRONT	PRIMER	CHEVY	47-53	(1)	\$89.95
38-923		SPLASH APRON-FRONT	CHROME	CHEVY	54-55	(1)	\$209.95
38-922		SPLASH APRON-FRONT	PRIMER	CHEVY	54-55	(1)	\$99.95

38-924		SPLASH APRON-FRONT	PRIMER	GMC	47-48	(1)	\$119.95
30-3600	(11)	BUMPER BRACE KIT-FRONT	1ST	CHEVY	GMC 47-55	(1)	\$99.95

## Front Bumper and Components

1955-59 Chevy & GMC Truck 2nd Series



PART	ILL#	DESCRIPTION	APPLICATION	REQD	PRICE
38-9851	(1)	CHROME BUMPER PREMIUM	"A" CHEVY GMC 55-59	(1)	\$244.95*
38-9251		CHROME BUMPER	"A" CHEVY GMC 55-59	(1)	\$209.95*
38-9451		PRIMER BUMPER	"A" CHEVY GMC 55-59	(1)	\$129.95*
30-0190	(2)	BOLT KIT-24PC	"B" CHEVY GMC 55-59	(1)	\$15.95
30-0717		BOLT KIT-24PC-PAINTABLE	"C" CHEVY GMC 55-59	(1)	\$9.95
30-0236	(3)	BUMPER BOLT	2ND CHEVY GMC 55-59	(6)	\$2.95
30-0649	(4)	FLAT WASHER	2ND CHEVY GMC 55-59	(6)	\$1.45
30-0680	(5)	LOCK WASHER	2ND CHEVY GMC 55-59	(6)	\$.85
30-0820	(6)	HEX NUT	2ND CHEVY GMC 55-59	(6)	\$.75
30-3601	(7)	BUMPER BRACE KIT-FRONT	2ND CHEVY GMC 55-57	(1)	\$79.95
30-3603		BUMPER BRACE KIT-FRONT	CHEVY GMC 58-59	(1)	\$79.95

Note: "A" Without holes for license plate.  
"B" Bolt has Stainless Steel Cap.  
"C" Bolt does not have Stainless Steel Cap.

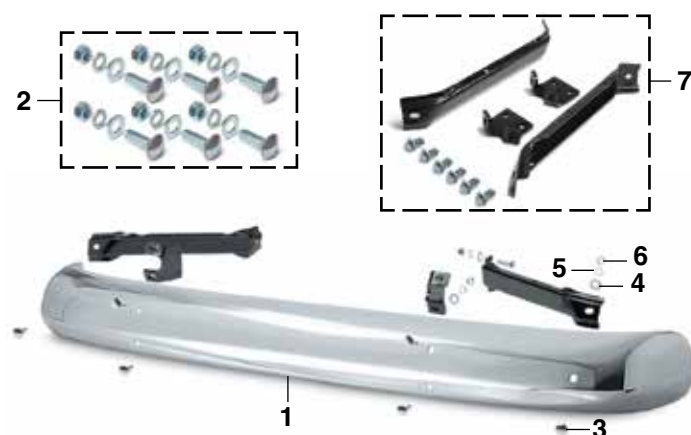

\* Or \*\* after the sell price means your order will incur an Oversize Part Charge for each oversized part. \* Means extra charge will be \$20. \*\* Means extra charge will be \$50. Due to packing and/or transportation requirements, please allow additional time for delivery. Oversized Parts are not available for air delivery.

## Chrome Front Bumper Guards

1947-55 Chevy Truck 1st Series

Bumper Guards fit original equipment bumpers only. All bumpers listed in this catalog are aftermarket.



PART	DESCRIPTION	APPLICATION	REQD	PRICE
38-2990	BUMPER GUARD SET-CHROME	1ST CHEVY 47-55	(1)	\$137.95



## Rear Bumper and Components

1947-53 Chevy & GMC Truck

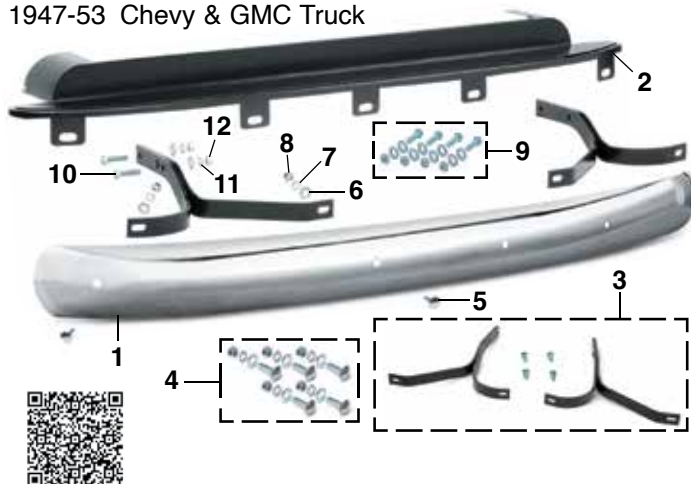

PART	ILL#	DESCRIPTION	APPLICATION	REQD	PRICE
38-9870	(1)	CHROME BUMPER PREMIUM	CHEVY GMC 47-53	(1)	\$259.95*
38-9270		CHROME BUMPER	CHEVY GMC 47-53	(1)	\$209.95*
38-9470		PRIMER BUMPER	CHEVY GMC 47-53	(1)	\$129.95*
38-8960	(2)	SPLASH APRON-PRIMER	"A" 1/2T 47-53	(1)	\$139.95*
30-3615	(3)	REAR BUMPER BRACKET KIT	1/2T 47-53	(1)	\$99.95
30-0980	(4)	BOLT KIT-20PC	"B" CHEVY GMC 47-53	(1)	\$12.95
30-0723	(10)	BOLT KIT-20PC-PAINTABLE	"C" CHEVY GMC 47-53	(1)	\$10.45
30-0236	(5)	BUMPER BOLT	CHEVY GMC 47-53	(5)	\$2.95
30-0649	(6)	FLAT WASHER	CHEVY GMC 47-53	(5)	\$1.45
30-0680	(7)	LOCK WASHER	CHEVY GMC 47-53	(5)	\$.85
30-0820	(8)	HEX NUT	CHEVY GMC 47-53	(5)	\$.75
30-1153	(9)	BUMPER BRACKET HARDWARE KIT	CHEVY GMC 47-53	(1)	\$7.95
30-0266	(10)	BOLT-BRACKET/FRAME	CHEVY GMC 47-53	(4)	\$1.25
30-0668	(11)	LOCK WASHER	CHEVY GMC 47-53	(4)	\$1.25
30-0820	(12)	HEX NUT	CHEVY GMC 47-53	(4)	\$.75

Note: "A" Modification required on models with under bed mounted spare tire.  
 "B" Bolt has Stainless Steel Cap.  
 "C" Bolt does not have Stainless Steel Cap.

## Fleetside Rear Bumper and Parts

1958-59 Chevy & GMC Truck

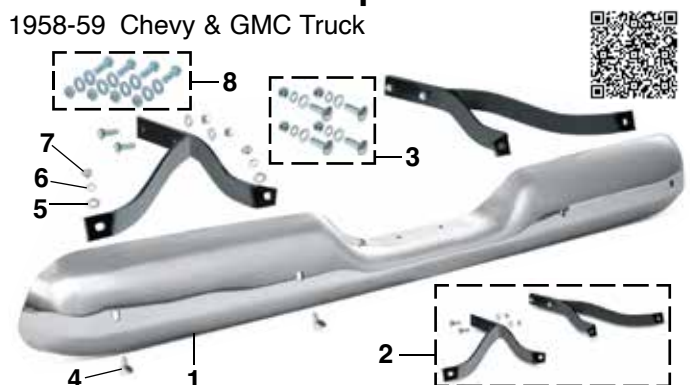

PART	ILL#	DESCRIPTION	APPLICATION	REQD	PRICE
38-9875	(1)	CHROME BUMPER PREMIUM	FLEETSIDE 58-59	(1)	\$229.95*
38-9275		CHROME BUMPER	FLEETSIDE 58-59	(1)	\$239.95*
38-9475		PRIMER BUMPER	FLEETSIDE 58-59	(1)	\$189.95*
30-3607	(2)	REAR BUMPER BRACKET KIT	FLEETSIDE 58-59	(1)	\$134.95
30-0191	(3)	BOLT KIT-16PC	"A" FLEETSIDE 58-59	(1)	\$8.95
30-0718		BOLT KIT-16PC-PAINTABLE	"B" FLEETSIDE 58-59	(1)	\$4.95
30-0236	(4)	BUMPER BOLT	FLEETSIDE 58-59	(4)	\$2.95
30-0649	(5)	FLAT WASHER	FLEETSIDE 58-59	(4)	\$1.45
30-0680	(6)	LOCK WASHER	FLEETSIDE 58-59	(4)	\$.85
30-0820	(7)	HEX NUT	FLEETSIDE 58-59	(4)	\$.75
30-1153	(8)	BUMPER BRACKET HARDWARE KIT	FLEETSIDE 58-59	(1)	\$7.95

Note: "A" Bolt has Stainless Steel Cap.  
 "B" Bolt does not have Stainless Steel Cap.

## Rear Bumper and Components

1954-55 Chevy & GMC Truck 1st Series

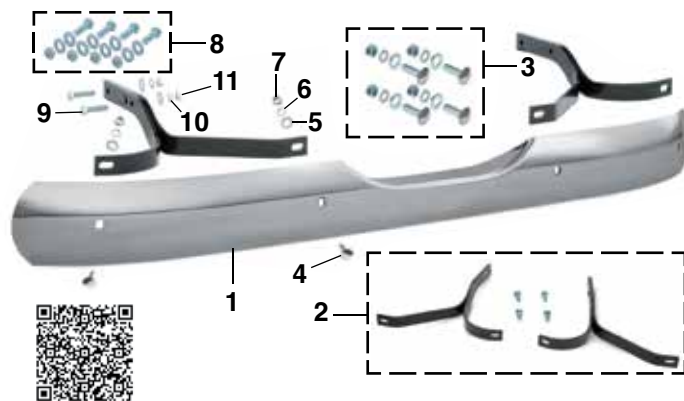

PART	ILL#	DESCRIPTION	APPLICATION	REQD	PRICE
38-9871	(1)	CHROME BUMPER PREMIUM	CHEVY GMC 54-55	(1)	\$229.95*
38-9271		CHROME BUMPER	CHEVY GMC 54-55	(1)	\$239.95*
38-9471		PRIMER BUMPER	CHEVY GMC 54-55	(1)	\$129.95*
30-3615	(2)	REAR BUMPER BRACKET KIT	1ST 1/2T 54-55	(1)	\$99.95
30-0191	(3)	BOLT KIT-16PC	"A" CHEVY GMC 54-55	(1)	\$8.95
30-0718		BOLT KIT-16PC-PAINTABLE	"B" CHEVY GMC 54-55	(1)	\$4.95
30-0236	(4)	BUMPER BOLT	1ST CHEVY GMC 54-55	(4)	\$2.95
30-0649	(5)	FLAT WASHER	1ST CHEVY GMC 54-55	(4)	\$1.45
30-0680	(6)	LOCK WASHER	1ST CHEVY GMC 54-55	(4)	\$.85
30-0820	(7)	HEX NUT	1ST CHEVY GMC 54-55	(4)	\$.75
30-1153	(8)	BUMPER BRACKET HARDWARE KIT	CHEVY GMC 54-55	(1)	\$7.95
30-0266	(9)	BOLT-BRACKET/FRAME	1ST CHEVY GMC 54-55	(4)	\$1.25
30-0668	(10)	LOCK WASHER	1ST CHEVY GMC 54-55	(4)	\$1.25
30-0820	(11)	HEX NUT	1ST CHEVY GMC 54-55	(4)	\$.75

Note: "A" Bolt has Stainless Steel Cap.  
 "B" Bolt does not have Stainless Steel Cap.

## Stepside Rear Bumper and Parts

1955-59 Chevy & GMC Truck 2nd Series

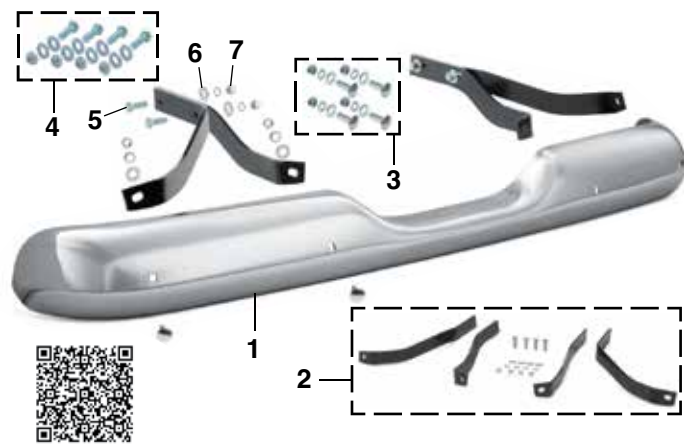

PART	ILL#	DESCRIPTION	APPLICATION	REQD	PRICE
38-9872	(1)	CHROME BUMPER PREMIUM	STEPSIDE 55-59	(1)	\$249.95*
38-9272		CHROME BUMPER	STEPSIDE 55-59	(1)	\$209.95*
38-9472		PRIMER BUMPER	STEPSIDE 55-59	(1)	\$139.95*
30-3616	(2)	REAR BUMPER BRACKET KIT	2ND STEPSIDE 55-59	(1)	\$89.95
30-0191	(3)	BOLT KIT-16PC	"A" STEPSIDE 55-59	(1)	\$8.95
30-0718		BOLT KIT-16PC-PAINTABLE	"B" STEPSIDE 55-59	(1)	\$4.95
30-1153	(4)	BUMPER BRACKET HARDWARE KIT	STEPSIDE 55-59	(1)	\$7.95
30-0225	(5)	BOLT-BRACKET/FRAME	2ND STEPSIDE 55-59	(4)	\$1.25
30-0676	(6)	FLAT WASHER	2ND STEPSIDE 55-59	(4)	\$.85
30-0820	(7)	HEX NUT	2ND STEPSIDE 55-59	(4)	\$.75

Note: "A" Bolt has Stainless Steel Cap.  
 "B" Bolt does not have Stainless Steel Cap.

\* Or \*\* after the sell price means your order will incur an Oversize Part Charge for each oversized part. \* Means extra charge will be \$20. \*\* Means extra charge will be \$50. Due to packing and/or transportation requirements, please allow additional time for delivery. Oversized Parts are not available for air delivery.

## Sliding Rear Window ...

## Easy Single Hand Operation

Designed especially to update classic and older model pickups. Features locking latches, aluminum frames and dual sliding panels. Available in tinted glass only. Does not fit models with wrap around rear window.



38-4818



Windshield and Glass Sealant  
See Page 130

Sliding rear window #38-4818 has a 10" x 31" black frame with a 10-7/8" x 7-3/4" opening size.

Sliding rear window #38-4820 has a 10" x 35" black frame with a 13-5/8" x 8" opening size.

**Cab to rear window seal is NOT included with Sliding Rear Window.**

PART	DESCRIPTION	1ST	APPLICATION	REQD	PRICE
38-4818	SLIDING REAR WINDOW-TINTED	1ST	CHEVY GMC 47-55	(1)	\$329.95*
38-4820	SLIDING REAR WINDOW-TINTED	2ND	CHEVY GMC 55-59	(1)	\$279.95*
38-4806	LATCH ASSEMBLY-REPLACEMENT	"A"	CHEVY GMC 47-59	(1)	\$7.95
38-0783	SILICONE SEALANT		1.5 OZ TUBE		\$5.95
38-6940	REAR WINDOW RUBBER	"B"	CHEVY GMC 47-59	(1)	\$16.95

Note: "A" Fits sliding rear windows listed above only.  
"B" Both black and chrome trim bead are included.

\* Or \*\* after the sell price means your order will incur an Oversize Part Charge for each oversized part. \* Means extra charge will be \$20. \*\* Means extra charge will be \$50. Due to packing and/or transportation requirements, please allow additional time for delivery. Oversized Parts are not available for air delivery.

## Retro Air Cleaner



Small: 15-1/2" wide; 12" x 3-7/16" tall element  
Large: 18-1/4" wide; 14" x 4" tall element



38-1889

## Stainless Steel Window Visor ...

## Lets Fresh Air In and Keeps Rain Out



Window Visor allows you to keep your windows partially open to have fresh air constantly circulating while keeping rain, wind and noise out. Helps reduce damaging heat build-up and comes with one Window Visor for each door. Mounting hardware included.

PART	DESCRIPTION	APPLICATION	REQD	PRICE
38-0735	WINDOW VISOR SET-STAINLESS	1ST CHEVY GMC 51-55	(1)	\$32.95
38-0736	WINDOW VISOR SET-STAINLESS	2ND CHEVY GMC 55-59	(1)	\$32.95

## Custom Flexible Chrome Trim ...

## Design it – Cut it – Install it

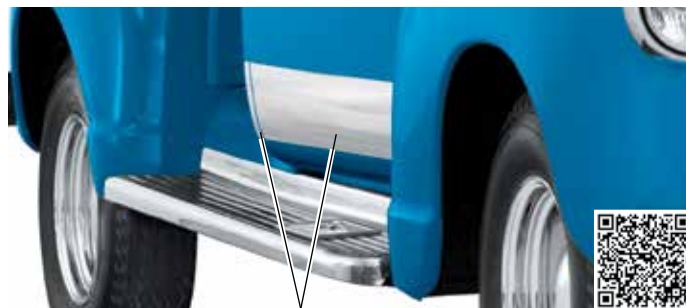

Rocker Panel Trim Kit

Add design accents and trim on your vehicle in traditional patterns or create a unique custom look with Flexible Universal Chrome Trim. Available in four widths, any combination of the kits can be used to achieve a desired look. Chrome ABS Trim is scratch resistant, UV coated with a bright chrome finish and easily cuts with sharp scissors and features 3M™ adhesive peel-off backing. Pattern material is included for design and fitment of the flexible chrome laminate. Use provided sandpaper to clean up any edges or corners. Always double-check all measurements of materials needed for your design for your vehicle against available sizes of kits.

PART	DESCRIPTION	APPLICATION	PRICE
37-7280	CHROME ROCKER TRIM KIT	5PC 5" X 54"	\$202.04
37-7281	CHROME ROCKER TRIM KIT	5PC 6" X 54"	\$202.04
37-7282	CHROME ROCKER TRIM KIT	5PC 7" X 54"	\$250.38
37-7283	CHROME ROCKER TRIM KIT	5PC 8" X 54"	\$250.38
37-7284	CHROME PILLAR POST TRIM KIT	5PC 5" X 24"	\$110.05
37-7285	CHROME FUEL DOOR SKIN KIT	1PC 8" X 8"	\$34.28

Retro Air Cleaner gives a classic styling look with improved air filtration technology. Air cleaner top is made from heavy-gauge steel and powder coated in a black semi-gloss finish. Fits any 5-1/8" diameter carburetor neck and is notched at the rear to provide clearance for HEI distributors. A "rocket" wing nut, carburetor stud, paper filter element and decal are included. Available in two sizes.

PART	DESCRIPTION	APPLICATION	REQD	PRICE
38-1789	RETRO AIR CLEANER	SMALL	(1)	\$129.95
38-1889	RETRO AIR CLEANER	LARGE	(1)	\$149.95
32-3242	REPLACEMENT ELEMENT	LARGE	(AR)	\$11.45



## Stepside Shortbed Tonneau Cover ... Velcro for Easy Installation and Removal

Durable and easy to use, Tonneau Cover is installed over the truck's bed using Velcro. The Velcro covers the full truck bed's perimeter. No drilling required. The "loop" is sewn to the Tonneau and the Velcro attaches to the bed with extra strong peel-and-stick adhesive.



Tonneau is designed to fit around and under the rolled sides and comes with a small tab at the back corners to seal the gap between the high outside edge and low rear gate.

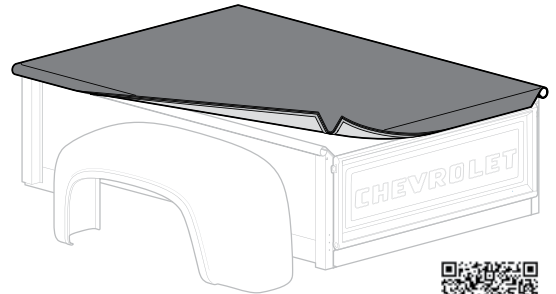

PART	DESCRIPTION	APPLICATION	REQD	PRICE
38-3018	VELCRO TONNEAU-BLACK SHORTBED	STEPSIDE 47-53	(1)	\$209.95
38-3019	VELCRO TONNEAU-BLACK SHORTBED	STEPSIDE 54-59	(1)	\$209.95
38-3028	REPLACEMENT VELCRO KIT-BED RAIL		(1)	\$29.95

## Filler Panels and Roll Pans ... For a Smooth, Stylish Appearance

Fuel Neck Filler Panel

LED License Plate Bolt Set  
See Page 126

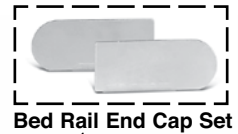

Bed Rail End Cap Set

Tailgate Cover

Rear Roll Pans

Before



### Stepside Tailgate Covers

Flat Steel Tailgate Cover gives your truck a smooth, clean appearance. Simply slip cover over stock tailgate and weld in place. Paint to match truck color.

PART	DESCRIPTION	APPLICATION	REQD	PRICE
38-7321	TAILGATE COVER-FLAT	STEPSIDE 47-53	(1)	\$114.95*
38-7322	TAILGATE COVER-FLAT	STEPSIDE 54-59	(1)	\$114.95*

### Rear Roll Pans

Rear Roll Pans do not include license plate lamp cutouts or lights. All roll pans weld into place.

PART	DESCRIPTION	APPLICATION	REQD	PRICE
38-7321	ROLL PAN W/LICENSE	STEPSIDE 47-53	(1)	\$149.95
38-7323	ROLL PAN W/O LICENSE	STEPSIDE 47-53	(1)	\$154.95
38-7322	ROLL PAN W/LICENSE	STEPSIDE 54-59	(1)	\$109.95
38-7324	ROLL PAN W/O LICENSE	STEPSIDE 54-59	(1)	\$159.95

38-7325	ROLL PAN W/LICENSE	LONGBED	STEPSIDE 54-59	(1)	\$229.95
38-7327	ROLL PAN W/O LICENSE	LONGBED	STEPSIDE 54-59	(1)	\$169.95

38-7312	ROLL PAN W/LICENSE	FLEETSIDE 58-59	(1)	\$234.95
38-7315	ROLL PAN W/O LICENSE	FLEETSIDE 58-59	(1)	\$164.95

\* Or \*\* after the sell price means your order will incur an Oversize Part Charge for each oversized part. \* Means extra charge will be \$20. \*\* Means extra charge will be \$50. Due to packing and/or transportation requirements, please allow additional time for delivery. Oversized Parts are not available for air delivery.

### Filler Panels

Smooth made easy! No more fabricating filler panels by hand; get the custom look for your truck with these pre-formed Filler Panels. Made from 18-gauge steel and shaped to match the contour of your truck, they just weld in and grind smooth.

PART	DESCRIPTION	APPLICATION	REQD	PRICE
<b>Fuel Neck Filler Panel</b>				
38-7644	FUEL NECK FILLER PANEL	1ST CHEVY GMC 47-55	(1)	\$8.45
38-7645	FUEL NECK FILLER PANEL	2ND CHEVY GMC 55-59	(1)	\$5.95

### Bed Rail End Cap Set

38-7656	BED RAIL END CAP SET	STEPSIDE 54-59	(1)	\$4.95
---------	----------------------	----------------	-----	--------

## Hood and Windshield Molding

1947-55 Chevy & GMC Truck 1st Series

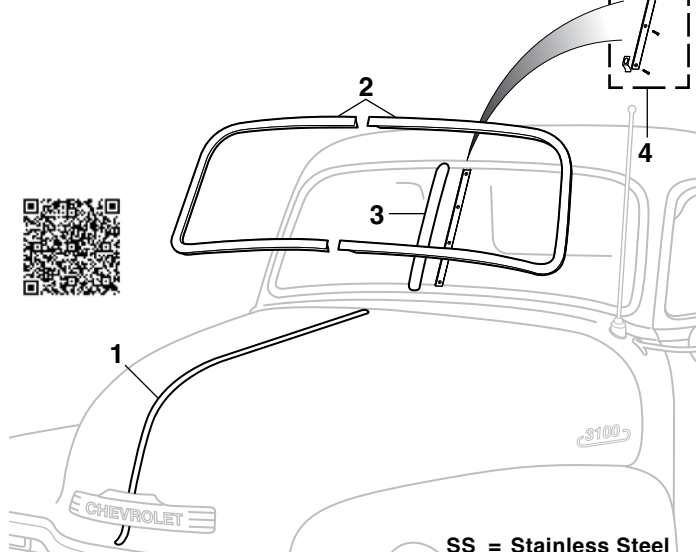

SS = Stainless Steel

PART	ILL#	DESCRIPTION	APPLICATION	REQD	PRICE
38-3874	(1)	HOOD MOLDING-CENTER-SS	1ST CHEVY GMC 47-55	(1)	\$62.95
38-3873		HOOD MOLDING-CENTER-SS	1ST GMC 47-55	(1)	\$59.95
38-7739	(2)	WINDSHIELD TRIM KIT-SS	2PC CHEVY GMC 47-53	(1)	\$74.95
38-7740	(3)	CENTER MOLDING-SS OUTER	CHEVY GMC 47-53	(1)	\$36.95
38-7741	(4)	CENTER MOLDING-PAINT	INR CHEVY GMC 47-53	(1)	\$22.95

## Cab Weatherstrip Retainer Sets

1949-55 Chevy & GMC Truck 1st Series

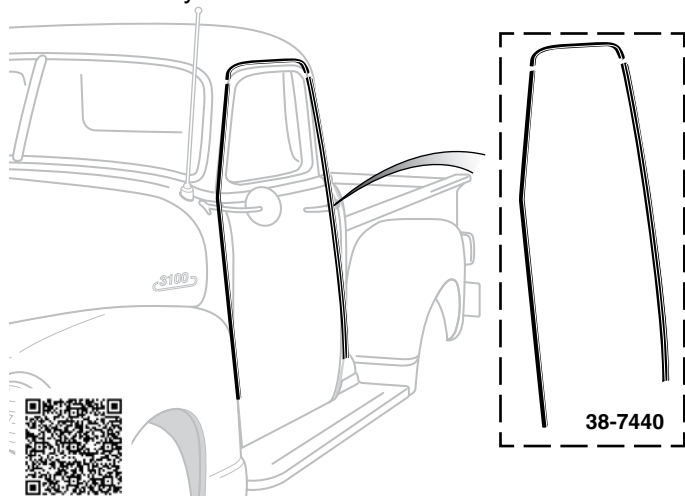

PART	DESCRIPTION	APPLICATION	REQD	PRICE
38-7440	CAB WEATHERSTRIP RETAINER SET-LH	1ST 49-55	(1)	\$79.95
38-7441	CAB WEATHERSTRIP RETAINER SET-RH	1ST 49-55	(1)	\$79.95

## Chrome Lighted License Frame

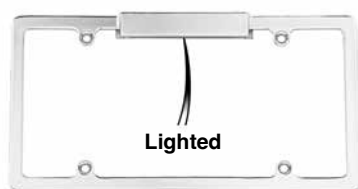

The perfect solution for roll pans or custom bumpers that don't have lights for your license plate or if your plate is not in the stock location.

PART	DESCRIPTION	PRICE
38-1956	CHROME LIGHTED LICENSE FRAME	\$32.95

## Custom Cab Molding Set

1955-59 Chevy & GMC Truck 2nd Series

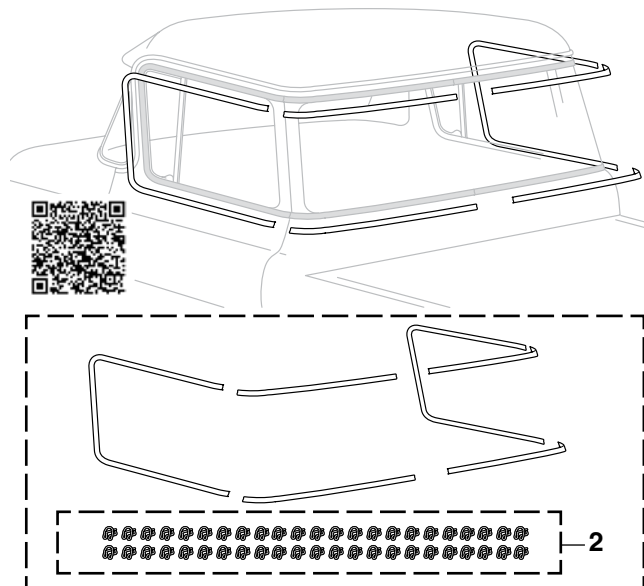

PART	ILL#	DESCRIPTION	APPLICATION	REQD	PRICE
38-7750	(1)	MOLDING SET-CHROME W/CLIPS	CHEVY GMC 55-59	(1)	\$119.95
30-0710	(2)	MOLDING CLIP SET-46PC	CHEVY GMC 55-59	(1)	\$16.95

## Drip Rails

1947-55 Chevy & GMC Truck 1st Series

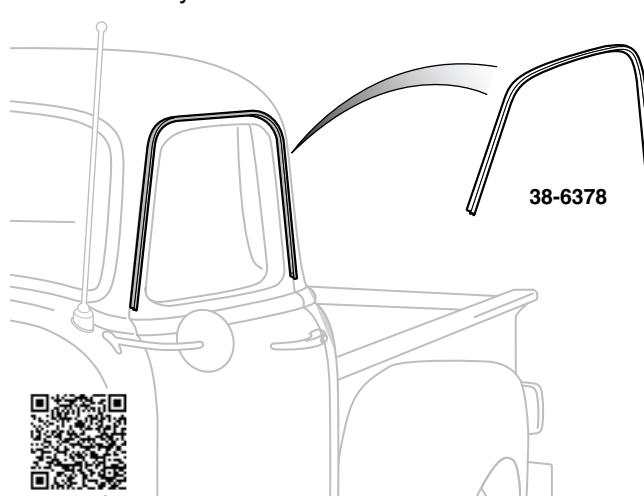

PART	DESCRIPTION	APPLICATION	REQD	PRICE
38-6378	DRIP RAIL-LH-ON CAB	1ST CHEVY GMC 47-55	(1)	\$49.95
38-6379	DRIP RAIL-RH-ON CAB	1ST CHEVY GMC 47-55	(1)	\$49.95

## In-Bed Tire Carrier

Tire carrier features sturdy construction with a rust-resistant black powder coat finish. Can be used on 14" to 16.5" diameter wheels with a maximum rim width of 7". Some drilling required.

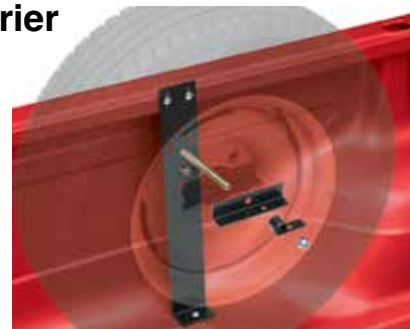

PART	DESCRIPTION	PRICE
38-3196	TIRE CARRIER-IN BED	\$24.95

## Reproduction Exterior Mirrors

1947-55 Chevy & GMC Truck 1st Series

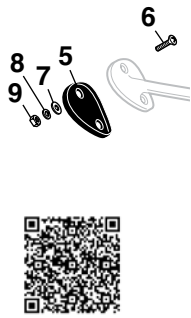

PART	ILL#	DESCRIPTION	APPLICATION	REQD	PRICE
38-5840	(1)	MIRROR HEAD-CHROME	5" CHEVY GMC 47-55	(2)	\$12.95
38-5841		MIRROR HEAD-BLACK	5" CHEVY GMC 47-55	(2)	\$8.45
38-5848	(2)	MIRROR ARM-LH-CHROME	CHEVY GMC 47-55	(2)	\$9.95
38-5849		MIRROR ARM-RH-CHROME	CHEVY GMC 47-55	(1)	\$22.95
38-5712	(3)	MIRROR ARM-LH-BLACK	CHEVY GMC 47-55	(1)	\$23.45
38-5713	(4)	MIRROR ARM-RH-BLACK	CHEVY GMC 47-55	(1)	\$27.95
38-5710		MIRROR ARM-LH-CHROME	CHEVY GMC 47-55	(1)	\$22.95
38-5711		MIRROR ARM-RH-CHROME	CHEVY GMC 47-55	(1)	\$22.95
38-5802	(5)	MIRROR ARM GASKET	CHEVY GMC 47-55	(2)	\$9.99
30-0450	(6)	SCREW	STAINLESS CHEVY GMC 47-55	(4)	\$1.95
30-0602	(7)	FLAT WASHER	STAINLESS CHEVY GMC 47-55	(4)	\$9.95
30-0651	(8)	LOCK WASHER	STAINLESS CHEVY GMC 47-55	(4)	\$1.45
30-0837	(9)	NUT	STAINLESS CHEVY GMC 47-55	(4)	\$1.45

## Blind Spot Mirror



38-5890



Blind spot mirrors increase viewing angle, eliminating blind spots. The 2" Adjustable Blind Spot Mirror rotates 360° for a customized wide angle view. Mirrors attach to door mirror with included self-adhesive tape.

PART	DESCRIPTION	REQD	PRICE
38-5890	BLIND SPOT MIRROR-2"	(AR)	\$1.95
38-5893	BLIND SPOT MIRROR-ADJUSTABLE-2"	(AR)	\$2.25
38-5892	BLIND SPOT MIRROR-3"	(AR)	\$1.95

## Chrome Cab Handle Set and Tow Hook



Chrome Cab Handles are 1" in diameter and 12" long. Mounting hardware is included. Chrome Tow Hook has a 10,000 pound capacity.

PART	DESCRIPTION	APPLICATION	REQD	PRICE
38-1941	CHROME CAB HANDLE SET OF 2	1" X 12" LB CAPACITY	(1)	\$32.95
38-1942	CHROME TOW HOOK	10,000 LB CAPACITY	(1)	\$13.95

## Reproduction Exterior Mirrors

1955-59 Chevy & GMC Truck 2nd Series

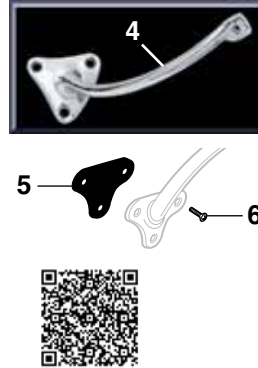

PART	ILL#	DESCRIPTION	APPLICATION	REQD	PRICE
38-5840	(1)	MIRROR HEAD-CHROME	5" CHEVY GMC 55-59	(2)	\$12.95
38-5841		MIRROR HEAD-BLACK	5" CHEVY GMC 55-59	(2)	\$8.45
38-5848	(2)	MIRROR ARM-LH-CHROME	CHEVY GMC 55-59	(2)	\$9.95
38-5849		MIRROR ARM-RH-CHROME	CHEVY GMC 55-59	(1)	\$24.95
38-5716	(3)	MIRROR ARM-LH-BLACK	CHEVY GMC 55-59	(1)	\$24.95
38-5717	(4)	MIRROR ARM-RH-BLACK	CHEVY GMC 55-59	(1)	\$19.95
38-5714		MIRROR ARM-LH-CHROME	CHEVY GMC 55-59	(1)	\$19.95
38-5715		MIRROR ARM-RH-CHROME	CHEVY GMC 55-59	(1)	\$19.95
38-5804	(5)	MIRROR ARM GASKET	CHEVY GMC 55-59	(2)	\$9.99
30-0450	(6)	SCREW-STAINLESS	CHEVY GMC 55-59	(6)	\$1.95

## Door Edge Peep Mirror



A Chrome Door Edge 4" Peep Mirror adds style and extra rear visibility to your truck. Attaches to the left or right side of the outer edge on the door window frame. A Chrome Convex 4" Peep Mirror provides a wider field of view than flat mirrors. A Chrome Peep Mirror Extension is available separately and adds 1-1/2" of length to the mirror arm for increased visibility. Reduce glare with a stainless steel 4" Peep Mirror Visor; sold separately.

PART	DESCRIPTION	APPLICATION	REQD	PRICE
38-5815	PEEP MIRROR-FLAT	CURVED ARM	(AR)	\$14.95
38-5813	PEEP MIRROR-CONVEX	CURVED ARM	(AR)	\$16.95
38-5819	PEEP MIRROR EXTENSION		(AR)	\$10.95
38-5817	PEEP MIRROR VISOR		(AR)	\$7.95

## Door Window Glass Holder

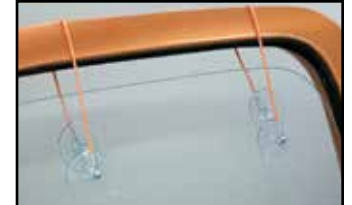

Door Window Glass Holder supports the glass while you work on the window regulator. It works on all trucks with a top door frame. Simply loop cable over door frame and attach suction cups to each side of glass. The glass is then securely held above the door while your work is performed.

PART	DESCRIPTION	PRICE
39-6397	DOOR WINDOW GLASS HOLDER	\$18.95



## Door Components

1947-55 Chevy &amp; GMC Truck 1st Series

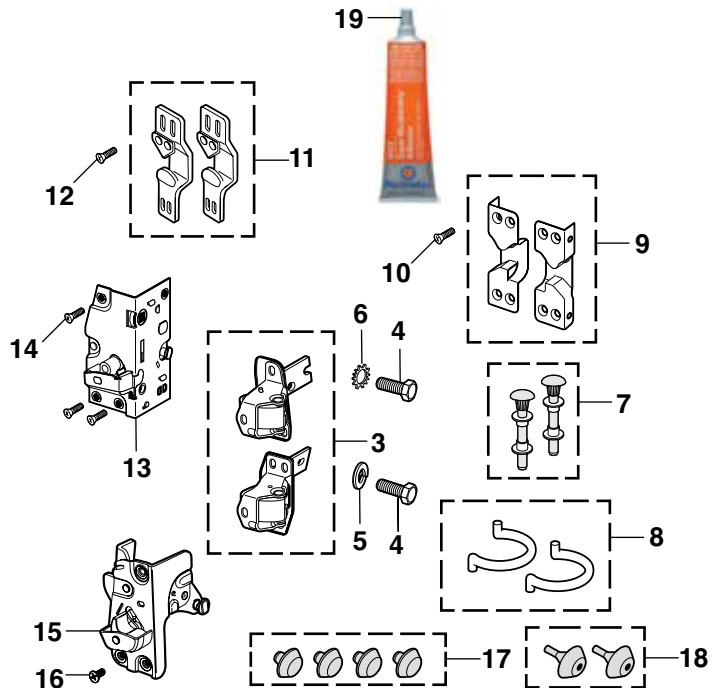
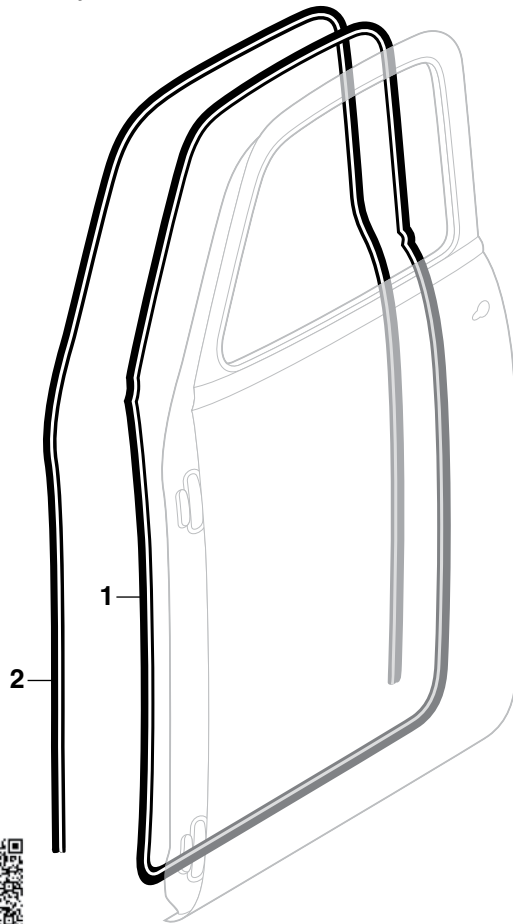

PART	ILL#	DESCRIPTION	APPLICATION	REQD	PRICE
38-5971	(1)	WEATHERSTRIP SET-DOOR	1ST CHEVY GMC 47-55	(1)	\$21.95
38-5973	(2)	WEATHERSTRIP SET-CAB	CHEVY GMC 47-48	(1)	\$20.95
38-5974		WEATHERSTRIP SET-BLACK	1ST CHEVY GMC 49-55	(1)	\$25.95
38-6446	(3)	DOOR HINGE SET-LH	1ST CHEVY GMC 47-55	(1)	\$149.95
38-6447		DOOR HINGE SET-RH	1ST CHEVY GMC 47-55	(1)	\$149.95
30-0326	(4)	BOLT-HINGE	CHEVY GMC 47-55	(24)	\$ .65
30-0628	(5)	LOCK WASHER-DOOR	CHEVY GMC 47-55	(12)	\$ .85

PART	ILL#	DESCRIPTION	APPLICATION	REQD	PRICE
30-0697	(6)	WASHER-EXT TOOTH-CAB	CHEVY GMC 47-55	(12)	\$ .95
38-6560	(7)	HINGE PIN REPAIR KIT	1ST CHEVY GMC 47-55	(2)	\$7.95
38-6558	(8)	HINGE SPRING KIT-UPPER	1ST CHEVY GMC 47-55	(2)	\$3.95
38-6592	(9)	DOOR STRIKER PLATE SET	CHEVY GMC 47-51	(1)	\$14.45
30-0402	(10)	SCREW	CHEVY GMC 47-51	(8)	\$ .65
38-6589	(11)	DOOR STRIKER PLATE SET	1ST CHEVY GMC 52-55	(1)	\$17.95
30-0401	(12)	SCREW-PLATE	1ST CHEVY GMC 52-55	(8)	\$ .95
38-6478	(13)	DOOR LATCH-LH	CHEVY GMC 47-51	(1)	\$39.95
38-6479		DOOR LATCH-RH	CHEVY GMC 47-51	(1)	\$39.95
30-0485	(14)	SCREW-LATCH	CHEVY GMC 47-51	(8)	\$1.25
38-6480	(15)	DOOR LATCH-LH	1ST CHEVY GMC 52-55	(1)	\$38.95
38-6481		DOOR LATCH-RH	1ST CHEVY GMC 52-55	(1)	\$38.95
30-0486	(16)	SCREW-LATCH	1ST CHEVY GMC 52-55	(6)	\$1.25
30-1800	(17)	DOOR BUMPER SET-4PC	CHEVY GMC 47-51	(1)	\$2.95
30-1801	(18)	DOOR BUMPER SET-2PC	1ST CHEVY GMC 52-55	(1)	\$2.95
38-0759	(19)	WEATHERSTRIP ADHESIVE-BLACK	5 OUNCE TUBE		\$8.95

## Exterior Door Handles and Locks

1947-55 Chevy &amp; GMC Truck 1st Series

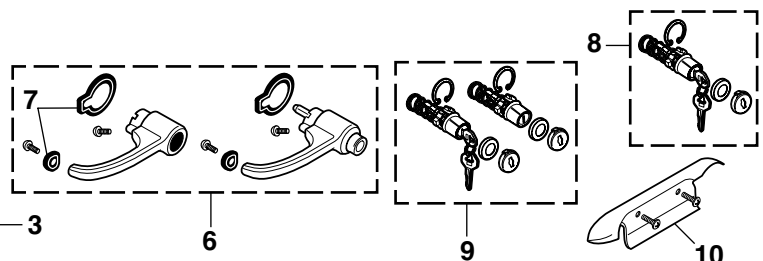
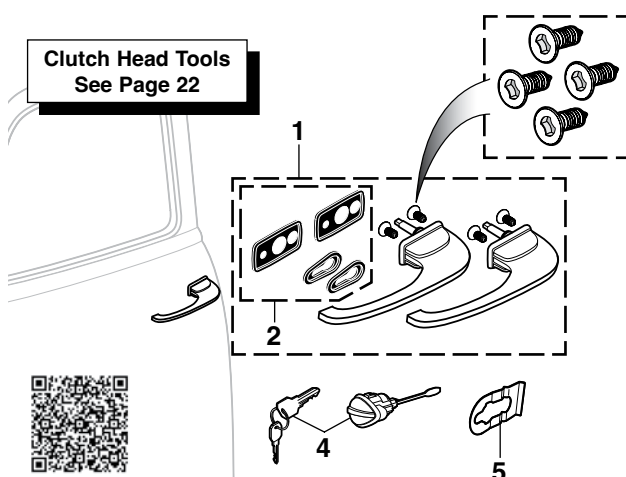

PART	ILL#	DESCRIPTION	APPLICATION	REQD	PRICE
38-6496	(1)	DOOR HANDLE SET	CHEVY GMC 47-51	(1)	\$69.95
38-5407	(2)	DOOR HANDLE PAD SET	CHEVY GMC 47-51	(1)	\$2.95
38-6428	(3)	HANDLE SCREW KIT-4PC CLUTCH HEAD	CHEVY GMC 47-51	(1)	\$2.95
36-0691	(4)	DOOR LOCK CYLINDER ASSY	CHEVY GMC 47-51	(1)	\$47.95
36-0842	(5)	RETAINER-DOOR LOCK CYLINDER	CHEVY GMC 47-51	(1)	\$6.95
38-6000	(6)	DOOR HANDLE SET	1ST CHEVY GMC 52-55	(1)	\$52.95
38-5408	(7)	DOOR HANDLE PAD SET	1ST CHEVY GMC 52-55	(2)	\$ .99
36-0700	(8)	DOOR LOCK CYLINDER	CHEVY GMC 52-55	(1)	\$19.95
36-0701	(9)	DOOR LOCK SET	CHEVY GMC 52-55	(1)	\$69.95
38-6499	(10)	SCUFF PLATE SET W/SCREWS	CHEVY GMC 52-55	(1)	\$29.95

## 7

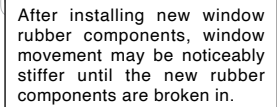

## Exterior Door Handles and Locks

1955-59 Chevy &amp; GMC Truck 2nd Series

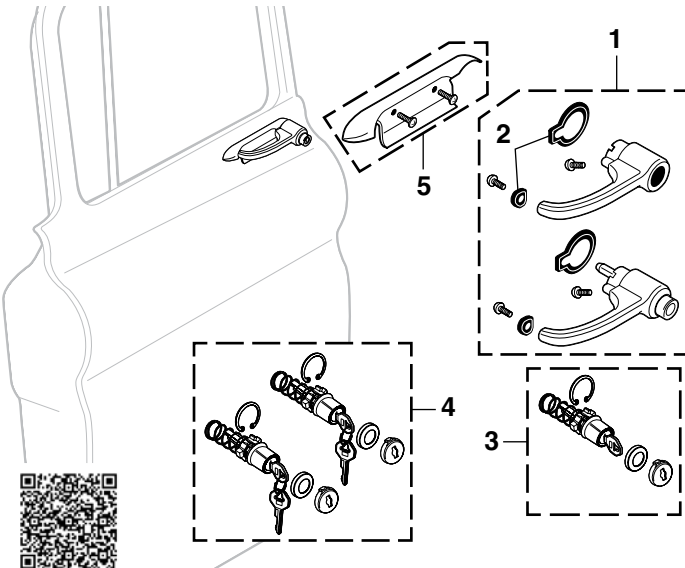

PART	ILL#	DESCRIPTION	APPLICATION	REQD	PRICE
38-6000	(1)	DOOR HANDLE SET	2ND CHEVY GMC 55-59	(1)	\$52.95
38-5408	(2)	DOOR HANDLE PAD SET	2ND CHEVY GMC 55-59	(2)	\$ .99
36-0692	(3)	DOOR LOCK CYLINDER	1 DOOR CHEVY GMC 55-59	(1)	\$24.95
36-0688	(4)	DOOR LOCK SET	2 DOOR CHEVY GMC 55-59	(1)	\$74.95
38-6499	(5)	SCUFF PLATE SET W/SCREWS	CHEVY GMC 55-59	(1)	\$29.95

## Altman Easy Door Latch Kit



38-6402



38-6403



38-6404



Altman Easy Door Latch Kit is a vehicle-specific, bolt-in kit which uses bear jaw rotary claw latches that are designed to work with the original exterior handles, interior handles and exterior door lock cylinders.

Each kit includes contoured latch plates, bear jaw rotary claw latches, templates, striker plates, stainless steel striker bolts, hardware and detailed instructions. Minor trimming required and concealed under door latch plate. All kits are designed, manufactured and assembled in the USA.



PART	DESCRIPTION	APPLICATION	REQD	PRICE
38-6402	ALTMAN EASY DOOR LATCH KIT	CHEVY GMC 47-51	(1)	\$374.95
38-6403	ALTMAN EASY DOOR LATCH KIT	1ST CHEVY GMC 52-55	(1)	\$374.95
38-6404	ALTMAN EASY DOOR LATCH KIT	2ND CHEVY GMC 55-59	(1)	\$374.95

## Door Components

1955-59 Chevy &amp; GMC Truck 2nd Series

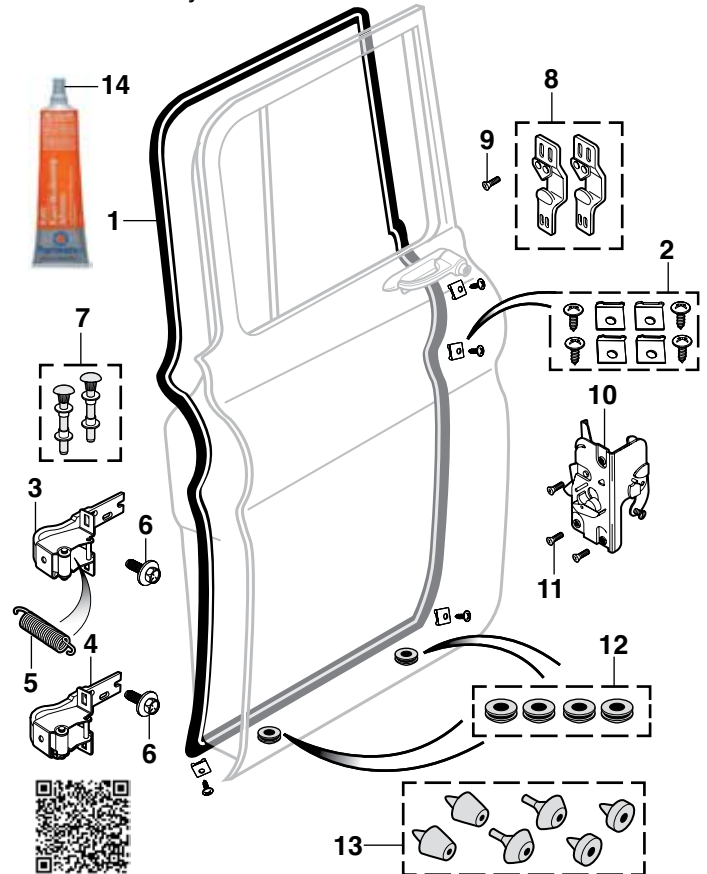

PART	ILL#	DESCRIPTION	APPLICATION	REQD	PRICE
38-5970	(1)	DOOR SEAL SET	2ND CHEVY GMC 55-59	(1)	\$27.95
38-5039	(2)	SEAL RETAINER KIT-8PC	2ND CHEVY GMC 55-59	(2)	\$7.45
38-6464	(3)	DOOR HINGE-UPPER	2ND CHEVY GMC 55-59	(2)	\$69.95
38-6465	(4)	DOOR HINGE-LOWER	2ND CHEVY GMC 55-59	(2)	\$69.95
38-6440	(5)	HINGE SPRING-UPPER	2ND CHEVY GMC 55-59	(2)	\$1.95
30-1059	(6)	BOLT-DOOR HINGE	2ND CHEVY GMC 55-59	(20)	\$1.95
38-6560	(7)	HINGE PIN REPAIR KIT	2ND CHEVY GMC 55-59	(2)	\$7.95
38-6589	(8)	DOOR STRIKER PLATE SET	2ND CHEVY GMC 55-59	(1)	\$17.95
30-0401	(9)	SCREW-PLATE	2ND CHEVY GMC 55-59	(8)	\$ .95
38-6482	(10)	DOOR LATCH-LH	2ND CHEVY GMC 55-59	(1)	\$38.95
38-6483	(11)	DOOR LATCH-RH	2ND CHEVY GMC 55-59	(1)	\$37.95
30-0486	(11)	SCREW-LATCH	2ND CHEVY GMC 55-59	(6)	\$1.25
30-1795	(12)	DOOR DRAIN PLUG SET	2ND CHEVY GMC 55-59	(1)	\$4.95
30-1802	(13)	DOOR BUMPER SET-6PC	2ND CHEVY GMC 55-59	(1)	\$3.95
38-0759	(14)	WEATHERSTRIP ADHESIVE-BLACK 5 OUNCE TUBE			\$8.95

## Belt Molding Remover



Window Belt Molding Remover allows quick removal of your window belt molding without damaging the sheet metal, glass or molding. Plasti-dipped handle provides a wide, comfortable grip.

PART	DESCRIPTION	PRICE
38-1395	BELT MOLDING REMOVER	\$14.55



## Door Glass and Components

1955-59 Chevy & GMC Truck 2nd Series

Door Glass is replacement glass only.  
Any original metal trim must be reused.

After installing new window rubber components  
window movement may be noticeably stiffer  
until the new rubber components are broken in.

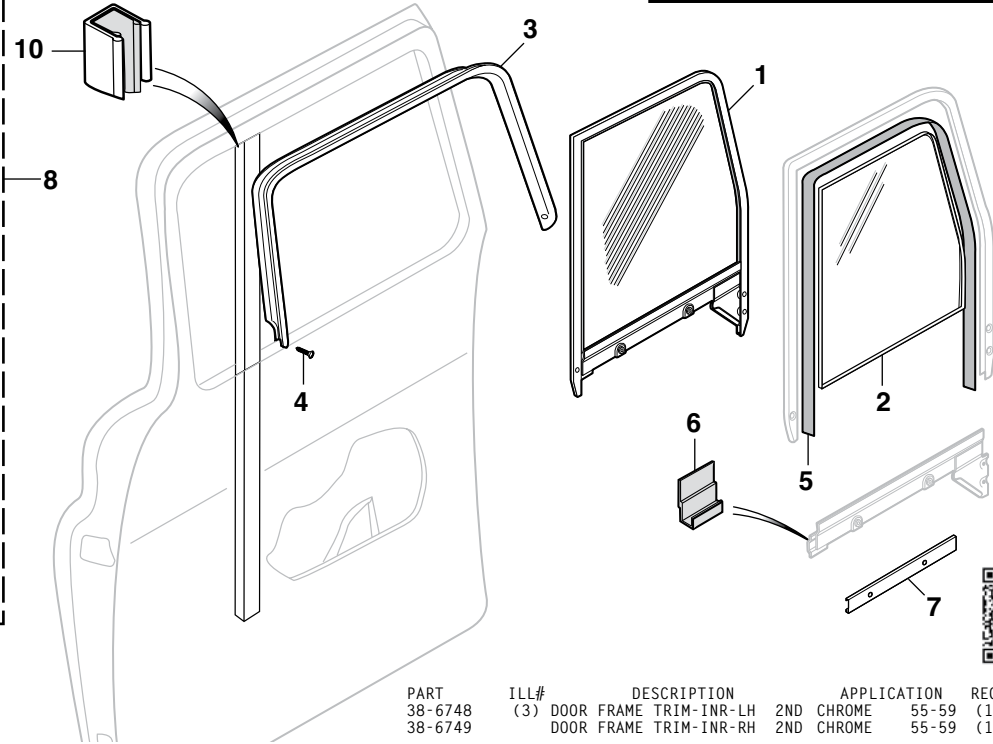
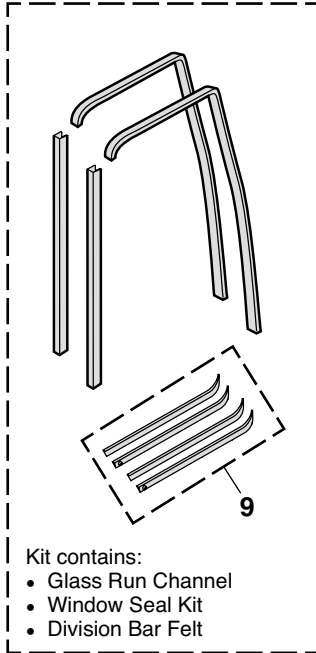

PART	ILL#	DESCRIPTION	APPLICATION	REQD	PRICE
<b>Door Glass Assembly with Chrome Frame</b>					
38-6160	(1)	GLASS ASSY-CLEAR-LH	2ND CHEVY GMC 55-59	(1)	\$179.95
38-6161		GLASS ASSY-CLEAR-RH	2ND CHEVY GMC 55-59	(1)	\$179.95
38-6188		GLASS ASSY-GREENTINT-LH	2ND CHEVY GMC 55-59	(1)	\$199.95
38-6189		GLASS ASSY-GREENTINT-RH	2ND CHEVY GMC 55-59	(1)	\$199.95
<b>Door Glass Assembly with Black Frame</b>					
38-6162		GLASS ASSY-CLEAR-LH	2ND CHEVY GMC 55-59	(1)	\$179.95
38-6163		GLASS ASSY-CLEAR-RH	2ND CHEVY GMC 55-59	(1)	\$179.95
38-6176		GLASS ASSY-GREENTINT-LH	2ND CHEVY GMC 55-59	(1)	\$189.95
38-6177		GLASS ASSY-GREENTINT-RH	2ND CHEVY GMC 55-59	(1)	\$189.95
38-6044	(2)	DOOR GLASS-CLEAR	2ND CHEVY GMC 55-59	(2)	\$29.95
38-6045		DOOR GLASS-GREEN TINT	2ND CHEVY GMC 55-59	(2)	\$31.45
38-6137		DOOR GLASS-GRAY TINT	2ND CHEVY GMC 55-59	(2)	\$36.45

PART	ILL#	DESCRIPTION	APPLICATION	REQD	PRICE
38-6748	(3)	DOOR FRAME TRIM-INR-LH	2ND CHROME 55-59	(1)	\$74.45
38-6749		DOOR FRAME TRIM-INR-RH	2ND CHROME 55-59	(1)	\$74.45
38-6376		DOOR FRAME TRIM-INR-LH	2ND BLACK 55-59	(1)	\$34.95
38-6377		DOOR FRAME TRIM-INR-RH	2ND BLACK 55-59	(1)	\$34.95
30-1126	(4)	SCREW-DOOR TRIM-CHROME	CHEVY GMC 55-59	(4)	\$.65
30-1138		SCREW-DOOR TRIM-BLACK	CHEVY GMC 55-59	(4)	\$.65
49-9300-C	(5)	RUBBER CHANNEL INSERT	2ND CHEVY GMC 55-59	(2)	\$7.95
38-5954	(6)	LOWER WINDOW SEAL	2ND CHEVY GMC 55-59	(2)	\$2.95
38-6179	(7)	DOOR GLASS CAM CHANNEL	2ND CHEVY GMC 55-59	(2)	\$24.95
38-5992	(8)	WINDOW CHANNEL KIT "A"	2ND CHEVY GMC 55-59	(1)	\$127.95
38-5612	(9)	WINDOW SEAL KIT	2ND CHEVY GMC 55-59	(1)	\$25.95
38-5944	(10)	DIVISION BAR W/FELT	2ND CHEVY GMC 55-59	(2)	\$34.95

Note: "A" Includes division bar felt only. Metal division bar sold separately.

## Door Regulator and Components

1955-59 Chevy & GMC Truck 2nd Series

PART	ILL#	DESCRIPTION	APPLICATION	REQD	PRICE
38-6490	(1)	DOOR RELAY-LH	2ND CHEVY GMC 55-59	(1)	\$25.95
38-6491		DOOR RELAY-RH	2ND CHEVY GMC 55-59	(1)	\$25.95
40-0471-C	(2)	BOLT-RELAY	2ND CHEVY GMC 55-59	(6)	\$.85
30-0647	(3)	LOCK WASHER-RELAY	2ND CHEVY GMC 55-59	(6)	\$.85
38-6504	(4)	DOOR HANDLE-INSIDE	2ND CHEVY GMC 55-59	(2)	\$11.95
38-6472	(5)	WINDOW REGULATOR-LH	2ND CHEVY GMC 55-59	(1)	\$62.95
38-6473		WINDOW REGULATOR-RH	2ND CHEVY GMC 55-59	(1)	\$59.95
40-0471-C	(6)	BOLT-REGULATOR	2ND CHEVY GMC 55-59	(8)	\$.85
30-0647	(7)	LOCK WASHER	2ND CHEVY GMC 55-59	(8)	\$.85
30-0497	(8)	ROLLER & RIVET-1/4" STUD	CHEVY GMC 55-59	(AR)	\$1.95
30-1798	(9)	RUBBER WINDOW STOP	2ND CHEVY GMC 55-59	(2)	\$.95
38-6507	(10)	WINDOW HANDLE	2ND CHEVY GMC 55-59	(2)	\$10.95
30-2305	(11)	DOOR SHAFT GASKET SET	2ND CHEVY GMC 55-59	(1)	\$4.45
38-2526	(12)	METAL DOOR PANEL-LH	2ND CHEVY GMC 55-59	(1)	\$114.95
38-2525		METAL DOOR PANEL-RH	2ND CHEVY GMC 55-59	(1)	\$104.95
30-1097	(13)	DOOR PNL SCREW KIT-26PC	2ND CHEVY GMC 55-59	(1)	\$8.45
40-0419-C	(14)	DOOR PANEL SCREW	2ND CHEVY GMC 55-59	(26)	\$1.25
38-2527	(15)	ACCESS HOLE COVER SET	2ND CHEVY GMC 55-59	(1)	\$21.95
30-0507	(16)	SCREW-ACCESS COVER	2ND CHEVY GMC 55-59	(8)	\$.65

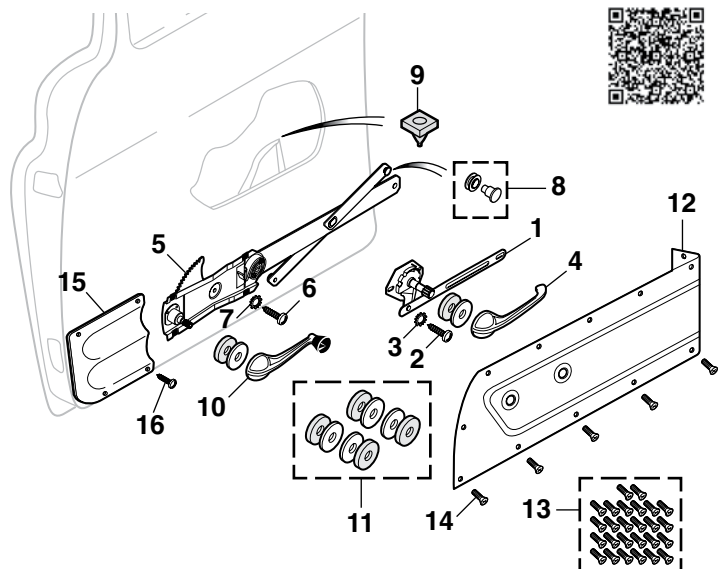

## Vent Window Components

1951-55 Chevy &amp; GMC Truck 1st Series

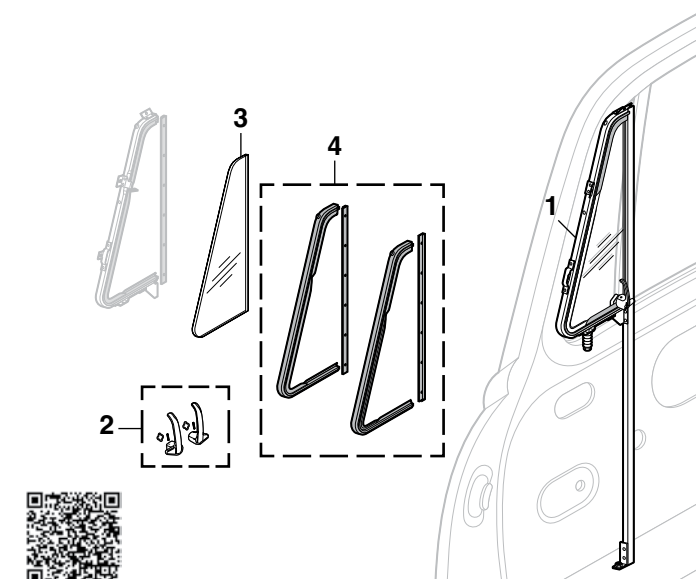

PART	ILL#	DESCRIPTION	APPLICATION	REQD	PRICE
38-6380	(1)	VENT ASSY-CHRM-CLEAR-LH 1ST	CHEVY GMC 51-55	(1)	\$329.95
38-6381		VENT ASSY-CHRM-CLEAR-RH 1ST	CHEVY GMC 51-55	(1)	\$309.95
38-6388		VENT ASSY-CHRM-GREEN-LH-1ST	CHEVY GMC 51-55	(1)	\$291.45
38-6389		VENT ASSY-CHRM-GREEN-RH-1ST	CHEVY GMC 51-55	(1)	\$291.45
38-6382		VENT ASSY-BLK-CLEAR-LH 1ST	CHEVY GMC 51-55	(1)	\$389.95
38-6383		VENT ASSY-BLK-CLEAR-RH 1ST	CHEVY GMC 51-55	(1)	\$389.95
38-6453	(2)	VENT HANDLE SET-CHROME	1ST CHEVY GMC 51-55	(1)	\$28.95
38-6060	(3)	VENT GLASS-CLEAR	1ST CHEVY GMC 51-55	(2)	\$19.95
38-6061		VENT GLASS-GREEN TINT	1ST CHEVY GMC 51-55	(2)	\$19.95
38-6138		VENT GLASS-GRAY TINT	1ST CHEVY GMC 51-55	(2)	\$22.45
38-5984	(4)	VENT WINDOW SEAL KIT	1ST CHEVY GMC 51-55	(1)	\$30.95

## Billet Door Sill Plate Set



Polished Aluminum Door Sill Plate Set protects your door sills from scuffs and scrapes. Door Sill Plates are engraved with ball milled lines. Sold as a set of two.

PART	DESCRIPTION	APPLICATION	REQD	PRICE
49-7708-C	DOOR SILL PLATE SET BALL MILLED	CHEVY GMC 47-55	(1)	\$54.95

## Keyless Remote Kit

Fits 12 volt Systems Only



Locks and unlocks doors with the keyless remote or the turn of a door key. Lock/unlock function is also activated when a door lock knob is pushed down or pulled up, eliminating the need for separate door switches. Fits 2 door models only.

PART	DESCRIPTION	REQD	PRICE
36-0693	KEYLESS REMOTE KIT-2 DOOR	(1)	\$52.95

## Vent Window Components

1955-59 Chevy &amp; GMC Truck 2nd Series

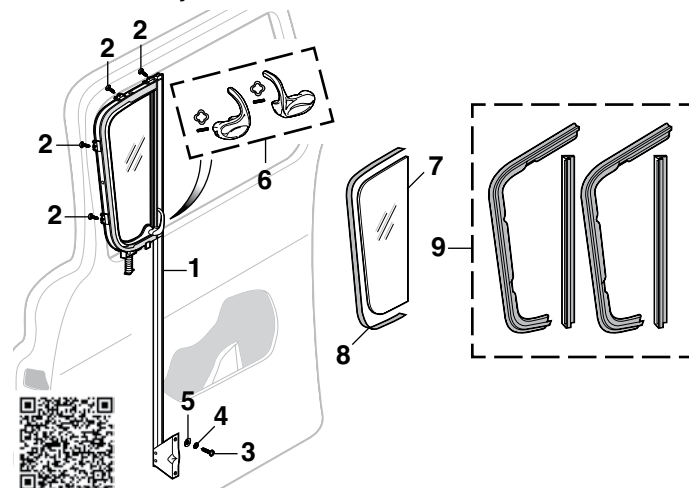

PART	ILL#	DESCRIPTION	APPLICATION	REQD	PRICE
38-6372	(1)	VENT ASSY-CHRM-CLEAR-LH 2ND	CHEVY GMC 55-59	(1)	\$299.95
38-6373		VENT ASSY-CHRM-CLEAR-RH 2ND	CHEVY GMC 55-59	(1)	\$279.95
38-6374		VENT ASSY-CHRM-GREEN-LH 2ND	CHEVY GMC 55-59	(1)	\$289.95
38-6375		VENT ASSY-CHRM-GREEN-RH 2ND	CHEVY GMC 55-59	(1)	\$299.95
30-0574	(2)	SCREW	2ND CHEVY GMC 55-59	(8)	\$ .85
40-0471-C	(3)	SCREW	2ND CHEVY GMC 55-59	(4)	\$ .85
30-0658	(4)	LOCK WASHER	2ND CHEVY GMC 55-59	(4)	\$ .55
30-0635	(5)	WASHER	2ND CHEVY GMC 55-59	(4)	\$ .65
38-6454	(6)	VENT HANDLE SET-CHROME	2ND CHEVY GMC 55-59	(1)	\$26.45
38-6062	(7)	VENT GLASS-CLEAR	2ND CHEVY GMC 55-59	(2)	\$19.95
38-6063		VENT GLASS-GREEN TINT	2ND CHEVY GMC 55-59	(2)	\$19.95
38-6139		VENT GLASS-GRAY TINT	2ND CHEVY GMC 55-59	(2)	\$23.95
49-9300-C	(8)	RUBBER CHANNEL INSERT"A"2ND	CHEVY GMC 55-59	(1)	\$7.95
38-5985	(9)	VENT WINDOW SEAL KIT	2ND CHEVY GMC 55-59	(1)	\$29.95

Note: "A" Must be sized and cut to fit. One piece does both doors.

## Vent Window Lock Prevents Costly Break-ins



Help prevent break-ins with this universal Vent Window Lock Set. It is made from heavy-gauge steel, installs easily without tools and is removable when not in use. Order yours today!

PART	DESCRIPTION	APPLICATION	REQD	PRICE
38-1228	VENT WINDOW LOCK SET OF 2	SET OF 2	(1)	\$8.95

## Electric Door Locks ... Easy to Install



Fits 12 Volt Systems Only

Easy-to-install Electric Door Locks allow driver to unlock passenger side door with just the turn of the regular door key. It also works from the inside if locking or unlocking the driver's side door.

PART	DESCRIPTION	PRICE
36-0697	ELECTRIC DOOR LOCK KIT	\$19.95

## Vinyl Door Panel Insert Sets

1947-59 Chevy & GMC Truck



38-2342-GR

38-2341-BL



Black

Brown

Gray

Fiberboard backing features accurately placed cutouts for door and window handles. Panels mount using pre-attached heavy-duty 3M™ adhesive tape.



PART	DESCRIPTION	APPLICATION	REQD	PRICE
38-2342-BL	DOOR PANEL INSERT SET-BLACK 1ST	CHEVY GMC 47-55	(1)	\$111.95
38-2342-BN	DOOR PANEL INSERT SET-BROWN 1ST	CHEVY GMC 47-55	(1)	\$111.95
38-2342-GR	DOOR PANEL INSERT SET-GRAY 1ST	CHEVY GMC 47-55	(1)	\$111.95

PART	DESCRIPTION	APPLICATION	REQD	PRICE
38-2341-BL	DOOR PANEL INSERT SET-BLACK 2ND	CHEVY GMC 55-59	(1)	\$111.95
38-2341-GR	DOOR PANEL INSERT SET-GRAY 2ND	CHEVY GMC 55-59	(1)	\$111.95

## Door Panel Set

1947-55 Chevy & GMC Truck 1st Series

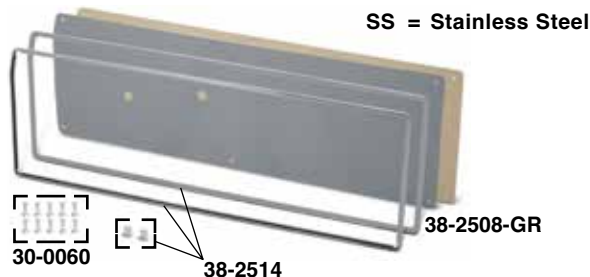

SS = Stainless Steel



Black

Brown

Gray



PART	DESCRIPTION	APPLICATION	REQD	PRICE
38-2508-BL	DOOR PANEL SET BLACK	1ST CHEVY GMC 47-55	(1)	\$24.95
38-2508-BN	DOOR PANEL SET BROWN	1ST CHEVY GMC 47-55	(1)	\$24.95
38-2508-GR	DOOR PANEL SET GRAY	1ST CHEVY GMC 47-55	(1)	\$24.95
38-2514	DOOR PANEL TRIM SET-SS	1ST CHEVY GMC 47-55	(1)	\$49.95
30-0060	DOOR PANEL SCREW SET	1ST CHEVY GMC 47-55	(1)	\$2.95

## Armrest Assembly

1947-55 Chevy & GMC Truck 1st Series



1947-55

Vinyl Covered

1947-55  
Polyurethane

Mounting Hardware  
is Included



PART	DESCRIPTION	APPLICATION	REQD	PRICE
38-2500-BL	ARMREST ASSY-POLY BLACK "A" 1ST	CHEVY GMC 47-55	(2)	\$35.95
38-2500-BN	ARMREST ASSY-VINYL BROWN 1ST	CHEVY GMC 47-55	(2)	\$32.45
38-2500-GR	ARMREST ASSY-VINYL GRAY 1ST	CHEVY GMC 47-55	(2)	\$41.45
30-0523	SCREW-ARMREST	1ST CHEVY GMC 47-55	(4)	\$ .95

Note: "A" Paintable to match the color of your interior.

## Armrest Assembly

1955-59 Chevy & GMC Truck 2nd Series



1955-59

1955-59  
Polyurethane

Mounting Hardware is Included

1955-59 Vinyl  
Covered



PART	DESCRIPTION	APPLICATION	REQD	PRICE
38-2502-BL	ARMREST ASSY-POLY BLACK "A" 2ND	CHEVY GMC 55-59	(2)	\$32.95
38-2502-BN	ARMREST ASSY-VINYL BROWN 2ND	CHEVY GMC 55-59	(2)	\$41.95
38-2502-GR	ARMREST ASSY-VINYL GRAY 2ND	CHEVY GMC 55-59	(2)	\$41.95
30-0523	SCREW-ARMREST	2ND CHEVY GMC 55-59	(4)	\$ .95

Note: "A" Paintable to match the color of your interior.

## Kick Panel Set

1947-55 Chevy & GMC Truck 1st Series

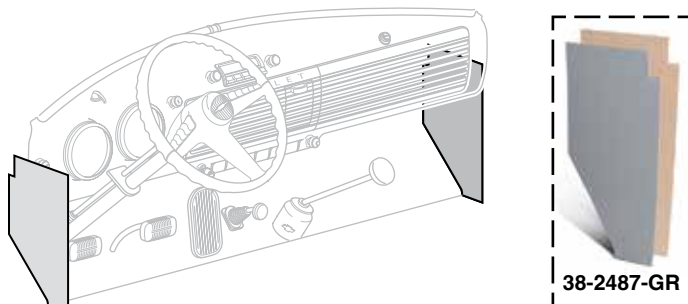

38-2487-GR



Black

Gray

Brown

Kick Panel Set features a cardboard backing with a vinyl texture. Replace your old kick panels. Call or go online and order today.



PART	DESCRIPTION	APPLICATION	REQD	PRICE
38-2487-BL	KICK PANEL SET BLACK	1ST CHEVY GMC 47-55	(1)	\$15.95
38-2487-GR	KICK PANEL SET GRAY	1ST CHEVY GMC 47-55	(1)	\$24.95
38-2487-BN	KICK PANEL SET BROWN	1ST CHEVY GMC 47-55	(1)	\$24.95



## Matched Lock Sets



**36-0860**  
Door Lock, Ignition Cylinder  
and Glove Box Lock



**36-0861**  
2 Door Locks, Ignition Cylinder  
and Glove Box Lock



**36-0862**  
2 Door Locks, Ignition Cylinder  
and Glove Box Lock



**36-0863**  
2 Door Locks, Ignition Cylinder  
and Glove Box Lock



PART	DESCRIPTION	APPLICATION	REQD	PRICE
36-0860	MATCHED LOCK SET	CHEVY GMC 47-51	(1)	\$84.95
36-0861	MATCHED LOCK SET	CHEVY GMC 52-53	(1)	\$124.95
36-0862	MATCHED LOCK SET	1ST CHEVY GMC 54-55	(1)	\$106.95
36-0863	MATCHED LOCK SET	2ND CHEVY GMC 55-59	(1)	\$121.95

## Chrome Vent Window Handles

1951-59 Chevy & GMC Truck

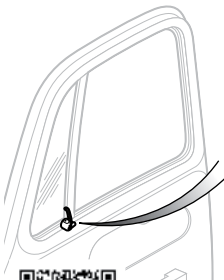

**38-6453**



**38-6454**



PART	DESCRIPTION	APPLICATION	REQD	PRICE
38-6453	CHROME VENT HANDLE SET	1ST CHEVY GMC 51-55	(1)	\$28.95
38-6454	CHROME VENT HANDLE SET	2ND CHEVY GMC 55-59	(1)	\$26.45

## Premium Billet Door and Window Handles

Premium Door and Window Handle Sets are manufactured with high-quality black oxide steel inserts and three set screws for maximum shaft grip strength. Handles are 4-5/8" long for greater leverage

### Door Handle Sets



**39-6690**  
Polished Cut Out  
\$99.95



**39-6691**  
Polished Milled  
\$99.95



**39-6692**  
Black Milled  
\$109.95

## Chrome Outside Door Handle Sets

1947-59 Chevy & GMC Truck



PART	DESCRIPTION	APPLICATION	REQD	PRICE
38-6496	CHROME DOOR HANDLE SET-OUTSIDE	CHEVY GMC 47-51	(1)	\$69.95
38-6000	CHROME DOOR HANDLE SET-OUTSIDE	CHEVY GMC 52-59	(1)	\$52.95
38-6499	CHROME SCUFF PLATE SET W/SCREWS	CHEVY GMC 52-59	(1)	\$29.95

## Chrome Inside Door and Window Handles



**38-6504**



**38-6507**

PART	DESCRIPTION	APPLICATION	REQD	PRICE
38-6504	CHROME DOOR HANDLE-INSIDE	CHEVY GMC 47-59	(2)	\$11.95
38-6507	CHROME WINDOW HANDLE	CHEVY GMC 47-59	(2)	\$10.95

## Chrome Door and Window Handle Sets



**38-6456**



**38-6457**

Chrome Door and Window Handle Sets measure 4-1/4" in length and are easy to install. Includes round, square and splined adaptors to fit a variety of shaft styles.

PART	DESCRIPTION	APPLICATION	REQD	PRICE
38-6456	CHROME DOOR HANDLE SET-INSIDE	CHEVY GMC	(1)	\$34.95
38-6457	CHROME WINDOW HANDLE SET	CHEVY GMC	(1)	\$34.95

### Window Handle Sets



**39-6693**  
Polished Cut Out  
\$99.95



**39-6694**  
Polished Milled  
\$99.95



**39-6695**  
Black Milled  
\$109.95

## LMC TRUCK Custom Bucket Seat Sets

The Affordable Bolt-In Custom Interior Upgrade For Your Truck!

Red Stitching



2 Stitching Colors Available

Red Stitch



Black Stitch



- Seats come assembled. Seat slider tracks and seat reclining mechanism are included.
- Seats are universal and require mounting brackets for installation. Mounting brackets sold separately.
- All steel, TIG-welded frame is electrostatically coated for strength and durability.
- Premium grade vinyl and stitching will stand up to years of wear and tear.
- Ergonomically shaped cushions are made with high-density, injection-molded foam to ensure comfort with the proper support.

\* Or \*\* after the sell price means your order will incur an Oversize Part Charge for each oversized part. \* Means extra charge will be \$20. \*\* Means extra charge will be \$50. Due to packing and/or transportation requirements, please allow additional time for delivery. Oversized Parts are not available for air delivery.

PART 38-2115-BR LMC BUCKET SEAT SET WITH RED STITCH CHEVY GMC 47-55

PRICE \$899.95\*

Black Stitching



PART 38-2115-BB LMC BUCKET SEAT SET WITH BLACK STITCH CHEVY GMC 47-55

PRICE \$899.95\*

### Bucket Seat Mounting Bracket Set



- Bucket Seat Mounting Bracket set is sold separately and is required when installing bucket seats.
- Sold as set of 2.
- Welding is required for installation.

PART 38-2161 BUCKET SEAT MOUNT BRACKET SET CHEVY GMC 47-55

PRICE \$159.95

## Heavy-Duty Retractable Lap Seat Belts



Seat Belts are 60" long and have an OE design made of herringbone webbing with a push-button buckle. Complete with self-adjusting retractor assembly. Installation instructions and hardware are included.

PART	DESCRIPTION	APPLICATION	REQD	PRICE
38-2239-BL	RETRACTABLE LAP SEAT BELT-BLACK	CHEVY GMC 47-59	(2)	\$54.95
38-2239-LL	RETRACTABLE LAP SEAT BELT-BLUE	CHEVY GMC 47-59	(2)	\$54.95
38-2239-BG	RETRACTABLE LAP SEAT BELT-BURG	CHEVY GMC 47-59	(2)	\$54.95
38-2239-GR	RETRACTABLE LAP SEAT BELT-GRAY	CHEVY GMC 47-59	(2)	\$54.95
38-2239-TN	RETRACTABLE LAP SEAT BELT-TAN	CHEVY GMC 47-59	(2)	\$54.95

## Lap Seat Belts



**38-2249-BL**  
Seat Belts are 74" long, designed with a quick release push-button buckle and are constructed of OE quality herringbone webbing. Models not originally equipped with seat belts will need to order the lap seat belt mounting kit, sold separately.



PART	DESCRIPTION	APPLICATION	REQD	PRICE
38-2249-BL	LAP SEAT BELT-BLACK	CHEVY GMC 47-59	(3)	\$26.65
38-2249-LL	LAP SEAT BELT-BLUE	CHEVY GMC 47-59	(3)	\$26.65
38-2249-BG	LAP SEAT BELT-BURGUNDY	CHEVY GMC 47-59	(3)	\$26.65
38-2249-GR	LAP SEAT BELT-GRAY	CHEVY GMC 47-59	(3)	\$25.95
38-2249-TN	LAP SEAT BELT-TAN	CHEVY GMC 47-59	(3)	\$26.65
38-2244	LAP SEAT BELT MOUNTING KIT	CHEVY GMC 47-59	(3)	\$4.25

## Seat Belt Buckle Sleeves for Your Bucket Seats



## Fits Models with Bucket Seats Only

Buckle Sleeves are 12 inches long, made from rigid, textured plastic and are available in five colors. Keeps buckle side belt within reach making it ideal for bucket seat applications. Includes cap to cover mounting bolt hole. Sleeves sold individually. Belts not included.

PART	DESCRIPTION	APPLICATION	REQD	PRICE
38-2234-BL	BUCKLE SLEEVE BLACK	BUCKET SEATS	(2)	\$5.95
38-2234-LL	BUCKLE SLEEVE BLUE	BUCKET SEATS	(2)	\$5.95
38-2234-BG	BUCKLE SLEEVE BURGUNDY	BUCKET SEATS	(2)	\$5.95
38-2234-GR	BUCKLE SLEEVE GRAY	BUCKET SEATS	(2)	\$5.95
38-2234-TN	BUCKLE SLEEVE TAN	BUCKET SEATS	(2)	\$5.95

## Bench Seat Rebuilding Kit



Bench Seat Kit

Seat Rebuild Kit contains the necessary parts to correct seat conditions such as missing padding; weakened, sagging or broken springs; and uneven seating areas. May also be used for preparing seats prior to installation of seat covers or replacement upholstery covers or to correct a condition under existing upholstery.

## #38-2831 Bench Seat Kit:

- 24" x 60" Foam Sheet
- 18" x 60" Reinforcement Material
- 1 Pair of Hog Ring Pliers
- 100 Hog Rings
- 2 Steel Rods and Instructions

PART	DESCRIPTION	PRICE
38-2831	BENCH SEAT REBUILDING KIT	\$55.95

## Seat Components

1947-59 Chevy & GMC Truck

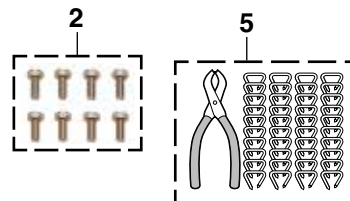

Seat Belts  
See Above

## SS = Stainless Steel

PART	ILL#	DESCRIPTION	APPLICATION	REQD	PRICE
30-1877	(1)	SEAT ADJUSTMENT HANDLE-SS	CHEVY GMC 55-59	(1)	\$24.95
30-0097	(2)	SEAT TRACK BOLT KIT 8 PC	CHEVY GMC 55-59	(1)	\$3.95
30-0231	(3)	BOLT-SEAT TRACK/FLOOR	CHEVY GMC 55-59	(8)	\$ .95
30-1878	(4)	SEAT FILLER PLUG SET 2ND	CHEVY GMC 55-59	(1)	\$6.95
38-1240	(5)	HOG RING KIT W/PLIERS	100PC	(AR)	\$8.45
30-1437	(6)	CLIP-LOWER SEAT COVER	CHEVY GMC 55-59	(AR)	\$ .65





## Vinyl Seat Reupholstery Kits



38-2203-BL



38-2204-BN



38-2205-GR

Custom tailored Reupholstery Seat Kits feature original style seat patterns in durable padded vinyl. Original style installation clips and easy-to-follow instructions included.



**How-To Video Available**  
Featuring TV Personality Kevin Tetz  
Visit [lmctruck.com/product-videos](http://lmctruck.com/product-videos)



PART	DESCRIPTION	APPLICATION	REQD	PRICE
38-2203-BL	SEAT KIT-VINYL-SMOOTH BLACK	1ST CHEVY GMC 47-55	(1)	\$199.95
38-2203-BN	SEAT KIT-VINYL-SMOOTH BROWN	1ST CHEVY GMC 47-55	(1)	\$199.95
38-2203-GR	SEAT KIT-VINYL-SMOOTH GRAY	1ST CHEVY GMC 47-55	(1)	\$199.95

PART	DESCRIPTION	APPLICATION	REQD	PRICE
38-2204-BL	SEAT KIT-VINYL-PLEAT BLACK	1ST CHEVY GMC 47-55	(1)	\$219.95
38-2204-BN	SEAT KIT-VINYL-PLEAT BROWN	1ST CHEVY GMC 47-55	(1)	\$219.95
38-2204-GR	SEAT KIT-VINYL-PLEAT GRAY	1ST CHEVY GMC 47-55	(1)	\$219.95
38-2205-BL	SEAT KIT-VINYL-PLEAT BLACK	2ND CHEVY GMC 55-59	(1)	\$264.95
38-2205-BN	SEAT KIT-VINYL-PLEAT BROWN	2ND CHEVY GMC 55-59	(1)	\$264.95
38-2205-GR	SEAT KIT-VINYL-PLEAT GRAY	2ND CHEVY GMC 55-59	(1)	\$264.95

## Velour Seat Reupholstery Kits

Velour Reupholstery Seat Kits have vinyl sides and feature durable bonded thread that won't rot and fully finished edges with reinforced stress points. Each kit includes hog rings, hog ring pliers and fully illustrated instructions.

PART	DESCRIPTION	APPLICATION	REQD	PRICE
38-2304-BL	SEAT KIT-VELOUR BLACK	CHEVY GMC 47-53	(1)	\$242.45
38-2304-BN	SEAT KIT-VELOUR BROWN	CHEVY GMC 47-53	(1)	\$242.45
38-2304-GR	SEAT KIT-VELOUR GRAY	CHEVY GMC 47-53	(1)	\$242.45
38-2305-BL	SEAT KIT-VELOUR BLACK	1ST CHEVY GMC 54-55	(1)	\$242.45
38-2305-BN	SEAT KIT-VELOUR BROWN	1ST CHEVY GMC 54-55	(1)	\$242.45
38-2305-GR	SEAT KIT-VELOUR GRAY	1ST CHEVY GMC 54-55	(1)	\$242.45
38-2306-BL	SEAT KIT-VELOUR BLACK	2ND CHEVY GMC 55-59	(1)	\$242.45
38-2306-GR	SEAT KIT-VELOUR GRAY	2ND CHEVY GMC 55-59	(1)	\$242.45



38-2306-GR



## Vinyl Seat Reupholstery Kits

Precision tailored Vinyl Reupholstery Seat Kits are made of long-wearing padded vinyl which conforms to the contour of the seat and gives a newly upholstered look. Hog rings, hog ring pliers and illustrated instructions are included.

PART	DESCRIPTION	APPLICATION	REQD	PRICE
38-2300-BL	SEAT KIT-VINYL BLACK	CHEVY GMC 47-53	(1)	\$219.95
38-2300-BN	SEAT KIT-VINYL BROWN	CHEVY GMC 47-53	(1)	\$219.95
38-2300-GR	SEAT KIT-VINYL GRAY	CHEVY GMC 47-53	(1)	\$219.95
38-2301-BL	SEAT KIT-VINYL BLACK	1ST CHEVY GMC 54-55	(1)	\$219.95
38-2301-BN	SEAT KIT-VINYL BROWN	1ST CHEVY GMC 54-55	(1)	\$219.95
38-2301-GR	SEAT KIT-VINYL GRAY	1ST CHEVY GMC 54-55	(1)	\$219.95
38-2302-BL	SEAT KIT-VINYL BLACK	2ND CHEVY GMC 55-59	(1)	\$219.95
38-2302-BN	SEAT KIT-VINYL BROWN	2ND CHEVY GMC 55-59	(1)	\$219.95
38-2302-GR	SEAT KIT-VINYL GRAY	2ND CHEVY GMC 55-59	(1)	\$219.95



38-2302-GR



## Saddle Blanket Seat Covers

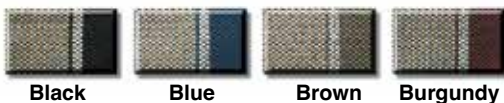

Saddle Blanket Seat Covers are handcrafted with a heavy-duty weave to resist wear and provide all-weather comfort. These universal seat covers feature seat belt pass-throughs and front pockets for convenient storage. Installation instructions included.

PART	DESCRIPTION	APPLICATION	REQD	PRICE
38-2346-BL	SADDLE BLANKET COVER BLACK	CHEVY GMC 47-59	(1)	\$91.95
38-2346-LL	SADDLE BLANKET COVER BLUE	CHEVY GMC 47-59	(1)	\$91.95
38-2346-BN	SADDLE BLANKET COVER BROWN	CHEVY GMC 47-59	(1)	\$91.95
38-2346-BG	SADDLE BLANKET COVER BURGUNDY	CHEVY GMC 47-59	(1)	\$91.95



38-2346-BL

## Pre-Cut Insulation Kit

Reduce noise and heat transfer inside your truck with a Pre-Cut Insulation Kit. Each panel has been cut to fit a specific location, and a self-adhesive backing allows for fast and easy installation. Lightweight panels are foil over foam that vary between 2mm and 5mm thick. Pre-cut kits include thermal acoustic panels for the floor, doors and cab wall. A 2" wide roller, sold separately, helps ensure full adhesion.

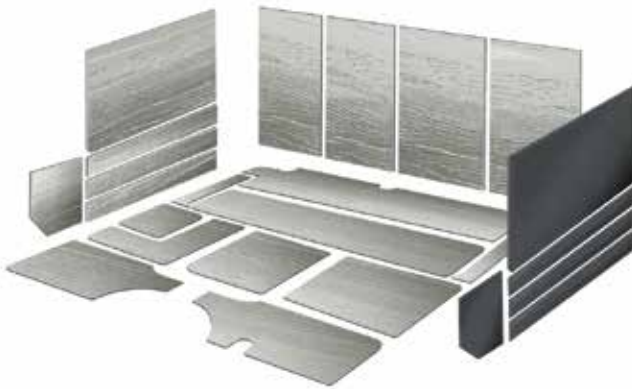

PART	DESCRIPTION	APPLICATION	REQD	PRICE
38-1706	PRE-CUT INSULATION KIT	1ST CHEVY GMC 47-55	(1)	\$329.95



PART	DESCRIPTION	APPLICATION	REQD	PRICE
38-1708	PRE-CUT INSULATION KIT-LOW HUMP	CHEVY GMC 55-59	(1)	\$317.95



PART	DESCRIPTION	APPLICATION	REQD	PRICE
38-1709	PRE-CUT INSULATION KIT-HIGH HUMP	CHEVY GMC 55-59	(1)	\$317.95

## Sound Control Mat



**Sound Control Mat** reduces noise, vibration and heat created from the engine, road and structure of your vehicle. Can be applied to any interior surface area; cover as little as 25% of an area for a noticeable reduction. Each 2mm thick sheet consists of butyl rubber with a top layer of heat resistant aluminum that is easy to cut and conform to contoured surfaces, just peel and stick. Available in silver and black, each sheet measures 21" x 29".



**3-in-1 Sound Control Mat** combines the vibration absorption and heat-resistant capabilities of the 2mm thick Sound Control Mat with an additional 5mm thick layer of foam for more efficient sound deadening. This makes it our most effective product for eliminating road noise and vibrations in your truck. Each sheet is 7mm thick and measures 19" x 31".

PART	DESCRIPTION	APPLICATION	PRICE
	<b>1 Sheet</b>		
38-2819	SOUND CONTROL MAT-SILVER	4.22 SQUARE FEET	\$12.95
38-2722	SOUND CONTROL MAT-BLACK	4.22 SQUARE FEET	\$12.95
38-2726	3-IN-1 SOUND CONTROL MAT	4.27 SQUARE FEET	\$14.95

### 10 Sheet Packs

38-2809	SOUND CONTROL MAT-SILVER	42.2 SQUARE FEET	\$139.95
38-2723	SOUND CONTROL MAT-BLACK	42.2 SQUARE FEET	\$139.95
38-2727	3-IN-1 SOUND CONTROL MAT	42.7 SQUARE FEET	\$159.95

### Sound Control Mat Roller

Sound Control Mat Roller ensures proper adhesion and features a 2" wide rubber roller with a plastic handle.

38-2816	ROLLER-SOUND CONTROL MAT	2" WIDE	\$12.95
---------	--------------------------	---------	---------

## Multi-Purpose Heat and Sound Insulation



38-2829

Uses Space Age technology to insulate against heat, cold and noise under hoods, carpeting, headliners, door panels, firewalls or seats as well as other household uses. This 4-foot x 6-foot sheet is made of 3/8" sound deadening fiber padding. Highly reflective aluminum is bonded on one side to achieve 97% reflection of radiant heat. Use this Multi-Purpose Insulation with Sound Control Mat for maximum sound deadening. Call or go online and order both today!



38-0716 38-0759 38-0798

Use #38-0798 Spray Adhesive and #38-0716 Aluminum Tape or #38-0759 Weatherstrip Adhesive to easily install Insulation Material.

PART	DESCRIPTION	APPLICATION	PRICE
38-2829	MULTI-PURPOSE INSULATION	4FT X 6FT ROLL	\$32.95
38-0716	ALUMINUM TAPE	2" X 30FT ROLL	\$4.45
38-0759	WEATHERSTRIP ADHESIVE-BLACK	5 OUNCE TUBE	\$8.95
38-0798	SPRAY ADHESIVE	10.5 OUNCE CAN	\$8.95



## Carpet ... Fits and Looks Like Original

Loop pile carpet is molded from the original floor pan for a perfect fit that covers the entire floor. It's made from 100% nylon with an OE type heel pad. The heavy 36 ounce jute padding under the front passenger area helps insulate against heat and reduces road noise.



Black

Brown

Dark Brown

Gray

PART	DESCRIPTION	APPLICATION	REQD	PRICE
38-2702-BL CARPET	BLACK 1ST	CHEVY GMC 47-55	(1)	\$210.45
38-2702-BN CARPET	BROWN 1ST	CHEVY GMC 47-55	(1)	\$210.45
38-2702-DB CARPET	DARK BROWN 1ST	CHEVY GMC 47-55	(1)	\$210.45
38-2702-GR CARPET	GRAY 1ST	CHEVY GMC 47-55	(1)	\$210.45

### Models with Column Shift (Low Hump)

38-2716-BL MOLDED CARPET	BLACK 2ND	CHEVY GMC 55-59	(1)	\$204.95
38-2716-BN MOLDED CARPET	BROWN 2ND	CHEVY GMC 55-59	(1)	\$204.95
38-2716-DB MOLDED CARPET	DARK BROWN 2ND	CHEVY GMC 55-59	(1)	\$204.95
38-2716-GR MOLDED CARPET	GRAY 2ND	CHEVY GMC 55-59	(1)	\$204.95

### Models with Floor Shift (High Hump)

38-2751-BL MOLDED CARPET	BLACK 2ND	CHEVY GMC 55-59	(1)	\$204.95
38-2751-BN MOLDED CARPET	BROWN 2ND	CHEVY GMC 55-59	(1)	\$204.95
38-2751-DB MOLDED CARPET	DARK BROWN 2ND	CHEVY GMC 55-59	(1)	\$199.95
38-2751-GR MOLDED CARPET	GRAY 2ND	CHEVY GMC 55-59	(1)	\$204.95



38-2716-GR

Shiftrod and Steering Column Holes are Not Pre-cut



Color coordinated original style heel pad is attached and an easy-to-install dimmer switch grommet is also included. The color coordinated vinyl binding helps prevent fraying and adds the finishing touch.

Carpet covers the floor from the firewall to the back of the cab. Trimming will be necessary on trucks with an in-cab gas tank.

**IMPORTANT:** Before choosing a floor covering, check the floor pan configuration of your vehicle. Was your vehicle originally equipped with an Automatic (Low Hump) or Manual (High Hump) transmission? Selecting the correct floor pan configuration is an important part of ensuring that your floor covering fits properly.

## Sewn Carpet ... Designed to Fit Your Truck Perfectly

Top quality 100% nylon cut-pile carpet is cut and sewn to fit your truck's floor pan. The edges are fully bound with a driver's side heel pad. The carpet has an attached insulation pad and features snaps to allow access to battery and master cylinder. Comes complete with illustrated instructions, one 12 ounce can of spray adhesive and snap studs.



Black

Brown

Gray

PART	DESCRIPTION	APPLICATION	REQD	PRICE
38-2700-BL SEWN CARPET	BLACK 1ST	CHEVY GMC 47-55	(1)	\$152.45
38-2700-BN SEWN CARPET	BROWN 1ST	CHEVY GMC 47-55	(1)	\$152.45
38-2700-GR SEWN CARPET	GRAY 1ST	CHEVY GMC 47-55	(1)	\$152.45

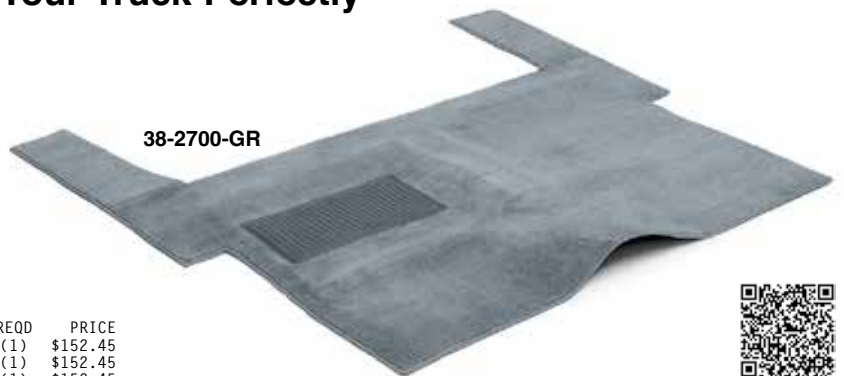

38-2700-GR



## EVA Sound Deadener and Heat Shield Kits

**Installation Tip:** To reach the maximum level of sound dampening and insulation, use Multi-Purpose Insulation #38-2829 to cover any area not protected by the EVA Sound Deadener and Heat Shield Kits. Use #38-0798 Spray Adhesive, #38-0759 Weatherstrip Adhesive and #38-0716 Aluminum Tape to install Sound Deadener, Heat Shield and Insulation.

**Multi-Purpose Heat & Sound Insulation**  
See Page 52

### EVA Sound Deadener Kit

The EVA Sound Deadener Kit is die cut for easy installation. It's made from OE type, 1/16" thick Ethyl Vinyl Acetate (EVA) which is an asphalt based material used for sound dampening. It applies directly to the cab floor and reduces road noise and cab harmonics to give you a quieter ride. It also helps to insulate against heat and cold. To maximize insulation performance, use in combination with the Heat Shield Kit.

PART	DESCRIPTION	APPLICATION	REQD	PRICE
38-2882	EVA SOUND DEADENER KIT-2PC	1ST CHEVY GMC 47-55	(1)	\$79.95
38-2883	EVA SOUND DEADENER KIT-2PC	2ND CHEVY GMC 55-59	(1)	\$49.95



38-2900



### Heat Shield Kit

The Heat Shield Kit is die cut to match the EVA Sound Deadener Kit for easy installation. Consists of 1/4" thick, 24 ounce needle punched jute padding on one side which insulates against heat and cold. The other side has two layers of fiber reinforced aluminum foil reflecting up to 97% of radiant heat which helps to keep you warm in the winter and cool in the summer.

PART	DESCRIPTION	APPLICATION	REQD	PRICE
38-2900	HEAT SHIELD KIT-2PC	1ST CHEVY GMC 47-55	(1)	\$42.95
38-2901	HEAT SHIELD KIT-2PC	2ND CHEVY GMC 55-59	(1)	\$42.95



## Carpeted Floor Mats



38-2630-GR

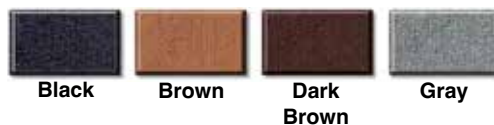

These mats protect your carpets from the everyday wear and tear as well as mud, sand, snow and the sun which cause your carpet to fade. Floor mats are made from 100% nylon, trimmed with color coordinated vinyl binding and feature a grip lock non-skid backing to help them stay in place.

PART	DESCRIPTION	APPLICATION	RECD	PRICE
38-2630-BL	FRONT MAT SET-BLACK	CHEVY GMC 47-59	(1)	\$99.95
38-2630-BN	FRONT MAT SET-BROWN	CHEVY GMC 47-59	(1)	\$93.45
38-2630-DB	FRONT MAT SET-DARK BROWN	CHEVY GMC 47-59	(1)	\$99.95
38-2630-GR	FRONT MAT SET-GRAY	CHEVY GMC 47-59	(1)	\$99.95

## Logo Floor Mat Set Protects Your Carpet



GM Official Licensed Product is purchased from an authorized GM Licensee.

These mats protect your carpets from the everyday wear and tear as well as mud, sand, snow and the sun which cause your carpet to fade. Floor mats are made from 100% Nylon loop pile. They are trimmed with color coordinated vinyl binding and feature an embroidered logo and a grip lock non-skid backing to help them stay in place.

PART	DESCRIPTION	APPLICATION	PRICE
38-2670-BL	FLOOR MAT SET-BLACK SOLID RED	BOWTIE CHEVY 47-59	\$139.95

## DOJAMAT Retro Floor Mats

RETRO FLOOR MATS DONE RIGHT

Protect your truck's carpet with these Retro Rubber Floor Mats from Dojamat. Patterned after the very popular floor mats available in the '70s and '80s, they're the perfect final touch to your truck's interior.

They are made from 100% premium grade durable black rubber, top and bottom. Retro rubber floor mats feature several gripping areas for non-slip fit.

Each set comes with two floor mats.

Floor Mats Measure  
19-3/4" Wide x 27-1/2" Tall



### "4x4" Floor Mat Sets

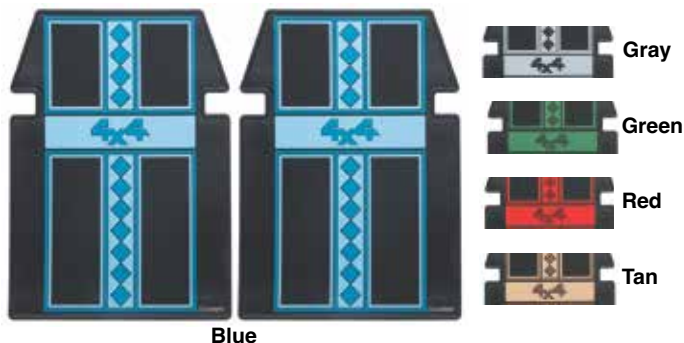

PART	DESCRIPTION	PRICE
37-5022-LL	"4X4" - BLUE	\$124.95
37-5022-GR	"4X4" - GRAY	\$124.95
37-5022-GN	"4X4" - GREEN	\$124.95
37-5022-RD	"4X4" - RED	\$124.95
37-5022-TN	"4X4" - TAN	\$124.95

### "TRUCK'N HORNS" Floor Mat Sets



PART	DESCRIPTION	PRICE
37-5024-LL	"TRUCK'N HORNS" - BLUE	\$124.95
37-5024-GR	"TRUCK'N HORNS" - GRAY	\$124.95
37-5024-GN	"TRUCK'N HORNS" - GREEN	\$124.95
37-5024-RD	"TRUCK'N HORNS" - RED	\$124.95
37-5024-TN	"TRUCK'N HORNS" - TAN	\$124.95

### "HORNS" Floor Mat Set



PART	DESCRIPTION	PRICE
37-5023-LL	"PLAIN HORNS" - BLUE	\$124.95
37-5023-GR	"PLAIN HORNS" - GRAY	\$124.95
37-5023-GN	"PLAIN HORNS" - GREEN	\$124.95
37-5023-RD	"PLAIN HORNS" - RED	\$124.95
37-5023-TN	"PLAIN HORNS" - TAN	\$124.95

## Rubber Floor Mats are One Piece Replacements for OE Mats

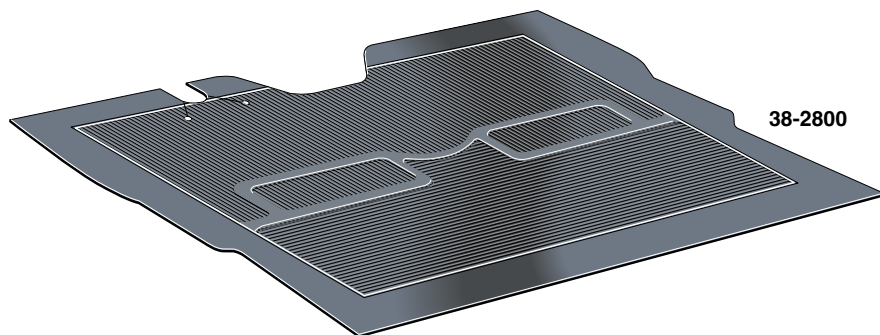

38-2800

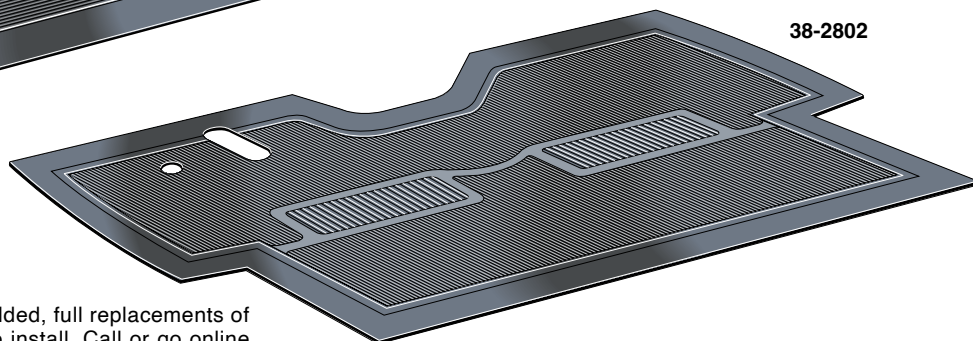

38-2802

Black Rubber Floor Mats are one-piece, molded, full replacements of OE mats for 1/2 or 3/4 ton pickups. Easy to install. Call or go online and order today.

PART	DESCRIPTION	APPLICATION	REQD	PRICE
38-2800	RUBBER FLOOR MAT	1ST CHEVY GMC 47-55	(1)	\$139.95
38-2802	RUBBER FLOOR MAT-COLUMN	2ND CHEVY GMC 55-59	(1)	\$169.95

**Insulation Material** - This 1/4" thick jute padding is a synthetic Insulation Material similar to the insulation used in today's trucks. It also makes a great sound deadening material when used underneath rubber floor mats or wherever your truck needs extra insulation.

PART	DESCRIPTION	APPLICATION	REQD	PRICE
38-2830	INSULATION MATERIAL 3FT X 6FT	ROLL CUT TO FIT (AR)		\$11.95

**Spray Adhesive** - Dries clear with superior bonding strength. Unique formula resists water and humidity. Excellent for attaching upholstery cloth, carpeting, insulation and has many other uses.

PART	DESCRIPTION	APPLICATION	REQD	PRICE
38-0798	SPRAY ADHESIVE	10.5 OUNCE CAN	(AR)	\$8.95



## 1/8" Thick Molded Industrial Polyvinyl (MIP) Floor Mats

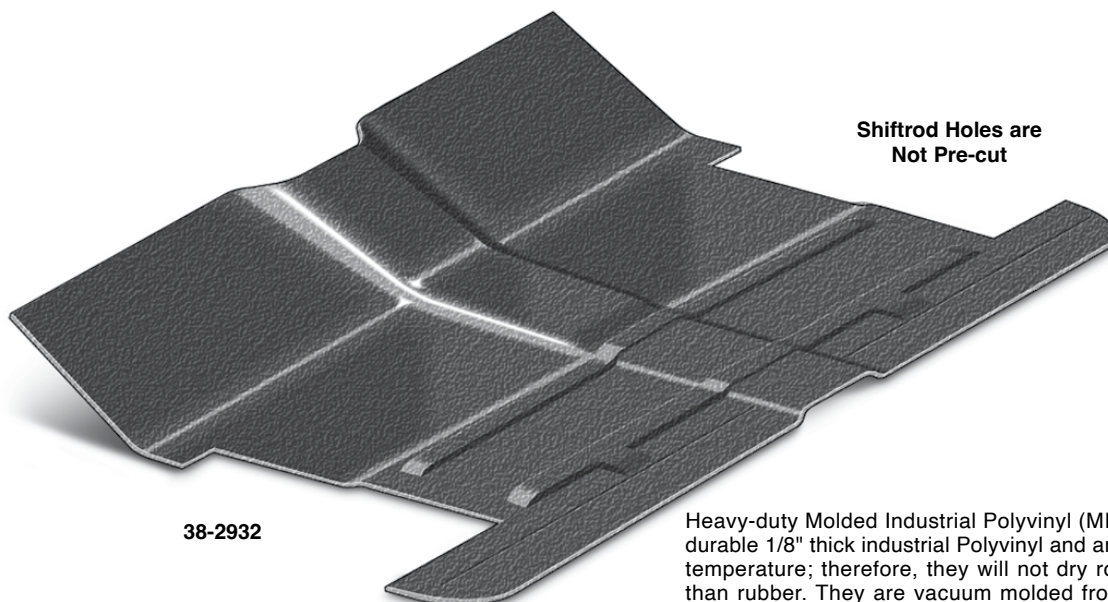

38-2932

Shiftrod Holes are Not Pre-cut

Heavy-duty Molded Industrial Polyvinyl (MIP) Floor Mats are made of durable 1/8" thick industrial Polyvinyl and are resistant to moisture and temperature; therefore, they will not dry rot or crack and last longer than rubber. They are vacuum molded from the original floor pan to cover the entire floor, making installation easy.

Mats are easy to clean and protect your interior from water, snow, mud and most chemicals. The MIP Floor Mat includes pre-cut 36 ounce jute padding under the passenger areas to provide a higher level of insulation against heat, cold and road noise.

PART	DESCRIPTION	APPLICATION	REQD	PRICE
38-2931	MIP FLOOR MAT	1ST CHEVY GMC 47-55	(1)	\$144.95
38-2932	MIP FLOOR MAT-COLUMN SHIFT	2ND CHEVY GMC 55-59	(1)	\$204.95
38-2933	MIP FLOOR MAT-FLOOR SHIFT	2ND CHEVY GMC 55-59	(1)	\$204.95

**Installation Tip:** Allow mats to lay unfolded for 48 hours at room temperature of 72° or more to help remove creases caused by packing. Test fit prior to making any permanent installations (some trimming may be necessary).



## Custom Replacement Rear View Mirrors



### Replacement Rear View Mirrors Include Mirror Mount

PART	DESCRIPTION	APPLICATION	REQD	PRICE
38-5160	CHROME MIRROR 8" RIBBED BACK DAY/NIGHT		(1)	\$30.95
38-5170	BILLET MIRROR 9" POLISHED		(1)	\$59.95
38-5119	MIRROR MOUNT		(1)	\$1.25
38-0710	GLUE-MIRROR MOUNT			\$3.95

## Deluxe Bench Seat Console



Securely Fastens to  
Your Bench Seat

Bench Seat Console features oversized, dual adjustable cup holders, dense foam padded armrest, bottom mount strap for seat belt mounting, large rear storage area with built-in CD/cassette holder and smaller front storage area. Can also be used in the rear seat. *Contents Not Included.*

PART	DESCRIPTION	PRICE
38-0644-GR	GRAY 16.5"L X 8.5"W X 9"H	\$59.95

## Reproduction Rear View Mirror

1947-53 Chevy & GMC Truck

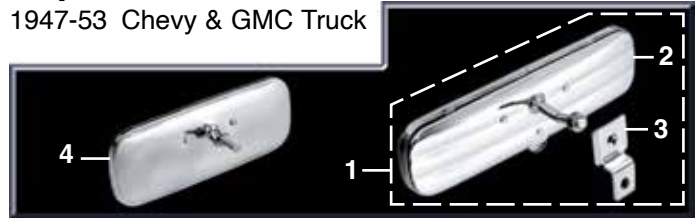

PART	ILL#	DESCRIPTION	APPLICATION	REQD	PRICE
38-5125	(1)	REAR VIEW MIRROR KIT	CHEVY GMC 47-53	(1)	\$34.95
38-5128	(2)	MIRROR HEAD-CHROME DAY/NIGHT	CHEVY GMC 47-53	(1)	\$34.95
38-5110	(3)	MIRROR BRACKET-STAINLESS	CHEVY GMC 47-53	(1)	\$4.95
38-5130	(4)	MIRROR HEAD-STAINLESS	DAY CHEVY GMC 47-53	(1)	\$19.95

## Reproduction Rear View Mirror

1954-59 Chevy & GMC Truck



PART	ILL#	DESCRIPTION	APPLICATION	REQD	PRICE
38-5129	(1)	MIRROR HEAD-CHROME DAY/NIGHT	CHEVY GMC 54-59	(1)	\$45.95
38-5130	(2)	MIRROR HEAD-STAINLESS	DAY CHEVY GMC 54-59	(1)	\$19.95
38-5112	(3)	BRACKET-CHROME W/SCREWS	1ST CHEVY GMC 54-55	(1)	\$15.95
30-0984	(4)	SCREW-CHROME	1ST CHEVY GMC 54-55	(2)	\$.65
38-5114	(5)	BRACKET-CHROME W/SCREWS	2ND CHEVY GMC 55-59	(1)	\$16.95
30-0984	(6)	SCREW-CHROME	2ND CHEVY GMC 55-59	(3)	\$.65

YOUR TRUCK  
YOUR STORY

SHARE YOUR  
**TRUCK  
JOURNEY**

[Imctrucklife.com](http://Imctrucklife.com)

## Seat Heater Kits ... Warm Yourself Up Before Your Truck Warms Up

Seat Heaters are constructed with patented carbon fiber heating elements which give consistent and controlled warmth. Paper thin heating elements are water-resistant and install between any seat cover material and seat cushion. Kit includes heating elements for seat back and bottom, three-way switch (Off/Low/High), pre-wired relay harness with fuse and instructions.

#38-2198 contains two 11" x 11" heater elements. (One for seat back and one for seat bottom.) Ideal for use in bucket seat applications.

#38-2199 contains two 11" x 22" heater elements. (One for seat back and one for seat bottom.) Ideal for use in bench seat applications.

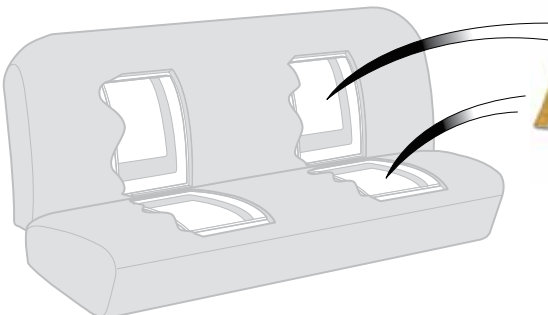

38-2198

Fits 12 Volt Systems Only

PART	DESCRIPTION	APPLICATION	REQD	PRICE
38-2198	SEAT HEATER KIT-11 X 11 ELEMENTS	47-59	(AR)	\$64.95
38-2199	SEAT HEATER KIT-11 X 22 ELEMENTS	47-59	(AR)	\$89.95



## Interior Rubber Components

1947-59 Chevy & GMC Truck

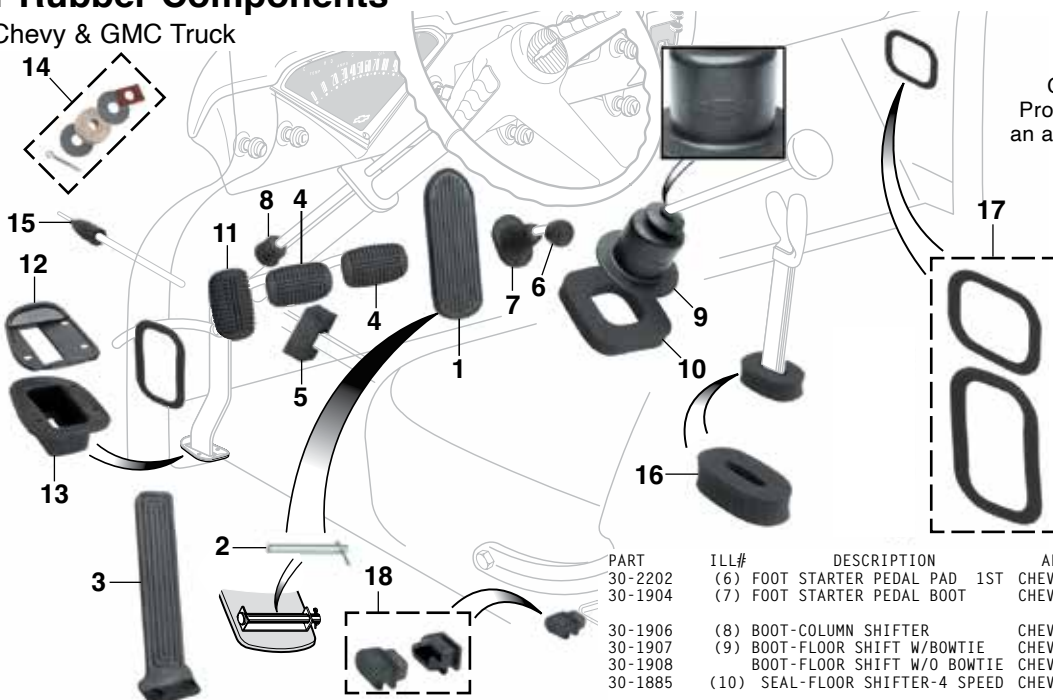

GM Official Licensed Product is purchased from an authorized GM licensee.

PART	ILL#	DESCRIPTION	APPLICATION	REQD	PRICE
30-2210	(1)	ACCELERATOR PEDAL PAD	CHEVY GMC 47-52	(1)	\$16.95
30-2212	(1)	ACCELERATOR PEDAL PAD	CHEVY GMC 53-57	(1)	\$16.95
30-2213	(2)	ROD & COTTER PIN	CHEVY GMC 53-57	(1)	\$3.95
30-2214	(3)	ACCELERATOR PEDAL PAD	CHEVY GMC 58-59	(1)	\$17.95
30-2204	(4)	BRAKE/CLUTCH PEDAL PAD 1ST	CHEVY GMC 47-55	(2)	\$2.95
30-2205	(4)	BRAKE/CLUTCH PEDAL PAD 2ND	CHEVY GMC 55-59	(2)	\$2.95
30-2203	(5)	PEDAL STOP	CHEVY GMC 47-59	(2)	\$1.95

PART	ILL#	DESCRIPTION	APPLICATION	REQD	PRICE
30-2202	(6)	FOOT STARTER PEDAL PAD 1ST	CHEVY GMC 47-55	(1)	\$4.95
30-1904	(7)	FOOT STARTER PEDAL BOOT	CHEVY GMC 47-59	(1)	\$4.95
30-1906	(8)	BOOT-COLUMN SHIFTER	CHEVY GMC 47-59	(1)	\$2.95
30-1907	(9)	BOOT-FLOOR SHIFT W/BOWTIE	CHEVY 47-59	(1)	\$20.45
30-1908	(9)	BOOT-FLOOR SHIFT W/O BOWTIE	CHEVY GMC 47-59	(1)	\$4.95
30-1885	(10)	SEAL-FLOOR SHIFTER-4 SPEED	CHEVY GMC 47-59	(1)	\$4.95
30-2204	(11)	PEDAL PAD PARK BRAKE 1ST	CHEVY GMC 48-55	(1)	\$2.95
38-2410	(12)	PLATE-PARK BRAKE BOOT	CHEVY GMC 47-55	(1)	\$6.45
30-1902	(13)	BOOT PARK BRAKE 1ST	CHEVY GMC 48-55	(1)	\$4.95
30-1903	(14)	SEAL-KIT PARK BRAKE 1ST	CHEVY GMC 48-55	(1)	\$4.95
30-1900	(15)	BOOT-PARK BRAKE CABLE	CHEVY GMC 47-59	(2)	\$2.95
30-1884	(16)	SEAL-EMERGENCY BRAKE-FLOOR	CHEVY GMC 47-59	(1)	\$3.95
38-7412	(17)	KICK PANEL VENT SEAL SET	CHEVY GMC 55-59	(1)	\$3.95
30-1878	(18)	SEAT FILLER PLUG SET 2ND	CHEVY GMC 55-59	(1)	\$6.95

## 4 Speed Shift Lever Components

1947-59 Chevy & GMC Truck

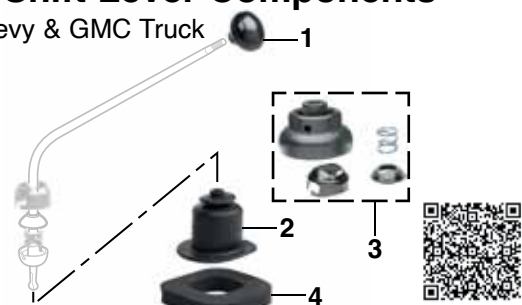

PART	ILL#	DESCRIPTION	APPLICATION	REQD	PRICE
30-2634	(1)	SHIFT KNOB-4 SPEED BLACK	CHEVY GMC 47-59	(1)	\$7.95
30-1908	(2)	SHIFTER BOOT-FLOOR	CHEVY GMC 47-59	(1)	\$4.95
34-0835	(3)	SHIFTER REPAIR KIT-4SPD "A"	CHEVY GMC 47-59	(1)	\$14.95
30-1885	(4)	FLOOR SEAL-SHIFTER	CHEVY GMC 47-59	(1)	\$4.95

Note: "A" Shift boot not required for all applications.

## Pedal Shaft Seal Kits

1947-59 Chevy & GMC Truck

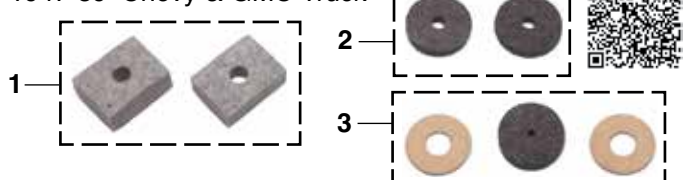

PART	ILL#	DESCRIPTION	APPLICATION	REQD	PRICE
30-1880	(1)	SEAL KIT-BRK/CLUTCH SHAFT	CHEVY GMC 47-51	(1)	\$4.95
30-1881	(1)	SEAL KIT-BRK/CLT SHFT 1ST	CHEVY GMC 52-55	(1)	\$3.95
30-1882	(2)	SEAL KIT-BRK/CLT SHFT 2ND	CHEVY GMC 55-59	(1)	\$2.95
30-1883	(3)	SEAL KIT-ACCEL PEDAL SHAFT	CHEVY GMC 47-59	(1)	\$3.45

## Cover Gasket and Floor Plug

1947-59 Chevy & GMC Truck

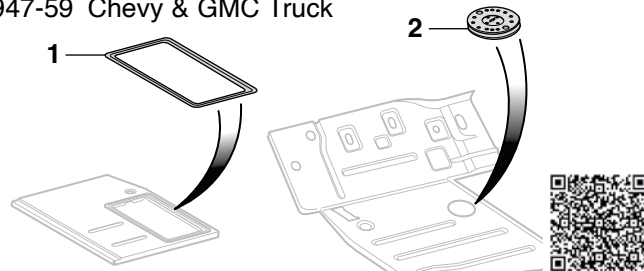

PART	ILL#	DESCRIPTION	APPLICATION	REQD	PRICE
30-2315	(1)	BATTERY COVER GASKET 1ST	CHEVY GMC 47-55	(1)	\$3.95
30-1958	(2)	MASTER CYL FLOOR PLUG	CHEVY GMC 47-59	(1)	\$4.95

## Dimmer Switch Bezel



PART	DESCRIPTION	APPLICATION	REQD	PRICE
30-1266	BEZEL-DIMMER SWITCH	BLACK PLASTIC	47-59 (1)	\$1.95
38-1536	BEZEL-DIMMER SWITCH	BLACK ALUMINUM	47-59 (1)	\$21.69
38-1537	BEZEL-DIMMER SWITCH	POLISHED ALUMINUM	47-59 (1)	\$12.95
38-1538	BEZEL-DIMMER SWITCH	SATIN ALUMINUM	47-59 (1)	\$18.85

## Firewall Insulation Pad

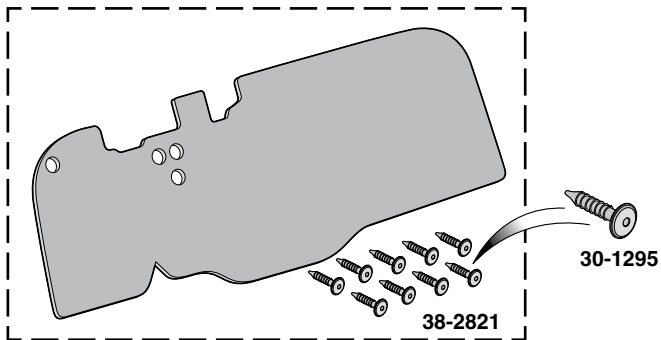

Firewall Insulation Pad has pre-cut holes and is backed with a thick jute insulation with black rubber face. Plastic retainers included.

PART	DESCRIPTION	APPLICATION	REQD	PRICE
38-2821	FIREWALL PAD W/9 RETAINERS	CHEVY GMC 47-53	(1)	\$49.95
38-2822	FIREWALL PAD W/9 RETAINERS 1ST	CHEVY GMC 54-55	(1)	\$56.95
38-2823	FIREWALL PAD W/9 RETAINERS 2ND	CHEVY GMC 55-59	(1)	\$44.95
30-1295	RETAINER-PLASTIC	CHEVY GMC 47-59 (AR)		\$1.45

## Kick Panel Vent

1955-59 Chevy & GMC Truck 2nd Series

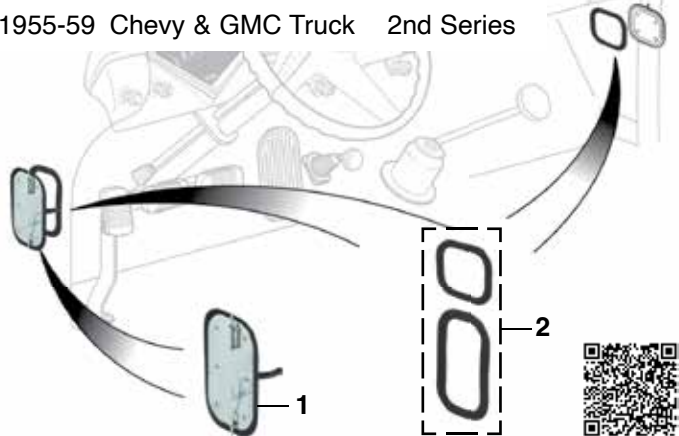

PART	ILL#	DESCRIPTION	APPLICATION	REQD	PRICE
38-5344	(1)	KICK PANEL VENT-LH	CHEVY GMC 55-59	(1)	\$39.95
38-5345		KICK PANEL VENT-RH	CHEVY GMC 55-59	(1)	\$39.95
38-7412	(2)	KICK PANEL VENT SEAL SET	CHEVY GMC 55-59	(1)	\$3.95



**Look New Again ... The Easy Way!**

## Now You Can Be Sure All Your Interior Colors Match

ColorBond permanently changes the color of your interior. Sprays on and dries to the touch in 45 seconds, forming a complete bond in 10 minutes. Original grain pattern is never altered or hidden, no matter how many times ColorBond is applied. Will not crack, flake, peel or rub off from solid or flexible materials because the color becomes part of the surface.



**\$20.95**  
each

Black #37-8375	Blue #37-8382	Brown #37-8388
Dark Gray #37-8385	Gray #37-8383	Dark Red #37-8384

ColorBond can be used on:

- Vinyl
- Leather
- ABS Plastic
- PVC
- Polyurethane
- Polycarbonate
- Lexan
- Acrylic
- Recycled Plastics
- Carpet
- Cloth Upholstery

ColorBond is a semi-gloss finish that is OEM approved, UV stable and colorfast. Each 12 ounce can will cover 7 square feet. ColorBond Prep/Cleaner should be used prior to applying ColorBond.

**37-8396 ColorBond Satin Clear Coat** provides a protective finish that won't wash off. Protects against fading, cracking and heat deterioration.

**37-8395 ColorBond Adhesion Promoter** is required for the use of ColorBond on materials such as Polypropylene, Thermoplastic Elastomer, Polyolefin, Fiberglass and metal.

## Prep/Cleaner



**37-8399 ColorBond Prep/Cleaner** is a fast drying, non-solvent, multi-surface cleaner. It cleans and prepares the surface for use of ColorBond.

## Spitshine Tire Black ... Bring Back the Shine



**37-8370**  
\$21.45

**ColorBond Spitshine Tire Black** is a specially formulated paint, not a clear silicone dressing, designed to restore a military shine to faded and scuffed tires for a minimum of two months. Spitshine is not greasy or tacky, so it won't attract unsightly dirt and dust. Each 12 ounce can is easy to apply; first, clean tires of any existing dressings, silicones and dirt with ColorBond Prep/Cleaner. Mask the wheel or rim and apply in light coats. Reapply Spitshine Tire Black if tires become scuffed.

*Not for use on tires with white lettering or sidewalls.*

## Black Underhood Paint



**37-8367**  
Black  
\$20.95

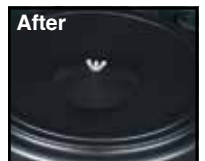

**Black Underhood Paint's** specially formulated acrylic lacquer restores the finish of brackets, core supports, heater boxes and all underhood components. Withstands temperatures up to 250°F but is not designed to be applied to engine, manifolds or headers. 12 ounce can covers 6 square feet. Call or go online and order yours today!

## Sun Visor Set



Reproduction Vinyl Sun Visors are designed like originals and are covered with a leather-grained vinyl over synthetic fiber padding. Reuse existing mounting brackets or purchase new ones, see below.

**Sun Visor Installation Tip:** If your sun visor is loose on the rod and won't stay in the up position, bend the rod slightly to tighten the sun visor on the rod.

PART	DESCRIPTION	APPLICATION	REQD	PRICE
38-2109-BL	SUN VISOR SET-BLACK VINYL	CHEVY GMC 47-59	(1)	\$46.95

## Sun Visors

1947-59 Chevy & GMC Truck

Sun Visors and brackets are sold individually.



Original Type Colored Fiberboard Available in Black, Gray or Brown



**Sun Visor Installation Tip:** If your sun visor is loose on the rod and won't stay in the up position, bend the rod slightly to tighten the sun visor on the rod.



PART	ILL#	DESCRIPTION	APPLICATION	REQD	PRICE
38-2116-BL	(1)	SUN VISOR W/O BRACKET BLACK	CHEVY GMC 47-59	(2)	\$27.95
38-2116-GR		SUN VISOR W/O BRACKET GRAY	CHEVY GMC 47-59	(2)	\$25.95
38-2116-BN		SUN VISOR W/O BRACKET BROWN	CHEVY GMC 47-59	(2)	\$29.95
38-2134	(2)	BRACKET-CHROME-LH	CHEVY GMC 47-53	(1)	\$15.45
38-2135		BRACKET-CHROME-RH	CHEVY GMC 47-53	(1)	\$15.45
38-2136		BRACKET-CHROME-LH 1ST	CHEVY GMC 54-55	(1)	\$9.95
38-2137		BRACKET-CHROME-RH 1ST	CHEVY GMC 54-55	(1)	\$9.95
38-2138		BRACKET-CHROME-LH 2ND	CHEVY GMC 55-59	(1)	\$15.45
38-2139		BRACKET-CHROME-RH 2ND	CHEVY GMC 55-59	(1)	\$15.45
38-2133	(3)	EDGE CLIP SET-SUN VISOR	CHEVY GMC 47-59	(2)	\$1.95
30-0077	(4)	SCREW KIT-BRACKET-6PC	CHEVY GMC 47-59	(1)	\$1.45
30-0530	(5)	SCREW-BRACKET	CHEVY GMC 47-59	(6)	\$ .65

## Vanity Mirror

1947-59 Chevy Truck



## Headliner and Headliner Screw Kit

1947-55 Chevy & GMC Truck 1st Series

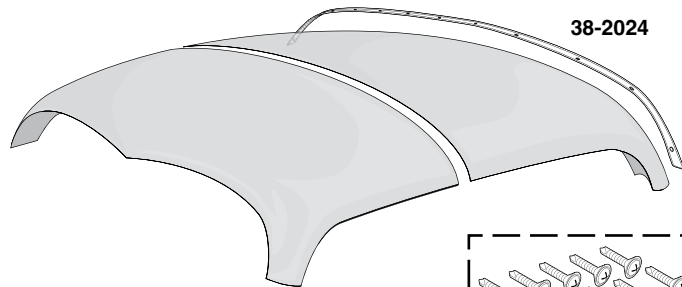

38-2024

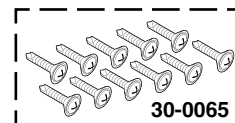

30-0065



PART	DESCRIPTION	APPLICATION	REQD	PRICE
38-2006-BL	HEADLINER BLACK "A"	CHEVY GMC 47-49	(1)	\$49.95
38-2006-GR	HEADLINER GRAY "A"	CHEVY GMC 47-49	(1)	\$49.95
38-2006-BN	HEADLINER BROWN "A"	CHEVY GMC 47-49	(1)	\$49.95
38-2007-BL	HEADLINER BLACK "B"	CHEVY GMC 49-53	(1)	\$49.95
38-2007-GR	HEADLINER GRAY "B"	CHEVY GMC 49-53	(1)	\$49.95
38-2007-BN	HEADLINER BROWN "B"	CHEVY GMC 49-53	(1)	\$49.95
38-2008-BL	HEADLINER BLACK 1ST	CHEVY GMC 54-55	(1)	\$49.95
38-2008-GR	HEADLINER GRAY 1ST	CHEVY GMC 54-55	(1)	\$49.95
38-2008-BN	HEADLINER BROWN 1ST	CHEVY GMC 54-55	(1)	\$49.95
38-2024	HEADLINER RETAINER-REAR-BLACK	CHEVY GMC 47-55	(1)	\$44.95
30-0065	HEADLINER SCREW KIT-11PC-BLACK	CHEVY GMC 47-55	(1)	\$2.95
30-1665	HEADLINER SCREW KIT-11PC-CHROME	CHEVY GMC 47-55	(1)	\$2.95
38-0759	WEATHERSTRIP ADHESIVE BLACK 5 OUNCE TUBE			\$8.95

Note: "A" For models with screw-in center headliner retainer.  
"B" For models with floating center headliner retainer.

## Headliner and Headliner Retainer

1955-59 Chevy & GMC Truck 2nd Series

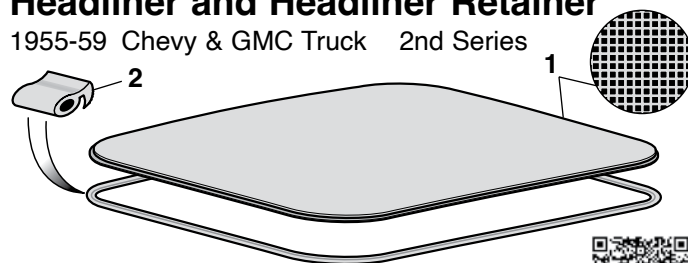

PART	ILL#	DESCRIPTION	APPLICATION	REQD	PRICE
38-2009-BL	(1)	HEADLINER-ABS BLACK	CHEVY GMC 55-59	(1)	\$49.95
38-2009-WH		HEADLINER-ABS WHITE	CHEVY GMC 55-59	(1)	\$49.95
38-2025-BL	(2)	RETAINER BLACK	CHEVY GMC 55-59	(1)	\$20.95
38-2025-WH		RETAINER WHITE	CHEVY GMC 55-59	(1)	\$39.95

GM Official Licensed Product is purchased from an authorized GM Licensee.

Vanity Mirror with Chevrolet script is 3-1/2" x 10" and clips onto the inside of both passenger and driver side sun visor. Vanity Mirror was an original GM accessory for 1955-59 models but can be used on all 1947-72 models.



PART	DESCRIPTION	APPLICATION	REQD	PRICE
38-5105	VANITY MIRROR W/CHEVROLET SCRIPT	CHEVY 47-59	(2)	\$49.95



## Dashboard Gauges

1947-53 Chevy & GMC Truck

Gauges are designed to fit Chevy negative and GMC positive ground as original.

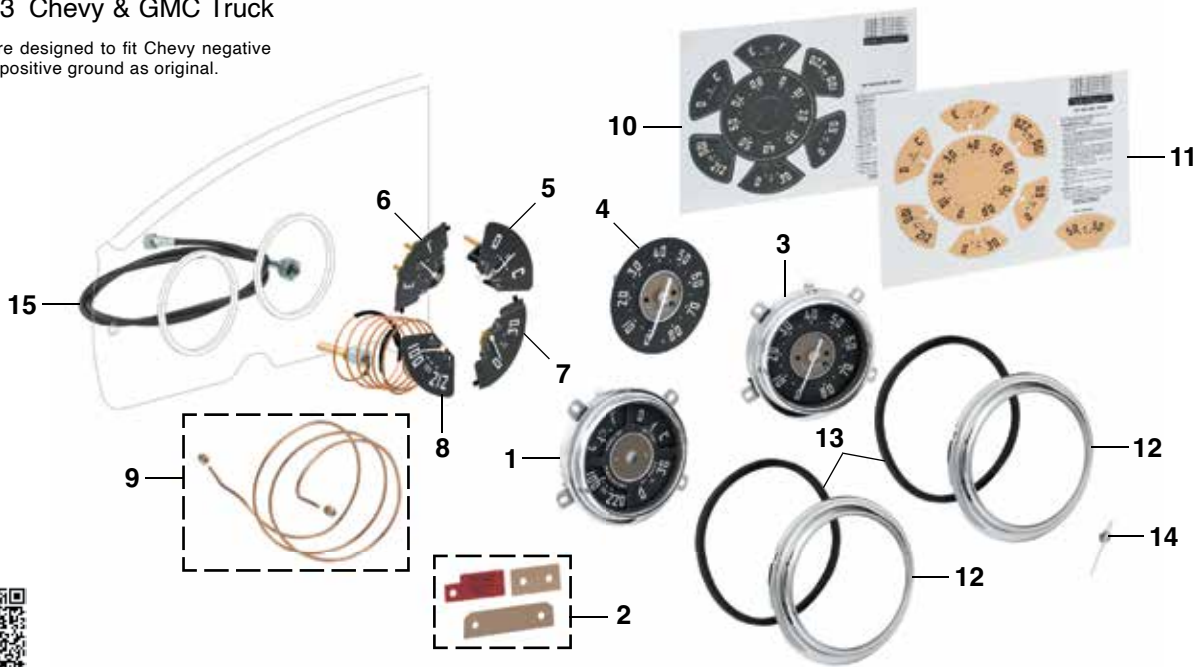

PART	ILL#	DESCRIPTION	APPLICATION	REQD	PRICE
------	------	-------------	-------------	------	-------

### Chevrolet Gauges-Red Needles

36-1990	(1)	GAUGE CLSTR ASSY-6V 6CYL"A"	"C" CHEVY 47-48	(1)	\$449.95
36-1995		GAUGE CLSTR ASSY12V 6CYL"A"	"C" CHEVY 47-48	(1)	\$449.95
36-1996		GAUGE CLSTR ASSY12V 6CYL"A"	"D" CHEVY 47-48	(1)	\$399.95
36-1991		GAUGE CLSTR ASSY12V 8CYL"B"	"C" CHEVY 47-48	(1)	\$449.95
36-2138	(2)	GAUGE INSULATOR SET	"E" CHEVY 47-48	(1)	\$4.95
36-1901	(5)	BATTERY GAUGE	CHEVY 47-48	(1)	\$69.95
36-1910	(6)	FUEL GAUGE-6V	CHEVY 47-48	(1)	\$74.95
36-1911		FUEL GAUGE-12V	CHEVY 47-48	(1)	\$74.95
36-1912	(7)	OIL PRESSURE GAUGE	"A" CHEVY 47-48	(1)	\$74.95
36-1971		OIL PRESSURE GAUGE	"B" CHEVY 47-48	(1)	\$76.95
36-1913	(8)	TEMP GAUGE-6CYL	"C" CHEVY 47-48	(1)	\$75.95
36-1914		TEMP GAUGE-8CYL	"C" CHEVY 47-48	(1)	\$75.95
36-1936		TEMP GAUGE-6CYL	"D" CHEVY 47-48	(1)	\$76.95
36-1937		TEMP GAUGE-8CYL	"D" CHEVY 47-48	(1)	\$74.95

### Chevrolet Gauges-White Needles

36-1992	(1)	GAUGE CLSTR ASSY-6V 6CYL"A"	"C" CHEVY 49-53	(1)	\$449.95
36-1998		GAUGE CLSTR ASSY-6V 6CYL"A"	"D" CHEVY 49-53	(1)	\$399.95
36-1999		GAUGE CLSTR ASSY12V 6CYL"A"	"C" CHEVY 49-53	(1)	\$449.95
36-2000		GAUGE CLSTR ASSY12V 6CYL"A"	"D" CHEVY 49-53	(1)	\$449.95
36-1993		GAUGE CLSTR ASSY12V 8CYL"B"	"C" CHEVY 49-53	(1)	\$449.95
36-2001		GAUGE CLSTR ASSY12V 8CYL"B"	"D" CHEVY 49-53	(1)	\$399.95
36-2138	(2)	GAUGE INSULATOR SET	"E" CHEVY 49-53	(1)	\$4.95
36-1896	(3)	SPEEDOMETER ASSY-80MPH	CHEVY 49-51	(1)	\$279.95
36-1897		SPEEDOMETER ASSY-90MPH	CHEVY 52-53	(1)	\$279.95
36-1900	(4)	SPEEDOMETER-80MPH	CHEVY 49-51	(1)	\$159.95
36-1904		SPEEDOMETER-90MPH	CHEVY 52-53	(1)	\$164.95
36-1916	(5)	BATTERY GAUGE	CHEVY 49-53	(1)	\$74.95
36-1917	(6)	FUEL GAUGE-6V	CHEVY 49-53	(1)	\$76.45
36-1918		FUEL GAUGE-12V	CHEVY 49-53	(1)	\$74.95
36-1919	(7)	OIL PRESSURE GAUGE	"A" CHEVY 49-53	(1)	\$74.95
36-1972		OIL PRESSURE GAUGE	"B" CHEVY 49-53	(1)	\$76.95
36-1921	(8)	TEMP GAUGE-6CYL	"C" CHEVY 49-53	(1)	\$74.95
36-1922		TEMP GAUGE-8CYL	"C" CHEVY 49-53	(1)	\$76.95
36-1938		TEMP GAUGE-6CYL	"D" CHEVY 49-53	(1)	\$74.95
36-1939		TEMP GAUGE-8CYL	"D" CHEVY 49-53	(1)	\$77.45

Note: "A" Oil pressure gauge reads 0-30psi.  
"B" Oil pressure gauge reads 0-60psi.

PART	ILL#	DESCRIPTION	APPLICATION	REQD	PRICE
------	------	-------------	-------------	------	-------

### GMC Gauges

36-1989	(1)	GAUGE CLSTR ASSY12V 6CYL"B"	"C" GMC 47-51	(1)	\$459.95
36-1992		GAUGE CLSTR ASSY-6V 6CYL"A"	"C" GMC 52-53	(1)	\$449.95
36-1998		GAUGE CLSTR ASSY-6V 6CYL"A"	"D" GMC 52-53	(1)	\$399.95
36-1999		GAUGE CLSTR ASSY12V 6CYL"A"	"C" GMC 52-53	(1)	\$449.95
36-2000		GAUGE CLSTR ASSY12V 6CYL"A"	"D" GMC 52-53	(1)	\$449.95
36-1993		GAUGE CLSTR ASSY12V 8CYL"B"	"C" GMC 52-53	(1)	\$449.95
36-2001		GAUGE CLSTR ASSY12V 8CYL"B"	"D" GMC 52-53	(1)	\$399.95
36-2138	(2)	GAUGE INSULATOR SET	"E" GMC 52-53	(1)	\$4.95
36-1967	(3)	SPEEDOMETER ASSY-80MPH	GMC 47-51	(1)	\$279.95
36-1897		SPEEDOMETER ASSY-90MPH	GMC 52-53	(1)	\$279.95
36-1968	(4)	SPEEDOMETER-80MPH	GMC 47-51	(1)	\$159.95
36-1904		SPEEDOMETER-90MPH	GMC 52-53	(1)	\$164.95
36-1948	(5)	BATTERY GAUGE	GMC 47-51	(1)	\$75.95
36-1916		BATTERY GAUGE	GMC 52-53	(1)	\$74.95
36-1946	(6)	FUEL GAUGE-6V	GMC 47-51	(1)	\$74.95
36-1947		FUEL GAUGE-12V	GMC 47-51	(1)	\$74.95
36-1917		FUEL GAUGE-6V	GMC 52-53	(1)	\$76.45
36-1918		FUEL GAUGE-12V	GMC 52-53	(1)	\$74.95
36-1949	(7)	OIL PRESSURE GAUGE	"B" GMC 47-51	(1)	\$74.95
36-1919		OIL PRESSURE GAUGE	"A" GMC 52-53	(1)	\$74.95
36-1972		OIL PRESSURE GAUGE	"B" GMC 52-53	(1)	\$76.95
36-1933	(8)	TEMP GAUGE-6CYL	"C" GMC 47-51	(1)	\$76.45
36-1934		TEMP GAUGE-8CYL	"C" GMC 47-51	(1)	\$74.95
36-1921		TEMP GAUGE-6CYL	"C" GMC 52-53	(1)	\$74.95
36-1922		TEMP GAUGE-8CYL	"C" GMC 52-53	(1)	\$76.95
36-1938		TEMP GAUGE-6CYL	"D" GMC 52-53	(1)	\$74.95
36-1939		TEMP GAUGE-8CYL	"D" GMC 52-53	(1)	\$77.45

### Gauge Components

36-1923	(9)	OIL PRESS TUBE KIT-49"	CHEVY GMC 47-53	(1)	\$16.95
38-0004	(10)	GAUGE REFACING KIT-70MPH	CHEVY 47-51	(1)	\$14.95
38-0005		GAUGE REFACING KIT-90MPH	CHEVY 52-53	(1)	\$15.95
38-0005		GAUGE REFACING KIT-90MPH	GMC 52-53	(1)	\$15.95
36-9706	(11)	GAUGE REFACING KIT	GMC 47-51	(1)	\$10.45
38-5070	(12)	DASH GAUGE BEZEL	CHEVY GMC 47-53	(2)	\$9.95
38-7418	(13)	DASH GAUGE BEZEL SEAL SET	CHEVY GMC 47-53	(1)	\$2.45
36-1902	(14)	SPEEDOMETER NEEDLE-WHITE	CHEVY GMC 49-53	(1)	\$7.95
36-2021	(15)	SPEEDOMETER CABLE-63"	CHEVY GMC 47-53	(1)	\$7.95

Note: "C" Temperature gauge reads 100-220 degrees.  
"D" Temperature gauge reads 100-212 degrees.  
"E" Fits on back of gauge cluster assembly. Included with gauge cluster.

## Dash Panel

1947-53 Chevy & GMC Truck



PART	DESCRIPTION	APPLICATION	REQD	PRICE
38-5256	DASH PANEL	CHEVY GMC 47-53	(1)	\$339.95

## Dashboard Components

1947-53 Chevy & GMC Truck

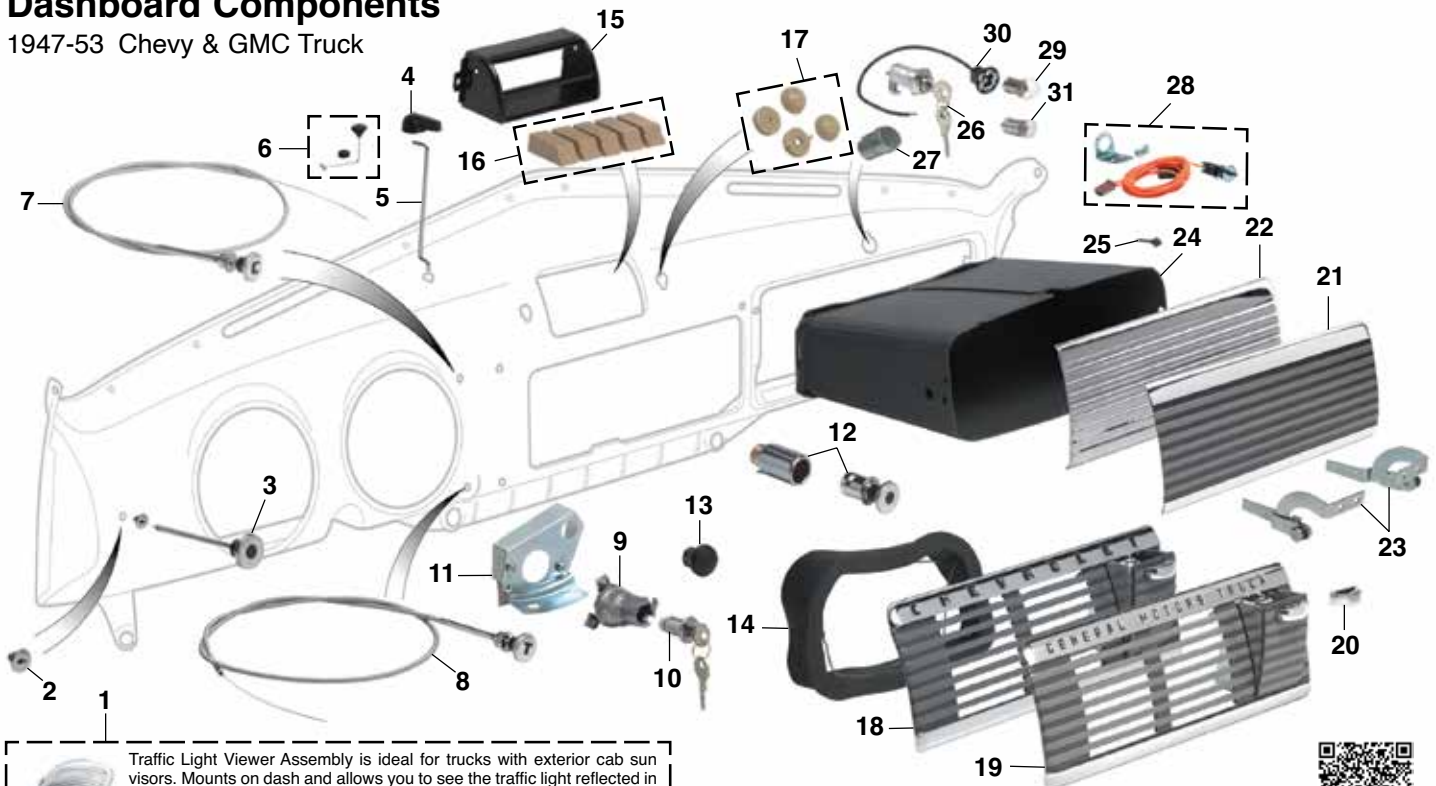

**1** Traffic Light Viewer Assembly is ideal for trucks with exterior cab sun visors. Mounts on dash and allows you to see the traffic light reflected in the viewer without bending over to look under the sun visor. Traffic Light Viewer Assembly was an original GM accessory for 1954-59 trucks; however, it will fit the early 1947-53 trucks.



GM Official Licensed Product is purchased from an authorized GM Licensee.

### SS = Stainless Steel

PART	ILL#	DESCRIPTION	APPLICATION	REQD	PRICE
38-5100	(1)	TRAFFIC LIGHT VIEWER ASSY	CHEVY GMC 47-53	(1)	\$58.95
30-0903	(2)	BEZEL-HEADLIGHT SWITCH	CHEVY GMC 47-53	(1)	\$11.95
30-2600	(3)	HEADLIGHT KNOB W/ROD	CHEVY GMC 47-53	(1)	\$9.95
30-2616	(4)	WIPER KNOB	WINE CHEVY GMC 47-53	(1)	\$6.95
30-2617	(4)	WIPER KNOB	CHROME CHEVY GMC 47-53	(1)	\$6.95
30-3250	(5)	WIPER CONTROL ROD LINK	CHEVY GMC 47-53	(1)	\$4.95
30-1285	(6)	WIPER LINK GROMMET SET	CHEVY GMC 47-53	(1)	\$1.45
30-2647	(7)	CHOKE CABLE	W/KNOB CHEVY GMC 47-53	(1)	\$16.95
30-2643	(8)	THROTTLE CABLE	W/KNOB CHEVY GMC 47-53	(1)	\$16.95
36-0570	(9)	IGNITION SWITCH	CHEVY GMC 47-53	(1)	\$39.95
36-0653	(10)	IGN LOCK CYLINDER W/KEYS	CHEVY GMC 47-53	(1)	\$8.95
36-0569	(11)	BRACKET-IGNITION SWITCH	CHEVY GMC 47-53	(1)	\$22.95
38-5000	(12)	LIGHTER ASSEMBLY	CHEVY GMC 47-53	(1)	\$24.95
30-2666	(13)	COWL VENT KNOB	MAROON CHEVY GMC 47-53	(2)	\$8.95
38-8204	(14)	RADIO SPEAKER SPONGE	CHEVY GMC 47-53	(1)	\$23.95

PART	ILL#	DESCRIPTION	APPLICATION	REQD	PRICE
38-8205	(15)	RADIO HOUSING	MAROON CHEVY GMC 47-53	(1)	\$24.95
30-2658	(16)	RADIO BUTTON SET-5PC	TAN CHEVY GMC 47-53	(1)	\$17.45
30-2667	(17)	RADIO KNOB SET-4PC	TAN CHEVY GMC 47-53	(1)	\$19.95
38-5085	(18)	CENTER DASH-W/ASHTRAY	"CHEVY" 47-53	(1)	\$129.95
38-5086	(19)	CENTER DASH-W/ASHTRAY	"GMC" 47-53	(1)	\$129.95
30-2614	(20)	ASHTRAY KNOB	CHROME CHEVY GMC 47-53	(1)	\$9.95
38-5199	(21)	GLOVE BOX DOOR-PAINTED/SS	CHEVY GMC 47-53	(1)	\$114.95
38-5198	(22)	GLOVE BOX DOOR SS	CHEVY GMC 47-53	(1)	\$119.95
38-5197	(23)	GLOVE BOX DOOR HINGE SET	CHEVY GMC 47-53	(1)	\$32.95
38-5200	(24)	GLOVE BOX	CHEVY GMC 47-49	(1)	\$12.95
38-5201	(24)	GLOVE BOX	CHEVY GMC 50-53	(1)	\$12.95
30-1830	(25)	RUBBER BUMPER	CHEVY GMC 47-53	(2)	\$1.45
38-5207	(26)	GLOVE BOX LOCK W/2 KEYS	CHEVY GMC 47-53	(1)	\$27.95
38-5208	(27)	RETAINER-LOCK	CHEVY GMC 47-53	(1)	\$4.95
36-4497	(28)	GLOVE BOX LAMP ASSY	CHEVY GMC 47-53	(1)	\$19.95
36-0203	(28)	BULB-GLOVE BOX LAMP	CHEVY GMC 47-53	(1)	\$1.35
36-0212	(29)	BULB-INSTR CLUSTER	CLEAR CHEVY GMC 47-53	(5)	\$1.55
32-0632	(30)	SOCKET-INSTRUMENT CLUSTER	CHEVY GMC 47-53	(5)	\$2.95
36-0214	(31)	BULB-HEADLIGHT BEAM	CLEAR CHEVY GMC 47-53	(1)	\$9.99

## Dashboard Gauges

1954-55 Chevy Truck 1st Series



PART	ILL#	DESCRIPTION	APPLICATION	REQD	PRICE
36-2002	(1)	GAUGE CLUSTER ASSY 6V 6CYL	CHEVY 54-55	(1)	\$449.95
36-2003		GAUGE CLUSTER ASSY 12V 6CYL	CHEVY 54-55	(1)	\$449.95
36-2004		GAUGE CLUSTER ASSY 12V 8CYL	CHEVY 54-55	(1)	\$449.95
38-0006	(2)	GAUGE REFACING KIT	1ST CHEVY 54-55	(1)	\$9.95
36-1898	(3)	SPEEDOMETER ASSY-90MPH	1ST CHEVY 54-55	(1)	\$279.95
36-1932	(4)	SPEEDOMETER GAUGE-90MPH	1ST CHEVY 54-55	(1)	\$159.95
36-2138	(5)	GAUGE INSULATOR SET "A"	1ST CHEVY 54-55	(1)	\$4.95
36-1899	(6)	BATTERY GAUGE	1ST CHEVY 54-55	(1)	\$74.95
36-1955	(7)	FUEL GAUGE-6V	1ST CHEVY 54-55	(1)	\$77.45
36-1956		FUEL GAUGE-12V	1ST CHEVY 54-55	(1)	\$78.45
36-1957	(8)	OIL PRESSURE GAUGE	1ST CHEVY 54-55	(1)	\$74.95
36-1923	(9)	OIL PRESS TUBE KIT-49"	1ST CHEVY 54-55	(1)	\$16.95
36-1958	(10)	TEMP GAUGE-6CYL	1ST CHEVY 54-55	(1)	\$74.95
36-1959		TEMP GAUGE-8CYL	1ST CHEVY 54-55	(1)	\$75.95

Note: "A" Fits on back of Gauge Cluster Assembly.

## Dashboard Components

1954-55 Chevy &amp; GMC Truck 1st Series

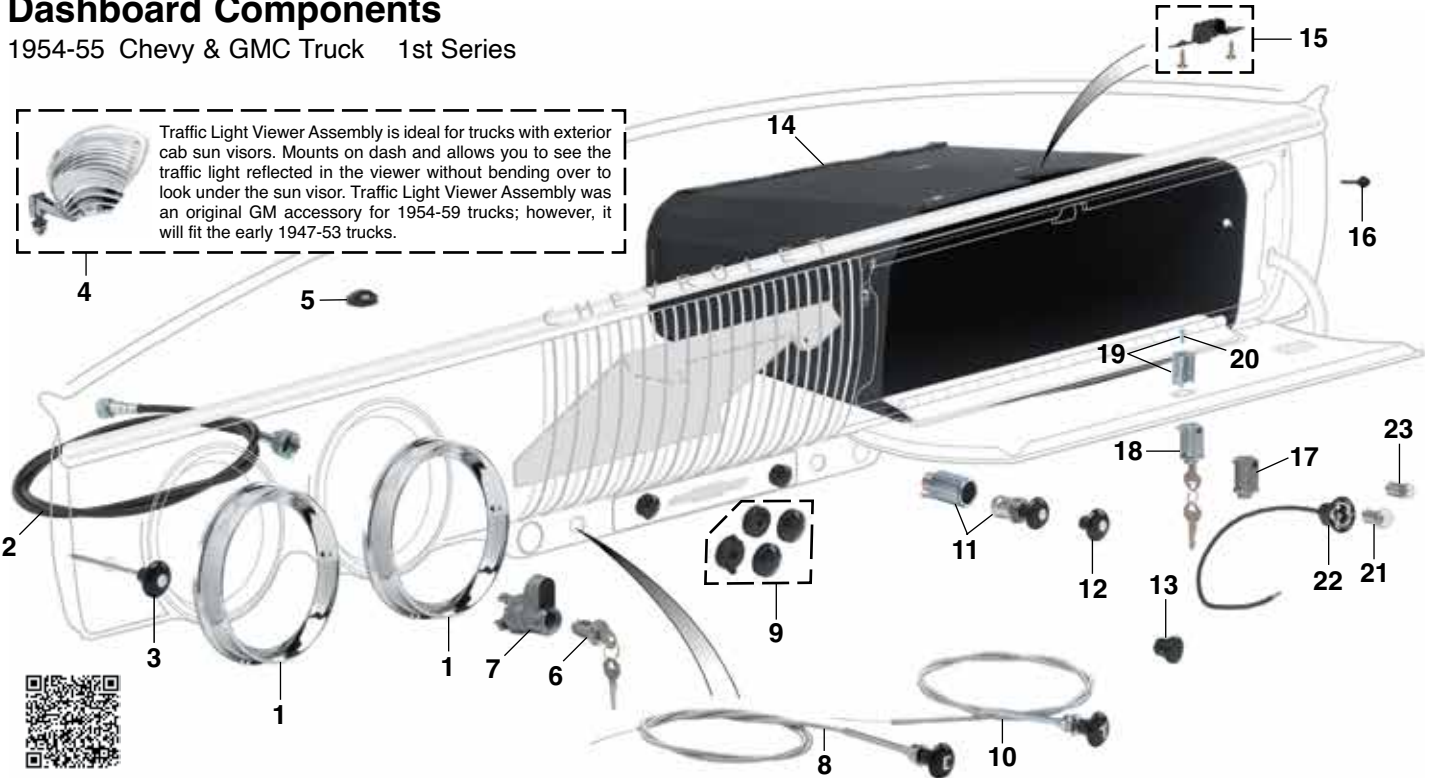
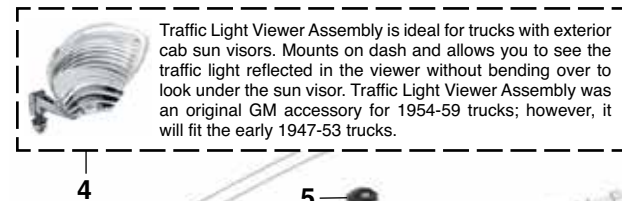

PART	ILL#	DESCRIPTION	APPLICATION	REQD	PRICE
38-5075	(1)	DASH GAUGE BEZEL	1ST CHEVY 54-55	(2)	\$28.95
36-2021	(2)	SPEEDOMETER CABLE-63"	1ST CHEVY GMC 54-55	(1)	\$7.95
30-2592	(3)	HEADLIGHT KNOB W/ROD	1ST CHEVY GMC 54-55	(1)	\$6.95
38-5100	(4)	TRAFFIC LIGHT VIEWER	1ST CHEVY GMC 54-55	(1)	\$58.95
30-2618	(5)	WIPER KNOB-BLACK	1ST CHEVY 54-55	(1)	\$8.95
30-2697		WIPER KNOB-GRAY	1ST GMC 54-55	(1)	\$7.95
36-0653	(6)	IGN LOCK CYL W/KEYS	1ST CHEVY GMC 54-55	(1)	\$8.95
36-0734	(7)	IGNITION SWITCH	1ST CHEVY GMC 54-55	(1)	\$51.95
30-2669	(8)	CHOKE CABLE W/KNOB	1ST CHEVY GMC 54-55	(1)	\$16.95
30-2663	(9)	RADIO KNOB SET-BLACK	1ST CHEVY 54-55	(1)	\$24.95
30-2686	(10)	THROTTLE CABLE W/KNOB	1ST CHEVY GMC 54-55	(1)	\$16.95

PART	ILL#	DESCRIPTION	APPLICATION	REQD	PRICE
38-5005	(11)	LIGHTER ASSEMBLY	1ST CHEVY GMC 54-55	(1)	\$22.95
30-2662	(12)	KNOB-LIGHTER	1ST CHEVY GMC 54-55	(1)	\$7.95
30-2664	(13)	COWL VENT KNOB-BLACK	1ST CHEVY GMC 54-55	(2)	\$8.95
38-5202	(14)	GLOVE BOX-CHEVY	1ST CHEVY 54-55	(1)	\$12.95
38-5236		GLOVE BOX-GMC	1ST CHEVY GMC 54-55	(1)	\$12.95
30-1835	(15)	DOOR STRIKER	1ST CHEVY GMC 54-55	(1)	\$3.95
30-1830	(16)	RUBBER BUMPER	1ST CHEVY GMC 54-55	(2)	\$1.45
38-5196	(17)	GLOVE BOX PUSH BUTTON	1ST CHEVY GMC 54-55	(1)	\$8.45
38-5222	(18)	GLOVE BOX LOCK & KEY	1ST CHEVY GMC 54-55	(1)	\$5.95
38-5220	(19)	RETAINER & SCREW	1ST CHEVY GMC 54-55	(1)	\$1.95
30-0458	(20)	SCREW-LOCK RETAINER	1ST CHEVY GMC 54-55	(1)	\$6.65
36-0212	(21)	BULB-INSTR CLUSTER	1ST CHEVY GMC 54-55	(5)	\$1.55
32-0632	(22)	SOCKET-INSTRUMENT	1ST CHEVY GMC 54-55	(5)	\$2.95
36-0214	(23)	BULB-HEADLIGHT BEAM	1ST CHEVY GMC 54-55	(1)	\$9.99



## Dash Panel and Dash Repair Panel

1955-59 Chevy & GMC Truck 2nd Series

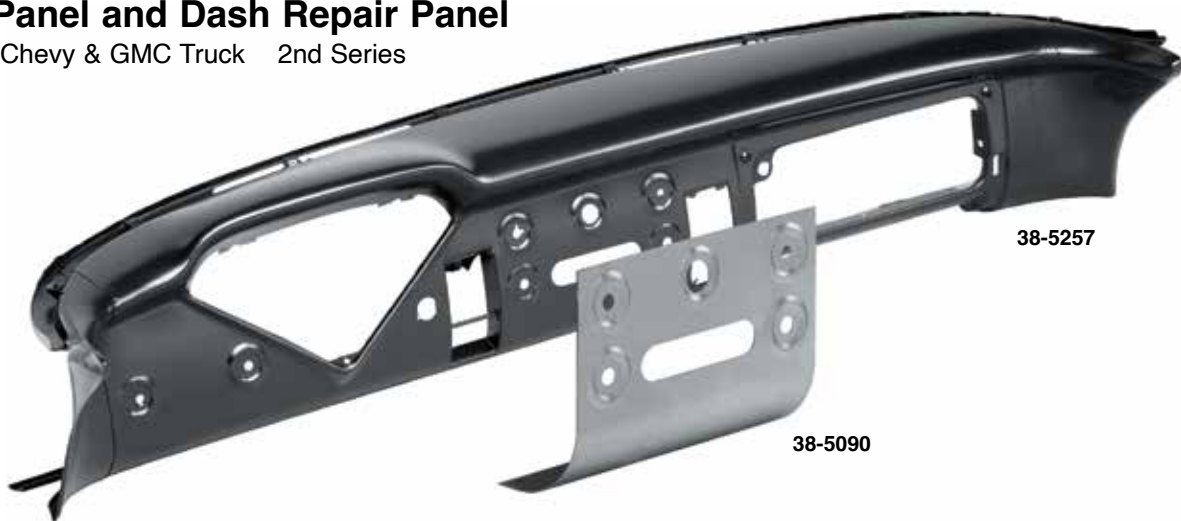

\* Or \*\* after the sell price means your order will incur an Oversize Part Charge for each oversized part. \* Means extra charge will be \$20. \*\* Means extra charge will be \$50. Due to packing and/or transportation requirements, please allow additional time for delivery. Oversized Parts are not available for air delivery.

PART	DESCRIPTION	APPLICATION	REQD	PRICE
38-5257	DASH PANEL	2ND CHEVY 55-59	(1)	\$487.95*
38-5090	DASH REPAIR PANEL	2ND CHEVY 55-59	(1)	\$34.95

## Dashboard Gauges

1955-59 Chevy Truck 2nd Series

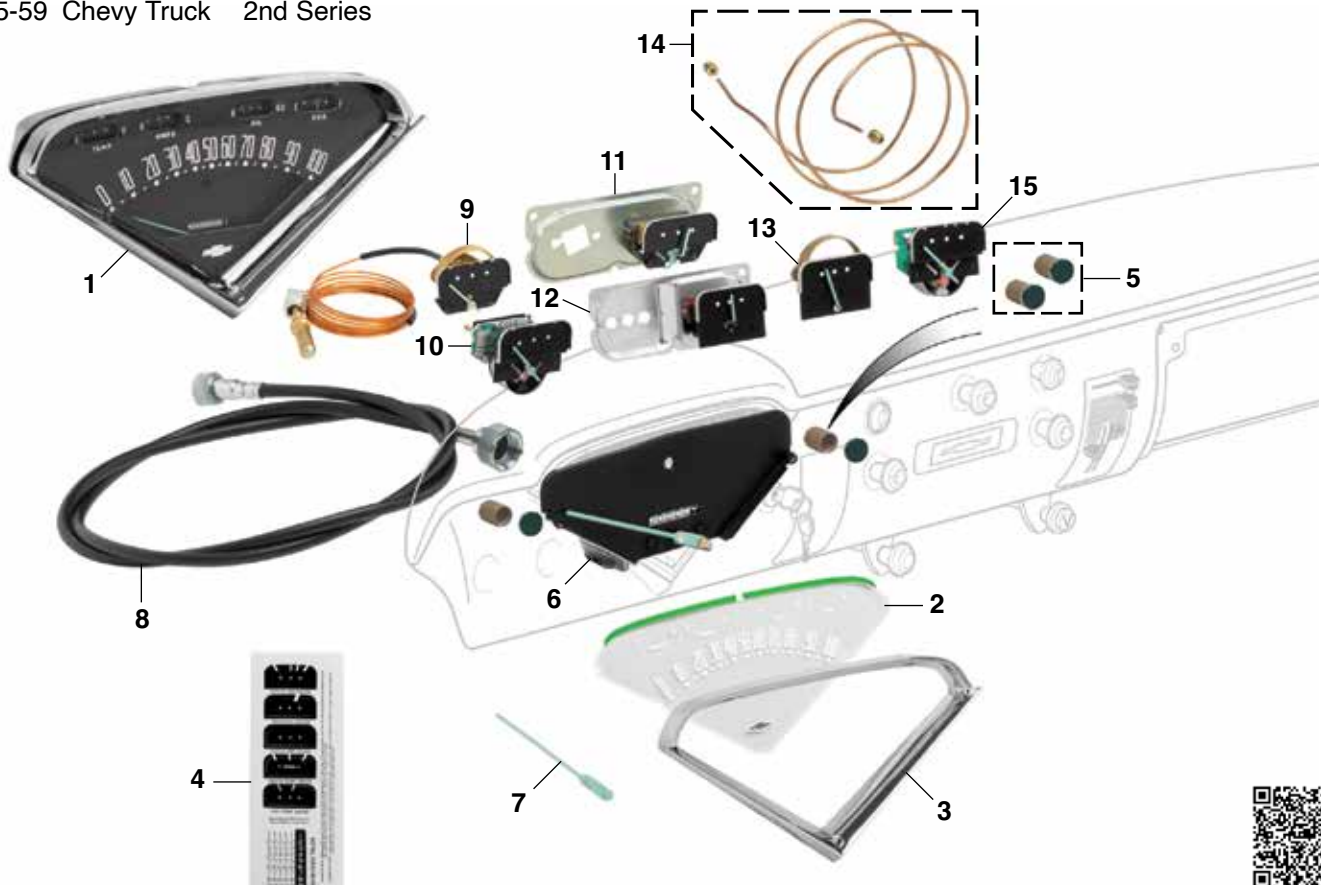

PART	ILL#	DESCRIPTION	APPLICATION	REQD	PRICE	PART	ILL#	DESCRIPTION	APPLICATION	REQD	PRICE
38-8021	(1)	GAUGE CLUSTER ASSEMBLY	CHEVY 56-59	(1)	\$619.95	36-1893	(9)	TEMPERATURE GAUGE-MECH	CHEVY 55-59	(1)	\$89.95
38-8006	(2)	DASH LENS	2ND CHEVY 55-59	(1)	\$44.95	36-1907	(10)	TEMPERATURE GAUGE-ELEC	CHEVY 56-59	(1)	\$91.95
38-5080	(3)	DASH LENS BEZEL	2ND CHEVY 55-59	(1)	\$49.95	36-1894	(11)	AMMETER GAUGE-FOR MECH TEMP	CHEVY 55-59	(1)	\$89.95
38-0007	(4)	GAUGE REFACING KIT	2ND CHEVY 55-59	(1)	\$9.95	36-1908	(12)	AMMETER GAUGE-FOR ELEC TEMP	CHEVY 56-59	(1)	\$90.95
38-8024	(5)	INDICATOR LENS SET	2ND CHEVY 55-59	(1)	\$8.95	36-1909	(13)	OIL PRESSURE GAUGE	2ND CHEVY 55-59	(1)	\$89.95
36-1905	(6)	SPEEDOMETER	2ND CHEVY 55-59	(1)	\$179.95	36-1923	(14)	OIL PRESS TUBE KIT-49"	2ND CHEVY 55-59	(1)	\$16.95
36-1903	(7)	SPEEDOMETER NEEDLE	2ND CHEVY 55-59	(1)	\$7.95	36-1906	(15)	FUEL GAUGE	2ND CHEVY 55-59	(1)	\$89.95
36-2021	(8)	SPEEDOMETER CABLE-63"	2ND CHEVY 55-59	(1)	\$7.95						

## Dashboard Components

1955-59 Chevy &amp; GMC Truck 2nd Series

Traffic Light Viewer Assembly is ideal for trucks with exterior cab sun visors. Mounts on dash and allows you to see the traffic light reflected in the viewer without bending over to look under the sun visor. Traffic Light Viewer Assembly was an original GM accessory for 1954-59 trucks; however, it will fit the early 1947-53 trucks.

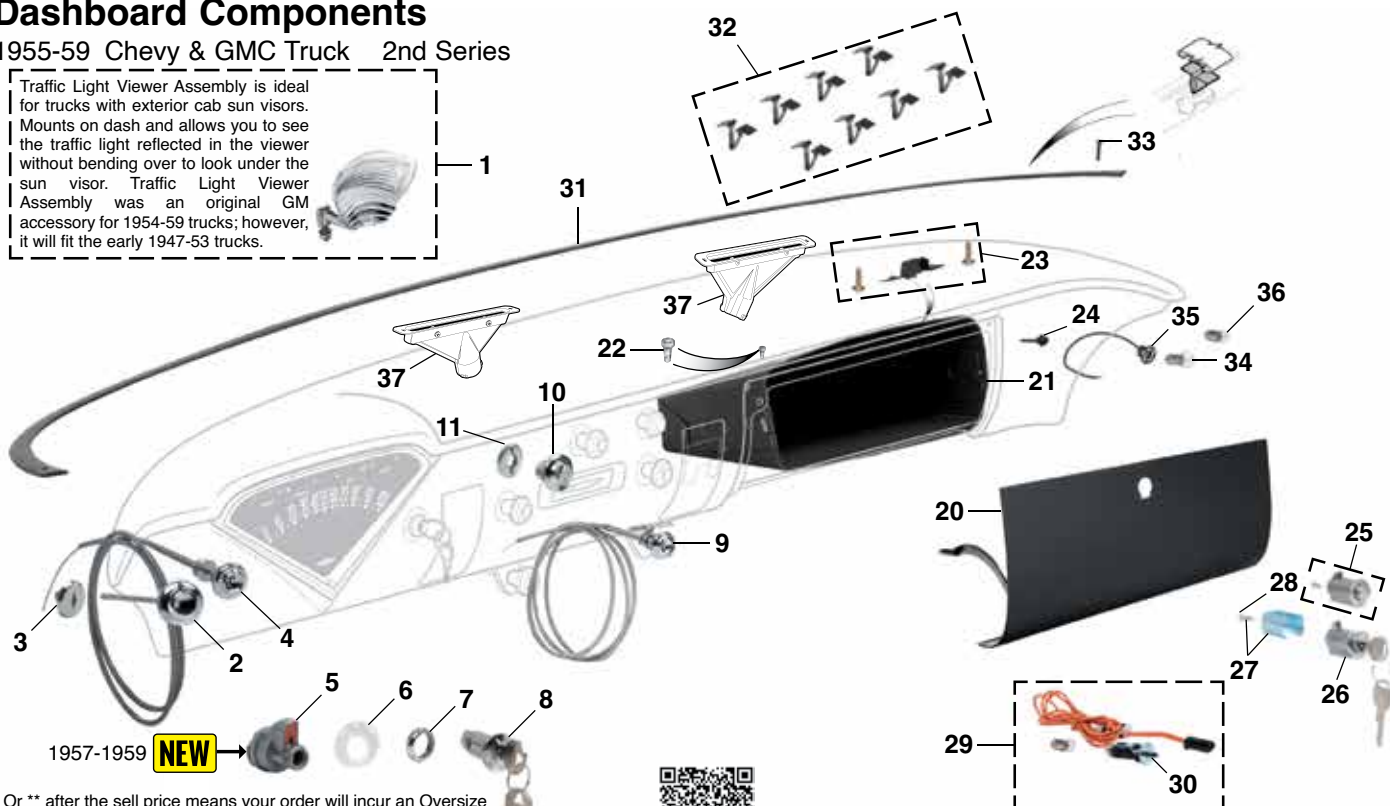

\* Or \*\* after the sell price means your order will incur an Oversize Part Charge for each oversized part. \* Means extra charge will be \$20. \*\* Means extra charge will be \$50. Due to packing and/or transportation requirements, please allow additional time for delivery. Oversized Parts are not available for air delivery.

PART	ILL#	DESCRIPTION		APPLICATION	REQD	PRICE
38-5100	(1)	TRAFFIC LIGHT VIEWER	2ND	CHEVY GMC 55-59	(1)	\$58.95
30-2601	(2)	HEADLIGHT KNOB W/ROD"A"	2ND	CHEVY GMC 55-59	(1)	\$9.95
30-0898	(3)	BEZEL-HEADLIGHT KNOB	2ND	CHEVY GMC 55-59	(1)	\$11.45
30-2648	(4)	CHOKE CABLE W/CHROME KNOB		CHEVY GMC 55-59	(1)	\$16.95
30-2649		CHOKE CABLE W/BLACK KNOB		CHEVY GMC 55-59	(1)	\$15.95
36-0654	(5)	IGNITION SWITCH V6 W/AT	2ND	CHEVY GMC 55-56	(1)	\$44.95
36-0654		IGNITION SWITCH V8	2ND	CHEVY GMC 55-56	(1)	\$44.95
36-0819		IGNITION SWITCH V6 W/AT	2ND	CHEVY GMC 57-59	(1)	\$67.95
36-0819		IGNITION SWITCH V8	2ND	CHEVY GMC 57-59	(1)	\$67.95
38-0008	(6)	BEZEL-SWITCH	2ND	CHEVY GMC 55-59	(1)	\$9.95
30-0880	(7)	RETAINING NUT	2ND	CHEVY GMC 55-59	(1)	\$12.95
36-0653	(8)	IGN LOCK CYLINDER W/KEYS		CHEVY GMC 55-59	(1)	\$8.95
30-2679	(9)	VENT CABLE-CHROME KNOB	2ND	CHEVY GMC 55-59	(2)	\$22.95
30-2636		VENT CABLE-BLACK KNOB	2ND	CHEVY GMC 55-59	(2)	\$23.95
30-2604	(10)	WIPER KNOB-CHROME-METAL "B"		CHEVY GMC 55-59	(1)	\$6.95
30-2705		WIPER KNOB-BLACK-PLASTIC"B"		CHEVY GMC 55-59	(1)	\$7.95
30-2598		WIPER KNOB-CHROME-METAL "C"		CHEVY GMC 55-59	(1)	\$15.95
30-0882	(11)	NUT-WIPER KNOB	2ND	CHEVY GMC 55-59	(1)	\$5.45
38-5001	(12)	LIGHTER ASSEMBLY	2ND	CHEVY GMC 55-59	(1)	\$24.95
30-2644	(13)	THROTTLE CABLE W/CHR KNOB		CHEVY GMC 55-59	(1)	\$18.95
30-2645		THROTTLE CABLE W/BLK KNOB		CHEVY GMC 55-59	(1)	\$16.95
30-2611	(14)	RADIO KNOB-CHROME 3/16" HOLE	2ND	CHEVY GMC 55-59	(2)	\$9.95
30-2609	(15)	RADIO FLIP KNOB SET-CHROME		CHEVY GMC 55-59	(1)	\$11.95
32-0612	(16)	HEATER CONTROL BEZEL-DLX		CHEVY 55-59	(1)	\$34.95
32-0611	(17)	HEATER CONTROL BACK PLATE		CHEVY 55-59	(1)	\$3.95
32-0610	(18)	HEATER CONTROL FACE PLATE		CHEVY 55-59	(1)	\$9.95
30-2625	(19)	HTR KNOB SET-DELX BLACK		CHEVY GMC 55-59	(1)	\$9.95
30-2691		HTR KNOB SET-DELX OFF WHITE		CHEVY GMC 55-59	(1)	\$14.95

Note:	"A" Rod can be adjusted with set screw to engage headlight switch.
	"B" Models without windshield washer.
	"C" Models with windshield washer.
	"D" Includes glove box door, hinge, arms and hardware.
	"E" Part comes ready to install on the Drivers side (LH), the upper flange will need flipped 180 degrees for passenger (RH) installation, instructions included.

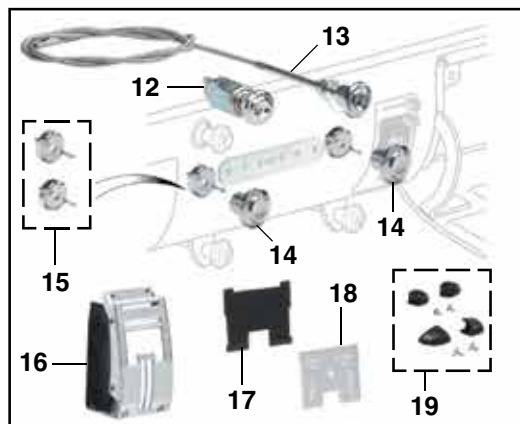

PART	ILL#	DESCRIPTION		APPLICATION	REQD	PRICE
38-5217	(20)	GLOVE BOX DOOR ASSY "D"	2ND	CHEVY	55-59 (1)	\$129.95
38-5203	(21)	GLOVE BOX	2ND	CHEVY	55-59 (1)	\$12.95
38-5239		GLOVE BOX	2ND	GMC	55-59 (1)	\$12.95
30-0592	(22)	SCREW-GLOVE BOX	2ND	CHEVY GMC	55-59 (6)	\$1.25
30-1835	(23)	DOOR STRIKER W/SCREWS	2ND	CHEVY GMC	55-59 (1)	\$3.95
30-1830	(24)	DOOR RUBBER BUMPER	2ND	CHEVY GMC	55-59 (2)	\$1.45
38-5196	(25)	GLOVE BOX PUSH BUTTON	2ND	CHEVY GMC	55-59 (1)	\$8.45
38-5222	(26)	GLOVE BOX LOCK W/KEY	2ND	CHEVY GMC	55-59 (1)	\$5.95
38-5220	(27)	RETAINER & SCREW	2ND	CHEVY GMC	55-59 (1)	\$1.95
30-0458	(28)	SCREW-LOCK RETAINER	2ND	CHEVY GMC	55-59 (1)	\$ .65
36-4500	(29)	GLOVE BOX LAMP ASSY	2ND	CHEVY GMC	55-59 (1)	\$7.45
36-0203	(30)	BULB-GLOVE BOX LAMP		CHEVY GMC	55-59 (1)	\$1.35
38-7730	(31)	DASH MOLDING W/CLIPS	2ND	CHEVY GMC	55-59 (1)	\$52.45*
30-0062	(32)	DASH CLIP SET-8PC	2ND	CHEVY GMC	55-59 (1)	\$7.95
30-0467	(33)	SCREW-DASH MOLDING	2ND	CHEVY GMC	55-59 (2)	\$.95
36-0218	(34)	BULB-INSTR CLUSTER	2ND	CHEVY GMC	55-59 (5)	\$.99
32-0632	(35)	SOCKET-INSTRUMENT	2ND	CHEVY GMC	55-59 (5)	\$2.95
36-0218	(34)	BULB-TURN SIGNAL	2ND	CHEVY GMC	55-59 (2)	\$.99
36-0230	(36)	BULB-HEADLIGHT BEAM	2ND	CHEVY GMC	55-59 (1)	\$1.25
38-5063	(37)	DEFROSTER OUTLET "E"	2ND	CHEVY	55-59 (2)	\$27.95



## New Vintage USA Gauge Clusters



Period-styled and themed gauges for your classic truck. New Vintage USA gauge clusters easily interface with original engines as well as high-tech late-model engines, ignition systems, PCMs and speed sensors including GPS. High-tech mini-OLED displays give additional information with easy to read menus, set-up and programming features. Gauges have built-in performance timers, speed warnings and shift alert. Accepts additional auxiliary inputs without requiring separate modules. All parts are direct fit designs that fit the stock gauge mounting locations without any cutting or modification required. Made in Detroit, Michigan and backed by a 5-year warranty.



### 1947-53 Chevy Truck



38-8168



38-8169



38-8170



38-8171

PART	DESCRIPTION	APPLICATION	REQD	PRICE
38-8168	GAUGE CLUSTER-TAN	3-N-1 CHEVY 47-53	(1)	\$799.99
38-8169	GAUGE CLUSTER-BLACK	3-N-1 CHEVY 47-53	(1)	\$799.99
38-8170	GAUGE CLUSTER-TAN	W/TACH CHEVY 47-53	(1)	\$759.99
38-8171	GAUGE CLUSTER-BLACK	W/TACH CHEVY 47-53	(1)	\$769.99

Each gauge cluster contains:

- #38-8168 and #38-8169 Gauge Clusters feature "3-N-1" design with a large speedometer/tachometer with smaller oil pressure/water temperature and fuel level/volt meter gauges in each assembly.
- Programmable speedometer (0-140mph on 1947-55 1st Series trucks) with trip meter, hour meter and standard odometer.
- Tachometer (0-8,000 rpm on #38-8168, #38-8169, #38-8171 and #38-8173), where noted.
- Fuel, oil pressure, coolant temperature and voltmeter gauges.
- Sending units for oil pressure, coolant temperature and vehicle speed. Programmable fuel gauge works with original and aftermarket fuel sending units.
- Easy-to-follow, detailed installation instructions included.

### 1954-55 Chevy Truck 1st Series



38-8172



38-8173

PART	DESCRIPTION	APPLICATION	REQD	PRICE
38-8172	GAUGE CLUSTER-TAN	1ST CHEVY 54-55	(1)	\$769.99
38-8173	GAUGE CLUSTER-BLACK	W/TACH 1ST CHEVY 54-55	(1)	\$789.99

## GPS Speed Sending Unit



Make speedometer calibration a thing of the past, with the GPS Speedometer Sending Unit for your New Vintage USA Gauge Cluster. No longer will you have to recalibrate your speedometer after tire or differential gearing changes, as the GPS signal updates quickly and provides a precise reading for your speedometer to display. Can be mounted under your dash.

PART	DESCRIPTION	REQD	PRICE
38-8188	GPS SPEEDOMETER SENDING UNIT	(1)	\$139.95



## Dakota Digital RTX Gauge Clusters



37-8850



PART	DESCRIPTION	APPLICATION	REQD	PRICE
37-8850	GAUGE CLUSTER-RTX	CHEVY GMC 47-53	(1)	\$1515.25



37-8853



PART	DESCRIPTION	APPLICATION	REQD	PRICE
37-8853	GAUGE CLUSTER-RTX	1ST CHEVY 54-55	(1)	\$1515.25



37-8856

PART	DESCRIPTION	APPLICATION	REQD	PRICE
37-8856	GAUGE CLUSTER-RTX	2ND CHEVY 55-59	(1)	\$1515.25

RTX Gauge Clusters are focused on retaining the stock look without sacrificing late-model features. Every effort has been made to incorporate OEM design elements regarding the layout, face styling and indicators. A casual glance may dismiss these as original equipment, but once you turn the key and the LED backlighting comes on in your favorite color scheme, all doubts will be removed. A hidden rocker switch provides quick access to all settings and functions.

The digital message center can be configured to display just about any piece of information needed. Over 30 user-selectable LED color options are available with 12 factory preset color themes. Fully lit color needles, back-lighted color faces and a full color message center are dimmable for driving at night. Each analog gauge sweep (except speedometer) contains a red LED indicator for quick indication of a warning condition. Gauge clusters can also be completely configured through Bluetooth with Dakota Digital's Android and Apple free mobile app.

Includes water temp, oil pressure, and speed sensors. Existing fuel sending unit can be used. Detailed installation instructions and operation manual included. Optional expansion accessories add functionality and allow additional gauge readings to be displayed.

Over 30 Different LED Color Options to Choose From

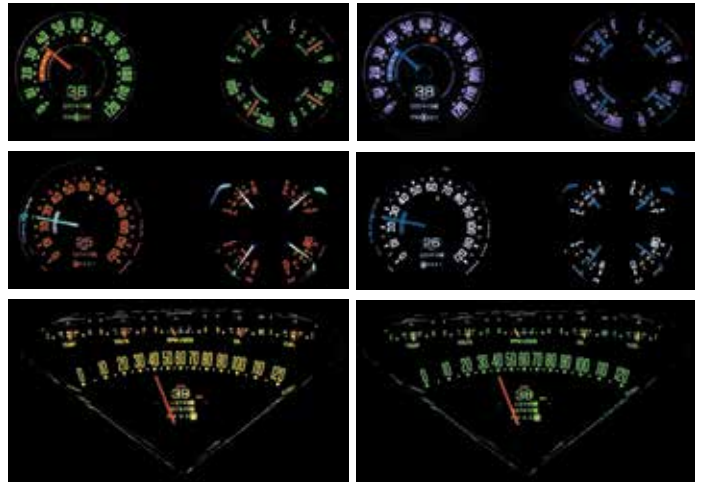

## GPS Speed/Compass Sender



Dakota Digital GPS Speed/Compass Sender is a simple connection to the gauge cluster that adds accurate speed information, compass heading, altimeter data, and automatic clock syncing, all with fully automatic calibration! No DIP switches, no guessing, no inaccuracies, period.

PART	DESCRIPTION	REQD	PRICE
37-8891	GPS SPEED/COMPASS SENDER	(1)	\$213.70

## Gear Position Sensors



Dakota Digital Gear Position Sensor allows RTX and HDX gauge clusters to display the gear position in the message center on trucks with automatic transmissions. Features built-in outputs for reverse lights and neutral safety switch. Fits all transmissions with

included mounting brackets. Easy setup and calibration.

PART	DESCRIPTION	APPLICATION	REQD	PRICE
37-8890	GEAR POSITION SENSOR W/AUTOMATIC TRANSMISSION		(1)	\$123.45

## Dakota Digital HDX Gauge Clusters



HDX Gauge Clusters add a modern look to your classic truck with a choice of black or silver alloy gauge-face styling. The built-in, capacitive-touch buttons let you easily change calibration and personal settings. Each needle hub is black nickel plated spun-aluminum to match the face-mounted buttons.

Over 30 Different LED Color Options to Choose From

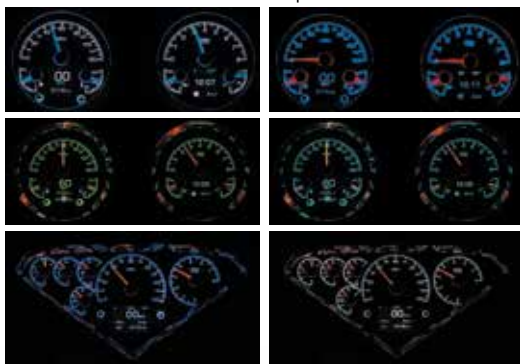

37-8851



37-8852

PART	DESCRIPTION	APPLICATION	REQD	PRICE
37-8851	GAUGE CLUSTER-HDX-BLACK	CHEVY GMC 47-53	(1)	\$1420.25
37-8852	GAUGE CLUSTER-HDX-SILVER	CHEVY GMC 47-53	(1)	\$1420.25

The digital message center can be configured to display just about any piece of information needed. Over 30 user-selectable LED color options are available with 12 factory preset color themes. Fully lit color needles, back-lighted color faces and a full color message center are dimmable for driving at night. Each analog gauge sweep (except speedometer) contains a red LED indicator for quick indication of a warning condition. Gauge clusters can also be completely configured through Bluetooth with Dakota Digital's Android and Apple free mobile app.

Includes water temp, oil pressure, and speed sensors. Existing fuel sending unit can be used. Detailed installation instructions and operation manual included. Optional expansion accessories add functionality and allow additional gauge readings to be displayed.



37-8854



37-8855

PART	DESCRIPTION	APPLICATION	REQD	PRICE
37-8854	GAUGE CLUSTER-HDX-BLACK	1ST CHEVY 54-55	(1)	\$1420.25
37-8855	GAUGE CLUSTER-HDX-SILVER	1ST CHEVY 54-55	(1)	\$1420.25



37-8857

37-8858

PART	DESCRIPTION	APPLICATION	REQD	PRICE
37-8857	GAUGE CLUSTER-HDX-BLACK	2ND CHEVY 55-59	(1)	\$1420.25
37-8858	GAUGE CLUSTER-HDX-SILVER	2ND CHEVY 55-59	(1)	\$1420.25

## OBD-II/CAN Interface



Dakota Digital OBD-II/CAN Interface allows you to plug directly into the engine diagnostic port (on equipped models), extracting engine and transmission data from the vehicle's computer. The interface will collect and output the following information to Dakota Digital RTX and HDX gauge clusters: vehicle speed, engine speed, engine temp, check engine indicator, intake air temp, transmission temp, ambient temp, gear position and oil pressure. Available data varies by models.

PART	DESCRIPTION	REQD	PRICE
37-8893	OBD-II/CAN INTERFACE	(1)	\$113.95

## Electronic Fan Controller



37-8892



37-8898

Dakota Digital Electronic Fan Controller has a fully programmable "fan on" and "fan off" temperature (selection range is 150°F - 250°F) to suit any setup. Works with a dedicated temperature sending unit or operates from a sending unit already installed. LED temperature display for simple programming. Key-off run time adjustable from 0-5 minutes. Compatible with single, dual or single two-speed fan applications. 70A relay included, a second relay will be required for dual fan or two speed fan operation, sold separately.

PART	DESCRIPTION	APPLICATION	REQD	PRICE
37-8892	ELECTRONIC FAN CONTROLLER	30 AMP	(1)	\$148.15
37-8898	RELAY W/SOCKET		(1)	\$11.35





## 1947-53 Gauge Clusters

Chevy & GMC Truck



Gauge Clusters feature a 4 5/8" speedometer and quad (fuel, oil, temp, volt combination gauge) with stainless low step bezels and flat glass lenses. Zeus Speedometer Technology (ZST) provides calibration at the touch of a button and ensures the smoothest pointer operation without requiring external control boxes. ZST accepts any speed signal such as a pulse generator, VSS, ECM, or GPS without the need for an additional interface.

Sending units for vehicle speed, water temperature, oil pressure and fuel level are included. Detailed installation instructions included.

### 7-Year Warranty

### Classic Gauge Clusters

Chevy Truck



37-8801

PART	DESCRIPTION	APPLICATION	REQD	PRICE
37-8801	CLASSIC CLUSTER-WHITE	CHEVY 47-53	(1)	\$699.95

### Vintage Gauge Clusters

Chevy Truck



37-8802

PART	DESCRIPTION	APPLICATION	REQD	PRICE
37-8802	VINTAGE CLUSTER-BEIGE	CHEVY 47-53	(1)	\$918.95



37-8800

PART	DESCRIPTION	APPLICATION	REQD	PRICE
37-8800	VINTAGE CLUSTER-BEIGE	CHEVY 47-53	(1)	\$699.95

## Retro Gauge Clusters

Chevy & GMC Truck



37-8830

PART	DESCRIPTION	APPLICATION	REQD	PRICE
37-8830	RETRO CLUSTER-BLACK	CHEVY 47-53	(1)	\$911.95



37-8831

PART	DESCRIPTION	APPLICATION	REQD	PRICE
37-8831	RETRO CLUSTER-BLACK	CHEVY 47-53	(1)	\$1024.95



37-8832

PART	DESCRIPTION	APPLICATION	REQD	PRICE
37-8832	RETRO CLUSTER-TAN	GMC 47-53	(1)	\$911.95



37-8833

PART	DESCRIPTION	APPLICATION	REQD	PRICE
37-8833	RETRO CLUSTER-TAN	GMC 47-53	(1)	\$1024.95





## 1954-55 Gauge Clusters

1st Series Chevy Truck



Gauge Clusters feature a 4 5/8" speedometer and quad (fuel, oil, temp, volt combination gauge) with stainless low step bezels and flat glass lenses. Package includes LED turn signal and high beam indicators. Zeus Speedometer Technology (ZST) provides calibration at the touch of a button and ensures the smoothest pointer operation without requiring external control boxes. ZST accepts any speed signal such as a pulse generator, VSS, ECM, or GPS without the need for an additional interface.

Sending units for vehicle speed, water temperature, oil pressure and fuel level are included. Detailed installation instructions included.

**7-Year Warranty**

### Classic Gauge Clusters

1st Series Chevy Truck



37-8806

PART	DESCRIPTION	APPLICATION	REQD	PRICE
37-8806	CLASSIC CLUSTER-WHITE W/O TACH	1ST CHEVY 54-55	(1)	\$768.95

### Vintage Gauge Clusters

1st Series Chevy Truck



37-8805

PART	DESCRIPTION	APPLICATION	REQD	PRICE
37-8805	VINTAGE CLUSTER-BEIGE W/O TACH	1ST CHEVY 54-55	(1)	\$768.95



37-8807

PART	DESCRIPTION	APPLICATION	REQD	PRICE
37-8807	VINTAGE CLUSTER-BEIGE W/TACH	1ST CHEVY 54-55	(1)	\$986.95

## Retro Gauge Clusters

1st Series Chevy Truck



**7-Year Warranty**



37-8834

PART	DESCRIPTION	APPLICATION	REQD	PRICE
37-8834	RETRO CLUSTER-BLACK W/O TACH	1ST CHEVY 54-55	(1)	\$980.95



37-8835

PART	DESCRIPTION	APPLICATION	REQD	PRICE
37-8835	RETRO CLUSTER-BLACK W/TACH	1ST CHEVY 54-55	(1)	\$1093.95



37-8836

PART	DESCRIPTION	APPLICATION	REQD	PRICE
37-8836	RETRO CLUSTER-TAN W/O TACH	1ST CHEVY 54-55	(1)	\$980.95



37-8837

PART	DESCRIPTION	APPLICATION	REQD	PRICE
37-8837	RETRO CLUSTER-TAN W/TACH	1ST CHEVY 54-55	(1)	\$1093.95



## 1955-59 Gauge Clusters

2nd Series Chevy Truck

1955-59 2nd Series Gauge Clusters feature a dual layer design with 140 MPH Speedometer, 8,000 RPM Tachometer, Fuel (0-30 OHM), Oil, Temp and Volt gauges with LED turn signals and high beam indicator. Zeus Speedometer Technology (ZST) provides calibration at the touch of a button and ensures the smoothest pointer operation without requiring external control boxes. ZST accepts any speed signal such as a pulse generator, VSS, ECM, or GPS without the need for an additional interface.



Sending units for vehicle speed, water temperature and oil pressure are included. Fuel gauge is calibrated to work with stock 0-30 OHM sending unit. Detailed installation instructions included.

**7-Year Warranty**



PART	DESCRIPTION	APPLICATION	PRICE
37-8840	GAUGE CLUSTER-BLACK	W/TACH 2ND CHEVY 55-59	\$994.95



PART	DESCRIPTION	APPLICATION	PRICE
37-8841	GAUGE CLUSTER-WHITE	W/TACH 2ND CHEVY 55-59	\$994.95



PART	DESCRIPTION	APPLICATION	PRICE
37-8842	GAUGE CLUSTER-TAN	W/TACH 2ND CHEVY 55-59	\$994.95



## GPS Sending Unit



Make speedometer calibration easy with this GPS Speedometer Sending Unit for your Classic Instruments Gauge Cluster. No more need to recalibrate your speedometer. One simple push of a button and the GPS calibrates itself, it updates quickly and provides a precise reading for your speedometer to display. Can be mounted under dash or in the glove box. Save time and the hassle, order yours today.

PART	DESCRIPTION	REQD	PRICE
37-8823	GPS SENDING UNIT	(1)	\$284.95



# YOUR TRUCK YOUR STORY

SHARE YOUR  
**TRUCK  
JOURNEY®**

[Imctrucklife.com](http://Imctrucklife.com)



## Truck Gauges ... A Functional New Look

### 12 Volt Systems Only

Truck Gauges are available with an Ultra White Face with Chrome Bezel or Black Face with Black Bezel and include a white bulb, wired bulb socket, green and orange light filters, mounting bracket, mounting hardware and installation instructions.

- Oil Pressure Gauge reads 0-100 psi and comes with 1/8" NPT electric sender and 1/4" NPT brass adaptor.
- Water Temperature Gauge reads 100-250°F and comes with 1/8" NPT electric sender, 3/8" and 1/2" NPT brass adaptors.
- Voltmeter Gauge reads 8-18 Volts.

White Gauge  
with Green  
Filter Installed



Black Gauge  
with Orange  
Filter Installed



PART	DESCRIPTION	WHITE	APPLICATION	PRICE
37-8280	OIL PRESSURE GAUGE	WHITE	0-100 PSI	\$27.95
37-8284	OIL PRESSURE GAUGE	BLACK	0-100 PSI	\$30.95

### 2-1/16" Electric Short Sweep



37-8280



37-8281



37-8282



37-8284



37-8285



37-8286

PART	DESCRIPTION	APPLICATION	PRICE
37-8281	WATER TEMPERATURE GAUGE WHITE	100-250 DEGREES F	\$31.95
37-8285	WATER TEMPERATURE GAUGE BLACK	100-250 DEGREES F	\$29.95
37-8282	VOLTMETER GAUGE WHITE	8-18 VOLTS	\$21.95
37-8286	VOLTMETER GAUGE BLACK	8-18 VOLTS	\$14.95

## Gauge Panels

PART	DESCRIPTION	PRICE
38-8274	CHROME 2 GAUGE PANEL	\$11.95
38-8275	CHROME 3 GAUGE PANEL	\$9.95
38-8276	BLACK 1 GAUGE PANEL	\$9.95
38-8277	BLACK 2 GAUGE PANEL	\$14.95
38-8278	BLACK 3 GAUGE PANEL	\$19.95



38-8274



38-8275



38-8276

These Steel Chrome and Black Gauge Panels make mounting your gauges quick and easy; includes attaching hardware. Gauges sold separately, see above.

## LED Instrument Panel Bulbs ... Gives You Longer Bulb Life



Before

Black Gauge with Green Bulb



Before

White Gauge with Blue Bulb

Customize your original instruments with LED bulbs available in your choice of bright white, blue, green, amber or red. These dimmable low intensity bulbs feature low current draw and long life for years of enjoyable cruising.



Red

PART	DESCRIPTION	PRICE
36-0380	LED BULB-WHITE 6V	\$4.45
36-0381	LED BULB-BLUE 6V	\$4.45
36-0382	LED BULB-GREEN 6V	\$4.45
36-0383	LED BULB-AMBER 6V	\$2.95
36-0384	LED BULB-RED 6V	\$4.45
36-0385	LED BULB-WHITE 12V	\$3.95
36-0386	LED BULB-BLUE 12V	\$5.95
36-0387	LED BULB-GREEN 12V	\$5.95
36-0388	LED BULB-AMBER 12V	\$3.95
36-0389	LED BULB-RED 12V	\$4.45
36-0385	32-0632 SOCKET-BULB	\$2.95

## Fuzzy Dice ... For the Fun of it



38-2155

38-2156

Fuzzy Dice measure 3" square and are made from soft foam. Available in black with white dots or white with black dots. Sold as a pair.

PART	DESCRIPTION	PRICE
38-2155	FUZZY DICE BLACK W/WHITE DOTS	\$5.45
38-2156	FUZZY DICE WHITE W/BLACK DOTS	\$5.45

## Deluxe Wheel Covers

Deluxe Steering Wheel Covers are made of cushioned leather and are double the thickness of any other steering wheel cover.

Steering Wheel Covers feature Porotherm construction that keeps them cool in the summer and warm in the winter.



38-1082-BL

PART	DESCRIPTION	APPLICATION	PRICE
38-1082-BL	STEERING WHEEL COVER-BLACK FITS	UP TO 16" WHEELS	\$7.45
38-1083-BL	STEERING WHEEL COVER-BLACK FITS	16" - 18" WHEELS	\$7.45



## Dual Front Speakers



Dual Front Speaker Assembly installs in original single speaker location and is pre-wired to plug in instantly to the radio, providing quality stereo sound to your truck.

It features large cobalt ferrite magnets, foam surrounds and high frequency response that can handle 30 watts of power. Base plate is made of duron with coaxial speakers riveted in place and is cloth covered. *For use on models not originally equipped with stereo.*

**1-Year Warranty**



PART	DESCRIPTION	APPLICATION	REQD	PRICE	PART	DESCRIPTION	APPLICATION	REQD	PRICE
38-8511	DASH STEREO SPEAKER ASSEMBLY	CHEVY GMC 47-53	(1)	\$49.00	38-8512	STEREO SPEAKER ASSEMBLY 2ND	CHEVY GMC 55-59	(1)	\$47.00

## Dual Voice Coil Speaker 1-Year Warranty



Dual Voice Coil Speaker looks like original design but features today's cutting edge technology. It provides the best possible sound from the original speaker location and is pre-wired to plug into the radio instantly. It connects both channels of the stereo to one speaker and has 70% more cone area than dual cone speakers, allowing better sound quality especially in lower bass frequencies. Features large cobalt ferrite magnets and foam surrounds and can handle 120 watts of power.

PART	DESCRIPTION	APPLICATION	REQD	PRICE
38-8560	DUAL VOICE COIL SPEAKER	CHEVY GMC 47-53	(1)	\$65.00

## 8" Powered Subwoofer

**For 12 Volt Negative Ground Systems Only**



This 8-inch powered subwoofer is housed in a rigid die-cast aluminum chassis for better heat dissipation and powered by a built-in 100-watt amplifier with 200 watts max output. Has frequency response of 35-100Hz and total harmonic distortion of 0.08%.

Features include a fully adjustable crossover network between 50-100Hz, independent gain (volume) and 0 or 180-degree phase control. Subwoofer can be connected to radio with low level input RCA connectors or wired directly to radio through the high level input using supplied wiring harness. Includes mounting brackets, wiring harness and wired remote bass control. Compact 9" x 2.75" x 13.75" size weighing 9 lbs.

**1-Year Warranty**

PART	DESCRIPTION	APPLICATION	REQD	PRICE
38-8527	POWERED SUBWOOFER-8"	100 WATT	(1)	\$199.99

## Full Range Speaker Set



Full Range Speaker Set is the perfect upgrade to add more thump behind the seat. Speaker enclosure is wedge shaped, made from MDF and protected by durable carpet. Enclosures are a mirror image of each other with each box containing one 8" woofer with port and a soft dome tweeter for 175 watts power handling, 60-22,000 Hz frequency response and 4 ohms impedance. Acoustic batting is used

to increase sound quality and performance. Chrome spring loaded terminals for easy wire installation. Dimensions: 16-1/4" wide, 13-1/2" high, 7-1/2" deep at bottom, 3-3/4" deep at top.

PART	DESCRIPTION	APPLICATION	REQD	PRICE
38-8599	FULL RANGE SPEAKER SET	175 WATT	(1)	\$214.99

## Original Style Radio Speaker

1955-59 Chevy & GMC Truck 2nd Series

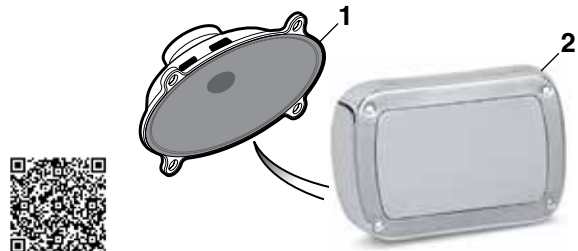

PART	ILL#	DESCRIPTION	APPLICATION	REQD	PRICE
38-8236	(1)	RADIO SPEAKER-OE STYLE	2ND CHEVY GMC 55-59	(1)	\$64.95
38-8521	(2)	SPEAKER HOUSING-REPRO CHR	CHEVY GMC 55-59	(1)	\$59.95

## SiriusXM Connect Vehicle Tuner



The SiriusXM Connect Vehicle Tuner connects directly to the RetroSound Long Beach radio (sold separately) to add SiriusXM satellite radio without the need for special adapters or cables. The compact size installs easily and discreetly behind the dash for a fully integrated look. Comes with magnetic-mount antenna with 23 feet of antenna cable and installation guide.

PART	DESCRIPTION	APPLICATION	REQD	PRICE
38-8506	SIRIUSXM CONNECT VEHICLE TUNER	UNIVERSAL	(1)	\$73.95

## USB/Auxiliary Input Extension Cable



USB/Auxiliary Input Extension Cable gives you a convenient location to plug in external sources. Cable is 54" long and features USB and 3.5mm auxiliary connections. Black version includes under-dash housing.

PART	DESCRIPTION	PRICE
38-8547	USB/AUX CABLE-BLACK	\$29.99
38-8548	USB/AUX CABLE-CHROME	\$19.99

## RetroSound Radios ... Original Looks with Modern Features

Each RetroSound Radio looks like the original radio – down to the authentic push-button styling – but is packed with all the features of a modern stereo. Featuring a patented InfiniMount adjustable shaft system, this radio is made to fit virtually any dash opening.



38-8583

### Custom Mounting Kit

Custom mounting kit includes retro styled knobs and chrome bezel. Fits stereos #38-8493, #38-8502 and #38-8503 only.

PART	DESCRIPTION	APPLICATION	REQD	PRICE
38-8583	CUSTOM MOUNTING KIT-CHROME	CHEVY 47-53	(1)	\$45.95



48-8593-C



48-8592-C

### Universal Dash Mounting Kit

Plastic faceplate, measuring 3-1/2" x 9", has lightly textured matte black finish and is easily trimmed to fit your dash opening. Includes retro styled knobs.

This Universal Mounting Kit must be sized and trimmed for a custom fit. Fits stereos #38-8493, #38-8502 and #38-8503 only.

PART	DESCRIPTION	APPLICATION	REQD	PRICE
48-8592-C	UNIVERSAL MOUNTING KIT	CHROME KNOBS	(1)	\$45.95
48-8593-C	UNIVERSAL MOUNTING KIT	BLACK KNOBS	(1)	\$45.95

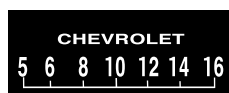

38-8472



38-8473



38-8474



38-8475

GM Official Licensed Product is purchased from an authorized GM Licensee.

### Screen Protectors

Optional licensed screen protectors to give the radio a vintage look. Non-adhesive installation makes it easy to put on and take off. Comes in a pack of 3.

PART	DESCRIPTION	APPLICATION	REQD	PRICE
38-8472	SCREEN PROTECTOR-3 PACK	CHEVROLET 47-59	(1)	\$16.99
38-8473	SCREEN PROTECTOR-3 PACK	SOLID BOWTIE 47-59	(1)	\$16.99
38-8474	SCREEN PROTECTOR-3 PACK	OUTLINED BOWTIE 47-59	(1)	\$16.99
38-8475	SCREEN PROTECTOR-3 PACK	GM 47-59	(1)	\$16.99

## Kick Panel Set with Speakers

Molded Kick Panels with speakers sound great and enhance the appearance of your truck's interior. 4" coaxial speakers have 60 watts peak power capacity and a frequency response of 115-20 KHZ.

#38-8507 requires modification for installation on some models.

Kick Panels can be painted to match the color of your interior.

PART	DESCRIPTION	APPLICATION	REQD	PRICE
38-8507	KICK PANEL SET W/SPEAKERS	1ST CHEVY GMC 47-55	(1)	\$149.00
38-8509	KICK PANEL SET W/SPEAKERS	2ND CHEVY GMC 55-59	(1)	\$129.95



38-8502

### Laguna Radio

Features white illumination; single rear mounted auxiliary port; high power 18 watts x 4-channels RMS amplifier; and 30 AM/FM pre-sets. Available in chrome with chrome push buttons. Compact 3-1/2" x 5-1/2" x 1-1/2" installation size. **Mounting kits sold separately.**



38-8493

PART	DESCRIPTION	APPLICATION	REQD	PRICE
38-8493	STEREO-LAGUNA-CHROME FACE "A"	CHEVY GMC 47-59	(1)	\$204.98

### Apache Radio

Includes Bluetooth connectivity for hands-free phone calls and wireless audio streaming; 32,000 color display; single USB port for flash drive plus two standard auxiliary inputs; 25 watts x 4 channel power amplifier with front and rear RCA pre-outs. Apache radio is available in chrome with chrome push buttons.



38-8478

PART	DESCRIPTION	APPLICATION	REQD	PRICE
38-8478	STEREO-APACHE-CHROME FACE	2ND CHEVY GMC 55-59	(1)	\$324.99

### Long Beach Radio

Features built-in Bluetooth technology to stream music or phone calls wirelessly; subwoofer output with variable crossover; high-quality RDS AM/FM tuner; 32,000 color illumination; dual rear-mounted USB and auxiliary ports; high power 25 watts x 4-channels RMS amplifier; front and rear RCA pre-outs; and 30 AM/FM pre-sets. Long Beach radio is Sirius-XM ready (A Sirius-XM connect tuner and subscription are required. For more information, visit [www.siriusxm.com](http://www.siriusxm.com)). Long Beach available in chrome with chrome push buttons or black with black push buttons. **RetroSound Radios require mounting kits, sold separately.**



38-8503

PART	DESCRIPTION	APPLICATION	REQD	PRICE
38-8502	STEREO-LONG BEACH-CHROME FACE "A"	CHEVY GMC 47-59	(1)	\$389.99
38-8503	STEREO-LONG BEACH-BLACK FACE "A"	CHEVY GMC 47-59	(1)	\$389.99

Note: "A" Fits all 1947-53 models and can be used on 54-59 models with modified dash opening.



38-8507

38-8509

## Rear Mount Gas Tank

1947-59 Chevy & GMC Truck

Carpet for Models with  
Rear Mount Gas Tank  
See Page 53

Fuel Neck Filler Panel  
See Page 39

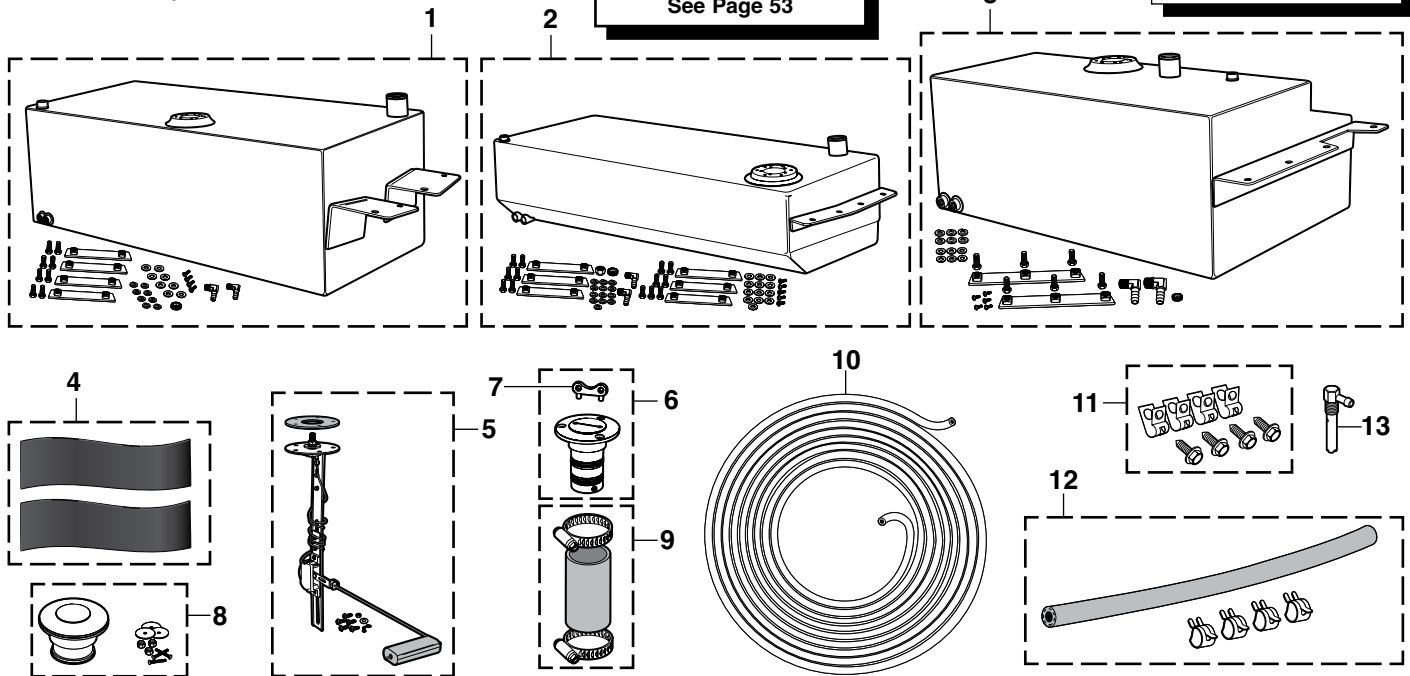

Replacing a side frame rail or in-cab gas tank with a rear frame rail mount steel tank frees up room inside the cab, eliminates unpleasant gasoline odors, moves the fuel's weight and adds traction to the rear wheels of the truck. Gas tank could also be used as an auxiliary tank for extra fuel reserve.

PART	ILL#	DESCRIPTION	APPLICATION	REQD	PRICE
32-5910	(1)	GAS TANK 1/2T	CHEVY GMC 47-53	(1)	\$459.95**
32-5911	(2)	GAS TANK 1/2T	CHEVY GMC 54-55	(1)	\$459.95**
32-5912	(3)	GAS TANK	CHEVY GMC 55-59	(1)	\$459.95**
33-5810	(4)	GAS TANK ANTI-SQUEAK KIT	CHEVY GMC 47-59	(1)	\$17.95
32-4001	(5)	SENDING UNIT "A"	CHEVY GMC 47-59	(1)	\$34.95
32-4002	(5)	SENDING UNIT "B"	CHEVY GMC 47-59	(1)	\$34.95
32-5804	(6)	FUEL FILLER-POLISHED KEYED		(1)	\$69.95
32-5805	(7)	FUEL FILLER KEY-REPLACEMENT		(1)	\$5.95
32-5803	(8)	FUEL FILLER-POLISHED POP-UP		(1)	\$59.95

\* Or \*\* after the sell price means your order will incur an Oversize Part Charge for each oversized part. \* Means extra charge will be \$20. \*\* Means extra charge will be \$50. Due to packing and/or transportation requirements, please allow additional time for delivery. Oversized Parts are not available for air delivery.

These baffled 19-gallon bed-fill steel gas tanks are flanged for frame rail mounting and include fuel line fittings and mounting hardware. Additional parts will be necessary to complete the installation. A sending unit, flush-mount fuel filler and filler hose will need to be added; each sold separately. Sending units will work with 6 volt or 12 volt systems. A hole in the bed floor for the fuel filler, an extension of the fuel feed line and sending unit wires and relocation of the frame mounted spare tire will be needed. Flush-mount fuel fillers are available in polished finish with keyed cap or pop-up twist knob. Order the filler hose to make the connection between the fuel filler and rear mount tank.

PART	ILL#	DESCRIPTION	APPLICATION	REQD	PRICE
32-3352	(9)	FILLER HOSE-4" 1-1/2" ID W/CLAMPS	47-59	(1)	\$9.95
32-3499	(10)	ALUMINUM FUEL LINE-3/8" 20' ROLL		(1)	\$20.95
30-1748	(11)	FUEL LINE CLIP SET-8PC 3/8"		(1)	\$6.95
32-1948	(12)	FUEL HOSE-2FT 3/8" ID W/4 CLAMPS		(1)	\$6.45
43-4102-C	(13)	ROLLOVER VENT VALVE REAR MOUNT	47-59	(1)	\$22.95

Note: "A" For models with original fuel gauge.  
"B" For models with aftermarket fuel gauge.

## Fuel Pump

1947-59 Chevy Truck

Fuel Pumps may vary from illustration depending on your truck's engine.

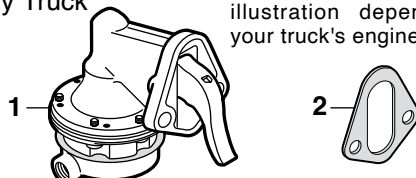

PART	ILL#	DESCRIPTION	APPLICATION	REQD	PRICE
32-4701	(1)	FUEL PUMP "A"	216 47-51	(1)	\$37.95
32-4700		FUEL PUMP "A"	216 235 52-57	(1)	\$69.95
32-4710		FUEL PUMP "A"	235 58-59	(1)	\$29.95
32-4702		FUEL PUMP "B"	235 58-59	(1)	\$156.95
32-4706		FUEL PUMP "A"	265 55-57	(1)	\$54.95
32-4716		FUEL PUMP "A"	283 58-59	(1)	\$25.95
30-4330	(2)	FUEL PUMP GASKET	216 47-53	(1)	\$1.95
30-4330		FUEL PUMP GASKET	235 54-59	(1)	\$1.95
30-4332		FUEL PUMP GASKET	265 283 55-59	(1)	\$1.95

Note: "A" Without vacuum booster.  
"B" With vacuum booster.

## Reproduction Glass Bowl Fuel Filter



32-3028

A reproduction of the original design, the filter features the AC logo on the housing and in the glass bowl. Includes installation instructions.

PART	DESCRIPTION	APPLICATION	REQD	PRICE
32-3028	GLASS BOWL FUEL FILTER ASSEMBLY	CHEVY GMC 47-59	(1)	\$28.95
32-3023	REPLACEMENT FILTER	CHEVY GMC 47-59	(1)	\$5.95



## Gas Tank and Components

1947-59 Chevy & GMC Truck

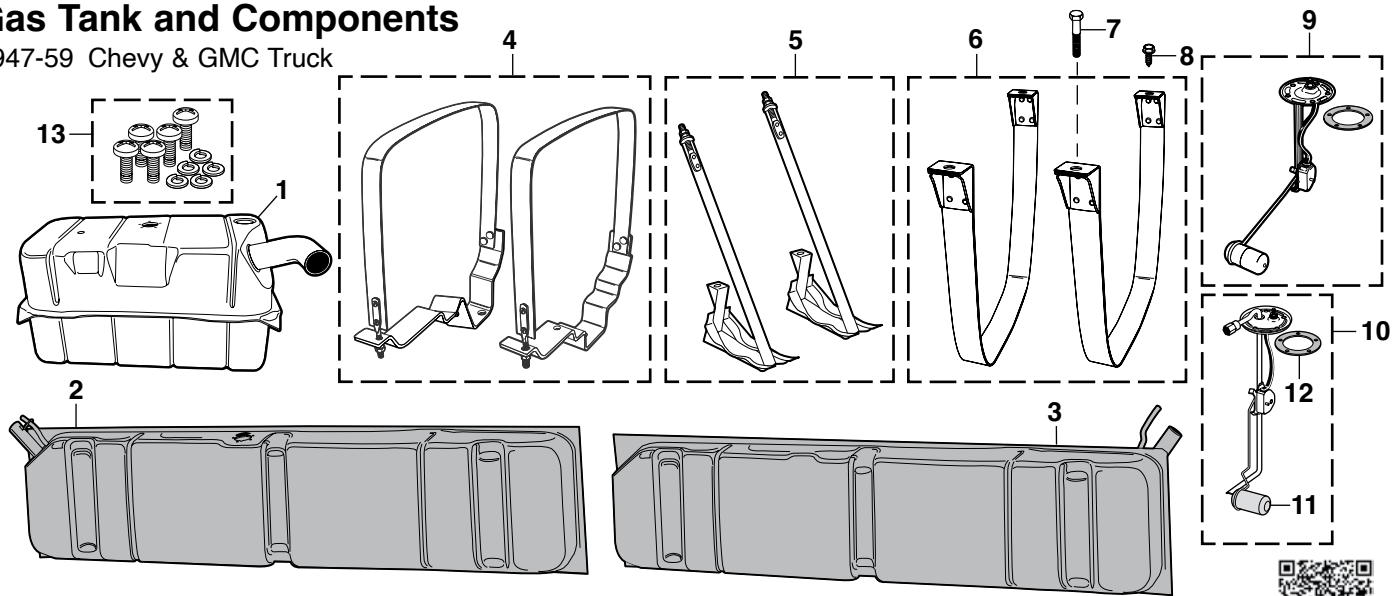

PART	ILL#	DESCRIPTION	APPLICATION	REQD	PRICE
32-5916	(1)	GAS TANK-16 GALLON	CHEVY GMC 47-48	(1)	\$259.95
32-5919	(2)	GAS TANK-18 GALLON "A"	1ST CHEVY GMC 49-55	(1)	\$189.95*
32-5920	(3)	GAS TANK-18 GALLON	2ND CHEVY GMC 55-59	(1)	\$159.95*
32-5917	(4)	GAS TANK STRAP SET	CHEVY GMC 47-48	(1)	\$99.95
32-5815	(5)	GAS TANK STRAP SET	1ST CHEVY GMC 49-55	(1)	\$77.95

PART	ILL#	DESCRIPTION	APPLICATION	REQD	PRICE
32-5819	(6)	GAS TANK STRAP SET	2ND CHEVY GMC 55-59	(1)	\$42.95
30-0356	(7)	BOLT-STRAP-FRONT	2ND CHEVY GMC 55-59	(2)	\$ .85
30-0571	(8)	BOLT-STRAP-REAR	2ND CHEVY GMC 55-59	(2)	\$ .95
32-4008	(9)	TANK SENDING UNIT	CHEVY GMC 47-53	(1)	\$34.95
32-4010	(10)	TANK SENDING UNIT	CHEVY GMC 54-59	(1)	\$37.95
32-4000	(11)	FLOAT-SENDING UNIT	CHEVY GMC 47-59	(1)	\$3.95
32-4012	(12)	GASKET-SENDING UNIT	CHEVY GMC 47-59	(1)	\$1.25
32-3999	(13)	SENDING UNIT HARDWARE KIT	CHEVY GMC 47-59	(1)	\$1.25

Note: "A" Tank includes 1/8" NPT bottom fitting for a stock petcock on 1949-53 models and a plug for 1954-55 models with fuel feed outlet on the sending unit.

\* Or \*\* after the sell price means your order will incur an Oversize Part Charge for each oversized part. \* Means extra charge will be \$20. \*\* Means extra charge will be \$50. Due to packing and/or transportation requirements, please allow additional time for delivery. Oversized Parts are not available for air delivery.

## Fuel Filler Kits and Gas Caps

1947-59 Chevy & GMC Truck

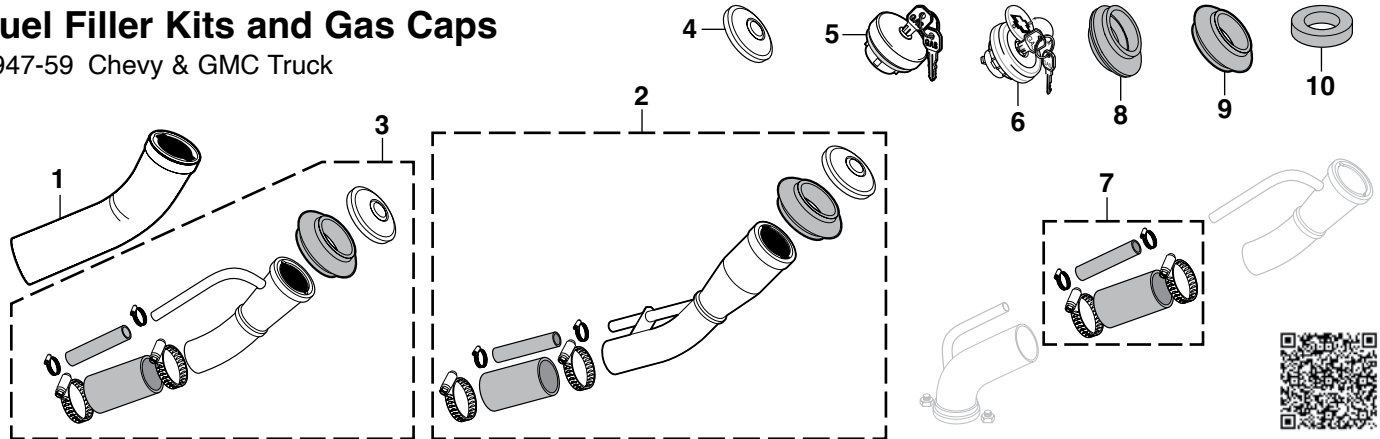

PART	ILL#	DESCRIPTION	APPLICATION	REQD	PRICE
32-3344	(1)	FUEL FILLER NECK	CHEVY GMC 47-48	(1)	\$29.95
32-3345	(2)	FUEL FILLER KIT-CHROME	1ST CHEVY GMC 49-55	(1)	\$99.95
32-3347	(2)	FUEL FILLER KIT-BLACK	1ST CHEVY GMC 49-55	(1)	\$79.95
32-3346	(3)	FUEL FILLER KIT-CHROME	2ND CHEVY GMC 55-59	(1)	\$109.45
32-3348	(3)	FUEL FILLER KIT-BLACK	2ND CHEVY GMC 55-59	(1)	\$69.95
32-4120	(4)	GAS CAP-NONLOCK STAINLESS	CHEVY GMC 47-59	(1)	\$5.95

PART	ILL#	DESCRIPTION	APPLICATION	REQD	PRICE
32-4130	(5)	GAS CAP-LOCKING-STAINLESS	CHEVY GMC 47-59	(1)	\$14.95
32-4136	(6)	GAS CAP-LOCKING-CHROME W/BOWTIE ON LID	CHEVY GMC 47-59	(1)	\$47.95
32-3350	(7)	FILLER HOSE KIT W/CLAMPS	CHEVY GMC 49-59	(1)	\$12.45
30-1270	(8)	FUEL NECK GROMMET	1ST CHEVY GMC 47-55	(1)	\$4.95
30-1271	(9)	FUEL NECK GROMMET	2ND CHEVY GMC 55-59	(1)	\$4.95
30-1268	(10)	TANK-FLOOR SPACER	2ND CHEVY GMC 55-59	(1)	\$1.95

## Fuel Pump Control Module

Updating your truck to an electric fuel pump? Wiring the pump to an on-off switch or to a simple ignition switched source isn't the best idea. If an accident occurs, your pump would run as long as the switch is active. With the Fuel Pump Control Module, when the key is turned, the fuel pump turns on to prime the system in a three-second cycle, just like modern vehicles. Then the module uses the tach signal so the pump only runs when engine is running, giving you quicker start-ups and improved operating safety.

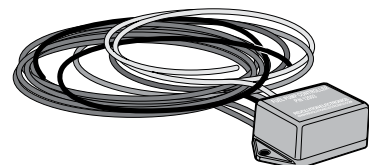

PART	DESCRIPTION	PRICE
36-0906	FUEL PUMP CONTROL MODULE	\$62.95

# Pre-Bent Fuel Lines and Vacuum Advance Lines

1947-59 Chevy & GMC Truck

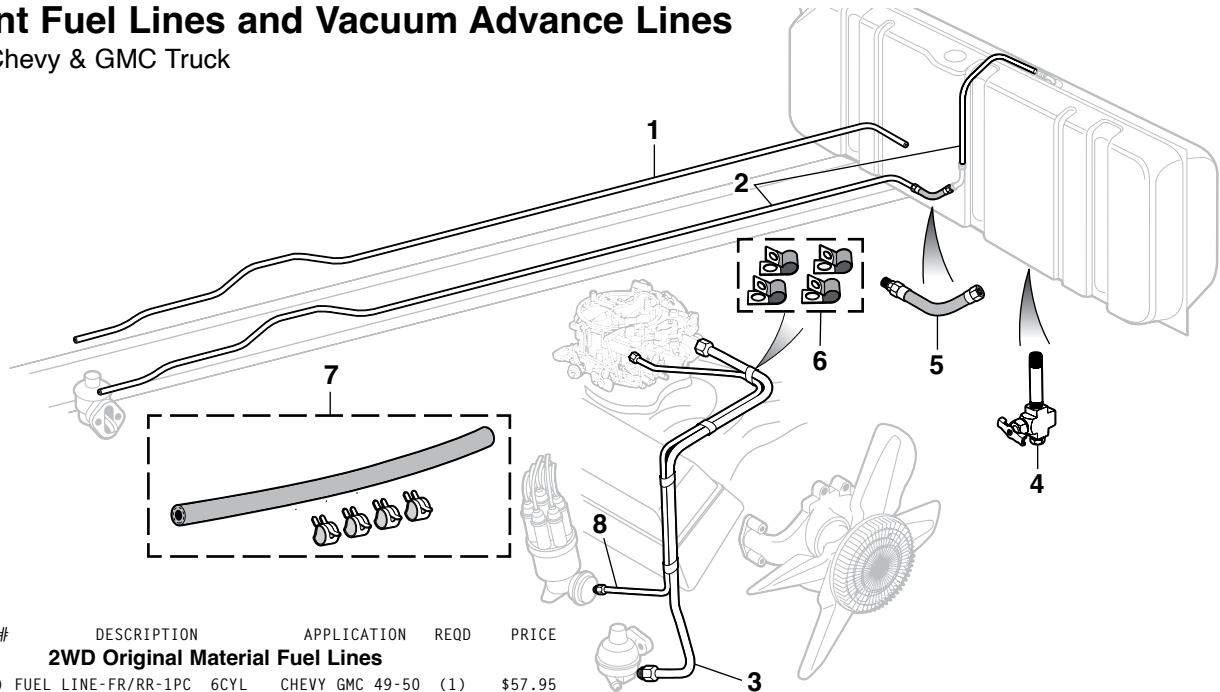

PART	ILL#	DESCRIPTION	APPLICATION	REQD	PRICE
<b>2WD Original Material Fuel Lines</b>					
32-3430	(1)	FUEL LINE-FR/RR-1PC 6CYL	CHEVY GMC 49-50	(1)	\$57.95
32-3431		FUEL LINE-FR/RR-1PC 6CYL 1ST	51-55	(1)	\$49.95
32-3433	(2)	FUEL LINE-FR/RR-2PC 6CYL	CHEVY GMC 55-56	(1)	\$57.95
32-3434		FUEL LINE-FR/RR-2PC V8	CHEVY GMC 57	(1)	\$57.95
32-3435		FUEL LINE-FR/RR-2PC 6CYL	CHEVY GMC 57	(1)	\$57.95
32-3436		FUEL LINE-FR/RR-2PC V8	CHEVY GMC 58-59	(1)	\$39.95
32-3437		FUEL LINE-FR/RR-2PC 6CYL	CHEVY GMC 58-59	(1)	\$57.95
32-3438	(3)	FUEL LINE-PUMP/CARB 6CYL	CHEVY GMC 47-50	(1)	\$19.95
32-3439		FUEL LINE-PUMP/CARB 6CYL 1ST	51-55	(1)	\$17.95
32-3440		FUEL LINE-PUMP/CARB 6CYL 2ND	55-56	(1)	\$19.95
32-3441		FUEL LINE-PUMP/CARB V8	CHEVY GMC 55-56	(1)	\$19.95
32-3442		FUEL LINE-PUMP/CARB 6CYL	CHEVY GMC 57	(1)	\$19.95
32-3443		FUEL LINE-PUMP/CARB V8	CHEVY GMC 57	(1)	\$19.95
32-3444		FUEL LINE-PUMP/CARB 6CYL	CHEVY GMC 58-59	(1)	\$19.95
<b>2WD Stainless Steel Fuel Lines</b>					
32-3450	(1)	FUEL LINE-FR/RR-1PC 6CYL	CHEVY GMC 49-50	(1)	\$79.95
32-3451		FUEL LINE-FR/RR-1PC 6CYL 1ST	51-55	(1)	\$81.95
32-3453	(2)	FUEL LINE-FR/RR-2PC 6CYL	CHEVY GMC 55-56	(1)	\$81.95
32-3454		FUEL LINE-FR/RR-2PC V8	CHEVY GMC 57	(1)	\$81.95
32-3455		FUEL LINE-FR/RR-2PC 6CYL	CHEVY GMC 57	(1)	\$81.95
32-3456		FUEL LINE-FR/RR-2PC V8	CHEVY GMC 58-59	(1)	\$81.95
32-3457		FUEL LINE-FR/RR-2PC 6CYL	CHEVY GMC 58-59	(1)	\$81.95
32-3458	(3)	FUEL LINE-PUMP/CARB 6CYL	CHEVY GMC 47-50	(1)	\$24.95
32-3459		FUEL LINE-PUMP/CARB 6CYL 1ST	51-55	(1)	\$24.95
32-3460		FUEL LINE-PUMP/CARB 6CYL 2ND	55-56	(1)	\$24.95
32-3461		FUEL LINE-PUMP/CARB V8	CHEVY GMC 55-56	(1)	\$24.95
32-3462		FUEL LINE-PUMP/CARB 6CYL	CHEVY GMC 57	(1)	\$24.95
32-3463		FUEL LINE-PUMP/CARB V8	CHEVY GMC 57	(1)	\$24.95
32-3464		FUEL LINE-PUMP/CARB 6CYL	CHEVY GMC 58-59	(1)	\$24.95

Fuel hoses are not included with fuel lines and must be purchased separately. Fuel hoses are 2 feet long and come with four clamps. They must be sized and cut to fit.

PART	ILL#	DESCRIPTION	APPLICATION	REQD	PRICE
<b>Fuel Line Components</b>					
32-3448	(4)	FUEL TANK PETCOCK "A"	CHEVY GMC 49-53	(1)	\$37.95
32-3447	(5)	FUEL LINE CONNECTOR-RUBBER	CHEVY GMC 47-53	(1)	\$20.95
32-3446		FUEL LINE CONNECTOR-RUBBER	CHEVY GMC 55-59	(1)	\$20.95
30-1740	(6)	FUEL LINE CLIP SET-4PC	CHEVY GMC 47-59	(1)	\$1.95
32-1944	(7)	FUEL HOSE-2FT 1/4" ID	W/4 CLAMPS	(AR)	\$4.95
32-1946		FUEL HOSE-2FT 5/16" ID	W/4 CLAMPS	(AR)	\$6.45
32-1948		FUEL HOSE-2FT 3/8" ID	W/4 CLAMPS	(AR)	\$6.45

<b>2WD Original Material Vacuum Advance Lines</b>					
32-3550	(8)	VAC ADVANCE LINE-OM	CHEVY GMC 47-50	(1)	\$19.95
32-3551		VAC ADV LINE-OM 6CYL 1ST	CHEVY GMC 51-55	(1)	\$19.95
32-3552		VAC ADV LINE-OM 6CYL 2ND	CHEVY GMC 55-56	(1)	\$19.95
32-3554		VAC ADVANCE LINE-OM 6CYL	CHEVY GMC 57	(1)	\$19.95
32-3555		VAC ADVANCE LINE-OM V8	CHEVY GMC 57	(1)	\$12.95
32-3556		VAC ADVANCE LINE-OM 6CYL	CHEVY GMC 58-59	(1)	\$19.95
<b>2WD Stainless Steel Vacuum Advance Lines</b>					
32-3558	(8)	VAC ADVANCE LINE-SS	CHEVY GMC 47-50	(1)	\$24.95
32-3559		VAC ADV LINE-SS 6CYL 1ST	CHEVY GMC 51-55	(1)	\$24.95
32-3560		VAC ADV LINE-SS 6CYL 2ND	CHEVY GMC 55-56	(1)	\$24.95
32-3562		VAC ADVANCE LINE-SS 6CYL	CHEVY GMC 57	(1)	\$24.95
32-3563		VAC ADVANCE LINE-SS V8	CHEVY GMC 57	(1)	\$17.95
32-3564		VAC ADVANCE LINE-SS 6CYL	CHEVY GMC 58-59	(1)	\$24.95

Note: "A" Part fits O.E. tank with 1/8" pipe thread.

## NotchHead Line Clamps



NotchHead Line Clamps organize both hard and soft lines and clamp them in place to keep from being chafed on sharp edges or crushed under moving components. Easily secure lines without marring paint. Can also be used as separators for running hoses in parallel by bolting two line clamps together. Flexible lines easily snap in for quick installation and mock-ups. Mounting hardware included in each kit.

PART	DESCRIPTION	APPLICATION	REQD	PRICE
30-1730	LINE CLAMP SET-HARDLINES-6PC	3/16" LINE	(AR)	\$16.96
30-1731	LINE CLAMP SET-HARDLINES-6PC	1/4" LINE	(AR)	\$17.91
30-1732	LINE CLAMP SET-HARDLINES-6PC	3/8" LINE	(AR)	\$19.80
30-1733	LINE CLAMP SET-HARDLINES-6PC	1/2" LINE	(AR)	\$23.58
30-1736	LINE CLAMP SET-SOFTLINES-6PC	1/2" LINE	(AR)	\$23.58
30-1737	LINE CLAMP SET-SOFTLINES-6PC	5/8" LINE	(AR)	\$25.47
30-1738	LINE CLAMP SET-SOFTLINES-6PC	3/4" LINE	(AR)	\$27.36

## 3" Lowering Leaf Springs



34-2941

Dual-Flex front springs are designed using the latest leaf spring technology. Features dual leaf construction that offers better ride quality while providing a 3" lower than original ride height. Springs include new u-bolts and spring eye bushings for easy installation.

PART	DESCRIPTION	APPLICATION	REQD	PRICE
34-2941	3" LOWERING SPRING SET-FRONT 1ST	CHEVY GMC 47-55	(1)	\$479.95
34-2942	3" LOWERING SPRING SET-FRONT 2ND	CHEVY GMC 55-59	(1)	\$479.95

\* Or \*\* after the sell price means your order will incur an Oversize Part Charge for each oversized part. \* Means extra charge will be \$20. \*\* Means extra charge will be \$50. Due to packing and/or transportation requirements, please allow additional time for delivery. Oversized Parts are not available for air delivery.



34-2946



Super Slide rear springs are computer-assisted designed to provide a smoother ride and a 3" lower than original ride height. These springs incorporate moly-nylon Super Slide Buttons that reside in deformed pockets at the tips of the spring leaves. Springs include spring eye bushings for easy installation.

PART	DESCRIPTION	APPLICATION	REQD	PRICE
34-2946	3" LOWERING SPRING SET-REAR 1ST	CHEVY GMC 47-55	(1)	\$569.95*
30-0492	U-BOLT W/WASHERS & NUTS-REAR	CHEVY GMC 47-55	(4)	\$11.45
34-2947	3" LOWERING SPRING SET-REAR 2ND	CHEVY GMC 55-59	(1)	\$499.95*
30-0393	U-BOLT W/WASHERS & NUTS-REAR	CHEVY GMC 55-59	(4)	\$11.45



30-0492

## Performance Sway Bars Give You Bolt-On Handling and Control ... Drive Faster Through Turns with Improved Traction

Improve the handling ability and cornering traction of your vehicle with a Performance Sway Bar. Too much weight transfer in a corner destroys a vehicle's road-holding ability, causing the wheels to "drift" or "creep" sideways in the turn, resulting in poor handling and excessive tire wear. Sway bars give your vehicle the balance and stability it needs in curves, passing situations and uneven surfaces.



34-2521

PART	DESCRIPTION	APPLICATION	REQD	PRICE
34-2520	SWAY BAR-FRONT 1-1/8"	1ST CHEVY GMC 47-55	(1)	\$242.95*
34-2521	SWAY BAR-FRONT 1"	2ND 2ND CHEVY GMC 55-59	(1)	\$199.95*

34-2522	SWAY BAR-REAR 7/8"	CHEVY GMC 47-59	(1)	\$199.95*
---------	--------------------	-----------------	-----	-----------

\* Or \*\* after the sell price means your order will incur an Oversize Part Charge for each oversized part. \* Means extra charge will be \$20. \*\* Means extra charge will be \$50. Due to packing and/or transportation requirements, please allow additional time for delivery. Oversized Parts are not available for air delivery.

Performance Sway Bars are fully forged from hardened, high carbon steel and powder coated black for durability. Sway bars come with urethane end link and frame bushings. Brackets included for end link style attachment.

**Urethane End Link Bushing Set** is a replacement for end link style bushings. These non-compressing bushings allow sway bars to exert maximum control and do not collapse like normal rubber bushings.



34-0120

PART	DESCRIPTION	APPLICATION	PRICE
34-0120	URETHANE END LINK BUSHING SET	SET OF 8	\$10.95

**Urethane Frame Bushing Set** includes heavy-duty brackets and urethane bushings that reduce "give" compared to rubber bushings. Applicable to almost all sway bars that attach with standard style frame bushings and brackets.



34-0122

PART	DESCRIPTION	APPLICATION	PRICE
34-0122	URETHANE FRAME BUSHING SET	7/8" SET OF 2	\$23.10

## Mini Tube Cutter



Mini Tube Cutter allows quick and simple cutting of Fuel & Brake lines from 1/8" to 5/8" OD. The compact design ensures easy access to even the tightest of spots. Cutter will cut through Steel, Aluminum, Plastic, Copper and Brass line.

PART	DESCRIPTION	PRICE
38-1372	MINI TUBE CUTTER	\$8.95

## Flare Tool Set



SAE Flare Tool Set allows quick repair of Fuel, Brake, Oil and Transmission lines, taking the guesswork out of creating single and double flares. Will work with 3/16", 1/4", 5/16", 3/8" and 1/2" tube. Capable of creating single flares in copper, aluminum and brass tubing, double flares in soft steel tubing.

PART	DESCRIPTION	PRICE
38-1374	SAE FLARE TOOL SET	\$34.95



**GR-2 Gas Shock Absorbers:** Features lower pressure for riding comfort with improved handling and response only gas shocks can provide at an economical price. The economical way to step up from hydraulic shocks to the quality ride and control of gas.

**Gas-A-Just Shock Absorbers:** Features higher gas pressure to provide unsurpassed control on even the most demanding roads. Eliminates the age old problem of performance fade by eliminating aeration and foaming, a problem with other shocks that use two-tube construction that allows air to mix with fluid.

## Front Suspension - 3/4 Ton

1947-55 Chevy & GMC Truck 1st Series

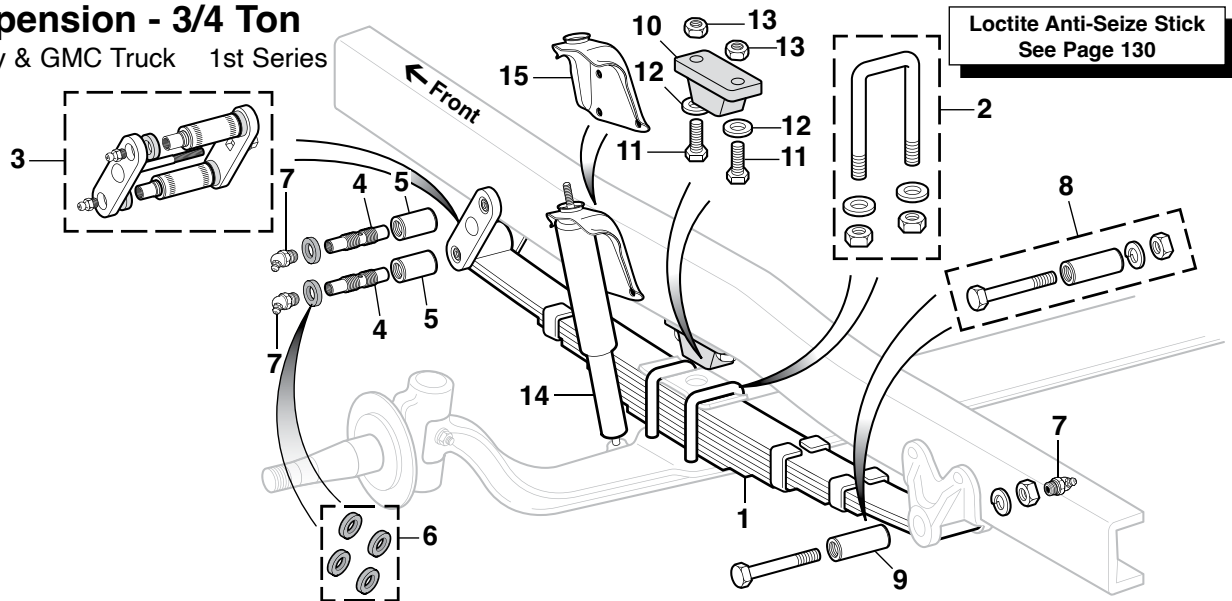

PART	ILL#	DESCRIPTION	APPLICATION	REQD	PRICE
34-2951	(1)	LEAF SPRING-8 LEAF "A"	1ST 3/4T 47-55	(2)	\$174.95
30-0394	(2)	U-BOLT W/WASHERS & NUTS	1ST 3/4T 47-55	(4)	\$10.45
34-1360	(3)	SHACKLE-SPRING	1ST 3/4T 47-55	(2)	\$32.45
34-1379	(4)	SPRING EYE/SHACKLE PIN	1ST 3/4T 47-55	(4)	\$10.45
34-1378	(5)	SPRING EYE/SHACKLE BUSHING	1ST 3/4T 47-55	(4)	\$5.45
34-1406	(6)	SHACKLE BUSHING SEAL SET	1ST 3/4T 47-55	(2)	\$2.45
30-1701	(7)	GREASE FITTING	1ST 3/4T 47-55	(6)	\$.95
30-0095	(8)	PIN & BUSHING KIT	1ST 3/4T 47-55	(2)	\$16.45
34-1371	(9)	SPRING EYE BUSHING	1ST 3/4T 47-55	(2)	\$11.45

PART	ILL#	DESCRIPTION	APPLICATION	REQD	PRICE
30-1828	(10)	BUMPER-SPRING/FRAME	1ST 3/4T 47-55	(2)	\$8.95
30-0202	(11)	BOLT-SPRING/BUMPER	1ST 3/4T 47-55	(4)	\$.65
30-0615	(12)	LOCK WASHER	1ST 3/4T 47-55	(4)	\$.95
30-0845	(13)	NUT	1ST 3/4T 47-55	(4)	\$.85
34-2400	(14)	HD GAS-CHARGED SHOCK-FRONT	1ST 3/4T 50-55	(2)	\$45.95
38-1686		KYB GAS-A-JUST-FRONT	1ST 3/4T 50-55	(2)	\$62.37
34-1332	(15)	UPPER SHOCK BRACKET	1ST 3/4T 50-55	(2)	\$26.95

Note: "A" Leaf Spring includes spring eye bushings.

## Rear Suspension - 3/4 Ton

1947-55 Chevy & GMC Truck 1st Series

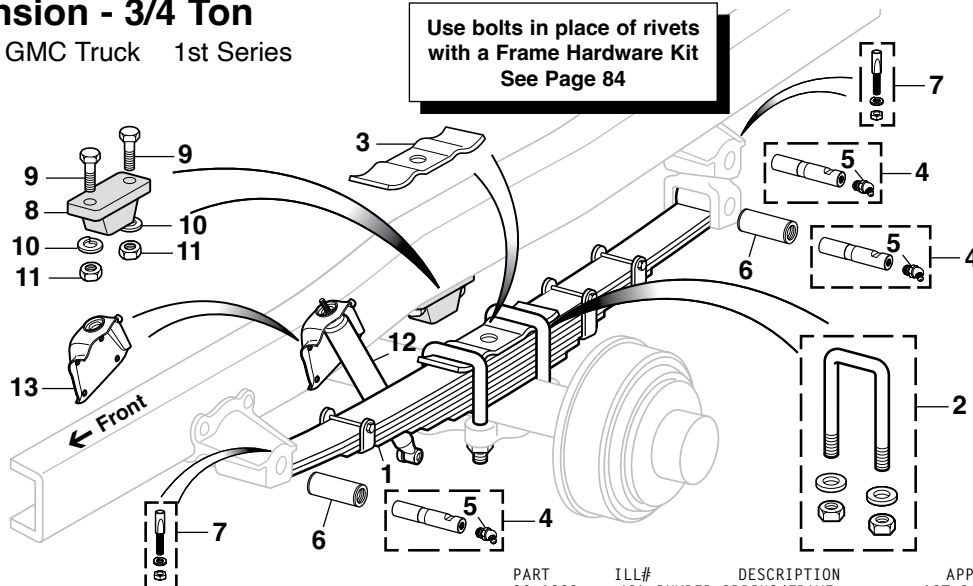

PART	ILL#	DESCRIPTION	APPLICATION	REQD	PRICE
34-2948	(1)	LEAF SPRING 7 LEAF "A"	1ST 3/4T 47-55	(2)	\$299.95
30-0395	(2)	U-BOLT W/WASHERS & NUTS	1ST 3/4T 47-55	(4)	\$11.95
34-1528	(3)	SPACER	1ST 3/4T 47-55	(2)	\$9.95
30-0342	(4)	SPRING EYE PIN	1ST 3/4T 47-55	(6)	\$7.95
30-1701	(5)	GREASE FITTING	1ST 3/4T 47-55	(6)	\$.95
34-1369	(6)	SPRING EYE BUSHING	1ST 3/4T 47-55	(4)	\$8.45
34-1363	(7)	RETAINING PIN	1ST 3/4T 47-55	(6)	\$2.45

PART	ILL#	DESCRIPTION	APPLICATION	REQD	PRICE
30-1828	(8)	BUMPER-SPRING/FRAME	1ST 3/4T 47-55	(2)	\$8.95
30-0202	(9)	BOLT-BUMPER	1ST 3/4T 47-55	(4)	\$.65
30-0615	(10)	LOCK WASHER	1ST 3/4T 47-55	(4)	\$.95
30-0845	(11)	NUT	1ST 3/4T 47-55	(4)	\$.85
38-1677	(12)	KYB GR2 GAS SHOCK-REAR	1ST 3/4T 50-55	(2)	\$42.49
38-1694		KYB GAS-A-JUST-REAR	1ST 3/4T 50-55	(2)	\$63.41
34-1332	(13)	UPPER SHOCK BRACKET	1ST 3/4T 50-55	(2)	\$26.95

Note: "A" Leaf Spring includes spring eye bushings.

Use bolts in place of rivets with a Frame Hardware Kit  
See Page 84

Loctite Anti-Seize Stick  
See Page 130

## Front Suspension - 1/2 Ton

1947-55 Chevy & GMC Truck 1st Series

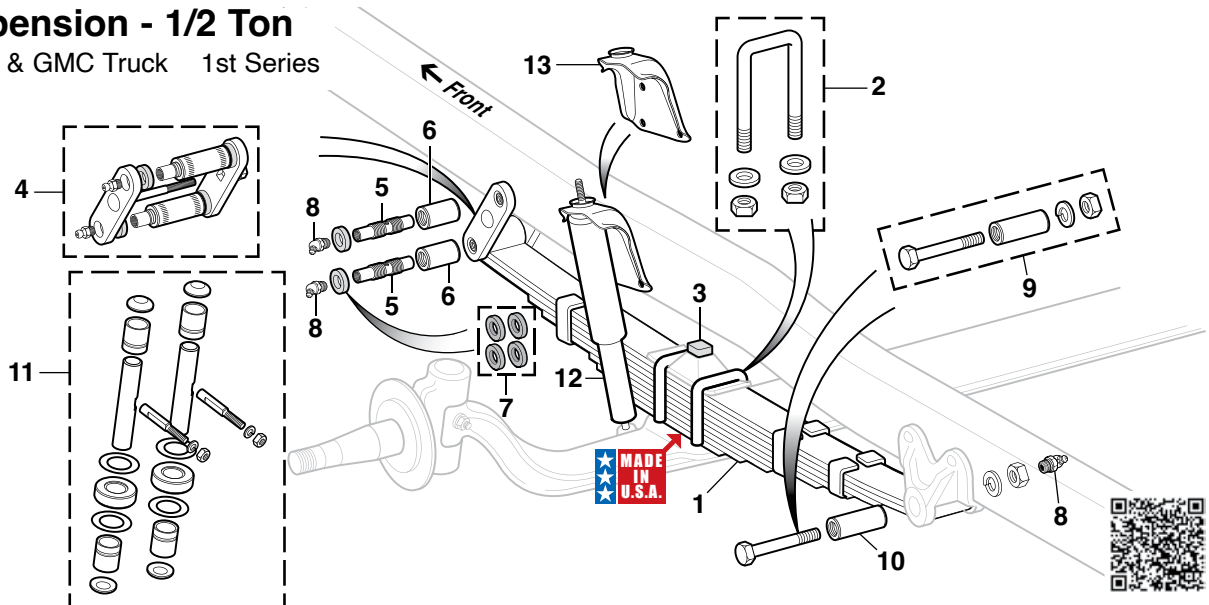

PART	ILL#	DESCRIPTION	APPLICATION	REQD	PRICE	PART	ILL#	DESCRIPTION	APPLICATION	REQD	PRICE
34-2951	(1)	LEAF SPRING 8 LEAF "A"	1ST 1/2T 47-55	(2)	\$174.95	30-0095	(9)	PIN & BUSHING KIT	1ST 1/2T 47-55	(2)	\$16.45
30-0492	(2)	U-BOLT W/WASHERS & NUTS	1ST 1/2T 47-55	(4)	\$11.45	34-1371	(10)	SPRING EYE BUSHING	1ST 1/2T 47-55	(2)	\$11.45
30-1845	(3)	BUMPER-SPRING/FRAME	1ST 1/2T 47-55	(2)	\$9.95	34-2750	(11)	KING PIN SET	1ST 1/2T 47-55	(1)	\$89.95
34-1360	(4)	SHACKLE-SPRING	1ST 1/2T 47-55	(2)	\$32.45	34-2400	(12)	HD GAS-CHARGED SHOCK-FRONT	1ST 1/2T 50-55	(2)	\$45.95
34-1379	(5)	SPRING EYE/SHACKLE PIN	1ST 1/2T 47-55	(4)	\$10.45	38-1686		KYB GAS-A-JUST-FRONT	1ST 1/2T 50-55	(2)	\$62.37
34-1378	(6)	SPRING EYE/SHACKLE BUSHING	1ST 1/2T 47-55	(4)	\$5.45	34-1332	(13)	UPPER SHOCK BRACKET	1ST 1/2T 50-55	(2)	\$26.95
34-1406	(7)	SHACKLE BUSHING SEAL SET	1ST 1/2T 47-55	(2)	\$2.45	Note: "A" Leaf Spring includes spring eye bushings.					
30-1701	(8)	GREASE FITTING	1ST 1/2T 47-55	(6)	\$.95						

## Rear Suspension - 1/2 Ton

1947-55 Chevy & GMC Truck 1st Series

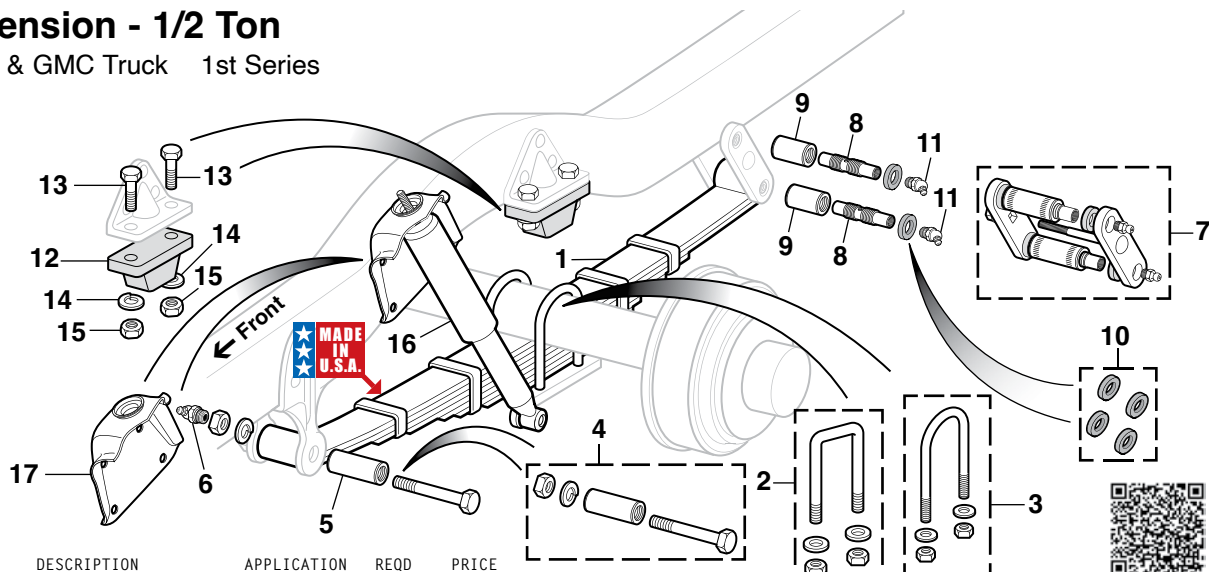

PART	ILL#	DESCRIPTION	APPLICATION	REQD	PRICE	PART	ILL#	DESCRIPTION	APPLICATION	REQD	PRICE
34-2956	(1)	LEAF SPRING 8 LEAF "A"	1ST 1/2T 47-55	(2)	\$345.95	30-1828	(12)	BUMPER-SPRING/FRAME	1ST 1/2T 47-55	(2)	\$8.95
30-0492	(2)	U-BOLT W/WASHERS & NUTS	1/2T 47-54	(4)	\$11.45	30-0202	(13)	BOLT-BUMPER	1ST 1/2T 47-55	(4)	\$.65
30-0392	(3)	U-BOLT W/WASHERS & NUTS	1ST 1/2T 55	(4)	\$10.95	30-0615	(14)	LOCK WASHER	1ST 1/2T 47-55	(4)	\$.95
30-0095	(4)	PIN & BUSHING KIT	1ST 1/2T 47-55	(2)	\$16.45	30-0845	(15)	NUT	1ST 1/2T 47-55	(4)	\$.85
34-1371	(5)	SPRING EYE BUSHING	1ST 1/2T 47-55	(2)	\$11.45	38-1677	(16)	KYB GR2 GAS SHOCK-REAR	1ST 1/2T 50-55	(2)	\$42.49
30-1701	(6)	GREASE FITTING	1ST 1/2T 47-55	(2)	\$.95	38-1699		KYB GAS-A-JUST-REAR	1ST 1/2T 50-55	(2)	\$67.43
34-1354	(7)	SHACKLE-SPRING	1ST 1/2T 47-55	(2)	\$36.45	34-1332	(17)	UPPER SHOCK BRACKET	1ST 1/2T 50-55	(2)	\$26.95
34-1379	(8)	SPRING EYE/SHACKLE PIN	1ST 1/2T 47-55	(4)	\$10.45	Note: "A" Note: Leaf spring includes spring eye bushings.					
34-1378	(9)	SPRING EYE/SHACKLE BUSHING	1ST 1/2T 47-55	(4)	\$5.45						
34-1406	(10)	SHACKLE BUSHING SEAL SET	1ST 1/2T 47-55	(2)	\$2.45						
30-1701	(11)	GREASE FITTING	1ST 1/2T 47-55	(4)	\$.95						

Use bolts in place of rivets with a Frame  
Hardware Kit See Page 84

Loctite Anti-Seize  
Stick See Page 130

## Front Suspension

1955-59 Chevy & GMC Truck 2nd Series

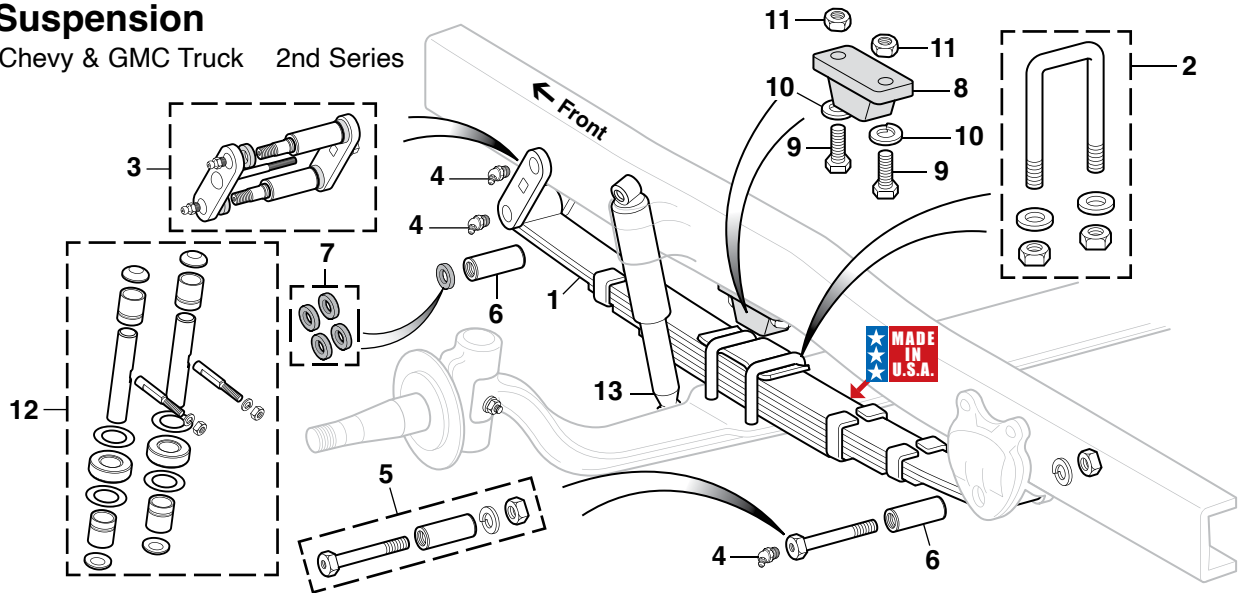

PART	ILL#	DESCRIPTION	APPLICATION	REQD	PRICE
34-2952	(1)	LEAF SPRING 6 LEAF "A"	CHEVY GMC 55-59	(2)	\$258.95
30-0394	(2)	U-BOLT W/WASHERS & NUTS 2ND	CHEVY GMC 55-59	(4)	\$10.45
34-1362	(3)	SHACKLE KIT	2ND CHEVY GMC 55-59	(2)	\$32.45
30-1701	(4)	GREASE FITTING "B"	2ND CHEVY GMC 55-59	(6)	\$.95
30-0096	(5)	PIN & BUSHING KIT	2ND CHEVY GMC 55-59	(2)	\$17.45

Note: "A" Leaf Spring includes spring eye bushings.  
"B" Grease Fitting fits original shackles only.

PART	ILL#	DESCRIPTION	APPLICATION	REQD	PRICE
34-1370	(6)	SPRING EYE BUSHING	2ND CHEVY GMC 55-59	(4)	\$12.45
34-1406	(7)	SHACKLE BUSHING SEAL SET	CHEVY GMC 55-59	(2)	\$2.45
30-1828	(8)	BUMPER-SPRING/FRAME	2ND CHEVY GMC 55-59	(2)	\$8.95
30-0202	(9)	BOLT-BUMPER	2ND CHEVY GMC 55-59	(4)	\$.65
30-0615	(10)	LOCK WASHER	2ND CHEVY GMC 55-59	(4)	\$.95
30-0845	(11)	NUT	2ND CHEVY GMC 55-59	(4)	\$.85
34-2751	(12)	KING PIN SET	2ND 1/2T 55-59	(1)	\$129.95
48-1630-C	(13)	KYB GR2 GAS SHOCK-FRT	2ND CHEVY GMC 55-56	(2)	\$65.49

## Rear Suspension

1955-59 Chevy & GMC Truck 2nd Series

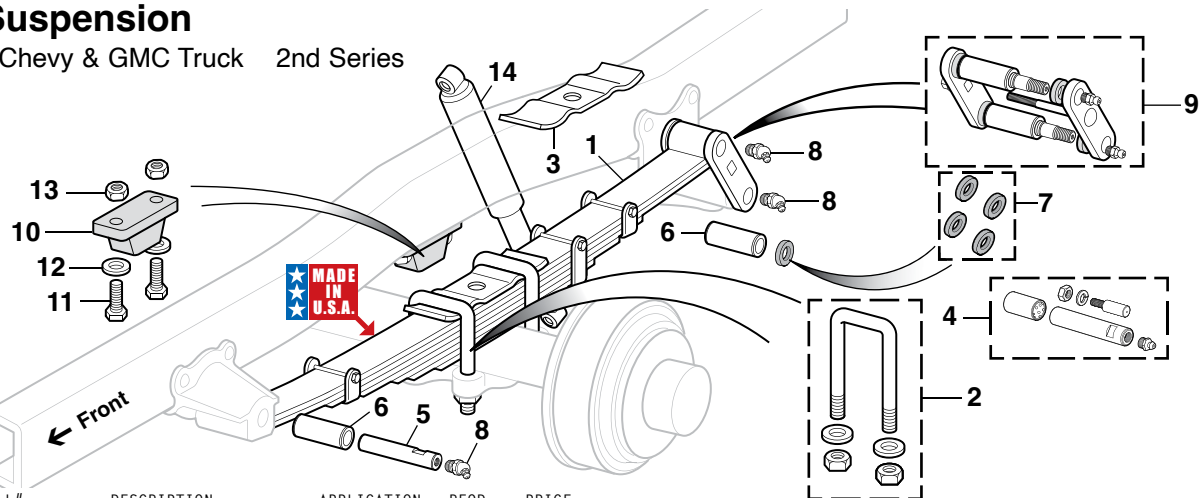

PART	ILL#	DESCRIPTION	APPLICATION	REQD	PRICE
34-2957	(1)	LEAF SPRING 7 LEAF "A"	1/2T 55-59	(2)	\$274.95
34-2958	(1)	LEAF SPRING 9 LEAF "A"	3/4T 55-59	(2)	\$379.95
30-0393	(2)	U-BOLT W/WASHERS & NUTS 2ND	1/2T 55-59	(4)	\$11.45
30-0395	(2)	U-BOLT W/WASHERS & NUTS 2ND	3/4T 55-59	(4)	\$11.95
34-1528	(3)	SPACER	2ND 3/4T 55-59	(2)	\$9.95
34-1394	(4)	PIN & BUSHING KIT	2ND CHEVY GMC 55-59	(2)	\$24.95
30-0341	(5)	REAR SPRING EYE PIN	2ND CHEVY GMC 55-59	(2)	\$8.45
34-1370	(6)	SPRING EYE BUSHING	2ND CHEVY GMC 55-59	(4)	\$12.45
34-1406	(7)	SHACKLE BUSHING SEAL SET	CHEVY GMC 55-59	(2)	\$2.45
30-1701	(8)	GREASE FITTING "B"	2ND CHEVY GMC 55-59	(6)	\$.95

Note: "A" Leaf Spring includes spring eye bushings.  
"B" Grease Fitting fits original shackles only.

PART	ILL#	DESCRIPTION	APPLICATION	REQD	PRICE
34-1362	(9)	SHACKLE KIT	2ND CHEVY GMC 55-59	(2)	\$32.45
30-1828	(10)	BUMPER-SPRING/FRAME	2ND CHEVY GMC 55-59	(2)	\$8.95
30-0202	(11)	BOLT-BUMPER	2ND CHEVY GMC 55-59	(4)	\$.65
30-0615	(12)	LOCK WASHER	2ND CHEVY GMC 55-59	(4)	\$.95
30-0845	(13)	NUT	2ND CHEVY GMC 55-59	(4)	\$.85
34-2405	(14)	HD GAS-CHARGED SHOCK-RR	SHORTBED 57-59	(2)	\$54.95
34-2405	(14)	HD GAS-CHARGED SHOCK-RR	LONGBED 55-59	(2)	\$54.95
38-1679		KYB GR2 GAS SHOCK-RR	2ND SHORTBED 55-56	(2)	\$54.37
38-1689		KYB GAS-A-JUST-RR	2ND SHORTBED 55-56	(2)	\$66.49
38-1683		KYB GR2 GAS SHOCK-RR	2ND LONGBED 55-56	(2)	\$50.14
38-1692		KYB GAS-A-JUST-RR	2ND LONGBED 55-56	(2)	\$62.20
38-1683		KYB GR2 GAS SHOCK-RR	CHEVY GMC 57-59	(2)	\$50.14
38-1692		KYB GAS-A-JUST-RR	CHEVY GMC 57-59	(2)	\$62.20



## Tilt Wheel Steering Column ... Modern Comfort for Your Classic Trucks

Add the convenience and reliability of a new adjustable tilt wheel steering column built specifically for your truck. This is not a universal column that requires modification. Larger casting design and larger shafts and bearings provide more strength and stability in the column. Improved bearing seat with thicker 16 gauge steel and a superior welded head attachment will never loosen.

These steel columns are available in a ready-to-paint brushed finish or show-quality chrome. All columns include underdash mount, drop bracket, floor mount, self-canceling turn signals, hazard warning flasher switch, knobs and handles. All of these features add strength and reliability, and every column is backed by a 3 year warranty.

**Steering Wheel Puller**  
See Page 83

**A Steering Wheel, Shift Indicator, Steering Coupler and Custom Wiring Harness/Wiring Adaptor are required for installation of the Steering Column.**



38-4866



38-4867

**Shift Indicator** - This simple-to-install Shift Indicator can be positioned anywhere on the column head for easy reading. These Shift Indicators only fit the steering columns listed on this page.

PART	DESCRIPTION	APPLICATION	REQD	PRICE
38-4868	SHIFT INDICATOR-PAINTABLE	3 SPEED	(1)	\$79.95
38-4869	SHIFT INDICATOR-PAINTABLE	4 SPEED	(1)	\$79.95
38-4866	SHIFT INDICATOR-CHROME	3 SPEED	(1)	\$99.95
38-4867	SHIFT INDICATOR-CHROME	4 SPEED	(1)	\$99.95



38-4888

**Steering Coupler** - You will need a Steering Coupler if you are connecting the new steering column to an original steering gear.

PART	DESCRIPTION	APPLICATION	REQD	PRICE
38-4888	STEERING COUPLER	2ND	55-59 (1)	\$49.95



38-4884

**Custom Wiring Harness** is for trucks that have factory turn signals. It adapts the original wiring on your truck to the harness on the new steering column and includes a hazard warning flasher kit. The kit adds the convenience and safety of hazard warning flashers to your truck.

PART	DESCRIPTION	APPLICATION	REQD	PRICE
38-4884	CUSTOM WIRING HARNESS	2ND CHEVY GMC	55 (1)	\$54.95
38-4885	CUSTOM WIRING HARNESS	CHEVY GMC	56 (1)	\$54.95
38-4886	CUSTOM WIRING HARNESS	CHEVY GMC	57-59 (1)	\$57.95



**Paintable Floor Shift**

Paintable steering columns are bare steel and must be painted to protect from rust.



**Chrome Column Shift**

PART	DESCRIPTION	APPLICATION	REQD	PRICE
<b>Floor Shift</b>				
38-4822	STEERING COLUMN	1ST PAINTABLE	47-55 (1)	\$619.95
38-4823	STEERING COLUMN	1ST CHROME	47-55 (1)	\$789.95
38-4826	STEERING COLUMN	2ND PAINTABLE	55-59 (1)	\$629.95
38-4827	STEERING COLUMN	2ND CHROME	55-59 (1)	\$794.95
<b>Column Shift</b>				
38-4824	STEERING COLUMN	"A" 1ST PAINTABLE	47-55 (1)	\$839.95
38-4825	STEERING COLUMN	"A" 1ST CHROME	47-55 (1)	\$1094.95
38-4828	STEERING COLUMN	"A" 2ND PAINTABLE	55-59 (1)	\$879.95
38-4829	STEERING COLUMN	"A" 2ND CHROME	55-59 (1)	\$1104.95

Note: "A" Only fits models equipped with 3 or 4 speed automatic transmissions.

**Wiring Adaptor** is for trucks that do not have turn signals. It connects the original wiring on your truck to the harness on the new steering column.



38-4887

PART	DESCRIPTION	APPLICATION	REQD	PRICE
38-4887	WIRING ADAPTOR	2ND CHEVY GMC	55-59 (1)	\$20.95

**Chrome Floor Mount** fits 1-3/4", 2" and 2-1/4" columns with the included adaptors. Mount has a diameter of 4-1/2" and swivels up to 30°. Hardware included.



48-1139-C

PART	DESCRIPTION	APPLICATION	REQD	PRICE
48-1139-C	FLOOR MOUNT-CHROME	CHEVY GMC	47-59 (1)	\$69.95

## Half Moon Shift Lever

Designed to work with column shift steering columns, Half Moon Shift Levers provide clearance between the shift linkage and brake pedal. Part is powder coated black to withstand the elements. Mounting hardware and bushing are included.



38-4833

PART	DESCRIPTION	APPLICATION	REQD	PRICE
38-4833	HALF MOON SHIFT LEVER	1ST CHEVY GMC	47-55 (1)	\$44.95
38-4834	HALF MOON SHIFT LEVER	2ND CHEVY GMC	55-59 (1)	\$44.95

**GRANT**

## Classic Foam and Classic Wood Steering Wheels



38-1169



38-1165



38-1183



38-1211



38-1187



38-1179

Steering Wheel Puller - See Page 83

Classic Foam Wheel has extra-thick foam cushion grip material around wheel.

Classic Wood Wheel is made from genuine walnut with brushed stainless steel spokes and has contoured finger notches.

Steering Wheels measure 15" in diameter with 4-1/8" dish and must be installed using a Steering Wheel Installation Kit.

Steering wheels include a plain center cap, center cap with logo sold separately.

GM Official Licensed Product is purchased from an authorized GM Licensee.

PART	DESCRIPTION	APPLICATION	REQD	PRICE
38-1169	FOAM STEERING WHEEL	W/PLAIN CAP	(1)	\$159.95
38-1165	WOOD STEERING WHEEL	W/PLAIN CAP	(1)	\$234.95
38-1183	HORN CAP "BOWTIE"	WHITE/BLUE	(1)	\$19.45
38-1211	HORN CAP "BOWTIE"	RED/BLACK	(1)	\$19.45
38-1187	HORN CAP "GMC"	RED/WHITE/BLACK	(1)	\$19.45
38-1179	INSTALLATION KIT-BLACK	FOR STOCK COLUMNS	(1)	\$30.95
38-1182	INSTALLATION KIT-BLACK	FOR TILT COLUMNS	(1)	\$26.95

## Chromed Billet Steering Wheel



38-1190

Chromed Billet Steering Wheel includes an installation kit that is designed to work with this steering column. Only for use with Tilt Steering Columns sold on page 81.



PART	DESCRIPTION	APPLICATION	REQD	PRICE
38-1190	CHROMED BILLET STEERING WHEEL	CHEVY GMC 47-59	(1)	\$250.95

## Wood and Leather Grained Vinyl Steering Wheels ... The Ultimate Look for Your Truck

GM Official Licensed Product is purchased from an authorized GM Licensee.



38-1048



38-1049



38-1171



38-1167



Rear View



38-1188 38-1189



38-1178 38-1129



38-1127 38-1128

Billet Horn Buttons include mounting hardware.

Steering wheels are available for original steering column and tilt column shown on page 81. Original 1947-59 steering wheel will not fit the tilt steering column; you must use one of the steering wheels listed below or an OE steering wheel for a 1974-94 GM truck.

These 14" diameter, 3 spoke steering wheels have a half-wrap design featuring a billet back with a wood or leather grained vinyl front. Facing ring is available in hand-rubbed wood or black leather grained vinyl.

Wood Steering Wheel has been stained a rich mahogany color and urethane-coated for better heat resistance and long life. Leather Grained Vinyl Steering Wheels are available in matte black powder coat or high-polished finish. The one-piece billet backing ring has contoured finger notches.

Each steering wheel requires a horn button and an installation kit; sold separately below. Horn buttons are available plain or logoed and in black or polished finish.

PART	DESCRIPTION	APPLICATION	REQD	PRICE
<b>Steering Wheels</b>				
38-1048	WOOD STEERING WHEEL-POLISHED			\$145.95
38-1049	WOOD STEERING WHEEL-BLACK			\$139.95
38-1171	VINYL STEERING WHEEL-POLISHED			\$99.95
38-1167	VINYL STEERING WHEEL-BLACK			\$99.95
<b>Billet Horn Buttons</b>				
38-1188	BILLET HORN BUTTON-POLISHED	PLAIN		\$29.95
38-1189	BILLET HORN BUTTON-POLISHED	BOWTIE		\$54.95
38-1178	BILLET HORN BUTTON-POLISHED	GMC		\$54.95
38-1129	BILLET HORN BUTTON-BLACK	PLAIN		\$29.95
38-1127	BILLET HORN BUTTON-BLACK	BOWTIE		\$54.95
38-1128	BILLET HORN BUTTON-BLACK	GMC		\$54.95
<b>Installation Kits</b>				
38-1179	INSTALL KIT-BLACK	FOR STOCK COLUMNS	(1)	\$30.95
38-1186	INSTALL KIT-BILLET STYLE	FOR TILT COLUMNS	(1)	\$49.95
38-1182	INSTALL KIT-BLACK	FOR TILT COLUMNS	(1)	\$26.95

## Steering Column Components

1947-59 Chevy & GMC Truck

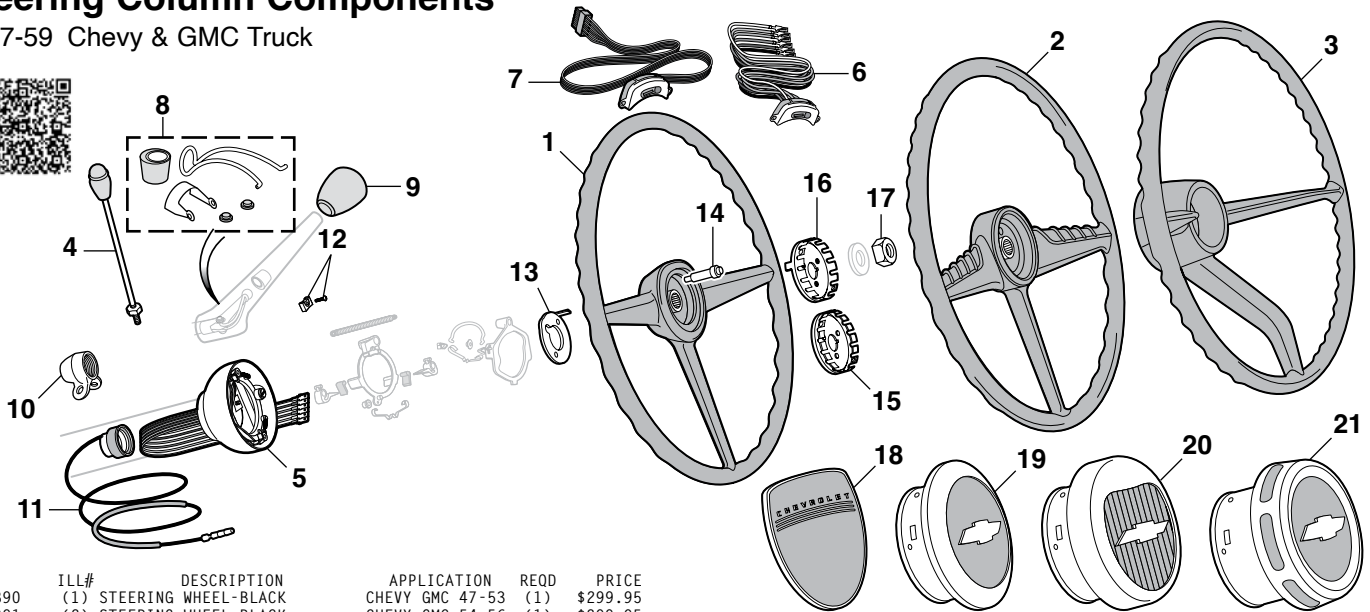

PART	ILL#	DESCRIPTION	APPLICATION	REQD	PRICE
34-0390	(1)	STEERING WHEEL-BLACK	CHEVY GMC 47-53	(1)	\$299.95
34-0391	(2)	STEERING WHEEL-BLACK	CHEVY GMC 54-56	(1)	\$299.95
34-0392	(3)	STEERING WHEEL-BLACK	CHEVY GMC 57-59	(1)	\$299.95
34-0786	(4)	SIGNAL LEVER/KNOB	2ND CHEVY GMC 55-59	(1)	\$16.95
36-0503	(5)	SIGNAL SWITCH W/HOUSING	CHEVY GMC 54-56	(1)	\$128.95
36-0504		SIGNAL SWITCH W/HOUSING	CHEVY GMC 57-59	(1)	\$128.95
36-0601	(6)	TURN SIGNAL SWITCH 6V/12V	CHEVY GMC 54-56	(1)	\$19.95
36-0763	(7)	TURN SIGNAL SWITCH	CHEVY GMC 57-59	(1)	\$25.45
34-0700	(8)	RETAIN PINS/SPRING/BUSHING	CHEVY GMC 47-59	(1)	\$22.95
30-2654	(9)	SHIFT KNOB-3SPD MAROON	CHEVY GMC 47-53	(1)	\$9.95
30-2655		SHIFT KNOB-3SPD/AUTO BLACK	CHEVY GMC 54-55	(1)	\$7.45
30-2656		SHIFT KNOB-3SPD/AUTO BLACK	1ST SERIES CHEVY GMC 55-59	(1)	\$8.95
			2ND SERIES		
34-0815	(10)	COLUMN COLLAR-3 SPEED 1ST	CHEVY GMC 47-55	(1)	\$19.95
34-0814	(11)	UPR STEERING COLUMN BEARING	CHEVY GMC 47-59	(1)	\$59.95

GM Official Licensed Product is purchased from an authorized GM Licensee.

PART	ILL#	DESCRIPTION	APPLICATION	REQD	PRICE
34-0042	(12)	SIGNAL WEDGE W/SCREW	CHEVY GMC 54-59	(1)	\$2.95
34-0760	(13)	SIGNAL CANCELING PLATE	CHEVY GMC 54-59	(1)	\$3.95
34-0405	(14)	HORN SPRING BUSHING	CHEVY GMC 47-59	(1)	\$5.95
34-0779	(15)	HORN CONTACT PLATE	CHEVY GMC 47-53	(1)	\$25.95
34-0781	(16)	HORN CONTACT PLATE	CHEVY GMC 54-59	(1)	\$25.95
34-0400	(17)	NUT-STEERING COLUMN	CHEVY GMC 47-59	(1)	\$1.25
34-0412	(18)	CAP-GRAY/CHROME W/CHEVROLET	CHEVY 47-53	(1)	\$59.95
34-0413	(19)	HORN CAP-CHROME W/BOWTIE 1ST	CHEVY 54-55	(1)	\$59.95
34-0414	(20)	HORN CAP-CHROME W/BOWTIE 2ND	CHEVY 55-56	(1)	\$49.95
34-0435	(21)	HORN CAP-CHROME W/BOWTIE	CHEVY 57-59	(1)	\$52.95

## Steering Column Parts

1947-59 Chevy & GMC Truck



PART	ILL#	DESCRIPTION	APPLICATION	REQD	PRICE
30-2382	(1)	TUBE SEAL-3SPD	1ST CHEVY GMC 47-55	(1)	\$13.95
30-2384	(2)	TUBE SEAL-4SPD	1ST CHEVY GMC 47-55	(1)	\$13.95
30-2385	(3)	TUBE SEAL-3SPD/AUTO	2ND CHEVY GMC 55-59	(1)	\$15.95
30-1852	(4)	COLUMN CLAMP SEAL	1ST CHEVY GMC 54-55	(1)	\$2.95
30-1853	(5)	COLUMN CLAMP SEAL	2ND CHEVY GMC 55-59	(1)	\$2.95

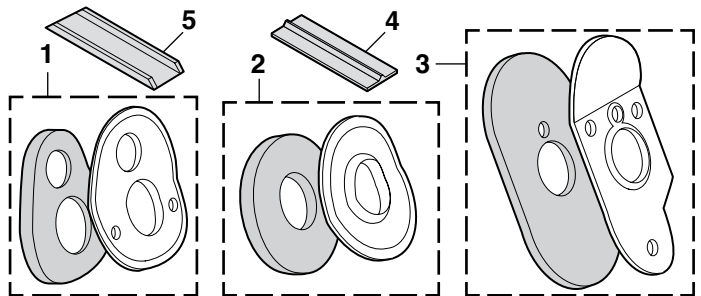

## Pitman Arm Puller

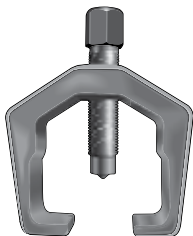

The Pitman Arm Puller features a forged, heat-treated steel yoke that is designed to wrap securely around the pitman arm to allow for easy removal. Heavy-duty center screw has pointed tip and 3/4" hex head. Opening: 1-5/16" (33mm). Depth: 2-1/2" (64mm).

PART	DESCRIPTION	PRICE
34-2202	PITMAN ARM PULLER	\$20.95

## Steering Wheel Puller

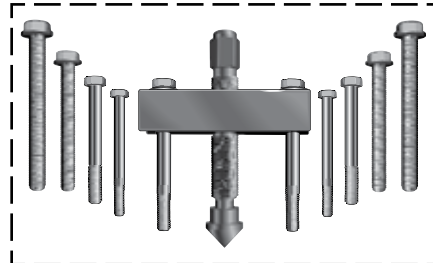

Steering Wheel Puller features forged, milled yoke and center screw with pointed/removable adaptor. Includes five sets of bolts in standard and metric sizes. Can also be used to remove pulleys, flanges and gears.

PART	DESCRIPTION	PRICE
38-1199	STEERING WHEEL PULLER	\$30.95

## Universal Turn Switch



This Universal Turn Signal Switch is chrome plated and comes with emergency flasher accommodations, mounting hardware and a wiring diagram. Includes 12 volt flasher, will work on 6 volt systems if 6 volt flasher is purchased separately.

PART	DESCRIPTION	PRICE
36-4900	TURN/HAZARD SWITCH	\$24.95
47-0730-C	TURN SIGNAL FLASHER 6V	\$9.95



## Steering Controls

1947-55 Chevy &amp; GMC Truck 1st Series

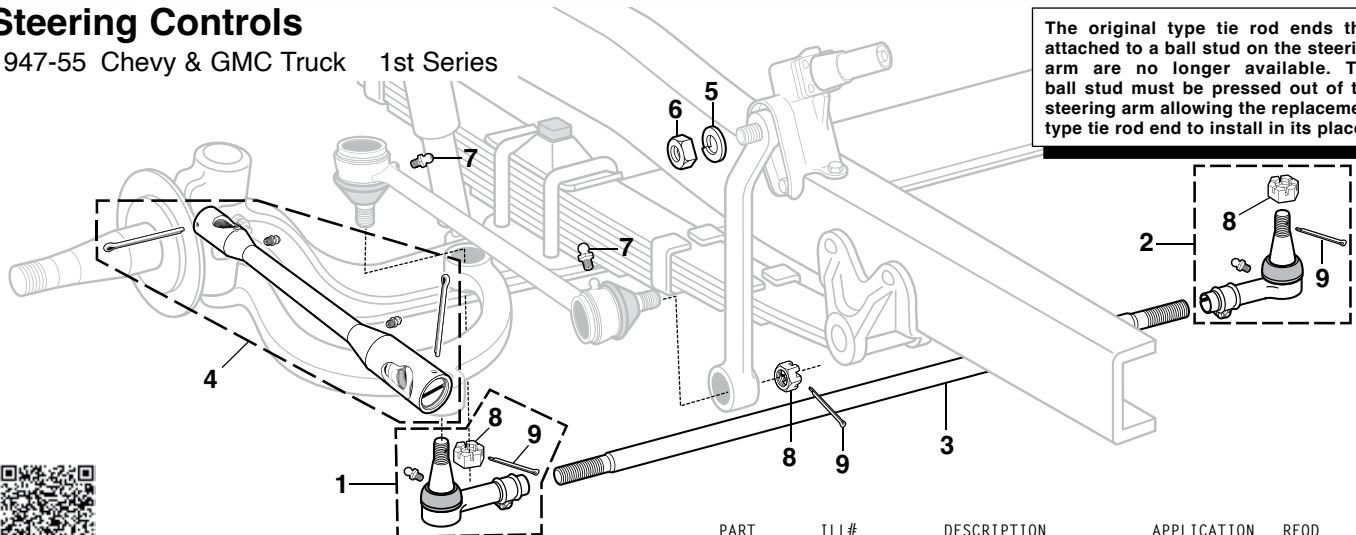

PART	ILL#	DESCRIPTION	APPLICATION	REQD	PRICE	PART	ILL#	DESCRIPTION	APPLICATION	REQD	PRICE
34-2010	(1)	TIE ROD END-LH	1ST 1/2T 47-55	(1)	\$26.45	30-0667	(5)	LOCK WASHER	1ST CHEVY GMC 47-55	(1)	\$1.25
34-2011	(2)	TIE ROD END-RH	1ST 1/2T 47-55	(1)	\$24.45	30-0805	(6)	NUT	1ST CHEVY GMC 47-55	(1)	\$1.45
34-2016	(3)	FRONT AXLE TIE ROD	1ST CHEVY GMC 47-55	(1)	\$79.95	30-1700	(7)	GREASE FITTING	1ST CHEVY GMC 47-55	(4)	\$.95
						30-0889	(8)	HEX NUT-SLOTTED	1ST CHEVY GMC 47-55	(4)	\$1.45
						30-2730	(9)	COTTER PIN	1ST CHEVY GMC 47-55	(4)	\$.65

## Steering Controls

1955-59 Chevy &amp; GMC Truck 2nd Series

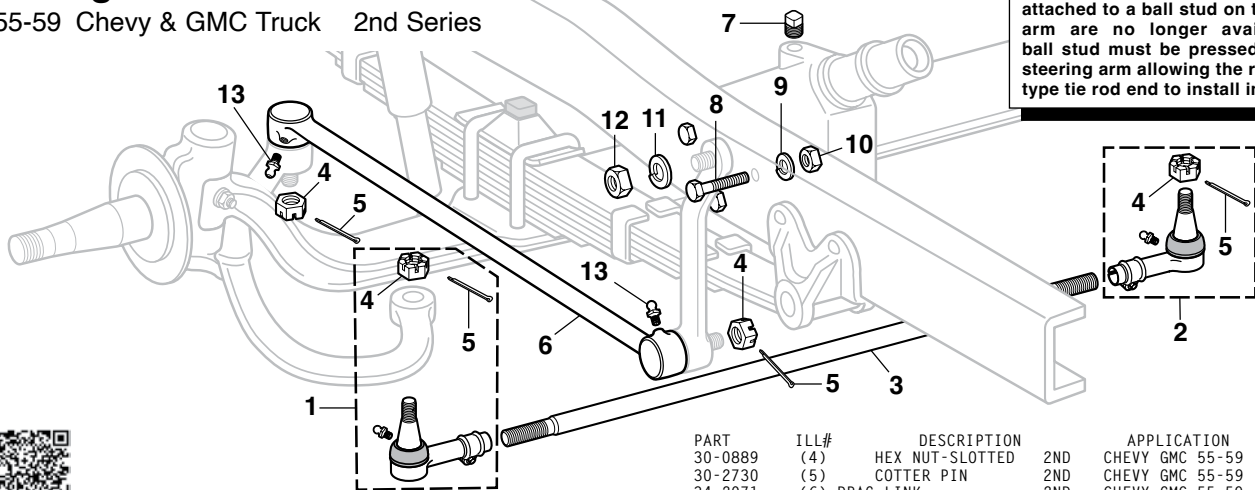

PART	ILL#	DESCRIPTION	APPLICATION	REQD	PRICE	PART	ILL#	DESCRIPTION	APPLICATION	REQD	PRICE
34-2010	(1)	TIE ROD END-LH	2ND 1/2T 55-59	(1)	\$26.45	30-0889	(4)	HEX NUT-SLOTTED	2ND CHEVY GMC 55-59	(4)	\$1.45
34-2011	(2)	TIE ROD END-RH	2ND 1/2T 55-59	(1)	\$24.45	30-2730	(5)	COTTER PIN	2ND CHEVY GMC 55-59	(4)	\$.65
34-2018	(3)	FRONT AXLE TIE ROD	2ND 1/2T 55-59	(1)	\$32.45	34-2071	(6)	DRAG LINK	2ND CHEVY GMC 55-59	(1)	\$139.95
34-2017		FRONT AXLE TIE ROD	2ND 3/4T 55-59	(1)	\$24.95	30-0770	(7)	FILLER PLUG-GEAR	2ND CHEVY GMC 55-59	(1)	\$4.45
						30-0225	(8)	BOLT-STEERING GEAR	2ND CHEVY GMC 55-59	(3)	\$1.25
						30-0668	(9)	LOCK WASHER	2ND CHEVY GMC 55-59	(3)	\$1.25
						30-0820	(10)	NUT	2ND CHEVY GMC 55-59	(3)	\$.75
						30-0607	(11)	LOCK WASHER-PITMAN ARM	2ND CHEVY GMC 55-59	(1)	\$1.45
						30-0891	(12)	NUT	2ND CHEVY GMC 55-59	(1)	\$1.35
						30-1700	(13)	GREASE FITTING	2ND CHEVY GMC 55-59	(4)	\$.95

## Frame Hardware Kit

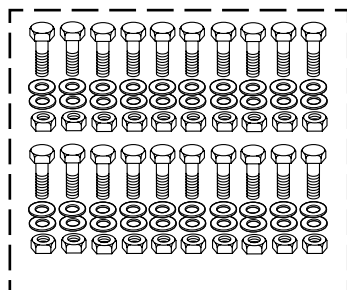

A Frame Hardware Kit includes bolts to replace rivets that attach spring hangers, frame brackets and crossmembers. Replaces twenty 3/8" diameter rivets with high-quality grade 8 bolts, flat washers and torque lock nuts.



PART	DESCRIPTION	APPLICATION	REQD	PRICE
30-1146	FRAME HARDWARE KIT-BOPC	CHEVY GMC 47-59	(AR)	\$19.95

## Gift Cards Now Available

Call (800) 562-8782

Available in \$25 - \$50 - \$100

- Gift Cards are the perfect gift to ensure you are giving exactly what they want!
- Gift Cards don't expire.
- Orders must be pre-paid. Orders received before 3:00 p.m. Central Time will ship same day.
- Gift Cards can now be redeemed through the mail or by phone.



## Disc Brake Kit ... No More Front Drums



37-8552



Disc Brake Kit contains parts needed to convert from front drum brakes while reusing existing hubs, spindles and brake pedal. 1947-50 models may need to drill out the lower spindle hole to 1/2" to accept the brake caliper brackets. A new brake master cylinder #37-8553 for 1947-55 1st Series trucks or #37-8554 for 1955-59 2nd Series trucks is needed, see below.

Requires fabrication of new front brake lines. Roller Bearing Conversion Kit #37-8557, see below, is recommended for use with Disc Brake Kit.

Requires use of 15-inch or larger diameter wheels originally designed for use with disc brakes.

Kit includes 12" brake rotors; brake calipers and semi-metallic pads; brake caliper brackets; brake hoses; wheel spacers and hardware.

PART	DESCRIPTION	APPLICATION	REQD	PRICE
37-8552	DISC BRAKE KIT	6 LUG ROTOR 2WD 1/2T 47-59	(1)	\$569.95*
<b>Disc Brake Kit Replacement Pads and Rotors</b>				
34-3320	DISC BRAKE PAD SET-STANDARD	FOR 37-8552	(1)	\$21.50
34-3340	DISC BRAKE PAD SET-PERFORMANCE	FOR 37-8552	(1)	\$40.95
34-3224	DISC BRAKE ROTOR	FOR 37-8552	(2)	\$49.95

\* Or \*\* after the sell price means your order will incur an Oversize Part Charge for each oversized part. \* Means extra charge will be \$20. \*\* Means extra charge will be \$50. Due to packing and/or transportation requirements, please allow additional time for delivery. Oversized Parts are not available for air delivery.

## Disc Brake Master Cylinder Kit



37-8553

37-8450

37-8462



Master Cylinder Kit converts your truck from a single reservoir master cylinder to a dual reservoir disc brake master cylinder. Comes with disc/drum combination valve assembly to assure proper front to rear brake pressure. For 4-wheel disc brakes, #37-8450 combination valve will need to be purchased. Master Cylinder Kits include bracket for use with automatic transmission. For 1st Series manual transmission applications, bracket kit #37-8462 is required and sold separately. Mounting brackets allow you to retain the original brake pedal.

PART	DESCRIPTION	APPLICATION	REQD	PRICE
37-8553	MASTER CYLINDER KIT	AT 1ST 1/2T 47-55	(1)	\$249.95
37-8554	MASTER CYLINDER KIT	AT 2ND 1/2T 55-59	(1)	\$249.95
37-8462	MANUAL TRANSMISSION BRACKET	1ST 1/2T 47-55	(1)	\$67.95
37-8450	COMBINATION VALVE-4 WHEEL DISC	CHEVY GMC 47-59	(1)	\$79.95

## Roller Bearing Conversion Kit

Tapered roller bearings offer a larger bearing surface for increased load handling ability over the original ball-type bearings. Works on trucks with front drum brakes and recommended for use with Disc Brake Conversion Kit #37-8552, see above. Wheel seals included.



PART	DESCRIPTION	APPLICATION	REQD	PRICE
37-8557	BEARING CONVERSION KIT	6 LUG 1/2T 47-59	(1)	\$139.95

## Brake Booster Kit ... Upgrade to More Stopping Power



37-8445

37-8450

Brake Booster Kit includes the parts you need to convert from manual brakes to a vacuum assisted power brake system. Kit comes with 7" dual diaphragm booster, frame bracket, dual reservoir master cylinder, bottom mount disc/drum combination valve assembly.

Boosters require a minimum of 16" of vacuum and will not work with radical cams or blowers where there is not enough vacuum; measure before ordering. For 4-wheel disc brakes, #37-8450 combination valve will need to be purchased. Brake Booster Kits fit trucks with automatic transmissions only.



PART	DESCRIPTION	APPLICATION	REQD	PRICE
37-8445	BRAKE BOOSTER KIT	1ST CHEVY GMC 47-55	(1)	\$429.95
37-8446	BRAKE BOOSTER KIT	2ND CHEVY GMC 55-59	(1)	\$429.95
37-8450	COMBINATION VALVE-4 WHEEL DISC	CHEVY GMC 47-59	(1)	\$79.95

## Brake Hoses

1947-59 Chevy & GMC Truck

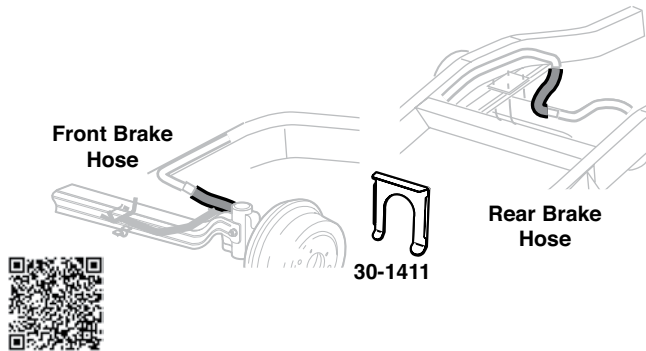

PART	DESCRIPTION	APPLICATION	REQD	PRICE
34-4400	FRONT BRAKE HOSE	CHEVY GMC 47-50	(2)	\$10.95
34-4400	REAR BRAKE HOSE	CHEVY GMC 47-50	(1)	\$10.95
34-4401	FRONT BRAKE HOSE	CHEVY GMC 51-59	(2)	\$10.95
34-4401	REAR BRAKE HOSE	CHEVY GMC 51-59	(1)	\$10.95
34-4468	FRONT BRAKE HOSE	CHEVY GMC 57-59	(2)	\$12.95
34-4468	REAR BRAKE HOSE	CHEVY GMC 57-59	(1)	\$12.95
34-4400	FRONT BRAKE HOSE 1ST	CHEVY GMC 47-55	(2)	\$10.95
34-4402	FRONT BRAKE HOSE 2ND	CHEVY GMC 55-59	(2)	\$7.95
34-4400	REAR BRAKE HOSE	CHEVY GMC 47-59	(1)	\$10.95
45-4406-C	FRONT BRAKE HOSE	CHEVY GMC 57-59	(2)	\$8.95
34-4406	REAR BRAKE HOSE	CHEVY GMC 57-59	(1)	\$6.95
30-1411	RETAINER-BRAKE HOSE	CHEVY GMC 47-59	(AR)	\$1.45

## Parking Brake Cables

1947-59 Chevy & GMC Truck

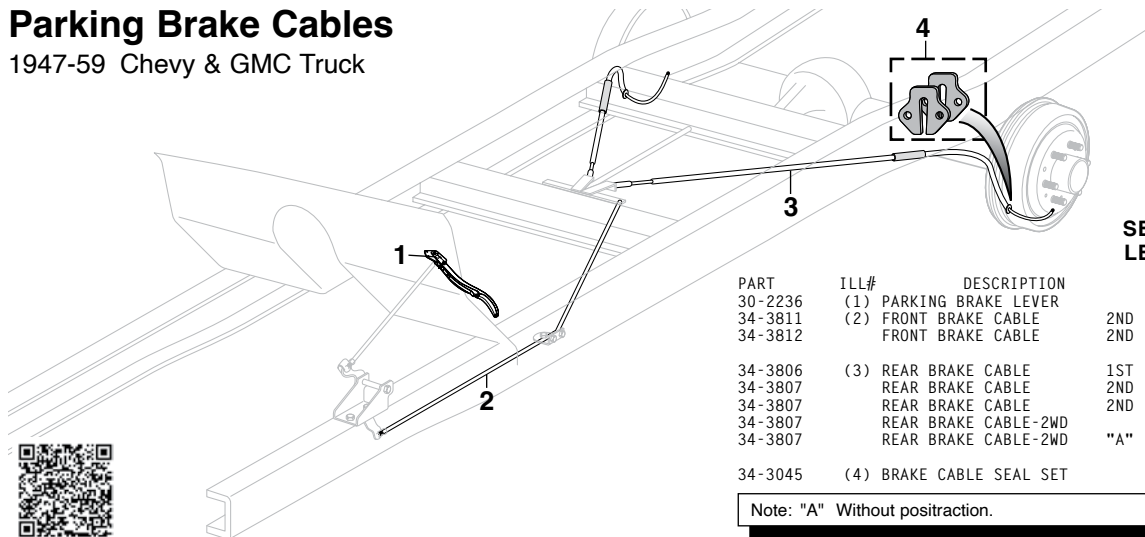

**SB = Shortbed**  
**LB = Longbed**

PART	ILL#	DESCRIPTION	APPLICATION	REQD	PRICE
30-2236	(1)	PARKING BRAKE LEVER	CHEVY GMC 58-59	(1)	\$59.95
34-3811	(2)	FRONT BRAKE CABLE	2ND SB 1/2T 55-59	(1)	\$9.95
34-3812		FRONT BRAKE CABLE	2ND LB 1/2T 55-59	(1)	\$14.95
34-3806	(3)	REAR BRAKE CABLE	1ST SB 1/2T 51-55	(2)	\$19.95
34-3807		REAR BRAKE CABLE	2ND SB 1/2T 55-56	(2)	\$19.95
34-3807		REAR BRAKE CABLE	2ND LB 1/2T 55-57	(2)	\$19.95
34-3807		REAR BRAKE CABLE-2WD	SB 1/2T 57	(2)	\$19.95
34-3807		REAR BRAKE CABLE-2WD	"A" SB 1/2T 58-59	(2)	\$19.95
34-3045	(4)	BRAKE CABLE SEAL SET	CHEVY GMC 47-59	(1)	\$2.95

Note: "A" Without positraction.

## Parking Brake Knob

1948-55 Chevy & GMC Truck 1st Series

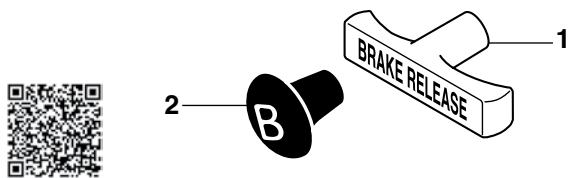

PART	ILL#	DESCRIPTION	APPLICATION	REQD	PRICE
30-2613	(1)	PARKING BRAKE KNOB-CHROME	CHEVY GMC 48-53	(1)	\$10.95
30-2615	(2)	PARKING BRAKE KNOB	CHEVY GMC 54-55	(1)	\$8.95

## Parking Brake Cable Repair Kit

Parking Brake Cable Repair Kit includes everything you need to repair one brake cable. Kit contains 10-foot cable, clamp, collar, bushing, ball end and detailed instructions.



PART	DESCRIPTION	REQD	PRICE
34-3063	PARKING BRAKE CABLE REPAIR KIT	(AR)	\$16.45

## Tube Bending Tool ... Bends without Kinking

Bends 3/16", 1/4", 5/16" and 3/8" diameter tubing without kinking or collapsing. The machined aluminum head is mounted to a steel handle that has a vinyl grip.



PART	DESCRIPTION	PRICE
38-1249	TUBE BENDING TOOL	\$14.95

## Flare Nut Wrench Set



Angled flare nut wrenches are ideal for most tube fitting applications such as brake, fuel, vacuum and coolant lines. Set fits tubing nut sizes 3/8", 7/16", 1/2", 9/16", 5/8" and 11/16".

PART	DESCRIPTION	PRICE
38-1241	FLARE NUT WRENCH SET-SAE	\$14.95



## Rear Drum Brakes

1947-59 Chevy & GMC Truck

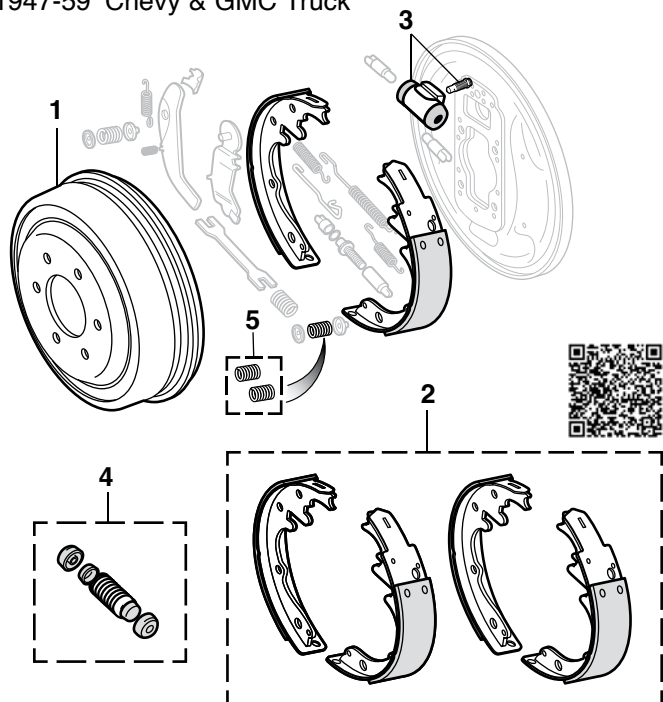

PART	ILL#	DESCRIPTION	APPLICATION	REQD	PRICE
34-3950	(1)	REAR BRAKE DRUM 6 LUG	1/2T 51-59	(2)	\$64.95
34-3960		REAR BRAKE DRUM 8 LUG	3/4T 53-59	(2)	\$119.95
34-3514	(2)	REAR BRAKE SHOE SET	1/2T 51-59	(1)	\$49.95
34-4200	(3)	REAR WHEEL CYLINDER	1/2T 47-50	(2)	\$39.95
34-4201		REAR WHEEL CYLINDER 1ST	1/2T 51-55	(2)	\$29.95
34-3030	(4)	REPAIR KIT-RWC	1ST 1/2T 51-55	(2)	\$3.95
34-4224		REAR WHEEL CYLINDER-LH 2ND	1/2T 55-59	(1)	\$7.95
34-4225		REAR WHEEL CYLINDER-RH 2ND	1/2T 55-59	(1)	\$7.95
34-3030		REPAIR KIT-RWC	2ND 1/2T 55-59	(2)	\$3.95
34-4214		REAR WHEEL CYLINDER	3/4T 47-52	(2)	\$54.95
34-3044		REPAIR KIT-RWC	3/4T 47-52	(2)	\$16.95
34-4203		REAR WHEEL CYLINDER-LH/RH	3/4T 53-59	(2)	\$34.55
34-3032		REPAIR KIT-RWC	3/4T 53-59	(2)	\$4.25
34-4690	(5)	SPRING SET-PARK LEVER	2PC CHEVY GMC 51-59	(1)	\$1.95

## Brake Shoe Adjustment Tool

Brake Shoe Adjustment Tool adjusts the clearance between the brake drum and the brake shoe through the backing plate (providing the manufacturer has made provisions). Simply remove the rubber plug to access the star adjustment bar without having to remove the drum.



PART	DESCRIPTION	REQD	PRICE
38-1291	BRAKE SHOE ADJUSTMENT TOOL	(1)	\$6.95

## Drum Brake Pliers



PART	DESCRIPTION	PRICE
38-1288	DRUM BRAKE PLIERS	\$8.95

## Front Drum Brakes

1947-59 Chevy & GMC Truck

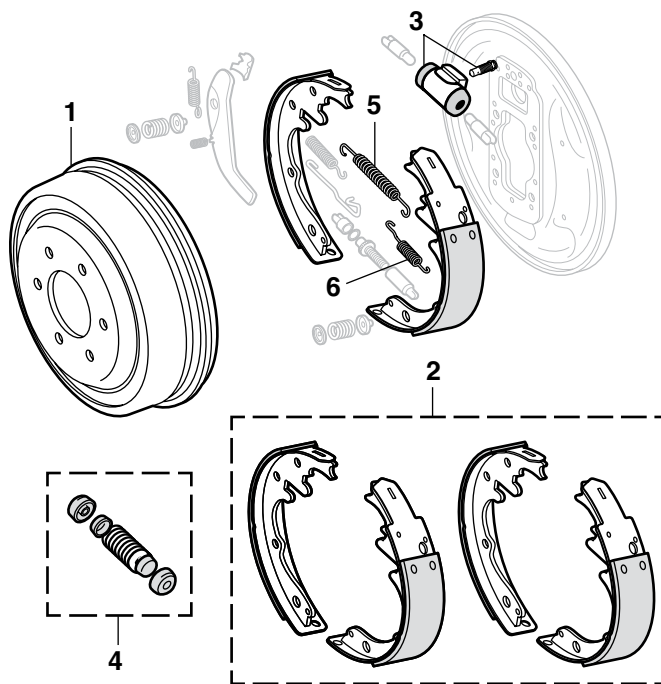

Some models originally had the wheel hub attached to the inside of the brake drum. The original hub must be reused and installed on the new drum.



PART	ILL#	DESCRIPTION	APPLICATION	REQD	PRICE
34-3950	(1)	FRONT BRAKE DRUM 6 LUG	1/2T 51-59	(2)	\$64.95
34-3955		FRONT BRAKE DRUM 8 LUG	3/4T 53-59	(2)	\$99.95
34-3510	(2)	FRONT BRAKE SHOE SET	1/2T 51-59	(1)	\$32.95
34-4202	(3)	FRONT WHEEL CYLINDER-LH/RH	1/2T 47-50	(2)	\$29.95
34-3033	(4)	REPAIR KIT-FWC	1/2T 47-50	(2)	\$22.95
34-4206		FRONT WHEEL CYLINDER-LH	1/2T 51-59	(1)	\$9.95
34-4207		FRONT WHEEL CYLINDER-RH	1/2T 51-59	(1)	\$9.95
34-3032		REPAIR KIT-FWC	1/2T 51-59	(2)	\$4.25
34-4202		FRONT WHEEL CYLINDER-LH/RH	3/4T 47-52	(2)	\$29.95
34-3033		REPAIR KIT-FWC	3/4T 47-52	(2)	\$22.95
34-4203		FRONT WHEEL CYLINDER-LH/RH	3/4T 53-59	(2)	\$34.55
34-3032		REPAIR KIT-FWC	3/4T 53-59	(2)	\$4.25
34-4706	(5)	RETURN SPRING	1/2T 47-50	(2)	\$1.95
34-4706		RETURN SPRING	3/4T 47-52	(2)	\$1.95
34-4708	(6)	ADJUSTER SPRING	1/2T 51-59	(2)	\$9.95

## Brake Wheel Cylinder Kits

1955-59 Chevy & GMC Truck 2nd Series



Wheel Cylinder Kit contains everything needed to replace all wheel cylinders at the same time with no rebuilding needed. Kit includes Front Wheel Cylinders, Rear Wheel Cylinders and Bleeder Screws.

PART	DESCRIPTION	APPLICATION	REQD	PRICE
WCK800	WHEEL CYLINDER KIT	2ND 1/2T 55-59	(1)	\$31.95

## Brake Master Cylinder

1947-59 Chevy & GMC Truck

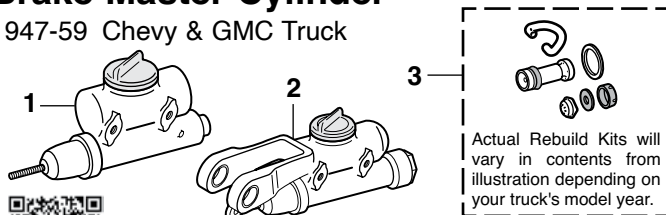

PART	ILL#	DESCRIPTION	APPLICATION	REQD	PRICE
34-3998	(1)	MASTER CYLINDER	1/2T 47-50	(1)	\$99.95
34-3999		MASTER CYLINDER	1/2T 51	(1)	\$79.95
34-4000		MASTER CYLINDER	1ST 1/2T 52-55	(1)	\$79.95
34-4001		MASTER CYLINDER	3/4T 47-53	(1)	\$79.95
34-4000		MASTER CYLINDER	1ST 3/4T 54-55	(1)	\$79.95
34-4002	(2)	MASTER CYLINDER	2ND CHEVY GMC 55-59	(1)	\$84.95
34-3050	(3)	REPAIR KIT-BMC	1/2T 47-50	(1)	\$12.95
34-3051		REPAIR KIT-BMC	1/2T 51-59	(1)	\$17.95
34-3052		REPAIR KIT-BMC	3/4T 47-53	(1)	\$18.95
34-3051		REPAIR KIT-BMC	3/4T 54-59	(1)	\$17.95

## Remote Master Cylinder Reservoir Kit



Remote Master Cylinder Reservoir Kit is compatible with manual and power disc brake master cylinders. Kit includes split reservoir, billet master cylinder cap adaptor, gasket, chrome bail and 6' of clear tubing. Requires fabrication of mounting bracket to attach reservoir to firewall.

PART	DESCRIPTION	APPLICATION	REQD	PRICE
45-3591-C	REMOTE BRAKE RESERVOIR KIT	CHEVY GMC 47-59	(1)	\$149.95

## Hydraulic Brake Assist Kit

1955-59 Chevy & GMC Truck 2nd Series

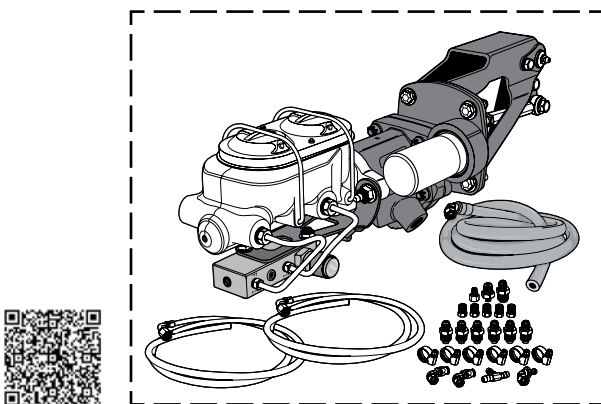

Replace your manual brakes with a powerful and compact modern hydraulic assist unit that puts out 1,800 psi at the wheels for improved braking performance and safety. This frame mounted kit will work on any motor with a power steering pump. Kit contains a direct fit hydraulic brake assist unit, master cylinder with integral adjustable proportioning valve, braided stainless high pressure hoses, rubber return hoses and mounting hardware.

PART	DESCRIPTION	APPLICATION	REQD	PRICE
37-8444	HYDRAULIC BRAKE ASSIST KIT	2ND CHEVY GMC 55-59	(1)	\$999.95

## Pre-Bent Stainless Brake Line Kits

1947-59 Chevy & GMC Truck

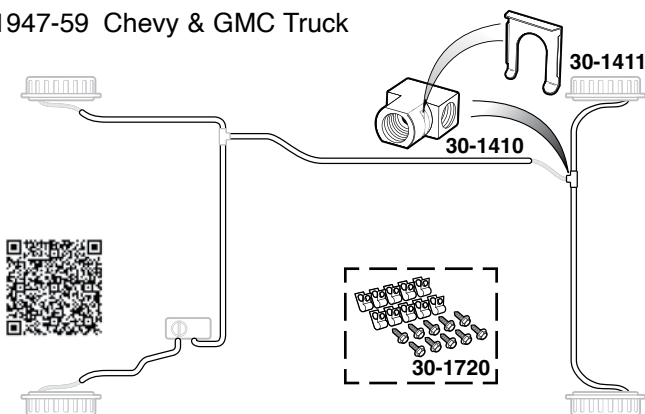

Replacing the original brake lines with high-quality Stainless Steel Brake Lines increases the longevity of the brake line system. Call or go online and order your new Stainless Steel Brake Line Kit today.

Tee is not included with kits and must be purchased separately.

PART	DESCRIPTION	APPLICATION	REQD	PRICE
<b>2WD Shortbed Models</b>				
34-5750	BRAKE LINE KIT-SS "A"	1/2T 47-49	(1)	\$164.95
34-5751	BRAKE LINE KIT-SS "B"	1/2T 47-49	(1)	\$164.95
34-5752	BRAKE LINE KIT-SS "A"	1/2T 50	(1)	\$164.95
34-5753	BRAKE LINE KIT-SS "B"	1/2T 50	(1)	\$164.95
34-5754	BRAKE LINE KIT-SS	1/2T 51	(1)	\$164.95
34-5755	BRAKE LINE KIT-SS	1/2T 52	(1)	\$164.95
34-5756	BRAKE LINE KIT-SS	1/2T 53	(1)	\$164.95
34-5757	BRAKE LINE KIT-SS	1/2T 54	(1)	\$164.95
34-5758	BRAKE LINE KIT-SS	2ND 1/2T 55-56	(1)	\$164.95
34-5759	BRAKE LINE KIT-SS	1/2T 57	(1)	\$164.95
34-5760	BRAKE LINE KIT-SS	1/2T 58-59	(1)	\$164.95
<b>2WD Longbed Models</b>				
34-5763	BRAKE LINE KIT-SS "B"	3/4T 47-48	(1)	\$164.95
34-5765	BRAKE LINE KIT-SS "B"	3/4T 49-50	(1)	\$164.95
34-5766	BRAKE LINE KIT-SS	3/4T 51	(1)	\$164.95
34-5767	BRAKE LINE KIT-SS	3/4T 52	(1)	\$164.95
34-5770	BRAKE LINE KIT-SS	2ND 3/4T 55-56	(1)	\$164.95
34-5771	BRAKE LINE KIT-SS	1/2T 57	(1)	\$164.95
34-5772	BRAKE LINE KIT-SS	1/2T 58-59	(1)	\$164.95
34-5773	BRAKE LINE KIT-SS	3/4T 58-59	(1)	\$164.95

### Brake Line Components

30-1410	TEE-REAR AXLE	CHEVY GMC 47-59	(1)	\$13.95
30-1411	RETAINER-REAR AXLE TEE	CHEVY GMC 47-59	(1)	\$1.45
30-1720	BRAKE LINE CLIP SET-20PC	CHEVY GMC 47-50	(1)	\$10.95
30-1721	BRAKE LINE CLIP SET-20PC	CHEVY GMC 51-59	(1)	\$11.95

1947-50 Rear axle brake lines were either 3/16" or 1/4" outer diameter. Please check yours before ordering.

Note: "A" With 3/16" outer diameter rear axle brake lines.  
"B" With 1/4" outer diameter rear axle brake lines.

## Residual Check Valves

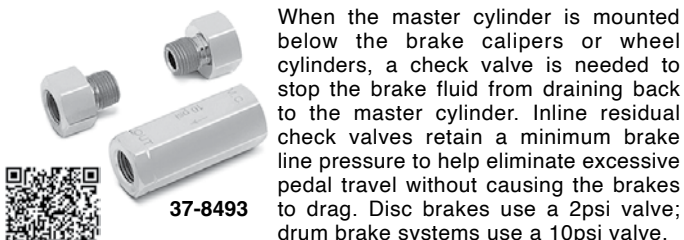

PART	DESCRIPTION	APPLICATION	PRICE
37-8491	RESIDUAL CHECK VALVE-10LB	RED DRUM	\$10.95
37-8493	RESIDUAL CHECK VALVE-2LB	BLUE DISC	\$9.95

## PERFECT TORC Transmission Controller



38-4558

The PERFECT TORC Transmission Controller is the stand-alone electronic transmission control unit you've been waiting for. Installation and initial setup is easy, and the controller is supplied with base calibrations for your transmission type, so you can be up and running immediately after installation. The PERFECT TORC Transmission Controller can be tuned using the provided calibration software and a Windows-based laptop, and basic tuning options are available without ever plugging into a laptop. With a digital display, two separate shift tables, and the ability to perform on-the-fly calibrations, the ultra-reliable and vibration-resistant controller supports paddle and simple push button shifting. The system is designed to work seamlessly with GM 4L60/65E and 4L80/85E transmissions on fuel-injected, carbureted, and diesel engines.

Note: GM 4L60E transmission must be 1996 or newer. GM 4L80E transmissions must be 1995 or newer.

PART	DESCRIPTION	PRICE
38-4558	PERFECT TORC TRANS CONTROLLER	\$699.99

## Black Transmission Pans with Drain Plug



PART	ILL#	DESCRIPTION	APPLICATION	REQD	PRICE
38-1982	(1)	TRANSMISSION PAN-BLACK	TH400	(1)	\$21.95
38-1983	(2)	TRANSMISSION PAN-BLACK	TH350	(1)	\$21.95
38-1984	(3)	TRANSMISSION PAN-BLACK	TH700/4L60	(1)	\$25.95

## Transmission Slip Yokes

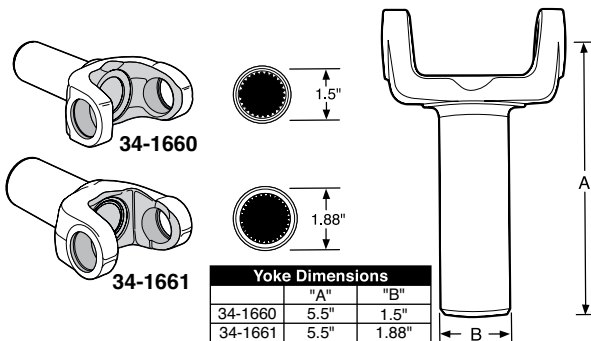

Yoke Dimensions		
	"A"	"B"
34-1660	5.5"	1.5"
34-1661	5.5"	1.88"

PART	DESCRIPTION	APPLICATION	REQD	PRICE
34-1660	SLIP YOKE-TH350 2&700R4, PGLIDE	27 SPLINE	(1)	\$124.95
34-1661	SLIP YOKE-TH400	32 SPLINE	(1)	\$185.95

## Clutch Components

1947-59 Chevy & GMC Truck

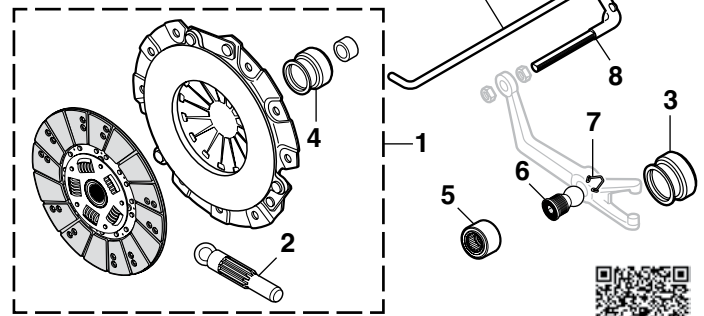

### 3-IN-1 CLUTCH KITS

Replace all three clutch pieces at one time: Cover, Disc and Release Bearing. Extend the life of your clutch system and save the hassle of replacing each piece. Buy a 3-In-1 Clutch Kit today to save time and money.

PART	ILL#	DESCRIPTION	1/2T	APPLICATION	REQD	PRICE
32-6812	(1)	CLUTCH KIT-9 1/8"	1/2T	216 47-53	(1)	\$184.95
32-6820		CLUTCH KIT-10"		235 54-59	(1)	\$164.95
32-6828		CLUTCH KIT-11"		283 58-59	(1)	\$149.95
32-6000	(2)	CLUTCH ALIGNMENT TOOL		CHEVY GMC 47-59	(1)	\$3.45
32-6220	(3)	RELEASE BEARING		216 235 47-59	(1)	\$42.95
32-6220		RELEASE BEARING "A" 2ND		265 55	(1)	\$42.95
32-6225		RELEASE BEARING "B" 2ND		265 55-57	(1)	\$19.95
32-6225		RELEASE BEARING		283 58-59	(1)	\$19.95
32-6025	(4)	CLUTCH PILOT BUSHING		CHEVY GMC 47-59	(1)	\$3.95
32-6026	(5)	CLUTCH PILOT BEARING		CHEVY GMC 47-59	(1)	\$15.95
32-6102	(6)	PIVOT BALL STUD-FORK 2ND		265 283 55-59	(1)	\$6.95
32-6105	(7)	RETAINING CLIP		CHEVY GMC 47-59	(1)	\$2.95
32-6110	(8)	CLUTCH OFFSET ROD		CHEVY GMC 47-59	(1)	\$22.95
32-6111	(9)	CLUTCH LINKAGE ROD		CHEVY GMC 47-59	(1)	\$10.95

Note: "A" Diaphragm type.  
"B" Coil type.

## Universal Joints - 2 Wheel Drive

1955-59 Chevy & GMC Truck 2nd Series

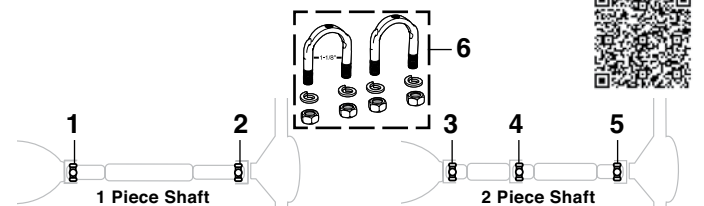

PART	ILL#	DESCRIPTION	APPLICATION	REQD	PRICE
<b>1-Piece Driveshaft</b>					
34-1620	(1)	U-JOINT W/O HD 3SPD 2WD 2ND 1/2T	55-59	(1)	\$7.95
34-1633		U-JOINT W/HD 3SPD 2WD 2ND 1/2T	55-59	(1)	\$9.95
34-1620		U-JOINT W/O 4SPD 2WD 2ND 1/2T	55-59	(1)	\$7.95
34-1633		U-JOINT W/4SPD 2WD 2ND 1/2T	55-59	(1)	\$9.95
34-1620	(2)	U-JOINT 2WD 2ND 1/2T	55-59	(1)	\$7.95
<b>2-Piece Driveshaft</b>					
34-1620	(3)	U-JOINT W/O HD 3SPD 2WD 2ND 1/2T	55-59	(1)	\$7.95
34-1633		U-JOINT W/HD 3SPD 2WD 2ND 1/2T	55-59	(1)	\$9.95
34-1620		U-JOINT W/O 4SPD 2WD 2ND 1/2T	55-59	(1)	\$7.95
34-1633		U-JOINT W/4SPD 2WD 2ND 1/2T	55-59	(1)	\$9.95
34-1620	(4)	U-JOINT 2WD 2ND 1/2T	55-59	(1)	\$7.95
34-1620	(5)	U-JOINT 2WD 2ND 1/2T	55-59	(1)	\$7.95
<b>U-Bolt</b>					
45-1615-C	(6)	U-BOLT SET 1-1/8"ID 2WD	1/2T	55-59 (AR)	\$6.45



## Front Wheel Bearings

1947-59 Chevy & GMC Truck

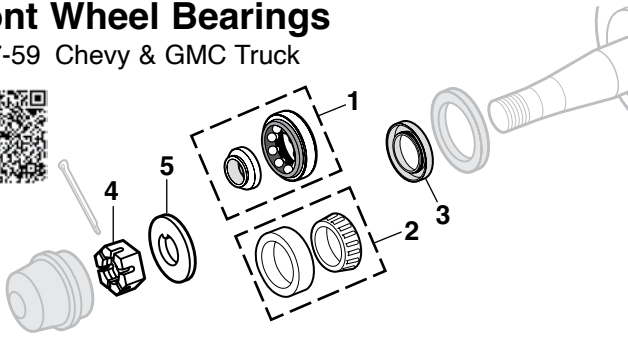

PART	ILL#	DESCRIPTION	APPLICATION	REQD	PRICE
34-0500	(1)	WHEEL BEARING-OUTER 2WD	1/2T 47-59	(2)	\$53.45
34-0501	(1)	WHEEL BEARING-OUTER 2WD	3/4T 47-59	(2)	\$99.95
34-0532	(2)	WHEEL BEARING-OUTER 4WD	1/2T 58-59	(2)	\$9.95
45-0540-C	(2)	WHEEL BEARING-IN/OUT 4WD	3/4T 58-59	(2)	\$10.95
34-0504	(1)	WHEEL BEARING-INNER 2WD	1/2T 49-59	(2)	\$89.95
34-0507	(1)	WHEEL BEARING-INNER 2WD	3/4T 53-59	(2)	\$106.95
45-0540-C	(2)	WHEEL BEARING-INNER 4WD	1/2T 58-59	(2)	\$10.95
45-0540-C	(2)	WHEEL BEARING-IN/OUT 4WD	3/4T 58-59	(2)	\$10.95
34-0164	(3)	SEAL-INNER	1/2T 47-59	(2)	\$13.45
34-0166	(3)	SEAL-INNER	3/4T 47-59	(2)	\$14.45
30-0870	(4)	NUT	1/2T 47-59	(2)	\$3.95
30-0662	(5)	WASHER	3/4T 47-59	(2)	\$1.95

## Rear Wheel Bearings and Seals

1947-59 Chevy & GMC Truck

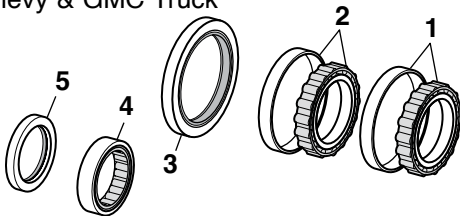

PART	ILL#	DESCRIPTION	APPLICATION	REQD	PRICE
34-0522	(1)	REAR WHEEL BEARING-OUTER	3/4T 47-59	(2)	\$54.95
34-0460	(2)	REAR WHEEL BEARING-INNER	3/4T 47-59	(2)	\$57.25
34-0152	(3)	SEAL-RWB	3/4T 47-59	(2)	\$4.95
34-0510	(4)	REAR WHEEL BEARING	1/2T 47-57	(2)	\$79.95
45-0527-C	(4)	REAR WHEEL BEARING "A"	1/2T 58-59	(2)	\$14.95
34-0510	(4)	REAR WHEEL BEARING "B"	1/2T 58-59	(2)	\$79.95
34-0147	(5)	SEAL-RWB	1/2T 47-57	(2)	\$23.95
34-0153	(5)	SEAL-RWB "A"	1/2T 58-59	(2)	\$2.95
34-0147	(5)	SEAL-RWB "B"	1/2T 58-59	(2)	\$23.95

Note: "A" With positraction.

"B" Without positraction.

**How to Identify with Positraction**

Check shape of your differential cover:

With  
Positraction



Without  
Positraction



## Wheel Stud and Lug Nut

1947-59 Chevy & GMC Truck

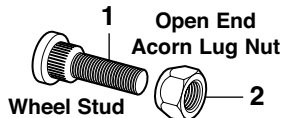

PART	ILL#	DESCRIPTION	APPLICATION	REQD	PRICE
30-1040	(1)	WHEEL STUD-FRONT 7/16"	1/2T 47-59	(12)	\$2.95
30-1040	(1)	WHEEL STUD-REAR 7/16"	1/2T 47-57	(12)	\$2.95
30-1022	(1)	WHEEL STUD-REAR "A" 7/16"	1/2T 58-59	(12)	\$1.55
30-1040	(1)	WHEEL STUD-REAR "B" 7/16"	1/2T 58-59	(12)	\$2.95
30-1024	(2)	WHEEL STUD-FRONT 1/2"	3/4T 47-59	(16)	\$2.75
30-1026	(2)	WHEEL STUD-REAR 1/2"	3/4T 47-59	(16)	\$1.95
30-0920	(2)	LUG NUT 7/16"	1/2T 47-59	(24)	\$1.45
30-0922	(2)	LUG NUT 1/2"	3/4T 47-59	(32)	\$9.95

Note: "A" With positraction.

"B" Without positraction.

**How to Identify with Positraction**

Check shape of your differential cover:

With  
Positraction



Without  
Positraction



## Rear End Conversion Kits

1947-59 Chevy & GMC Truck



Rear End Conversion Kits allow you to install any rear end housing with 3" diameter axle tubes into your 1947-59 truck.

### 1947-55 1st Series

Kit includes axle seat brackets, spring seat brackets with lower shock mount provision, upper shock mount brackets and u-bolts. The axle seat brackets have two indexing holes, one offset 2" forward for 1947-53 models when converting from a closed driveline and one centered for 1954-55 models. The indexing holes allow the rear end to be centered in the wheel opening. The shock mount brackets will allow

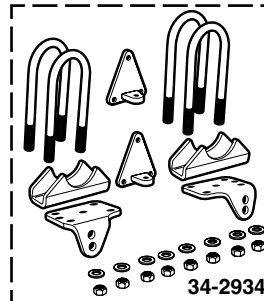

you to upgrade to gas-charged shocks on 1947-49 models and reposition shocks if necessary. On models with the rear spring mounted over the axle tubes this kit can be used to mount the rear spring under the axle tubes for a 4"-5" rear drop. Welding is required for installation.

Kit Includes:

- Axle seat brackets
- Spring seat brackets
- Upper shock mount brackets
- U-bolts

PART	DESCRIPTION	APPLICATION	REQD	PRICE
34-2934	REAR END CONVERSION KIT 1ST 1/2T	CHEVY GMC 47-55	(1)	\$163.95

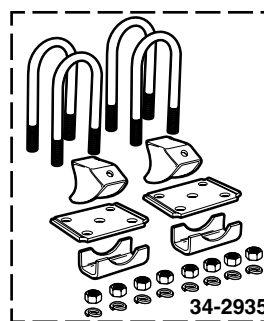

### 1955-59 2nd Series

Kit includes spring seat brackets, axle seat brackets, u-bolts and lower shock mount brackets. This kit can be used to mount your 3" rear end under the leaf spring, as originally equipped, or used to flip the rear end housing and mount it over the rear spring for a 4"-5" rear drop. Welding is required for installation.

Kit Includes:

- Axle seat brackets
- Spring seat brackets
- Lower shock mount brackets
- U-bolts

PART	DESCRIPTION	APPLICATION	REQD	PRICE
34-2935	REAR END CONVERSION KIT 2ND 1/2T	CHEVY GMC 55-59	(1)	\$119.95

## Wheel Bearing Grease Packer



Wheel Bearing Grease Packer quickly flushes out old grease and repacks the bearing with less the mess. The Wheel Bearing Grease Packer works on bearings up to 3 1/2" outer diameter. The grease stays in the tool cavity, not on your hands. To pack a bearing, simply place the bearing on the piston, press down on the cap until the old grease is forced out and the new grease shows on top of the bearing.

PART	DESCRIPTION	APPLICATION	PRICE
34-0509	WHEEL BEARING GREASE PACKER	UNIVERSAL	\$26.95

## Wheel Trim Ring Set

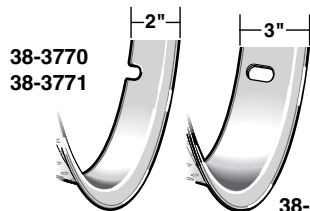

38-3773



Polished Stainless Steel Trim Rings are easy to install; simply snap them into place. Call or go online and order your set today.

PART	DESCRIPTION	APPLICATION	REQD	PRICE
38-3770	TRIM RING SET-4PC 2"	RIM 15" STAINLESS STEEL	(1)	\$69.95
38-3771	TRIM RING SET-4PC 2"	RIM 16" STAINLESS STEEL	(1)	\$69.95
38-3773	TRIM RING SET-4PC 3" "A"	RIM 15" STAINLESS STEEL	(1)	\$109.95

Note: "A" Trim Ring Does not fit Smoothie Wheels.



## Gorilla Wheel Locks ... Safety and Security

Gorilla Wheel Locks protect your wheels from theft because they are virtually impossible to remove without the matching security pattern key. Made from case-hardened steel with triple chrome plating and comes with a patented key wrench adaptor and registration.



30-1033

PART	DESCRIPTION	APPLICATION	PRICE
30-1033	WHEEL LOCK SET	7/16" CHROME	\$18.45
40-1045-C	WHEEL LOCK SET	1/2" CHROME	\$19.95

## Chrome Spider Center Caps

Spider Center Caps are the perfect upgrade for your classic steel wheels. Center caps feature high quality chrome plated die-cast steel with chrome ABS lug nut covers. Lug nut covers easily fit over standard 3/4" or 13/16" hex lug nuts.



PART	DESCRIPTION	APPLICATION	REQD	PRICE
36-8225	SPIDER CENTER CAP	6 LUG X 5.5"	(4)	\$64.95

## Flip Socket Set

Flip Socket Set includes a comprehensive selection of reversible 1/2" drive sockets for a variety of lug nut sizes. The four piece set includes 3/4", 13/16", 7/8", 15/16", 19mm, and 21mm sockets and a 1/2" extension in a molded carrying case.



PART	DESCRIPTION	APPLICATION	PRICE
38-1378	FLIP SOCKET SET-4PC W/CASE	1/2" DRIVE	\$37.95

## Hubcaps for GMC



SS = Stainless Steel

PART	DESCRIPTION	APPLICATION	REQD	PRICE
38-3797	HUBCAP SET OF 4-CHRM RED LETTERS	1/2T 2ND 55-59	(1)	\$299.95
38-3788	HUBCAP SET OF 4-SS PLAIN	1/2T 47-59	(1)	\$249.95
38-3798	HUBCAP SET OF 4-SS RED LETTERS	1/2T 47-53	(1)	\$249.95
38-3799	HUBCAP SET OF 4-SS WHITE LETTERS	1/2T 47-53	(1)	\$249.95

## Chrome Rally Wheels ... Classic Style

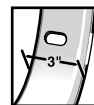

38-3778

Chrome Rally Wheel



38-3688



38-3618



38-3614

GM Official Licensed Product is purchased from an authorized GM Licensee.

The Chrome Rally Wheels feature a triple-plated bright chrome finish and are hand welded with the highest quality craftsmanship. Center caps and trim rings are not included with wheel and must be purchased separately.

PART	DESCRIPTION	APPLICATION	REQD	PRICE
38-3610	RALLY WHEEL CHROME	15" X 8"	6 LUG X 5.5"	(4) \$199.95
38-3671	RALLY WHEEL CHROME	15" X 10"	6 LUG X 5.5"	(4) \$239.95
38-3688	RALLY CENTER CAP-W/BOWTIE	6 LUG WHEEL	(4)	\$75.95
38-3618	WHEEL CENTER CAP-W/BOWTIE	6 LUG WHEEL	(4)	\$35.95
38-3614	WHEEL CENTER CAP-PLAIN	6 LUG WHEEL	(4)	\$19.95
38-3777	WHEEL TRIM RING SET	STAINLESS STEEL RALLY	(1)	\$129.95
38-3778	WHEEL TRIM RING	STAINLESS STEEL RALLY	(4)	\$29.95

## Hubcaps for Chevrolet

SS = Stainless Steel

GM Official Licensed Product is purchased from an authorized GM Licensee.



38-3790

38-3792



38-3791



38-3793



38-3788



38-3794

PART	DESCRIPTION	APPLICATION	REQD	PRICE
38-3790	HUBCAP SET OF 4-SS	1/2T 47-53	(1)	\$220.95
38-3792	HUBCAP SET OF 4-SS	3/4T 47-53	(1)	\$242.95
38-3791	HUBCAP SET OF 4-SS	1ST 1/2T 54-55	(1)	\$249.95
38-3793	HUBCAP SET OF 4-CHROME	2ND 1/2T 55-56	(1)	\$399.95
38-3788	HUBCAP SET OF 4-SS PLAIN	1/2T 47-59	(1)	\$249.95
38-3794	HUBCAP SET OF 4	1/2T 57-59	(1)	\$329.95

GM Official Licensed Product is purchased from an authorized GM Licensee.



38-3788



38-3797



38-3798



38-3799



## Wheels ... Classic and Modern Styling for Your Truck

Old school looks using new school technology without breaking the bank! Vision Wheels are precision-crafted cast one-piece aluminum and are designed and tested to meet or exceed U.S. DOT and SAE requirements. Vision Wheels are available in painted center/machined outer or chrome finish. For 2WD applications only, will not fit 4WDs.

Each wheel carries a 1-year finish and lifetime structural warranty.

Wheels are sold individually. Center Caps are included. Lug Nuts are not included and must be purchased separately.



PART	DESCRIPTION	PRICE
37-3420	<b>Chrome 141 Legend 5</b> 15" X 8" 5 LUG X 5" 2WD	\$244.95



PART	DESCRIPTION	PRICE
37-3421	<b>Gun Metal 141 Legend 5</b> 15" X 8" 5 LUG X 5" 2WD	\$144.95



PART	DESCRIPTION	PRICE
37-3422	<b>Gloss Black 141 Legend 5</b> 15" X 8" 5 LUG X 5" 2WD	\$144.95



PART	DESCRIPTION	PRICE
37-3426	<b>Chrome 142 Legend 5</b> 18" X 8.5" 5 LUG X 5" 2WD	\$299.95
37-3430	20" X 8.5" 5 LUG X 5" 2WD	\$369.95



PART	DESCRIPTION	PRICE
37-3427	<b>Gun Metal 142 Legend 5</b> 18" X 8.5" 5 LUG X 5" 2WD	\$199.95
37-3431	20" X 8.5" 5 LUG X 5" 2WD	\$289.95



PART	DESCRIPTION	PRICE
37-3428	<b>Gloss Black 142 Legend 5</b> 18" X 8.5" 5 LUG X 5" 2WD	\$209.95
37-3432	20" X 8.5" 5 LUG X 5" 2WD	\$282.95



PART	DESCRIPTION	PRICE
37-3434	<b>Chrome 142 Legend 6</b> 20" X 9" 6 LUG X 5.5" 2WD	\$369.95



PART	DESCRIPTION	PRICE
37-3435	<b>Gun Metal 142 Legend 6</b> 20" X 9" 6 LUG X 5.5" 2WD	\$284.95



PART	DESCRIPTION	PRICE
37-3436	<b>Gloss Black 142 Legend 6</b> 20" X 9" 6 LUG X 5.5" 2WD	\$299.95

Center Cap Not Included. Must Be Purchased Separately.

### 55 Rally Wheel Accessories

GM Official Licensed Product is purchased from an authorized GM Licensee.



PART	DESCRIPTION	PRICE
37-3490	<b>Silver 55 Rally</b> 17" X 8" 5 LUG X 5" 2WD	\$179.95
37-3491	17" X 8" 6 LUG X 5.5" 2WD	\$179.95



37-3496



37-3497



37-3498



30-0922

PART	DESCRIPTION	PRICE
37-3496	CENTER CAP-DERBY STYLE	\$14.95
37-3497	CENTER CAP-W/DISC BRAKES	\$58.45
37-3498	CENTER CAP-W/O DISC BRAKES	\$41.95
30-0922	LUG NUT 1/2"	\$.95



40-0785-C  
Chrome Lug Nut

For Chrome Lock Set See Page 91

PART	DESCRIPTION	PRICE
30-0929	CHROME LUG NUT 7/16"	\$1.95
40-0785-C	CHROME LUG NUT 1/2"	\$1.25





Chrome Smoothie Wheel



Chrome Blade Wheel



Aluminum 5 Spoke Wheel



Black Daytona Wheel



Chrome Modular Wheel



Aluminum Modular Wheel



Polished Aluminum Modular Wheel



White Spoke Wheel

Center Caps are not included and must be purchased separately, except where noted. Lug Nuts are not included and must be purchased separately.

**Smoothie Wheels** feature a tough rugged welded steel construction with a classic baby moon design. The Chrome Smoothie Wheel features triple nickel chrome plating for maximum corrosion resistance. The paintable Smoothie Wheel is primed and can be painted to match your truck.



38-3764

PART	DESCRIPTION	APPLICATION	REQD	PRICE
38-3639	CHROME SMOOTHIE WHEEL 15" X 8"	6 LUG X 5.5"	(4)	\$199.95
38-3641	PRIMED SMOOTHIE WHEEL 15" X 8"	6 LUG X 5.5"	(4)	\$149.95
38-3764	CHROME CENTER CAP 2-7/16" DEEP	SMOOTHIE WHEEL	(4)	\$24.95
38-3779	CHROME CENTER CAP 2-15/16" DEEP	SMOOTHIE WHEEL	(4)	\$59.95

**Chrome Blade Wheels** feature a tough rugged welded steel construction with a 5 blade directional design for the performance look. It has a triple chrome-plated finish for long-lasting wear.

PART	DESCRIPTION	APPLICATION	REQD	PRICE
37-3354	CHROME BLADE WHEEL 15" X 8"	6 LUG X 5.5"	(4)	\$189.95
37-3355	CHROME BLADE WHEEL 15" X 10"	6 LUG X 5.5"	(4)	\$229.95
37-3356	CHROME BLADE WHEEL 16" X 8"	6 LUG X 5.5"	(4)	\$249.95
37-3357	CHROME BLADE WHEEL 16" X 8"	8 LUG X 6.5"	(4)	\$249.95

**Aluminum 5 Spoke Wheels** feature one-piece cast aluminum construction with a clear coat finish. Closed center cap included.

PART	DESCRIPTION	APPLICATION	REQD	PRICE
37-3312	ALUMINUM 5 SPOKE WHEEL 16" X 8"	"A" 6 LUG X 5.5"	(4)	\$209.95
48-3512-C	ALUMINUM 5 SPOKE WHEEL 16" X 8"	8 LUG X 6.5"	(4)	\$199.95

**Black Daytona Wheels** feature a gloss black finish over rugged welded steel construction for a performance truck look.

PART	DESCRIPTION	APPLICATION	REQD	PRICE
37-3324	BLACK DAYTONA WHEEL 15" X 8"	6 LUG X 5.5"	(4)	\$129.95
37-3325	BLACK DAYTONA WHEEL 15" X 10"	6 LUG X 5.5"	(4)	\$159.95
37-3326	BLACK DAYTONA WHEEL 16" X 8"	6 LUG X 5.5"	(4)	\$199.95

**Chrome Modular Wheels** feature tough, welded steel construction with a triple chrome-plated finish for maximum corrosion resistance.

PART	DESCRIPTION	APPLICATION	REQD	PRICE
37-3344	CHROME MODULAR WHEEL 15" X 8"	6 LUG X 5.5"	(4)	\$189.95
37-3345	CHROME MODULAR WHEEL 15" X 10"	6 LUG X 5.5"	(4)	\$229.95
37-3346	CHROME MODULAR WHEEL 16" X 8"	6 LUG X 5.5"	(4)	\$229.95
37-3347	CHROME MODULAR WHEEL 16" X 8"	8 LUG X 6.5"	(4)	\$229.95

**Aluminum Modular Wheels** feature one-piece cast aluminum construction with a 12 hole modular design and clear coat finish. Closed center cap included.

PART	DESCRIPTION	APPLICATION	REQD	PRICE
37-3332	ALUMINUM MODULAR WHEEL 15" X 8"	6 LUG X 5.5"	(4)	\$169.95
37-3333	ALUMINUM MODULAR WHEEL 15" X 10"	6 LUG X 5.5"	(4)	\$189.95
37-3334	ALUMINUM MODULAR WHEEL 16" X 8"	"A" 6 LUG X 5.5"	(4)	\$189.95
37-3335	ALUMINUM MODULAR WHEEL 16" X 8"	8 LUG X 6.5"	(4)	\$189.95

**Polished Aluminum Modular Wheels** feature one-piece cast aluminum construction with an 8 hole modular design fully polished to a high luster finish. Closed center cap included.

PART	DESCRIPTION	APPLICATION	REQD	PRICE
37-3362	POLISHED MODULAR WHEEL 15" X 8"	6 LUG X 5.5"	(4)	\$199.95
37-3363	POLISHED MODULAR WHEEL 15" X 10"	6 LUG X 5.5"	(4)	\$219.95
37-3364	POLISHED MODULAR WHEEL 16" X 8"	"A" 6 LUG X 5.5"	(4)	\$234.95
48-3562-C	POLISHED MODULAR WHEEL 16" X 8"	8 LUG X 6.5"	(4)	\$229.95
37-3366	POLISHED MODULAR WHEEL 17" X 8"	6 LUG X 5.5"	(4)	\$249.95
37-3369	POLISHED MODULAR WHEEL 17" X 8"	8 LUG X 6.5"	(4)	\$239.95

**White Spoke Wheels** are a timeless 8-spoke design. Features tough, welded steel construction and gloss white finish for a classic look.

PART	DESCRIPTION	APPLICATION	REQD	PRICE
37-3300	WHITE SPOKE WHEEL 15" X 8"	6 LUG X 5.5"	(4)	\$129.95
48-3504-C	WHITE SPOKE WHEEL 16" X 8"	8 LUG X 6.5"	(4)	\$189.95

Note: "A" Does not fit 4WD models.

1/2 Ton	1947-59	6 Lug	x	5.5" Diameter	7/16" Lug Nut
3/4 Ton	1947-59	8 Lug	x	6.5" Diameter	1/2" Lug Nut

## Chrome Center Caps and Lug Nuts



38-3766



38-3767



40-0785-C

PART	DESCRIPTION	APPLICATION	REQD	PRICE
38-3766	CHROME CENTER CAP-OPEN	4WD	6 LUG X 5.5"	(2) \$7.95
38-3767	CHROME CENTER CAP-CLOSED	2WD	6 LUG X 5.5"	(AR) \$11.95
48-3627-C	CHROME CENTER CAP-OPEN	4WD	8 LUG X 6.5"	(2) \$13.45
48-3628-C	CHROME CENTER CAP-CLOSED	2WD	8 LUG X 6.5"	(AR) \$11.95
30-0929	CHROME LUG NUT-STEEL WHEELS	7/16"	(AR)	\$1.95
40-0785-C	CHROME LUG NUT-STEEL WHEELS	1/2"	(AR)	\$1.25
30-0929	CHROME LUG NUT-ALUMINUM WHEELS	7/16"	(AR)	\$1.95
40-0785-C	CHROME LUG NUT-ALUMINUM WHEELS	1/2"	(AR)	\$1.25

## Oil Pan and Components

1958-59 Chevy Truck

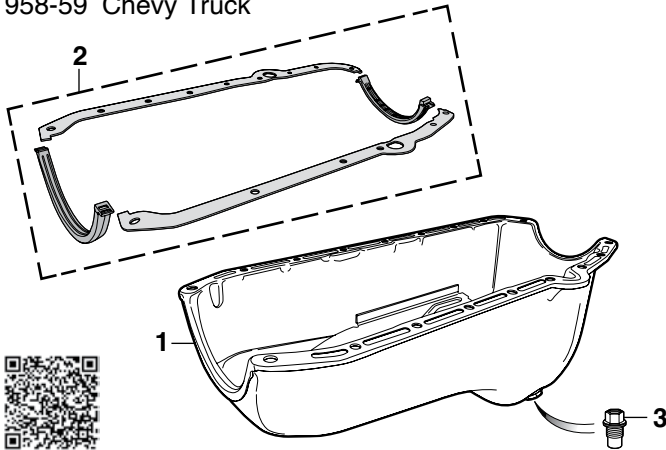

PART	ILL#	DESCRIPTION	APPLICATION	REQD	PRICE
30-7406	(1)	OIL PAN-W/PLUG	283 CHEVY	58-59 (1)	\$37.95
30-4292	(2)	GASKET SET	283 CHEVY	58-59 (1)	\$10.95
32-3770	(3)	OIL DRAIN PLUG-MAGNETIC	283 CHEVY	58-59 (1)	\$3.45

## Oil Pan Snap-Ups

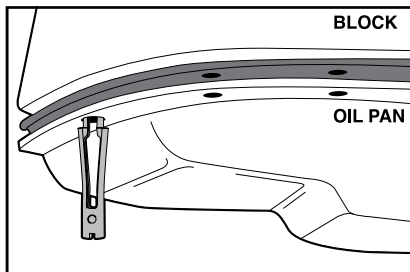
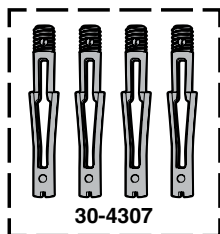

Oil Pan Snap-Ups hold the oil pan in position and line up the mounting holes, saving you the trouble of trying to get the bolt threads started to hold the pan up. It saves time and frustration by holding oil pan and gasket in place for quick and easy bolt installation.

PART	DESCRIPTION	APPLICATION	REQD	PRICE
30-4307	OIL PAN SNAP-UPS	CHEVY GMC 47-59	(1)	\$6.95

## EZ Oil Drain Valve

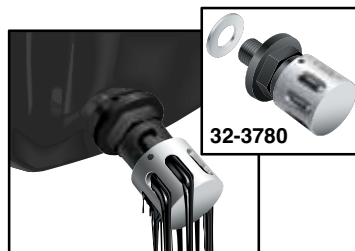

EZ Oil Drain Valve allows quick oil changes with little to no mess. Compact design has no lever to catch on obstacles. Adaptors are not required and easily installs with socket or wrench. Aluminum crush washer (included) ensures tight, leak-free seal.

Simple operation; push in cap, twist to the right and drain. Once drained, push in and twist to left to close. Spring-tensioned, double o-ring seal guarantees a long, leak-free life.

PART	DESCRIPTION	APPLICATION	REQD	PRICE
32-3780	EZ OIL DRAIN VALVE	CHEVY GMC 47-59	(1)	\$12.95

## Oil Filter Cartridge

1947-59 Chevy & GMC Truck

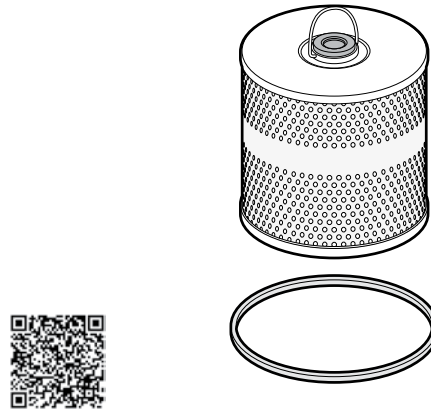

PART	DESCRIPTION	APPLICATION	REQD	PRICE
32-3119	OIL FILTER CARTRIDGE	6CYL CHEVY GMC 47-59	(1)	\$6.95
32-3119	OIL FILTER CARTRIDGE	265 CHEVY	55-57 (1)	\$6.95
32-3120	OIL FILTER CARTRIDGE	283 CHEVY	58-59 (1)	\$12.95

## Spin-On Oil Filter Adaptor



Convert Chevrolet small block V8 engines that came with a canister-style oil filter to a spin-on oil filter. Adaptor makes oil filter changes cleaner, easier and faster. Depending on clearance, use short spin-on oil filter, #32-3135, or long spin-on oil filter, #32-3141. Oil filter not included with adaptor.



PART	DESCRIPTION	APPLICATION	REQD	PRICE
32-3152	SPIN-ON OIL FILTER ADAPTOR	V8 CHEVY	56-59 (1)	\$33.95
32-3135	SPIN-ON FILTER-3" TALL	V8 CHEVY	56-59 (1)	\$6.25
32-3141	SPIN-ON FILTER-5" TALL	V8 CHEVY	56-59 (1)	\$6.95

## Oil Filler Caps

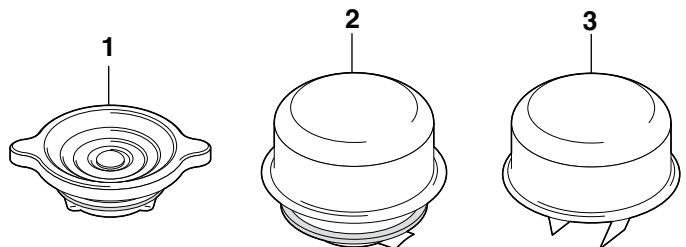

PART	ILL#	DESCRIPTION	APPLICATION	REQD	PRICE
30-4122	(1)	OIL FILLER CAP-SCREW ON	6CYL	49-54 (1)	\$3.95
30-4122		OIL FILLER CAP-SCREW ON "A"	6CYL	55 (1)	\$3.95
30-4120	(2)	OIL FILLER CAP-TWIST ON	6CYL	55-59 (1)	\$4.95
43-4350-C	(3)	OIL FILLER CAP-PUSH ON	V8	55-59 (1)	\$6.75

Note: "A" Apache with vented valve covers.

## Engine Gaskets

1947-59 Chevy Truck

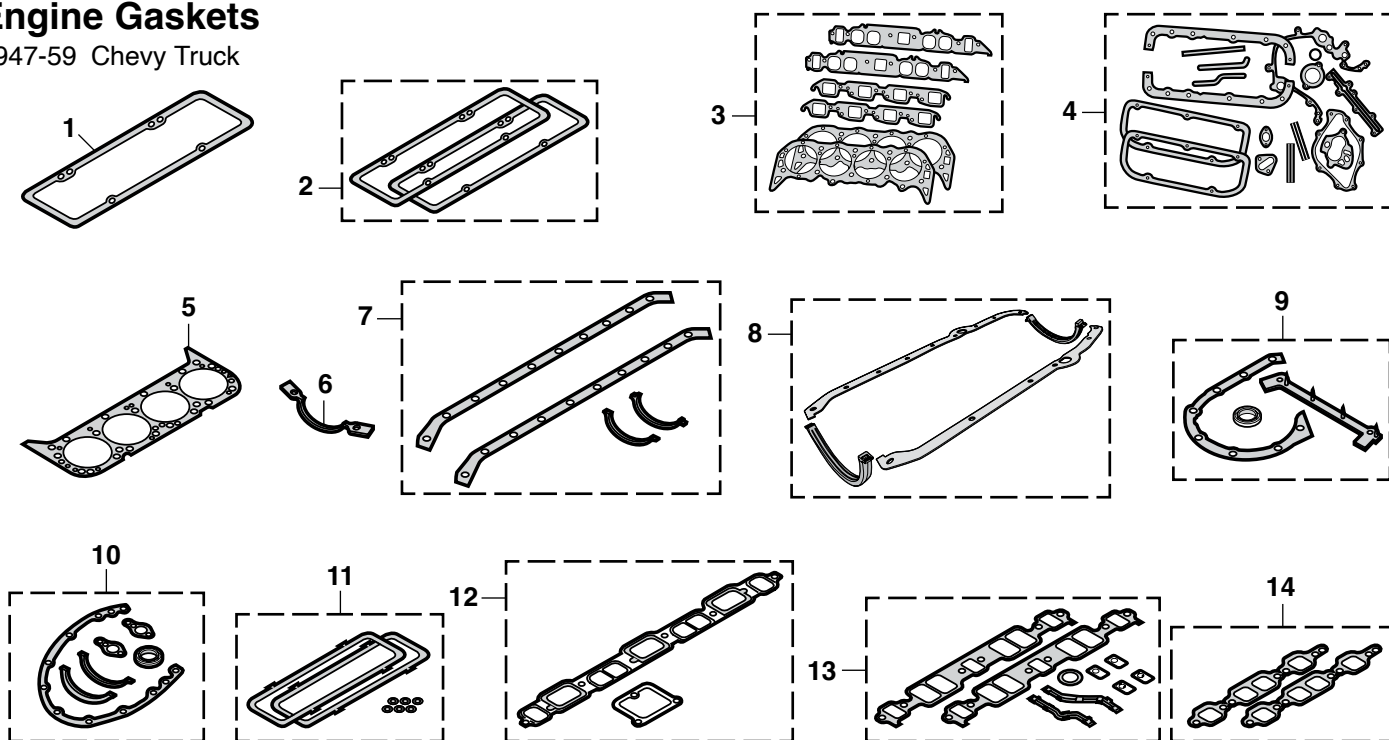

Actual gaskets may vary in appearance from illustration depending on your truck's model.

PART	ILL#	DESCRIPTION	APPLICATION	REQD	PRICE
30-4245	(1)	VALVE COVER GASKET	216 47-53	(1)	\$9.95
30-4241		VALVE COVER GASKET	235 54-59	(1)	\$8.45
30-4242	(2)	VALVE COVER GASKET SET	2ND 283 55-59	(1)	\$7.95
30-4198	(3)	HEAD GASKET SET	216 47-53	(1)	\$59.95
30-4200		HEAD GASKET SET	235 54-59	(1)	\$30.45
30-4215	(4)	LOWER GASKET SET	235 54-59	(1)	\$19.95
30-4258	(5)	HEAD GASKET	216 47-53	(1)	\$19.95
30-4257		HEAD GASKET	235 54-59	(1)	\$19.95
30-4252		HEAD GASKET	2ND 265 283 55-59	(2)	\$14.45
30-4261	(6)	REAR MAIN OIL SEAL	216 235 47-59	(1)	\$5.95
30-4298	(7)	OIL PAN GASKET SET	216 47-53	(1)	\$10.95
30-4298		OIL PAN GASKET SET	1ST 235 54-55	(1)	\$10.95
30-4292	(8)	OIL PAN GASKET SET	2ND 265 283 55-59	(1)	\$10.95

PART	ILL#	DESCRIPTION	APPLICATION	REQD	PRICE
30-4311	(9)	TIMING COVER GASKET-W/SEAL	216 235 47-59	(1)	\$11.95
30-4313	(10)	TIMING CVR GASKT-W/SEAL	2ND 265 283 55-59	(1)	\$12.45
30-4312	(11)	PUSHROD COVER GASKET	216 47-53	(1)	\$12.95
30-4317		PUSHROD COVER GASKET	235 54-59	(1)	\$5.95
30-4228	(12)	MANIFOLD GASKET SET	216 47-53	(1)	\$14.95
30-4229		MANIFOLD GASKET	"A" 235 54-59	(1)	\$8.45
30-4232	(13)	MANIFOLD GASKET-INT	2ND 265 55-56	(1)	\$10.95
30-4234	(14)	MANIFOLD GASKET-EXH	2ND 265 55-56	(1)	\$4.45
30-4234		MANIFOLD GASKET-EXHAUST	265 283 57-59	(1)	\$4.45

Note: "A" 3-piece gasket.

## Engine Block Heaters

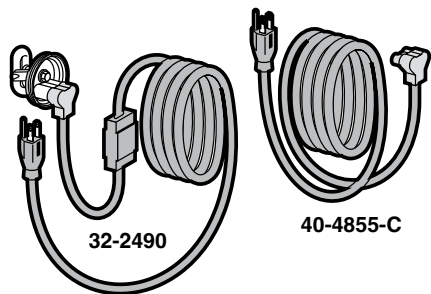

A pre-heated engine saves on fuel costs, starts quicker, runs smoother, warms cab interior, defrosts quicker and reduces engine wear and tear.

Engine Block Heaters are complete with cord and detailed easy-to-follow instructions for a simple installation directly into your engine block.

PART	DESCRIPTION	APPLICATION	REQD	PRICE
32-2490	ENGINE BLOCK HEATER KIT	235 CHEVY 54-59	(1)	\$29.95
32-2490	ENGINE BLOCK HEATER KIT	248 GMC 54-55	(1)	\$29.95
32-2492	ENGINE BLOCK HEATER KIT	265 283 CHEVY 55-59	(1)	\$29.95
40-4855-C	REPLACEMENT CORD	CHEVY GMC	(AR)	\$17.95



IMPROVES  
GAS MILEAGE

## Timing Cover

1947-59 Chevy Truck

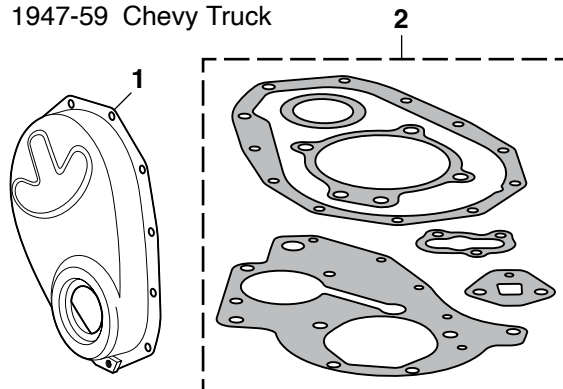

PART	ILL#	DESCRIPTION	APPLICATION	REQD	PRICE
30-5495	(1)	TIMING COVER-BLACK	216 235 47-59	(1)	\$26.95
30-5496		TIMING COVER-CHROME	216 235 47-59	(1)	\$64.95
30-4311	(2)	TIMING COVER GASKET-W/SEAL	216 235 47-59	(1)	\$11.95





## Grommets

1947-59 Chevy &amp; GMC Truck

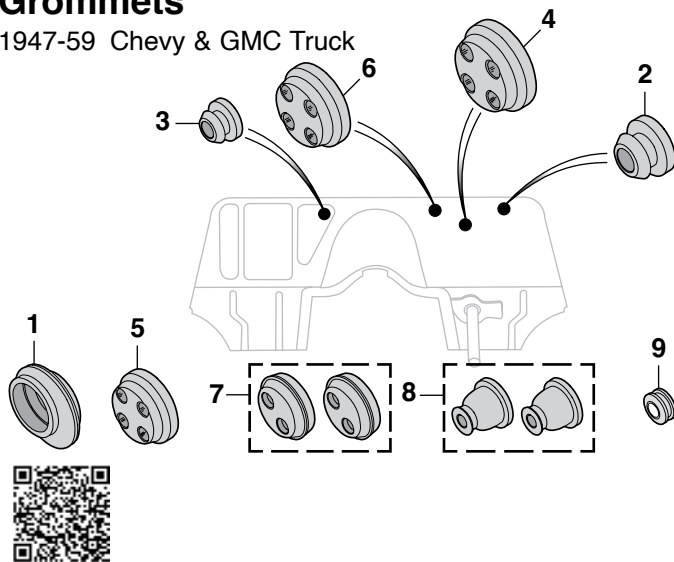

PART	ILL#	DESCRIPTION	1ST	APPLICATION	REQD	PRICE
30-1270	(1)	GROMMET-FUEL NECK	1ST	CHEVY GMC 47-55	(1)	\$4.95
30-1271		GROMMET-FUEL NECK	2ND	CHEVY GMC 55-59	(1)	\$4.95
30-1273	(2)	GROMMET-FIREWALL		CHEVY GMC 47-59	(1)	\$1.95
30-1274	(3)	GROMMET-FIREWALL MAIN HARNESS 2ND STARTER WIRE		CHEVY GMC 55-59	(1)	\$2.45
30-1275	(4)	GROMMET-FIREWALL	2ND 4 HOLE	CHEVY GMC 55-59	(1)	\$2.95
30-1276	(5)	GROMMET-FIREWALL	1ST SPEEDOMETER/CHOKE	CHEVY GMC 54-55 (AR) & THROTTLE CABLE		\$ .99
30-1276	(6)	GROMMET-FIREWALL	2ND CHOKE	CHEVY GMC 55-59 (1) & THROTTLE CABLE	(1)	\$ .99
30-1277	(7)	WIRE GROMMET SET-2PC	2ND HEADLIGHT/PARKLIGHT THRU INNER FENDER	CHEVY GMC 55-57 (1)	(1)	\$3.95
30-1278	(8)	WIRE GROMMET SET-2PC	HEADLIGHT THRU BUCKET	CHEVY GMC 47-57 (1)	(1)	\$3.95
30-1282	(9)	GROMMET-SHIFT ROD WITH METAL LINING		CHEVY GMC 47-59 (2)	(2)	\$4.95

## Flywheel Ring Gear

1947-59 Chevy Truck

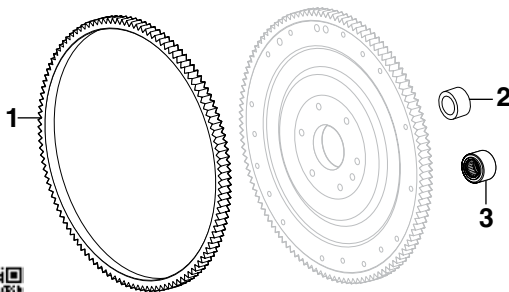

PART	ILL#	DESCRIPTION	APPLICATION	REQD	PRICE
32-7799	(1)	RING GEAR	235 265 2ND CHEVY 55-59	(1)	\$14.95
32-6025	(2)	CLUTCH PILOT BUSHING	CHEVY 47-59	(1)	\$3.95
32-6026	(3)	CLUTCH PILOT BEARING	CHEVY 47-59	(1)	\$15.95

## Throttle Cable Bracket

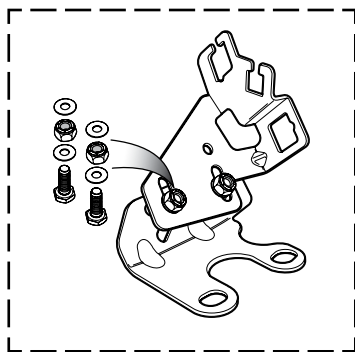

Ideal for use in vehicles that have undergone engine and/or transmission swaps. Fits 1995 and earlier GM small block and big block V8 engines. Includes provisions for throttle, detent/throttle valve and cruise control cables. It mounts using the two rear intake manifold bolts and is adjustable for use with varying cable lengths and intake manifold heights. Call or go online and order yours today!

PART	DESCRIPTION	APPLICATION	REQD	PRICE
38-4708	THROTTLE CABLE BRACKET	CHEVY V8	(1)	\$68.95

## Harmonic Balancer Tools

1947-59 Chevy &amp; GMC Truck

## Harmonic Balancer Puller

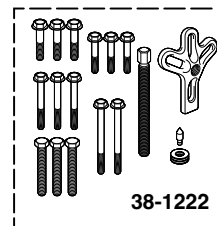

Removes harmonic balancer from engine without risk of damage. Four-slot, heavy-duty yoke handles any pulling job. Extra-long center screw is machined for use with included adaptor tip that centers puller on crankshaft for quick and damage-free removal. Includes five sets of hardened, flange-head bolts in standard and metric thread sizes for most engines. Order today!

PART	DESCRIPTION	PRICE
38-1222	HARMONIC BALANCER PULLER	\$24.95

## Harmonic Balancer Installer

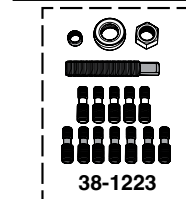

Threaded forcing screw uses a bearing to easily slide harmonic balancer into place. Includes five standard and seven metric threaded adaptors for use on a wide range of engines.

PART	DESCRIPTION	PRICE
38-1223	HARMONIC BALANCER INSTALLER	\$76.95

## Rubber Vacuum Caps

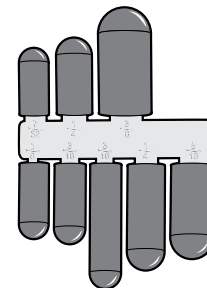

These Rubber Vacuum Caps are great for blocking off unused vacuum ports and lines, to prevent leaks and poor engine performance. Excellent for capping lines and hoses while testing carburetors, emission control systems, vacuum lines and more.

Caps are made from durable heat-resistant black rubber. Assortment contains one each of the following sizes: 5/32", 7/32", 5/16", 3/8" and two each of 3/16" and 1/4".

PART	DESCRIPTION	PRICE
30-1436	RUBBER VACUUM CAP ASSORTMENT	\$3.95

## Oil Pump

1955-59 Chevy Truck

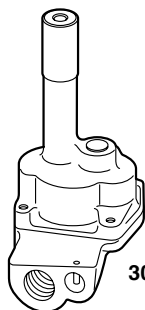

30-7518

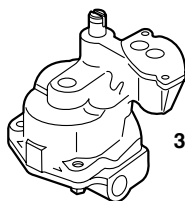

30-7522



PART	DESCRIPTION	APPLICATION	REQD	PRICE
30-7518	OIL PUMP	2ND 235 55-59	(1)	\$148.45
30-7522	OIL PUMP	283 58-59	(1)	\$44.95

## Oil Pump Priming Tool

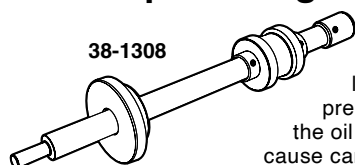

38-1308



Before starting a new or rebuilt motor for the first time, it's critical to prime the lubricating system to prevent premature wear. Failure to pressurize the oil could result in a dry start that can cause camshaft, bearing and/or piston ring failure. An Oil Pump Priming Tool makes this process easy — just remove the distributor, insert the priming tool and turn it clockwise with a 3/8" drill. The tool has a machined aluminum collar that simulates the distributor and helps to eliminate damaging side loading of the oil pump drive while priming.

PART	DESCRIPTION	APPLICATION	REQD	PRICE
38-1308	OIL PUMP PRIMING TOOL	V8 CHEVY GMC 47-59	(1)	\$20.95

## Air Hold Fittings and Valve Spring Compressor

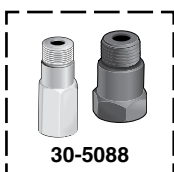

30-5088

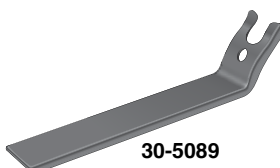

30-5089

Remove or replace valve springs and/or valve guide seals without taking the cylinder head off the engine. Use by removing rocker arm and fastening the tool to rocker stud with rocker nut, then use an air hold fitting and compressed air to hold valves up.

PART	DESCRIPTION	PRICE
30-5088	AIR HOLD FITTING SET	\$4.95
30-5089	VALVE SPRING COMPRESSOR	\$12.95

## V8 Engine Mount Adaptor Kit

1955-59 Chevy Truck

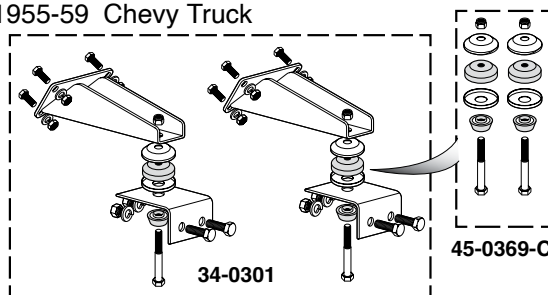

34-0301

45-0369-C



This Engine Mount Adaptor Kit allows the installation of a Chevrolet 4.3L V6 or small block/big block V8 engine in 1955-1959 Chevrolet pickups.

PART	DESCRIPTION	APPLICATION	REQD	PRICE
34-0301	V8 ENGINE MOUNT ADAPTOR KIT	CHEVY 55-59	(1)	\$128.95
45-0369-C	REPLACEMENT MOTOR MOUNT PAD SET	CHEVY 55-59	(1)	\$34.95

## Engine and Transmission Mounts

1947-59 Chevy & GMC Truck

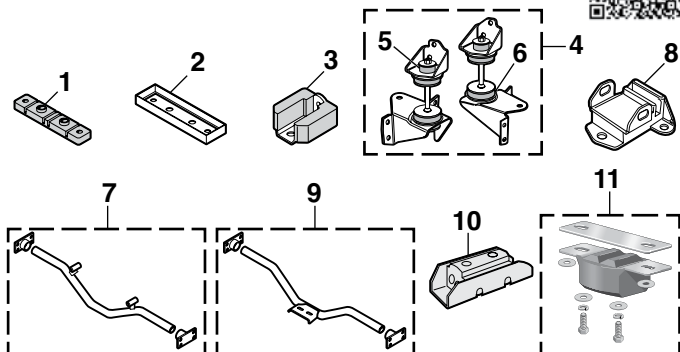

PART	ILL#	DESCRIPTION	APPLICATION	REQD	PRICE
34-0310	(1)	ENG MOUNT-FRONT 6 CYL 1ST	CHEVY GMC 47-55	(1)	\$12.95
34-0311	(2)	BASE PLATE 6 CYL 1ST	CHEVY GMC 47-55	(1)	\$10.95
34-0312	(3)	ENG MOUNT-REAR 6 CYL	CHEVY GMC 47-53	(2)	\$8.95
34-0318	(4)	ENG MOUNT-FRONT V8	CHEVY GMC 55-59	(1)	\$179.95
34-0326	(5)	MOUNT PAD-SMALL V8	CHEVY GMC 55-59	(4)	\$2.95
34-0327	(6)	MOUNT PAD-LARGE V8	CHEVY GMC 55-59	(4)	\$2.95
34-0305	(7)	UNIVERSAL FRAME MOUNT KIT	CHEVY GMC 47-59	(1)	\$74.95
34-0316	(8)	ENGINE TO FRAME MOUNT	CHEVY GMC 47-59	(2)	\$7.95
34-0313	(9)	TRANS MOUNT CROSSMEMBER "A"	CHEVY GMC 47-59	(1)	\$69.95
34-0362	(10)	TRANS MOUNT-OE STYLE	CHEVY GMC 47-59	(1)	\$7.95
34-0360	(11)	TRANS MOUNT-POLYURETHANE	CHEVY GMC 47-59	(1)	\$27.45

Note: "A" Fits powerglide, turbo 350, 400 and 700R4 automatic transmissions. Use OE style transmission mount #34-0362 or polyurethane mount #34-0360.

## Extra Heavy-Duty Auto Dolly Set Makes Moving Your Vehicle Easy

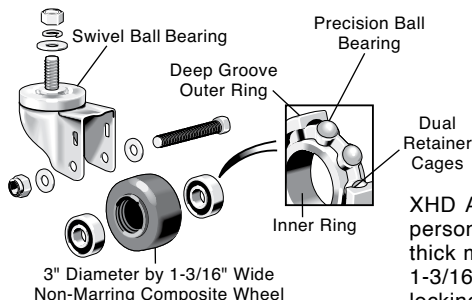

XHD Auto Dolly Set, with 7,000 lbs. rating, makes it easy for one person to move a car, truck or SUV into a tight spot. Made of 1/4" thick mild steel x 12" x 16" formed plate and features 3" diameter by 1-3/16" wide swivel ball bearing caster wheels, one equipped with locking safety brake. Use on level, smooth surfaces.

PART	DESCRIPTION	APPLICATION	PRICE
38-0328	XHD TRUCK DOLLY SET OF 4	7,000 LB CAPACITY	\$229.95

## Flo-Tek Aluminum Performance Cylinder Heads



38-4564



38-4521

With Flo-Tek Aluminum Cylinder Heads, you no longer have to choose between performance, quality and price. Out of the box, these heads deliver exceptional flow numbers – power ideal for the street and strip. Cylinder heads include phosphorous bronze valve guides, high-quality valves with high-nickel valve seats, and premium springs. Heads are drilled and tapped for accessories.

Flo-Tek premium alloy castings are inspected and assembled in the USA.

**Note:** Chevy small block heads are a straight plug design and tapped for use on valve covers with either center bolt or perimeter bolt pattern.

PART	DESCRIPTION	APPLICATION	REQD	PRICE
38-4564	ALUMINUM CYLINDER HEAD	283-400	(2)	\$459.95
38-4520	INTAKE MANIFOLD GASKET SET	283-400	(1)	\$21.95
38-4525	INTAKE MANIFOLD BOLT SET	283-400	(1)	\$27.95
38-4521	CYLINDER HEAD GASKET	283-400	(2)	\$49.95
38-4524	CYLINDER HEAD BOLT SET	283-400	(1)	\$109.95

	38-4564
Intake & Exhaust Port Volume	200 / 78cc
Combustion Chamber	64cc
Intake & Exhaust Valve Size	2.02" (+.100") / 1.60" (+.100")
Maximum Valve Lift	.550"
Valve Spring Diameter	1.46"
Rocker Stud Size	3/8"
Guideplates	Yes



38-4525



38-4524



## Edelbrock Aluminum Performance Intake Manifolds



38-4572

**PERFORMER RPM:** A dual-plane, high-rise manifold designed with a 180° firing order produces incredible top-end horsepower while retaining great throttle response. Their larger plenums and runners match high-lift cams, free flowing exhausts and other modifications of a performance engine. Great for street or strip.

**RPM AIR-GAP:** The RPM Air-Gap offers the same proven qualities of the Performer RPM but with the addition of Edelbrock's patented Air-Gap. The Air-Gap design features an open air space that separates the runners from the hot engine oil for a cooler, denser charge for more power.

	38-4572	38-4573
RPM Range	1,500 - 6,500 RPM	1,500 - 6,500 RPM
Intake Manifold Height	4.720"	4.720"
Intake Style	Dual Plane	Dual Plane
EGR	No	No

PART	DESCRIPTION	APPLICATION	REQD	PRICE
38-4572	PERFORMER RPM INTAKE MANIFOLD	283-400	(1)	\$281.95
38-4573	RPM AIR-GAP INTAKE MANIFOLD	283-400	(1)	\$356.95

PART	DESCRIPTION	APPLICATION	REQD	PRICE
38-4520	INTAKE MANIFOLD GASKET SET	283-400	(1)	\$21.95
38-4525	INTAKE MANIFOLD BOLT SET	283-400	(1)	\$27.95

## Disposable Black Nitrile Gloves



3-1/2" = Medium  
4" = Large  
4-1/2" = X-Large

Disposable Black Nitrile Gloves are made from durable, powder-free 6 mil thick patented material for superior strength and tear-through resistance.

Gloves feature a fully textured finish for better grip with a two-ply construction that is tough enough to withstand exposure to grease, solvents and oil. Sold as a box of 100.

### Glove Sizing:

Place your hand on a flat ruler with your index finger next to the zero line:

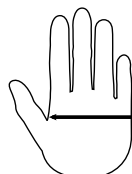

PART	DESCRIPTION	PRICE
38-0712-M	MEDIUM 100 GLOVE PACK	\$26.95
38-0712-L	LARGE 100 GLOVE PACK	\$26.95
38-0712-1X	X-LARGE 100 GLOVE PACK	\$26.95

## Magnetic Glove Dispenser



Glove Dispenser features two large magnets that hold the dispenser in place. You can also mount it on a wall using the screw slots provided. Fits all common sizes of disposable rubber glove boxes, both 50 and 100 packs. The dispenser has 3 adjusting springs which can be adjusted as necessary to hold various box sizes. Made of powder coated steel.

PART	DESCRIPTION	PRICE
38-0719	MAGNETIC GLOVE DISPENSER	\$25.95



## Header Wrap

Increase performance by keeping hot exhaust gasses inside the headers for maximum velocity, improved exhaust scavenging and protecting sensitive engine components from high temperatures.

Header Wrap is able to withstand temperatures up to 1,200°F and is made from vermiculite-coated, textured fiberglass yarn woven into a strong, flexible wrap that can easily be cut with scissors.



Available in 25 or 50-foot rolls of 1" or 2" widths. Two 50-foot rolls of 2" wide are generally enough to wrap standard V8 headers. Stainless steel locking cable ties keep the wrap securely in place. *Header Wrap can void warranty of some headers. Check header manufacturer's warranty before installing.*

Headers with tight bends should use 1" wide wrap for coverage. Overlap wrap 1/4" for optimum heat dissipation.

PART	DESCRIPTION	APPLICATION	PRICE
36-6181	HEADER WRAP	1" X 25'	\$10.95
36-6182	HEADER WRAP	1" X 50'	\$20.95
36-6183	HEADER WRAP	2" X 25'	\$16.45
36-6184	HEADER WRAP	2" X 50'	\$29.95
30-1793	CABLE TIE-SS	7-1/2"	\$2.95
30-1794	CABLE TIE-SS	14-1/2"	\$3.95

## Exhaust Pipe Gasket

1947-59 Chevy Truck

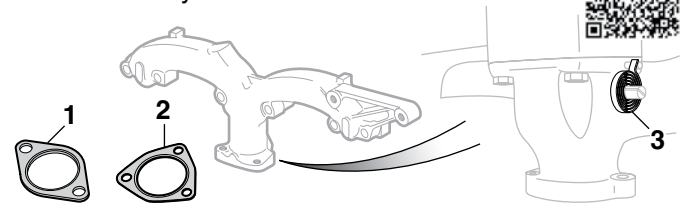

PART	ILL#	DESCRIPTION	APPLICATION	REQD	PRICE
40-4391-C	(1)	EXHAUST PIPE GASKET	216 235	47-59 (3)	\$1.95
40-4391-C		EXHAUST PIPE GASKET	265	55-56 (3)	\$1.95
30-4362	(2)	EXHAUST PIPE GASKET	265 283	57-59 (1)	\$1.95
30-4520	(3)	MANIFOLD THERMO SPRING	216 235	47-59 (1)	\$19.95

## Manifold Vacuum Fittings and Plugs

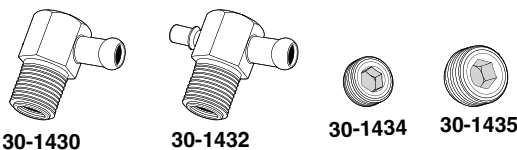

Manifold Vacuum Fittings are used to connect to engine vacuum operated components such as power brake booster, transmission modulator, vacuum advance, HVAC components, etc. These are often overlooked or broken during attempted transfer when swapping engines or intake manifolds. Manifold Vacuum Fittings are available in a 90° or T-style fitting. The 90° fitting has a single 3/8" vacuum port and the T-style fitting has a 3/8" and 1/4" vacuum port. Both styles are available in zinc-plated steel or chrome-plated aluminum.

For those simply needing to plug the vacuum port in the intake manifold, order #30-1434. To plug the water ports in the intake manifold or water pump, order #30-1435.

PART	DESCRIPTION	REQD	PRICE
30-1430	90 DEGREE FITTING-ZINC	(AR)	\$11.45
30-1431	90 DEGREE FITTING-CHROME	(AR)	\$11.45
30-1432	T-FITTING-ZINC	(AR)	\$12.45
30-1433	T-FITTING-CHROME	(AR)	\$13.95
30-1434	PLUG-VACUUM PORT	(AR)	\$1.45
30-1435	PLUG-WATER PORT	(AR)	\$1.45

## Exhaust Header

1947-59 Chevy Truck



Tube steel headers allow you to run true dual exhaust on your classic truck. Headers have welded-on bungs that can be drilled to run the original type carburetor heat tube to the intake manifold. Black painted steel finish with 2" outlets, 1-3/4" and 2" primary tubes and 7/16" thick head flanges. Includes manifold gaskets, collector gaskets, dump tube flanges and all hardware.

Not legal in California for use on emission controlled vehicles. 1966 and newer U.S. manufactured California Certified vehicles are considered emission controlled vehicles.

PART	DESCRIPTION	APPLICATION	REQD	PRICE
36-6029	EXHAUST HEADER-BLACK	216 235 CHEVY	47-59 (1)	\$199.95

## Exhaust Manifold - 283 Engine

1958-59 Chevy Truck

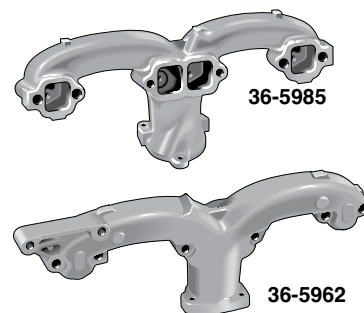

Loctite Anti-Seize Stick  
See Page 130

PART	DESCRIPTION	APPLICATION	REQD	PRICE
36-5962	EXHAUST MANIFOLD-LH	283 CHEVY	58-59 (1)	\$82.95
36-5985	EXHAUST MANIFOLD-RH	283 CHEVY	58-59 (1)	\$149.95
30-4234	MANIFOLD GASKET SET	283 CHEVY	58-59 (1)	\$4.45

## Stainless Steel Exhaust Deflector

Exhaust Deflector is made from stainless steel for extended life and includes hardware.



GM Official Licensed  
Product is purchased from  
an authorized GM Licensee.

PART	DESCRIPTION	PRICE
38-6827	EXHAUST DEFLECTOR - CHEVY	\$19.95

## Chrome Valve Covers



PART	DESCRIPTION		PRICE
38-1866	VALVE COVER "A"	216	\$42.95
30-4245	COVER GASKET	216	\$9.95
38-1852	OIL CAP-TWIST ON	216	\$4.45
38-1867	VALVE COVER "A"	235	\$44.45
30-4241	COVER GASKET	235	\$8.45
38-1852	OIL CAP-TWIST ON	235	\$4.45
38-1823	VALVE COVER SET	283	\$29.95
30-4242	COVER GASKET SET	283	\$7.95
30-2523	OIL CAP-PLAIN PUSH IN		\$4.95
38-1814	OIL CAP-"OIL" PUSH IN		\$4.95
38-1802	BREATHER W/GROMMET 3/4" OD		\$4.95
38-1799	BREATHER W/TUBE&GRMGT 1"OD		\$5.95
30-2521	GROMMET-BREATHER/PCV 3/4" ID 1-1/4" OD		\$1.25
30-2520	GROMMET-BREATHER 1" ID 1-1/4" OD		\$1.95
30-2522	GROMMET SET-BREATHER/PCV INCLUDES 30-2521 & 30-2520		\$2.95

Note: "A" Requires screw-on Oil Cap #38-1852.

## Finned Aluminum Valve Cover Set



Quality die cast aluminum replicas of the popular finned valve covers from the '60s and '70s for a cool, nostalgic look. Polished breather cap perfectly complements finned valve covers. Includes gaskets, baffles, hardware and two 1" ID, 1-1/4" OD grommets.

PART	DESCRIPTION		PRICE
39-1822	VALVE COVER SET	283 58-59	\$97.95
30-4242	GASKET SET	283 58-59	\$7.95
39-1823	BREATHER-FINNED	283 58-59	\$54.95

## Chrome Radiator Cap



PART	DESCRIPTION	PRICE
38-1969	RADIATOR CAP-7LB 2ND 55-59	\$14.95

## Transmission Dipstick

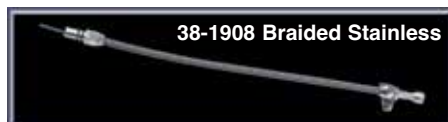

PART	DESCRIPTION	PRICE
38-1908	TRANS DIPSTICK-SS TH700R4	\$42.95

## Chrome Air Cleaners



To determine the size of filter you need, measure the outside diameter of the carburetor neck where the filter mounts. 5-1/8" filters fit most popular 4BBL carbs including OE, Edelbrock and Holley. Smaller filters fit 1BBL and 2BBL carbs. Check yours before ordering.

Not legal for sale or use on pollution controlled vehicles.

PART	DESCRIPTION	PRICE
<b>For 5-1/8" Carb Mount</b>		
38-1818	AIR CLEANER 14" X 3" 3" TALL	\$30.95
38-1960	ELEMENT	\$9.45
38-1820	AIR CLEANER 10" X 2-1/8" 2-1/8" TALL	\$20.95
38-1962	ELEMENT	\$9.95
38-1977	TRI-FLOW 14" X 3" 3" TALL	\$45.95
38-1963	ELEMENT	\$13.45
38-1976	HIGH FLOW 12" X 2-1/2" W/WASHABLE FOAM ELEMENT	\$22.95
<b>For 2-5/8" Carb Mount</b>		
48-2066-C	LOUVERED 4-5/8" X 2-3/4" 2" TALL	\$9.95
43-5599-C	ELEMENT	\$4.95
38-1973	AIR CLEANER 4" X 2-3/4" 2" TALL	\$13.45
43-5599-C	ELEMENT	\$4.95
<b>Air Cleaner Accessories</b>		
38-1808	ADAPTOR 5-1/8" TO 3-1/16"	\$1.95
38-1819	AIR CLEANER NUT-CHROME	\$1.95
38-1842	AIR CLEANER STUD & NUT 4"	\$1.95

## Chrome and Clear Fuel Filter



Visually inspect the condition of your fuel and filter element. Durable chrome plated. For carb systems only.

PART	DESCRIPTION	PRICE
38-1886	FUEL FILTER-3/8" FUEL LINE	\$9.95
38-1887	FUEL FILTER-5/16" FUEL LINE	\$9.95
38-1888	REPLACEMENT FILTER	\$3.95

## Chrome Fuel Pump Block Off Plate and Gasket



PART	DESCRIPTION	PRICE
38-1885	BLOCKOFF PLATE-SMALL BLOCK	\$5.95

## Chrome Coil Bracket



PART	DESCRIPTION	PRICE
38-1958	CHROME COIL BRACKET 55-59	\$4.95

## Chrome Engine Sideplate



PART	DESCRIPTION	PRICE
38-1882	ENGINE SIDEPLATE	\$36.95

## Chrome Breather and Oil Cap



PART	DESCRIPTION	APPLICATION	REQD	PRICE
38-1849	CHROME BREATHER-PUSH IN	V8 CHEVY GMC 55-59	(1)	\$3.95
38-1852	CHROME OIL CAP-TWIST ON	6CYL CHEVY GMC 49-54	(1)	\$4.45
38-1852	CHROME OIL CAP-TWIST ON "A"	6CYL CHEVY GMC 55	(1)	\$4.45

Note: "A" Apache with vented valve covers.

## Chrome Timing Covers



PART	DESCRIPTION	APPLICATION	REQD	PRICE
30-5496	TIMING COVER-CHROME	216 235 47-59	(1)	\$64.95
30-4311	GASKET-W/SEAL	216 235 47-59	(1)	\$11.95
38-1897	TIMING COVER KIT-CHROME	2ND 265 283 55-59	(1)	\$17.95

## Chrome Oil Pan

Oil Pan Snap-Ups  
See Page 94



PART	DESCRIPTION	APPLICATION	REQD	PRICE
38-1900	CHROME OIL PAN-W/PLUG	283 CHEVY 58-59	(1)	\$44.95
30-4292	OIL PAN GASKET SET	283 CHEVY 58-59	(1)	\$10.95
32-3770	OIL DRAIN PLUG-MAGNETIC	CHEVY 58-59	(1)	\$3.45

## Alternator and Generator Brackets



These chrome brackets are for mounting a generator or alternator on models with headers.

PART	DESCRIPTION	APPLICATION	REQD	PRICE
36-6019	ALT/GEN ADJUSTMENT BRKT-CHROME	UNIVERSAL	(1)	\$10.95
36-6027	ALT/GEN TO MOUNTING BRKT-CHROME	283	(1)	\$9.95
36-6028	ALT/GEN MOUNTING BRKT-LH-CHROME	283	(1)	\$9.25

## Chrome Water Outlet and O-Ring

Loctite Ready  
Gasket  
See Page 130



## Polished Aluminum Swivel Neck Water Outlets

Swivel Neck Water Outlets are available with three different neck angles and swivel a full 360 degrees to meet virtually any configuration requirement. Made from polished aluminum for great looks.



PART	DESCRIPTION	V8	PRICE
38-1844	WATER OUTLET		\$13.95
38-1978	O-RING-OUTLET		\$ .95

PART	DESCRIPTION	PRICE
38-1965	SWIVEL OUTLET 15 DEGREE	\$20.95
38-1966	SWIVEL OUTLET 45 DEGREE	\$16.45
38-1967	SWIVEL OUTLET 90 DEGREE	\$18.45
38-1979	O-RING-OUTLET	\$ .95

Includes socket head bolts and o-ring seal for superior leak protection.



## Polished Billet Aluminum Wire Loom Set

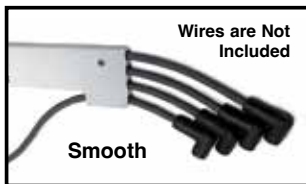
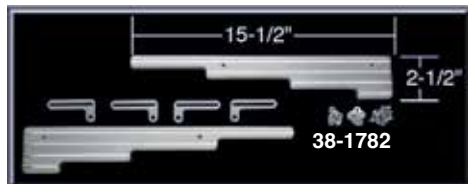

Billet Aluminum Wire Loom Set organizes and protects your spark plug wires. Available in smooth or ball-milled finish and fits spark plug wire sizes from 7mm to 9.5mm. Mounts with existing valve cover bolts and rests above factory exhaust manifolds or headers. May not clear some factory exhaust manifolds. A 3/4" clearance is required between the top of exhaust manifold or header and the bottom of the valve cover. Check yours before ordering.

PART	DESCRIPTION	APPLICATION	REQD	PRICE
38-1781	WIRE LOOM SET-SMOOTH	V8 58-59	(1)	\$47.95
38-1782	WIRE LOOM SET-BALL MILLED	V8 58-59	(1)	\$48.95

## Stainless Steel Coolant Overflow Kit

Stainless Steel Coolant Overflow Kit works in place of any existing coolant overflow system or can be added to vehicles not originally equipped with a coolant overflow tank. Tank holds over 1 quart of coolant and measures 3 inches wide by 16 inches tall. Kit includes stainless steel coolant overflow tank, stainless steel twist-on style cap, mounting brackets and hardware.



PART	DESCRIPTION	PRICE
36-4087	COOLANT OVERFLOW KIT-SS	\$44.95
32-1941	OVERFLOW HOSE 4FT	\$9.95
30-3410	HOSE CLAMP	\$1.95



## Carburetor Floats and Throttle Linkage

1947-59 Chevy Truck

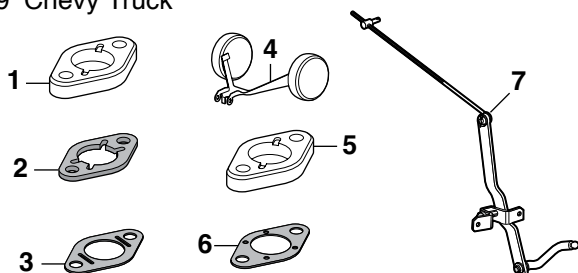

PART	ILL#	DESCRIPTION	APPLICATION	REQD	PRICE
<b>216 CID 6 Cylinder</b>					
32-3910	(1)	INSULATOR-CARB/MANIFOLD	216 47-53	(1)	\$7.95
32-3914	(2)	GASKET-INSULATOR-TOP	216 47-53	(1)	\$4.95
32-3915	(3)	GASKET-INSULATOR-BOTTOM	216 47-53	(1)	\$2.95
32-3420	(4)	FLOAT	216 47-53	(1)	\$14.95
<b>235 CID 6 Cylinder</b>					
32-3912	(5)	INSULATOR-CARB/MANIFOLD	235 54-59	(1)	\$9.95
32-3916	(6)	GASKET-INSULATOR	235 54-59	(2)	\$3.75
32-3420	(4)	FLOAT	235 54-59	(1)	\$14.95
<b>Throttle Linkage</b>					
32-4544	(7)	THROTTLE LINKAGE	2ND 265 283 55-59	(1)	\$59.95

## Manual Choke Conversion Kit



Replace the broken or malfunctioning choke assembly on your truck with this universal Manual Choke Conversion Kit, designed to convert your carburetor choke to manual operation. Kit is constructed of high-quality materials for long-lasting service and contains a 5'-long pull cable, covers, and the mounting hardware needed to make the conversion. Will fit most carburetor-equipped vehicles.

PART	DESCRIPTION	REQD	PRICE
34-1242	MANUAL CHOKE CONVERSION KIT	(1)	\$13.45

## Carburetor Synchronizer Tool ... Makes it Easier to Do the Job Right



If dual carbs are added to an engine, the Carburetor Synchronizer Tool helps the truck run with better economy by balancing the airflow between the two carburetors giving equal airflow at all degrees of its throttle opening. By manipulating the idle adjustment screw, each carburetor can be set at the same air intake volume.

The tube, which must always remain in a vertical position, is adjustable through 150° to allow the tool to be used on almost any type of carburetor and manifold installation.

PART	DESCRIPTION	APPLICATION	REQD	PRICE
38-1260	CARB SYNCHRONIZER TOOL	MODELS W/DUAL CARBS	(1)	\$41.95

## Heater Hose Fittings, Carburetor Stud Kits and Pipe Plugs

These often overlooked items are always a good idea to have on hand when working on intake, carburetors, engine plumbing or vacuum accessories.

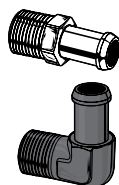

High-quality **Aluminum Heater Hose Fittings** are available in clear or black anodized finish with straight or 90 degree bends. The threaded NPT (National Pipe Thread) fitting ensures a leak-free seal and the single-barbed outlet allows proper hose connection.

PART	DESCRIPTION	APPLICATION	PRICE
55-3750	STRAIGHT FITTING-CLEAR	1/2"NPT 5/8" BARB	\$18.95
55-3751	STRAIGHT FITTING-BLACK	1/2"NPT 5/8" BARB	\$18.95
55-3752	STRAIGHT FITTING-CLEAR	1/2"NPT 3/4" BARB	\$29.95
55-3753	STRAIGHT FITTING-BLACK	1/2"NPT 3/4" BARB	\$29.95
55-3754	90 DEGREE FITTING-CLEAR	1/2"NPT 5/8" BARB	\$34.95
55-3755	90 DEGREE FITTING-BLACK	1/2"NPT 5/8" BARB	\$34.95
55-3756	90 DEGREE FITTING-CLEAR	1/2"NPT 3/4" BARB	\$39.95
55-3757	90 DEGREE FITTING-BLACK	1/2"NPT 3/4" BARB	\$39.95

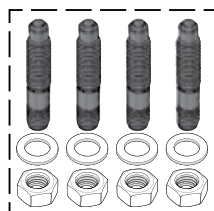

**Carburetor Stud Kits** feature 5/16" black bullet-nosed studs complete with nuts and washers in 1-1/2" to 2" lengths for added depth when using carburetor spacers or adapters. High strength Grade 8 steel studs allow the use of an engine lift plate for engine removal and installation.

PART	DESCRIPTION	APPLICATION	PRICE
55-3760	CARBURETOR STUD KIT	5/16" X 1-1/2"	\$19.95
55-3761	CARBURETOR STUD KIT	5/16" X 2"	\$20.95

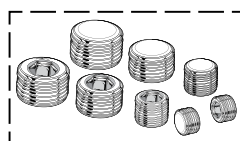

**Steel Pipe Plug Fitting Sets** are available in clear zinc or black finish featuring recessed Allen head fittings in 8 convenient sizes. Sets contain 8 NPT plugs in 1/8", 1/4", 3/8" and 1/2" sizes.

PART	DESCRIPTION	APPLICATION	PRICE
55-3762	PIPE PLUG SET-CLEAR	8 PIECE	\$26.95
55-3763	PIPE PLUG SET-BLACK	8 PIECE	\$26.95

## NEW **Holley** Sniper 2 Electronic Fuel Injection System

Holley Sniper 2 EFI is a self-tuning, easy-to-install Electronic Fuel Injection conversion for common 4-barrel (4150 flange) style carburetors. Make your classic truck drive like a modern fuel-injected vehicle, including easy cold starts, smooth drivability, and improved fuel economy!

If you're looking for a high-performance fuel injection system that delivers power, efficiency, and ease of use, look no further than the Sniper 2 EFI.

- Replaces 4-barrel (4150 flange) carburetors.
- Available in black or polished finishes.
- 4 wiring connections required: Battery+, Battery-, Switched Ignition, and RPM.
- Variety of tuning and gauge display interfaces: from a 3.5-inch full color LCD Handheld, 5-inch Digital Dash, or the Bluetooth dongle, which allows you to connect either an iOS or Android based cell phone to the Sniper 2.
- Inputs and outputs consist of: 2x Ground Inputs, 2x Ground Outputs, 1x TPS Output (0-5v), and 1x Tach Output.
- Onboard contactless magnetic TPS sensor ensures an accurate TPS reading.
- The included genuine Bosch LSU 4.9 wideband oxygen sensor provides real-time fuel map learning.
- Redesigned throttle shaft and plate geometry for a smoother throttle feel.
- Supports up to 650hp naturally aspirated or 575hp on boost with four 100 lb/hr injectors.
- Next generation ECU features improved RF noise and interference resistance.
- "Hidden Harness" wiring harnesses exits from the rear of throttle body for a clean appearance.
- Redesigned injector connector for improved reliability.
- Main harness includes plug-and-play HyperSpark distributor support, for integrated timing control, making your ignition setup hassle free.
- Included clamp-on oxygen sensor kit ensures a leak free oxygen sensor installation.
- Integrated transmission kick down provisions for GM TH350/400, 200-4R/700R4 and Ford C4/C6 applications.
- Calibration wizard only requires that you answer a few simple questions about your engine to create a base map and begin self-tuning – No laptop required.



### Black Finish



PART	DESCRIPTION	PRICE
38-4518	HOLLEY SNIPER 2 EFI-BLACK	\$1299.95

### Polished Finish



PART	DESCRIPTION	PRICE
38-4519	HOLLEY SNIPER 2 EFI-POLISHED	\$1299.95

## **Holley** Adaptor Plate - Square Bore to Spread Bore

Allows the Sniper EFI to mount directly to a spread bore manifold and seal properly. Includes metal plate and two gaskets.

PART	DESCRIPTION	APPLICATION	REQD	PRICE
38-4450	ADAPTOR PLATE SQUARE BORE TO	SPREAD BORE	(AR)	\$7.95



38-4450

## **Holley** EFI Fuel System Kit

Holley EFI Fuel System Kit contains everything required to properly plumb a full return style fuel system. Includes 40 feet of 3/8" vapor guard fuel injection hose, a high pressure fuel injection pump, a set of pre and post fuel pump filters and all of the fittings required to install the system, including a fuel return bulkhead fitting for ease of return line installation in your factory fuel tank.



38-4510

Not legal in California for use on emission controlled vehicles. 1966 and newer U.S. manufactured California Certified vehicles are considered emission controlled vehicles.

PART	DESCRIPTION	REQD	PRICE
38-4510	EFI FUEL SYSTEM KIT	(1)	\$459.95

## **Holley** In-Tank Retrofit Fuel Modules

With over 100 years of expertise in fuel systems, Holley is unrivaled in the industry. Holley In-Tank Retrofit Fuel Modules allow you to easily convert your truck's original fuel tank into a fuel-injection compatible tank with basic tools and no complexity. The universal, return-style systems fit fuel tanks up to 12" deep, and Holley's brilliant HydraMat (included) virtually eliminates any chance of fuel starvation or poor running conditions due to air entering the fuel system. The innovative billet bracket system ensures a corrosion-free life in a low-profile design that can be rotated to fit in any position needed for your application. Available with either a 255 or 450 lph (liters per hour) fuel pump.



38-4598

Not legal in California for use on emission controlled vehicles. 1966 and newer U.S. manufactured California Certified vehicles are considered emission controlled vehicles.

PART	DESCRIPTION	APPLICATION	REQD	PRICE
38-4598	RETROFIT FUEL MODULE-IN-TANK	255 LPH	(1)	\$799.95
38-4599	RETROFIT FUEL MODULE-IN-TANK	450 LPH	(1)	\$729.95

## Accessory Drive Systems

### Accessory Drive Systems include:

- Powermaster 170 amp alternator
- Aluminum water pump
- Sanden AC compressor (where applicable)
- Gates tensioner and serpentine belt

- GM Type II power steering pump
- SFI Approved balancer (LS models only)
- All necessary CNC billet aluminum brackets and pulleys
- Stainless steel hardware

Available in Black Anodized and Polished Aluminum

Power steering reservoir and hoses are not included and must be purchased separately. LS Systems fit 4.8L, 5.3L and 6.0L Truck engines and will not work on engines with Variable Valve Timing (VVT).



### Serpentine Drive Systems

Small Block and Big Block Engines

Serpentine Drive Systems are the most compact and easiest to install serpentine kits on the market. Change the appearance and performance of your engine with pulleys and brackets CNC-machined from high quality billet aluminum. Includes six rib serpentine belt with more contact area than a traditional v-belt setup to drive all of your accessories.



### V-Drive Systems

Small Block and Big Block Engines

V-Drive Systems are the most compact and easiest to install belt drive kits on the market. Change the appearance and performance of your engine with pulleys and brackets CNC-machined from high quality billet aluminum. Includes v-belt setup to drive all of your accessories at a more affordable price than a serpentine belt setup. These kits work with mechanical and electric fans.



#### 30-3941-PL



PART	DESCRIPTION	APPLICATION	REQD	PRICE
<b>Small Block Engines</b>				
30-3940-BL	SERPENTINE DRIVE SYSTEM-BLACK	WITHOUT AC	(1)	\$2325.00
30-3940-PL	SERPENTINE DRIVE SYSTEM-POLISHED	WITHOUT AC	(1)	\$2325.00
30-3941-BL	SERPENTINE DRIVE SYSTEM-BLACK	WITH AC	(1)	\$2525.00
30-3941-PL	SERPENTINE DRIVE SYSTEM-POLISHED	WITH AC	(1)	\$2525.00
<b>Big Block Engines</b>				
30-3942-BL	SERPENTINE DRIVE SYSTEM-BLACK	WITH AC	(1)	\$2595.00
30-3942-PL	SERPENTINE DRIVE SYSTEM-POLISHED	WITH AC	(1)	\$2595.00
<b>LS Engines</b>				
30-3943-BL	SERPENTINE DRIVE SYSTEM-BLACK	WITH AC	(1)	\$2495.00
30-3943-PL	SERPENTINE DRIVE SYSTEM-POLISHED	WITH AC	(1)	\$2495.00
<b>Remote Reservoir</b>				
30-3950-BL	REMOTE RESERVOIR-BLACK		(1)	\$225.00
30-3950-PL	REMOTE RESERVOIR-POLISHED		(1)	\$225.00

#### 30-3933-BL



PART	DESCRIPTION	APPLICATION	REQD	PRICE
<b>Small Block Engines</b>				
30-3930-BL	V-DRIVE SYSTEM-BLACK	WITHOUT AC	(1)	\$1545.00
30-3930-PL	V-DRIVE SYSTEM-POLISHED	WITHOUT AC	(1)	\$1545.00
30-3931-BL	V-DRIVE SYSTEM-BLACK	WITH AC	(1)	\$1745.00
30-3931-PL	V-DRIVE SYSTEM-POLISHED	WITH AC	(1)	\$1745.00
<b>Big Block Engines</b>				
30-3932-BL	V-DRIVE SYSTEM-BLACK	WITHOUT AC	(1)	\$1615.00
30-3932-PL	V-DRIVE SYSTEM-POLISHED	WITHOUT AC	(1)	\$1615.00
30-3933-BL	V-DRIVE SYSTEM-BLACK	WITH AC	(1)	\$1775.00
30-3933-PL	V-DRIVE SYSTEM-POLISHED	WITH AC	(1)	\$1775.00
<b>Remote Reservoir</b>				
30-3950-BL	REMOTE RESERVOIR-BLACK		(1)	\$225.00
30-3950-PL	REMOTE RESERVOIR-POLISHED		(1)	\$225.00

## Power Steering Hose Components

Designed for use with serpentine drive systems, the Power Steering Hose Kit includes all components necessary to plumb a remote reservoir power steering system. Power steering gear adaptor fitting set for inverted flare and o-ring style steering gears are sold separately, see below.

Kit includes supply and return fittings for remote reservoir, 3' of #10 AN braided stainless steel hose for supply line to pump, two 3' pieces of #6 AN braided stainless steel hose for pressure and return lines and six hose end fittings.

#38-1788 P/S Pump Control Valve is for use with rack and pinion steering systems.

PART	DESCRIPTION	APPLICATION	REQD	PRICE
38-1769	P/S HOSE KIT SERPENTINE DRIVE		(1)	\$249.95
38-1767	P/S GEAR ADAPTOR FITTING SET	INVERTED	(1)	\$28.95
38-1768	P/S GEAR ADAPTOR FITTING SET	O-RING	(1)	\$28.95
38-1788	P/S PUMP FLOW CONTROL VALVE		(1)	\$29.95





## Mishimoto Aluminum Radiators

Upgrade your cooling system with an all-aluminum radiator for better heat dissipation and improved cooling efficiency. Radiators feature a brazed aluminum core with three rows of cooling tubes, an internal transmission cooler, polished aluminum end tanks and include a 19 pound radiator cap and magnetic drain plug.

Radiator	Core Size	Row Count
32-2900	18-7/8" H x 26" W x 2-1/2" Thick	3 Row w/Transmission Oil Cooler
32-2901	19-1/4" H x 26-1/4" W x 2" Thick	3 Row w/Transmission Oil Cooler

PART	DESCRIPTION	APPLICATION	REQD	PRICE
32-2900	ALUMINUM RADIATOR-3 ROW	1ST CHEVY GMC 47-55	(1)	\$377.95
32-2901	ALUMINUM RADIATOR-3 ROW	2ND CHEVY GMC 55-59	(1)	\$323.95



32-2900



32-2901



## Air Conditioning Systems



32-0571

**SBC = Small Block Chevy V8**  
**SWP = Short Water Pump**  
**LWP = Long Water Pump**

AC Systems with compressor are designed for use with small block Chevrolet engines unless otherwise stated. Order the corresponding compressor mounting bracket and engine pulleys based on the water pump length and desired compressor mounting location for your vehicle. Kits supplied without compressor are ideal for vehicles that have swapped engines and/or already have installed an AC compressor as part of their engine's accessory drive system. All systems are designed for use with R134A refrigerant.

PART	DESCRIPTION	APPLICATION	REQD	PRICE
<b>With Electronic Slide Control</b>				
32-0570	AC SYSTEM-W/COMPR "A" 216 235	CHEVY GMC 47-55	(1)	\$1795.95
32-0571	AC SYSTEM-W/COMPR "B" SBC V8	CHEVY GMC 47-55	(1)	\$1699.95
32-0550	AC SYSTEM-W/O COMPRESSOR	CHEVY GMC 47-55	(1)	\$1595.95
32-0542	14" CONDENSER FAN KIT-PUSHER	CHEVY GMC 47-55	(1)	\$169.95
32-0543	TRINARY SWITCH	CHEVY GMC 47-55	(1)	\$34.95
<b>With Electronic Indash Deluxe Lever Control</b>				
32-0572	AC SYSTEM-W/COMPRESSOR	CHEVY 55-57	(1)	\$1605.95
32-0573	AC SYSTEM-W/COMPRESSOR	CHEVY 58-59	(1)	\$1627.95
32-0551	AC SYSTEM-W/O COMPRESSOR	CHEVY 55-57	(1)	\$1529.95
32-0552	AC SYSTEM-W/O COMPRESSOR	CHEVY 58-59	(1)	\$1529.95

These are complete AC, heat and defrost systems that are electronically controlled. The unit is interior mounted under the dash and installs to the firewall using the original heater mounting holes. AC and heater fittings pass through the factory blower motor hole with a custom rubber grommet. Step-by-step, fully detailed illustrated instructions are included.

**1947-55** system's compact design allows you to retain the cowl vent and a majority of the glove box. Custom molded plenum fits along bottom edge of the dash and has provisions for the electronic slide control and vents. If desired, the plenum can be painted or covered with upholstery to match the interior of the truck. Adding the optional trinary switch upgrade #32-0543 and additional 14" electric condenser fan #32-0542 will increase airflow across condenser to maximize the AC system performance.

**1955-59** systems feature high torque electric servo motors to operate the heater valve and defrost functions. Includes custom dual center, left hand and right hand air vents.

PART	DESCRIPTION	APPLICATION	REQD	PRICE
<b>Brackets and Pulleys</b>				
When adding AC to Chevrolet V8 engines with v-belts a 2 groove water pump pulley and a 2 groove crankshaft pulley will be required. Models with power steering will require a 3 groove crankshaft pulley.				
32-0857	MOUNT BRACKET-COMPRESSOR-RH	SIDE SWP	47-59 (1)	\$144.95
34-0983	PULLEY-CRANKSHAFT 2 GROOVE	SWP	47-59 (1)	\$54.95
34-0984	PULLEY-CRANKSHAFT 1 GROOVE	"C" SWP	47-59 (1)	\$49.95
34-0978	PULLEY-WATER PUMP 2 GROOVE	SWP	47-59 (1)	\$39.95
32-0858	MOUNT BRACKET-COMPRESSOR-LH	SIDE LWP	47-59 (1)	\$144.95
32-0859	MOUNT BRACKET-COMPRESSOR-RH	SIDE LWP	47-59 (1)	\$154.95
38-1919	MOUNT BRACKET-ALTERNATOR-LH	SIDE LWP	47-59 (1)	\$132.45
34-0985	PULLEY-CRANKSHAFT 2 GROOVE	LWP	47-59 (1)	\$114.95
34-0986	PULLEY-CRANKSHAFT 3 GROOVE	LWP	47-59 (1)	\$99.95
34-0981	PULLEY-WATER PUMP 2 GROOVE	LWP	47-59 (1)	\$83.95

Note: "A" With compressor mounting bracket.  
 "B" Without compressor mounting bracket.  
 "C" Combine with #34-0983 to make a 3 groove pulley.

## Heater Parts

1947-59 Chevy &amp; GMC Truck

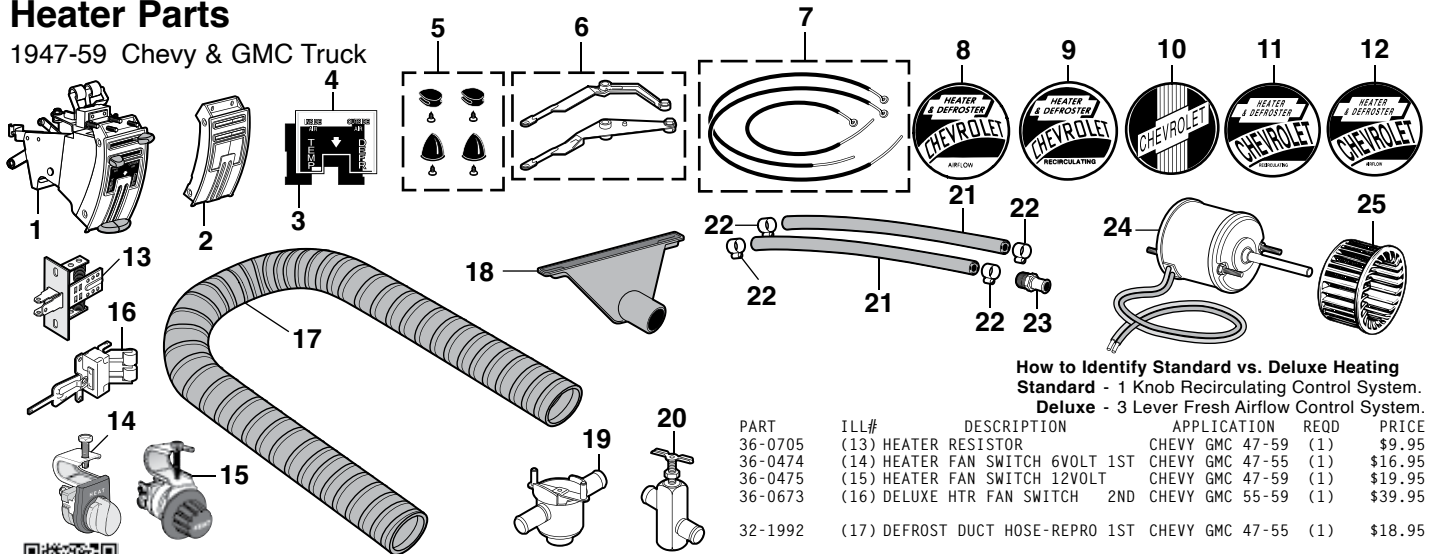

## How to Identify Standard vs. Deluxe Heating

Standard - 1 Knob Recirculating Control System.

Deluxe - 3 Lever Fresh Airflow Control System.



ENG = Engine  
WP = Water Pump

GM Official Licensed Product is purchased from an authorized GM Licensee.

PART	ILL#	DESCRIPTION	APPLICATION	REQD	PRICE
32-0609	(1)	DELUXE CONTROL ASSEMBLY	2ND CHEVY 55-59	(1)	\$239.95
32-0612	(2)	DELUXE CONTROL BEZEL	2ND CHEVY 55-59	(1)	\$34.95
32-0611	(3)	HEATER CONTROL BACK PLATE	CHEVY 55-59	(1)	\$3.95
32-0610	(4)	HEATER FACE PLATE	2ND CHEVY GMC 55-59	(1)	\$9.95
30-2625	(5)	DELX HTR KNOB SET-BLACK	2ND CHEVY GMC 55-59	(1)	\$9.95
30-2691	(6)	DELX HTR KNOB SET-WHITE	2ND CHEVY GMC 55-59	(1)	\$14.95
30-2628	(6)	DELUXE HEATER LVR SET	2ND CHEVY GMC 55-59	(1)	\$24.95
30-1445	(7)	HEATER CABLE SET	2ND CHEVY GMC 55-59	(1)	\$19.95
38-0013	(8)	HEATER DECAL-AIR FLOW	CHEVY 49-52	(1)	\$9.95
38-0015	(9)	HEATER DECAL-RECIRCULATING	CHEVY 49-54	(1)	\$9.95
38-0010	(10)	HEATER DECAL	CHEVY 53-55	(1)	\$4.95
38-0011	(11)	HEATER DECAL-STANDARD	1ST CHEVY 54-55	(1)	\$4.95
38-0012	(12)	HEATER DECAL-DELUXE	1ST CHEVY 54-55	(1)	\$4.45

PART	ILL#	DESCRIPTION	APPLICATION	REQD	PRICE
36-0705	(13)	HEATER RESISTOR	CHEVY GMC 47-59	(1)	\$9.95
36-0474	(14)	HEATER FAN SWITCH 6VOLT 1ST	CHEVY GMC 47-55	(1)	\$16.95
36-0475	(15)	HEATER FAN SWITCH 12VOLT	CHEVY GMC 47-59	(1)	\$19.95
36-0673	(16)	DELUXE HTR FAN SWITCH	2ND CHEVY GMC 55-59	(1)	\$39.95
32-1992	(17)	DEFROST DUCT HOSE-REPRO	1ST CHEVY GMC 47-55	(1)	\$18.95
32-1991		DEFROST DUCT HOSE-REPRO	2ND CHEVY GMC 55-59	(1)	\$10.95
32-1994		DEFROST DUCT HOSE-OE TYPE	CHEVY GMC 55-59	(1)	\$26.95
38-5058	(18)	DEFROST OUTLET	1ST CHEVY GMC 47-55	(2)	\$24.95
32-0650	(19)	HEATER VALVE-5/8"	CHEVY GMC 47-59	(1)	\$34.95
32-0651	(20)	HEATER VALVE-3/4"	CHEVY GMC 47-59	(1)	\$17.95
32-1930	(21)	HOSE-HTR TO ENG-5/8"	5FT CHEVY GMC 47-59	(1)	\$4.95
32-1935		HOSE-HTR TO WP-3/4"	5FT CHEVY GMC 47-59	(1)	\$4.95
30-3424	(22)	CLAMP-HOSE	CHEVY GMC 47-59	(AR)	\$1.55
32-1926	(23)	FITTING-HEATER HOSE	5/8" HOSE 47-59	(AR)	\$4.95
32-1927		FITTING-HEATER HOSE	3/4" HOSE 47-59	(AR)	\$4.45
43-2400-C	(24)	BLOWER MOTOR 6 VOLT	1ST CHEVY GMC 47-55	(1)	\$62.95
32-2401		BLOWER MOTOR 12 VOLT	1ST CHEVY GMC 47-55	(1)	\$79.95
32-2402		BLOWER MOTOR STANDARD	2ND CHEVY GMC 55-57	(1)	\$79.95
43-2422-C		BLOWER MOTOR STANDARD	CHEVY GMC 58-59	(1)	\$44.95
43-2422-C		BLOWER MOTOR DELUXE	2ND CHEVY GMC 55-59	(1)	\$44.95
32-2086	(25)	HEATER FAN	1ST CHEVY GMC 47-55	(1)	\$24.95

## Performance Water Pump

1955-59 Chevy Truck 2nd Series



Heater Hose Fittings See  
Above & Page 102

Performance Water Pump is made from lightweight aluminum and features an enhanced impeller design that increases water flow by up to 35%. Available in polished finish. Short style water pump fits 283-400 V8 engines.



PART	DESCRIPTION	APPLICATION	REQD	PRICE
38-4555	WATER PUMP-POLISHED	V8 2ND CHEVY 55-59	(1)	\$109.95

## Fan Belt

1947-55 Chevy Truck 1st Series

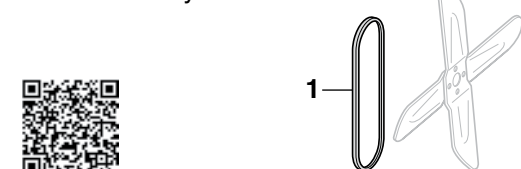

PART	ILL#	DESCRIPTION	APPLICATION	REQD	PRICE
32-1269	(1)	FAN BELT-FAN/GEN	CHEVY 47-52	(1)	\$16.95
32-1304		FAN BELT-FAN/GEN "A"	CHEVY 53-54	(1)	\$4.95
32-1270		FAN BELT-FAN/GEN	1ST CHEVY 53-55	(1)	\$3.45

Note: "A" With heavy-duty radiator.

## Water Pump and Components

1955-59 Chevy Truck 2nd Series

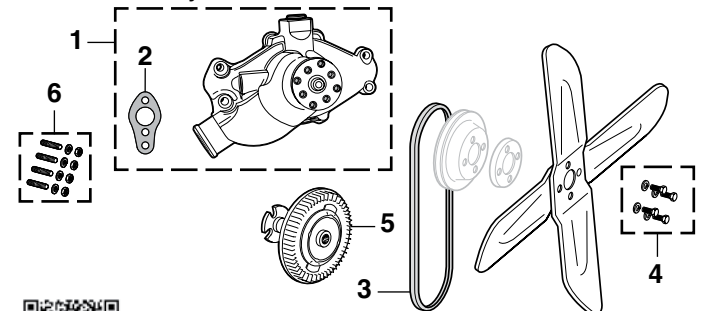

Loctite Ready Gasket  
See Page 130

Performance Water Pump  
See Left

PART	ILL#	DESCRIPTION	APPLICATION	REQD	PRICE
32-2630	(1)	WATER PUMP	V8 2ND CHEVY 55-59	(1)	\$39.95
30-4325	(2)	GASKET	6CYL 2ND CHEVY 55-59	(1)	\$9.95
30-4322		GASKET	V8 2ND CHEVY 55-59	(2)	\$9.95
32-1305	(3)	FAN BELT-FAN/GEN"A"6CYL	2ND CHEVY 55-59	(1)	\$19.95
32-1328		FAN BELT-FAN/GEN"B"6CYL	2ND CHEVY 55-59	(1)	\$3.95
32-1303		FAN BELT-FAN/GEN	V8 2ND CHEVY 55-59	(1)	\$5.95
30-0066	(4)	MOUNTING BOLT KIT-8PC	2ND CHEVY 55-59	(1)	\$5.95
32-2127	(5)	FAN CLUTCH	283 CHEVY 57-59	(1)	\$36.95
30-1100	(6)	FAN CLUTCH MNTNG KIT-TO WP	CHEVY 57-59	(1)	\$6.95

Note: "A" 41-1/2" belt.  
"B" 59" belt.

## Electric Cooling Fan Kit Keeps Your Engine Cool



Electric Cooling Fan and high-performance motor give maximum air delivery while working off the electrical system. Fan blade and shroud are constructed of glass-filled nylon for strength and durability; includes mounting hardware as well as easy-to-follow instructions. **Fits 12 Volt Systems Only**

#38-4894 Adjustable Thermostat, sold separately, operates fan only when needed. Adjustable Thermostat is adjustable from 150°-240°F.

Quick Re-Installation Kit contains everything needed to reinstall the cooling fan if removed.

A/C Cooling Fan Harness activates the electric cooling fan when the A/C compressor clutch is engaged. Kit includes heavy-gauge wire harness, relay, 30 amp fuse, electrical connections and installation instructions.

Part #	Size	Motor	CFM	Amp Draw
38-4892	16-7/8"W X 15-7/8"T X 3.87"D	160 watt	1950	13.1

PART	DESCRIPTION	APPLICATION	REQD	PRICE
38-4892	COOLING FAN KIT-16"	8 BLADE 1950 CFM	(1)	\$118.73
38-4894	ADJUSTABLE THERMOSTAT		(1)	\$28.98
38-4895	QUICK RE-INSTALLATION KIT		(AR)	\$7.40
38-4898	A/C HARNESS W/RELAY		(1)	\$44.95

## Radiator and Components

1947-55 Chevy & GMC Truck 1st Series

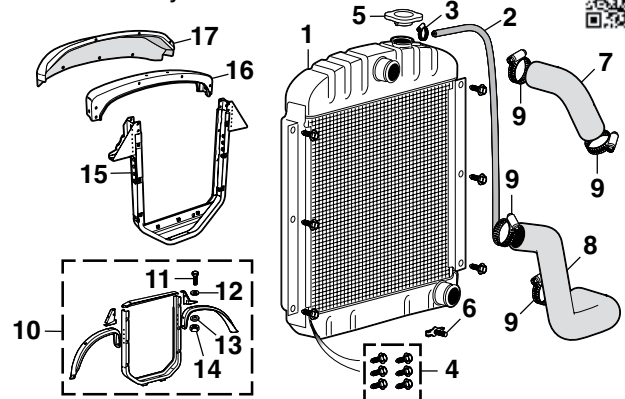

PART	ILL#	DESCRIPTION	APPLICATION	REQD	PRICE
32-2910	(1)	RADIATOR	1ST CHEVY 47-55	(1)	\$309.95*
32-1941	(2)	HOSE-OVERFLOW	1ST CHEVY GMC 47-55	(1)	\$9.95
30-3410	(3)	CLAMP-HOSE	1ST CHEVY GMC 47-55	(AR)	\$1.95
30-0070	(4)	RADIATOR MOUNT BOLT KIT-6PC	CHEVY GMC 47-55	(1)	\$4.95
32-0010	(5)	RADIATOR CAP	CHEVY GMC 47-52	(1)	\$2.95
32-0012		RADIATOR CAP-4 PSI	1ST CHEVY GMC 53-55	(1)	\$3.95
32-0080	(6)	RADIATOR DRAIN TAP "A"	1ST CHEVY GMC 47-55	(1)	\$5.45
32-1616	(7)	HOSE-TOP	1ST CHEVY 47-55	(1)	\$14.95
32-1617	(8)	HOSE-BOTTOM	1ST CHEVY 47-55	(1)	\$19.95
30-3426	(9)	CLAMP-HOSE	1ST CHEVY GMC 47-55	(4)	\$1.95
32-2542	(10)	SUPPORT W/FENDER BRACES	1ST CHEVY 47-55	(1)	\$419.95**
30-0262	(11)	BOLT	1ST CHEVY 47-55	(14)	\$.65
30-0656	(12)	FLAT WASHER	1ST CHEVY 47-55	(14)	\$.85
30-0626	(13)	LOCK WASHER	1ST CHEVY 47-55	(14)	\$.65
30-0845	(14)	NUT	1ST CHEVY 47-55	(4)	\$.85
32-2552	(15)	SUPPORT W/FENDER BRACES	1ST GMC 47-55	(1)	\$399.95**
32-2557	(16)	UPPER RADIATOR SUPPORT	1ST GMC 47-55	(1)	\$134.95
38-8941	(17)	UPPER RADIATOR SHROUD	1ST GMC 47-55	(1)	\$134.95

Note: "A" Drain tap has 1/4" NPT threads.

\* Or \*\* after the sell price means your order will incur an Oversize Part Charge for each oversized part. \* Means extra charge will be \$20. \*\* Means extra charge will be \$50. Due to packing and/or transportation requirements, please allow additional time for delivery. Oversized Parts are not available for air delivery.

## Radiator and Components

1955-59 Chevy & GMC Truck 2nd Series



\* Or \*\* after the sell price means your order will incur an Oversize Part Charge for each oversized part. \* Means extra charge will be \$20. \*\* Means extra charge will be \$50. Due to packing and/or transportation requirements, please allow additional time for delivery. Oversized Parts are not available for air delivery.

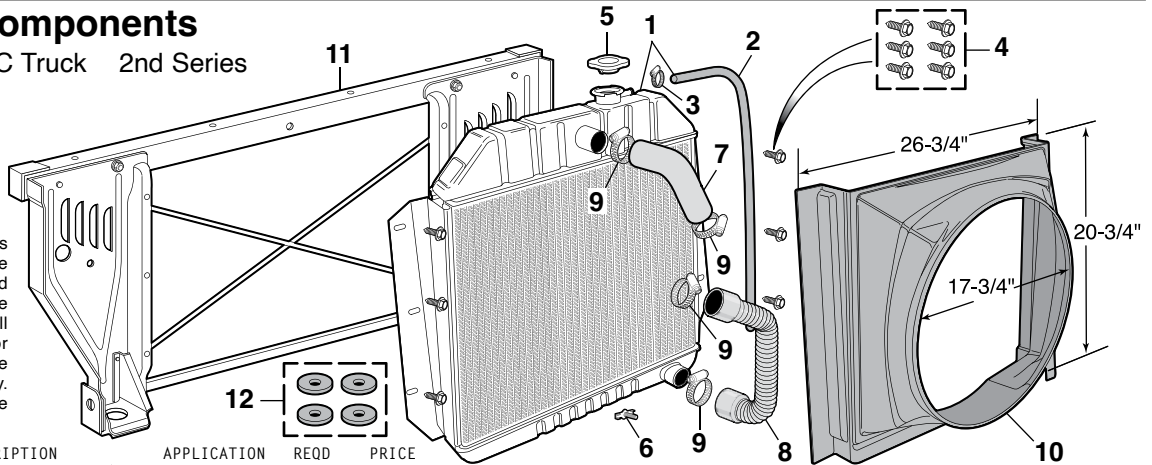

PART	ILL#	DESCRIPTION	APPLICATION	REQD	PRICE
32-2912	(1)	RADIATOR W/O OIL COOLER	"A" CHEVY 55-59	(1)	\$349.95*
32-2914		RADIATOR W/OIL COOLER	"B" CHEVY 55-59	(1)	\$389.95*
32-1941	(2)	HOSE-OVERFLOW	2ND CHEVY GMC 55-59	(1)	\$9.95
30-3410	(3)	CLAMP-HOSE	2ND CHEVY GMC 55-59	(AR)	\$1.95
30-0070	(4)	RADIATOR MOUNT BOLT KIT-6PC	CHEVY GMC 55-59	(1)	\$4.95
32-0026	(5)	RADIATOR CAP	2ND CHEVY GMC 55-59	(1)	\$3.95
32-0080	(6)	RADIATOR DRAIN TAP "C"	2ND CHEVY GMC 55-59	(1)	\$5.45

PART	ILL#	DESCRIPTION	APPLICATION	REQD	PRICE
32-1605	(7)	HOSE-TOP	6CYL 2ND CHEVY 55-59	(1)	\$14.95
32-1609		HOSE-TOP	V8 2ND CHEVY 55-59	(1)	\$14.95
32-1622	(8)	HOSE-BOTTOM-FLEXIBLE	V8 2ND CHEVY GMC 55-57	(1)	\$25.95
43-3117-C		HOSE-BOTTOM	V8 CHEVY 58	(1)	\$19.95
32-1624		HOSE-BOTTOM-FLEXIBLE	V8 2ND CHEVY GMC 58	(1)	\$19.95
30-3426	(9)	CLAMP-HOSE	2ND CHEVY GMC 55-59	(4)	\$1.95
38-2810	(10)	FAN SHROUD	"D" 2ND CHEVY 55-59	(1)	\$109.95
32-2553	(11)	GRILLE/RAD SUPPORT PANEL	2ND CHEVY 55-57	(1)	\$189.95*
32-2554		GRILLE/RAD SUPPORT PANEL	CHEVY GMC 58-59	(1)	\$189.95
30-1866	(12)	RAD SUPPORT CUSHION SET	4PC CHEVY GMC 55-59	(1)	\$5.95

Note: "A" 21-3/8" wide core. Fits trucks with manual transmission.  
 "B" 23-1/4" wide core, heavy-duty. Fits trucks with automatic transmission.  
 "C" Drain tap has 1/4" NPT threads.  
 "D" Not desert cooler.



## Water Outlet and Thermostat

1947-59 Chevy & GMC Truck

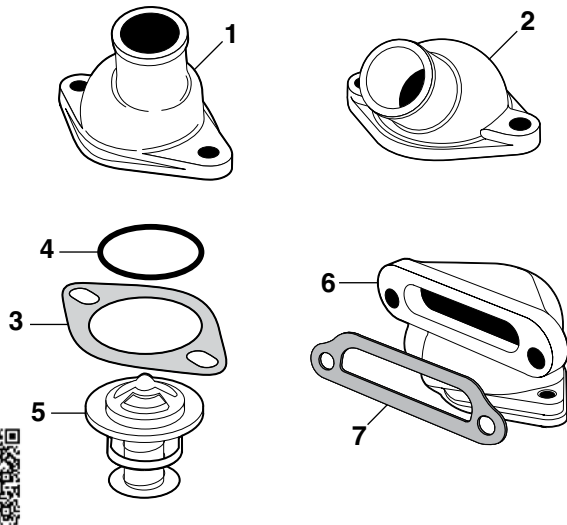

PART	ILL#	DESCRIPTION			APPLICATION		REQD	PRICE
32-0148	(1)	WATER	OUTLET	6CYL	CHEVY	GMC 47-59	(1)	\$13.95
38-1844	(2)	WATER	OUTLET-CHROME	V8 2ND	CHEVY	GMC 55-59	(1)	\$13.95
32-0155		WATER	OUTLET	V8 2ND	CHEVY	GMC 55-59	(1)	\$11.95
30-4280	(3)	GASKET			CHEVY	GMC 47-59	(1)	\$.95
38-1978	(4)	REPLACEMENT O-RING			FITS 38-1844			\$.95
32-0123	(5)	THERMOSTAT	160	SUMMER	CHEVY	GMC 47-59	(1)	\$8.45
32-0124		THERMOSTAT	180	STANDARD	CHEVY	GMC 47-59	(1)	\$7.45
32-0125		THERMOSTAT	195	WINTER	CHEVY	GMC 47-59	(1)	\$6.45
32-0163	(6)	THERMOSTAT HOUSING		6CYL	CHEVY	GMC 47-59	(1)	\$52.95
32-0164	(7)	GASKET-HOUSING		6CYL	CHEVY	GMC 47-59	(1)	\$2.95

## NEW Climate Control Insulation Tape



Air conditioning "tacky tape" for expansion valves, evaporator cases and other applications.

PART	DESCRIPTION	PRICE
32-2574	CLIMATE CONTROL INSULATION TAPE	\$18.95

## Radiator Overflow Kit

1947-55 Chevy & GMC Truck 1st Series



Radiator overflow kit features semi-gloss charcoal paint, two sets of period correct decals, hoses, mounting hardware, and detailed installation instructions. This officially licensed reproduction is the finishing touch for your restoration.

PART	DESCRIPTION	APPLICATION	REQD	PRICE
32-0085	RADIATOR OVERFLOW KIT	1ST CHEVY GMC 47-55	(1)	\$124.95

## Electronic Musical Horn

Plays 46 Sounds



Electronic Musical Horn plugs into a cigarette lighter or power point to play sound three times and stop automatically or can be used as a loudspeaker with included microphone. Auxiliary input allows you to play music from your MP3 player or iPod. Command module is 7" wide by 3" high and mounts using included adhesive backed hook and loop patches. No drilling is required.

Adjustable rotary on/off volume control allows for easy sound level control, five bright LED lights on control module instantly indicate system mode and a 4" diameter weatherproof horn mounts under the hood. For 12 volt negative ground systems.

**3 Modes ... Animal, Alarm or Music ... 46 Different Sounds**

PART	DESCRIPTION	APPLICATION	PRICE
38-1503	ELECTRONIC MUSICAL HORN SYSTEM	12 VOLT MODELS	\$29.95



## Hella Twin Tone Horn Set



Attractive horn set contains one high toned horn, the other low toned horn. Contains relay and mounting bracket. Fits 12 volt models.

PART	DESCRIPTION	PRICE
38-0372	TWIN TONE HORN SET	\$29.95

## Horns

1955-59 Chevy & GMC Truck 2nd Series

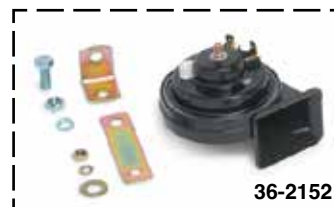

PART	DESCRIPTION		APPLICATION	REQD	PRICE
36-2152	HORN-STANDARD-HIGH	2ND	55-59	(1)	\$16.45
36-2150	HORN-STANDARD-LOW	2ND	55-59	(1)	\$16.45

## Universal Coolant Overflow Kit



Universal Coolant Overflow Kit includes coolant overflow tank with steel wire mounting bracket that holds over two quarts of coolant and measures 6" wide x 4-1/2" deep x 7-1/2" tall. It comes with four feet of hose, attaching hardware and easy-to-follow instructions. Fluid levels can easily be read without removing the twist-on style cap.

PART	DESCRIPTION	REQD	PRICE
36-4086	UNIVERSAL COOLANT OVERFLOW KIT	(1)	\$16.95

## Reproduction Radio Antennas

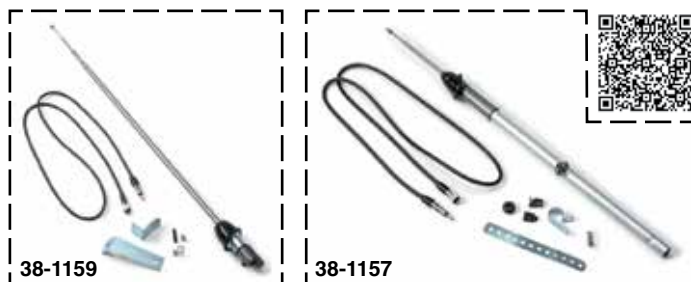

**#38-1159** Reproduction Antenna is made of stainless steel as original. Also comes complete with hardware and instructions.

**#38-1157** Reproduction Antenna is chrome plated and features a "spear tip" as original. Comes complete with hardware and instructions.

PART	DESCRIPTION	APPLICATION	REQD	PRICE
38-1159	RADIO ANTENNA-REPRO	1ST CHEVY GMC 47-55	(1)	\$99.95
38-1157	RADIO ANTENNA-REPRO	2ND CHEVY GMC 55-59	(1)	\$99.95

## Dual Post Cowl Mounted Antenna

1947-59 Chevy & GMC Truck

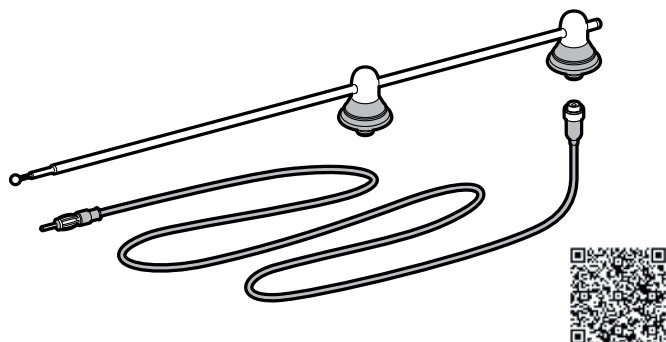

**Universal Stainless Steel Dual Post Cowl Mounted Antenna:** Dual Post Cowl Mounted Antenna features a three-section antenna with a 51" stainless steel mast and two chrome, rubber insulated mounts.

PART	DESCRIPTION	APPLICATION	REQD	PRICE
49-0943-C	ANTENNA-STAINLESS STEEL	CHEVY GMC 47-59	(1)	\$26.95

## Amplified Hide-Away Antenna



Amplified Hide-Away Antenna allows you to get AM/FM reception without having to use standard fender-mount or window antenna. Features active magnetic field circuitry for enhanced radio reception and 105" cable allows installation almost anywhere in your vehicle. Connects to standard antenna plug and radio's power antenna wire (if equipped) or a switched 12V positive power source. Never worry about stolen or damaged antenna again.

PART	DESCRIPTION	REQD	PRICE
38-1145	HIDE-AWAY ANTENNA-AMPLIFIED	(1)	\$29.99

## AM/FM Antennas

**Universal Rubber Mast Antenna:** This flexible antenna has a 180° adjustable base that makes top or side mounting easy. The removable mast measures 14" in length.



PART	DESCRIPTION	REQD	PRICE
38-1150	RUBBER MAST ANTENNA-BLACK	(1)	\$11.95

**Universal Stainless Steel Mast Antennas:** #38-1152 is a top mount, four-section antenna that extends 32" and is fully collapsible for convenience and security. Protective plastic tube requires 9" of clearance below mounting surface. Includes a key for raising the mast when retracted.



#38-1154 is a three-section antenna that extends 47" and collapses to 18". Can be used on top or side mount locations with the 180° adjustable base.

PART	DESCRIPTION	APPLICATION	REQD	PRICE
38-1152	STAINLESS MAST ANTENNA	4 SECTION	(1)	\$12.95
38-1154	STAINLESS MAST ANTENNA	3 SECTION	(1)	\$13.95

## Remote Starter Switch



Remote Starter Switch allows you to start or crank your engine without help. Ideal for conducting compression tests or bumping engine to top dead center for valve, distributor or camshaft adjustment. 36" long leads have alligator clips with insulated boots and feature a push button style switch and grip.

PART	DESCRIPTION	PRICE
38-1278	REMOTE STARTER SWITCH	\$12.95

[www.LMCtruck.com](http://www.LMCtruck.com)

Shop Online - Online Catalogs - 24/7

Fast, Simple, Safe!



## Flame-Thrower™ Billet Distributor 30-Month Warranty



36-2961



36-2979



The Flame-Thrower™ is a performance proven distributor. Stable timing and precise spark distribution is provided by the patented Ignitor II electronic ignition module. The Ignitor II increases performance by adjusting the dwell angle to maintain peak energy throughout the entire rpm range. For maximum high rpm performance use the low resistance Flame-Thrower II™ Coil.

Features include low torsion, tempered .500" diameter shaft for accurate timing and longer life; housings that are CNC-machined from highly polished 6061 T-6 aluminum for strength; a top roller bearing and oil impregnated bronze sintered bottom bushing that reduce friction and vibration; a machined heat treated gear to ensure durability and a tight mesh with cam to eliminate horsepower-robbing timing fluctuations; an easily adjustable proprietary mechanical advance; high dielectric strength cap with brass terminals and premium rotor; and additional springs for setting custom advance curves. Easy installation.

PART	DESCRIPTION	APPLICATION	REQD	PRICE
36-2961	FLAME-THROWER BILLET DISTRIBUTOR V8	CHEVY GMC 57-59	(1)	\$359.95
36-2979	FLAME-THROWER CAP AND ROTOR V8	CHEVY GMC 57-59	(1)	\$45.95

## HEI Repair Harness Kit

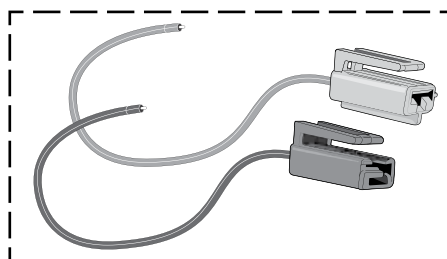

Replacement power supply and tachometer leads for models with HEI ignition.

PART	DESCRIPTION	APPLICATION	REQD	PRICE
36-0556	HEI HARNESS KIT DISTRIBUTOR & TACHOMETER	47-59	(1)	\$9.95

## Ignitor Electronic Ignition System ... Never Change Points Again!



### 30-Month Warranty

This precisely engineered solid state breakerless ignition system installs with only two wires. The entire Ignitor System is immune to dirt, oil, heat and moisture. Firing down to zero rpms it switches twice the energy of conventional systems. Installation is fast and simple; can be installed in the time required to change a set of points.



PART	DESCRIPTION	APPLICATION	REQD	PRICE
36-2942	IGNITOR ELEC IGN SYSTEM "A" 6V	CHEVY 47-53	(1)	\$169.95
36-2948	IGNITOR ELEC IGN SYSTEM "A" 12V	CHEVY 47-53	(1)	\$159.95
36-2942	IGNITOR ELEC IGN SYSTEM "B" 6V	GMC 47-55	(1)	\$169.95
36-2948	IGNITOR ELEC IGN SYSTEM "B" 12V	6CYL GMC 47-59	(1)	\$159.95
36-2942	IGNITOR ELEC IGN SYSTEM 6V 235	CHEVY 54-55	(1)	\$169.95
36-2948	IGNITOR ELEC IGN SYSTEM 12V 235	CHEVY 54-59	(1)	\$159.95
36-2940	IGNITOR ELEC IGN SYSTEM "C" 265	CHEVY 56	(1)	\$114.95
36-2940	IGNITOR ELEC IGN SYSTEM V8	CHEVY 57-59	(1)	\$114.95

Note: "A" Except distributor #1112314.  
 "B" Fits distributors with mechanical advance under breaker plate.  
 "C" With distributor #1112330.

## Ignitor II Electronic Ignition System

All the Benefits of the Original Ignitor and More



### 30-Month Warranty

Senses current level in the coil and adjusts dwell to maintain peak energy throughout the entire RPM range. Develops an average three times more available energy between 3,000 and 5,000 rpm and nearly doubles available plug voltage.

High rpm performance is improved with the Flame-Thrower II™ Coil. Peak current level is reached just prior to spark, so ignition energy is sustained with less heat build up, increasing coil and module life.

Adjusts spark timing over the entire rpm range to compensate for the inherent electronic delay, resulting in more stable timing. Senses incorrectly wired or key left on and shuts down the system, protecting the coil and other components from damage.

PART	DESCRIPTION	APPLICATION	REQD	PRICE
36-2946	IGNITOR II ELECTRONIC IGN "A" 265	CHEVY 56	(1)	\$169.95
36-2946	IGNITOR II ELECTRONIC IGN V8	CHEVY 57-59	(1)	\$169.95

Note: "A" With distributor #1112330.

## Flame-Thrower™ 40,000 Volt 1.5 Ohm High Performance Coil



47-2940-C 47-2941-C



The perfect coil to go with the Ignitor Electronic Ignition and adds performance to most distributors. Higher voltage allows larger spark plug gaps for added power, smoother response and better fuel economy. The coil is oil filled for better cooling and fits existing brackets. Available in chrome or black.



PART	DESCRIPTION	APPLICATION	REQD	PRICE
47-2940-C	FLAME-THROWER COIL-CHROME	CHEVY GMC 56-59	(1)	\$52.95
47-2941-C	FLAME-THROWER COIL-BLACK	CHEVY GMC 56-59	(1)	\$47.95

## Flame-Thrower II™ 45,000 Volt 0.6 Ohm Coil



47-2945-C 47-2946-C



This 45,000 volt coil is a super low 0.6 ohm resistance and is designed to be used with the Ignitor II.

Not for use with original Ignitor ignition.

PART	DESCRIPTION	APPLICATION	REQD	PRICE
47-2945-C	FLAME-THROWER II COIL-CHROME	CHEVY GMC 56-59	(1)	\$59.95
47-2946-C	FLAME-THROWER II COIL-BLACK	CHEVY GMC 56-59	(1)	\$54.95



## Ignition Components - 6 Cylinder

1947-59 Chevy & GMC Truck

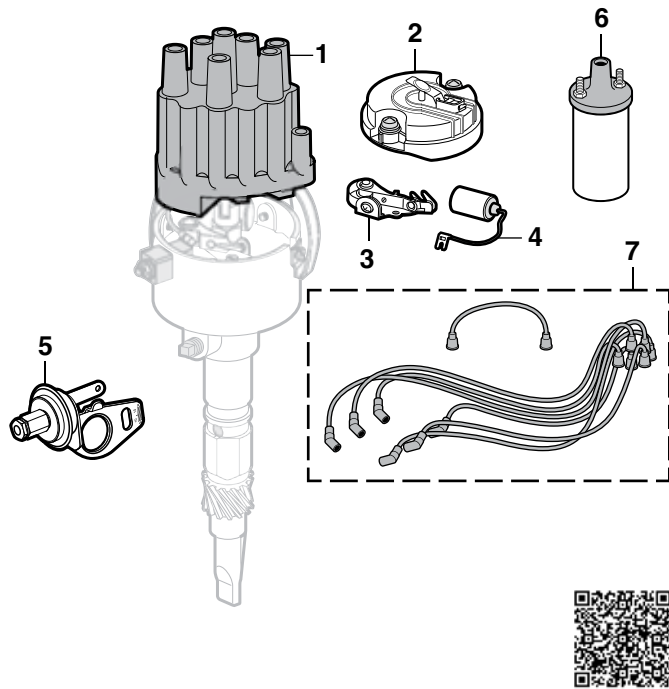

PART	ILL#	DESCRIPTION	APPLICATION	REQD	PRICE
36-1716	(1)	DISTRIBUTOR CAP	6CYL CHEVY GMC 47-53	(1)	\$12.95
36-1718	(1)	DISTRIBUTOR CAP	6CYL CHEVY GMC 54-59	(1)	\$11.45
36-1216	(2)	DISTRIBUTOR ROTOR	6CYL CHEVY GMC 47-53	(1)	\$4.95
36-1218	(2)	DISTRIBUTOR ROTOR	6CYL CHEVY GMC 54-59	(1)	\$7.45
36-1016	(3)	DISTRIBUTOR POINT SET	6CYL CHEVY GMC 49-53	(1)	\$13.45
36-1018	(3)	DISTRIBUTOR POINT SET	6CYL CHEVY GMC 54-59	(1)	\$8.95
36-1418	(4)	DISTRIBUTOR CONDENSER	6CYL CHEVY GMC 47-53	(1)	\$10.95
36-1418	(4)	DISTRIBUTOR CONDENSER	6CYL CHEVY GMC 54-59	(1)	\$10.95
36-1125	(5)	VAC ADVANCE	6CYL CHEVY GMC 47-59	(1)	\$49.95
36-1815	(6)	COIL-6 VOLT	1ST 6CYL CHEVY GMC 47-55	(1)	\$17.95
36-1820	(6)	COIL-12 VOLT	2ND 6CYL CHEVY GMC 55-59	(1)	\$13.45
36-3018	(7)	IGNITION WIRE SET	6CYL CHEVY GMC 47-59	(1)	\$17.95

## Ignition Components - V8

1955-59 Chevy & GMC Truck 2nd Series

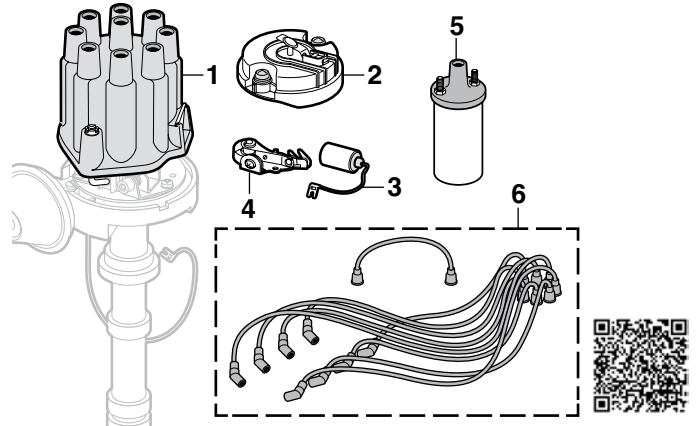

PART	ILL#	DESCRIPTION	APPLICATION	REQD	PRICE
36-1723	(1)	DISTRIBUTOR CAP	265 2ND CHEVY GMC 55-56	(1)	\$14.45
36-1219	(2)	ROTOR	265 2ND CHEVY GMC 55-56	(1)	\$9.45
36-1418	(3)	CONDENSER	265 2ND CHEVY GMC 55-56	(1)	\$10.95
36-1722	(1)	DISTRIBUTOR CAP	V8 2ND CHEVY 57-59	(1)	\$14.95
36-1222	(2)	ROTOR	V8 2ND CHEVY 57-59	(1)	\$4.25
36-1054	(4)	POINT&CONDENSER SET	V8 2ND CHEVY 57-59	(1)	\$24.95
36-1815	(5)	COIL-6 VOLT	V8 2ND CHEVY GMC 55	(1)	\$17.95
36-1820	(5)	COIL-12 VOLT	V8 2ND CHEVY GMC 55-59	(1)	\$13.45
36-3039	(6)	IGNITION WIRE SET	V8 2ND CHEVY GMC 55-59	(1)	\$21.95

## Plug Heat Shield and Wire Retainer

1957-59 Chevy Truck

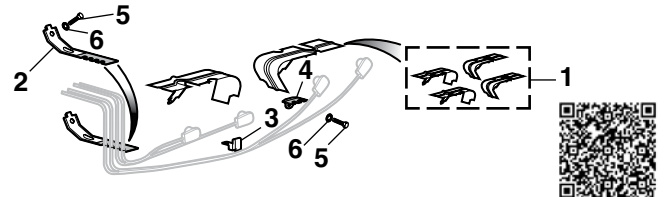

PART	ILL#	DESCRIPTION	APPLICATION	REQD	PRICE
30-1369	(1)	SPARK PLUG HEAT SHIELD SET	V8 57-59	(1)	\$17.45
30-1370	(2)	SPARK PLUG WIRE RETAINER-RR	V8 58-59	(2)	\$3.45
30-1371	(3)	PLUG WIRE RETAINER-LWR	V8 55-59	(2)	\$2.95
30-1372	(4)	PLUG WIRE RETAINER-FRT	V8 58-59	(2)	\$2.45
30-0780	(5)	BOLT-BLOCK	V8 58-59	(6)	\$ .95
30-0658	(6)	LOCK WASHER-BLOCK	V8 58-59	(6)	\$ .55

## Wire Loom Sets



Wire Loom Sets keep ignition wires organized and help protect them from crossfire and excessive engine heat. Separators fit up to 9mm diameter ignition wires and are available in black or chromed plastic. This 6-piece set includes (2) 2-hole separators, (2) 3-hole separators and (2) 4-hole separators.

PART	DESCRIPTION	PRICE
38-1785	WIRE LOOM SET-CHROME	\$5.45
38-1786	WIRE LOOM SET-BLACK	\$5.95

## High Performance Spark Plug Wire Set

Upgrade current spark plug wires to these low resistance, high performance 8mm silicone wire sets with eight pre-terminated spark plug boots. Due to varying exhaust manifold and header styles, ignition wires must be cut to length and terminals must be crimped with an ignition wire crimp tool; sold separately. Choose the application based on the spark plug boot configuration (straight, 45° or 90°) that will work best for your truck. Distributor end terminals, boots and detailed instructions are included. Call or go online and order yours today!



PART	DESCRIPTION	APPLICATION	REQD	PRICE
36-2870-BL	HIGH PERFORMANCE WIRE SET-BLACK	STRAIGHT BOOTS	(1)	\$79.95
36-2871-BL	HIGH PERFORMANCE WIRE SET-BLACK	45 DEG BOOTS	(1)	\$82.62
36-2872-BL	HIGH PERFORMANCE WIRE SET-BLACK	90 DEG BOOTS	(1)	\$79.95
36-2873	IGNITION WIRE CRIMP TOOL			\$14.95

## Reproduction Wiring Harnesses

1947-59 Chevy Truck

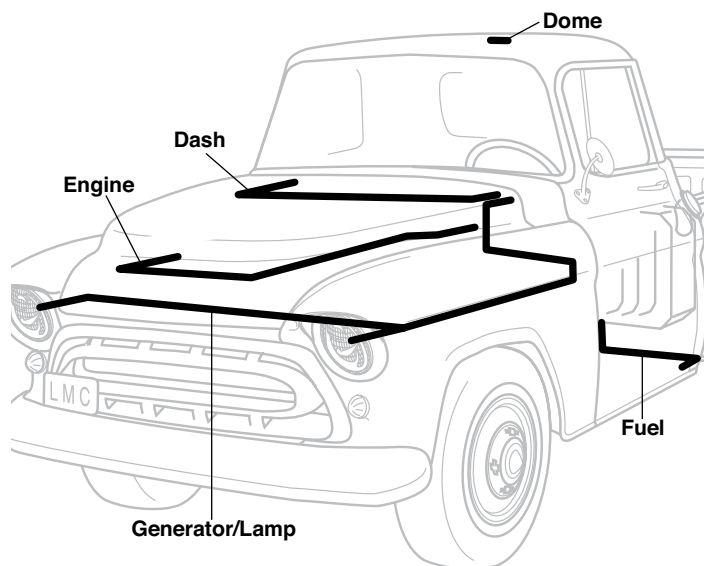

**Dielectric Grease**  
See Page 130

Reproduction Wiring Harnesses are complete with original connectors and wire colors for ease of installation. If your original harness is missing or damaged beyond recognition, you may need to purchase a factory assembly manual or a wiring diagram for correct harness routing and wiring diagrams. **See page 129 for manuals. Wiring diagrams ARE NOT included with reproduction harnesses.**

### MT = Manual Transmission

PART	DESCRIPTION	APPLICATION	REQD	PRICE
------	-------------	-------------	------	-------

#### Complete Wiring Harness

Complete Wiring Harnesses are built to original dimensions with additional wiring for directional lights and options.

36-3000	COMPLETE HARNESS		CHEVY	47-49	(1)	\$339.15
36-3001	COMPLETE HARNESS		CHEVY	50-53	(1)	\$301.15
36-3002	COMPLETE HARNESS	1ST	CHEVY	54-55	(1)	\$339.15
36-3003	COMPLETE HARNESS	6 CYL 2ND	CHEVY	55-56	(1)	\$390.45
36-3004	COMPLETE HARNESS	V8 2ND	CHEVY	55-56	(1)	\$390.45
36-3006	COMPLETE HARNESS	V8	CHEVY	57	(1)	\$402.80
36-3007	COMPLETE HARNESS	6 CYL	CHEVY	58-59	(1)	\$402.80
36-3008	COMPLETE HARNESS	V8	CHEVY	58-59	(1)	\$402.80

#### Dashboard Wiring Harness

36-3120	DASH HARNESS	2ND	CHEVY	55-56	(1)	\$183.35
36-3121	DASH HARNESS		CHEVY	57-59	(1)	\$183.35

#### Generator/Front Lamp Wiring Harness

36-3151	GEN/FR LAMP HARNESS	6 CYL	CHEVY	56	(1)	\$125.40
36-3152	GEN/FR LAMP HARNESS	V8 2ND	CHEVY	55-56	(1)	\$113.05
36-3153	GEN/FR LAMP HARNESS		CHEVY	57	(1)	\$113.05
36-3154	GEN/FR LAMP HARNESS		CHEVY	58-59	(1)	\$113.05

#### Engine Wiring Harness

36-3192	ENG HARNESS-MT	V8	CHEVY	58-59	(1)	\$113.05
---------	----------------	----	-------	-------	-----	----------

#### Fuel Tank Harness

36-3769	FUEL TANK HARNESS	1ST	CHEVY	47-55	(1)	\$24.70
36-3751	FUEL TANK HARNESS	2ND	CHEVY	55-56	(1)	\$21.85
36-3753	FUEL TANK HARNESS		CHEVY	57-59	(1)	\$24.95

#### Dome Light Harness

36-3221	DOVE LIGHT HARNESS	12V	CHEVY	55-59	(1)	\$24.70
---------	--------------------	-----	-------	-------	-----	---------

## WeatherPak Wire Extractor Tools



These WeatherPak Wire Extractor Tools will save you time and hassle when servicing your vehicle's wiring system. Tools are engineered to easily release and remove OEM terminals from their WeatherPak housings, as well as releasing the lock tab on Packard 56 and Pak-Con terminals. This 3-piece set comes with a narrow pick (.05" wide), wide pick (.09") and tubular-shaped extraction tool. Handles are color-coded for easy identification.

PART	DESCRIPTION	REQD	PRICE
38-1296	WEATHERPAK WIRE EXTRACTOR TOOLS	(1)	\$9.95

## Crimper Tool Set



This Crimper Tool Set offers a simple way of crimping the ends in your wiring harness project. The single crimper is used for wire sizes ranging from 20 to 14 gauge and the double crimper is used for sizes from 10 to 18 gauge or terminals receiving a two wire connection.

PART	DESCRIPTION	PRICE
36-3777	CRIMPER TOOL SET LARGE-SMALL	\$224.95

## Wire Terminal Extractor Tools



This Wire Terminal Tool Kit is designed to release and extract wires from terminals without damage. The single blades have a bevel ground onto the end for working on small terminals found on newer vehicles. Red is specially designed for Pak-Con and WeatherPak terminals. Silver has prongs to depress the 'barbs' on conventional terminals. The handle slips over the probes to protect your hand as well as provide extra leverage. This complete kit comes in a sturdy blow-molded case for protection and long life and is a must-have for any do-it-yourselfer's toolbox.

PART	DESCRIPTION	PRICE
38-1297	WIRE TERMINAL TOOL KIT	\$54.95

## American Autowire Wiring Harness Designed Specifically for Your Classic Truck

This quality Wiring Harness from American Autowire will rewire truck from headlights to tail lights and is able to add many options and accessories. High heat and abrasion resistant XLPE wire withstands -60°F to +275°F. Wires are ink jet printed every two inches with circuit descriptions. GM color-coding is used throughout.

Harness contains fuse box and custom aluminum mounting plate for bolt-in underdash installation. All required hardware and detailed installation instructions included.

All original terminals, connectors and light sockets are supplied for original cluster gauges. Complete replacement headlight switch with internal circuit breaker and dimmer switch is also included.

New ignition switch is included for dash-mounted applications. Connectors and terminals are also supplied for GM column mounted ignition switches. Steering column connection plugs into any GM steering column using the supplied connector and terminals. Also includes underdash courtesy lights and door jamb switches.

An accessory disconnect is provided with fused or circuit breaker connections for power windows, power seats, cruise control, electric fuel pump, power door locks, extra radio or optional power accessory.

Engine wiring includes standard starter and gauge leads for water temperature, oil pressure and tachometer. Heavy 8-gauge alternator leads are supplied along with power and tachometer connectors for both points type and HEI distributors.

All power circuits are protected by fusible links. Wiring for an electric engine fan and original or custom fuel tank mounting is included.

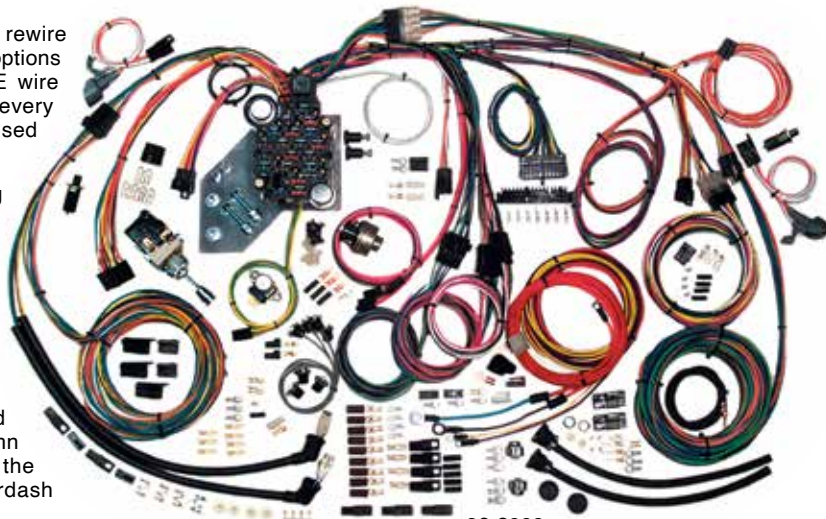

36-2990

Wiring Harness is designed for 12 volt systems only. To maintain 6 volt heater order part #36-3608 and #36-3640 for 6 volt gauge, see page 114. Harness will not work with an ammeter gauge. Does not include resistance wire for points ignition systems.



All headlight and tail light connectors and terminals are provided with original weatherproof style boots and tubes. Park, directional, backup and license lamp connections provided.

PART	DESCRIPTION	1ST	APPLICATION	REQD	PRICE
36-2990	WIRING HARNESS	1ST	CHEVY GMC 47-55	(1)	\$740.05
36-2991	WIRING HARNESS	2ND	CHEVY GMC 55-59	(1)	\$749.55

## American Autowire Universal Wiring Harness ... Finish the Job Right the First Time

Universal Wiring Harness from American Autowire is a comprehensive approach to rewiring your truck's electrical system. Factory assembled harness features a prewired fuse block with modern blade-type fuses and built-in additional circuits. Wiring Harnesses are available in 13-circuit and 20-circuit assemblies.

Highest quality terminals and color coded and labeled GXL/XLPE wire (cross-linked polyethylene, -60°F to 275°F abrasion resistant) are used. Includes conventional, GM SI internal regulated and 1-wire alternator leads; HEI distributor wiring; GM column mounted ignition switch connectors; headlight and floor mounted dimmer switches. Terminals are provided to make adapting to any aftermarket steering column easier. Standard features include starter wiring, tachometer lead, single headlight plugs, third brake light, horn relay, turn signal and 4-way hazard flashers, fuses, terminal ends and wire ties. Easy-to-follow instructions and schematics are included.



36-3662

Wiring Harness is designed for single headlight 12 volt negative ground systems only. Can be adapted for use on dual headlight models with additional wire and original sockets. To maintain 6 volt heater order part #36-3608 and #36-3640 for 6 volt gauge, see page 114. Harness will not work with an ammeter gauge. Does not include resistance wire for points ignition systems.



**13-Circuit Wiring Harness** includes two accessory, air conditioning/heat, brake/courtesy lights, CB radio, cooling fan, gauges/instruments, hazard, headlights, parklights, radio, turn signal and wiper.

PART	DESCRIPTION	APPLICATION	REQD	PRICE
36-3662	WIRING HARNESS KIT-13 CIRCUIT	CHEVY GMC 47-59	(1)	\$369.55

**20-Circuit Wiring Harness** includes all of the features of the 13 Circuit Harness plus clock/lighter, cruise control, dash lights, fuel pump, power locks, power seats and power windows.

PART	DESCRIPTION	APPLICATION	REQD	PRICE
36-3663	WIRING HARNESS KIT-20 CIRCUIT	CHEVY GMC 47-59	(1)	\$379.05



## 14-Circuit Fuse Center Connects to Your Existing Wiring

**Dielectric Grease**  
See Page 130



**12 Volt System Only**

14 circuit pre-wired fuse block can be connected to existing vehicle wiring or used as a starting point for custom wiring. Factory assembled and completely terminated fuse block includes wiring provisions for starting, air conditioning/heat, brake lights, coil (anti-theft feature), dome light, electric fan, emergency flasher, gauges/dash instruments, headlights, horn, radio (ignition hot), turn signals, wipers and alternator.

Features include blade-type fuses, flasher, horn relay, large selection of terminal ends and anti-theft feature to deter theft. Measures just 4-1/2" x 5". Includes easy-to-follow instructions. Call or go online and order yours today.

PART	DESCRIPTION	REQD	PRICE
36-3609	14 CIRCUIT FUSE CENTER		\$149.99

## Mini Fuse Panel

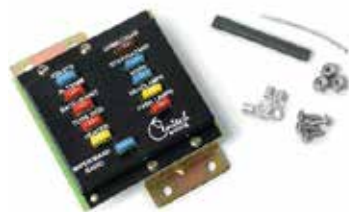

Mini Fuse Panel measures 3-1/2" x 3-1/2" and accommodates small space needs. Features modern blade-type mini fuses to save space and lugless terminals for simple wiring. 12 circuit fuse panel can handle up to 100 amperes. Two mounting brackets and hardware included. Call or go online and order yours today.

PART	DESCRIPTION	REQD	PRICE
47-3636-C	MINI FUSE PANEL		\$69.95

## CirKit Boss Fuse Center



CirKit Boss Fuse Center provides the only available solution in the marketplace where additional electrical circuits are required or accessory equipment requires ignition hot and constant hot capabilities. Safety feature ensures that add-on circuits will only work if ignition key is on. This 3 circuit center features two ignition hot circuits and one constant hot circuit. **12 Volt System Only**

PART	DESCRIPTION	REQD	PRICE
36-3611	CIRKIT BOSS FUSE CENTER		\$67.99

## Classic Braid Flex Loom and Wire Loom Installation Tool



**36-2615**

Soft cloth-like 10 mil thick braided material is lightweight, flexible and retains shape and rigidity from -100°F to +250°F with a melt temperature in excess of +400°F. Features a lateral split along its entire length that closes in around the wire bundle without the need for tape or wire ties. Additional 25% edge overlap allows coverage around inline plugs, connectors and splices. Comes in 3/16", 3/8", 1/2", 3/4" or 1" diameter and sold as a 10' roll.

PART	DESCRIPTION	APPLICATION	REQD	PRICE
36-2613	CLASSIC BRAID FLEX LOOM	3/16" DIAMETER	(AR)	\$14.95
36-2609	CLASSIC BRAID FLEX LOOM	3/8" DIAMETER	(AR)	\$15.95
36-2614	CLASSIC BRAID FLEX LOOM	1/2" DIAMETER	(AR)	\$15.95
36-2615	CLASSIC BRAID FLEX LOOM	3/4" DIAMETER	(AR)	\$17.45
36-2616	CLASSIC BRAID FLEX LOOM	1" DIAMETER	(AR)	\$18.45

## Voltage Reducers



**36-3608**

**#36-3608 Ceramic Voltage Reducer:** Provides solution for a 6 volt heater (etc.) that must be used with a 12 volt vehicle electrical system. *Not intended for use with electrical gauges; 4 amps maximum current. More than one may be used in parallel to increase load capacity.*



**36-3640**

**#36-3640 Electronic Voltage Reducer:** Enables reuse of original 6 volt fuel, oil and temperature gauges when converting a truck to a 12 volt negative ground system. Connect one reducer to each gauge and the EVR will stabilize output at 6 volts while eliminating gauge fluctuation.

Note: Do not use on amp gauge. Most amp gauges will work on 12 volts with no changes required. An electronic voltage reducer will have to be purchased for each 6 volt gauge.

PART	DESCRIPTION	APPLICATION	REQD	PRICE
36-3608	CERAMIC VOLTAGE REDUCER	1ST CHEVY GMC 47-55	(1)	\$13.59
36-3640	ELECTRONIC VOLTAGE REDUCER	1ST CHEVY GMC 47-55 (AR)		\$10.95

## Wire Pass-Thru Connector and Grommet

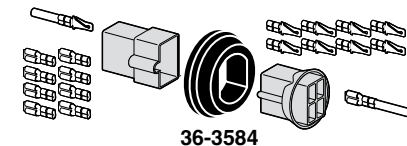

**36-3584**

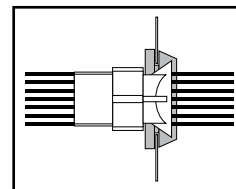

Effectively route wires through the firewall, core support or any other panel. Use a Wire Pass-Thru Connector and Grommet for wires you may need to disconnect for repairs or troubleshooting.

#36-3584 is a 4-wire connector and fits 1-1/4" holes.

#36-3586 is an 8-wire connector and fits 1-1/2" holes. Works with 12 to 18 gauge wires.

PART	DESCRIPTION	APPLICATION	REQD	PRICE
36-3584	PASS-THRU CONNECTOR & GROMMET	4 WIRE 1-1/4"	(1)	\$19.95
36-3586	PASS-THRU CONNECTOR & GROMMET	8 WIRE 1-1/2"	(1)	\$16.15

## Wiring/Tubing Grommet Assortment



This 10-piece assortment of high-quality black rubber grommets protects wires and tubing from chafing when passed through sheet metal holes. Assortment contains: one each of 1/8", 3/8", 1/2", 5/8" I.D. and two each of 3/16", 1/4" and 5/16" I.D. grommets.

PART	DESCRIPTION	REQD	PRICE
30-1269	WIRING/TUBING GROMMET	(AR)	\$2.95



**36-2597**

Wire Loom Installation Tool makes feeding wires into split wire looms a snap. Insert the wiring into the channel of the tool, rotate the handle to lock wiring in place and insert the loom separator into the split loom. Gently pull the tool through the loom while holding onto the wires. Available in three convenient sizes.

PART	DESCRIPTION	APPLICATION	REQD	PRICE
36-2597	WIRE LOOM INSTALLATION TOOL	3/16"		\$4.95
36-2598	WIRE LOOM INSTALLATION TOOL	1/2"		\$5.95
36-2599	WIRE LOOM INSTALLATION TOOL	3/4"		\$5.95

## Windshield Wiper Components

1947-59 Chevy & GMC Truck

Wiper Arm Tool provides the leverage needed to safely remove and install wiper arms without damaging the vehicle.

**Tech Tip:** All locking pins or retaining nuts must be removed before using the Wiper Arm Tool.

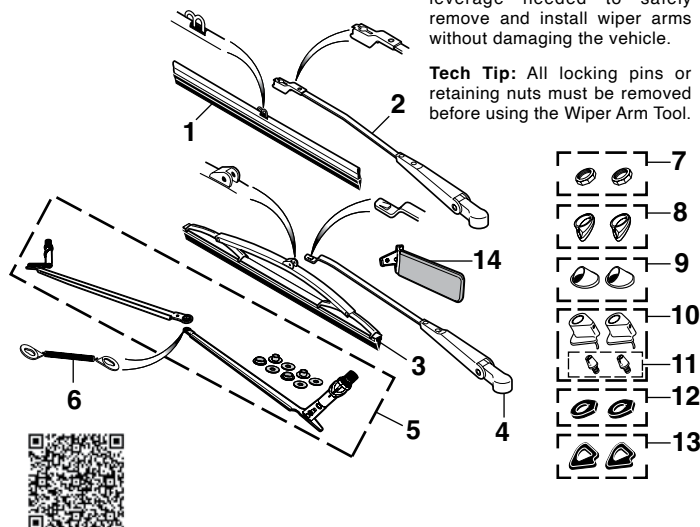

PART	ILL#	DESCRIPTION	APPLICATION	REQD	PRICE
<b>Original Style Wiper Blades and Arms</b>					
36-4018	(1)	WIPER BLADE 9"	CHEVY GMC 47-53	(2)	\$3.95
36-4013		WIPER BLADE 10"	CHEVY GMC 47-53	(2)	\$3.95
36-4022	(2)	WIPER ARM-LH-STAINLESS	CHEVY GMC 47-53	(1)	\$12.50
36-4023		WIPER ARM-RH-STAINLESS	CHEVY GMC 47-53	(1)	\$12.95
<b>Replacement Wiper Blades and Arms</b>					
36-4014	(3)	WIPER BLADE 10"	CHEVY GMC 47-53	(2)	\$8.95
36-4024	(4)	WIPER ARM-LH-STAINLESS	CHEVY GMC 47-53	(1)	\$10.95
36-4025		WIPER ARM-RH-STAINLESS	CHEVY GMC 47-53	(1)	\$10.95
36-4015	(3)	WIPER BLADE 11"	1ST CHEVY GMC 54-55	(2)	\$9.95
36-4016		WIPER BLADE 12"	2ND CHEVY GMC 55-59	(2)	\$8.95
36-4026	(4)	WIPER ARM-LH-STAINLESS	CHEVY GMC 54-59	(1)	\$10.95
36-4027		WIPER ARM-RH-STAINLESS	CHEVY GMC 54-59	(1)	\$10.95
<b>Wiper Components</b>					
36-4006	(5)	WIPER LINK SET	1ST CHEVY GMC 54-55	(1)	\$139.95
30-3100	(6)	WIPER TRANS SPRING & CLIP	CHEVY GMC 47-53	(1)	\$1.95
30-3101		WIPER TRANS SPRING & CLIP	CHEVY GMC 54-59	(1)	\$1.95
30-0905	(7)	HOLD DOWN NUT SET-CHROME	CHEVY GMC 47-59	(1)	\$4.95
30-2899	(8)	WIPER BEZEL SET-CHROME	CHEVY GMC 47-53	(1)	\$9.95
30-2898	(9)	WIPER BEZEL SET-CHROME	1ST CHEVY GMC 54-55	(1)	\$14.95
30-2902	(10)	WIPER BEZEL SET-CHROME	2ND CHEVY GMC 55-59	(1)	\$26.95
30-1421	(11)	WASHER NOZZLE SET	2ND CHEVY GMC 55-59	(1)	\$5.95
30-2300	(12)	WIPER TOWER GASKET SET	CHEVY GMC 47-53	(1)	\$1.95
30-2299		WIPER TOWER GASKET SET	1ST CHEVY GMC 54-55	(1)	\$1.95
30-2301	(13)	WIPER TOWER GASKET SET	2ND CHEVY GMC 55-59	(1)	\$2.95
38-1335	(14)	WIPER ARM TOOL		(1)	\$5.95

## Wiper Motor Kits

Wiper Motor Kits replace the original vacuum or electric powered unit with a 2 speed electric motor.

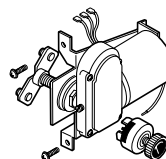

Kits include electric motor, switch, wiring, mounting hardware and instructions.

PART	DESCRIPTION	APPLICATION	REQD	PRICE
<b>Replaces Original Vacuum Unit</b>				
36-4058	WIPER MOTOR KIT	6V	CHEVY GMC 47-53	(1) \$239.95
36-4065	WIPER MOTOR KIT	12V	CHEVY GMC 47-53	(1) \$159.95
36-4059	WIPER MOTOR KIT	6V 1ST	CHEVY 54-55	(1) \$239.95
36-4066	WIPER MOTOR KIT	12V 1ST	CHEVY 54-55	(1) \$159.95
36-4068	WIPER MOTOR KIT		CHEVY GMC 58-59	(1) \$159.95
<b>Replaces Original Electric Unit</b>				
36-4067	WIPER MOTOR KIT	2ND	CHEVY GMC 55-57	(1) \$159.95
<b>Replacement Switch</b>				
36-0798	WIPER SWITCH-REPLACEMENT		CHEVY GMC 47-59	(1) \$12.95

## Intermittent Wiper Module

This wiper module provides intermittent settings for 3, 5 and 8 second delay intervals. Works with 1947-59 6 and 12 volt wiper motor kits. Installs between the wiper switch and switch harness; includes detailed instructions for easy installation.

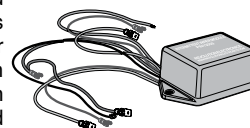

PART	DESCRIPTION	APPLICATION	REQD	PRICE
36-0904	INTERMITTENT WIPER MODULE	"A" CHEVY GMC 47-59	(1)	\$72.95

Note: "A" Fits trucks with two-speed electric wiper motor conversions.

## Heated Windshield Washer Kit

For 12-Volt Negative Ground System Only

Heat your washer fluid to a temperature of 125-135°F for quick, effortless removal of frost, snow and ice this winter. Provides improved visibility for all driving conditions, while extending the service life of your windshield wipers by minimizing unnecessary wear. Ensures clog-free wiper spray nozzles for consistent spray pattern. Can also be used year-round to remove bird droppings, bugs, grime, road film and streaks.



Installs inline between windshield washer reservoir and spray nozzles. Connects directly to your battery with the included ground cable and fused power cable. Order yours today and see what a difference the Heated Windshield Washer Kit can make! Kit includes mounting bracket, hardware and instructions.

PART	DESCRIPTION	REQD	PRICE
36-4085	HEATED WINDSHIELD WASHER KIT	(1)	\$105.95

## Universal Windshield Washer Nozzle Set

Washer nozzle set replaces existing hood-mounted nozzles or can be added for a more effective spray. Kit includes two nozzles, connecting hose and spray adjust key. Drilling and extra hose are required on trucks not originally equipped with hood-mounted washer nozzles. Call or go online and order yours today!

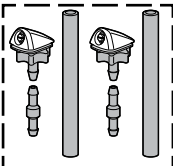

PART	DESCRIPTION	PRICE
36-4099	WASHER NOZZLE SET	\$8.95

## Universal Windshield Washer Pump

This pump adapts to any 12-volt vehicle and installs in minutes with simple household tools.

Features a gear-driven positive replacement pump to ensure a constant spray under all conditions. All necessary parts and instructions are included with pump.



PART	DESCRIPTION	PRICE
36-4081	UNIVERSAL WASHER PUMP	\$11.95

## Universal Windshield Washer Kit

Universal Windshield Washer Kit includes everything needed to replace worn or broken windshield washer system and adapts to any 12V vehicle. Washer bottle holds 1.5L of fluid and fluid levels can easily be read without removing the cap.

The kit includes washer bottle with attached cap, washer pump, 6-1/2 feet of washer hose, push-button switch with wire harness, nozzles and T-connector. Mounting brackets with hardware are also included.



PART	DESCRIPTION	PRICE
36-4083	UNIVERSAL WASHER KIT	\$16.95

## Alternator Conversion Bracket Sets



36-2747

Alternator conversion bracket set allows you to upgrade from a generator to an alternator on your 216 or 235 6 cylinder engine. Instructions not included.



36-2748

PART	DESCRIPTION	APPLICATION	REQD	PRICE
36-2747	ALTERNATOR BRACKET SET 1ST	216 235	47-55 (1)	\$64.95

PART	DESCRIPTION	APPLICATION	REQD	PRICE
36-2748	ALTERNATOR BRACKET SET 2ND	235	55-59 (1)	\$64.95

## Battery Tap Accessory Circuit Kit

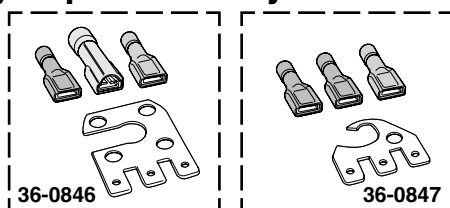

36-0846

36-0847

Battery Tap is an easy and reliable way to make direct connections at the battery with up to three new additional circuits. Designed to fit positive and/or negative battery terminals. Kit contains one tap and three crimp connectors. The Battery Tap can be stacked to provide additional connection points or can be attached to vehicle frame for additional grounding points.

PART	DESCRIPTION	PRICE
36-0846	BATTERY TAP KIT-SIDE MOUNT	\$5.95
36-0847	BATTERY TAP KIT-TOP POST	\$6.95

## Side Terminal Battery Bolt and Conversion Set



36-0848

36-0845

#36-0845 converts a side terminal battery to accept top terminal cables and accessories. Also provides an easy connection for battery charging equipment.

PART	DESCRIPTION	PRICE
36-0848	SIDE TERMINAL BOLT	\$.95
36-0845	TERMINAL CONVERSION SET	\$3.95

## Battery Post and Terminal Cleaner



Dual function tool – top brush cleans battery terminals and bottom brush cleans battery posts.

PART	DESCRIPTION	PRICE
38-1366	POST & TERMINAL CLEANER	\$4.95

## Battery Disconnect Switches



36-0809

36-0813

36-0814

36-0811

36-0709

36-0909

Battery Disconnect Switches are easy to install and stop battery drain and reduce the risk of fire while your vehicle is parked. With key or knob style disconnects, the key or knob can be totally removed as an additional deterrent against vehicle theft. A 15-amp Bypass Fuse is available to maintain memory on your radio, clock, etc., while your battery is disconnected.

PART	DESCRIPTION	APPLICATION	REQD	PRICE
36-0809	BATTERY DISCONNECT-KNOB STYLE	TOP POST	(1)	\$6.95
36-0813	BATTERY DISCONNECT-KNIFE STYLE	TOP POST	(1)	\$30.95
36-0814	BATTERY DISCONNECT-KNOB STYLE	SIDE POST	(1)	\$8.95
36-0811	BATTERY DISCONNECT-KNIFE STYLE	SIDE POST	(1)	\$30.95
36-0709	BATTERY DISCONNECT-KEY STYLE	IN LINE	(1)	\$10.95
36-0909	BYPASS FUSE-15 AMP	IN LINE	(1)	\$6.45

## Universal 7" Adjustable Battery Hold Down

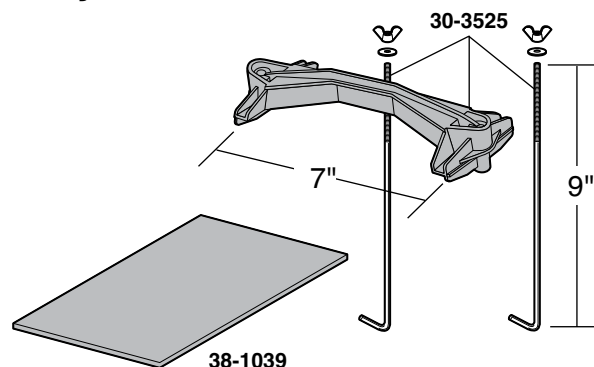

38-1039

Battery Mat is made from polypropylene needle punch felt which traps and neutralizes battery acid. The Battery Mat is safe to handle and takes only minutes to install.

PART	DESCRIPTION	PRICE
30-3525	BATTERY HOLD DOWN-7"	\$4.45
38-1039	BATTERY MAT-BLK 8"X12"	\$7.95



## Battery Components

1947-55 Chevy & GMC Truck 1st Series

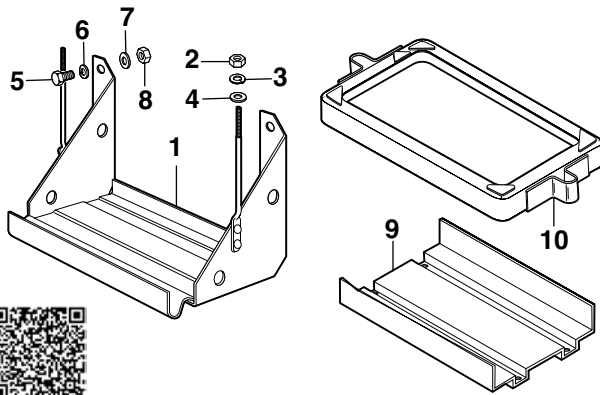

PART	ILL#	DESCRIPTION	APPLICATION	REQD	PRICE
38-6346	(1)	BATTERY TRAY ASSEMBLY	CHEVY GMC 47-55	(1)	\$47.95
30-0845	(2)	NUT	CHEVY GMC 47-55	(2)	\$ .85
30-0626	(3)	LOCK WASHER	CHEVY GMC 47-55	(2)	\$ .65
30-0656	(4)	FLAT WASHER	CHEVY GMC 47-55	(2)	\$ .85
30-0233	(5)	BOLT	CHEVY GMC 47-55	(AR)	\$ .95
30-0659	(6)	LOCK WASHER	CHEVY GMC 47-55	(AR)	\$ .65
30-0628	(7)	FLAT WASHER	CHEVY GMC 47-55	(AR)	\$ .85
30-0836	(8)	NUT	CHEVY GMC 47-55	(AR)	\$ .85
38-6340	(9)	BATTERY TRAY	CHEVY GMC 47-55	(1)	\$17.95
38-6350	(10)	BATTERY HOLD DOWN	CHEVY GMC 47-55	(1)	\$14.95

## Ground Straps

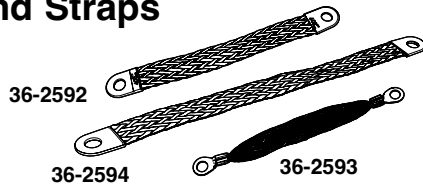

Many electrical problems can be traced to poor engine and body ground. Protect yourself from these problems by installing a ground strap between the engine and frame of your truck, this will ensure you have a proper ground for your coil, spark plugs and computer control module. For complete protection, add a ground strap from the frame to the body. Straps are made of tin coated stranded copper braid for durability and are simple to install.

PART	DESCRIPTION	REQD	PRICE
36-2592	GROUND STRAP-8" ENGINE TO FRAME	(1)	\$5.95
36-2594	GROUND STRAP-12" ENGINE TO FRAME	(1)	\$6.95
36-2593	GROUND STRAP-8" BODY TO FRAME	(1)	\$5.45

## Battery Cables

1947-59 Chevy & GMC Truck

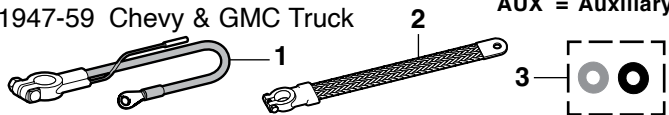

Part numbers ending in -RD are red cables.  
Part numbers ending in -BL are black cables.

All battery cables are made of a quality copper core that extends to the end of the plated lug to give a one-piece connection.

PART	ILL#	DESCRIPTION	APPLICATION	REQD	PRICE
36-2256-RD	(1)	POSITIVE CABLE-TP 25"	CHEVY GMC 47-59	(1)	\$7.95
36-2536-RD		POSITIVE CABLE-TP 32"	CHEVY GMC 47-59	(1)	\$12.95
36-2533-RD		POSITIVE CABLE-TP 43"	CHEVY GMC 47-59	(1)	\$13.95
36-2559-RD		POSITIVE CABLE-TP 48"	CHEVY GMC 47-59	(1)	\$14.95
36-2587-RD		POSITIVE CABLE-TP 48" W/O AUX LEAD	CHEVY GMC 47-59	(1)	\$14.95
36-2530-BL		NEGATIVE CABLE-TP 25"	CHEVY GMC 47-59	(1)	\$7.95
36-2531-BL		NEGATIVE CABLE-TP 32"	CHEVY GMC 47-59	(1)	\$9.95
36-2532-BL		NEGATIVE CABLE-TP 38"	CHEVY GMC 47-59	(1)	\$12.95
36-2585-BL		NEGATIVE CABLE-TP 53"	CHEVY GMC 47-59	(1)	\$10.95
36-2534	(2)	GROUND STRAP-TP 9"	CHEVY GMC 47-59	(1)	\$9.95
36-2535		GROUND STRAP-TP 14"	CHEVY GMC 47-59	(1)	\$10.95
47-1157-C	(3)	TERMINAL PROTECTOR SET	CHEVY GMC 47-59	(1)	\$1.95

## Battery Components

1955-57 Chevy & GMC Truck 2nd Series

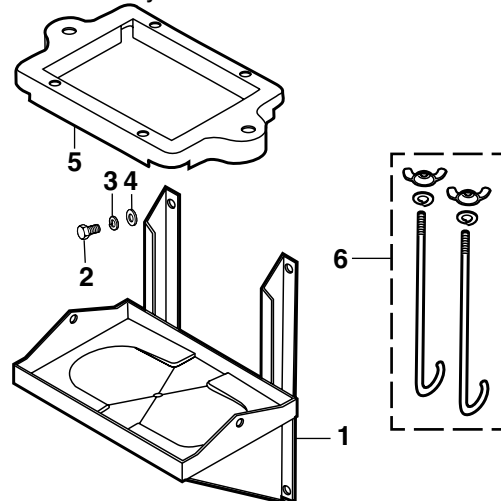

PART	ILL#	DESCRIPTION	APPLICATION	REQD	PRICE
38-6341	(1)	BATTERY TRAY W/BRKT	2ND CHEVY GMC 55-57	(1)	\$45.95
30-0260	(2)	BOLT	2ND CHEVY GMC 55-57	(4)	\$ .95
30-0626	(3)	LOCK WASHER	2ND CHEVY GMC 55-57	(4)	\$ .65
30-0656	(4)	FLAT WASHER	2ND CHEVY GMC 55-57	(4)	\$ .85
38-6351	(5)	BATTERY HOLD DOWN	2ND CHEVY GMC 55-57	(1)	\$12.95
30-0064	(6)	HOLD DOWN BOLT SET	2ND CHEVY GMC 55-57	(1)	\$3.55

## Battery Components

1958-59 Chevy & GMC Truck

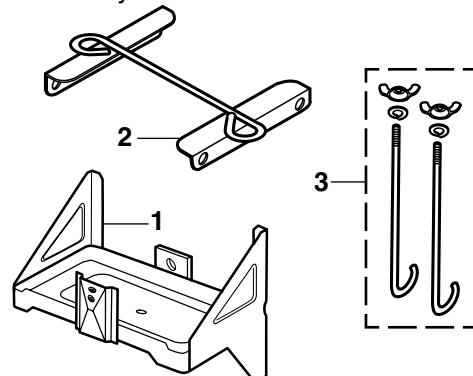

PART	ILL#	DESCRIPTION	APPLICATION	REQD	PRICE
38-6343	(1)	BATTERY TRAY ASSEMBLY	CHEVY GMC 58-59	(1)	\$39.95
38-6352	(2)	BATTERY HOLD DOWN	CHEVY GMC 58-59	(1)	\$6.45
30-0064	(3)	HOLD DOWN BOLT SET	CHEVY GMC 58-59	(1)	\$3.55

## Drop Down Battery Box ... Easy Access

Locate this Drop Down Battery Box anywhere on the frame of a truck. The drop out design improves accessibility as it eliminates the need to access the battery through the cab of the truck. The box holds batteries up to 10.5" wide x 7.25" deep x 9.25" high when closed. Available in stainless steel or black.

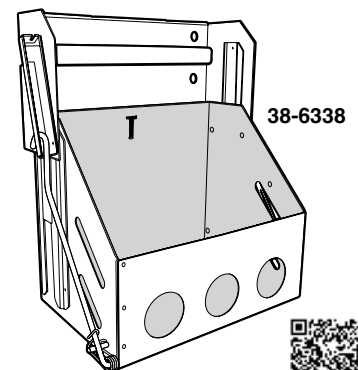

PART	DESCRIPTION	APPLICATION	REQD	PRICE
38-6338	DROP DOWN BATTERY BOX-STAINLESS	CHEVY GMC 47-59	(1)	\$150.95
38-6339	DROP DOWN BATTERY BOX-BLACK	CHEVY GMC 47-59	(1)	\$84.95

## Switches

1947-59 Chevy &amp; GMC Truck

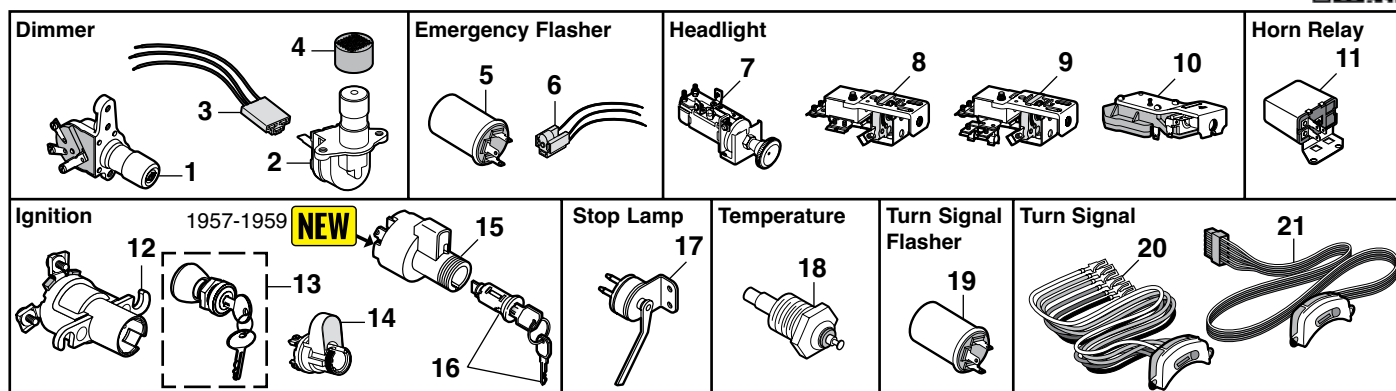

PART	ILL#	DESCRIPTION	APPLICATION	REQD	PRICE
36-0610	(1)	DIMMER SWITCH	1ST CHEVY GMC 47-55	(1)	\$7.95
36-0611	(2)	DIMMER SWITCH	2ND CHEVY GMC 55-56	(1)	\$9.95
36-0612		DIMMER SWITCH	CHEVY GMC 57-59	(1)	\$12.95
36-0585	(3)	CONNECTOR-DIMMER SWITCH	CHEVY GMC 57-59	(1)	\$2.95
40-2205-C	(4)	PAD-DIMMER SWITCH	CHEVY GMC 47-59	(1)	\$2.95
47-0730-C	(5)	EMERGENCY FLASHER 6V	1ST CHEVY GMC 47-55	(1)	\$9.95
36-0650		EMERGENCY FLASHER 12V	2ND CHEVY GMC 55-59	(1)	\$2.95
36-0583	(6)	CONNECTOR-FLASHER 6V	1ST CHEVY GMC 47-55	(1)	\$1.95
36-0889		CONNECTOR-FLASHER 12V	2ND CHEVY GMC 55-59	(1)	\$1.95
36-0613	(7)	HEADLIGHT SWITCH-6V/12V "A"	CHEVY GMC 47-55	(1)	\$19.95
36-0574	(8)	HEADLIGHT SWITCH 6V "B"1ST	CHEVY GMC 47-55	(1)	\$64.95
36-0575		HEADLIGHT SWITCH 12V "B"1ST	CHEVY GMC 47-55	(1)	\$59.95
36-0571	(9)	HEADLIGHT SWITCH 6V "C"1ST	CHEVY GMC 47-55	(1)	\$64.95
36-0572		HEADLIGHT SWITCH 12V "C"1ST	CHEVY GMC 47-55	(1)	\$64.95
36-0606	(10)	HEADLIGHT SWITCH	2ND CHEVY GMC 55-59	(1)	\$19.95
36-0720	(11)	HORN RELAY SWITCH	1ST CHEVY GMC 47-55	(1)	\$23.45
36-0721		HORN RELAY SWITCH	2ND CHEVY GMC 55-56	(1)	\$3.95
36-0624		HORN RELAY SWITCH	CHEVY GMC 57-59	(1)	\$10.95
36-0570	(12)	IGNITION SWITCH	CHEVY GMC 47-53	(1)	\$39.95

PART	ILL#	DESCRIPTION	APPLICATION	REQD	PRICE
36-0659	(13)	IGN SWITCH W/CYL&KEYS"A"1ST	CHEVY GMC 54-55	(1)	\$10.95
36-0734	(14)	IGNITION SWITCH	1ST CHEVY GMC 54-55	(1)	\$51.95
36-0654	(15)	IGNITION SWITCH V6 W/AT	2ND CHEVY GMC 55-56	(1)	\$44.95
36-0654		IGNITION SWITCH V8	2ND CHEVY GMC 55-56	(1)	\$44.95
36-0819		IGNITION SWITCH V6 W/AT	2ND CHEVY GMC 57-59	(1)	\$67.95
36-0819		IGNITION SWITCH V8	2ND CHEVY GMC 57-59	(1)	\$67.95
36-0653	(16)	IGN LOCK CYLINDER W/KEYS	CHEVY GMC 47-59	(1)	\$8.95
36-0710	(17)	STOP LAMP SWITCH	1ST CHEVY GMC 47-55	(1)	\$8.95
36-0711		STOP LAMP SWITCH	2ND CHEVY GMC 55-59	(1)	\$8.95
36-0634	(18)	TEMP SWITCH W/GAUGES	CHEVY GMC 56-59	(1)	\$13.95
47-0730-C	(19)	TURN SGNL FLASHER 6V	1ST CHEVY GMC 47-55	(1)	\$9.95
36-0650		TURN SGNL FLASHER 12V	2ND CHEVY GMC 55-59	(1)	\$2.95
36-0601	(20)	TURN SIGNAL SWITCH 6V/12V	CHEVY GMC 54-56	(1)	\$19.95
36-0763	(21)	TURN SIGNAL SWITCH	CHEVY GMC 57-59	(1)	\$25.45

Note: "A" This is a replacement switch, not a reproduction.  
 "B" Original design without fused dome, glove box and stoplight circuits.  
 "C" Original design with fused dome, glove box and stoplight circuits.

## Starter Repair Kit Saves You Time and Money



**Save Time** - Order this kit and receive all the parts you need for a starter repair.

**Save Money** - And do it yourself. Call or go online and order yours today. Kit includes remanufactured starter drive, bushings, brushes, washers and snap ring.

PART	DESCRIPTION	APPLICATION	REQD	PRICE
36-1525	STARTER REPAIR KIT	V8 CHEVY 57-59	(1)	\$24.95

## Starter Components

1947-59 Chevy &amp; GMC Truck

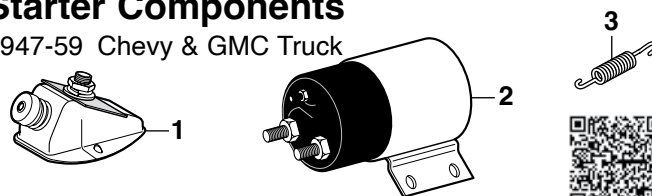

PART	ILL#	DESCRIPTION	APPLICATION	REQD	PRICE
36-1510	(1)	FOOT START SWITCH	1ST CHEVY GMC 47-55	(1)	\$23.95
36-1511		FOOT START SWITCH	2ND CHEVY GMC 55-59	(1)	\$24.95
36-1500	(2)	SOLENOID	1ST CHEVY GMC 47-55	(1)	\$114.95
36-1502		SOLENOID	2ND CHEVY GMC 55-59	(1)	\$82.95
30-3103	(3)	STARTER RETURN SPRING	CHEVY GMC 47-59	(1)	\$3.95

## Electrical Components

1955-59 Chevy &amp; GMC Truck 2nd Series

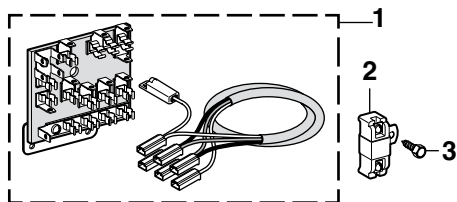

PART	ILL#	DESCRIPTION	APPLICATION	REQD	PRICE
36-2510	(1)	FUSE JUNCTION BLOCK WITH WIRING	2ND CHEVY GMC 55-59	(1)	\$54.95
36-0641	(2)	IGNITION RESISTOR	2ND CHEVY GMC 55-59	(1)	\$12.25
30-0490	(3)	SCREW	2ND CHEVY GMC 55-59	(1)	\$ .95

## Electrical Junction Blocks

1947-55 Chevy &amp; GMC Truck 1st Series

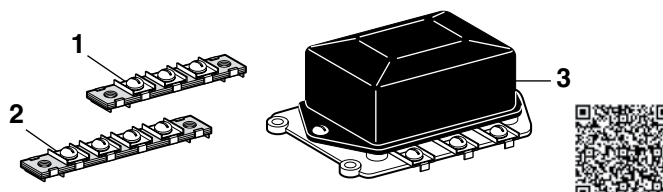

PART	ILL#	DESCRIPTION	APPLICATION	REQD	PRICE
36-2500	(1)	ELECTRICAL JUNCTION BLOCK WITH 3 TERMINALS	1ST CHEVY GMC 47-55	(1)	\$7.95
36-2501	(2)	ELECTRICAL JUNCTION BLOCK WITH 4 TERMINALS	CHEVY GMC 47-55	(1)	\$7.95
36-2514	(3)	VOLTAGE REGULATOR-6 VOLT GENERATOR TYPE	CHEVY GMC 47-55	(1)	\$134.95

## Headlights

1947-55 Chevy & GMC Truck 1st Series

Custom Headlights See Page 120  
LED Headlights See Page 121

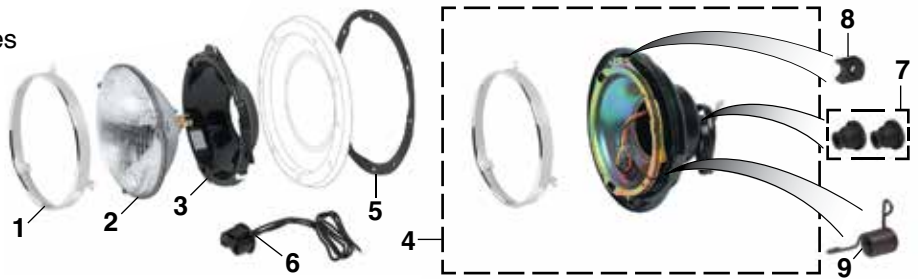

PART	ILL#	DESCRIPTION	APPLICATION	REQD	PRICE	PART	ILL#	DESCRIPTION	APPLICATION	REQD	PRICE
36-4820	(1)	HEADLIGHT RETAINER	CHEVY GMC 47-55	(2)	\$7.95	36-0500	(5)	HEADLIGHT GASKET SET	CHEVY GMC 47-55	(1)	\$4.95
36-0430	(2)	HEADLIGHT-HALOGEN 6 VOLT	CHEVY GMC 47-55	(2)	\$12.95	36-0583	(6)	CONNECTOR-HEADLIGHT	CHEVY GMC 47-55	(2)	\$1.95
36-4720	(3)	HEADLIGHT MOUNT	CHEVY GMC 47-55	(2)	\$18.95	30-1278	(7)	WIRE GROMMET SET	CHEVY GMC 47-55	(1)	\$3.95
36-4491	(4)	HOUSING ASSY-W/WIRE	CHEVY GMC 47-55	(2)	\$54.95	36-4493	(8)	RETAINER-HEADLIGHT ADJUSTER	CHEVY GMC 47-55	(4)	\$ .99
						30-3128	(9)	SPRING-HEADLIGHT ADJUSTER	CHEVY GMC 47-55	(2)	\$2.95

## Dual Headlights

1958-59 Chevy & GMC Truck

Custom Headlights See Page 120  
LED Headlights See Page 121

PART	ILL#	DESCRIPTION	APPLICATION	REQD	PRICE
36-0259	(1)	HEADLIGHT-HALOGEN HIGH BEAM	CHEVY GMC 58-59	(2)	\$9.45
36-0260	(2)	HEADLIGHT-HALOGEN LOW BEAM	CHEVY GMC 58-59	(2)	\$9.45
36-4812	(3)	HEADLIGHT RETAINER	CHEVY GMC 58-59	(4)	\$7.95
30-0728	(4)	ADJUSTER ASSEMBLY	CHEVY GMC 58-59	(8)	\$2.95
36-0583	(5)	CONNECTOR-HEADLIGHT	LOW BEAM 58-59	(2)	\$1.95
36-0584	(6)	CONNECTOR-HEADLIGHT	HIGH BEAM 58-59	(2)	\$1.95
36-3131	(7)	HEADLIGHT HARNESS SET	CHEVY 58-59	(1)	\$63.65



## Headlights

1955-57 Chevy & GMC Truck 2nd Series

Custom Headlights See Page 120  
LED Headlights See Page 121



PART	ILL#	DESCRIPTION	APPLICATION	REQD	PRICE	PART	ILL#	DESCRIPTION	APPLICATION	REQD	PRICE
36-4821	(1)	HEADLIGHT RETAINER "A"	2ND CHEVY GMC 55-57	(2)	\$19.95	36-4492	(4)	HOUSING ASSY-W/WIRE "B"	2ND CHEVY GMC 55-57	(2)	\$54.95
36-0280	(2)	HEADLIGHT-HALOGEN	2ND CHEVY GMC 55-57	(2)	\$12.95	36-4820	(5)	HEADLIGHT RETAINER "B"	2ND CHEVY GMC 55-57	(2)	\$7.95
36-4720	(3)	HEADLIGHT MOUNT	2ND CHEVY GMC 55-57	(2)	\$18.95	36-0500	(6)	HEADLIGHT GASKET SET	2ND CHEVY GMC 55-57	(1)	\$4.95
						36-0583	(7)	CONNECTOR-HEADLIGHT	2ND CHEVY GMC 55-57	(2)	\$1.95
						36-3130	(8)	HEADLIGHT HARNESS SET	CHEVY 55-57	(1)	\$50.35
						30-1278	(9)	WIRE GROMMET SET	CHEVY GMC 55-57	(1)	\$3.95
						36-4493	(10)	RETAINER-HEADLIGHT	CHEVY GMC 55-57	(4)	\$ .99

Note: "A" Retainer attaches with spring.  
"B" Retainer attaches with screws.

## High-Performance Halogen Headlight



High-Performance Halogen Headlights produce whiter and brighter light closer to natural daylight compared to standard halogen headlights' yellowish color. Upgraded bulbs not required. DOT and SAE approved.

Models with Single Headlights 12 Volt Negative Ground Models Only

PART	DESCRIPTION	APPLICATION	REQD	PRICE
36-0304	HI-PERFORMANCE HEADLIGHT 7"ROUND	CHEVY GMC 47-57	(2)	\$24.95





## Custom Headlights ... Brighter Light for Greater Distance



These OE-quality headlights feature an aluminum die-cast housing with a protective finish coating, making the housing corrosion free. Maximum light output is produced by brighter light focused on the road for a greater distance.

Custom Light Bulbs See Page 126



36-0300



36-0301



#36-0300 low beam and #36-0301 high beam headlights include the same dual filament bulb. Each headlight includes a wiring adaptor to connect to the appropriate factory wiring.

PART	DESCRIPTION	APPLICATION	REQD	PRICE
<b>Models with Dual Headlights</b>				
36-0300	CUSTOM HEADLIGHT-5-3/4" LOW	CHEVY GMC 58-59	(2)	\$39.95
36-0301	CUSTOM HEADLIGHT-5-3/4" HIGH	CHEVY GMC 58-59	(2)	\$39.95
47-0246-C	HALOGEN REPLACEMENT BULB	WHITE	(4)	\$5.95

The strong, semi-hardened, crystal clear glass lens does not diffuse the light like traditional headlight lenses. A high-efficiency white halogen 12V 60/55 watt replaceable bulb is included. DOT and SAE approved.

If adding brighter bulbs or upgrading to high power halogen lights, use a Heavy-Duty Headlight Harness.

### 12 Volt Negative Ground Models Only



36-0281



36-0281



36-0299



36-0299 includes a white LED halo accent light that can be wired directly to any 12-volt circuit.

PART	DESCRIPTION	APPLICATION	REQD	PRICE
<b>Models with Single Headlights</b>				
36-0281	CUSTOM HEADLIGHT-7"	CHEVY GMC 47-57	(2)	\$36.95
36-0290	HALOGEN REPLACEMENT BULB	WHITE	(2)	\$2.45
36-0299	CUSTOM HEADLIGHT-7" W/LED HALO	CHEVY GMC 47-57	(2)	\$59.95
47-0246-C	HALOGEN REPLACEMENT BULB	WHITE	(2)	\$5.95

## Electronic Flasher ... For LED Lights



An Electronic Flasher is recommended when upgrading to LED bulbs or light assemblies. Due to the lower current draw of LED lighting, the factory flasher may cause inconsistent flash rates, no flash or indicate that a bulb is out.

PART	DESCRIPTION	PRICE
36-0356	ELECTRONIC FLASHER	\$12.45

## Heavy-Duty Headlight Harness

Heavy-Duty Headlight Harness draws power directly from the battery whereas the original wiring draws its power from the headlight switch. Harness has separate relays for low and high beams and features OE-style headlight sockets for easy installation. No splicing or cutting required. Call or go online and order yours today!



36-3580

Fits models with 12 volt electrical systems and will also work as an upgrade for trucks that have been converted from 6 volt to 12 volt systems.

PART	DESCRIPTION	APPLICATION	REQD	PRICE
36-3580	HEAVY-DUTY HEADLIGHT HARNESS	CHEVY GMC 47-57	(1)	\$24.95
36-3581	HEAVY-DUTY HEADLIGHT HARNESS	CHEVY GMC 58-59	(1)	\$24.95
36-3592	REPLACEMENT RELAY-LOW/HIGH		(2)	\$4.45

## LED Headlights



LED headlights dramatically improve safety and visibility with a bright white light output for superior night-time driving. Features a cast aluminum powder-coated housing with an impact-resistant polycarbonate lens and rugged aluminum reflector. Solid state bulb-free design is resistant to damage from shock and vibration.

DOT approved headlight is energy efficient and lasts longer than conventional bulbs.

Headlight Mount may require modification for installation.

### 7" LED Headlight Set

7" Conventional



7" LED



PART	DESCRIPTION	APPLICATION	REQD	PRICE
37-0390	7" LED HEADLIGHT SET	CHEVY GMC 47-57	(1)	\$299.95

### 7" LED Headlight Set with White Accent Strip

#37-0395 includes a white LED accent strip across the center that can be wired directly to any 12-volt circuit.



PART	DESCRIPTION	APPLICATION	REQD	PRICE
37-0395	7" LED HEADLIGHT SET W/ACCENT	CHEVY GMC 47-57	(1)	\$399.95

### 5-3/4" LED Headlights with Accent Lights



#36-0279 includes a white LED accent strip across the center that can be wired directly to any 12-volt circuit.

PART	DESCRIPTION	APPLICATION	REQD	PRICE
36-0279	5-3/4" LED HEADLIGHT SET	CHEVY GMC 58-59	(1)	\$834.95

### 7" LED Headlight with Dual Accent Halo

#37-0318 is an LED projector with a dual color white/amber auxiliary LED halo ring with automatic amber turn signal override feature.



PART	DESCRIPTION	APPLICATION	REQD	PRICE
37-0318	7" LED HEADLIGHT W/DUAL ACCENT	CHEVY GMC 47-57	(2)	\$149.95

### 7" LED Headlight with White Accent Strip

#37-0319 includes a white LED accent strip across the center that can be wired directly to any 12-volt circuit.

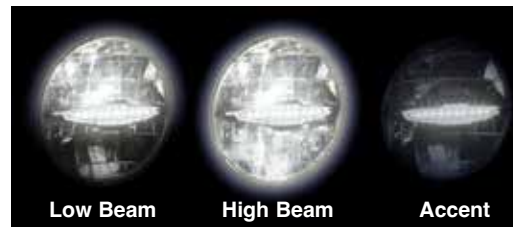

PART	DESCRIPTION	APPLICATION	REQD	PRICE
37-0319	7" LED HEADLIGHT W/WHITE ACCENT	CHEVY GMC 47-57	(2)	\$179.95

### 7" LED Headlight with Amber Accent Strip

#37-0320 includes an amber LED accent strip across the center that can be wired directly to any 12-volt circuit.

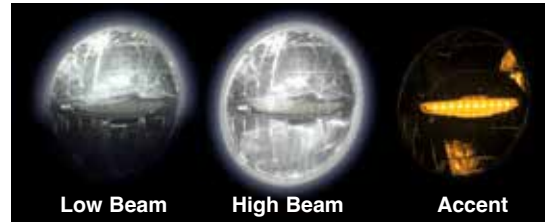

PART	DESCRIPTION	APPLICATION	REQD	PRICE
37-0320	7" LED HEADLIGHT W/AMBER ACCENT	CHEVY GMC 47-57	(2)	\$189.95

## Daytime Running Light Kit



Daytime Running Light Kit automatically turns on headlights whenever engine is running. Easy to install; just mount controller in the engine compartment with included hardware and connect crimp-connection wires.

PART	DESCRIPTION	PRICE
36-3590	DAYTIME RUNNING LIGHT KIT	\$26.95

## Universal Chrome Headlight Visor Set

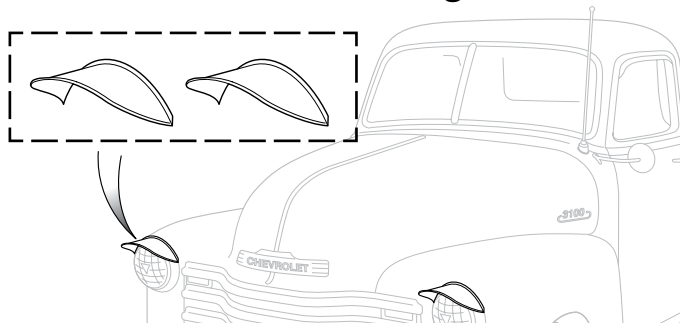

Universal Chrome Headlight Visor Set fits all 7" headlights.

PART	DESCRIPTION	PRICE
38-0802	CHROME VISOR SET 1ST 47-55	\$15.95

## Headlight Shield Trim Set



Triple chrome-plated half moon design fits all 7" headlights. *For show, competition or off-road use only.*

PART	DESCRIPTION	PRICE
38-0805	CHROME TRIM SET 1ST 47-55	\$9.95

## Courtesy Light Kit



36-3614

Courtesy Light Kit includes two interior light assemblies with bulbs, connectors and terminals, door jamb switches and easy-to-follow instructions and schematics. 12 volt systems only.

PART	DESCRIPTION	APPLICATION	REQD	PRICE
36-3614	COURTESY LIGHT KIT	CHEVY GMC 47-59	(1)	\$14.95
36-0222	REPLACEMENT BULB-CLEAR	CHEVY GMC 47-59	(AR)	\$.65

## Headlight Warning Buzzer



Headlight Warning Buzzer warns if headlights are left on when exiting the vehicle. It can be added to a truck that was never equipped with one or as a replacement for the original. Connects to fuse box and works with both glass and blade-type fuses. Easy-to-use instructions included.

PART	DESCRIPTION	PRICE
36-3617	HEADLIGHT WARNING BUZZER	\$11.95

## Chrome Stone Guard Set

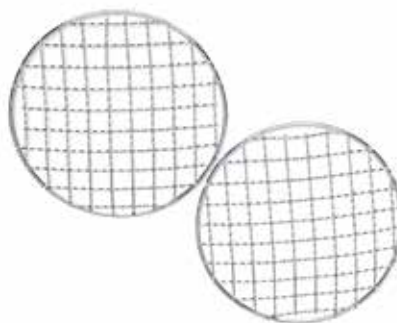

Wire mesh clip-on Stone Guards protect headlights and install easily. Stone Guards fit 7" headlights; instructions included. Clip-on style does not require any modification for installation. Sold in sets of two.

PART	DESCRIPTION	PRICE
38-1461	CHROME STONE GUARD SET 7"	\$9.95

## Tail Lens Blue Dot Insert



Tail Lens Blue Dots give ordinary tail lights a purple glow that brings back the look of the '50s and '60s. Comes in sets of two. Drilling a 15/16" hole in the tail light is required for installation. *Check with state and local authorities to ensure that altering tail lens does not violate laws in your area.*

PART	DESCRIPTION	PRICE
38-5520	TAIL LENS BLUE DOTS-PAIR	\$6.95

## Mini Bulb Remover / Installer



Mini Bulb Remover/Installer features cushioned grips and rubber-coated ends for easy removal and safe installation of hard-to-reach bayonet, screw and wedge base bulbs.

PART	DESCRIPTION	REQD	PRICE
38-1398	MINI BULB REMOVER / INSTALLER	(1)	\$10.95



## Parklight

1958-59 Chevy Truck



PART	ILL#	DESCRIPTION	APPLICATION	REQD	PRICE
36-4218	(1)	PARKLIGHT ASSY-CLEAR LENS	CHEVY	58-59 (2)	\$55.45
36-4219	(1)	PARKLIGHT ASSY-AMBER LENS	CHEVY	58-59 (2)	\$64.95
36-4217	(2)	PARKLIGHT LENS BEZEL-CHROME	CHEVY	58-59 (2)	\$47.95
36-4104	(3)	PARKLIGHT LENS-CLEAR	CHEVY	58-59 (2)	\$4.95
36-4109	(3)	PARKLIGHT LENS-AMBER	CHEVY	58-59 (2)	\$4.95
36-4134	(4)	GASKET SET-LENS	CHEVY	58-59 (1)	\$1.95
36-0228	(5)	BULB-CLEAR	CHEVY	58-59 (2)	\$ .95
36-0229	(5)	BULB-AMBER	CHEVY	58-59 (2)	\$1.55

## Parklight

1947-50 GMC Truck



PART	ILL#	DESCRIPTION	GLASS	APPLICATION	REQD	PRICE
36-4247	(1)	PARKLIGHT LENS-CLEAR	GLASS	GMC	47-50 (2)	\$17.95
36-4271	(2)	GASKET SET		GMC	47-50 (1)	\$1.95
36-0223	(3)	BULB-CLEAR		GMC	47-50 (2)	\$1.55
30-0404	(4)	SCREW-LENS		GMC	47-50 (4)	\$ .85

## Parklight

1951-53 GMC Truck

**1951-53 LED Parklights**  
See Page 127

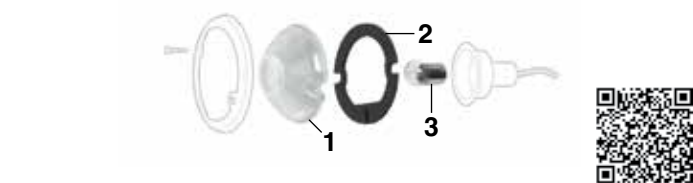

PART	ILL#	DESCRIPTION	APPLICATION	REQD	PRICE
36-4278	(1)	PARK LENS-CLEAR GLASS	GMC	51-53 (2)	\$14.95
36-4147	(1)	PARK LENS-CLEAR PLASTIC	GMC	51-53 (2)	\$3.95
36-4279	(2)	GASKET SET	GMC	51-53 (1)	\$2.95
36-0223	(3)	BULB-CLEAR	GMC	51-53 (2)	\$1.55

## Parklight

1955-57 GMC Truck 2nd Series

**Custom Bulbs**  
See Page 126



PART	ILL#	DESCRIPTION	APPLICATION	REQD	PRICE
36-4392	(1)	PARKLIGHT LENS-LH-CLEAR	GMC	55-57 (1)	\$18.95
36-4393	(1)	PARKLIGHT LENS-RH-CLEAR	GMC	55-57 (1)	\$18.95
36-4273	(2)	GASKET SET	GMC	55-57 (1)	\$3.95
36-0222	(3)	BULB-CLEAR	GMC	55-57 (2)	\$ .65

## Parklight

1947-53 Chev Truck

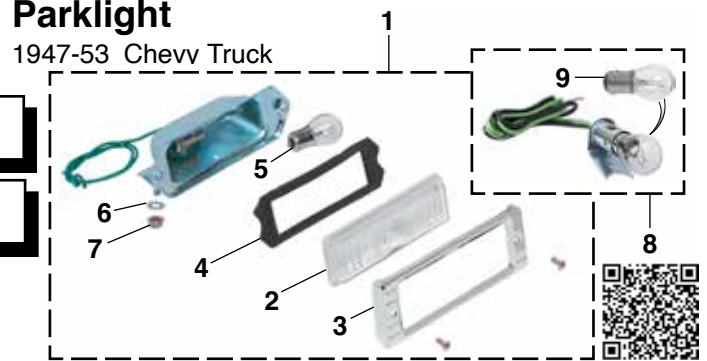

36-4100	(1)	PARKLIGHT ASSY-CLEAR	6-VOLT	47-53	(2)	\$29.95	
36-4137		PARKLIGHT ASSY-CLEAR	"A" 12-VOLT	47-53	(2)	\$29.95	
36-4158		PARKLIGHT ASSY-AMBER	6-VOLT	47-53	(2)	\$33.45	
36-4159		PARKLIGHT ASSY-AMBER	"A" 12-VOLT	47-53	(2)	\$32.95	
36-4101	(2)	LENS-CLEAR	CHEVY	47-53	(2)	\$5.95	
36-4102	(3)	BEZEL-CHROME	CHEVY	47-53	(2)	\$8.95	
36-4103	(4)	GASKET SET	CHEVY	47-53	(1)	\$3.45	
36-0223	(5)	BULB-CLEAR	6-VOLT	CHEVY	47-53	(2)	\$1.55
36-0228		BULB-CLEAR	12-VOLT	CHEVY	47-53	(2)	\$ .95
30-0682	(6)	LOCK WASHER	CHEVY	47-53	(4)	\$ .85	
30-0868	(7)	NUT	CHEVY	47-53	(4)	\$ .65	
36-4139	(8)	TURN SIGNAL CONVERSION KIT	CHEVY "A"	47-53	(2)	\$6.95	
36-0228	(9)	BULB-CONVERSION-CLEAR	CHEVY	47-53	(2)	\$ .95	

Note: "A" Includes dual filament bulb for turn signal function.

## Parklight

1954-55 Chevy & GMC Truck 1st Series

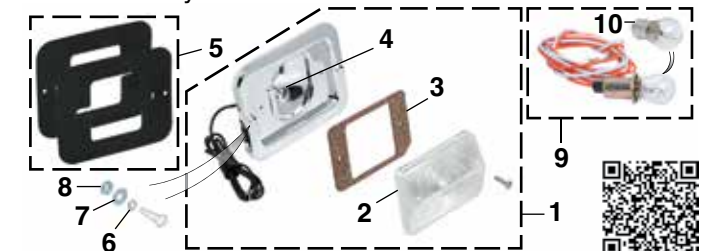

36-4105	(1)	PARKLIGHT ASSEMBLY-CLEAR	6-VOLT	54-55 (2)	\$49.95
36-4138	(1)	PARKLIGHT ASSEMBLY-CLEAR "A"	12-VOLT	54-55 (2)	\$44.95
36-4106	(2)	LENS-CLEAR	1ST CHEVY GMC	54-55 (2)	\$6.95
36-4107	(2)	LENS-AMBER	1ST CHEVY GMC	54-55 (2)	\$6.95
36-4108	(3)	GASKET SET-PARKLIGHT	1ST CHEVY GMC	54-55 (1)	\$2.95
36-0228	(4)	BULB-CLEAR	12-VOLT 1ST CHEVY GMC	54-55 (2)	\$ .95
36-0223	(4)	BULB-CLEAR	6-VOLT 1ST CHEVY GMC	54-55 (2)	\$1.55
36-4148	(5)	GASKET SET-FENDER	1ST CHEVY GMC	54-55 (1)	\$4.95
30-0629	(6)	LOCK WASHER	1ST CHEVY GMC	54-55 (4)	\$ .65
30-0679	(7)	WASHER	1ST CHEVY GMC	54-55 (4)	\$ .65
30-0851	(8)	NUT	1ST CHEVY GMC	54-55 (4)	\$ .65
36-4141	(9)	TURN SIGNAL CONVERSION KIT	"A"	54-55 (2)	\$7.95
36-0228	(10)	BULB-CONVERSION-CLEAR	CHEVY GMC	54-55 (2)	\$ .95

Note: "A" Includes dual filament bulb for turn signal function.

## Parklight

1955-57 Chevy Truck 2nd Series

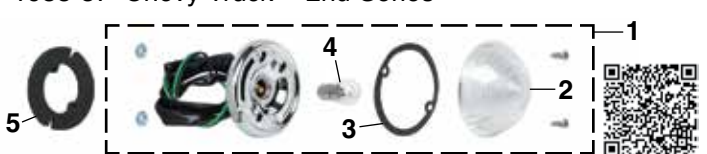

36-4110	(1)	PARKLIGHT ASSY-CLEAR LENS	CHEVY	55-57 (2)	\$19.95
36-4136	(1)	PARKLIGHT ASSY-AMBER LENS	CHEVY	55-57 (2)	\$21.95
36-4111	(2)	LENS-CLEAR	CHEVY	55-57 (2)	\$5.95
36-4112	(2)	LENS-AMBER	CHEVY	55-57 (2)	\$5.95
36-4113	(3)	GASKET SET	CHEVY	55-57 (1)	\$1.95
36-0228	(4)	BULB-CLEAR	CHEVY	55-57 (2)	\$ .95
36-0229	(4)	BULB-AMBER	CHEVY	55-57 (2)	\$1.55
36-4114	(5)	SEAL SET-PARKLIGHT/BODY	CHEVY	55-57 (1)	\$2.95

## Rear License Plate Lamp and Bracket

1954-59 Chevy & GMC Truck

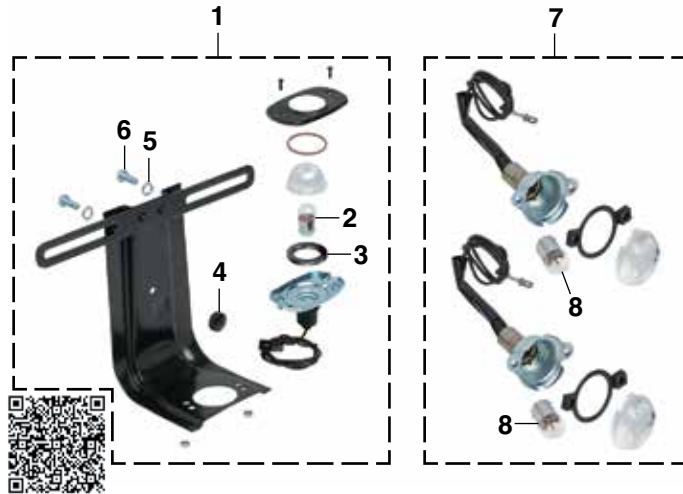

PART	ILL#	DESCRIPTION	"A"	APPLICATION	REQD	PRICE
36-4403	(1)	BRACKET/LAMP-BLACK	CLEAR	CHEVY GMC 54-59	(1)	\$35.95
36-0223	(2)	BULB-CLEAR 6-VOLT	1ST	CHEVY GMC 54-55	(1)	\$1.55
36-0222	(2)	BULB-CLEAR 12-VOLT	2ND	CHEVY GMC 55-59	(1)	\$.65
36-0529	(3)	GASKET		CHEVY GMC 54-59	(1)	\$1.95
30-1813	(4)	BUMPER		CHEVY GMC 54-59	(1)	\$1.45
30-0626	(5)	LOCK WASHER		CHEVY GMC 54-59	(2)	\$.65
30-0260	(6)	BOLT		CHEVY GMC 54-59	(2)	\$.95
36-4402	(7)	LICENSE LAMP SET		CAMEO 55-58	(1)	\$29.95
36-0222	(8)	BULB-CLEAR		CAMEO 55-58	(2)	\$.65

Note: "A" 6 volt bulb is included. Order #36-0222, 12 volt bulb for 1955-59 2nd series trucks.

## Tail Light - Fleetside

1958-59 Chevy & GMC Truck

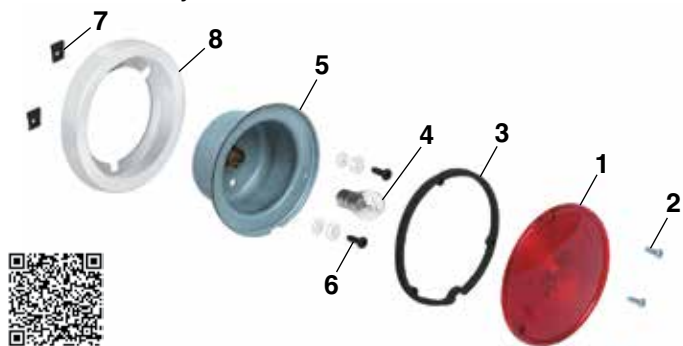

PART	ILL#	DESCRIPTION	RED	APPLICATION	REQD	PRICE
36-4190	(1)	TAIL LIGHT LENS	RED	CHEVY GMC 58-59	(2)	\$5.95
30-0451	(2)	SCREW-LENS		CHEVY GMC 58-59	(6)	\$.95
36-4195	(3)	TAIL LIGHT LENS GASKET SET		CHEVY GMC 58-59	(1)	\$2.95
36-0228	(4)	BULB-CLEAR		CHEVY GMC 58-59	(2)	\$.95
36-4366	(5)	TAIL LIGHT HOUSING		CHEVY GMC 58-59	(2)	\$52.95
30-0506	(6)	SCREW-HOUSING		CHEVY GMC 58-59	(4)	\$.95
30-0811	(7)	NUT-HOUSING		CHEVY GMC 58-59	(4)	\$1.35
36-4194	(8)	TAIL LIGHT BEZEL-ALUMINUM		CHEVY GMC 58-59	(2)	\$18.45

## LED Backup Light Bar



Light will need to be wired into one of your reverse lights for a signal and grounded locally.

## Front License Plate Bracket

1947-59 Chevy & GMC Truck

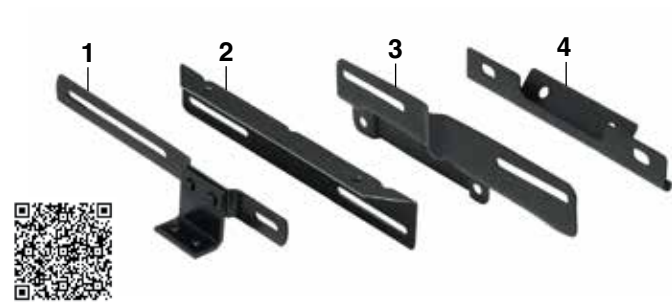

PART	ILL#	DESCRIPTION	APPLICATION	REQD	PRICE
30-3630	(1)	L-PLATE BRACKET-BLACK	CHEVY GMC 47-53	(1)	\$14.95
30-3631	(1)	L-PLATE BRACKET-CHROME	CHEVY GMC 47-53	(1)	\$13.95
30-3632	(2)	L-PLATE BRACKET-BLACK	1ST CHEVY GMC 54-55	(1)	\$10.95
30-3636	(2)	L-PLATE BRACKET-CHROME	1ST CHEVY GMC 54-55	(1)	\$21.95
30-3633	(3)	L-PLATE BRACKET-BLACK	2ND CHEVY GMC 55-57	(1)	\$10.95
30-3634	(4)	L-PLATE BRACKET-BLACK	CHEVY GMC 58-59	(1)	\$16.95

## Dome Light

1947-55 Chevy & GMC Truck 1st Series



6 and 12 volt bulbs included with #36-4444 and #36-4445.

PART	ILL#	DESCRIPTION	APPLICATION	REQD	PRICE
36-4444	(1)	DOM LIGHT ASSY-GRAY BASE	CHEVY GMC 47-55	(1)	\$39.95
36-4445	(1)	DOM LIGHT ASSY-CHROME BASE	CHEVY GMC 47-55	(1)	\$42.95
36-0210	(2)	BULB-CLEAR 6-VOLT	1ST CHEVY GMC 47-55	(1)	\$.99
36-0211	(2)	BULB-CLEAR 12-VOLT	1ST CHEVY GMC 47-55	(1)	\$1.25
36-4446	(3)	GASKET-LENS	1ST CHEVY GMC 47-55	(1)	\$1.95

## Dome Light

1955-59 Chevy & GMC Truck 2nd Series

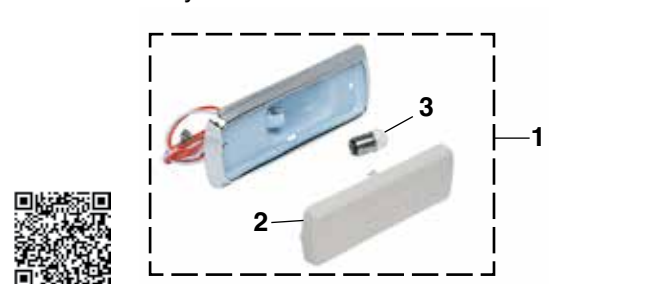

PART	ILL#	DESCRIPTION	APPLICATION	REQD	PRICE
36-4441	(1)	DOM LIGHT ASSY-CHROME BASE	CHEVY GMC 55-59	(1)	\$29.95
36-4203	(2)	LENS-CREAM	2ND CHEVY GMC 55-59	(1)	\$4.95
36-0221	(3)	BULB-CLEAR	2ND CHEVY GMC 55-59	(1)	\$.95

This LED Backup Light Bar easily bolts to the top of your license plate and wires into your existing reverse lights. The Backup Light Bar will bolt onto your vehicle's top two license plate mounts. It features a die-cast aluminum housing and is finished in a satin black powder coat.



PART	DESCRIPTION	APPLICATION	REQD	PRICE
37-7475	LED BACKUP LIGHT BAR	UNIVERSAL	(1)	\$69.95

## Tail Light

1947-53 Chevy & GMC Truck



## Tail Light

1954-55 Chevy & GMC Truck 1st Series

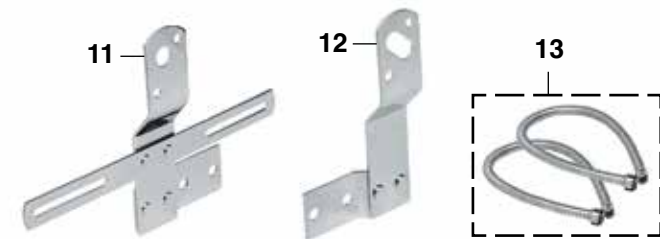

PART	ILL#	DESCRIPTION	APPLICATION	REQD	PRICE
36-4120	(1)	TAIL LIGHT ASSY-LH-BLK "A"	RED 47-53	(1)	\$32.95
36-4121	(2)	TAIL LIGHT ASSY-RH-BLK "A"	RED 47-53	(1)	\$31.95
36-4122		TAIL LIGHT ASSY-LH-CHRM "A"	RED 47-53	(1)	\$39.95
36-4123		TAIL LIGHT ASSY-RH-CHRM "A"	RED 47-53	(1)	\$39.95
36-0223	(3)	BULB-CLEAR 6-VOLT	CHEVY GMC 47-53	(4)	\$1.55
36-0222		BULB-CLEAR 12-VOLT	CHEVY GMC 47-53	(4)	\$1.55
36-0525	(4)	GASKET-LENS	CHEVY GMC 47-53	(2)	\$1.95
36-4124	(5)	LENS-RED	CHEVY GMC 47-53	(2)	\$5.95
36-4126	(6)	BEZEL-CHROME	CHEVY GMC 47-53	(2)	\$6.95
36-4127	(7)	LENS-LICENSE LAMP-LH	CLEAR 47-53	(1)	\$3.95
36-0533	(8)	GASKET-LENS-LH	CHEVY GMC 47-53	(1)	\$1.95
30-0682	(9)	LOCK WASHER	CHEVY GMC 47-53	(4)	\$1.85
30-0868	(10)	NUT	CHEVY GMC 47-53	(4)	\$1.65
36-4130	(11)	TAIL/LICENSE BRKT-LH	CHRM CHEVY GMC 47-53	(1)	\$15.95
36-4132		TAIL/LICENSE BRKT-LH	BLK CHEVY GMC 47-53	(1)	\$9.95
36-4131	(12)	TAIL LIGHT BRACKET-RH	CHRM CHEVY GMC 47-53	(1)	\$13.45
36-4133		TAIL LIGHT BRACKET-RH	BLK CHEVY GMC 47-53	(1)	\$9.95
36-4135	(13)	CONDUIT SET-STAINLESS	CHEVY GMC 47-53	(1)	\$11.95

Note: "A" Tail Light is not equipped for use with turn signals. 6 volt bulbs are included.



PART	ILL#	DESCRIPTION	APPLICATION	REQD	PRICE
36-4142	(1)	TAIL LIGHT-STNLESS 12-VOLT RED	CHEVY GMC 54-55	(2)	\$49.95
36-4140		TAIL LIGHT-BLACK 12-VOLT RED W/STAINLESS BEZEL	CHEVY GMC 54-55	(2)	\$36.95
36-0222	(2)	BULB-CLEAR 12-VOLT	CHEVY GMC 54-55	(2)	\$1.65
36-0223		BULB-CLEAR 6-VOLT	CHEVY GMC 54-55	(2)	\$1.55
36-4144	(3)	LENS-RED	CHEVY GMC 54-55	(2)	\$5.45
36-4145	(4)	TAIL LIGHT LENS GASKET SET	CHEVY GMC 54-55	(1)	\$1.95
36-4146	(5)	BEZEL-STAINLESS	CHEVY GMC 54-55	(2)	\$5.95
30-0682	(6)	LOCK WASHER	CHEVY GMC 54-55	(4)	\$1.85
30-0868	(7)	NUT	CHEVY GMC 54-55	(4)	\$1.65
36-4168	(8)	GROMMET-WIRING	CHEVY GMC 54-55	(2)	\$4.95
36-4150		TAIL LIGHT BRCKT-LH	BLACK CHEVY GMC 54-55	(1)	\$5.95
36-4151	(9)	TAIL LIGHT BRCKT-RH	BLACK CHEVY GMC 54-55	(1)	\$5.95
36-4152		TAIL LIGHT BRCKT-LH	CHROME CHEVY GMC 54-55	(1)	\$8.95
36-4153		TAIL LIGHT BRCKT-RH	CHROME CHEVY GMC 54-55	(1)	\$8.95

## Tail Light - Stepside

1955-59 Chevy & GMC Truck 2nd Series



PART	ILL#	DESCRIPTION	APPLICATION	REQD	PRICE
36-4162	(1)	TAIL LIGHT-STAINLESS	RED 55-59	(2)	\$49.95
36-4160		TAIL LIGHT-BLACK W/STAINLESS BEZEL	RED 55-59	(2)	\$44.95
36-0228	(2)	BULB-CLEAR	CHEVY GMC 55-59	(2)	\$1.95
36-4164	(3)	LENS-RED	CHEVY GMC 55-59	(2)	\$5.45
36-4166	(4)	BEZEL-STAINLESS STEEL	CHEVY GMC 55-59	(2)	\$7.95
30-0682	(5)	LOCK WASHER	CHEVY GMC 55-59	(4)	\$1.85
30-0868	(6)	NUT	CHEVY GMC 55-59	(4)	\$1.65
36-4168	(7)	GROMMET-WIRING	CHEVY GMC 55-59	(2)	\$4.95
36-4170		TAIL LIGHT BRCKT-LH	BLACK CHEVY GMC 55-59	(1)	\$6.45
36-4171	(8)	TAIL LIGHT BRCKT-RH	BLACK CHEVY GMC 55-59	(1)	\$6.45
36-4172		TAIL LIGHT BRCKT-LH	CHROME CHEVY GMC 55-59	(1)	\$9.95
36-4173		TAIL LIGHT BRCKT-RH	CHROME CHEVY GMC 55-59	(1)	\$8.95



## Headlight Protection Film



Headlight Protection Film is made from scratch-resistant, 30-mil thick press-polished PVC material that features a UV inhibitor to prevent shrinking and discoloration, combined with the strongest clear adhesive available for maximum durability and distortion-free light transmission. Proven to withstand a barrage of 1" diameter stones at speeds up to 120 mph with no damage to lens. Kit contains pre-cut film, installation

squeegee and instructions. Without cutouts for headlight alignment pins where equipped.

PART	DESCRIPTION	APPLICATION	REQD	PRICE
36-0317	HEADLIGHT PROTECTION FILM KIT	7" CUSTOM	(1)	\$14.95

## LED Bolt Set for Your License Plate



LED Bolt Set contains chrome bolts which feature an integrated white LED that illuminates at a 90° angle. Ideal for use where extra light is needed. For 12-volt systems only.

PART	DESCRIPTION	REQD	PRICE
36-4506	LED LICENSE PLATE BOLT SET	(AR)	\$11.45

## LED Cargo Lights ... Light Up Your Bed



LED Cargo Lights provide great lighting and visibility with 8 LED modules (two 69" sets of four evenly spaced pre-wired LED modules). Each module has 6 super bright cool white LEDs and mounts easily below bed rail with pre-applied 3M™ tape and included wiring clips. Install with the included optional switch or wire into existing cargo light.

PART	DESCRIPTION	PRICE
38-1063	LED CARGO LIGHT SET FLEETSIDE 58-59	\$34.95

## Custom Light Bulbs

**Halogen Bulb Tech Tip:** Always handle halogen bulbs by the plastic base to prevent contaminants on the glass from shortening the life of the bulb.

### Halogen Blue-Coated Headlight Bulbs



Replace the white halogen bulbs with a halogen blue-coated bulb. Blue-coated bulb creates an intense white light, giving the cool look of HID (high intensity discharge) lighting without the high price; call or go online and order yours today!

PART	DESCRIPTION	APPLICATION	REQD	PRICE
36-0291	HALOGEN BULB-BLUE FOR HEADLIGHT	#36-0281 47-57	(2)	\$3.95
36-0294	HALOGEN BULB-BLUE FOR HEADLIGHT	#36-0299 47-57	(2)	\$4.95
36-0294	HALOGEN BULB-BLUE 5-3/4" ROUND HEADLIGHT	58-59	(4)	\$4.95

### Superwhite Bulb Set Produces 30% More Light



Superwhite headlight bulbs produce 30% more light while retaining the street legal wattage. Superwhite bulbs use a proprietary mixture of premium gases that includes Xenon, which cools the light filament, improving the efficiency and light output of the bulb, unlike standard halogen bulbs which use less efficient argon gas.

Superwhite bulbs operate in the Kelvin color temperature range of 4000-4200K, producing a brighter, white light. Traditional halogen bulbs operate at 2600-3000K, emitting a more yellowish appearance. Sold in sets of two. Call or go online and order yours today!

PART	DESCRIPTION	APPLICATION	REQD	PRICE
36-0310	SUPERWHITE SET FOR HEADLIGHT	#36-0281 47-57	(1)	\$10.45
36-0298	SUPERWHITE SET FOR HEADLIGHT	#36-0299 47-57	(1)	\$15.95
36-0298	SUPERWHITE BULB SET 5-3/4" ROUND HEADLIGHT	58-59	(2)	\$15.95

## LED Bulbs



LED bulbs have no filament, making them less sensitive to vibrations, and illuminate 140 times faster while lasting up to 20,000 hours, much longer than conventional incandescent bulbs. They emit less heat and use only 15% of the energy required by incandescent bulbs, reducing the load placed on a vehicle's electrical system.

PART	DESCRIPTION	APPLICATION	REQD	PRICE
36-0377	LED BULB-AMBER 2ND SERIES	PARKLIGHT 55-59	(2)	\$14.95
36-0376	LED BULB-RED 2ND SERIES	TAIL LIGHT 55-59	(2)	\$15.95

## Custom Bulb Sets



Custom high-performance light bulbs feature the latest breakthrough in interference coating technology which gives a cool, iridescent appearance when unlit and street legal amber light when illuminated. Sold in sets of two. The best effect is achieved when installed with white sockets; check yours before ordering.

PART	DESCRIPTION	APPLICATION	REQD	PRICE
36-0275	CUSTOM BULB SET-AMBER 12-VOLT	PARKLIGHT 47-59	(1)	\$7.95

## Courtesy Light Kit



Courtesy Light Kit includes two interior light assemblies with bulbs, connectors and terminals, door jamb switches and easy-to-follow instructions and schematics. 12 volt systems only.

PART	DESCRIPTION	APPLICATION	REQD	PRICE
36-3614	COURTESY LIGHT KIT	CHEVY GMC 47-59	(1)	\$14.95
36-0222	REPLACEMENT BULB-CLEAR	CHEVY GMC 47-59	(AR)	\$6.65

# LED Lighting

New technology previously only on high-end luxury cars is now available for trucks! LEDs quickly alert other drivers of your intentions with LED bulbs that illuminate 140 times faster than conventional incandescent bulbs, which translates to a gain of 20+ feet of reaction distance.

## Additional LED benefits:

LED lights have no filament, which means they are less sensitive to vibrations, and they can last up to 20,000 hours. They use only 15% of the energy required by incandescent bulbs, reducing the load placed on your truck's charging system, and less heat is emitted.

An Electronic Flasher is recommended when upgrading to LED bulbs or light assemblies. Due to the lower current draw of LED lighting, the factory flasher may cause inconsistent flash rates, no flash or indicate that a bulb is out.

## LED Parklight Lenses



Electronic Flasher - See Page 120

These dual function lenses feature LEDs for parklights and turn signals. Requires conversion from 6 volt single contact socket to 12 volt dual contact socket. Clear LED parklight lens is amber when lit.

PART	DESCRIPTION	APPLICATION	REQD	PRICE
<b>1947-53 Models</b>				
37-0322	LED PARKLIGHT LENS-CLEAR	CHEVY	47-53 (2)	\$33.95
37-0323	LED PARKLIGHT LENS-AMBER	CHEVY	47-53 (2)	\$33.45
37-0381	LED PARKLIGHT LENS-CLEAR	GMC	51-53 (2)	\$40.95
36-4139	TURN SIGNAL CONVERSION KIT	CHEVY	47-53 (2)	\$6.95
<b>1955-57 2nd Series Models</b>				
37-0376	LED PARKLIGHT LENS-CLEAR	CHEVY	55-57 (2)	\$41.95
37-0377	LED PARKLIGHT LENS-AMBER	CHEVY	55-57 (2)	\$40.95

## LED Tail Light Lenses



#37-0306 & #37-0307 feature sequential operation with sequential left, sequential right or sequential off. Also includes brake attention function that lights from the inner LEDs outward once, then all on when brakes are applied.

PART	DESCRIPTION	APPLICATION	REQD	PRICE
<b>1947-53 Models</b>				
37-0350	TAIL LIGHT ASSY-LED-LH-BLACK	W/LICENSE 47-53	(1)	\$70.95
37-0351	TAIL LIGHT ASSY-LED-RH-BLACK	CHEVY GMC 47-53	(1)	\$62.95
37-0332	LICENSE LENS-LED-CLEAR	CHEVY GMC 47-53	(1)	\$18.95
37-0306	LED TAIL LIGHT LENS-LH-RED	W/LICENSE 47-53	(1)	\$49.95
37-0307	LED TAIL LIGHT LENS-RH-RED	CHEVY GMC 47-53	(1)	\$29.95
<b>1954-59 Models</b>				
37-0355	TAIL LIGHT ASSY-LED-BLACK	STEPSIDE 54-59	(2)	\$55.45
37-0356	TAIL LIGHT ASSY-LED-STAINLESS	STEPSIDE 54-59	(2)	\$62.95
37-0333	TAIL LIGHT LENS-LED-RED	STEPSIDE 54-59	(2)	\$35.95
<b>1958-59 Models</b>				
37-0335	TAIL LIGHT LENS-LED-RED	FLEETSIDE 58-59	(2)	\$35.95

## Deluxe Polishing Kit



Deluxe Polishing Kit can be used on aluminum, brass, copper, iron, steel, stainless steel and chrome, wood or even plastic. Kit includes: six 4-ounce bars of assorted polishing compounds, 12 assorted buffing wheels with 1/4" diameter shank to allow use with any standard electric drill and instructions with color-coded chart.

PART	DESCRIPTION	REQD	PRICE
38-1232	DELUXE POLISHING KIT	(1)	\$49.95

## Driving Light Set



38-1274

Driving lights provide a longer, more focused beam pattern for improved long-range vision. Features include reinforced steel housing with black finish and adjustable chrome mounting bracket with 10mm mounting stud; and state-of-the-art reflector which gives maximum light output from a 4-1/2" diameter light. Lights are complete with illuminated push button switch, 12-volt relay, all necessary wiring, mounting hardware, protective lens covers and high efficiency halogen 12V 55W replaceable bulbs.

For added style, replace the white halogen bulb with a halogen blue-coated bulb. The blue-coated bulb creates an intense white light which gives the cool look of HID (high intensity discharge) lighting without the high price.

**For More Information on Superwhite Bulb Set See Page 126**

PART	DESCRIPTION	APPLICATION	REQD	PRICE
38-1274	DRIVING LIGHT SET		(1)	\$59.95
38-0374	HALOGEN BULB-WHITE	FOR 38-1274	(2)	\$1.95
36-0264	HALOGEN BULB-BLUE	FOR 38-1274	(2)	\$5.95
36-0316	SUPERWHITE BULB SET	FOR 38-1274	(1)	\$5.95

## Stacey David's Gearz Project Planning Book



Stacey David's Gearz Project Planning Book is a comprehensive guide to help you plan, budget, document and archive a complete project build from start to finish. This guide will help you stay more organized by planning ahead while keeping you on track and inspiring you to reach your project goals.

Each fill-in-the-blank section allows you to document the specific parts used, part numbers and costs involved. A table of contents breaks down the 22 color-coded sections. The 8 1/2" x 11" wire-bound book has 144 pages with a clear sleeve for receipts and photos.

*Stacey David's Gearz Project Planning Book written by Stacey David copyright 2015 Rattle Trap Productions, Inc.*

PART	DESCRIPTION	PRICE
38-4680	GEARZ PROJECT PLANNING BOOK	\$19.95

## Sales Brochures



These full color Sales Brochures show all body styles, models and colors exactly as original.

PART	DESCRIPTION	PRICE
<b>Chevrolet Sales Brochures</b>		
38-0470	SALES BROCHURE 1948	\$10.45
38-0471	SALES BROCHURE 1949	\$10.45
38-0472	SALES BROCHURE 1950	\$10.45
38-0473	SALES BROCHURE 1951	\$10.45
38-0474	SALES BROCHURE 1952	\$10.45
38-0475	SALES BROCHURE 1953	\$10.45
38-0476	SALES BROCHURE 1954	\$10.45
38-0477	SALES BROCHURE 1ST 1955	\$10.45
38-0478	SALES BROCHURE 2ND 1955	\$10.45
38-0479	SALES BROCHURE 1956	\$10.45
38-0480	SALES BROCHURE 1957	\$10.45
38-0481	SALES BROCHURE 1958	\$10.45
38-0482	SALES BROCHURE 1959	\$10.45
<b>GMC Sales Brochure</b>		
38-0468	SALES BROCHURE 2ND 1955	\$8.95

## Accessory Brochures



**Genuine Chevrolet Truck Accessories:** Features an illustrated listing of the original accessories.

PART	DESCRIPTION	PRICE
38-0445	TRUCK ACCESSORIES 1955 2ND	\$11.95
38-0446	TRUCK ACCESSORIES 1956	\$11.95
38-0447	TRUCK ACCESSORIES 1957	\$11.95

## Radio Service Manual



**Radio Service Manual:** Complete information on OE Chevrolet radios. Includes voltage charts, specifications, wiring diagrams and service parts lists.

PART	DESCRIPTION	PRICE
38-0590	RADIO SERVICE MANUAL 47-55	\$10.45

**YOUR TRUCK  
YOUR STORY**

**SHARE YOUR  
TRUCK  
JOURNEY®**

[Imctrucklife.com](http://Imctrucklife.com)



## Haynes Workshop Books

**Chvrolet Engine Overhaul:** Complete step-by-step procedures for engine rebuilding from engine removal to proper break-in methods and includes engine identification, tools and diagnosis.

PART	DESCRIPTION	PRICE
38-0413	HAYNES CHEVY OVERHAUL	\$30.95

**Heating & Air Conditioning:** Covers step-by-step procedures for diagnosis, maintenance and repair of all domestic and import heating and air conditioning systems in use today. 209 pages.

PART	DESCRIPTION	PRICE
38-0410	HAYNES HEAT AND AC	\$29.95

**Body Repair & Painting:** A complete photographic guide showing car care and detailing, rust prevention, body repair from minor dents to major structural repair as well as painting.

PART	DESCRIPTION	PRICE
38-0411	HAYNES BODY REPAIR & PAINT	\$30.95

**General Motors Auto Transmission Overhaul Manual:** Covers THM 2004R, 350, 400 and 700R4 transmissions.

PART	DESCRIPTION	PRICE
38-0355	HAYNES AUTO TRANSMISSION	\$30.95

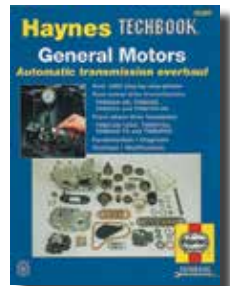
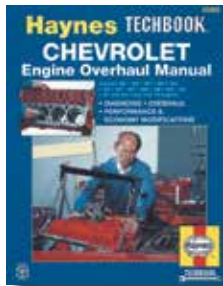

**Electrical:** Covers basic electrical fundamentals, troubleshooting and repair. Includes engine starting and charging systems, lights, gauges, accessories and more. 241 pages.

PART	DESCRIPTION	PRICE
38-0414	HAYNES AUTO ELECTRIC	\$30.95

**Suspension, Steering & Driveline Manual:** Covers troubleshooting, maintenance and repair for most foreign and domestic suspension, steering and driveline systems. Includes rear differential overhaul procedures and modifications for improved handling.

PART	DESCRIPTION	PRICE
38-0352	HAYNES SUSP STEERING DRIVE	\$30.95

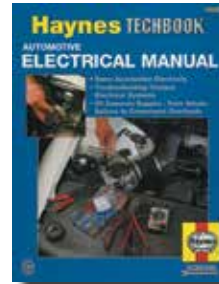

## Repair Manuals

**Owner's Manuals:** These handbooks provide driving tips and other how-to's for the operation, care and regular maintenance of your Chevrolet Truck.



PART	DESCRIPTION	PRICE
38-0500	1947 OWNERS MANUAL CHEVY	\$12.95
38-0501	1948 OWNERS MANUAL CHEVY	\$12.95
38-0502	1949 OWNERS MANUAL CHEVY	\$12.95
38-0503	1950 OWNERS MANUAL CHEVY	\$12.95
38-0504	1951 OWNERS MANUAL CHEVY	\$12.95
38-0529	1951 OWNERS MANUAL GMC	\$12.95
38-0505	1952 OWNERS MANUAL CHEVY	\$12.95
38-0506	1953 OWNERS MANUAL CHEVY	\$12.95
38-0507	1954 OWNERS MANUAL CHEVY	\$12.95
38-0508	1955 OWNERS MANUAL 2ND CHV	\$12.95
38-0509	1956 OWNERS MANUAL CHEVY	\$12.95
38-0510	1957 OWNERS MANUAL CHEVY	\$12.95
38-0511	1958 OWNERS MANUAL CHEVY	\$12.95
38-0512	1959 OWNERS MANUAL CHEVY	\$12.95

**Factory Assembly Manuals:** Provides the latest information and illustrates requirements necessary for final assembly of your Chevrolet truck.

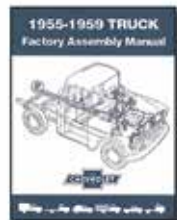

PART	DESCRIPTION	PRICE
38-0400	FACTORY ASSY MANUAL 47-55	\$29.95
38-0401	FACTORY ASSY MANUAL 55-59	\$29.95

## Wiring Diagram Manuals

**Wiring Diagrams** provide a complete layout of your Chevrolet truck's electrical system. They are ideal for troubleshooting electrical problems.



PART	DESCRIPTION	PRICE
38-0376	WIRING DIAGRAM 1947-53	\$7.95
38-0377	WIRING DIAGRAM 1954	\$7.95
38-0378	WIRING DIAGRAM 1955 2ND	\$7.95
38-0379	WIRING DIAGRAM 1956	\$7.95
38-0380	WIRING DIAGRAM 1957	\$7.95
38-0381	WIRING DIAGRAM 1958	\$7.95
38-0382	WIRING DIAGRAM 1959	\$7.95

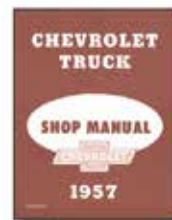

38-0555



38-0542

**Truck Shop Manuals:** Provides complete step-by-step information on construction, operation, maintenance and repair of your Chevrolet truck. *Manual Supplements are used in conjunction with 1954, 1955 2nd Series, and 1958 shop manuals to provide coverage for changes made to 1955 1st Series, 1956 and 1959 model trucks.*

PART	DESCRIPTION	PRICE
38-0550	SHOP MANUAL 31 36 48-52	\$19.95
38-0551	SHOP MANUAL 31 36 54	\$21.95
38-0552	SUPPLEMENT 31 36 55	\$10.45
38-0553	SHOP MANUAL 31 32 36 55	\$21.95
38-0554	SUPPLEMENT 31 32 36 56	\$13.95
38-0555	SHOP MANUAL 31 32 36 57	\$27.95
38-0556	SHOP MANUAL 31 32 36 58	\$29.95
38-0557	SUPPLEMENT 31 32 36 59	\$13.95
38-0542	WIPER SERVICE MANUAL 55-57	\$12.95

## Owner's Manual Envelope and Maintenance Folder



38-0465

**Chevrolet Owner's Manual Envelope and Maintenance Schedule Folder:** Glove compartment size owner's manual envelope or maintenance schedule folder to keep truck's paperwork in order.

PART	DESCRIPTION	PRICE
38-0466	ENVELOPE 1947-52	\$2.95
38-0465	MAINTENANCE FOLDER	\$5.45

## Truck Shop Manual on USB Drive

Replace your paper shop manual with a Shop Manual on a USB drive. USB drives contain scanned original shop manuals, complete with illustrations.

Choose the category you need and print the necessary pages for each project, as many times as you want. The PDF manual on a USB flash drive is totally portable and is compatible with Windows, MAC iOS, and Android operating systems. (Adobe Acrobat Reader or similar required to view). Each PDF features bookmarked sections, allowing you to easily navigate the entire manual in seconds and print only the pages you need.

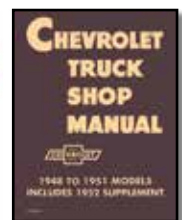

PART	DESCRIPTION	PRICE
38-0721-48	SHOP MANUAL-USB 48-53	\$25.95
38-0721-54	SHOP MANUAL-USB 54	\$25.95
38-0721-55	SHOP MANUAL-USB 55-56	\$25.95
38-0721-57	SHOP MANUAL-USB 57	\$25.95
38-0721-58	SHOP MANUAL-USB 58-59	\$25.95



**Loctite Ready Gasket** makes leak-proof gaskets for temperatures from -75°F to 450°F. Blowout resistant, sensor-safe and ideal for sealing differential covers, valve covers, water pumps, thermostat housings and more. Applies with a standard caulking gun, dries black.

PART	DESCRIPTION	PRICE
38-0767	5 OZ TUBE	\$16.95



**Loctite RTV Red** is a high-temperature silicone gasket maker and adhesive. It forms a tough, flexible seal that is resistant to most chemicals without hardening, shrinking or cracking. RTV Red has a temperature range of -75°F to +600°F and is sensor-safe.

PART	DESCRIPTION	PRICE
38-0774	2.7 OZ TUBE	\$6.95



**Loctite Spray Adhesive** dries clear with superior bonding strength. Excels at attaching upholstery cloth, carpeting, insulation and has many other uses. Not recommended for use on headliners.

PART	DESCRIPTION	PRICE
38-0798	10.5 OZ CAN	\$8.95



**Loctite Rubberized Undercoating** is a heavy-duty undercoating that seals, protects and insulates frames, floor pans, wheel wells and other body panels. Rubberized for maximum durability.

PART	DESCRIPTION	PRICE
38-0766	16 OZ AEROSOL	\$6.95



**Permatex Windshield and Glass Sealant** is a silicone sealant for windshields, windows and other glass. Flows into leaks like water and dries to form a flexible, tough, clear seal that is resistant to extreme temperatures, vibration and most chemicals.

PART	DESCRIPTION	PRICE
38-0783	1.5 OZ TUBE	\$5.95



**Permatex Anti-Seize Lubricant** is a highly refined blend of aluminum, copper and graphite lubricants. Use during assembly to prevent galling, corrosion and seizing due to weathering or chemicals. Anti-Seize Lubricant assures easier disassembly and is salt, corrosion and moisture resistant.

PART	DESCRIPTION	PRICE
38-0757	4 OZ JAR	\$8.45



**Loctite Copper Anti-Seize Stick** protects against high-temp seizing and galling of fasteners up to 1,800°F. Perfect for spark plugs, exhaust manifold bolts, thermostat housing bolts and oxygen sensors.

PART	DESCRIPTION	PRICE
38-0765	20 GRAM STICK	\$5.95



**Permatex Weatherstrip Adhesive** is a flexible, water-resistant black adhesive for bonding rubber and metal surfaces. Withstands extreme temperatures and resistant to gasoline, antifreeze and most solvents.

PART	DESCRIPTION	PRICE
38-0759	5 OZ TUBE	\$8.95



**Permatex Orange Threadlocker** is a hybrid formula that combines the strength of Red with the removability of Blue Threadlocker. Orange Threadlocker is ideal for heavy-duty, high vibration applications and can be removed with hand tools without heating.

PART	DESCRIPTION	PRICE
38-0749	.34 OZ TUBE	\$12.95



**Loctite Dielectric Grease** extends the life of electrical components by protecting them from moisture, salt and corrosion. Also prevents spark plugs from fusing to boots. Use on fuses, battery terminals, ignition components and other electrical connections.

PART	DESCRIPTION	PRICE
38-0770	.33 OZ TUBE	\$4.95



**Permatex's Thread Sealant** with PTFE (a thermoplastic polymer) is an economical general-purpose fitting sealant. It outperforms traditional tapes and pipe dopes while it seals and resists pressure in air, oil, diesel fuel and hydraulic systems. Thread Sealant remains pliable at higher and lower temperatures.

PART	DESCRIPTION	PRICE
38-0753	4 OZ JAR	\$8.45



**Vinyl Edge Sealer Pen** is an ultraviolet light-blocking, fast-drying, clear acrylic sealer that protects the edges of vinyl decals, graphics and the ends of adhesive chrome body moldings. It features a wedge applicator tip for a smooth, even application.

PART	DESCRIPTION	PRICE
38-0921	.3 OZ PEN	\$12.95



**3M™ Adhesive Tape** is a high-performance, double-sided tape for all types of accessories, both interior and exterior. The tape's foam core allows it to expand and contract with temperature changes and to conform to surface irregularities and gaps. Includes three 1" x 12" strips.

PART	DESCRIPTION	PRICE
38-0788	3M TAPE	\$8.95



**Strip Caulk** is a non-hardening, non-shrinking waterproof black caulking material with great adhesion

properties and is temperature resistant from -400°F to +500°F. Perfect for sealing around hoses, tubing, wiring or any other hole, joint, seam, void or gap to prevent fumes, moisture or noise penetration. Easy to apply and can be painted immediately. Contains twelve 1/4" x 12" strips.

PART	DESCRIPTION	PRICE
38-0779	STRIP CAULK	\$5.75



**Penetrating Graphite Powder** is an extra fine graphite powder that is odorless dry powder lubricant, used to guard against sticking, wear, and corrosion. Keeps brake cables, speedometer cables, control cables, hinges, locks and other metal applications working smoothly. Helps prevent corrosion and rust.

PART	DESCRIPTION	PRICE
38-0751	.21 OZ TUBE	\$3.95



**Seam Sealer** provides superior adhesion and flexibility without cracking or peeling. Its self-leveling qualities make it an excellent sealer on cowl, floor, doors and wheel house seams. Skin time is 1-2 minutes and can be painted in 30-60 minutes. Applies with a standard caulking gun.

PART	DESCRIPTION	PRICE
38-0781	11 OZ TUBE	\$16.45



## Embroidered Logo Hats

These low-profile cotton twill embroidered logo hats are comfortable and stylish. Chevy and GMC logos are officially licensed by General Motors. One size fits all with the adjustable rear strap.

GM Official Licensed Product is purchased from an authorized GM Licensee.



38-0648-BL

38-0648-TN

## Mesh Back Logo Hat



38-0717-BL

38-0717-LL

38-0717-TN

38-0717-CM

**\$16.95**  
each

## T-shirts ... Show Your Chevy Pride

High-quality, 100% cotton, preshrunk T-shirts are available in four sizes. They make a great gift for any Chevrolet enthusiast.

T-shirts are silkscreened in vivid color and feature a pocket size design on the front of the T-shirts. Call or go online and order today!

GM Official Licensed Product is purchased from an authorized GM Licensee.



Front of Shirt

Sizes Available:

- Large
- X-Large
- XX-Large
- XXX-Large

PART	SIZE	PRICE
38-0718-L	LARGE	\$16.95
38-0718-1X	X-LARGE	\$16.95
38-0718-2X	XX-LARGE	\$21.95
38-0718-3X	XXX-LARGE	\$22.95

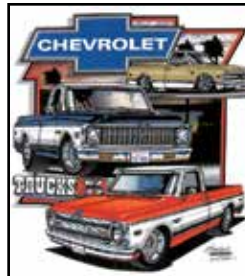

Front of Shirt

PART	SIZE	PRICE
38-0658	LARGE	\$15.95
38-0659	X-LARGE	\$15.95
38-0660	XX-LARGE	\$19.95
38-0693	XXX-LARGE	\$21.95

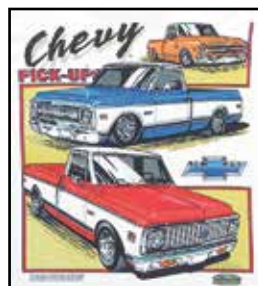

Front of Shirt

PART	SIZE	PRICE
38-0680	LARGE	\$15.95
38-0681	X-LARGE	\$15.95
38-0682	XX-LARGE	\$19.95
38-0691	XXX-LARGE	\$21.95

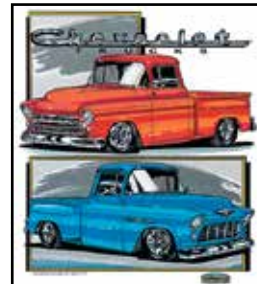

Front of Shirt

PART	SIZE	PRICE
38-0655	LARGE	\$15.95
38-0656	X-LARGE	\$15.95
38-0657	XX-LARGE	\$19.95
38-0692	XXX-LARGE	\$21.95

Bowtie Pickups T-shirt is a front T-shirt design only.

PART	SIZE	PRICE
38-0684	LARGE	\$14.95
38-0685	X-LARGE	\$14.95
38-0686	XX-LARGE	\$18.95
38-0699	XXX-LARGE	\$19.95

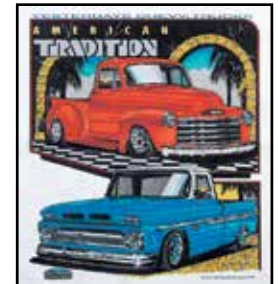

Front of Shirt

PART	SIZE	PRICE
38-0652	LARGE	\$15.95
38-0653	X-LARGE	\$15.95
38-0654	XX-LARGE	\$19.95
38-0690	XXX-LARGE	\$21.95

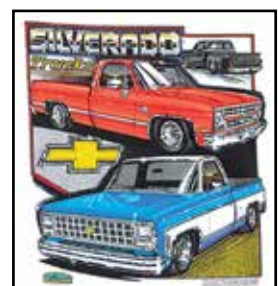

Front of Shirt

PART	SIZE	PRICE
38-0665	LARGE	\$15.95
38-0666	X-LARGE	\$15.95
38-0667	XX-LARGE	\$19.95
38-0694	XXX-LARGE	\$21.95



## Retail Delivery Fee Notice

*Some states are starting to pass legislation requiring us to collect a Retail Delivery Fee on shipments. Check with your state's department of revenue for more information.*

*For those customers living in states that require this, the extra fee will be added to each purchase that is taxable under the state code.*



### What You Need to Know Before Ordering:

We are excited that you've decided to make us a part of your journey! Whether you are rebuilding from the ground up or just adding some distinctive touches to your vehicle, we are proud to give you a hand.

In addition, we'd love to see what you've been up to with your projects, so please log on to [lmctrucklife.com](http://lmctrucklife.com) and share your stories and pictures.

Understand that we are not trained automotive technicians. We want you to consult with mechanics regarding technical advice. Technical information is also included in the workshop manuals shown in this catalog. Please take the time to consult these resources if you feel you need to.

On those occasions that we've run out of a part on your order, chances are that it's already on its way to us. These items are listed as backordered on your invoice and will be sent your way as soon as possible. If you're not interested in waiting for your backordered product, just call our customer service line at (800) 222-5664, and we will cancel it and refund any money that has been paid.

You can also write "No Backorders" on your order form before you send it to us, and we'll make sure only to ship the products we currently have in stock.

Some parts have extra charges. Please consult below to make sure you understand these charges and so you aren't surprised later.

#### Part Number Definitions

- T** - After a part number means that part must be shipped Truck Freight. The prepaid order will include a \$150.00 charge for delivery in the 48 contiguous United States. Orders outside of 48 states will be quoted. Due to packing and/or transportation requirements, please allow additional time for delivery.
- \* - After the sell price means Oversize Part Charge. Your order will incur a charge of \$20.00 for each oversized part. Due to packing and/or transportation requirements, please allow additional time for delivery. Oversized Parts are not available for air delivery.
- \*\* - After the sell price means Oversize Part Charge. Your order will incur a charge of \$50.00 for each oversized part. Due to packing and/or transportation requirements, please allow additional time for delivery. Oversized Parts are not available for air delivery.
- R** - After a part number means Remanufactured Part. No core charge.

And one more thing, the part our lawyers make us say: We reserve the right to refuse service or shipment to anyone. We reserve the right to collect a service charge of \$20 for a returned check and to hold any shipments until the fee is collected.

Thank you for your support. Best of luck with all your projects!

### What You Need to Know Before Returning:

If only we lived in a perfect world! Unfortunately, we don't, and things can go wrong. When that happens, we do our best to try to make things right again. But we need your help as well.

All returns must be in like new condition and in the original packaging. Please include a copy of your invoice, as that will make the process quick and easy.

We refund your payment the same way you paid. Refunds of less than \$1 will not be made except by customer request.

We can't be responsible for damages, so please package your returned items carefully.

If you can ship the item back to us ground or USPS within the 48 contiguous United States, you don't need to call for authorization. Just send it to us at:

**15450 W. 108th St, Lenexa, KS 66219**

If we shipped you the wrong item, send it back, and we'll send the right item and reimburse you the ground rate for your return.

We can't accept anything that has been installed (unsuccessful attempts do count), disassembled, drilled, welded, cut, painted, or modified in any way, so please make sure to check and doublecheck the fit before starting any work.

If you are returning a kit, it needs to contain all the parts you received. No partial kits may be returned.

Electronic media (CDs, DVDs) cannot be refunded once they are opened. However, if it is not working properly, it can be exchanged for the same part number.

Please call our customer service line for a return authorization if your part was delivered outside of the 48 contiguous United States.

If you want to return something you bought over a year ago, please call our customer service line for return authorization.

You must call Customer Service when returning a Truck Freight item.

**Customer Service Line: (800) 222-5664**

**¿Habla Español? (855) 456-2288**

A 20% non-refundable restocking fee will be added to anything that's over a year old (unless the extended manufacturer warranty is still in effect, of course) as well as to any unauthorized Truck Freight returns.

And the legal part again: We have the right to refuse any return we deem unfit for resale. We also have the right to refuse any shipments where the shipping charges, duties, customs, etc., are not prepaid.



#### California Prop 65 Warning

**WARNING:** This product can expose you to chemicals including lead, which is known to the State of California to cause cancer. For more information, go to [www.p65warnings.ca.gov](http://www.p65warnings.ca.gov).

**ADVERTENCIA:** Este producto puede exponerlo a sustancias químicas, incluido el níquel reconocido por el estado de California como causante de cáncer. Para obtener más información, visite [www.p65warnings.ca.gov](http://www.p65warnings.ca.gov).

## Gift Cards



- Gift Cards are the perfect gift to ensure you are giving exactly what they want!
- Gift Cards don't expire.
- Orders must be pre-paid. Orders received before 3:00 p.m. Central Time will ship same day.
- Gift Cards can now be redeemed through the mail or by phone.

### What You Need to Know About Shipping within the 48 Contiguous States

Shipping charges are based on the "Parts Total" on your order.

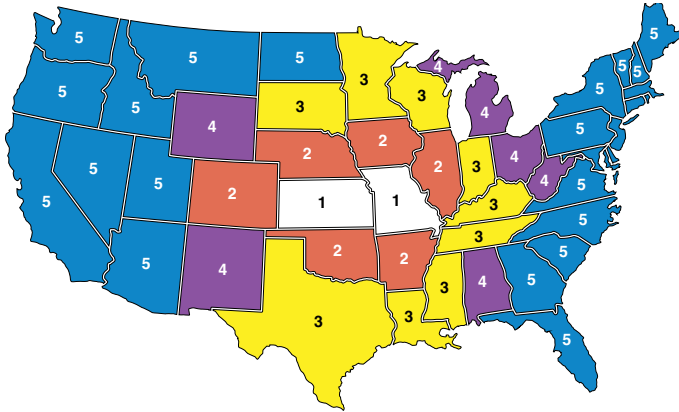

Order Parts Total	Zone 1	Zone 2	Zone 3	Zone 4	Zone 5
Up to \$ 10.00	\$ 5.00	\$ 5.00	\$ 5.00	\$ 5.00	\$ 5.00
\$ 10.01 to 25.00	8.00	8.00	8.00	8.00	8.00
25.01 to 50.00	11.00	11.00	11.00	11.00	11.95
50.01 to 100.00	16.50	16.50	16.50	17.50	18.75
100.01 to 150.00	24.50	25.00	26.50	27.50	28.75
150.01 to 250.00	31.50	32.25	34.50	36.25	38.50
250.01 to 350.00	35.75	36.50	38.25	41.50	43.25
350.01 to 500.00	38.50	40.75	42.50	44.75	47.25
500.01 to 1,000.00	44.75	46.25	48.50	49.75	51.25
1,000.01 to 1,250.00	62.00	64.75	68.00	70.00	72.00
1,250.01 to 1,500.00	75.50	77.75	82.00	84.00	86.50
1,500.01 to 1,750.00	90.00	93.50	98.50	100.00	104.00
1,750.01 to 2,000.00	108.00	110.50	120.00	125.00	130.00
2,000.01 to 2,499.99	110.00	115.75	125.50	135.00	145.00
2,500.00 and Up	Free Shipping				

If you are ordering Oversized Parts (indicated with a \* Or \*\* throughout this catalog), or if you are placing an extra large order, please allow for extra packing and delivery time.

In order to qualify for the free shipping, your entire \$2,500+ order must be placed at one time. We may have to split your shipment, but we will pick up the shipping charges.

**Customer Service Line: (800) 222-5664**  
**¿Habla Español? (855) 456-2288**

### What You Need to Know About Shipping to APO and FPO Addresses

We are thrilled to be able to ship to those who are serving our country; however, there are some limitations on these shipments. We are unable to ship Truck Freight items to you at this time. All orders will be shipped complete, via Insured Priority Mail through the USPS. Size limitations will apply. Please make sure before you place your order that what you are ordering will be accepted and is deliverable to you in your location.

### What You Need to Know About Shipping to Canada

Your orders will be shipped ground "Door to Door," which includes brokerage, duty and tax. Charges will be based on the value of your shipment. Document and preparation fees are included. Please call our customer service line for assistance.

### What You Need to Know About Shipping to Alaska, Hawaii and the U.S. Territories

Order Parts Total	Shipping to Alaska, Hawaii & U.S. Territories
Up to \$20.00	\$ 19.95
\$20.01 to 50.00	25.95
50.01 to 75.00	36.95
75.01 to 100.00	41.95
100.01 to 150.00	49.95
150.01 to 250.00	65.95
250.01 to 350.00	72.95
350.01 to 500.00	79.95
500.01 and Up	Quote ♦

♦ You will be contacted with charges.

**We reserve the right to ship the most economical way. If you need your order shipped in a specific manner, contact customer service for a customized quote.**

**Customer Service Line: (800) 222-5664**  
**¿Habla Español? (855) 456-2288**

This chart shows shipping charges on orders up to \$500. Parts must be 108 inches or less and weigh 70 pounds or less to qualify. If any part does not meet these qualifications, your order will be delivered by ground for additional charges.

All orders will ship complete. Any additional delivery charges will be added to your total as needed, including Oversize Part charges or overweight charges.

We will need a daytime phone number with your order. If there is a problem with your order, we will attempt to contact you three times. If we are unsuccessful, your order will be cancelled 5 days after that third failed attempt.

### What You Need to Know When Shipping Problems Occur

Please open your package(s) as soon as possible and make certain that everything is accounted for and nothing was damaged in shipment. Damaged shipments are the responsibility of the carrier and must be reported to the carrier within 15 days of receipt.

If the package looks damaged when it arrives, open it with the delivery person present, so that they can make an immediate report of damages and discrepancies. If the damage is not obvious at the time of delivery, or if the package was left for you by the shipping company, contact their customer service as soon as possible to make your claim.

On Truck Freight shipments, it is your responsibility to check your order and have the driver note any damage on the freight bill before you sign for your item(s).

Please keep all packing, packaging and contents until your claim has been settled with the shipping company.

### What You Need to Know About Shipping Internationally

All international orders ship complete. Shipping charges must be prepaid in U.S. funds. Brokerage, duties, taxes, and fees associated with the order are paid by the customer. We do not accept personal checks on international orders.

Order Toll Free USA and Canada (800) 562-8782

Order Online: [www.LMCtruck.com](http://www.LMCtruck.com)

**Customer Name and Address:**

Name \_\_\_\_\_  
 Street \_\_\_\_\_  
 City \_\_\_\_\_  
 State \_\_\_\_\_ Zip \_\_\_\_\_  
 Daytime Telephone ( \_\_\_\_\_ ) \_\_\_\_\_  
 Evening Telephone ( \_\_\_\_\_ ) \_\_\_\_\_  
 E-mail Address \_\_\_\_\_  
☐ Check here if you **do not** wish to receive future e-mails from us.

**Ship To Address** (if different than above):

Name \_\_\_\_\_  
 Street \_\_\_\_\_  
 City \_\_\_\_\_ State \_\_\_\_\_ Zip \_\_\_\_\_

**Payment Method:**

☐ Check ☐ Money Order  
☐  ☐  ☐  ☐ 

\_\_\_\_\_  
 Credit Card Number CVV Code  
 X \_\_\_\_\_  
 Signature of Cardholder Exp. Date

**Billing Address of Cardholder:**

Name \_\_\_\_\_  
 (PRINT EXACTLY AS IT APPEARS ON THE CARD)  
 Street \_\_\_\_\_  
 City \_\_\_\_\_ State \_\_\_\_\_ Zip \_\_\_\_\_

**Special Instructions:** \_\_\_\_\_  
 \_\_\_\_\_



**Order Form  
CA.114**

What Kind Of Truck Do You Have? Make \_\_\_\_\_ Model \_\_\_\_\_ Year \_\_\_\_\_

PART #	DESCRIPTION	QTY	PRICE EACH	TOTAL

**New Rules for Out-Of-State Sales Taxes**

On June 21, 2018, the United States Supreme Court fundamentally changed the rules for collection of sales tax on out-of-state transactions. In its decision the Court effectively stated that individual states can require online sellers to collect state sales tax on their transactions. Many states already have, and more will continue to, impose sales tax collection on companies.

Based on this ruling we will be collecting taxes if you reside in a state that requires us to do so.

*If you are planning on sending an order by mail, please be sure to check your State and Local Sales Tax rates.*

PARTS TOTAL	
DELIVERY CHARGES	
ADDITIONAL AIR DELIVERY	
CORE CHARGES	
SUBTOTAL	
STATE & LOCAL (if Required) SALES TAX	
THANK YOU GRAND TOTAL	

Send Order Form To: LMC TRUCK • Box 14991 • Lenexa, KS 66285-4991



## 7" LED Headlight Set



7" Conventional

7" LED

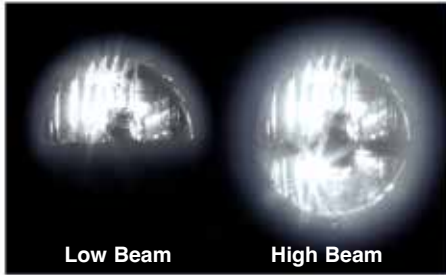

Low Beam

High Beam

LED headlights dramatically improve safety and visibility with a bright white light output for superior night-time driving. Features a cast aluminum powder-coated housing with an impact-resistant polycarbonate lens and rugged aluminum reflector. Solid state bulb-free design is resistant to damage from shock and vibration. DOT approved headlight is energy efficient and lasts longer than conventional bulbs.

**For 12 Volt Systems Only**

PART	DESCRIPTION	APPLICATION	REQD	PRICE
37-0390	7" LED HEADLIGHT SET	CHEVY GMC 47-57	(1)	\$299.95

## Parking Brake Cables

1947-59 Chevy & GMC Truck

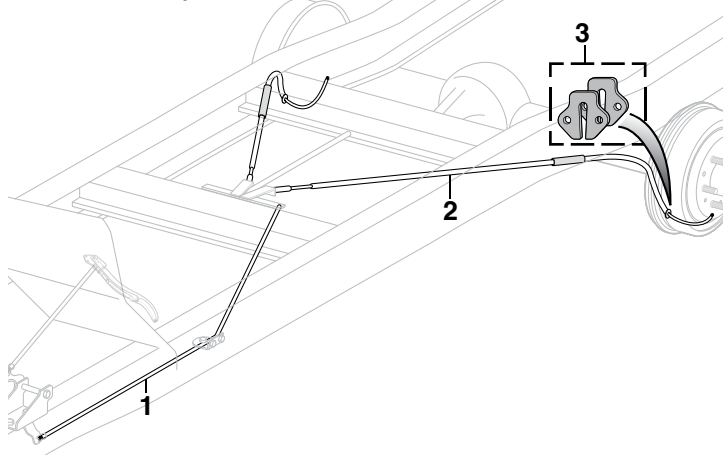

**SB = Shortbed  
LB = Longbed**

PART	ILL#	DESCRIPTION	APPLICATION	REQD	PRICE
34-3811	(1)	FRONT BRAKE CABLE	2ND SB 1/2T 55-59	(1)	\$9.95
34-3812		FRONT BRAKE CABLE	2ND LB 1/2T 55-59	(1)	\$14.95
34-3806	(2)	REAR BRAKE CABLE	1ST SB 1/2T 51-55	(2)	\$19.95
34-3807		REAR BRAKE CABLE	2ND SB 1/2T 55-56	(2)	\$19.95
34-3807		REAR BRAKE CABLE	2ND LB 1/2T 55-57	(2)	\$19.95
34-3807		REAR BRAKE CABLE-2WD	SB 1/2T 57	(2)	\$19.95
34-3807		REAR BRAKE CABLE-2WD	"A" SB 1/2T 58-59	(2)	\$19.95
34-3045	(3)	BRAKE CABLE SEAL SET	CHEVY GMC 47-59	(1)	\$2.95

Note: "A" Without positraction.

## Parklight Assembly

1947-53 Chevy Truck



**Clear  
36-4137**



**Amber  
36-4159**

PART	DESCRIPTION	APPLICATION	REQD	PRICE
36-4100	PARKLIGHT ASSY-CLEAR	6-VOLT 47-53	(2)	\$29.95
36-4137	PARKLIGHT ASSY-CLEAR "A"	12-VOLT 47-53	(2)	\$29.95
36-4159	PARKLIGHT ASSY-AMBER "A"	12-VOLT 47-53	(2)	\$32.95

Note: "A" Includes dual filament bulb for turn signal function.

## Parklight Assembly

1955-57 Chevy Truck 2nd Series



**Clear  
36-4110**



**Amber  
36-4136**

PART	DESCRIPTION	APPLICATION	REQD	PRICE
36-4110	PARKLIGHT ASSY-CLEAR LENS	CHEVY 55-57	(2)	\$19.95
36-4136	PARKLIGHT ASSY-AMBER LENS	CHEVY 55-57	(2)	\$21.95

**NEW**

## Ignition Switch

1957-59 Chevy & GMC Truck



PART	DESCRIPTION	APPLICATION	REQD	PRICE
36-0819	IGNITION SWITCH V6 W/AT 2ND	CHEVY GMC 57-59	(1)	\$67.95
36-0819	IGNITION SWITCH V8 2ND	CHEVY GMC 57-59	(1)	\$67.95

**www.LMCTRUCK.com**

**Ordering Call**  
**(800) 562-8782**



**Scan Me!**

**Customer Service Call**  
**(800) 222-5664**



CA.114

P.O. Box 14991  
Lenexa, Kansas  
66285-4991

Follow Us On



Credit or Debit Cards Accepted for:



PRSRT STD  
U.S.  
POSTAGE  
**PAID**  
LMC  
TRUCK

## Gas Tank & Components

1947-48 Chevy & GMC Truck



PART	ILL#	DESCRIPTION	APPLICATION	REQD	PRICE
32-5916	(1)	GAS TANK-16 GALLON	CHEVY GMC 47-48	(1)	\$259.95
32-5917	(2)	GAS TANK STRAP SET	CHEVY GMC 47-48	(1)	\$99.95
32-4008	(3)	TANK SENDING UNIT	CHEVY GMC 47-48	(1)	\$34.95
32-3344	(4)	FUEL FILLER NECK	CHEVY GMC 47-48	(1)	\$29.95
32-4120	(5)	GAS CAP-NONLOCK STAINLESS	CHEVY GMC 47-48	(1)	\$5.95
32-4130	(6)	GAS CAP-LOCKING STAINLESS	CHEVY GMC 47-48	(1)	\$14.95

## Gas Tank & Components

1949-55 Chevy & GMC Truck 1st Series

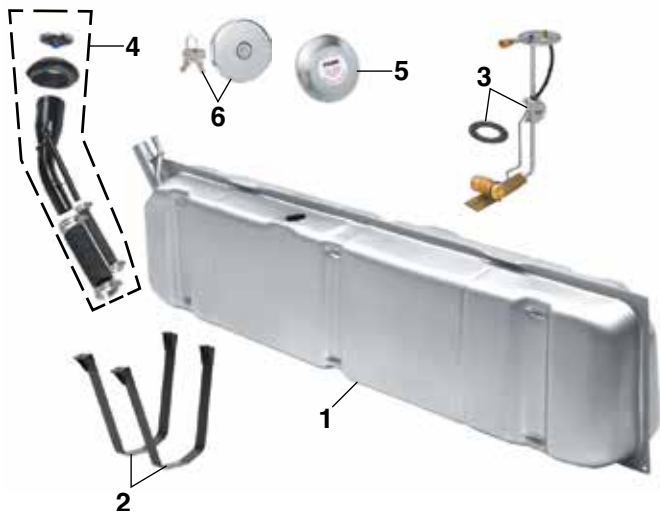

PART	ILL#	DESCRIPTION	APPLICATION	REQD	PRICE
32-5919	(1)	GAS TANK-18 GALLON "A"	1ST CHEVY GMC 49-55	(1)	\$189.95*
32-5815	(2)	GAS TANK STRAP SET	1ST CHEVY GMC 49-55	(1)	\$77.95
32-4008	(3)	TANK SENDING UNIT	CHEVY GMC 49-53	(1)	\$34.95
32-4010		TANK SENDING UNIT	CHEVY GMC 54-55	(1)	\$37.95
32-3347	(4)	FUEL FILLER KIT-BLACK	1ST CHEVY GMC 49-55	(1)	\$79.95
32-4120	(5)	GAS CAP-NONLOCK STAINLESS	CHEVY GMC 49-55	(1)	\$5.95
32-4130	(6)	GAS CAP-LOCKING-STAINLESS	CHEVY GMC 49-55	(1)	\$14.95

Note: "A" Tank includes 1/8" NPT bottom fitting for a stock petcock on 1949-53 models and a plug for 1954-55 models with fuel feed outlet on the sending unit.

## Gas Tank and Components

1955-59 Chevy & GMC Truck 2nd Series

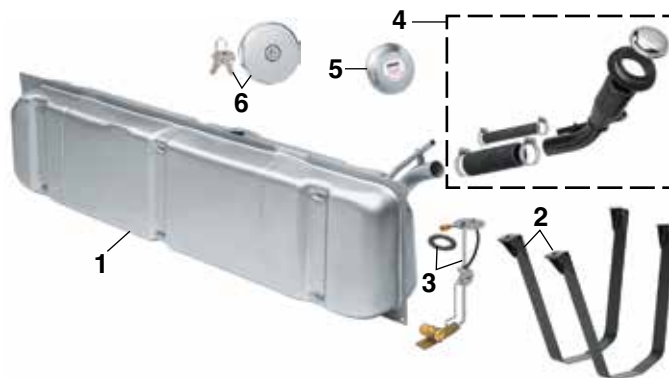

PART	ILL#	DESCRIPTION	APPLICATION	REQD	PRICE
32-5920	(1)	GAS TANK-18 GALLON	2ND CHEVY GMC 55-59	(1)	\$159.95*
32-5819	(2)	GAS TANK STRAP SET	2ND CHEVY GMC 55-59	(1)	\$42.95
32-4010	(3)	TANK SENDING UNIT	CHEVY GMC 55-59	(1)	\$37.95
32-3348	(4)	FUEL FILLER KIT-BLACK	2ND CHEVY GMC 55-59	(1)	\$69.95
32-4120	(5)	GAS CAP-NONLOCK STAINLESS	CHEVY GMC 55-59	(1)	\$5.95
32-4130	(6)	GAS CAP-LOCKING-STAINLESS	CHEVY GMC 55-59	(1)	\$14.95

\* Or \*\* after the sell price means your order will incur an Oversize Part Charge for each oversized part. \* Means extra charge will be \$20. \*\* Means extra charge will be \$50. Due to packing and/or transportation requirements, please allow additional time for delivery. Oversized Parts are not available for air delivery.



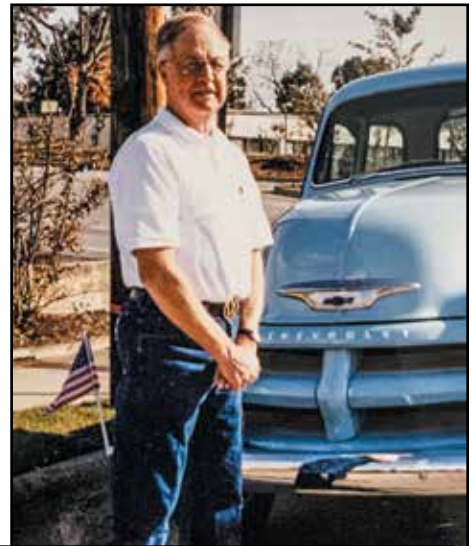

## A Part of the Family

*Tim Sexton and His 1955 Chevy 3100*

When my wife Amy and I got married in 1989, my father-in-law (Woodrow "Red" Charles) had a 1961 Black convertible VW Beetle. It was beautiful. He would take it to shows and drive it in parades. He sold that and started working on a 1948 Plymouth, but after years of searching for parts, he gave up on it.

Then, he got a 1949 Chevrolet 3100. That is when the real fun began. After several years, a lot of work, and many hours, it was finished. After a few years, he sold it. But before he did that, he had gotten a 1955 First Series 3100. After more trips collecting parts, the work started. This was a complete frame-off, nut and bolt restoration. It was a lot of work; many, many hours spent in that shop. I remember peeling my fingernails loose pushing the rubber molding in the doors. The only thing that wasn't done in his shop was having it painted.

The paint job itself took a while, but the decision-making process took even longer. Red originally thought about making the truck a replica of his Sinclair gas station work truck, the iconic green dinosaur color. But he eventually decided to go with the blue color you see and restore it as a showpiece. It is painted in a baby blue (according to my daughter, it is NOT Carolina blue) and light almond colors.

While completing the build, we started putting the oak wood in the bed because models from this time had wood in the bed. My father-in-law insisted that it be finished in the original flat black, not like the trucks today with a shiny stained wood. It never fails, people always comment on the bed looking so original.

After a tedious process (one that lasted almost ten years), the truck was finally finished. We started taking it to shows and parades in 2004. It has been a mainstay at a Cruise-in in High Point, NC, on Thursdays throughout the summer months.

Sadly, in March of 2020, my father-in-law passed away. Now my wife and I own it, and it is a part of the family. People that see it ask me if that was Red Charles's truck. I tell them that it still is his truck, I'm just taking care of it for him!



Your Truck ... Your Story

**Imctrucklife.com**

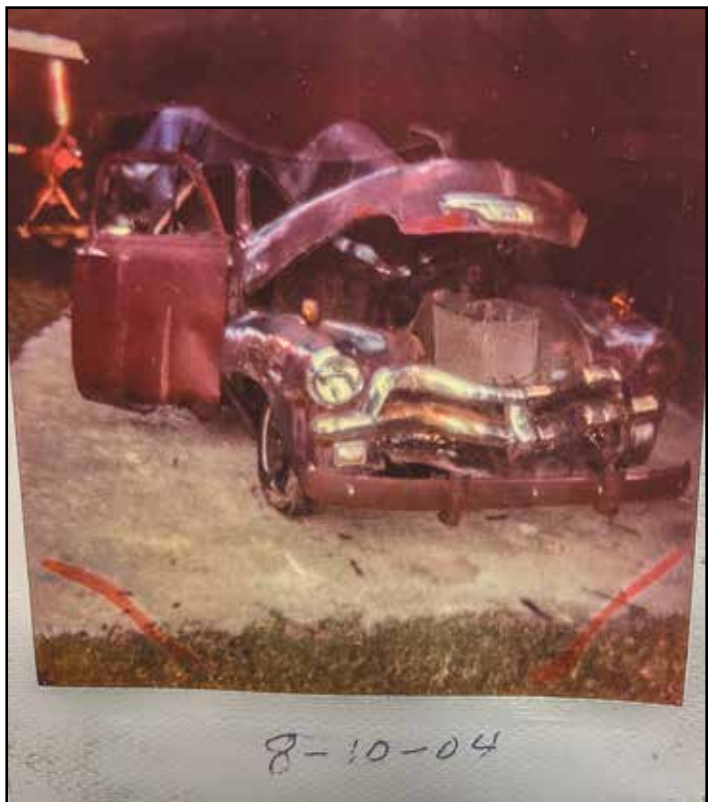

8-10-04



"Keeping Generations On The Road"®

SHARE YOUR  
**TRUCK**  
**JOURNEY**®





THE 9TH ANNUAL

# BATTLE IN BAMA

HOT ROD, TRUCK,  
& BIKE SHOW

TALLADEGA SUPERSPEEDWAY

MAY 30 - JUNE 1, 2024

TALLADEGA SUPERSPEEDWAY - TALLADEGA, ALABAMA

PRESENTED BY:

LMC  
TRUCK®



FOR MORE INFO VISIT [WWW.BATTLEINBAMA.NET](http://WWW.BATTLEINBAMA.NET)