

Your Catalog of Accessories & Parts for Chevrolet Truck GMC Truck

1/2 Ton, 3/4 Ton 1960-66

2024 EDITION
Vol. 1 **CBE.95**



The Joss Family's
1966 Chevy C10
See inside for story.



"Keeping Generations On The Road"®

Prices Valid From January 9, 2024 Through April 8, 2024

LMCTRUCK.com
(800) 562-8782

NEW Holley Sniper 2 Electronic Fuel Injection System

Black Finish



PART	DESCRIPTION	PRICE
38-4518	HOLLEY SNIPER 2 EFI	\$1299.95

Polished Finish



PART	DESCRIPTION	PRICE
38-4519	HOLLEY SNIPER 2 EFI	\$1299.95

Holley Sniper 2 EFI is a self-tuning, easy-to-install, Electronic Fuel Injection conversion for common 4-barrel (4150 flange) style carburetors. Make your classic truck drive like a modern fuel-injected vehicle, including easy cold starts, smooth drivability, and improved fuel economy!

If you're looking for a high-performance fuel injection system that delivers power, efficiency, and ease of use, look no further than the Sniper 2 EFI.

- Replaces 4-barrel (4150 flange) carburetors.
- Available in black or polished finishes.
- 4 wiring connections required: Battery+, Battery-, Switched Ignition, and RPM.
- Variety of tuning and gauge display interfaces: from a 3.5-inch full color LCD Handheld, 5-inch Digital Dash, or the Bluetooth dongle, which allows you to connect either an iOS or Android based cell phone to the Sniper 2.
- Inputs and outputs consist of: 2x Ground Inputs, 2x Ground Outputs, 1x TPS Output (0-5v), and 1x Tach Output.
- Onboard contactless magnetic TPS sensor ensures an accurate TPS reading.
- The included genuine Bosch LSU 4.9 wideband oxygen sensor provides real-time fuel map learning.
- Redesigned throttle shaft and plate geometry for a smoother throttle feel.
- Supports up to 650hp naturally aspirated or 575hp on boost with four 100 lb/hr injectors.
- Next generation ECU features improved RF noise and interference resistance.
- "Hidden Harness" wiring harnesses exits from the rear of throttle body for a clean appearance.
- Redesigned injector connector for improved reliability.
- Main harness includes plug-and-play HyperSpark distributor support, for integrated timing control, making your ignition setup hassle free.
- Included clamp-on oxygen sensor kit ensures a leak free oxygen sensor installation.
- Integrated transmission kick down provisions for GM TH350/400, 200-4R/700R4 and Ford C4/C6 applications.
- Calibration wizard only requires that you answer a few simple questions about your engine to create a base map and begin self-tuning – No laptop required.



Front Disc Brake Kit ... No More Front Drums



37-8550

Disc Brake Kit contains parts needed to convert from front drum brakes when using new spindles. (Stock height or drop type available.)

Requires use of 17-inch or larger diameter wheels originally designed for use with disc brakes.

Kit includes 12" brake rotors; calipers and semi-metallic pads; hoses and hardware; and bearings and seals.

PART	DESCRIPTION	APPLICATION	REQD	PRICE
37-8550	DISC BRAKE KIT	5 LUG X 5"	2WD 1/2T 60-66 (1)	\$419.95*
37-8551	DISC BRAKE KIT	6 LUG X 5.5"	2WD 1/2T 60-66 (1)	\$409.95*

* Or ** after the sell price means your order will incur an Oversize Part Charge for each oversized part. * Means extra charge will be \$20. ** Means extra charge will be \$50. Due to packing and/or transportation requirements, please allow additional time for delivery. Oversized Parts are not available for air delivery.

Disc Brake Spindle Set



Spindle Set keeps your truck at stock height and is made for disc brakes. Get the safety and reliability of front disc brakes on your truck that came with front drums. A disc brake system from a 1971-72 GM truck can be used or order one of the Disc Brake Kits listed below.

PART	DESCRIPTION	APPLICATION	REQD	PRICE
37-8500	SPINDLE SET-STOCK HEIGHT	2WD 1/2T 63-66	(1)	\$289.95

Disc Brake Master and Booster Kit



Disc Brake Master and Booster Kit is designed for 1960-66 trucks without hydraulic clutches.

Kit includes a combination valve for front disc/rear drum brakes to assure proper front-to-rear brake pressure for safe and efficient operation.

37-8589

Boosters require a minimum of 16" of vacuum and will not work on trucks that have radical cams or blowers with low engine vacuum. Measure your vacuum before ordering. Use with Spindle and Disc Brake Kits when converting your truck to front disc brakes, see above. Requires fabrication of new front brake lines.

PART	DESCRIPTION	APPLICATION	REQD	PRICE
37-8589	BRAKE MASTER & BOOSTER KIT-9"	2WD 1/2T 60-66	(1)	\$319.95

NEW PRODUCTS!

Climate Control Insulation Tape
Sniper 2 EFI, Holley

108
105



I have a picture in my office. It was an aerial photograph taken in the '60s of the farm we lived on in rural Iowa. To be exact, RR1, Anamosa, IA, before every address had a house number and a private line telephone. We had a party line phone with 8 people on it, well, that is a whole letter to itself along with the Sears and Roebuck catalog, that had everything from toys to a house you could buy and build.

It was a thing back then, and still is now, that a plane flies over, takes a picture and then sells it to you. We aren't going to get into the right or wrong of that idea right now. Instead I am going to say I am grateful that day they flew over and my parents somehow had the money to buy that picture.

It hangs in my office alongside the serenity prayer. It is there to remind me of who I am and where I come from. That my mom and dad somehow raised 5 kids in a 2-bedroom house until Uncle Dewayne converted the garage to a bedroom for them in the late '60s. That you can exist without a shower and only a bathtub, that you got three TV stations if the rabbit ears were just right and wrapped in aluminum foil, and the only thing you were allowed to watch were Gunsmoke, Rawhide, and Wild Kingdom. Oh, and can't forget The Andy Williams Show. That Sunday morning was church and then grandma's fried chicken and gravy. My grandmother was younger then than I am now. I hadn't really thought about that until I started typing out this letter.

The picture is before my grandfather put the orchard in for them and the feed lot went in. It had to be the early '60s that this picture was taken. Before mom let me put in my own flower beds and I went into the woods and dug up what I wanted to plant and tried to graft or cross-pollinate. Before my mom and I had our first and only big fight over Vietnam. I was a pacifist and plant-loving, earth-loving girl, even back then, who drove her dad's old truck long before I was old enough because the sheriff would just know I was Harold's daughter.

I have been nostalgic lately. I think it is because I turn 69 in January and have outlived my parents and two of my brothers. My parents died young. My dad was only 58, so when you are older than your parents were when they died, your brain can overthink things.

At every level I know I have a great life, with two daughters with beautiful families, and I have been truly blessed. But deep in my heart I am still that young pacifist, plant-loving, earth-loving girl who just wants to garden and drive the old truck. The shorter, colder days were always my time to slow down and think about my next chapter, until COVID, and then it was just hurry and scramble and work. This year I am taking time off work to reflect and make decisions about my last chapter. I want to go into the woods, find the plants that only grow there, and try them in my wildflower garden. I want to drive the '72 Cheyenne into "town" with my grandsons to get ice cream. I will never leave LMC or sell it, but it is time for me to enjoy and spend more time with my grandchildren and daughters. Maybe only work 50 hours a week!

Becky

"Keeping Generations On The Road"®

CONTACT US

CALL USA & CANADA: **(800) 562-8782**

¿Habla Español? **(855) 456-2288**

Ordering Hours: Central Time
Monday - Friday: 7:00 a.m. - 8:00 p.m.
Saturday: 8:00 a.m. - 6:00 p.m.
Sunday: Closed

Customer Service: (800) 222-5664
Fax: (800) 541-8525
Kansas City: (913) 492-8756
International Orders: 1 (913) 541-0684
International Fax Orders: 1 (913) 599-0323

Shop Online
LMCTRUCK.com

LMC TRUCK is in no way affiliated with the General Motors Corporation nor do we intend to imply that. The names General Motors and Chevrolet are used for reference only.

Applications listed in this catalog are based on original factory information. However, variances will occur due to non-documented substitutions, and changes made during the vehicle's production.

CBE.95 Vol. 1, First Printing. This edition supersedes all previous publications, including prices. We reserve the right to change our prices at any time, without notice. All rights are reserved. No part of this publication may be copied, reproduced, stored in any retrieval system, communicated or transmitted in any form or by any means: photocopying, electronic recording or otherwise, without prior written permission.

"Right Part ...

Right Price ...

Right Now"®

Place your order today

It's Fast, Simple & Safe!

Body Parts

Exterior Rubber

Grilles

Bumpers

Molding / Trim

Window / Door

Interior

Stereo

Accessories

Fuel

Suspension

Steering

Brakes

Transmission

Clutch / Differential

Engine / Exhaust

Cooling / Heating

Electrical

Lighting

Books/ Order Policy

Long Motor Corporation © Copyright 2024

Printed In The USA

Effective: January 9, 2024

A

A-Arm & Parts	64
Accelerator Pedal Pad	41
Adhesive Spray, LOCTITE	102
Adhesive Tape Strips, 3M	102
Adhesive/Stripe Eraser Wheel	22
Air Cleaner Decal	132
Air Cleaner, Chrome	98
Air Cleaner, Retro	104
Air Conditioning Accumulator	108
Air Conditioning Compressor	108
Air Conditioning Decals	132
Air Conditioning Evaporator Core	108
Air Conditioning Harness	118
Air Conditioning Manual	131
Air Conditioning Parts	108-109
Air Conditioning System	109
Air Conditioning Upgrade Kit	108
Air Filter	104
Air Hold Fittings	93
Air Vent Seal Set	41
Alternator & Parts	99,112
Alternator Bracket, Chrome	97
Antenna Grommet	25
Antennas	58,114
Anti-Seize Lubricant	102
Anti-Seize Stick, LOCTITE	102
Armrests	41
Ashtray Handle, Billet	53
Axle Shaft	83
Axle, Rear	85

B

Backup Light & Parts	123-124
Backup Light Bar, LED	122
Backup Light Switch	114
Ball Joint	64
Battery Box, Drop Down	116
Battery Cables	116
Battery Disconnect Switches	115
Battery Gauge	52-53
Battery Hold Down & Parts	116
Battery Mat	116
Battery Post & Terminal Cleaner	115
Battery Tap Kit	116
Battery Terminal Conversion Set	115
Battery Tray & Parts	116
Bed Bolt Kit	21
Bed Cross Sill, Fleetside	15
Bed Cross Sill, Stepside	17
Bed Curl Hole Cap Set	17-18
Bed End Panel, Fleetside	15
Bed End Panel, Stepside	16-17
Bed Hardware Kits	16
Bed Molding	32-33
Bed Mount Kits, Stepside	16
Bed Mounting Hardware	14,16
Bed Mounting Kit, Fleetside	14
Bed Panel Hardware Kit	19
Bed Panels, Fleetside	15
Bed Panels, Stepside	16-17
Bed Rail End Cap Set	18
Bed Rail Protection Film	24
Bed Repair Panels	15
Bed Stake Pockets	17
Bed Step & Parts	16-17
Bed Step Hardware Kit	16
Bed Strip Kits	20-21
Bed Tie Down Anchor	23
Bed Tonneau Cover	20
Bed Wheel Housing, Fleetside	15
Bed Wood Kits	21
Bedside Attachment, Stepside	19
Bedside, Fleetside	15
Bedside, Stepside	17
Belt Molding Remover Tool	37
Bench Seat Console	46
Bench Seat Parts	42-43
Bench Seat Rebuilding Kit	42

Bench Seat Reupholstery Kit	42-43
Bench Seat, Custom	44
Bezel, Headlight	29
Blind Spot Mirror	36
Block Off Plate, Fuel Pump	98
Body Gap Filler Set	26
Body Mount Set	14
Body Panel Alignment Shims	22
Body Panels, Steel	15,17
Body Repair & Painting Manual	131
Body to Frame Webbing	26
Books	130
Brake Assist Kit, Hydraulic	75
Brake Booster	75
Brake Cable Repair Kit, Parking	77
Brake Cables	77
Brake Conversion Kit, Disc	75
Brake Drum & Parts	76
Brake Hardware Kit	76
Brake Hoses & Parts	77
Brake Lines & Parts	77
Brake Master Cylinder	75,78
Brake Pedal Pad	41
Brake Shoe Adjustment Tool	76
Brake Shoe Set	76
Brake Spindle Set, Disc	75
Brake Wheel Cylinder	76
Brake Wheel Cylinder Kit	76
Bucket Seat, Custom	45
Bulb Tool, Remove & Install	48
Bulbs, Custom	122
Bulbs, Instrument Panel	51
Bumper & Parts	30-31
Bumper Brace Kit	30-31
Bumper Guard Set	30

C

Cab Corner	9
Cab Corner Splash Shield	10
Cab Floor	11
Cab Handle Set	18
Cab Molding	32-33
Cab Mount Bushing Set, Poly	14
Cab Repair Panels	11
Cab Support	11
Cab to Frame Mounting	14
Cab Trim Sets	33
Carburetor & Parts	103-104
Carburetor Stud Kit	110
Carburetor Synchronizer Tool	104
Carburetor, CFM Performer Series	103
Cargo Light Set, LED	125
Carpet	47
Carpet, Molded	47
Center Caps, Wheel	87-88
Chevrolet Decals	132
Choke Cable	52-53
Chrome Engine Parts	97-99
CirKit Boss Fuse Center	119
Climate Control Insulation Tape	108
Clutch Master Cylinder	81
Clutch Parts	80-81
Clutch Pedal Pad	41,81
Clutch Slave Cylinder	81
Coil Spring & Parts	64-65
Coil Spring Compressor Tool	65
Coil Spring Set, Drop	69
Collector's Guide	130
ColorBond Products	60
Console, Bench Seat	46
Control Arm & Parts	65-66
Control Arm Bushing, Poly	70
Control Arm, Tubular	66
Coolant Overflow Kit	99,107
Cooler, Chevrolet Vintage	25
Cooling Fan, Electric	109
Cooling Parts	106-109
Courtesy Light Kit	119
Cowl Panel	9
Crimper Tool Set	119

Crossmember, Lowering	68
Curl Hole Cap Set, Beside	17-18
Custom Bench Seats	44
Custom Bucket Seats	45
Cylinder Head Gasket	93
Cylinder Head, Aluminum	96

D

Dakota Digital Gauge Clusters	56-57
Dash Bulbs	54
Dash Gauge Clusters	55-57
Dash Gauges & Parts	52-54
Dash Instrument Lens	52-53
Dash Knobs	52-53
Dash Panel, Steel	52-53
Dash Parts	52-55
Dash Wiring Harness	118
Daytime Running Light Kit	121
Decals	132
Defrost Duct Hoses	110
Dielectric Grease, LOCTITE	102
Differential Cover, Chrome	98
Differential Master Kits	85
Differential Parts	83-85,98
Dimmer Switch Bezel	60
Disc Brake Conversion Kit	75
Disc Brake Parts	75
Disc Brake Spindle Set	75
Distributor & Parts	111,113
Distributor, Billet	113
Dolly Set, Auto	22
Dome Light & Parts	123
Dome Light Lens, Clear	51
Dome Light Wiring Harness	118
Door Armrests	41
Door Bottom, Inner	10
Door Bumpers	26
Door Check Retainer	39
Door Edge Peep Mirror	36
Door Edge Protection Film	24
Door Glass & Seals	37
Door Handles & Parts	38-39
Door Handles, Inside	40
Door Handles, Outside	39-40
Door Hinges & Parts	39
Door Latch & Parts	38
Door Latch Kit, Altman	39
Door Lock Knobs	38
Door Locks & Parts	39-40
Door Mirror & Parts	36
Door Molding	32-33
Door Panel & Parts	41
Door Panel Inserts	41
Door Panel Seal	37
Door Parts	34,37-39
Door Seals	37
Door Shell, Steel	9
Door Sill Plate Set	50
Door Skin, Steel	10
Door Striker & Parts	38
Door Threshold Plate Set	50
Door Vent Glass & Parts	34
Door Window Channel Kit	37
Door Window Glass & Parts	37
Door Window Glass Holder	37
Door Window Handles	37,40
Door Window Regulators	37
Drip Rail Set	10
Driveshaft Support Bearing, Billet	82
Driveshaft U-Joint	82
Driving Light Set	131
Drop Coil Springs	69
Drop Shock Absorbers	69
Drop Spindle Set	69
Drum Brake Parts	76
Drum Brake Pliers	75
DVDs, Kevin Tetz, Paintucation	12

E

EDELBROCK Manifold	96
--------------------	----

EFI Kit, Holley Sniper 2	105
Electric Cooling Fan Kits	109
Electric Door Lock Kit	40
Electrical Manual, HAYNES	131
Electrical Parts	119
Electronic Fan Controller	57
Electronic Ignition, IGNITOR	113
Electronic Musical Horn	115
Emblems	29
Emergency Flasher	114
Emission Control Parts	94
Engine Block Heaters	94
Engine Decals	132
Engine Dipstick, Chrome	98
Engine Gaskets	93
Engine Head Gasket	93
Engine Mount & Parts	91
Engine Mount Perches	91
Engine Oil Pans	93
Engine Overhaul Manual	131
Engine Parts, Chrome	97-99
Engine Sideplate, Chrome	98
Engine Swap Parts, LS	90,120
Engine Wiring Harness	118,120
Exhaust Deflector W/Logo	100
Exhaust Header Reducers	101
Exhaust Header Wrap	100
Exhaust Headers	90,101
Exhaust Heat Shield	17
Exhaust Manifold & Parts	90,94
Exhaust Pipe Gasket	94
Exhaust Tips, Chrome/SS	100
Exterior Rubber	27

F

Fan Belt	94
Fender & Parts, Front	9
Fender & Parts, Rear, Stepside	17
Fender Braces	10
Fender Emblems	29
Fender Hardware Kit	10
Fender Molding	32-33
Fender Repair Panels	10
Filler Hoses & Pipes, Gas Tank	62
Filler Panels	24
Filter, Air	104
Filter, Fuel	61
Filter, Oil	92
Firewall Insulation Pad	27
Flare Tool Set, SAE	61
Flasher	122
Fleetside Bed Panels	15
Fleetside Bed Wood Kits	21
Flex Edge Steel	22
Flex Loom	118
Flip Socket Set	84
Floor Mats	47,49
Floor Mats, Carpeted	49
Floor Mats, Rubber	49
Floor Pan Assembly, Complete	11
Flywheel & Ring Gear	92
Footwell, Steel	11
Frame C-Notch Kit	69
Frame Hardware Kit	66
Front Bumper, Chrome	30
Front Fender	9
Fuel Door Skin Kit, Chrome	32
Fuel Filler Parts	62
Fuel Filter	61
Fuel Filter, Chrome & Clear	98
Fuel Gauge	52-53
Fuel Hoses	61
Fuel Lines, Pre-Bent	61
Fuel Module, In-Tank, Holley	105
Fuel Neck Filler Panel	24
Fuel Pump & Parts	62
Fuel Pump Control Module	62
Fuel Pumps	62
Fuel System Kit, HOLLEY	105
Fuel Tank & Parts	62-63

Fuel Tank Cover Board	62	Hood Scoop, Steel	12	Mufflers, HEDMAN HEDDERS	100	Rear Bumper & Parts	30-31
Fuel Tank Filler Parts	62	Hood, Steel	9	Musical Horn System	115	Rear Fender Attachment, Stepside	19
Fuse Center, 14 Circuit	119	Hook Tool	35			Rear Mount Gas Tank	63
G		Horn Button Cap	71	N		Rear Roll Pan	30
Gas Cap, Locking	62	Horn Buttons, Billet	72	Needle Paint, Gauge	54	Rear View Mirror	50
Gas Caps	62	Horn Parts, Steering Wheel	71			Rear Window Conversion	35
Gas Tank & Parts	61-63	Horn Relay	114	O		Rear Window Glass & Parts	35
Gasket Sealant, LOCTITE	102	Horns	115	OBD-II/CAN Interface	57	Regulator, Door Window	37
Gauge Clusters	55-57	Hubcaps & Parts	87	Off Road Light	131	Remote Starter Switch	119
Gauge Clusters, New Vintage	55	Hubs, Locking	85	Oil Breather Cap Decal	132	Repair Panels, Steel	10-11
Gauge Needle Paint	54			Oil Drain Valve, EZ	92	Retractable Seat Belt	43
Gauge Panels	54	I		Oil Filler Cap	92	Ring & Pinion, Differential	84-85
Gauge Refacing Kit	54	Idler Arm & Parts	74	Oil Filter & Parts	92	Riveter Set	27
Gauges & Parts	52-54	Ignition Coil	111,113	Oil Filter Adaptor, Spin-On	92	Rocker Panel & Parts	9
Gear Position Sensor	56	Ignition Coil Bracket, Chrome	98	Oil Filter Cover, Chrome	98	Rocker Panel Protection Film	24
Gear Shift Parts 4-Speed	81	Ignition Lock Cylinder	52-53,114	Oil Filter Decals	132	Rocker Panel Trim	32
Glass & Windshield Sealant	34,102	Ignition Parts	111-113	Oil Pan & Parts	92-93	Roll Pan, Rear	30
Glass Tools	35	Ignition Switch	114	Oil Pan Gasket	93	Roof Repair Panel	10
Glass, Door Window	37	Ignition Wire Loom Set	99,112	Oil Pan Snap-Ups	93	Rope-In Tool	35
Glass, Rear Window	35	Ignition Wire Set	111-112	Oil Pan, Chrome	93,97	RTV Red, LOCTITE	102
Glass, Windshield	35	Ignition, Performance	111-113	Oil Pressure Gauge	52-54	Rubber Floor Mats	47,49
Glove Box	53	In-Bed Tire Carrier	18	Oil Pressure Switch	93,114	Rubber Kits, Exterior	27
Glove Box & Parts	52	Instrument Bezel & Parts	53	Oil Pump	92	Rubber Parts, Exterior	26-27
Glove Box Door Emblems	52	Instrument Panel Bulbs	51	Oil Pump Priming Tool	92	Rubberized Undercoating	102
Gloves, Disposable	80	Insulation Kit, Pre-Cut	48	Oil Seals, Wheel Bearing	83		
GPS Sending Unit	55	Insulation Material	46	Overflow Kit, Coolant	99,107	S	
GPS Speed Sending Unit	55-56	Insulator, Hood	12	Owner's Manuals	130	Sales Brochures	130
Grille & Parts	29	Intake Manifold,EDELBROCK	96			Sealants & Adhesives	26,102
Grille & Radiator Support	9	Interior Parts	40-44,46-60,72-73	P		Seam Sealer	102
Grille Decal Set, Chevrolet	29	Intermittent Wiper Module	117	Paint Protection Film	24	Seat Belt Buckle Sleeves	43
Ground Straps	116			Paintuction DVDs, Kevin Tetz	12	Seat Belts	43
H		K		Panel & Trim Removal Tool Set	22	Seat Covers	43
Hair Pin Style Hood Pin Set	32	Keyless Access Kit, Remote	38	Parking Brake Cable Repair Kit	77	Seat Heater Kit	42
Hand Riveter Set	27	Kick Panel Carpet Set	48	Parking Brake Cables & Parts	77	Seat Parts	42-43
Handle, Door	39-40	Kick Panel Set	48	Parking Brake Lever	76	Seat Rebuilding Kit	42
Handle, Window	40	Kick Panel Set W/Speakers	58	Parking Brake Pedal Pad	41	Seat Reupholstery Kit	42-43
Harmonic Balancer & Parts	91	Kick Panel Vent & Parts	48	Parklight & Parts	123,125	Seats, Custom Bucket	45
Hats W/Embroidered Logo	129	KYB Shock Absorbers	64-65	Parklight Bezel Set	123	Sending Unit, Fuel Tank	62
HAYNES Manuals	131			Parklight Lenses, LED	125	Serpentine Drive Systems	95
Header Wrap	100	L		Parklight Wiring Harness	118	Sheet Metal & Flex Edge Steel	22
Headers & Parts	101	Lamp Bulbs	122	PCV Valves & Parts	94	Sheet Metal Plugs	22
Headlight & Parts	121,126-127	Lamps & Parts	119,121-125,127-128	Pedal Pads & Parts	41,81	Shift Indicator	73
Headlight Bezel & Parts	29	Leaf Spring & Parts	67	Peep Mirror, Door Edge	36	Shift Lever Knob, Billet	53
Headlight Harness, HD	126	Leaf Spring Shackle	67	Penetrating Graphite Powder	102	Shift Lever Parts	71
Headlight Harnesses	118	LED Bulbs	54,122	Performance Suspension	70	Shift Parts	81
Headlight Protection Film	122	LED Cargo Lights	125	Performance Sway Bars	70	Shims, Body Panel Alignment	22
Headlight Switch	114	LED Headlight	127	Permatex Orange Threadlocker	102	Shock Absorber, Front	64
Headlight Warning Buzzer	123	LED License Plate Bolt Set	31	Pillar Post Trim Kit, Chrome	32	Shock Absorber, Rear	65
Headlight, LED	127	LED Tail Light	125	Pillar Repair, Front	11	Shock Absorbers, Drop	69
Headlights, Custom	126-127	LED Tail Light Conversion Kit	125	Pinion Bearings & Seals	83-84	Shock Mount Reinforcing Kit	66
Headliner	51	LED Tailgate Light	128	Pipe Plugs	110	Shock Relocation Kit, Lowering	68
Heat & Sound Insulation	46	License Plate Bolt Set, LED	31	Pitman Arm	74	Shop Manual, USB	130
Heated Windshield Washer Kit	117	License Plate Frame	31	Pitman Arm Puller	71	Side Molding	32-33
Heater Blower Motor & Parts	110	License Plate Lamp & Parts	124	Plug Weld Pliers	22	Signal Flasher	114
Heater Control Assembly	110	Light Bulbs, Custom	122	Polishing Kit, Deluxe	22	Sill Plates, Door	50
Heater Core & Parts	110	Lighter Parts, Cigarette	52-53	POR-15 Restoration Products	28	SiriusXM Vehicle Tuner	58
Heater Hose Fittings	110	Lighting	119,121-125,127-128,131	Power Rack & Pinion Kit	71	Sound & Heat Insulation	46
Heater Hoses	110	Lighting, Custom	119,122,125-128	Power Steering Gears	95	Sound Control Mat	46
Heater Parts	110	Line Clamp Set, NotchHead	78	Power Steering Hose Kit	95	Spare Tire Carrier, In-Bed	18
Heater Seal Kit	110	LOCTITE Products	26,102	Power Steering Parts	95	Spark Plug Boot Sleeves	101
Heater Valve	110	Lowering Block Kit	68	Power Steering Pumps	95	Spark Plug Heat Shield	111
Heater Wiring Harness	118	Lowering Parts	68-69	Pry Bar Set, Plastic	22	Spark Plug Wire Retainer	111
Heating and AC Manual, Haynes	131	LS Engine Swap Parts	90	Pushrod Cover Gasket	93	Speaker, Stereo	58
HEI Conversion Kit	111	Lubricants & Adhesives	102	PUTCO LED Tailgate Light	128	Speedometer	52-53
HEI Repair Harness Kit	113	Lug Nuts	84,88-89			Speedometer Cable	52-53
Hitch & Components	86	M		R		Spindle Lowering Kit	69
HOLLEY Sniper EFI 2	105	Magnetic Glove Dispenser	80	Rack & Pinion Steering Parts	71	Spot Weld Cutter	22
Hood Bumper Bracket Set	13	Manifold Gasket	93	Radiator & Parts	106-107	Spray Adhesive, LOCTITE	102
Hood Emblem	29	Manifold Vacuum Fittings	94	Radiator Cap	106	Stake Pocket, Stepside	17
Hood Hinge Set, Billet	13	Manifolds & Parts	94	Radiator Cap, Chrome	98	Starter Repair Kit	112
Hood Hinges	13	Manual Choke Conversion Kit	103	Radiator Core Mounting	14	Starter Solenoid	112
Hood Insulation Kit, ABS	12	Master Cylinder, Brake	75,78	Radiator Fan Shroud	106	Starter Switch, Remote	119
Hood Insulator Kit	26	Mirror Mounts & Glue	50	Radiator Hoses	107	Steel Body Panels	15,17
Hood Latch & Parts	13	Mirror, Door	36	Radiator Support Brace	9,99	Steering Column Installation Kit	73
Hood Parts	13	Mirror, Rear View	50	Radiator Support Panel	106	Steering Column Parts	71
Hood Patch Panel	10	Molded Carpet	47	Radiator, Aluminum	107	Steering Column, Tilt Wheel	73
Hood Pin Set, Hair Pin Style	32	Molding & Parts	32-33	Radio	59	Steering Columns	73
Hood Protection Film	24	Molding Sets, Side	32-33	Radio Speaker	58	Steering Controls	74
		Movable Anchor Point	23	Rally Wheel & Hubcaps	87	Steering Gear	71
				Rear Axle Conversion Kit	85	Steering Idler Arm	74

Steering Manual, HAYNES	191	Tailgate Latch Kit	18	Truck Ties, 3-in-1	23	Wheel Center Cap	87-88
Steering Pitman Arm	74	Tailgate Latch Kit, Stepside	18	Tube Cutter, Mini	61	Wheel Cylinder Kit, Brake	76
Steering Rack & Pinion Kit	71	Tailgate Light, LED	128	Tuff Truck Bag	24	Wheel Housing	15
Steering Stabilizer Kit	74	Tailgate Parts, Stepside	19	Turn Signal Canceling Cam	71	Wheel Hubcaps	87
Steering Tie Rod Boots, Poly	71	Tailgate Sealer	26	Turn Signal Lever	71	Wheel Lock Set	87
Steering Tie Rod End	74	Tailgate, Fleetside	15	Turn Signal Switch	114	Wheel Lug Nuts	88
Steering Wheel Horn Button	72	Tailgate, Stepside	17	Turn Signal Switch, Universal	40	Wheel Studs & Lug Nuts	84
Steering Wheel Installation Kit	72	Temperature Gauge	52-54			Wheel Trim Ring Set	87
Steering Wheel Puller	71	Thermostat & Parts	108	U		Wheels & Parts	87-89
Steering Wheels	71-72	Thread Sealant	102	U-Joints, Driveshaft	82	Wheels, Vision	89
Steering Wheels, Leather/Wood	73	Threshold Plate Set, Door	50	Underhood Lamp	122	Window Channel Kit, Door	37
Stepside Bed Parts	16-17,19	Threshold Protection Film	24	Underhood Paint, Black	60	Window Division Bar	37
Stepside Bed Wood Kit	21	Throttle Cable	52	USB Input Extension Cable	58	Window Film Kit	34
Stepside Tailgate & Parts	17	Throttle Cable Bracket, V8	104			Window Frame, Rear	35
Stereo Equipment	59	Tie Down Anchors	23	V		Window Glass & Seals, Door	37
Stereo Mounting Kit	59	Tie Rod End & Parts	74	V-Drive System	95	Window Glass, Rear	35
Stereos	59	Tie Rod End Boot, Poly	71	Vacuum Advance	111	Window Glass, Vent	34
Stop Lamp Switch	114	Timing Cover Gasket	93	Vacuum Cap Assortment, Rubber	104	Window Handle & Parts	37,40
Strip Caulk	102	Timing Cover Parts	92	Valve Cover & Parts	97	Window Handles	40
Subwoofer, Powered	58	Timing Cover, Chrome	99	Valve Cover Decal	132	Window Visor Set	32
Sun Visor & Parts	51	Tire Black, ColorBond	60	Valve Cover Gasket	93	Windshield & Glass Sealant	34,102
Suspension Bushings, Poly	70	Tire Carrier, In-Bed	18	Valve Spring Compressor	93	Windshield Glass & Parts	35
Suspension Kit, Front End	66	Tonneau Cover, Bed	20	Vent Cable	52	Windshield Stick	35
Suspension Leaf Springs	67	Tool Set, Panel & Trim Removal	22	Vent Window Lock, Universal	34	Windshield Washer Kit	117
Suspension Manual, HAYNES	131	Tow Hooks	18	Vent Window Parts	34	Windshield Washer Parts	117
Suspension, Front	64,66-67	Towing Hitch & Parts	86	Vinyl Edge Sealer Pen	102	Windshield Wiper Parts	117
Suspension, Rear	65,67	Track Arm Bushings, Poly	70	Vision Wheels	88	Wiper Arm & Parts	117
Sway Bar & Parts	66-67,70	Tracking Arm	65	Voltage Regulator	112	Wiper Blade	117
Sway Bar Bracket Set, Lowering	68	Tracking Arm, Lowering	69	Voltmeter Gauge	54	Wiper Linkage	117
Sway Bar Bushing, Poly	70	Transfer Case Grommet Set, Poly	70			Wiper Module, Intermittent	117
Sway Bar, Performance	70	Transmission Controller, TORC	79	W		Wiper Switch	114
Switches	114,119,123	Transmission Cooler Lines	79	Washer Bottle Decal	132	Wire Harness Kit	120
T		Transmission Crossmember	68	Washer Jar	117	Wire Terminal Extractor Tool	119
T-shirts	129	Transmission Dipstick, Chrome	98	Washer Nozzles	117	Wiring Grommet Assortment	119
Tachometer Conversion Kit	53	Transmission Filter Kit	79	Washer Pump	117	Wiring Harness	73,118,120
Tail Lens Blue Dot Insert	124	Transmission Gasket Kit	79	Washer Switch, Windshield	114	Wiring Harness, LS Engine	120
Tail Light & Parts	124	Transmission Lines	79	Water Outlets & Parts	97-98,108	Wood Kits, Bed	21
Tail Light Bezel	123	Transmission Manual, HAYNES	131	Water Pump & Parts	107	Wood Steering Wheel	72
Tail Light Conversion Kit, LED	125	Transmission Mount, Poly	91	Water Pump, Performance	108	Workshop Manuals	130-131
Tail Light Repair Panel	15	Transmission Oil Pan, Chrome	98	WeatherPak Wire Extractor Tool	119		
Tail Light, LED	125	Transmission Pans, Black	79	Weatherstrip & Seals, Door	27		
Tailgate Cap	23	Transmission Shift Linkage Kit	80	Weatherstrip Adhesive	26,102		
Tailgate Chain & Parts	14,19	Transmission Slip Yokes	79	Wheel Bearing	83-84		
Tailgate Check Strap Kit	18	Trim Ring Set, Wheel	87	Wheel Bearing Grease Packer	84		
Tailgate Cover	24	Truck Cover	25	Wheel Bearing Lock Nut Socket	84		
Tailgate Decal	132	Truck Cover Lock Kit	25	Wheel Bearing Oil Seal	83-84		
		Truck Dolly, XHD	22				

L
M
C

T
R
U
C
K®

**LMC
TRUCK®**

FREE Truck Parts Catalogs
Over 30,000 Parts & Accessories ... In Stock

Chevrolet & GMC Trucks & SUVs 1947-2013

**LMC
TRUCK®**

(800) 562-8782
Order Your Free
Catalog Online at

www.LMCTRUCK.com



Restore ... Maintain ... Customize®

PART	ILL#	DESCRIPTION	APPLICATION	REQD	PRICE
38-9852	(1)	CHROME BUMPER PREMIUM	"A" CHEVY GMC 60-62	(1)	\$299.95*

Part Number You Order

-T After a part number means that part must be shipped Truck Freight. The prepaid order will include a \$150.00 charge for delivery in the 48 contiguous United States. Orders outside of 48 states will be quoted. Due to packing and/or transportation requirements, please allow additional time for delivery.

-R Remanufactured Part - No core charge.

Color Suffixes

-BL Black
-LL Blue
-GR Gray
-GN Green
-RD Red
-TN Tan
-DB Dark Brown
-BG Burgundy

Illustration Reference Number

Product illustrations are for representation purposes only. Products supplied may vary from illustrations.

Description Of Part

Special Note About Part

On the description line of part you see "A", this means there is a special note about this particular part. At the bottom of the section the part appears on you will find a shadow box that will describe to you what the special note for this part is.

Application

Model and year this part fits, i.e. Chevy GMC 1960-62.

Throughout most of this catalog, the application line of the part number describes which model of GM truck that particular part will fit. The models this catalog covers are C10, C20, C1000, C1500 2WD, K10, K20, K1000, K1500 4WD 1/2 ton and 3/4 ton trucks. Because not everyone can identify their truck by these model descriptions, here is an example of what each letter and number that appears on the description line stands for:

CHEVY GMC = Chevrolet Truck and GMC Truck	2WD = Two Wheel Drive Trucks
CHEVY = Chevrolet Truck	4WD = Four Wheel Drive Trucks
GMC = GMC Truck	1/2T = 1/2 Ton Trucks
	3/4T = 3/4 Ton Trucks

The easiest way to tell if your truck is a 1/2 or 3/4 ton is to look at the bolt patterns on your wheels. Trucks with five or six bolt patterns are 1/2 tons, trucks with eight bolt patterns are 3/4 tons.

Required Quantity

Quantity required to purchase for one (1) truck, i.e. one (1) Chrome Bumper Premium is required for one truck.

Sell Price

Sell price you pay for one part. All items in this catalog are priced each. "Kit" and "set" normally do one (1) truck; read "REQD" column to be sure.

Oversize Part Charge Applies

* Or ** after the sell price means your order will incur an Oversize Part Charge for each oversized part. * Means extra charge will be \$20. ** Means extra charge will be \$50. Due to packing and/or transportation requirements, please allow additional time for delivery. Oversized Parts are not available for air delivery.

1960-64 Chevrolet Serial Identification Number

The serial identification number is located on a plate attached to the door frame.

1 C 15 4 F 103455

Model Year _____
 0 = 1960 2 = 1962 4 = 1964
 1 = 1961 3 = 1963

Chassis Designation _____
 C = 2WD K = 4WD

Series _____
 14 = 1/2 ton Shortbed 115" Wheelbase
 15 = 1/2 ton Longbed 127" Wheelbase
 25 = 3/4 ton Longbed 127" Wheelbase

Truck Type _____
 4 = Pickup

Assembly Plant _____
 A = Atlanta J = Janesville P = Pontiac H = Fremont
 B = Baltimore K = Kansas City S = St. Louis 1 = Oshawa
 F = Flint N = Norwood T = Tarrytown

Vehicle Number _____
 3,455th unit built

Each year begins with serial number 100,001

1965-66 Chevrolet Serial Identification Number

C 14 4 6 S 107722

Chassis Designation _____
 C = 2WD K = 4WD

Series _____
 14 = 1/2 ton Shortbed 115" Wheelbase
 15 = 1/2 ton Longbed 127" Wheelbase
 25 = 3/4 ton Longbed 127" Wheelbase

Truck Type _____
 4 = Pickup

Model Year _____
 5 = 1965 6 = 1966

Assembly Plant _____
 A = Atlanta J = Janesville P = Pontiac H = Fremont
 B = Baltimore K = Kansas City S = St. Louis 1 = Oshawa
 F = Flint N = Norwood T = Tarrytown

Vehicle Number _____
 7,722nd unit built

Each year begins with serial number 100,001

1960-66 Chevrolet Model Identification

C 2 5 04

Chassis Type _____
 C = 2WD K = 4WD

GVW Classification _____
 1 = 5,000lb 2 = 7,500lb

Wheelbase _____
 4 = 115" Wheelbase 5 = 127" Wheelbase

Cab and Bed Type _____
 04 = Stepside Pickup 34 = Fleetside Pickup

1960-66 GMC Serial Identification Number

K 15 02 P N 2611 A

Chassis Designation _____
 Blank = 2WD I = In-Line 6 cylinder engine
 K = 4WD

Series _____
 10 = 1/2 ton 15 = 3/4 ton

Wheelbase _____
 01 = 115" Wheelbase 02 = 127" Wheelbase

Assembly Plant _____
 P = Pontiac H = Oakland
 C = Oakland Z = Fremont

Model Code _____
 N = 1960-61* F = 1964-66*
 J = 1962 D = 1966 (In-Line 6 cylinder models only)
 G = 1963 *See chart for specific model years by vehicle number.

Vehicle Number _____
 2611 = 611th 3/4 4WD truck built at Pontiac plant in 1961.

GVW Rating _____
 A = 5,000lbs B = 7,000lbs

Shortbed / Longbed Identification

	Bed Length	Wheelbase (in)
Shortbed	78"	115"
Longbed	98"	127"

Chevrolet Engine ID

1960-66 Chevrolet CK 10 20

The 6 cylinder engine numbers are stamped on a pad on the right side of the engine at the rear of the distributor. The V8 engine numbers are stamped on a pad immediately forward of the right hand cylinder head.

230 CID 6 Cyl - Series C10, K10, C20, K20

Year	Engine ID Codes
1963-64	N, ND, NE
1965	TA, TE, TG

235 CID 6 Cyl - Series C10, K10, C20, K20

Year	Engine ID Codes
1960-62	J, JB, JC

250 CID 6 Cyl - Series C10, K10, C20, K20

Year	Engine ID Codes
1966	TA, TE, TF, SV, SW, SX

292 CID 6 Cyl - Series C10, K10, C20, K20

Year	Engine ID Codes
1963-64	PG, PK, PV, PL
1965	UH, UT
1966	UH, UU, UT, VQ, VR

283 CID V8 - Series C10, K10, C20, K20

Year	Engine ID Codes
1960-63	M, MA
1964	M, MA, MX, MY
1965	WA, WE
1966	WA, WE, WF, WH, WC

327 CID V8 - Series C10, K10, C20, K20

Year	Engine ID Codes
1966	YS, YR, YH, YC, YD

GMC Engine ID

1960-66 GMC CK 1000 1500

The in-line 6 cylinder engine numbers are stamped on a pad on the right side of the engine at the rear of the distributor. The V6 engine numbers are stamped on a pad immediately forward of the right hand cylinder head.

230 CID In-Line 6 Cylinder

Series C1000, C1500
 Year: 1964-65

250 CID In-Line 6 Cylinder

Series C1000, C1500
 Year: 1966

305 CID V6

Series C1000, K1000, C1500, K1500
 Year: 1960-66

Chevrolet History

- 1960:** Trucks were redesigned to be larger and lower giving them a more square appearance and better cornering, less top heavy. Hood front now included two large oval pods housing the parklights. New independent front suspension with ball joints and torsion bars.
- 1961:** Few changes for 1961. The brake and clutch pedals came down from the dash instead of up from the floor. On the exterior, the "CHEVROLET" letters were moved to the center of the grill. Hubcaps had the Chevy Bowtie emblem in the flat center section.
- 1962:** New lowered hood without the large oval pods, still incorporated the parklights at each corner. Single headlights replaced the duals and the "CHEVROLET" lettering in the grille moved to the bottom.
- 1963:** New round housings for the headlights and a new grille were added for this model. The side emblems were moved behind the wheel wells. Most importantly alternators took the place of generators in all models. Front suspensions were changed to coil springs from torsion bars.
- 1964:** New flat windshield and new doors. New housing for headlights became square. The interior received a new dash. Self-adjusting brakes became an important new feature.
- 1965:** The only change for this year was the side emblem. It was Bowtie with series number beside it.
- 1966:** The side emblem changed again this year by placing series number below the Bowtie. Standard features, required by federal law, now included seat belts, side mirror, windshield wipers (2-speed electric) and reverse lamps.

Transmission Identification

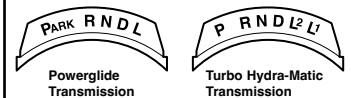

The easiest way to identify your transmission is to look at the shift indicator on your steering column. Check your truck and use the illustrations above to determine your truck's transmission type.

GMC Model Year ID for N and F Model Trucks

Pontiac Assembly Plant				
	2WD 1/2 ton	4WD 1/2 ton	2WD 3/4 ton	4WD 3/4 ton
1960	N1001-N26000	N1001-N2000	N1001-N6000	N1001-N2000
1961	N26001-on	N2001-on	N6001-on	N2001-on
1964	F1001-F20000	F1001-F2000	F1001-F10000 (w/o in-line 6) F1001-F3000 (w/in-line 6)	F1001-F2000
1965	F20001-F40000	F2001-F3000	F10001-F20000 (w/o in-line 6) F3001-on (w/in-line 6)	F2001-F3000
1966	F40001-on	F3001-on	F20001-on	F3001-on
Oakland or Fremont Assembly Plants				
	2WD 1/2 ton	4WD 1/2 ton	2WD 3/4 ton	4WD 3/4 ton
1960	N1001-N10000	N1001-N2500	N1001-N2500	N1001-N2500
1961	N10001-on	N2501-on	N2501-on	N2501-on
1964	F1001-F7000 (w/o in-line 6) F1001-F4000 (w/in-line 6)	F1001-F2000	F1001-F5000 (w/o in-line 6) F1001-F2000 (w/in-line 6)	F1001-F2000
1965	F7001-F12000 (w/o in-line 6) F4001-on (w/in-line 6)	F2001-F3000	F5001-F10000 (w/o in-line 6) F2001-on (w/in-line 6)	F2001-F3000
1966	F12001-on	F3001-on	F10001-on	F3001-on

Truck Series Identification

The easiest way to tell if your truck is a 10 or 20 series truck is to look at the bolt patterns on your wheels. Trucks with 5 or 6 bolt patterns are 10 series, trucks with 8 bolt patterns are 20 series trucks.

Steel Body Panels and What to Expect

All sheet metal is inspected before it is shipped and careful steps are taken to package parts so there is no damage during shipping. Due to the nature of the product, sheet metal is easily damaged and scratches, dents, dings and other imperfections are normal and not considered damaged. These kinds of imperfections should be expected and can be easily fixed during installation and the paint preparation, sanding and priming stages of your restoration. It is recommended you inspect all sheet metal that is delivered before the delivery driver leaves. Test fitting of all panels before installation is recommended and the use of alignment shims and other adjustments during the install may be required.

-T after a part number means that part must be shipped Truck Freight. An additional \$150.00 will be charged to your order for delivery in the 48 contiguous United States. Orders outside of the 48 states will be quoted. Additional delivery time required.

* Or ** after the sell price means your order will incur an Oversize Part Charge for each oversized part. * Means extra charge will be \$20. ** Means extra charge will be \$50. Due to packing and/or transportation requirements, please allow additional time for delivery. Oversized Parts are not available for air delivery.

Front Steel Body Parts

1960-66 Chevy & GMC Truck

Door Edge and Threshold Protection Film
See Page 24

Seam Sealer and Loctite
Rubberized Undercoating
See Page 102

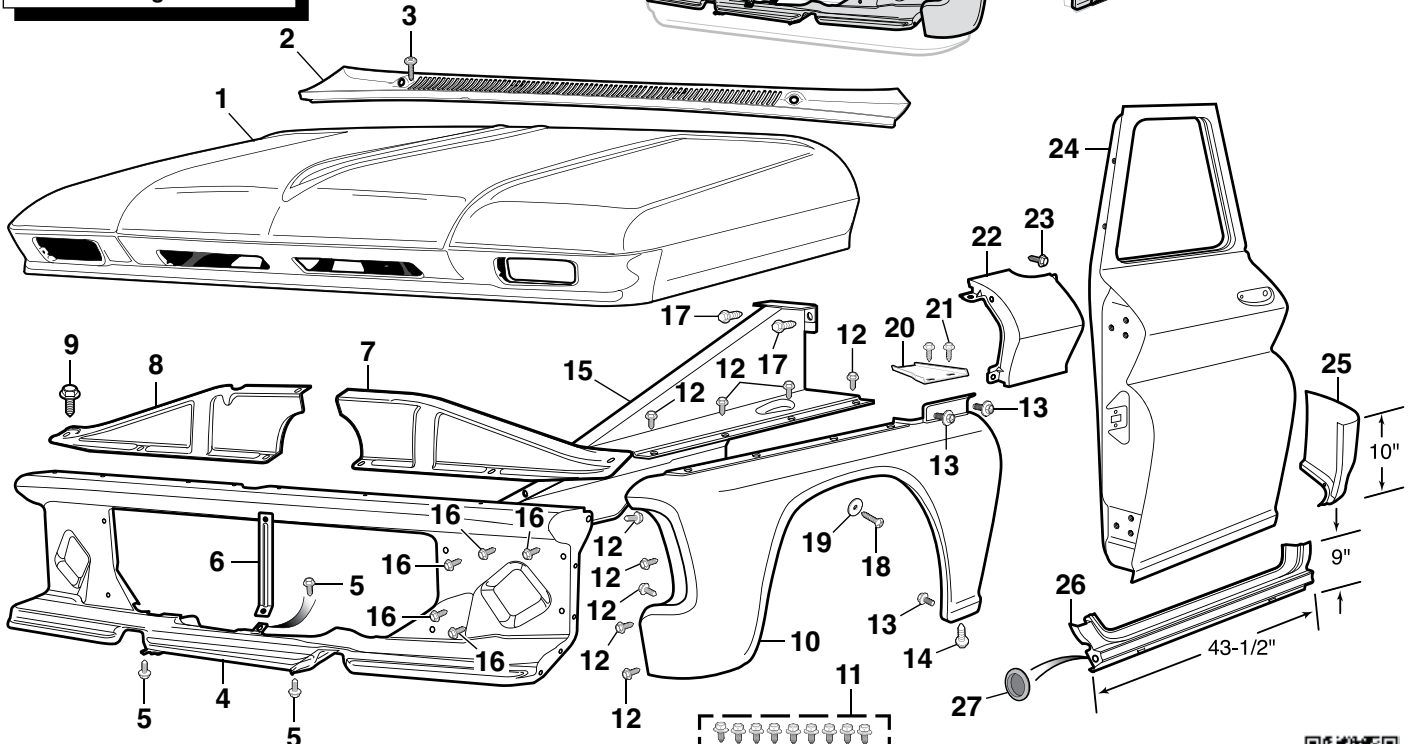
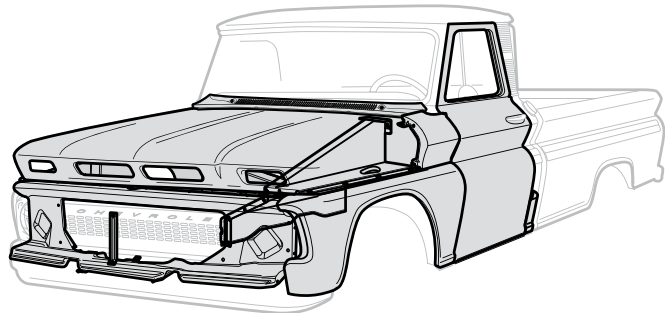

PART	ILL#	DESCRIPTION	APPLICATION	REQD	PRICE
38-9196-T	(1)	HOOD-STEEL	CHEVY 62-66	(1)	\$999.95
38-8969	(2)	COWL PANEL	CHEVY GMC 60-66	(1)	\$192.45
40-0522-C	(3)	SCREW-COWL PANEL	CHEVY GMC 60-66	(7)	\$.65
38-3838	(4)	GRILLE SUPPORT PANEL	CHEVY GMC 60-63	(1)	\$379.95*
38-3849	(5)	GRILLE SUPPORT PANEL	CHEVY GMC 64-66	(1)	\$369.95*
30-0230	(5)	BOLT-SUPPORT	CHEVY GMC 60-66	(5)	\$1.25
30-3661	(6)	GRILLE SUPPORT-CENTER BRACE	CHEVY GMC 64-66	(1)	\$16.95
38-9156	(7)	UPPER RAD SUPPORT BRACE-LH	CHROME 60-66	(1)	\$74.45
38-9157	(8)	UPPER RAD SUPPORT BRACE-RH	CHROME 60-66	(1)	\$74.45
38-9088		UPPER RAD SUPPORT BRACE-LH	PRIMED 60-66	(1)	\$47.95
38-9089		UPPER RAD SUPPORT BRACE-RH	PRIMED 60-66	(1)	\$47.95
30-1058	(9)	BOLT-CHROME	CHEVY GMC 60-66	(10)	\$3.95
30-0230		BOLT-BLACK	CHEVY GMC 60-66	(10)	\$1.25
38-9082-T	(10)	FRONT FENDER-LH	"A" CHEVY GMC 60-66	(1)	\$179.95
38-9083-T		FRONT FENDER-RH	"A" CHEVY GMC 60-66	(1)	\$179.95
30-1136	(11)	FENDER HARDWARE KIT-29PC	CHEVY GMC 60-66	(2)	\$32.95
30-0230	(12)	BOLT-FRONT FENDER	CHEVY GMC 60-66	(18)	\$1.25
30-1059	(13)	BOLT-FRONT FENDER	CHEVY GMC 60-66	(6)	\$1.95
30-0228	(14)	BOLT-FRONT FENDER	CHEVY GMC 60-66	(6)	\$1.25
38-9078	(15)	INNER FENDER-LH-PRIMED	CHEVY GMC 60-66	(1)	\$127.45*
38-9079		INNER FENDER-RH-PRIMED	CHEVY GMC 60-66	(1)	\$124.95*

Note: "A" Fender is equipped with brace #38-9024 or #38-9025, see page 10.

PART	ILL#	DESCRIPTION	APPLICATION	REQD	PRICE
30-0230	(16)	BOLT-INNER FENDER	CHEVY GMC 60-66	(18)	\$1.25
30-0228	(17)	BOLT-INNER FENDER	CHEVY GMC 60-66	(4)	\$1.25
40-0288-C	(18)	BOLT-INNER FENDER	CHEVY GMC 60-66	(2)	\$1.25
40-0636-C	(19)	WASHER-INNER FENDER	CHEVY GMC 60-66	(2)	\$.85
38-8970	(20)	FILLER PANEL-LH	CHEVY GMC 60-66	(1)	\$4.95
38-8971		FILLER PANEL-RH	CHEVY GMC 60-66	(1)	\$4.95
30-0963	(21)	BOLT-FILLER PANEL	CHEVY GMC 60-66	(4)	\$.95
38-8980	(22)	COWL PANEL-OUTER-LH	CHEVY GMC 60-66	(1)	\$119.95
38-8981		COWL PANEL-OUTER-RH	"B" CHEVY GMC 60-66	(1)	\$114.95
38-8993		COWL PANEL-OUTER-RH	"C" CHEVY GMC 60-66	(1)	\$114.95
30-0230	(23)	BOLT-COWL PANEL	CHEVY GMC 60-66	(8)	\$1.25
38-9170-T	(24)	DOOR SHELL-LH	CHEVY GMC 64-66	(1)	\$699.95
38-9171-T		DOOR SHELL-RH	CHEVY GMC 64-66	(1)	\$699.95
38-9050	(25)	CAB CORNER-LH	CHEVY GMC 60-66	(1)	\$11.45
38-9051		CAB CORNER-RH	CHEVY GMC 60-66	(1)	\$9.95
38-9048	(26)	OUTER ROCKER PANEL-LH	CHEVY GMC 60-66	(1)	\$39.95
38-9049		OUTER ROCKER PANEL-RH	CHEVY GMC 60-66	(1)	\$39.95
30-1952	(27)	PLUG-ROCKER PNL ACCESS	CHEVY GMC 60-66	(2)	\$.65

Note: "B" With antenna hole.
"C" Without antenna hole.



Front Body Patch Panels

1960-66 Chevy & GMC Truck

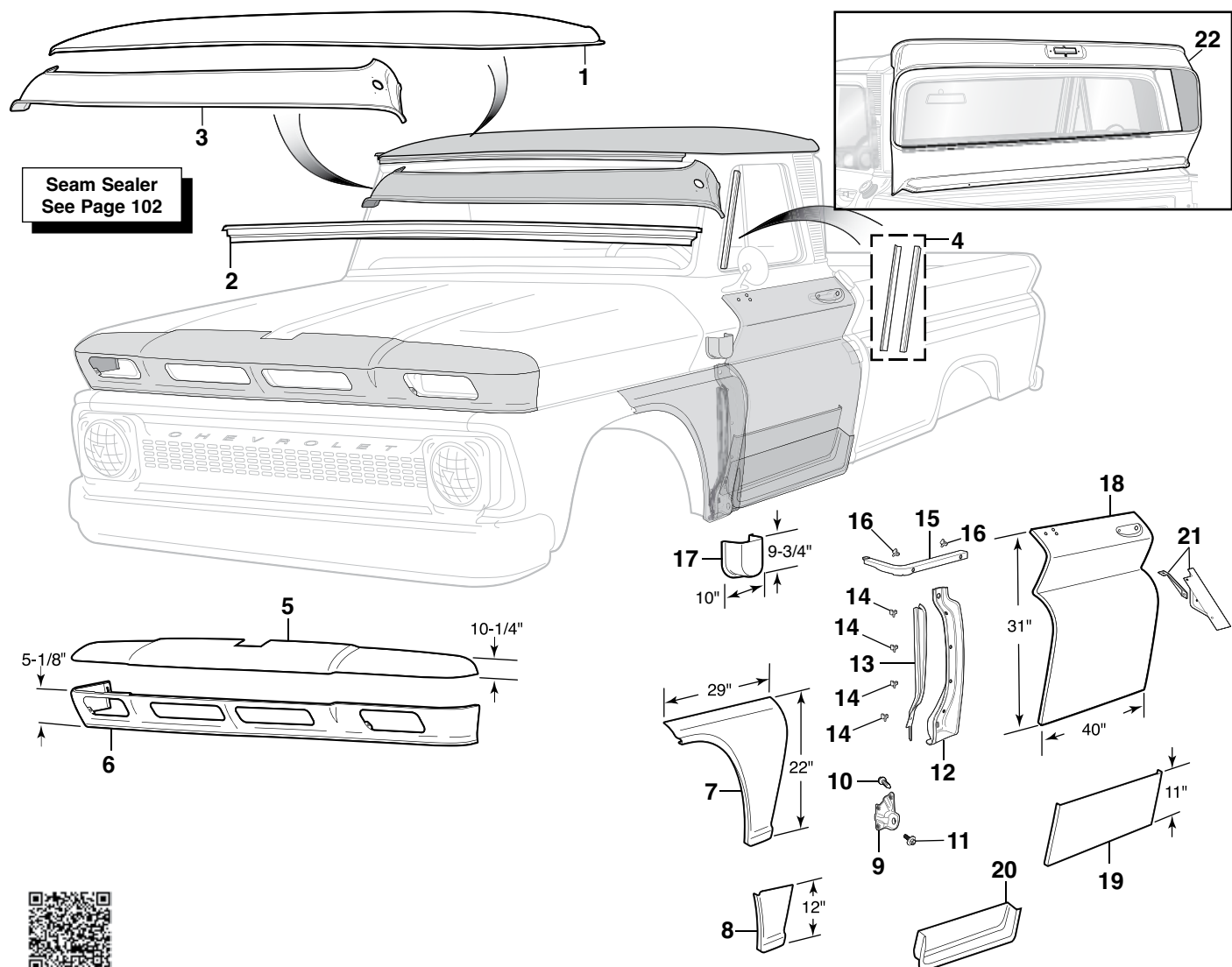

PART	ILL#	DESCRIPTION	APPLICATION	REQD	PRICE
38-9176-T	(1)	ROOF PANEL-OUTER	CHEVY GMC 60-66	(1)	\$379.95
38-7974	(2)	ROOF/WINDSHIELD REPAIR PNL	CHEVY GMC 60-63	(1)	\$84.45
38-9040	(3)	INNER ROOF REPAIR PANEL	CHEVY GMC 64-66	(1)	\$94.95
38-7888	(4)	DRIP RAIL SET-A-PILLAR	CHEVY GMC 64-66	(1)	\$25.95
38-9097	(5)	HOOD PATCH PANEL-UPPER	CHEVY GMC 62-66	(1)	\$199.95*
38-9094	(6)	HOOD PATCH PANEL-LOWER	CHEVY 62-66	(1)	\$224.45*
38-9012	(7)	REPAIR PANEL-REAR-LH	CHEVY GMC 60-66	(1)	\$79.95
38-9013		REPAIR PANEL-REAR-RH	CHEVY GMC 60-66	(1)	\$79.95
38-9014	(8)	REPAIR PANEL-LOWER-REAR-LH	CHEVY GMC 60-66	(1)	\$21.45
38-9015		REPAIR PANEL-LOWER-REAR-RH	CHEVY GMC 60-66	(1)	\$21.45
38-9152	(9)	FRT FENDER REINFORCEMENT-LH	CHEVY GMC 60-66	(1)	\$24.95
38-9153		FRT FENDER REINFORCEMENT-RH	CHEVY GMC 60-66	(1)	\$21.95
30-0228	(10)	BOLT	CHEVY GMC 60-66	(6)	\$1.25
30-1059	(11)	BOLT	CHEVY GMC 60-66	(2)	\$1.95
38-9024	(12)	FENDER BRACE-LH	CHEVY GMC 60-66	(1)	\$35.95
38-9025		FENDER BRACE-RH	CHEVY GMC 60-66	(1)	\$35.95
38-9198	(13)	CLOSING PANEL-REAR-LH	CHEVY GMC 60-66	(1)	\$46.95
38-9199		CLOSING PANEL-REAR-RH	CHEVY GMC 60-66	(1)	\$46.95

-T after a part number means that part must be shipped Truck Freight. An additional \$150.00 will be charged to your order for delivery in the 48 contiguous United States. Orders outside of the 48 states will be quoted. Additional delivery time required.

PART	ILL#	DESCRIPTION	APPLICATION	REQD	PRICE
30-1092	(14)	CLIP-CLOSING PANEL	CHEVY GMC 60-66	(8)	\$.99
38-8990	(15)	SUPPORT-REAR FRONT FND-RH	CHEVY GMC 60-66	(1)	\$23.95
38-8991		SUPPORT-REAR FRONT FND-RH	CHEVY GMC 60-66	(1)	\$22.95
30-1092	(16)	CLIP-SUPPORT	CHEVY GMC 60-66	(4)	\$.99
38-8978	(17)	AIR VENT PANEL-LOWER-LH	CHEVY GMC 60-66	(1)	\$34.95
38-8979		AIR VENT PANEL-LOWER-RH	CHEVY GMC 60-66	(1)	\$34.95
38-9172	(18)	DOOR SKIN-LH	CHEVY GMC 60-66	(1)	\$129.95*
38-9173		DOOR SKIN-RH	CHEVY GMC 60-66	(1)	\$129.95*
38-9030	(19)	DOOR SKIN-LOWER-LH/RH	CHEVY GMC 60-66	(2)	\$29.95
38-9174	(20)	DOOR BOTTOM-INNER-LH	CHEVY GMC 60-63	(1)	\$57.95
38-9175		DOOR BOTTOM-INNER-RH	CHEVY GMC 60-63	(1)	\$57.95
38-9022		DOOR BOTTOM-INNER-LH	CHEVY GMC 64-66	(1)	\$44.95
38-9023		DOOR BOTTOM-INNER-RH	CHEVY GMC 64-66	(1)	\$44.95
38-9098	(21)	CAB CORNER SPLASH SHIELD-LH	STEPSIDE 60-66	(1)	\$22.95
38-9099		CAB CORNER SPLASH SHIELD-RH	STEPSIDE 60-66	(1)	\$22.95
38-9374-T	(22)	REAR WINDOW PNL-INNER-LARGE	CHEVY GMC 60-66	(1)	\$322.95

* Or ** after the sell price means your order will incur an Oversize Part Charge for each oversized part. * Means extra charge will be \$20. ** Means extra charge will be \$50. Due to packing and/or transportation requirements, please allow additional time for delivery. Oversized Parts are not available for air delivery.

Complete Floor Pan Assembly

1960-66 Chevy & GMC Truck

Floor Pan Assembly

Produced from new tooling and OE quality steel, as original, for strength and durability, this Floor Pan Assembly comes complete with front and rear cab supports, floor reinforcements and inner rocker panels. It offers a sturdy base for rocker panels, cab mounts and seats. The professional EDP (Electro Deposit Primer) coating offers a smooth surface for favorite finishes. Some floor pan assemblies require the original tunnel cover to be removed and transferred to the new floor pan.

PART	DESCRIPTION	APPLICATION	REQD	PRICE
38-9340-T	FLOOR PAN ASSEMBLY	CHEVY GMC 60-62	(1)	\$769.95
38-7847-T	FLOOR PAN ASSEMBLY "A"	CHEVY GMC 63-66	(1)	\$869.95
38-7849-T	FLOOR PAN ASSEMBLY "B"	CHEVY GMC 63-66	(1)	\$771.95

Note: "A" Fits 2WD floor shift and all 4WD models.
"B" Fits 2WD models with column shift.



-T after a part number means that part must be shipped Truck Freight. An additional \$150.00 will be charged to your order for delivery in the 48 contiguous United States. Orders outside of the 48 states will be quoted. Additional delivery time required.

Steel Cab Repair Panels

1960-66 Chevy & GMC Truck

Seam Sealer and Loctite Rubberized Undercoating See Page 102

Steel Body Panels and What to Expect See Page 9

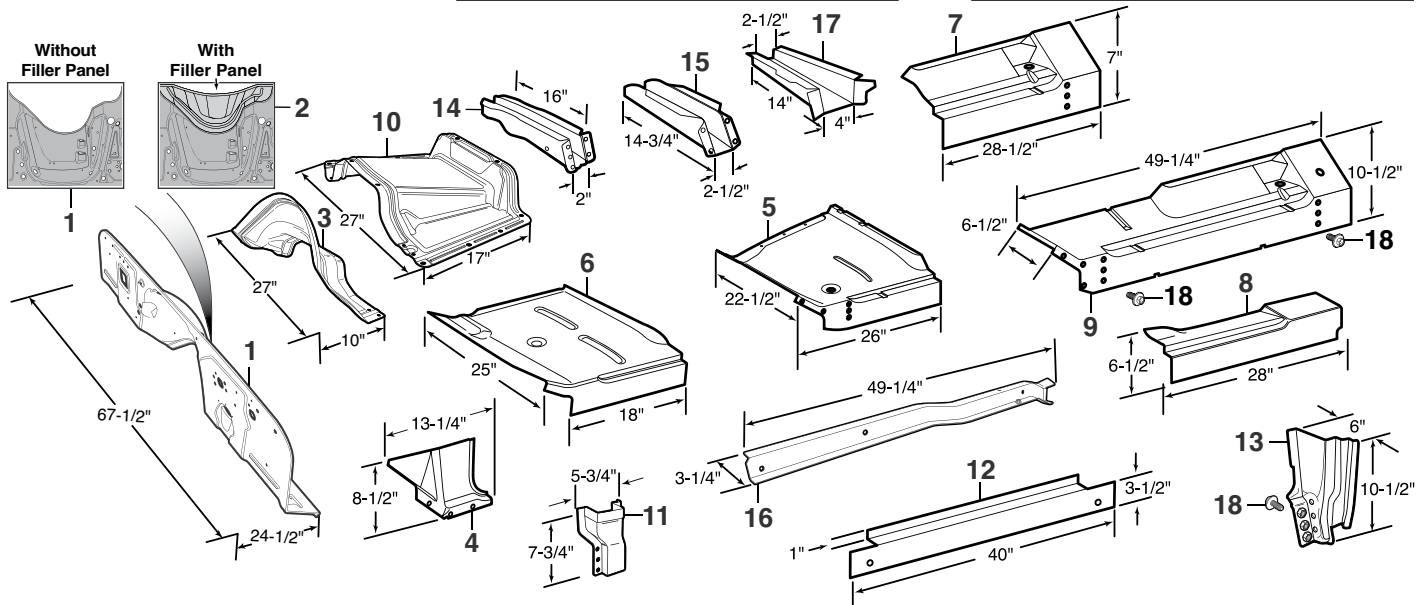

PART	ILL#	DESCRIPTION	APPLICATION	REQD	PRICE
38-9345-T	(1)	FIREWALL W/O FILLER PANEL	CHEVY GMC 60-63	(1)	\$394.95
38-9347-T		FIREWALL W/O FILLER PANEL	CHEVY GMC 64-66	(1)	\$389.95
38-9346-T	(2)	FIREWALL W/FILLER PANEL "A"	LOW HUMP 64-66	(1)	\$399.95
38-9342	(3)	FILLER PANEL-FIREWALL "A"	LOW HUMP 60-63	(1)	\$79.95
38-9344		FILLER PANEL-FIREWALL "A"	LOW HUMP 64-66	(1)	\$94.95
38-9343		FILLER PANEL-FIREWALL "B"	HIGH HUMP 60-66	(1)	\$96.95
38-9202	(4)	FOOTWELL-LH	CHEVY GMC 60-66	(1)	\$24.95
38-9203		FOOTWELL-RH	CHEVY GMC 60-66	(1)	\$24.95
38-8972	(5)	CAB FLOOR-FRONT HALF-LH	OE STYLE 60-62	(1)	\$79.95
38-8973		CAB FLOOR-FRONT HALF-RH	OE STYLE 60-62	(1)	\$79.95
38-8974		CAB FLOOR-FRONT HALF-LH	OE STYLE 63-66	(1)	\$89.95
38-8975		CAB FLOOR-FRONT HALF-RH	OE STYLE 63-66	(1)	\$94.95
38-9090	(6)	CAB FLOOR-FRONT HALF-LH	UNIVERSAL 60-66	(1)	\$29.95*
38-9091		CAB FLOOR-FRONT HALF-RH	UNIVERSAL 60-66	(1)	\$29.95*
38-8976	(7)	CAB FLOOR-OUTER-REAR-LH	OE STYLE 60-66	(1)	\$59.95
38-8977		CAB FLOOR-OUTER-REAR-RH	OE STYLE 60-66	(1)	\$59.95
38-7910	(8)	CAB FLOOR-OUTER-REAR-LH	UNIVERSAL 60-66	(1)	\$25.95
38-7911		CAB FLOOR-OUTER-REAR-RH	UNIVERSAL 60-66	(1)	\$24.45

-T after a part number means that part must be shipped Truck Freight. An additional \$150.00 will be charged to your order for delivery in the 48 contiguous United States. Orders outside of the 48 states will be quoted. Additional delivery time required.

Note: "A" Fits 2wd models with column shift (Low Hump).
"B" Fits 2wd floor shift and all 4wd models (High Hump).

Cab Support Note:
Slip-On Style Supports mount over the existing supports.
OE Style Supports replace the original supports.

PART	ILL#	DESCRIPTION	APPLICATION	REQD	PRICE
38-8982	(9)	OUTER CAB FLOOR EXT-LH	CHEVY GMC 60-66	(1)	\$69.95
38-8983		OUTER CAB FLOOR EXT-RH	CHEVY GMC 60-66	(1)	\$69.95
38-7540	(10)	TRANS COVER-LOW HUMP	"A" CHEVY GMC 60-63	(1)	\$174.95
38-9341		TRANS COVER-HIGH HUMP	"B" CHEVY GMC 60-66	(1)	\$139.95
38-9200	(11)	FRONT PILLAR REPAIR-LH	CHEVY GMC 60-66	(1)	\$36.95
38-9201		FRONT PILLAR REPAIR-RH	CHEVY GMC 60-66	(1)	\$36.95
38-9041	(12)	INNER ROCKER PANEL	CHEVY GMC 60-66	(2)	\$7.95
38-9208	(13)	REAR LOWER DOOR PILLAR-LH	CHEVY GMC 60-66	(1)	\$32.95
38-9209		REAR LOWER DOOR PILLAR-RH	CHEVY GMC 60-66	(1)	\$32.95
38-7949	(14)	FRONT CAB SUPPORT-OE STYLE	CHEVY GMC 60-66	(2)	\$16.95
38-7951	(15)	FRONT CAB SUPPORT-SLIP ON	CHEVY GMC 60-66	(2)	\$9.95
38-8984	(16)	CENTER CAB SUPPORT-LH	CHEVY GMC 60-66	(1)	\$49.95
38-8985		CENTER CAB SUPPORT-RH	CHEVY GMC 60-66	(1)	\$46.95
38-7954	(17)	REAR CAB SUPPORT-LH	CHEVY GMC 60-66	(1)	\$12.95
38-7955		REAR CAB SUPPORT-RH	CHEVY GMC 60-66	(1)	\$12.95
30-0228	(18)	BOLT	CHEVY GMC 60-66	(12)	\$1.25

* Or ** after the sell price means your order will incur an Oversize Part Charge for each oversized part. * Means extra charge will be \$20. ** Means extra charge will be \$50. Due to packing and/or transportation requirements, please allow additional time for delivery. Oversized Parts are not available for air delivery.

Paintucation Kevin Tetz Paintucation DVDs



Color Sanding & Buffing: Explains what to do after the paint is dry and shows the difference between a "show" finish and a daily driver finish. Run repair techniques are shown in detail, as well as reviving old paint. Shows updated techniques using state-of-the-art compounds and pneumatic sanding systems designed to take the labor out of achieving a show-quality paint finish. 65 minutes

PART	DESCRIPTION	PRICE
38-0349	DVD-COLOR SANDING&BUFFING	\$35.95

Body Panel Replacement: Includes five different panel replacement projects covering welding sheet metal, gapping panels, "old school" leading, door skinning, partial panels, full quarter panel replacement, new sheet metal fitment, metal finishing and the latest panel adhesive. Double-sided DVD. 150 minutes

PART	DESCRIPTION	PRICE
38-0346	DVD-BODY PANEL REPLACEMENT	\$35.95

Paintucation DVD Set: Contains all five Paintucation DVDs to help you repair and restore your vehicle's body from start to finish.

PART	DESCRIPTION	PRICE
38-0448	PAINTUCATION DVD SET	\$179.95

Body Shop Basics: Provides fundamental information about basic tool selection, simple dent repair, blending colors, gun technique, proper safety techniques and surface defect repair. 90 minutes

PART	DESCRIPTION	PRICE
38-0347	DVD-BODY SHOP BASICS	\$35.95

Metal Prep & Rust Repair: Demonstrates stripping metal with chemicals and sanders and illustrates fixing a rust patch from start to finish. Metal finishing and body filler techniques are shown, as well as surface rust removal, conversion and primer application. 75 minutes

PART	DESCRIPTION	PRICE
38-0348	DVD-METAL PREP&RUST REPAIR	\$35.95

Paint Your Own Truck: Instruction on proper paint gun techniques, panel alignment secrets, surface rust removal and application tips for fillers, primers and paints. Learn how to apply two-tone paint jobs, demonstrated in simple steps with detailed masking tips and tricks that yield professional results. 240 minutes

PART	DESCRIPTION	PRICE
38-0449	DVD PAINT YOUR OWN TRUCK	\$35.95

Steel Hood Scoops



PART	DESCRIPTION	PRICE
38-7774	HOOD SCOOP-STEEL 2" RISE	\$185.95*
38-7775	HOOD SCOOP-STEEL 4" RISE	\$149.95*

* Or ** after the sell price means your order will incur an Oversize Part Charge for each oversized part. * Means extra charge will be \$20. ** Means extra charge will be \$50. Due to packing and/or transportation requirements, please allow additional time for delivery. Oversized Parts are not available for air delivery.



These 2" and 4" Universal Fit Hood Scoops are stamped from 18-gauge steel and coated with an Electro Deposit Primer (EDP) for a smooth surface. Installation will require cutting and forming the scoop to match the length and curvature of your truck's hood. Welding and body work will be required prior to painting.

ABS Hood Insulation Kits



Heat-resistant textured ABS Hood Insulation Kit covers up the underside of your hood and is available with or without officially licensed logo. Each kit includes pre-cut foil-backed insulation material, 14 oz. spray adhesive, 1 roll of aluminum tape, center punch, drill sleeve, mounting hardware and illustrated instructions. Drilling may be required on models not originally equipped with hood insulation.

GM Official Licensed Product is purchased from an authorized GM Licensee.

PART	DESCRIPTION	APPLICATION	REQD	PRICE
39-2261	ABS HOOD INSULATION KIT-PLAIN	CHEVY GMC 62-66	(1)	\$199.95
39-2262	ABS HOOD INSULATION KIT-CHEVY	CHEVY 62-66	(1)	\$292.95
39-2263	ABS HOOD INSULATION KIT-GMC	GMC 62-66	(1)	\$279.95

Hood Components

1960-66 Chevy & GMC Truck

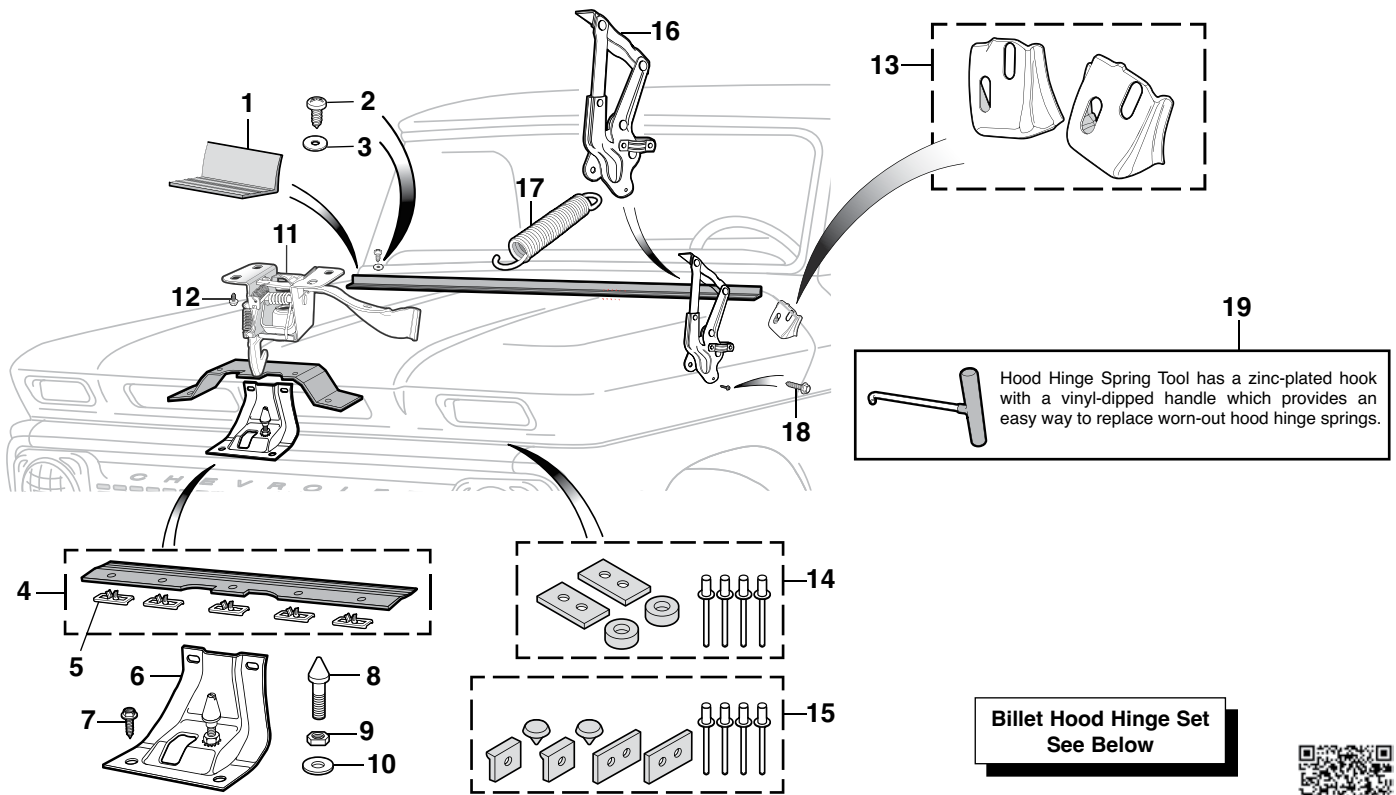

Billet Hood Hinge Set
See Below



PART	ILL#	DESCRIPTION	APPLICATION	REQD	PRICE	PART	ILL#	DESCRIPTION	APPLICATION	REQD	PRICE
38-7409	(1)	HOOD TO COWL SEAL	CHEVY GMC 60-66	(1)	\$7.95	30-1565	(11)	HOOD LATCH	CHEVY GMC 62-66	(1)	\$49.95
30-0508	(2)	SCREW-COWL SEAL	CHEVY GMC 60-66	(7)	\$1.25	30-0230	(12)	BOLT	CHEVY GMC 62-66	(4)	\$1.25
30-0637	(3)	WASHER-COWL SEAL	CHEVY GMC 60-66	(7)	\$1.25	38-9197	(13)	HOOD BUMPER BRACKET SET	CHEVY GMC 62-66	(1)	\$36.45
38-7446	(4)	HOOD/RADIATOR SEAL W/CLIPS	CHEVY GMC 62-66	(1)	\$5.95	30-1818	(14)	HOOD BUMPER KIT-8PC	CHEVY GMC 60-61	(1)	\$7.95
30-1612	(5)	CLIP-HOOD TO RADIATOR SEAL	CHEVY GMC 62-66	(5)	\$1.95	30-1819	(15)	HOOD BUMPER KIT-10PC	CHEVY GMC 62-66	(1)	\$5.95
38-7519	(6)	HOOD LATCH SUPPORT	CHEVY GMC 60-66	(1)	\$39.95	30-3822	(16)	HOOD HINGE-LH	CHEVY GMC 60-66	(1)	\$44.95
30-0230	(7)	BOLT	CHEVY GMC 60-66	(4)	\$1.25	30-3823		HOOD HINGE-RH	CHEVY GMC 60-66	(1)	\$44.95
30-0306	(8)	HOOD LATCH BOLT	CHEVY GMC 62-66	(1)	\$6.75	30-3117	(17)	HOOD HINGE SPRING	CHEVY GMC 60-66	(2)	\$22.95
30-0878	(9)	NUT	CHEVY GMC 62-66	(1)	\$.95	30-0228	(18)	BOLT-HINGE	CHEVY GMC 60-66	(8)	\$1.25
30-0676	(10)	FLAT WASHER	CHEVY GMC 62-66	(1)	\$.85	38-1258	(19)	HOOD HINGE SPRING TOOL	CHEVY GMC 60-66	(1)	\$4.95

Billet Hood Hinge Sets

1960-66 Chevy & GMC Truck



Transform the look underneath your hood with this Billet Aluminum Hood Hinge Set. Designed to replace stock stamped steel hood hinges, they are CNC machined to perfection in the USA from 6061-T6 billet aluminum.

These billet hood hinges feature nitrogen filled gas struts and sealed ball bearings at all pivot points for smooth and reliable operation. Bolt-on design fits the factory mounting holes with the included stainless steel hardware.

Available in Matte Black and Polished finish.



PART	DESCRIPTION	APPLICATION	REQD	PRICE	PART	DESCRIPTION	APPLICATION	REQD	PRICE
30-3903-BL	BILLET HOOD HINGE SET-BLACK	CHEVY GMC 60-66	(1)	\$775.00	30-3903-PL	BILLET HOOD HINGE SET-POLISHED	CHEVY GMC 60-66	(1)	\$775.00

Polyurethane Cab Mount Bushing Set

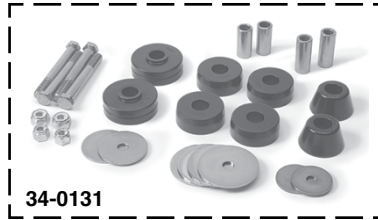
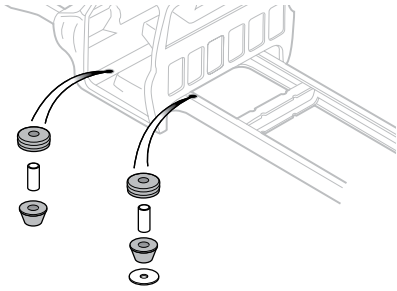

Rubber cab mount bushings have a soft and forgiving ride, but they will crush, harden and crack over time. These polyurethane bushings are specially formulated to be more durable and last much longer than rubber mounts. Order today!

PART	DESCRIPTION	APPLICATION	REQD	PRICE
34-0131	BUSHING SET-CAB MOUNT-28PC 2WD	1/2T 63-66	(1)	\$69.61

Cab/Frame Mounting Hardware/Radiator Core Support

1960-66 Chevy & GMC Truck

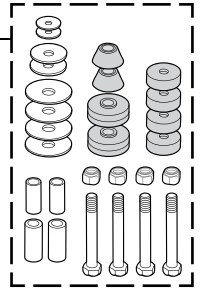
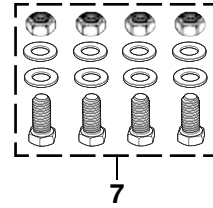
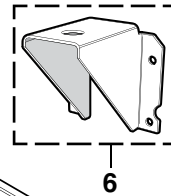
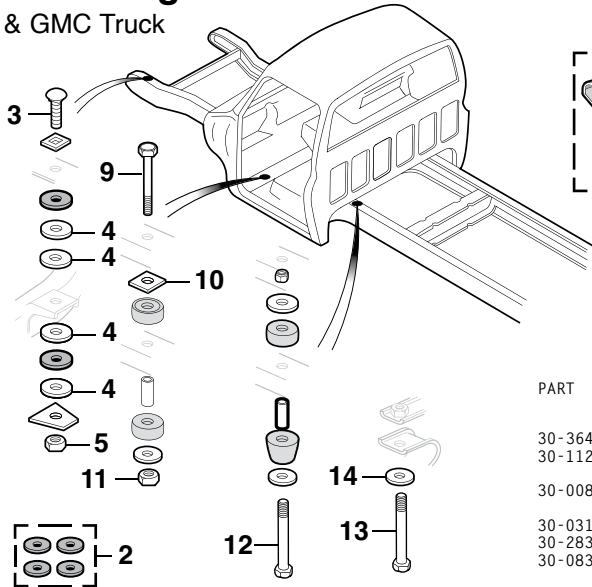
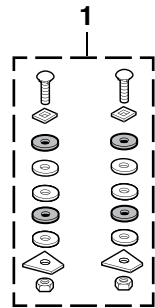

PART	ILL#	DESCRIPTION	APPLICATION	REQD	PRICE
Front and Rear Cab/Frame Mount					
30-3644	(6)	CAB MOUNT BRACKET-REAR "A"	CHEVY GMC 63-66	(2)	\$22.95
30-1125	(7)	CAB MOUNT BRACKET BOLT KIT	CHEVY GMC 63-66	(2)	\$4.95
30-0082	(8)	FR&RR CAB/FRAME MOUNT KIT	2WD 1/2T 60-66	(1)	\$54.95
30-0312	(9)	HEX BOLT	CHEVY GMC 60-66	(2)	\$4.95
30-2830	(10)	SHIM-1/8" THICK	CHEVY GMC 60-66	(2)	\$5.95
30-0835	(11)	TORQUE LOCK NUT	CHEVY GMC 60-66	(2)	\$1.35
30-0390	(12)	HEX BOLT	1/2T 60-66	(2)	\$2.25
30-0285	(13)	HEX BOLT	3/4T 60-66	(2)	\$1.25
30-0692	(14)	WASHER	3/4T 60-66	(2)	\$1.35

Note: "A" Original design for 1963-66 1/2 ton models, can be used on 1963-66 3/4 ton models as a replacement for the original vulcanized rubber cab mount brackets.

PART	ILL#	DESCRIPTION	APPLICATION	REQD	PRICE
Radiator Core Support Mount					
30-0765	(1)	RADIATOR CORE MNTG KIT 18PC	CHEVY GMC 60-66	(1)	\$22.95
30-1866	(2)	CORE MOUNT CUSHION SET 4PC	CHEVY GMC 60-66	(1)	\$5.95
30-0296	(3)	CARRIAGE BOLT	CHEVY GMC 60-66	(2)	\$1.55
30-2832	(4)	SHIM-3/16" THICK	CHEVY GMC 60-66	(AR)	\$1.95
30-1580	(5)	TORQUE LOCK NUT	CHEVY GMC 60-66	(2)	\$1.25

Fleetside Tailgate Chain

1960-66 Chevy & GMC Truck

OE = Original Equipment

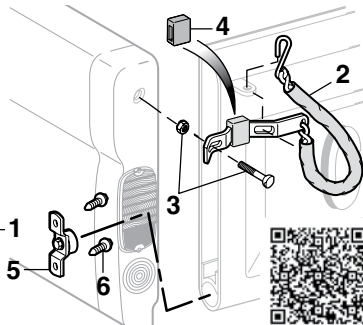
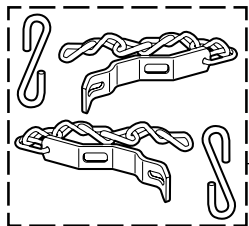

PART	ILL#	DESCRIPTION	APPLICATION	REQD	PRICE
30-3002	(1)	TAILGATE CHAIN SET-ZINC	FLEETSIDE 60-66	(1)	\$24.95
30-3003		TAILGATE CHAIN SET-STAINLESS	FLEETSIDE 60-66	(1)	\$55.95
30-3004		TAILGATE CHAIN SET-CHROME	FLEETSIDE 60-66	(1)	\$48.45
30-3028	(2)	CHAIN COVER-PAIR-GRAY	FLEETSIDE 60-66	(1)	\$15.95
30-3029		CHAIN COVER-PAIR-CLEAR	FLEETSIDE 60-66	(1)	\$5.45
30-0304	(3)	PIVOT BOLT & NUT	FLEETSIDE 60-66	(2)	\$4.95
30-3030	(4)	LATCH BRACKET COVER-PAIR	FLEETSIDE 60-66	(1)	\$2.95
30-3829	(5)	TRUNNION W/BRACKET-PAIR	FLEETSIDE 60-66	(1)	\$17.95
30-1059	(6)	BOLT-OE BEDSIDE	FLEETSIDE 60-66	(4)	\$1.95
30-0228		BOLT-REPRO BEDSIDE	FLEETSIDE 60-66	(4)	\$1.25

Fleetside Bed to Frame Mounting Kits

1960-66 Chevy & GMC Truck

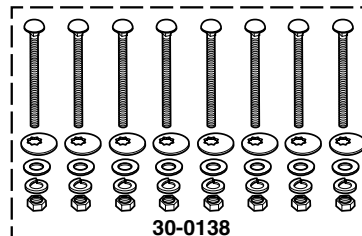

Polished Items in Bed to Frame Mounting Kits are Carriage Bolt Heads and Offset Washers

Kits may differ from illustration depending on application.

STL = Steel
SS = Stainless Steel
PSS = Polished Stainless Steel

PART	DESCRIPTION	APPLICATION	REQD	PRICE
30-0144	BED/FRAME MOUNTING KIT-STL 40PC	SHORTBED 60-66	(1)	\$19.95
30-0138	BED/FRAME MOUNTING KIT-SS 40PC	SHORTBED 60-66	(1)	\$38.95
30-1006	BED/FRAME MOUNTING KIT-PSS 40PC	SHORTBED 60-66	(1)	\$79.95
30-0116	BED/FRAME MOUNTING KIT-STL 60PC	LongBED 60-62	(1)	\$24.95
30-0146	BED/FRAME MOUNTING KIT-SS 60PC	LongBED 60-62	(1)	\$69.95
30-1004	BED/FRAME MOUNTING KIT-PSS 60PC	LongBED 60-62	(1)	\$99.95
30-0144	BED/FRAME MOUNTING KIT-STL 40PC	LongBED 63-66	(1)	\$19.95
30-0138	BED/FRAME MOUNTING KIT-SS 40PC	LongBED 63-66	(1)	\$38.95
30-1006	BED/FRAME MOUNTING KIT-PSS 40PC	LongBED 63-66	(1)	\$79.95



Fleetside Bedside Assemblies

1960-66 Chevy & GMC Truck

Complete Bedside Assemblies for 1960-66 fleetside trucks with OE quality, fit and finish.

Repairing dents and rust can be expensive and time-consuming. There is no need for cutting and welding patch panels with these bedside assemblies. Produced from new tooling using 18-gauge OE quality steel, as original, for strength and durability. Professional black EDP (Electro Deposit Primer) coating offers a smooth surface ready for prep and paint.

Bedsides do not have provisions for backup light assembly

PART	DESCRIPTION	APPLICATION	REQD	PRICE
38-9370-T	BEDSIDE-LH	SHORTBED 60-66	(1)	\$612.95
38-9371-T	BEDSIDE-RH	SHORTBED 60-66	(1)	\$612.95
38-9372-T	BEDSIDE-LH	LongBED 60-66	(1)	\$699.95
38-9373-T	BEDSIDE-RH	LongBED 60-66	(1)	\$699.95



-T after a part number means that part must be shipped Truck Freight. An additional \$150.00 will be charged to your order for delivery in the 48 contiguous United States. Orders outside of the 48 states will be quoted. Additional delivery time required.

Fleetside Steel Bed Panels

1960-66 Chevy & GMC Truck

Reproduction Tailgates are produced from new tooling with 18-gauge OE quality steel, as original, for strength and durability. The sturdy tailgate base outperforms current collision-damage tailgates. Professional EDP (Electro Deposit Primer) coating offers a smooth surface. GM Official Licensed Product is purchased from an authorized GM Licensee.

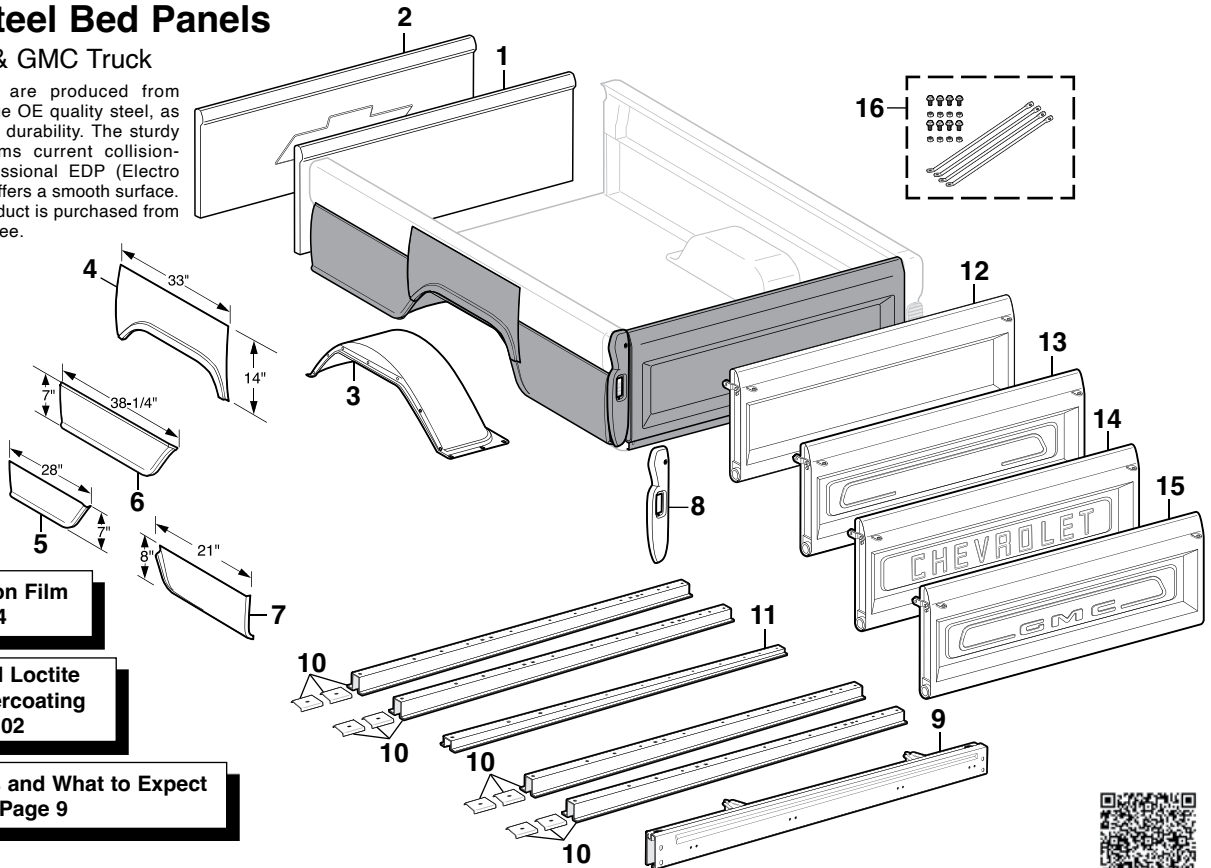

Bed Rail Protection Film
See Page 24

Seam Sealer and Loctite
Rubberized Undercoating
See Page 102

Steel Body Panels and What to Expect
See Page 9



PART	ILL#	DESCRIPTION	APPLICATION	REQD	PRICE
38-9504	(1)	FRONT BED END PANEL	FLEETSIDE 60-66	(1)	\$148.95*
38-9499	(2)	FRONT BED PANEL W/BOWTIE	FLEETSIDE 60-66	(1)	\$339.95*
38-7610	(3)	WHEEL HOUSING	FLEETSIDE 60-66	(2)	\$99.95*
38-9084	(4)	UPPER WHEEL ARCH-LH	FLEETSIDE 60-66	(1)	\$54.95
38-9085		UPPER WHEEL ARCH-RH	FLEETSIDE 60-66	(1)	\$49.95
38-9210	(5)	QTR PANEL-LOWER-FRONT-LH	SHORTBED 60-66	(1)	\$54.95
38-9211		QTR PANEL-LOWER-FRONT-RH	SHORTBED 60-66	(1)	\$54.95
38-9212	(6)	QTR PANEL-LOWER-FRONT-LH	LongBED 60-66	(1)	\$59.95
38-9213		QTR PANEL-LOWER-FRONT-RH	LongBED 60-66	(1)	\$59.95
38-9086	(7)	QTR PANEL-LOWER-REAR-LH	SHORTBED 60-66	(1)	\$57.45
38-9087		QTR PANEL-LOWER-REAR-RH	SHORTBED 60-66	(1)	\$59.45
38-8986	(8)	TAILLIGHT REPAIR PANEL-LH	FLEETSIDE 60-66	(1)	\$64.95
38-8987		TAILLIGHT REPAIR PANEL-RH	FLEETSIDE 60-66	(1)	\$64.95

* Or ** after the sell price means your order will incur an Oversize Part Charge for each oversized part. * Means extra charge will be \$20. ** Means extra charge will be \$50. Due to packing and/or transportation requirements, please allow additional time for delivery. Oversized Parts are not available for air delivery.

PART	ILL#	DESCRIPTION	APPLICATION	REQD	PRICE
38-7216	(9)	REAR CROSS SILL	FLEETSIDE 60-62	(1)	\$149.95*
38-7285		REAR CROSS SILL	FLEETSIDE 63-66	(1)	\$119.95*
38-7217	(10)	CROSS SILL	FLEETSIDE 60-62 (AR)		\$57.95*
38-7218		CROSS SILL	FLEETSIDE 63-66 (AR)		\$57.95*
38-7219	(11)	BED REINFORCEMENT STRIP	FLEETSIDE 60-66	(1)	\$34.45*
38-9599-T	(12)	TAILGATE-PLAIN	"A" FLEETSIDE 60-66	(1)	\$334.95
38-9689-T	(13)	TAILGATE-PLAIN EMBOSSED "A"	FLEETSIDE 60-66	(1)	\$299.95
38-9684-T	(14)	TAILGATE-"CHEVROLET"	FLEETSIDE 60-66	(1)	\$514.45
38-9685-T	(15)	TAILGATE-"GMC"	FLEETSIDE 60-66	(1)	\$539.95
38-7386	(16)	REAR FENDER BRACE SET-STEEL	FLEETSIDE 60-66	(1)	\$41.45

Note: "A" Tailgate is produced from new tooling using OE quality 18-gauge steel as original.

-T after a part number means that part must be shipped Truck Freight. An additional \$150.00 will be charged to your order for delivery in the 48 contiguous United States. Orders outside of the 48 states will be quoted. Additional delivery time required.

Bed Hardware Kits

1960-66 Chevy & GMC Truck

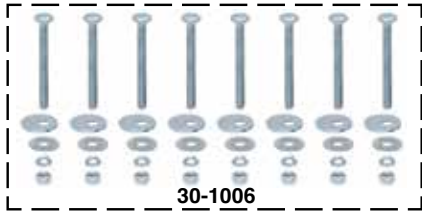

PART	DESCRIPTION	APPLICATION	REQD	PRICE
Fleetside Bed/Frame Mounting Kit				
Polished Items in Bed Bolt Kits are Carriage Bolt Heads				
30-1006	BED/FRAME MOUNTING KIT-PSS	40PC SHORTBED	60-66 (1)	\$79.95
30-1004	BED/FRAME MOUNTING KIT-PSS	60PC LONGBED	60-62 (1)	\$99.95
30-1006	BED/FRAME MOUNTING KIT-PSS	40PC LONGBED	63-66 (1)	\$79.95

Stepside Bed to Frame Mounting Kits

1960-66 Chevy & GMC Truck

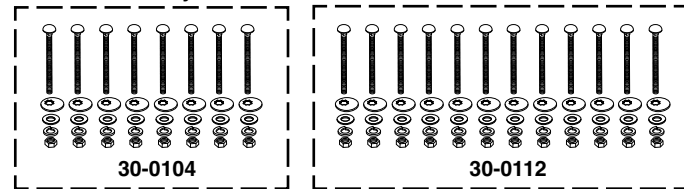

Polished Items in Bed to Frame Mounting Kits are Carriage Bolt Heads and Offset Washers



STL = Steel
SS = Stainless Steel
PSS = Polished Stainless Steel

Kits may differ from illustration depending on application.

PART	DESCRIPTION	APPLICATION	REQD	PRICE
30-0104	BED/FRAME MOUNTING KIT-STL	40PC SHORTBED	60-66 (1)	\$29.95
30-0134	BED/FRAME MOUNTING KIT-SS	40PC SHORTBED	60-66 (1)	\$34.95
30-1003	BED/FRAME MOUNTING KIT-PSS	40PC SHORTBED	60-66 (1)	\$79.95
30-0112	BED/FRAME MOUNTING KIT-STL	60PC LONGBED	60-66 (1)	\$39.95
30-0142	BED/FRAME MOUNTING KIT-SS	60PC LONGBED	60-66 (1)	\$54.95
30-1072	BED/FRAME MOUNTING KIT-PSS	60PC LONGBED	60-66 (1)	\$99.95

Stepside Front End Panel Attachment

1960-66 Chevy & GMC Truck

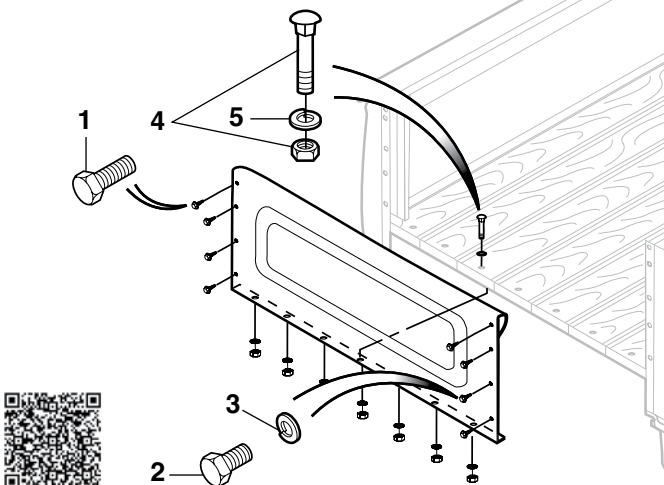

PART	ILL#	DESCRIPTION	APPLICATION	REQD	PRICE
30-0181		BED PANEL HARDWARE KIT-37PC	STEPSIDE	60-66 (1)	\$8.25
30-0262	(1)	HEX HEAD BOLT-FRONT BED	STEPSIDE	60-66 (4)	\$.65
30-0273	(2)	HEX HEAD BOLT	STEPSIDE	60-66 (6)	\$.65
30-0626	(3)	LOCK WASHER	STEPSIDE	60-66 (6)	\$.65
40-0233-C	(4)	CARRIAGE BOLT-W/NUT	STEPSIDE	60-66 (7)	\$1.35
30-0626	(5)	LOCK WASHER	STEPSIDE	60-66 (7)	\$.65

Finish off the look of your wood bed with a Bed to Frame Mounting Kit and Bedside Hardware Kit. The Bed to Frame Mounting Kit includes the hardware to attach the bed wood to the frame. The Bedside Hardware Kit comes with the hardware to attach the bedside and wheel housing (on Fleetside models) to the bed. Kits include stainless steel hardware with polished bolt heads and offset washers.

PSS = Polished Stainless Steel

PART	DESCRIPTION	APPLICATION	REQD	PRICE
Stepside Bed/Frame Mounting Kit				
Polished Items in Bed to Frame Mounting Kits are Carriage Bolt Heads and Offset Washers				
30-1003	BED/FRAME MOUNTING KIT-PSS	40PC SHORTBED	60-66 (1)	\$79.95
30-1072	BED/FRAME MOUNTING KIT-PSS	60PC LONGBED	60-66 (1)	\$99.95
Bedside Hardware Kit Fleetside				
30-1194	BEDSIDE HARDWARE KIT-PSS	144PC SHORTBED	60-66 (1)	\$84.95
30-1195	BEDSIDE HARDWARE KIT-PSS	160PC LONGBED	60-66 (1)	\$86.95
Stepside				
30-0995	BEDSIDE HARDWARE KIT-PSS	28PC SHORTBED	60-66 (1)	\$24.95
30-0997	BEDSIDE HARDWARE KIT-PSS	36PC LONGBED	60-66 (1)	\$27.95

Stepside Bed Step Attachment

1960-66 Chevy & GMC Truck

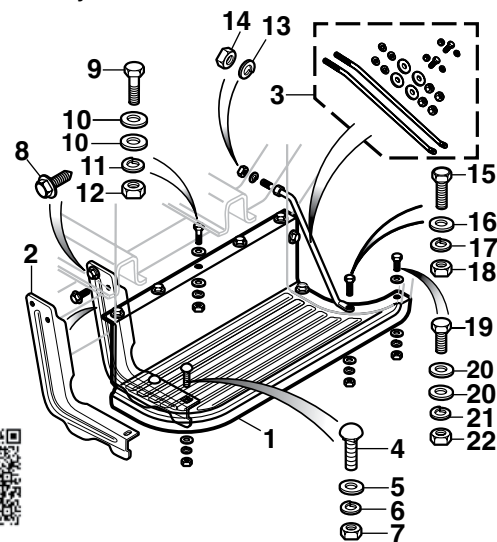

PART	ILL#	DESCRIPTION		APPLICATION	REQD	PRICE
38-9138	(1)	BED	STEP-LH	SHORTBED	60-66 (1)	\$80.95
38-9139		BED	STEP-RH	SHORTBED	60-66 (1)	\$80.95
38-7364	(2)	STEP HANGER-LH		STEPSIDE	60-66 (1)	\$26.45
38-7365		STEP HANGER-RH		STEPSIDE	60-66 (1)	\$26.45
30-0174		HARDWARE KIT-48PC	SHRTBED	STEPSIDE	60-66 (2)	\$12.95
30-0175		HARDWARE KIT-58PC	LONGBED	STEPSIDE	60-66 (2)	\$12.95
38-7381	(3)	BRACE SET-STEP/FRAME		CHEVY GMC	60-62 (1)	\$28.95
38-7381		BRACE SET-STEP/FRAME	2WD	CHEVY GMC	63 (1)	\$28.95
30-0270	(4)	CARRIAGE BOLT		STEPSIDE	60-66 (4)	\$.65
40-0628-C	(5)	FLAT WASHER		STEPSIDE	60-66 (4)	\$.65
30-0682	(6)	LOCK WASHER		STEPSIDE	60-66 (4)	\$.85
30-0868	(7)	HEX NUT		STEPSIDE	60-66 (4)	\$.65
30-0430	(8)	HEX HEAD SCREW		STEPSIDE	60-66 (4)	\$1.45
30-0217	(9)	HEX BOLT	SHORTBED	STEPSIDE	60-66 (6)	\$.65
40-0628-C	(10)	FLAT WASHER	SHORTBED	STEPSIDE	60-66 (12)	\$.65
30-0682	(11)	LOCK WASHER	SHORTBED	STEPSIDE	60-66 (6)	\$.85
30-0868	(12)	HEX NUT	SHORTBED	STEPSIDE	60-66 (6)	\$.65
30-0217	HEX	BOLT	LONGBED	STEPSIDE	60-66 (10)	\$.65
40-0628-C		FLAT WASHER	LONGBED	STEPSIDE	60-66 (20)	\$.65
30-0682		LOCK WASHER	LONGBED	STEPSIDE	60-66 (10)	\$.85
30-0868		HEX NUT	LONGBED	STEPSIDE	60-66 (10)	\$.65
30-0628	(13)	LOCK WASHER		STEPSIDE	60-66 (2)	\$.85
30-0836	(14)	HEX NUT		STEPSIDE	60-66 (2)	\$.85
30-0260	(15)	HEX BOLT		STEPSIDE	60-66 (6)	\$.95
30-0656	(16)	FLAT WASHER		STEPSIDE	60-66 (6)	\$.85
30-0626	(17)	LOCK WASHER		STEPSIDE	60-66 (6)	\$.65
30-0845	(18)	HEX NUT		STEPSIDE	60-66 (6)	\$.85
30-0260	(19)	HEX BOLT		STEPSIDE	60-66 (2)	\$.95
30-0656	(20)	FLAT WASHER		STEPSIDE	60-66 (4)	\$.85
30-0626	(21)	LOCK WASHER		STEPSIDE	60-66 (2)	\$.65
30-0845	(22)	HEX NUT		STEPSIDE	60-66 (2)	\$.85

Stepside Steel Bed Panels

1960-66 Chevy & GMC Truck

Reproduction Tailgates are produced from new tooling with 18-gauge OE quality steel, as original, for strength and durability. The sturdy tailgate base outperforms current collision-damage tailgates. Professional EDP (Electro Deposit Primer) coating offers a smooth surface. GM Official Licensed Product is purchased from an authorized GM Licensee.

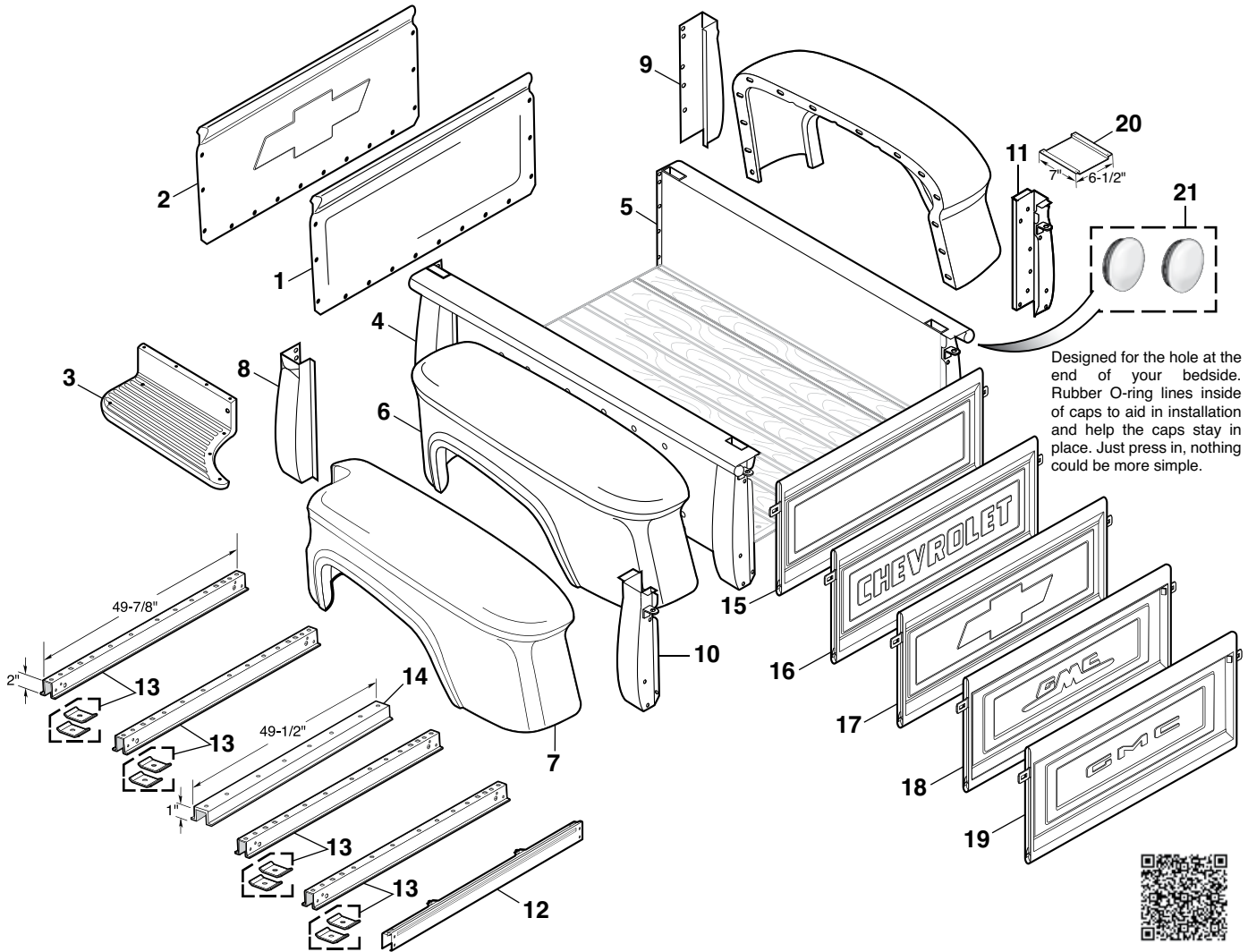

Designed for the hole at the end of your bedside. Rubber O-ring lines inside of caps to aid in installation and help the caps stay in place. Just press in, nothing could be more simple.

**Seam Sealer and Loctite
Rubberized Undercoating
See Page 102**

**Bed Rail Protection Film
See Page 24**

**Steel Body Panels and What to Expect
See Page 9**

PART	ILL#	DESCRIPTION	APPLICATION	REQD	PRICE	PART	ILL#	DESCRIPTION	APPLICATION	REQD	PRICE
38-9512	(1)	FRONT BED PANEL	STEPSIDE	60-66	(1) \$62.45*	38-6605	(9)	STAKE POCKET-RH-FRONT	STEPSIDE	60-66	(1) \$109.95
38-9636	(2)	FRONT BED PANEL W/BOWTIE	STEPSIDE	60-66	(1) \$269.95*	38-6606	(10)	STAKE POCKET-LH-REAR	STEPSIDE	60-66	(1) \$114.95
38-9138	(3)	BED STEP-LH	SHORTBED	60-66	(1) \$80.95	38-6607	(11)	STAKE POCKET-RH-REAR	STEPSIDE	60-66	(1) \$114.95
38-9139		BED STEP-RH	SHORTBED	60-66	(1) \$80.95	38-7308	(12)	REAR CROSS SILL	STEPSIDE	60-62	(1) \$194.95*
38-9802-T	(4)	BEDSIDE-COMPLETE-LH	SHORTBED	60-66	(1) \$372.95	38-7309		REAR CROSS SILL	STEPSIDE	63-66	(1) \$96.95*
38-9803-T	(5)	BEDSIDE-COMPLETE-RH	SHORTBED	60-66	(1) \$362.95	38-6902	(13)	CROSS SILL	STEPSIDE	60-62	(AR) \$32.95
38-9606-T		BEDSIDE-COMPLETE-LH	LongBED	60-62	(1) \$839.95	38-6903		CROSS SILL	STEPSIDE	63-66	(AR) \$37.95
38-9607-T		BEDSIDE-COMPLETE-RH	LongBED	60-62	(1) \$839.95	38-7284	(14)	BED REINFORCEMENT STRIP	STEPSIDE	60-66	(AR) \$30.95
38-9608-T		BEDSIDE-COMPLETE-LH	LongBED	63-66	(1) \$879.95	38-9564	(15)	TAILGATE-PLAIN	"A" STEPSIDE	60-66	(1) \$159.95*
38-9609-T		BEDSIDE-COMPLETE-RH	LongBED	63-66	(1) \$879.95	38-9687	(16)	TAILGATE-"CHEVROLET"	STEPSIDE	60-66	(1) \$239.95*
38-8994-T	(6)	REAR FENDER-LH	STEPSIDE	60-66	(1) \$349.95	38-9639	(17)	TAILGATE-W/BOWTIE	STEPSIDE	60-66	(1) \$352.95*
38-8995-T		REAR FENDER-RH	STEPSIDE	60-66	(1) \$349.95	38-9360	(18)	TAILGATE-"GMC"	"B" STEPSIDE	60-62	(1) \$399.95*
38-8992-T	(7)	REAR FENDER-LH W/SPARE	LongBED	60-66	(1) \$469.95	38-9688	(19)	TAILGATE-"GMC"	"B" STEPSIDE	63-66	(1) \$259.95*
38-6604	(8)	STAKE POCKET-LH-FRONT	STEPSIDE	60-66	(1) \$109.95	38-6820	(20)	EXHAUST HEAT SHIELD	STEPSIDE	60-66	(1) \$10.95
<p>* Or ** after the sell price means your order will incur an Oversize Part Charge for each oversized part. * Means extra charge will be \$20. ** Means extra charge will be \$50. Due to packing and/or transportation requirements, please allow additional time for delivery. Oversized Parts are not available for air delivery.</p> <p>-T after a part number means that part must be shipped Truck Freight. An additional \$150.00 will be charged to your order for delivery in the 48 contiguous United States. Orders outside of the 48 states will be quoted. Additional delivery time required.</p>						30-3835	(21)	CURL HOLE CAP SET	ALUMINUM	60-66	(1) \$17.95

Note: "A" Tailgate is produced from new tooling using OE quality 18-gauge steel as original.
"B" Tailgate is made of electrogalvanized steel and is not EDP coated.

Tailgate Latch Kit

38-3048



Universal Tailgate Latch Kit utilizes modern rotary latches and black vinyl wrapped tailgate support cables in a one-piece design to provide simple and smooth tailgate operation. Kit can be bolted on or welded on any single wall tailgate. Drilling is required for bolt-on application. Some welding is required on double wall tailgates. Paint to match the color of your truck. Mounting brackets, hardware and illustrated instructions included. Fits Fleetside and Stepside applications.



38-3010



PART	DESCRIPTION	APPLICATION	REQD	PRICE
38-3010	UNIVERSAL TAILGATE LATCH KIT	60-66	(1)	\$249.95
38-3048	REPLACEMENT SUPPORT CABLE SET	60-66	(1)	\$27.95

Hidden Tailgate Latch Kit

Hidden Tailgate Latch Kit has spring-loaded locking pins which are contained in your choice of plain or stainless steel housings that are concealed inside of the upper edge of the tailgate, eliminating the bulk, noise and paint chips associated with stock tailgate chains.

38-3025



Installation requires mounting holes to be drilled in the tailgate. Includes easy-to-follow, fully illustrated instructions. Call or go online and order yours today!

PART	DESCRIPTION	APPLICATION	REQD	PRICE
38-3024	HIDDEN TAILGATE LATCH KIT-PLAIN	STEPSIDE 60-66	(1)	\$22.95
38-3025	HIDDEN TAILGATE LATCH KIT-STNLESS	STEPSIDE 60-66	(1)	\$40.95

Chrome Cab Handle Set and Tow Hook



38-1941



38-1942

#38-1941 Chrome Cab Handles are 1" in diameter and 12" long. Mounting hardware is included.

#38-1942 Chrome Tow Hook has a 10,000 pound capacity.

PART	DESCRIPTION	APPLICATION	REQD	PRICE
38-1941	CHROME CAB HANDLE SET OF 2	1" X 12"	(1)	\$32.95
38-1942	CHROME TOW HOOK	10,000 LB CAPACITY	(1)	\$13.95

Weld-in Bed Rail End Cap Set



Before



38-7656

Bed Rail End Cap Set is made from 16-gauge steel and welds into place. Call or go online and order yours today.

PART	DESCRIPTION	APPLICATION	REQD	PRICE
38-7656	BED RAIL END CAP SET	STEPSIDE 60-66	(1)	\$4.95

Tailgate Check Strap Kit

Tailgate Check Strap Kit perfectly complements the Hidden Tailgate Latch Kit. Check straps feature 5/8" wide woven nylon webbing with stainless steel end fittings for a worry-free way to hold the tailgate open. Kit includes two straps, stainless steel hardware and instructions.



PART	DESCRIPTION	APPLICATION	REQD	PRICE
38-3017	TAILGATE CHECK STRAP KIT	STEPSIDE 60-66	(1)	\$60.45



Aluminum Curl Hole Cap Set

1960-66 Stepside



30-3835

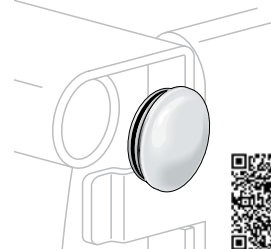

Aluminum Cap Set is designed for the hole in the end of a Stepside bedside. A rubber O-ring lines the inside of the caps to aid installation and to help keep caps in place. Just press in.

PART	DESCRIPTION	PRICE
30-3835	BEDSIDE CURL HOLE CAP SET	\$17.95

In-Bed Tire Carrier

Tire carrier features sturdy construction with a rust-resistant black powder coat finish. Can be used on 14" to 16.5" diameter wheels with a maximum rim width of 7". Some drilling required.



PART	DESCRIPTION	PRICE
38-3196	TIRE CARRIER-IN BED	\$24.95

Stepside Tailgate Attachment

1960-66 Chevy & GMC Truck

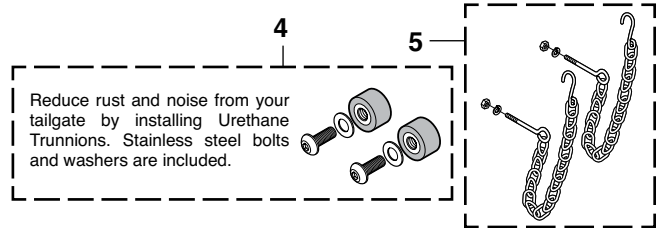
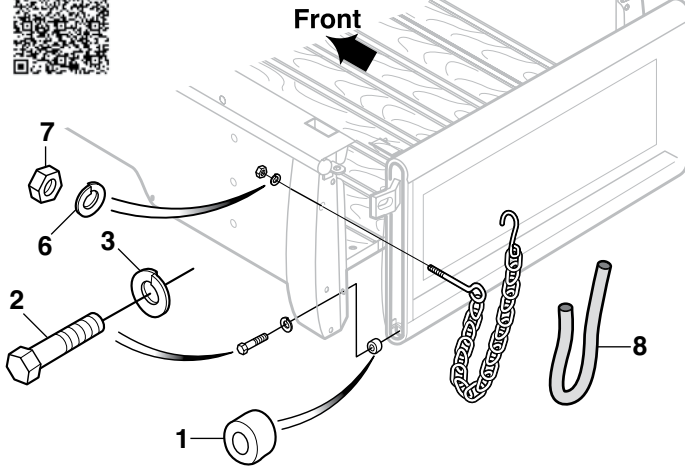

SS = Stainless Steel

PART	ILL#	DESCRIPTION	APPLICATION	REQD	PRICE
30-3828	(1)	TRUNNION-TAILGATE HINGE	STEPSIDE	60-66 (2)	\$4.95
30-0234	(2)	HEX BOLT	STEPSIDE	60-66 (2)	\$1.25
30-0632	(3)	LOCK WASHER	STEPSIDE	60-66 (2)	\$1.45
30-3830	(4)	TRUNNION SET-URETHANE 6PC	STEPSIDE	60-66 (1)	\$24.95
30-3022	(5)	TAILGATE CHAIN SET-ZINC	STEPSIDE	60-66 (1)	\$19.95
30-3017		TAILGATE CHAIN SET-CHROME	STEPSIDE	60-66 (1)	\$30.95
30-3014		TAILGATE CHAIN SET-SS	STEPSIDE	60-66 (1)	\$59.95
30-0626	(6)	LOCK WASHER	STEPSIDE	60-66 (2)	\$.65
30-0845	(7)	HEX NUT	STEPSIDE	60-66 (2)	\$.85
30-3024	(8)	CHAIN COVER-BLACK	STEPSIDE	60-66 (2)	\$3.45
30-3026		CHAIN COVER-CLEAR	STEPSIDE	60-66 (2)	\$3.45

Stepside Bedside Attachment

1960-66 Chevy & GMC Truck

Polished Items in Bed Side Hardware Kits are Carriage Bolt Heads

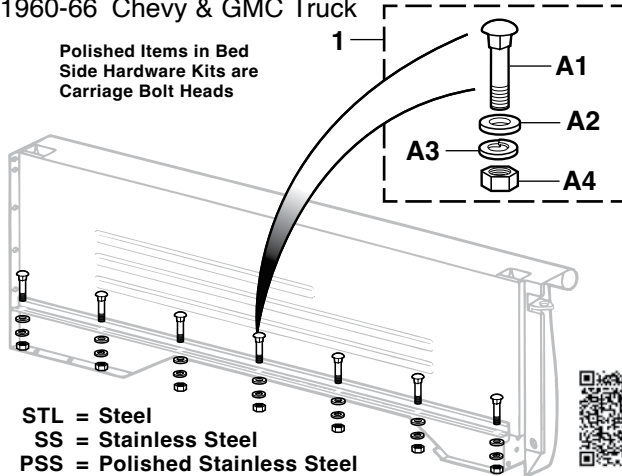

STL = Steel
SS = Stainless Steel
PSS = Polished Stainless Steel

PART	ILL#	DESCRIPTION	APPLICATION	REQD	PRICE
Shortbed Models					
30-0160	(1)	HARDWARE KIT-STL-28PC	SHORTBED	60-66 (2)	\$5.95
30-0994		HARDWARE KIT-SS-28PC	SHORTBED	60-66 (2)	\$11.95
30-0995		HARDWARE KIT-PSS-28PC	SHORTBED	60-66 (2)	\$24.95
40-0200-C	(A1)	CARRIAGE BOLT-STL	SHORTBED	60-66 (14)	\$.65
30-0287		CARRIAGE BOLT-SS	SHORTBED	60-66 (14)	\$1.75
40-0636-C	(A2)	FLAT WASHER-STL	SHORTBED	60-66 (14)	\$.85
30-0677		FLAT WASHER-SS	SHORTBED	60-66 (14)	\$1.25
30-0626	(A3)	LOCK WASHER-STL	SHORTBED	60-66 (14)	\$.65
30-0651		LOCK WASHER-SS	SHORTBED	60-66 (14)	\$1.45
30-0845	(A4)	HEX NUT-STL	SHORTBED	60-66 (14)	\$.85
30-0837		HEX NUT-SS	SHORTBED	60-66 (14)	\$1.45
Longbed Models					
30-0161	(1)	HARDWARE KIT-STL-36PC	LONGBED	60-66 (2)	\$4.95
30-0996		HARDWARE KIT-SS-36PC	LONGBED	60-66 (2)	\$11.95
30-0997		HARDWARE KIT-PSS-36PC	LONGBED	60-66 (2)	\$27.95
40-0200-C	(A1)	CARRIAGE BOLT-STL	LONGBED	60-66 (18)	\$.65
30-0287		CARRIAGE BOLT-SS	LONGBED	60-66 (18)	\$1.75
40-0636-C	(A2)	FLAT WASHER-STL	LONGBED	60-66 (18)	\$.85
30-0677		FLAT WASHER-SS	LONGBED	60-66 (18)	\$1.25
30-0626	(A3)	LOCK WASHER-STL	LONGBED	60-66 (18)	\$.65
30-0651		LOCK WASHER-SS	LONGBED	60-66 (18)	\$1.45
30-0845	(A4)	HEX NUT-STL	LONGBED	60-66 (18)	\$.85
30-0837		HEX NUT-SS	LONGBED	60-66 (18)	\$1.45

Kits may differ from illustration depending on application.

Stepside Rear Fender Attachment

1960-66 Chevy & GMC Truck

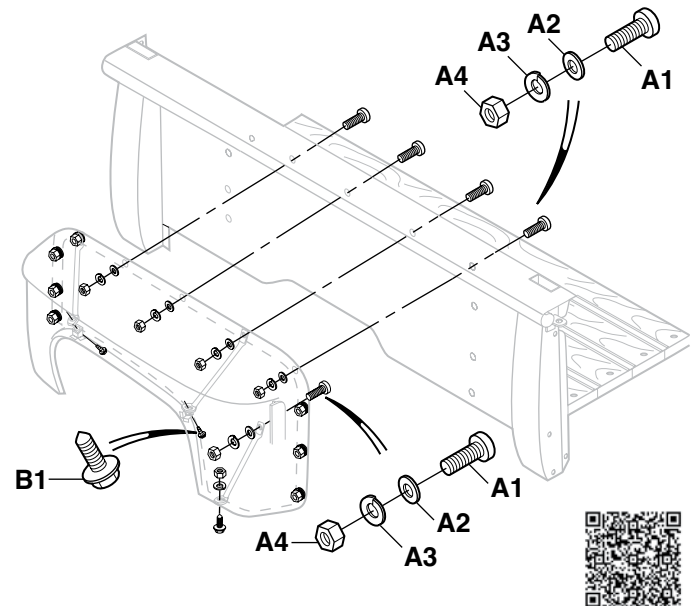

Parts are sold separately, priced each. "Set" means will complete one vehicle, Req'd (1). If a (4) is in the Req'd column then four must be purchased to do one vehicle.

PART	ILL#	DESCRIPTION	APPLICATION	REQD	PRICE
30-0170		FENDER HARDWARE KIT-50PC	STEPSIDE	60-66 (2)	\$12.75
30-0534	(A1)	SCREW-PAN HEAD PHILLIPS	STEPSIDE	60-66 (24)	\$1.25
30-0707	(A2)	FLAT WASHER	STEPSIDE	60-66 (18)	\$.95
30-0626	(A3)	LOCK WASHER	STEPSIDE	60-66 (26)	\$.65
30-0845	(A4)	HEX NUT	STEPSIDE	60-66 (26)	\$.85
30-0230	(B1)	BOLT W/WASHER	STEPSIDE	60-66 (6)	\$1.25



Orders - Catalog Requests - Status

(800) 562-8782

Customer Service

(800) 222-5664

Stepside Shortbed Tonneau Cover ... Velcro for Easy Installation and Removal

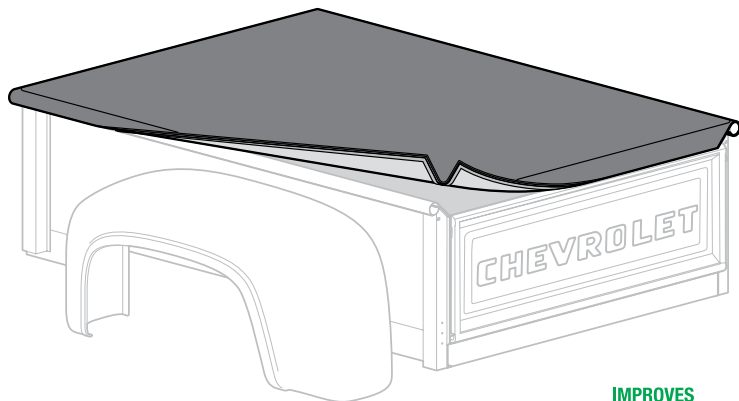

38-3028

Durable and easy to use, Tonneau Cover is installed over the truck's bed using Velcro. The Velcro covers the full truck bed's perimeter. No drilling required. The "loop" is sewn to the Tonneau and the Velcro attaches to the bed with extra strong peel-and-stick adhesive.

Tonneau is designed to fit around and under the rolled sides and comes with a small tab at the back corners to seal the gap between the high outside edge and low rear gate.



IMPROVES



GAS MILEAGE

PART	DESCRIPTION	APPLICATION	REQD	PRICE
38-3019	VELCRO TONNEAU-BLACK SHORTBED	STEPSIDE 60-66	(1)	\$209.95
38-3028	REPLACEMENT VELCRO KIT-BED RAIL		(1)	\$29.95

Hidden Bed Strip Kits



Hidden Bed Strip Kits give your truck a custom look with a completely hidden fastening system. Strips are available in paintable cold rolled steel and polished magnetic stainless steel. Special T-Bolts slide into the groove on the underside of the bed strip to adjust to any bolt location. Each strip is 1 1/2" wide and cut to the proper length for your truck. Includes 1 1/4" long hidden steel fasteners. Bed wood sold separately.



Hidden Bed Strip Kit



STL = Steel
PSS = Polished Stainless Steel

Hidden Bed Strip Hardware Included



PART	DESCRIPTION	APPLICATION	REQD	PRICE
Stepside Models				
38-8852	HIDDEN BED STRIP KIT-STL	SHORTBED 60-66	(1)	\$350.00*
38-8856	HIDDEN BED STRIP KIT-PSS	SHORTBED 60-66	(1)	\$455.00*
38-8860	HIDDEN BED STRIP KIT-STL	LongBED 60-66	(1)	\$385.00**
38-8864	HIDDEN BED STRIP KIT-PSS	LongBED 60-66	(1)	\$525.00**
Fleetside Models				
38-8870	HIDDEN BED STRIP KIT-STL	SHORTBED 60-66	(1)	\$450.00*
38-8871	HIDDEN BED STRIP KIT-PSS	SHORTBED 60-66	(1)	\$585.00*
38-8872	HIDDEN BED STRIP KIT-STL	LongBED 60-66	(1)	\$495.00**
38-8873	HIDDEN BED STRIP KIT-PSS	LongBED 60-66	(1)	\$675.00**

* Or ** after the sell price means your order will incur an Oversize Part Charge for each oversized part. * Means extra charge will be \$20. ** Means extra charge will be \$50. Due to packing and/or transportation requirements, please allow additional time for delivery. Oversized Parts are not available for air delivery.

Bed Wood Kits

1960-66 Chevy & GMC Truck

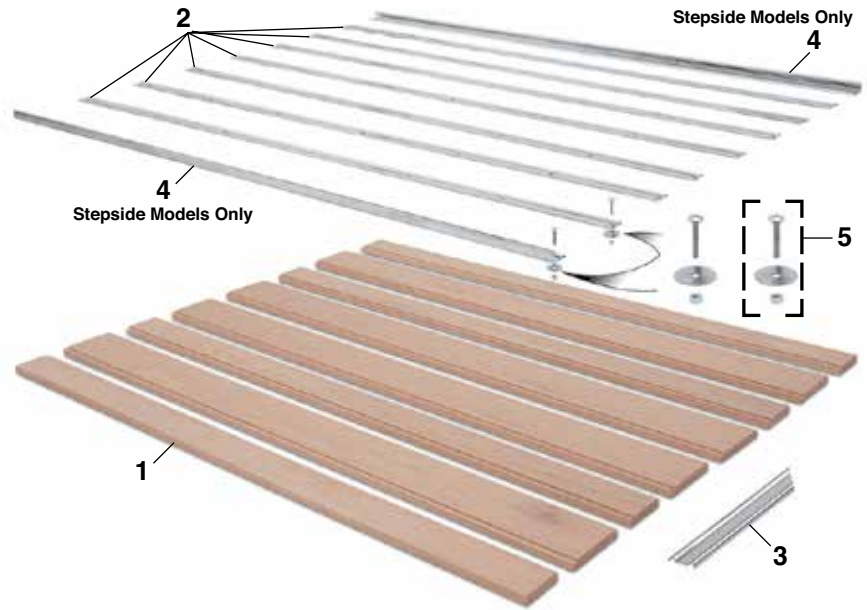

STL = Steel
SS = Stainless Steel
PSS = Polished Stainless Steel

Polished Items in Bed Bolt Kits are Carriage Bolt Heads

Kits may differ from illustration depending on application

PART	ILL#	DESCRIPTION	APPLICATION	REQD	PRICE
Stepside Shortbed Models					
38-7124	(1)	BED WOOD KIT-OAK 8PC	SHORTBED 60-66	(1)	\$369.95*
38-7257	(2)	BED STRIP KIT-STL 7PC	SHORTBED 60-66	(1)	\$89.95
38-7344		BED STRIP KIT-SS 7PC	SHORTBED 60-66	(1)	\$155.95
38-7563		BED STRIP KIT-PSS 7PC	SHORTBED 60-66	(1)	\$184.95
38-7292	(3)	BED WEAR STRIP-STL 77" "A"	SHORTBED 60-66 (AR)		\$13.95
38-7550		BED WEAR STRIP-SS 77" "A"	SHORTBED 60-66 (AR)		\$21.95
38-7555		BED WEAR STRIP-PSS 77" "A"	SHORTBED 60-66 (AR)		\$24.95
38-7686	(4)	ANGLE STRIP SET-STL 2PC	SHORTBED 60-66	(1)	\$36.95
38-7691		ANGLE STRIP SET-SS 2PC	SHORTBED 60-66	(1)	\$69.95
38-7662		ANGLE STRIP SET-PSS 2PC	SHORTBED 60-66	(1)	\$74.95
38-7680		ANGLE STRIP COVER-STL "A"	SHORTBED 60-66	(2)	\$19.95
38-7682		ANGLE STRIP COVER-SS "A"	SHORTBED 60-66	(2)	\$31.95
38-7665		ANGLE STRIP COVER-PSS "A"	SHORTBED 60-66	(2)	\$39.95
30-0004	(5)	BED BOLT KIT-STL 219PC	SHORTBED 60-66	(1)	\$29.95
30-0014		BED BOLT KIT-SS 219PC	SHORTBED 60-66	(1)	\$52.95
30-1018		BED BOLT KIT-PSS 219PC	SHORTBED 60-66	(1)	\$124.45
Stepside Longbed Models					
38-7122	(1)	BED WOOD KIT-OAK 8PC	LongBED 60-66	(1)	\$439.95**
38-7239	(2)	BED STRIP KIT-STL 7PC	LongBED 60-62	(1)	\$99.95*
38-7244		BED STRIP KIT-STL 7PC	LongBED 63-66	(1)	\$99.95*
38-7358		BED STRIP KIT-SS 7PC	LongBED 60-62	(1)	\$219.95*
38-7359		BED STRIP KIT-SS 7PC	LongBED 63-66	(1)	\$209.95*
38-7585		BED STRIP KIT-PSS 7PC	LongBED 60-62	(1)	\$219.95*
38-7586		BED STRIP KIT-PSS 7PC	LongBED 63-66	(1)	\$204.95*
38-7286	(3)	BED WEAR STRIP-STL 97" "A"	LongBED 60-66 (AR)		\$17.95*
38-7551		BED WEAR STRIP-SS 97" "A"	LongBED 60-66 (AR)		\$27.95*
38-7556		BED WEAR STRIP-PSS 97" "A"	LongBED 60-66 (AR)		\$28.95*
38-7698	(4)	ANGLE STRIP SET-STL 2PC	LongBED 60-62	(1)	\$47.95*
38-7699		ANGLE STRIP SET-STL 2PC	LongBED 63-66	(1)	\$52.45*
38-7706		ANGLE STRIP SET-SS 2PC	LongBED 60-62	(1)	\$79.45*
38-7707		ANGLE STRIP SET-SS 2PC	LongBED 63-66	(1)	\$79.45*
38-7674		ANGLE STRIP SET-PSS 2PC	LongBED 60-62	(1)	\$79.45*
38-7675		ANGLE STRIP SET-PSS 2PC	LongBED 63-66	(1)	\$84.95*
38-7681		ANGLE STRIP COVER-STL "A"	LongBED 60-66	(2)	\$17.95*
38-7683		ANGLE STRIP COVER-SS "A"	LongBED 60-66	(2)	\$42.95*
38-7678		ANGLE STRIP COVER-PSS "A"	LongBED 60-66	(2)	\$61.95*
30-0009	(5)	BED BOLT KIT-STL 273PC	LongBED 60-62	(1)	\$38.45
30-0013		BED BOLT KIT-STL 288PC	LongBED 63-66	(1)	\$33.45
30-0018		BED BOLT KIT-SS 273PC	LongBED 60-62	(1)	\$52.95
30-0019		BED BOLT KIT-SS 288PC	LongBED 63-66	(1)	\$64.45
30-1019		BED BOLT KIT-PSS 273PC	LongBED 60-62	(1)	\$127.45
30-1071		BED BOLT KIT-PSS 288PC	LongBED 63-66	(1)	\$139.95

PART	ILL#	DESCRIPTION	APPLICATION	REQD	PRICE
Fleetside Shortbed Models					
38-7142	(1)	BED WOOD KIT-OAK 12PC	SHORTBED 60-66	(1)	\$489.95*
38-7131	(2)	BED STRIP KIT-STL 11PC	SHORTBED 60-66	(1)	\$99.95
38-7221		BED STRIP KIT-SS 11PC	SHORTBED 60-66	(1)	\$199.95
38-7571		BED STRIP KIT-PSS 11PC	SHORTBED 60-66	(1)	\$264.95
38-7292	(3)	BED WEAR STRIP-STL 77" "A"	SHORTBED 60-66 (AR)		\$13.95
38-7550		BED WEAR STRIP-SS 77" "A"	SHORTBED 60-66 (AR)		\$21.95
38-7555		BED WEAR STRIP-PSS 77" "A"	SHORTBED 60-66 (AR)		\$24.95
30-0039	(5)	BED BOLT KIT-STL 315PC	SHORTBED 60-66	(1)	\$36.45
30-0041		BED BOLT KIT-SS 315PC	SHORTBED 60-66	(1)	\$78.45
30-1016		BED BOLT KIT-PSS 315PC	SHORTBED 60-66	(1)	\$134.45
Fleetside Longbed Models					
38-7140	(1)	BED WOOD KIT-OAK 12PC	LongBED 60-66	(1)	\$536.45**
38-7136	(2)	BED STRIP KIT-STL 11PC	LongBED 60-62	(1)	\$149.95*
38-7137		BED STRIP KIT-STL 11PC	LongBED 63-66	(1)	\$112.95*
38-7226		BED STRIP KIT-SS 11PC	LongBED 60-62	(1)	\$242.95*
38-7227		BED STRIP KIT-SS 11PC	LongBED 63-66	(1)	\$239.95*
38-7591		BED STRIP KIT-PSS 11PC	LongBED 60-62	(1)	\$259.95*
38-7592		BED STRIP KIT-PSS 11PC	LongBED 63-66	(1)	\$259.95*
38-7286	(3)	BED WEAR STRIP-STL 97" "A"	LongBED 60-66 (AR)		\$17.95*
38-7551		BED WEAR STRIP-SS 97" "A"	LongBED 60-66 (AR)		\$27.95*
38-7556		BED WEAR STRIP-PSS 97" "A"	LongBED 60-66 (AR)		\$28.95*
30-0044	(5)	BED BOLT KIT-STL 398PC	LongBED 60-66	(1)	\$42.45
30-0046		BED BOLT KIT-SS 398PC	LongBED 60-66	(1)	\$92.95
30-1017		BED BOLT KIT-PSS 398PC	LongBED 60-66	(1)	\$167.95

* Or ** after the sell price means your order will incur an Oversize Part Charge for each oversized part. * Means extra charge will be \$20. ** Means extra charge will be \$50. Due to packing and/or transportation requirements, please allow additional time for delivery. Oversized Parts are not available for air delivery.

Note: "A" Without bolt holes. Must be sized and cut to fit.

Bed Wood Kits are unfinished and do not come with pre-drilled holes. Washers should be countersunk when installed. All Bed Strip Kits and Angle Strip Sets are pre-cut to fit and include pre-punched square holes. Hardware is not included and must be purchased separately.

Angle Covers bolt directly over the existing angle strip, allowing you to renew the appearance of your angle strips without removing the old ones. Holes are not pre-punched.

Bed to frame hardware is not included in Bed Bolt Kit - See Pages 14 & 16

Plug Weld Pliers



Spot weld your new rockers or other body panels with ease and have a factory style weld to show for it. The Plug Weld Pliers feature locking jaws and a replaceable copper alloy pad to prevent burn through. Replacement pads sold below.

PART	DESCRIPTION	PRICE
38-1318	PLUG WELD PLIERS	\$37.95
38-1319	REPLACEMENT PAD	\$11.95

Spot Weld Cutter

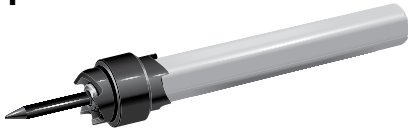

Quickly drills out spot welds on body panels. Features 1/4" arbor and double-ended 3/8" diameter cutting blade with retractable pilot to ensure accurate cuts without damage to underlying panel.

PART	DESCRIPTION	PRICE
38-1307	SPOT WELD CUTTER-3/8"	\$8.95
38-1396	REPL HEAD-3/8"-3 PACK	\$15.95

Sheet Metal Plugs

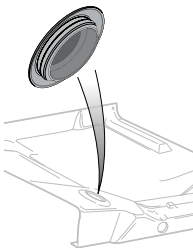

These flush mount Sheet Metal Plugs close unused holes in firewalls, floor pans and doors. Plugs are made of plastic and easily snap into 14 to 26 gauge sheet metal. Available in multiple sizes to fit 3/8" to 1" diameter holes.

PART	DESCRIPTION	PRICE
30-1972	PLUG 3/8" HOLE	\$.65
30-1966	PLUG 1/2" HOLE	\$.65
30-1973	PLUG 5/8" HOLE	\$.65
30-1974	PLUG 3/4" HOLE	\$.65
30-1975	PLUG 7/8" HOLE	\$.65
30-1954	PLUG 1" HOLE	\$1.45

Body Panel Alignment Shims



30-2826
30-2827



30-2828
30-2829

PART	DESCRIPTION	PRICE
30-2826	SHIM 1/16" THICK 3/8" SLOT	\$1.45
30-2827	SHIM 1/8" THICK 3/8" SLOT	\$1.45
30-2828	SHIM 1/16" THICK 1/2" SLOT	\$1.45
30-2829	SHIM 1/8" THICK 1/2" SLOT	\$1.45

Panel and Trim Removal Tool Set



Five-piece Panel and Trim Removal Tool Set can be used to remove interior and exterior trim, fasteners, moldings and panels. Constructed of heavy-duty plastic for strength and flexibility. Call or go online and order yours today!

PART	DESCRIPTION	PRICE
38-8245	PANEL & TRIM TOOL SET-5PC	\$9.95

7-Piece Plastic Pry Bar Set



These pry bars can be used for scraping, removing fasteners, and of course "prying" with many different configurations, the possibilities are unlimited. The plastic design prevents scratching or marring of sensitive surfaces. All the pry bars are 7" overall length.

PART	DESCRIPTION	PRICE
38-8247	PLASTIC PRY BAR SET-7PC	\$10.95

Sheet Metal and Flex Edge

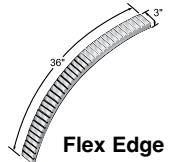
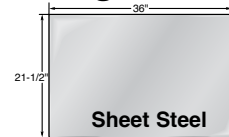

PART	DESCRIPTION	PRICE
38-7772	STEEL-36" X 43" 20GA	\$37.95*
38-7773	STEEL-36" X 21-1/2" 20GA	\$20.95
38-7897	FLEX EDGE-3/4" X 36" X 3" 22GA	\$10.95

* Or ** after the sell price means your order will incur an Oversize Part Charge for each oversized part. * Means extra charge will be \$20. ** Means extra charge will be \$50. Due to packing and/or transportation requirements, please allow additional time for delivery. Oversized Parts are not available for air delivery.

Adhesive/Stripe Eraser Wheel



Easily remove decals, pinstriping and adhesive tape residue without damaging your paint! This 3-1/2" diameter eraser wheel includes the arbor and is designed for use in air or electric drills at speeds up to 4,000 rpm.

PART	DESCRIPTION	PRICE
38-1314	ADHESIVE/STRIPE ERASER WHEEL	\$14.95

Deluxe Polishing Kit



Deluxe Polishing Kit can be used on aluminum, brass, copper, iron, steel, stainless steel and chrome, wood or even plastic. Kit includes: six 4-ounce bars of assorted polishing compounds, 12 assorted buffing wheels with 1/4" diameter shank to allow use with any standard electric drill and instructions with color-coded chart.

PART	DESCRIPTION	PRICE
38-1232	DELUXE POLISHING KIT	\$49.95

Extra Heavy-Duty Auto Dolly Set Makes Moving Your Vehicle Easy

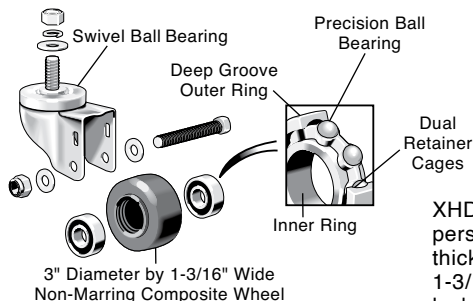

XHD Auto Dolly Set, with 7,000 lbs. rating, makes it easy for one person to move a car, truck or SUV into a tight spot. Made of 1/4" thick mild steel x 12" x 16" formed plate and features 3" diameter by 1-3/16" wide swivel ball bearing caster wheels, one equipped with locking safety brake. Use on level, smooth surfaces.

PART	DESCRIPTION	APPLICATION	PRICE
38-0328	XHD TRUCK DOLLY SET OF 4	7,000 LB CAPACITY	\$229.95

3-in-1 Truck Ties



Tested to -20°F and 165°F, these 3-in-1 Truck Ties are made in the USA from durable nylon plastic and are designed to fit into the stake pockets of your truck in three different ways: by installing with the ring side facing the truck bed so multiple cargo straps can be used; with the cleat side facing the truck bed to keep tension in the rope each time it is looped around the tie; or by covering the load with a tarp over the stake pockets and inserting the truck ties into the stake pockets over the tarp (rated for highway speeds).

Ties can be installed and removed with no drilling or modifications necessary.

PART	DESCRIPTION	APPLICATION	REQD	PRICE
37-7496	3-IN-1 TRUCK TIES-PAIR	FLEETSIDE	(AR)	\$21.95

Tie Down Anchors ... Easy to Use In and Out



38-3237



38-3238



Tie Down Anchors install and uninstall in minutes with no tools required. Insert heavy-duty Tie Down Anchor into stake pocket hole and turn the eyebolt to expand the rubber block. Two loop styles to choose from: chrome-plated loop #38-3237 or standard zinc-plated loop #38-3238. Both styles have metal top plates and a rubber liner underneath to protect the truck's finish. Sold individually.

PART	DESCRIPTION	APPLICATION	REQD	PRICE
38-3237	TIE DOWN ANCHOR-CHROME LOOP	CHEVY GMC 60-66	(AR)	\$5.95
38-3238	TIE DOWN ANCHOR-ZINC LOOP	CHEVY GMC 60-66	(AR)	\$3.95



38-3239



These heavy-duty, steel anchor points have a unique "C" clamp design allowing installation where needed; just clamp to bed rail and secure the load. Point and plate are vinyl-coated and will not rust or scratch the truck's finish. Can be used with "under the rail" style bed liners.

PART	DESCRIPTION	APPLICATION	REQD	PRICE
38-3239	MOVABLE ANCHOR POINT	FLEETSIDE 60-66	(AR)	\$5.95

Stainless Steel Tailgate Cap



A polished stainless steel Tailgate Cap will protect your tailgate with quality and style. Cover your damaged tailgate or protect that new paint job from nicks and scratches. Installs easily with 3M™ tape, included.



PART	DESCRIPTION	APPLICATION	REQD	PRICE
37-7164	TAILGATE CAP-STAINLESS	FLEETSIDE 60-66	(1)	\$47.60

Stepside Tailgate Cover ... For a Smooth Stylish Appearance



38-3158

Flat Steel Tailgate Cover gives your truck a smooth, clean appearance. Simply slip cover over stock tailgate and weld in place. Paint to match truck color.

PART	DESCRIPTION	APPLICATION	REQD	PRICE
38-3158	TAILGATE COVER-FLAT	STEPSIDE 60-66	(1)	\$114.95*

* Or ** after the sell price means your order will incur an Oversize Part Charge for each oversized part. * Means extra charge will be \$20. ** Means extra charge will be \$50. Due to packing and/or transportation requirements, please allow additional time for delivery. Oversized Parts are not available for air delivery.

Filler Panels



Before



38-7623



38-9053



Smooth made easy! No more fabricating filler panels by hand; get a custom look for your truck with these pre-formed Filler Panels. Made from 18-gauge steel and shaped to match the contour of your truck, they just weld in and grind smooth.

PART	DESCRIPTION	APPLICATION	REQD	PRICE
38-9053	FUEL NECK FILLER PANEL	CHEVY GMC 60-66	(1)	\$10.45
38-7623	STAKE POCKET FILLER SET-4 PCS	SHORTBED 60-66	(1)	\$5.95
38-7624	STAKE POCKET FILLER SET-6 PCS	LONGBED 60-66	(1)	\$7.95

Paint Protection Film

Made from rugged, clear, 8-mil thick polyurethane paint protection film that features a clear-coat finish for maximum shine and durability. Once applied, this material is virtually invisible yet helps prevent chipping, scratching and scuffing to the vulnerable areas of your vehicle.

Rocker Panel Protection Film

38-9035
\$169.95

Kit contains two 9" wide x 15' rolls, installation squeegees and instructions.

Threshold Protection Film

37-8029
\$19.95

Kit contains 2-3/4" wide x 5' roll, installation squeegee and instructions.

Bed Rail Protection Film

38-3199
\$74.95

Kit contains 4" wide x 17' roll, installation squeegee and instructions.

Hood Protection Film

38-0274
\$54.95

Kit contains 12" wide x 6' roll and installation instructions.

Door Edge Protection Film

38-0308
\$12.95

Contains 3/8" wide x 12' roll and instructions.

Tuff Truck Bag



Tuff Truck Bag is heavy-duty to withstand the elements for all-season cargo protection yet lightweight and collapsible to allow for easy storage when not in use. Tuff Truck Bag can be set up and loaded into any truck bed within minutes, unlike the time required for a camper shell or tonneau cover installation.

- Made from weatherproof, waterproof, non-breathable PVC material with heat fusion epoxy sealed seams along all edges.
- Heavy-duty, commercial-grade zipper and waterproof PVC triple-fold flap that covers the zipper.
- Heavy-duty metal rings in all four bag corners (top and bottom) to retain the bag to the truck.
- Includes storage tote bag and four adjustable bungee cords.
- Provides 26 cubic feet (40"x50"x22") of waterproof storage for any truck bed.
- Can be used alone or in addition to existing storage boxes.

PART	DESCRIPTION	PRICE
38-3058	TUFF TRUCK BAG-BLACK	\$164.95

LMC Truck Cover ... Who Knew Protecting Your Vehicle's Finish Could Be So Inexpensive!



LMC universal fit truck covers provide protection from the elements and are not affected by temperature extremes. In summer a cover keeps the interior cooler and helps protect from the sun's damaging rays, which can cause fading and deterioration. In winter it can keep the snow and ice off your glass and finish.

Fabric will not stretch, shrink, rot or mildew. Elastic is sewn in front and rear hems to ensure snug fit. Call or go online and order your truck cover today.

Antenna must be removed or an antenna grommet attached to your cover before use. See below for more information on antenna grommet.

LMC 1000 **\$59.95** **GOOD** each

For Moderate Weather Conditions

Durable synthetic fabric has the look and feel of more expensive covers. Water resistant, yet breathable and features double-stitched seams for maximum strength.

Chevy/GMC Pickups
38-8800 Shortbed 1960-66
38-8801 Longbed 1960-66

LMC 3000 **\$99.95** **BETTER** each

Superior Protection at a Great Value

Superior breathable 3-layer synthetic fabric is highly water resistant, even during downpours and provides a soft cushioning layer that protects your paint. No-leak construction is achieved through ultrasonic welding, and UV-stable materials ensure a long life, making them ideal for long-term vehicle storage.

Chevy/GMC Pickups
38-8810 Shortbed 1960-66
38-8811 Longbed 1960-66

LMC 4000 **\$159.95** **BEST** each

Best Protection for Your Truck

Highly water resistant 4-layer synthetic fabric has fleece-lined bottom layer with durable outer layer, breathable 2nd layer, protective 3rd layer and soft fleece 4th layer. Patented UV Stabilizer and ultrasonic seam welding ensure a long life. Features tie-down strap and buckle attached with strap pocket built into cover for easy storage.

Chevy/GMC Pickups
38-8820 Shortbed 1960-66
38-8821 Longbed 1960-66

Antenna Grommet



30-1283
\$.95

Soft rubber antenna grommet will attach to any size cover and easily fit over any antenna mast up to 1/2" in diameter. Includes easy-to-follow instructions.

Truck Cover Lock Kit



38-3195
\$14.95

Keep your new truck cover secure with this security cable and lock. Sides of LMC Truck Cover are equipped with plastic grommets to accommodate the security cable.

4 EASY WAYS TO ORDER PARTS

ONLINE

www.LMCtruck.com
Fast, Simple, Safe!

PHONE

(800) 562-8782

FAX

(800) 541-8525 USA & Canada
(800) 599-0323 Worldwide

MAIL

P.O. Box 14991
Lenexa, KS 66285-4991

Vintage Metal Chevrolet Coolers

Coolers feature embossed logos, insulated all-metal construction, removable mini tray and side-mount bottle opener. (Beverages not included.)

Measures 18"L x 9"W x 14"H.

GM Official Licensed Product is purchased from an authorized GM Licensee.



38-0945
Blue
\$129.95



38-0996
Red
\$129.95



38-0997
Black
\$129.95

Exterior Rubber Components

1960-66 Chevy & GMC Truck

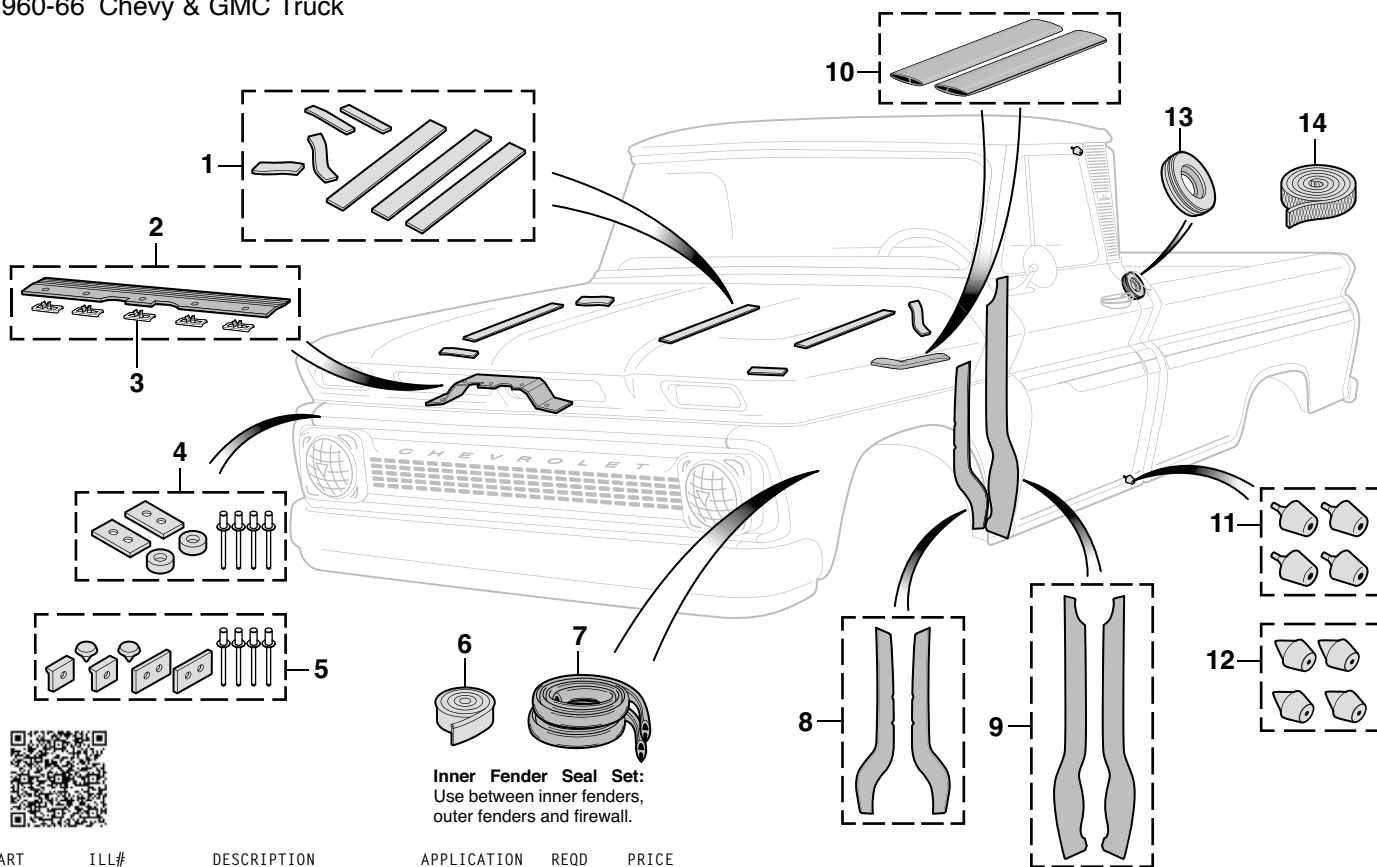

Inner Fender Seal Set:
Use between inner fenders,
outer fenders and firewall.

PART	ILL#	DESCRIPTION	APPLICATION	REQD	PRICE
38-7514	(1)	HOOD INSULATOR KIT-7PC	CHEVY GMC 60-66	(1)	\$12.95
38-7446	(2)	HOOD/RADIATOR SEAL W/CLIPS	CHEVY GMC 62-66	(1)	\$5.95
30-1612	(3)	CLIP-HOOD TO RADIATOR SEAL	CHEVY GMC 62-66	(5)	\$1.95
30-1818	(4)	HOOD BUMPER KIT-8PC	CHEVY GMC 60-61	(1)	\$7.95
30-1819	(5)	HOOD BUMPER KIT-10PC	CHEVY GMC 62-66	(1)	\$7.95
38-5990	(6)	FENDER TO BODY BEAD 25FT	CHEVY GMC 60-66	(AR)	\$16.95
38-7448	(7)	INNER FENDER SEAL SET-2PC	CHEVY GMC 60-66	(1)	\$12.95
38-7447	(8)	FRONT FENDER SEAL SET-2PC	CHEVY GMC 60-63	(1)	\$6.95
38-7449	(9)	FRONT FENDER SEAL SET-2PC	CHEVY GMC 64-66	(1)	\$6.45
38-7397	(10)	FENDER SUPPORT SEAL SET-2PC	CHEVY GMC 60-66	(1)	\$3.95

PART	ILL#	DESCRIPTION	APPLICATION	REQD	PRICE
30-1804	(11)	DOOR BUMPER SET-4PC	"A" CHEVY GMC 60-64	(1)	\$2.95
30-1803	(12)	DOOR BUMPER SET-4PC	"A" CHEVY GMC 64-66	(1)	\$6.95
30-1272	(13)	FUEL NECK GROMMET	CHEVY GMC 60-66	(1)	\$4.95
38-7460	(14)	BODY TO FRAME WEBBING 30FT	CHEVY GMC 60-66	(AR)	\$25.95

Note: "A" In 1964 some trucks were equipped with 1/2" holes and some were equipped with 1/4" holes in which to mount the door bumpers. #30-1804 fits 1/4" holes and #30-1803 fits 1/2" holes. Check yours before ordering.

Body Gap Filler Set

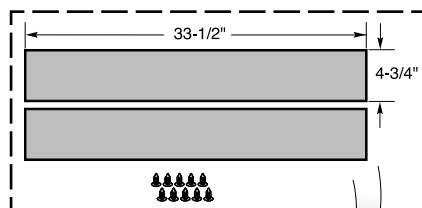

Body Gap Filler Set covers the gap between the frame and the bed of the truck. Body Gap Filler Set creates a clean backdrop for your wheels and is also used to cover the opening created by a body lift kit. Made from 3/16" thick industrial rubber, each piece measures 33-1/2" long by 4-3/4" wide and must be sized and cut to fit. Drilling is required for installation. Mounting hardware and installation instructions are included.

PART	DESCRIPTION	APPLICATION	REQD	PRICE
30-2440	BODY GAP FILLER SET-REAR	FLEETSIDE	(1)	\$17.95

Weatherstrip Adhesive



38-0759

Permatex Weatherstrip Adhesive is a flexible, water-resistant black adhesive for bonding rubber and metal surfaces. Withstands extreme temperatures and resistant to gasoline, antifreeze and most solvents.

PART	DESCRIPTION	PRICE
38-0759	5 OZ TUBE	\$8.95

Tailgate Sealer

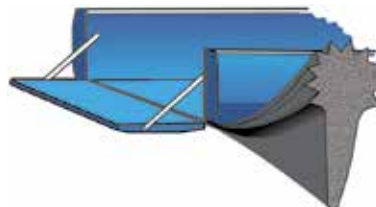

Tailgate Sealer keeps out water, dirt, wind and exhaust fumes. Excellent for use with camper shells and tonneaus. Made from high-quality EDPM rubber with easy peel-and-stick installation.

PART	DESCRIPTION	PRICE
38-3203	TAILGATE SEALER	\$15.95

Exterior Rubber Kit and Components

1960-66 Chevy & GMC Truck

1960-61 Kit Contains:

- Hood Cowl Seal
- Windshield Seal
- Rear Window Seal
- Cab Seals (Glue On)
- Door Seal Set

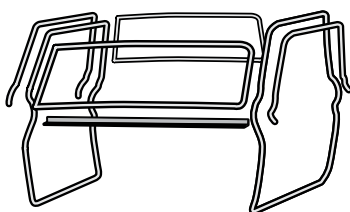

1962-66 Kit Contains:

- Hood Cowl Seal
- Windshield Seal
- Cab Seals (Glue On)
- Rear Window Seal

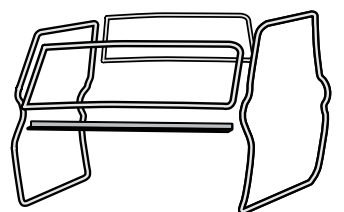

Standard Windshield Rubber Seals do not have a groove for trim.

Custom Windshield Rubber Seals do have a groove for trim.

9

#38-0759 Weatherstrip Adhesive is a water resistant adhesive for bonding rubber and metal surfaces. Withstands extreme temperatures, dries black.

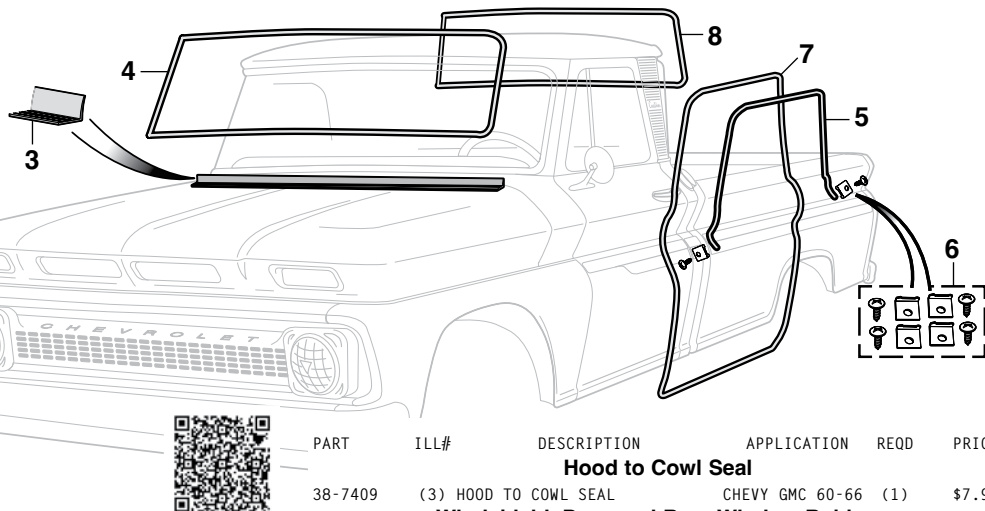

PART	ILL#	DESCRIPTION	APPLICATION	REQD	PRICE
Exterior Rubber Kit - Small Rear Window (10" x 38")					
38-6220	(1)	RUBBER KIT-STANDARD	CHEVY GMC 60-61	(1)	\$86.95
38-6223		RUBBER KIT-CUSTOM	CHEVY GMC 60-61	(1)	\$99.95
38-6221	(2)	RUBBER KIT-STANDARD	CHEVY GMC 62-63	(1)	\$69.95
38-6224		RUBBER KIT-CUSTOM	CHEVY GMC 62-63	(1)	\$84.95
38-6222		RUBBER KIT-STANDARD	CHEVY GMC 64-66	(1)	\$69.95
38-6225		RUBBER KIT-CUSTOM	CHEVY GMC 64-66	(1)	\$74.95
Exterior Rubber Kit - Large Rear Window (14" x 60")					
38-6226	(1)	RUBBER KIT-STANDARD	CHEVY GMC 60-61	(1)	\$94.95
38-6229		RUBBER KIT-CUSTOM	CHEVY GMC 60-61	(1)	\$108.95
38-6227	(2)	RUBBER KIT-STANDARD	CHEVY GMC 62-63	(1)	\$79.95
38-6230		RUBBER KIT-CUSTOM	CHEVY GMC 62-63	(1)	\$92.95
38-6228		RUBBER KIT-STANDARD	CHEVY GMC 64-66	(1)	\$79.95
38-6231		RUBBER KIT-CUSTOM	CHEVY GMC 64-66	(1)	\$84.95

PART	ILL#	DESCRIPTION	APPLICATION	REQD	PRICE
Hood to Cowl Seal					
38-7409	(3)	HOOD TO COWL SEAL	CHEVY GMC 60-66	(1)	\$7.95
Windshield, Door and Rear Window Rubber					
38-5926	(4)	WINDSHIELD RUBBER-STANDARD	CHEVY GMC 60-63	(1)	\$34.95
38-5927		WINDSHIELD RUBBER-CUSTOM	CHEVY GMC 60-63	(1)	\$52.95
38-5936		WINDSHIELD RUBBER-STANDARD	CHEVY GMC 64-66	(1)	\$32.95
38-5937		WINDSHIELD RUBBER-CUSTOM	CHEVY GMC 64-66	(1)	\$39.95
38-5972	(5)	DOOR SEAL SET	CHEVY GMC 60-61	(1)	\$17.95
38-5039	(6)	DOOR SEAL RETAINER KIT-8PC	CHEVY GMC 60-61	(1)	\$7.45
38-5977	(7)	CAB SEAL SET-GLUE ON	CHEVY GMC 60-66	(1)	\$19.95
38-6194		CAB SEAL SET-PUSH ON	CHEVY GMC 60-66	(1)	\$44.95
38-6940	(8)	REAR WINDOW RUBBER-SML "A"	CHEVY GMC 60-66	(1)	\$16.95
38-6941		REAR WINDOW RUBBER-LRG "A"	CHEVY GMC 60-66	(1)	\$26.95
38-0759	(9)	WEATHERSTRIP ADHESIVE-BLACK 5 OZ TUBE			\$8.95

Note: "A" Both black and chrome trim bead are included.

Hand Riveter Set ... Makes Rivet Installation Easy

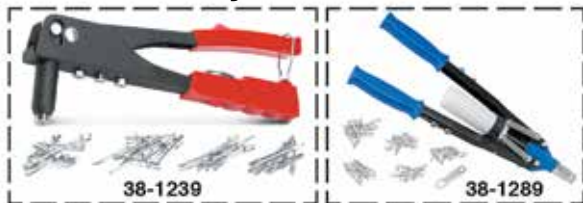

The Hand Riveter Set works great for body clips, door components, ID plates and sheet metal repairs. Comes with four nosepieces (3/32", 1/8", 5/32" and 3/16") and a wrench inside the gun's handle. 60 blind rivets included.

The Heavy-Duty Hand Riveter Set features extra long handles to give you more leverage setting rivets. A collection bottle keeps the workplace safe and clean. Includes 3/32", 1/8", 5/32", 3/16" nosepieces, plus 1/4" for larger projects like installing brackets and window regulators. Comes with a wrench and 50 blind rivets.

PART	DESCRIPTION	PRICE
38-1239	HAND RIVETER SET	\$13.95
38-1289	HAND RIVETER SET-HD	\$19.95

Firewall Insulation Pad

1960-66 Chevy & GMC Truck

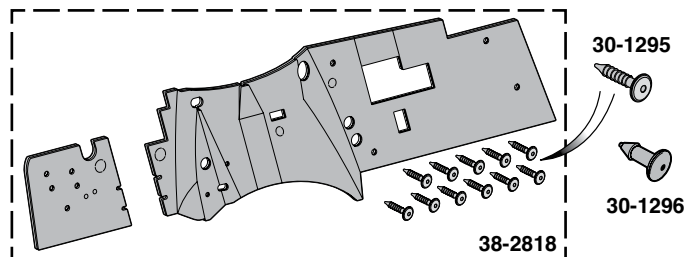

Firewall Insulation Pad has pre-cut holes and is backed with a thick insulation. Plastic retainers included.

PART	DESCRIPTION	APPLICATION	REQD	PRICE
38-2818	FIREWALL PAD W/11 RETAINERS	CHEVY GMC 60-66	(1)	\$59.95
30-1295	RETAINER-PLASTIC	CHEVY GMC 60-66	(AR)	\$1.45
30-1296	RETAINER-RUBBER	CHEVY GMC 60-66	(AR)	\$1.95

POR-15 Restoration Products



POR-15 is a high-performance rust preventative black paint designed to extend the life of new and rusted metal surfaces. It dries to a rock-hard, non-porous finish that will not rust, chip, crack or peel.

Dries in 2 to 5 hours; body fillers and paint can be applied over POR-15. For maximum effectiveness, degrease metal surfaces with Cleaner Degreaser, then prime with Metal-Prep.

Approximate product coverage:
1 pint = 48 sq. ft.; 1 quart = 96 sq. ft.



Dry Time Accelerator reduces the cure time of POR-15 by 30-50% without affecting the final physical properties of the paint. One 8 ounce bottle treats 64 pints or 32 quarts of POR-15.

PART	DESCRIPTION	PRICE
37-8411	POR-15 SEMI-GLOSS-1 PINT	\$41.88
37-8412	POR-15 SEMI-GLOSS-1 QUART	\$63.89
37-8408	POR-15 GLOSS-1 PINT	\$41.88
37-8409	POR-15 GLOSS-1 QUART	\$63.89
37-8418	DRY TIME ACCELERATOR	\$34.05



High Temp Paint is an extreme temperature finish that maintains color without burning off or discoloring on manifolds and headers. Withstands high temperatures up to 1,200°F and resists cracking, chipping and peeling. It is weather-, salt- and moisture-resistant. Available in gray or aluminum color; can be brushed or sprayed on. Recommend sandblasting for optimal surface preparation.

PART	DESCRIPTION	PRICE
37-8484	HIGH TEMP PAINT-GRAY 8 OZ	\$25.51
37-8485	HIGH TEMP PAINT-ALUM 8 OZ	\$25.51

Approximate coverage: 8 oz. covers a set of big block V8 headers with two coats.



Metal-Prep provides adhesion for POR-15 on any metal surface. Gently etches metal, neutralizes rust and creates an ideal anchor for coatings such as POR-15, while leaving a zinc phosphate finish to ensure chemical bonding of paint and steel. Metal-Prep must be used on galvanized metal, aluminum, stainless steel and smooth, polished or new metal surfaces prior to applying POR-15. Metal-Prep is water-based so it is not caustic, corrosive, toxic or flammable.

PART	DESCRIPTION	PRICE
37-8415	METAL-PREP 1 QUART	\$22.14
37-8416	METAL-PREP 1 GALLON	\$44.74



Cleaner Degreaser cleans and degreases in one application without messy residues, noxious fumes or flammable solvents. Removes grease, oil, mildew, algae, musty odors, soap films and wax from canvas, vinyl, plastics, nylon, wood, fiberglass and all metal surfaces.

Cleaner Degreaser should be used as a surface prep prior to using Metal-Prep and POR-15.

PART	DESCRIPTION	PRICE
37-8413	CLEANER DEGREASER 1 QUART	\$14.67
37-8414	CLEANER DEGREASER 1 GALLON	\$29.61



POR-15 Self Etch Primer is a quick drying and easy-to-apply coating which enables a restorer to quickly topcoat POR-15 Rust Preventive Coating and other basecoats. You can even topcoat POR-15 that's been in place for months or years. This Self Etch Primer is NOT a high-build primer, it can be sprayed on almost any painted surface and can be top coated in 15 - 30 minutes. It bonds incredibly well to POR-15 Rust Preventive Coating, and all topcoats bond incredibly well to POR-15 Self Etch Primer. It can be sanded lightly, and, if desired, multiple coats may be applied.

PART	DESCRIPTION	PRICE
37-8401	SELF ETCH PRIMER-GRAY	\$39.15



37-8402



37-8403



37-8404

PART	DESCRIPTION	PRICE
37-8402	TOP COAT-CLEAR	\$28.39
37-8403	TOP COAT-GLOSS BLACK	\$28.39
37-8404	TOP COAT-CHASSIS BLACK	\$28.39

POR-15 Top Coat can be applied directly to a clean prepped metal surface, but when used as a top coat over POR-15 Rust Preventive Coating it provides the toughest, most permanent protection against rust and corrosion. It has exceptional long-term gloss and color retention when exposed to sunlight and the elements, non-porous, extremely scratch and chip resistant, won't crack, peel or chip. Can be applied directly to metal substrates, with no need for a primer or undercoat, and is formulated to form a robust barrier that sheds moisture.

Chassis Black has a semi-gloss appearance. For maximum durability, Chassis Black should be clear coated.



Bed Liner is a water-based, rubberized coating ideal for protecting truck beds, and all other metal, aluminum, fiberglass and wood surfaces exposed to impacts and scuffs. It is UV stable and offers superior adhesion, impact resistance and flexibility. Features a textured semi-gloss black finish for good looks. Prior to application, surfaces should be degreased with Cleaner Degreaser and metal surfaces should be treated with Metal-Prep. Bed Liner can be applied over POR-15.

Shortbed trucks - 1 gallon for two coats on bed floor, sides and tailgate. Longbed trucks need an additional quart.

Approximate product coverage:
1 quart = 25-30 sq. ft.; 1 gallon = 100-120 sq. ft.

PART	DESCRIPTION	PRICE
37-8480	BED LINER 1 QUART	\$37.94
37-8481	BED LINER 1 GALLON	\$142.96



Fuel Tank Sealer coats the inside of your tank to stop rust and seal pinholes and weld seams. It's a non-porous, flexible film that is resistant to all fuels, alcohols and fuel additives. This environmentally safe sealer does not contain the harmful chemical Methyl Ethyl Ketone (MEK) and is non-flammable. Cleaner Degreaser and Metal-Prep must be used to prep fuel tank prior to using fuel tank sealer.

Approximate product coverage:
1 pint = to 12.5 gal tank; 1 quart = to 25 gal tank

PART	DESCRIPTION	PRICE
37-8488	FUEL TANK SEALER 1 PINT	\$31.44
37-8489	FUEL TANK SEALER 1 QUART	\$54.60



POR-15 Stop Rust Kit is designed to stop and/or prevent rust on metal surfaces and ensures the best results when applying POR-15 Rust Preventive Coating. The kit contains everything you need for the 3-step process; 8 ounce bottle of POR-15 Cleaner Degreaser, 8 ounce bottle of POR-15 Metal-Prep, 4 ounce can of POR-15 Gloss Black, two paint brushes, 1 pair of latex gloves, and detailed instructions and tips. The kit is ideal for small projects such as sub-frames, axle replacements, control arms, brake shields and much more! There is enough material in this kit to cover a 6 sq. ft. area with two coats.

PART	DESCRIPTION	PRICE
37-8405	STOP RUST KIT	\$27.84

Grille and Components

1964-66 Chevy Truck

GM Official Licensed Product is purchased from an authorized GM Licensee.

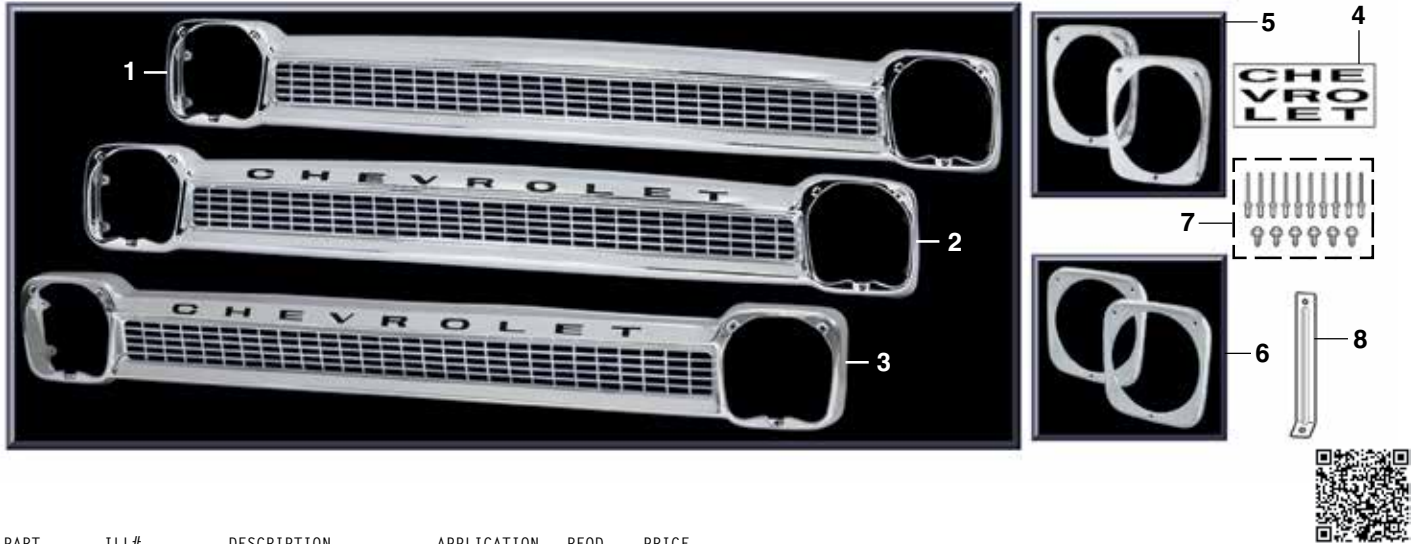

PART	ILL#	DESCRIPTION	APPLICATION	REQD	PRICE	PART	ILL#	DESCRIPTION	APPLICATION	REQD	PRICE	
38-3926	(1)	GRILLE-STEEL-CHROME	PLAIN 64-66	(1)	\$289.95*	38-0201	(4)	DECAL SET-CHEVROLET	BLACK CHEVY	64-66	(1)	\$9.95
38-3958	(2)	GRILLE-STEEL-CHROME	W/LETTERS 64-66	(1)	\$349.95*	36-4304	(5)	BEZEL SET-STEEL-CHROME	CHEVY	64-66	(1)	\$30.95
38-3833	(3)	GRILLE-ALUMINUM	W/LETTERS 64-66	(1)	\$479.95*	36-4357	(6)	BEZEL SET-ALUMINUM	CHEVY	64-66	(1)	\$64.95
* Or ** after the sell price means your order will incur an Oversize Part Charge for each oversized part. * Means extra charge will be \$20. ** Means extra charge will be \$50. Due to packing and/or transportation requirements, please allow additional time for delivery. Oversized Parts are not available for air delivery.						30-0988	(7)	GRILLE HARDWARE KIT-16PC	CHEVY	64-66	(1)	\$10.95
						30-3661	(8)	GRILLE SUPPORT-CENTER BRACE	CHEVY	64-66	(1)	\$16.95

Emblems

1960-66 Chevy Truck

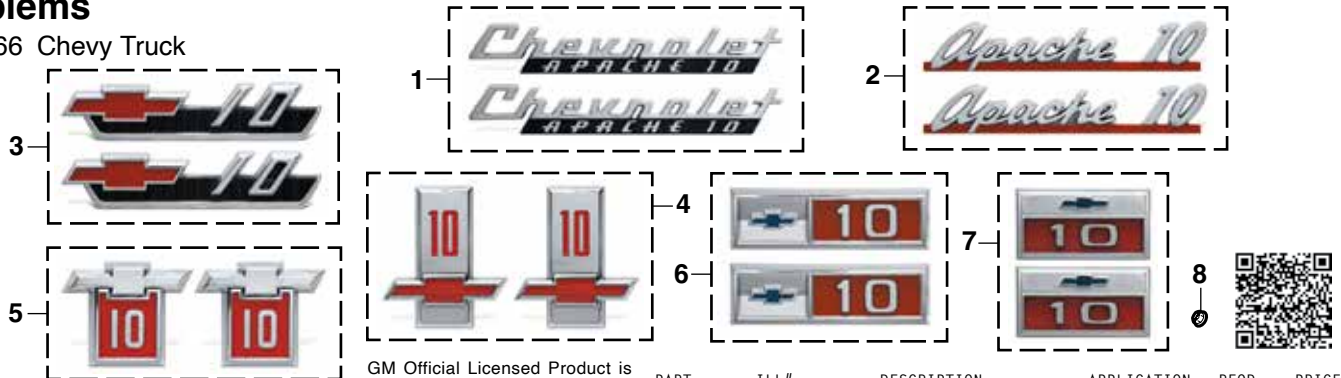

Emblems Include Mounting Hardware

GM Official Licensed Product is purchased from an authorized GM Licensee.

<div>Emblems Include Mounting Hardware</div>							GM Official Licensed Product is purchased from an authorized GM Licensee.	PART	ILL#	DESCRIPTION	APPLICATION		REQD	PRICE		
<div>Hood Emblems</div>							<div>Fender Emblems</div>									
PART	ILL#		DESCRIPTION		APPLICATION		REQD	PRICE	38-3411	(3)	FENDER EMBLEM SET "10"	CHEVY 1/2T	62	(1)	\$59.95	
									38-3413	(4)	FENDER EMBLEM SET "10"	CHEVY 1/2T	63	(1)	\$65.95	
									38-3415	(5)	FENDER EMBLEM SET "10"	CHEVY 1/2T	64	(1)	\$80.95	
									38-3417	(6)	FENDER EMBLEM SET "10"	CHEVY 1/2T	65	(1)	\$62.95	
38-3405	(1)	HOOD SIDE SET	"APACHE 10"		CHEVY 1/2T	60	(1)	\$72.95	38-3419	(7)	FENDER EMBLEM SET "10"	CHEVY 1/2T	66	(1)	\$56.95	
38-3406	(2)	HOOD SIDE SET	"APACHE 10"		CHEVY 1/2T	61	(1)	\$80.95	30-0812	(8)	EMBLEM NUT	CHEVY	60-66		(AR)	\$6.65

Gift Cards Now Available

Call (800) 562-8782

Available in \$25 - \$50 - \$100

- Gift Cards are the perfect gift to ensure you are giving exactly what they want!
- Gift Cards don't expire.
- Orders must be pre-paid. Orders received before 3:00 p.m. Central Time will ship same day.
- Gift Cards can now be redeemed through the mail or by phone.



Front Bumper

1960-66 Chevy & GMC Truck

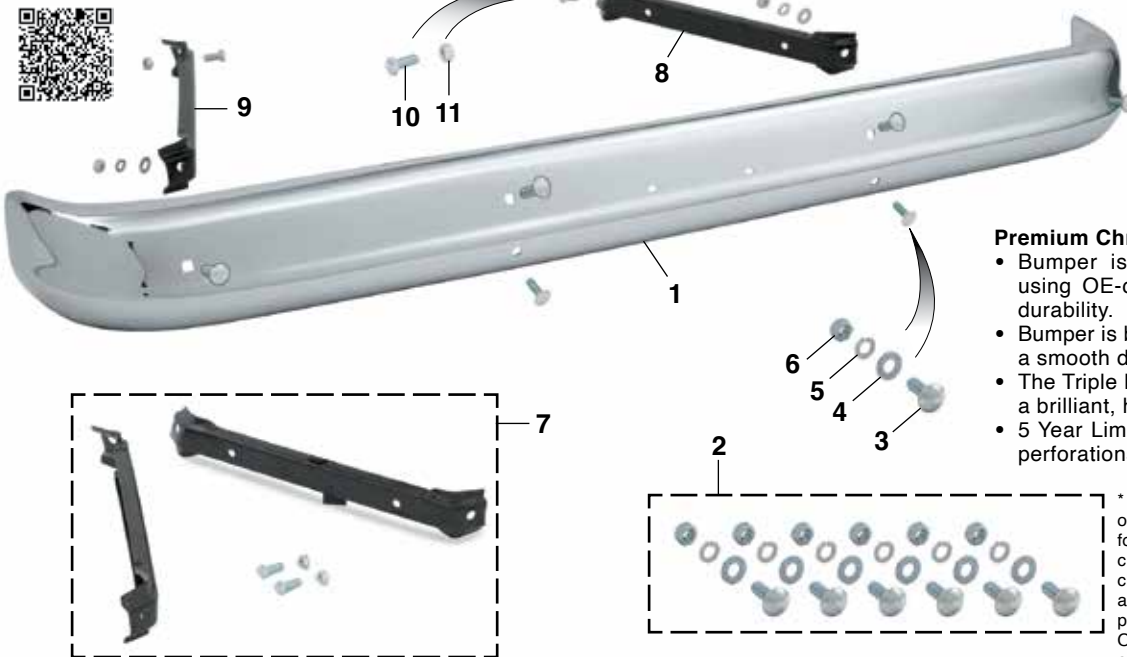

For More
Information on
Chrome and Primer
Bumpers
See Page 31



Premium Chrome Bumpers

Premium Chrome Bumper

- Bumper is stamped from new tooling using OE-quality steel for strength and durability.
- Bumper is buffed and polished to achieve a smooth defect-free plating surface.
- The Triple Nickel Plating process creates a brilliant, high-quality mirror-like finish.
- 5 Year Limited Warranty on rust-through perforations.

* Or ** after the sell price means your order will incur an Oversize Part Charge for each oversized part. * Means extra charge will be \$20. ** Means extra charge will be \$50. Due to packing and/or transportation requirements, please allow additional time for delivery. Oversized Parts are not available for air delivery.

PART	ILL#	DESCRIPTION	APPLICATION	REQD	PRICE
38-9852	(1)	CHROME BUMPER PREMIUM	"A" CHEVY GMC 60-62	(1)	\$299.95*
38-9452		PRIMER BUMPER	"A" CHEVY GMC 60-62	(1)	\$129.95*
38-9853		CHROME BUMPER PREMIUM	"A" CHEVY GMC 63-66	(1)	\$299.95*
38-9253		CHROME BUMPER	"A" CHEVY GMC 63-66	(1)	\$259.95*
38-9453		PRIMER BUMPER	"A" CHEVY GMC 63-66	(1)	\$119.95*
30-0190	(2)	BOLT KIT-24PC	"B" CHEVY GMC 60-66	(1)	\$15.95
30-0717		BOLT KIT-24PC-PAINTABLE	"C" CHEVY GMC 60-66	(1)	\$9.95
30-0236	(3)	BUMPER BOLT	CHEVY GMC 60-66	(6)	\$2.95
30-0649	(4)	FLAT WASHER	CHEVY GMC 60-66	(6)	\$1.45
30-0680	(5)	LOCK WASHER	CHEVY GMC 60-66	(6)	\$.85
30-0820	(6)	HEX NUT	CHEVY GMC 60-66	(6)	\$.75

PART	ILL#	DESCRIPTION	APPLICATION	REQD	PRICE
30-3709	(7)	FRONT BUMPER BRACE KIT	CHEVY GMC 60-66	(1)	\$43.95
30-3716	(8)	FRONT BUMPER BRACE-LH	CHEVY GMC 60-66	(1)	\$21.95
30-3717	(9)	FRONT BUMPER BRACE-RH	CHEVY GMC 60-66	(1)	\$21.95
30-0244	(10)	BOLT	CHEVY GMC 60-66	(2)	\$1.45
30-0820	(11)	HEX NUT	CHEVY GMC 60-66	(2)	\$.75

Note: "A" With holes for license plate.
"B" Bolt has Stainless Steel Cap.
"C" Bolt does not have Stainless Steel Cap.

Steel Rear Roll Pan ... Offers Smooth Styling

Rear Roll Pans do not include license plate lamp cutouts or lights. All Roll Pans weld into place.

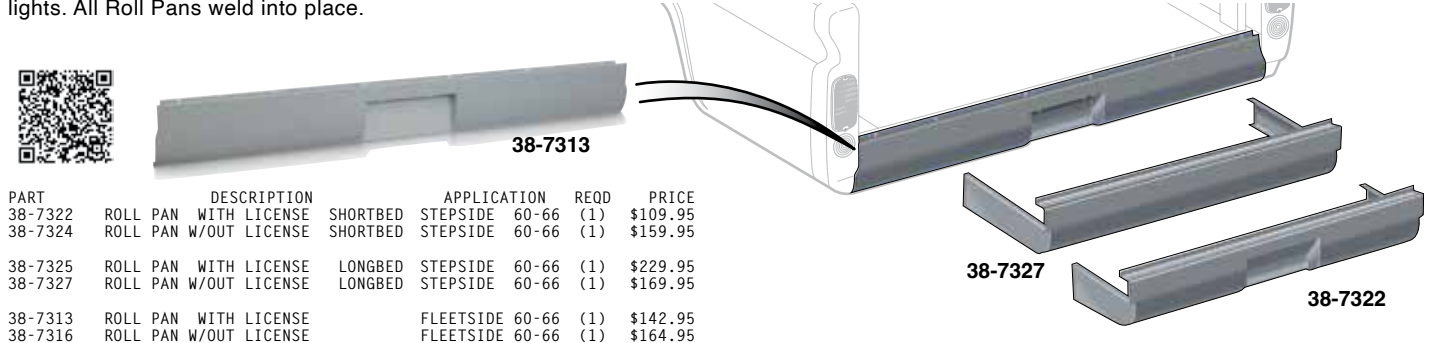

For LED License Plate Bolt Set
See Page 31

PART	DESCRIPTION	APPLICATION	REQD	PRICE
38-7322	ROLL PAN WITH LICENSE	SHORTBED STEPSIDE 60-66	(1)	\$109.95
38-7324	ROLL PAN W/OUT LICENSE	SHORTBED STEPSIDE 60-66	(1)	\$159.95
38-7325	ROLL PAN WITH LICENSE	LONGBED STEPSIDE 60-66	(1)	\$229.95
38-7327	ROLL PAN W/OUT LICENSE	LONGBED STEPSIDE 60-66	(1)	\$169.95
38-7313	ROLL PAN WITH LICENSE	FLEETSIDE 60-66	(1)	\$142.95
38-7316	ROLL PAN W/OUT LICENSE	FLEETSIDE 60-66	(1)	\$164.95

Chrome Front Bumper Guard Set

1960-62 Chevy & GMC Truck

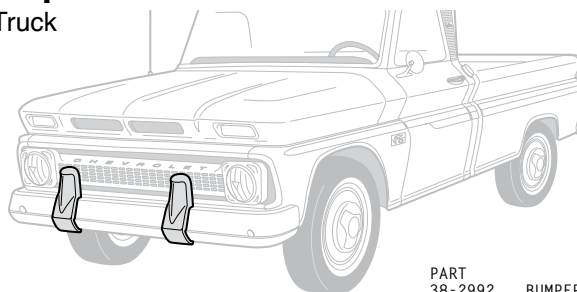

Bumper guard set fits original equipment bumpers only. All bumpers listed in this catalog are aftermarket.



PART	DESCRIPTION	APPLICATION	REQD	PRICE
38-2992	BUMPER GUARD SET-CHROME	CHEVY GMC 60-62	(1)	\$149.95

Fleetside Rear Bumper

1960-66 Chevy & GMC Truck



For More Information on Premium Chrome Bumpers See Page 30



Chrome Bumper and Primer Bumper

- Bumpers used by Collision Damage Repair Shops.
- Chrome Bumper is made with a computer-controlled process assuring consistent thickness of nickel and chrome plating.
- Primer Bumper is finished with an EDP (Electro Deposit Primer) coating that offers a smooth surface for applying your favorite color to match your truck.
- Economically priced replacements for your rusty, dull, scratched and pitted bumper.
- Save money, call or go online and order your bumper today.

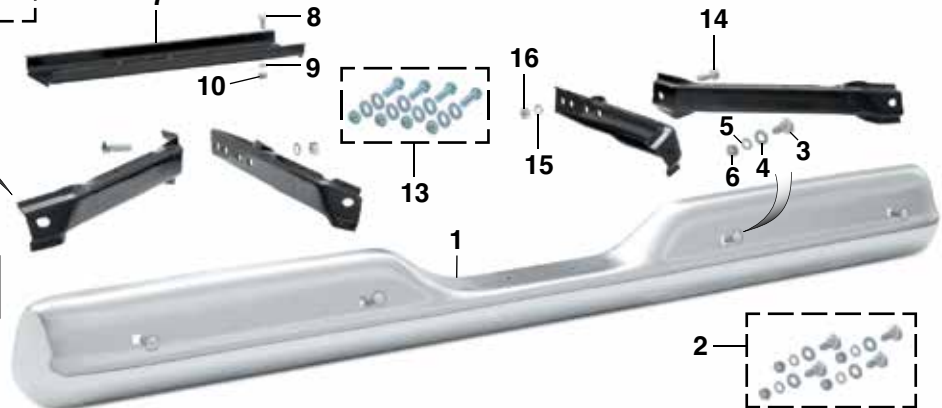

PART	ILL#	DESCRIPTION	APPLICATION	REQD	PRICE
38-9880	(1)	CHROME BUMPER PREMIUM	FLEETSIDE 60-62	(1)	\$249.95*
38-9280		CHROME BUMPER	FLEETSIDE 60-62	(1)	\$224.95*
38-9480		PRIMER BUMPER	FLEETSIDE 60-62	(1)	\$139.95*
38-9881		CHROME BUMPER PREMIUM	FLEETSIDE 63-66	(1)	\$279.95*
38-9281		CHROME BUMPER	FLEETSIDE 63-66	(1)	\$259.95*
38-9481		PRIMER BUMPER	FLEETSIDE 63-66	(1)	\$116.95*

* Or ** after the sell price means your order will incur an Oversize Part Charge for each oversized part. * Means extra charge will be \$20. ** Means extra charge will be \$50. Due to packing and/or transportation requirements, please allow additional time for delivery. Oversized Parts are not available for air delivery.

Note: "A" Bolt has Stainless Steel Cap.
"B" Bolt does not have Stainless Steel Cap.

PART	ILL#	DESCRIPTION	APPLICATION	REQD	PRICE
30-0191	(2)	BOLT KIT-16PC	"A" FLEETSIDE 60-66	(1)	\$8.95
30-0718		BOLT KIT-16PC-PAINTABLE	"B" FLEETSIDE 60-66	(1)	\$4.95
30-0236	(3)	BUMPER BOLT	FLEETSIDE 60-66	(4)	\$2.95
30-0649	(4)	FLAT WASHER	FLEETSIDE 60-66	(4)	\$1.45
30-0680	(5)	LOCK WASHER	FLEETSIDE 60-66	(4)	\$0.85
30-0820	(6)	HEX NUT	FLEETSIDE 60-66	(4)	\$0.75
30-3778	(7)	DEFLECTOR-BUMPER	FLEETSIDE 60-66	(2)	\$15.95
30-0534	(8)	SCREW	FLEETSIDE 60-66	(4)	\$1.25
30-0626	(9)	LOCK WASHER	FLEETSIDE 60-66	(4)	\$0.65
30-0845	(10)	NUT	FLEETSIDE 60-66	(4)	\$0.85
30-3612	(11)	REAR BUMPER BRACKET KIT	FLEETSIDE 60-62	(1)	\$79.95
30-3621	(12)	REAR BUMPER BRACE KIT	FLEETSIDE 63-66	(1)	\$69.95
30-1153	(13)	BUMPER BRACKET HARDWARE KIT	FLEETSIDE 60-66	(1)	\$7.95
30-0257	(14)	BOLT-BRACE/FRAME	FLEETSIDE 60-66	(2)	\$1.45
30-0680	(15)	LOCK WASHER	FLEETSIDE 60-66	(2)	\$0.85
30-0820	(16)	HEX NUT	FLEETSIDE 60-66	(2)	\$0.75

Stepside Rear Bumper

1960-66 Chevy & GMC Truck

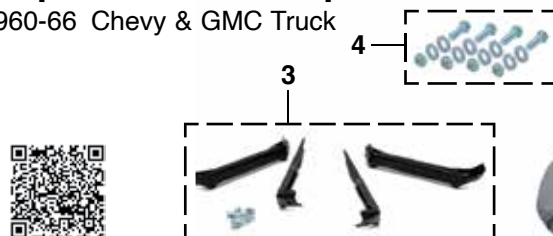

PART	ILL#	DESCRIPTION	APPLICATION	REQD	PRICE
38-9873	(1)	CHROME BUMPER PREMIUM	STEPSIDE 60-66	(1)	\$259.95*
38-9473		PRIMER BUMPER	STEPSIDE 60-66	(1)	\$145.45*
30-0191	(2)	BOLT KIT-16PC	"A" STEPSIDE 60-66	(1)	\$8.95
30-0718		BOLT KIT-16PC-PAINTABLE	"B" STEPSIDE 60-66	(1)	\$4.95

Note: "A" Bolt has Stainless Steel Cap.
"B" Bolt does not have Stainless Steel Cap.

PART	ILL#	DESCRIPTION	APPLICATION	REQD	PRICE
30-3613	(3)	REAR BUMPER BRACE KIT	STEPSIDE 63-66	(1)	\$89.95
30-1153	(4)	BUMPER BRACKET HARDWARE KIT	STEPSIDE 60-66	(1)	\$7.95

* Or ** after the sell price means your order will incur an Oversize Part Charge for each oversized part. * Means extra charge will be \$20. ** Means extra charge will be \$50. Due to packing and/or transportation requirements, please allow additional time for delivery. Oversized Parts are not available for air delivery.

Chrome Lighted License Frame



The perfect solution for roll pans or custom bumpers that don't have lights for your license plate or if your plate is not in the stock location.

PART	DESCRIPTION	PRICE
38-1956	CHROME LIGHTED LICENSE FRAME	\$32.95

LED Bolt Set for Your License Plate



LED Bolt Set contains chrome bolts which feature an integrated white LED that illuminates at a 90° angle. Ideal for use where extra light is needed. For 12-volt systems only.

PART	DESCRIPTION	PRICE
36-4506	LED LICENSE PLATE BOLT SET	\$11.45

Fleetside Side Molding

1962-66 GMC Truck

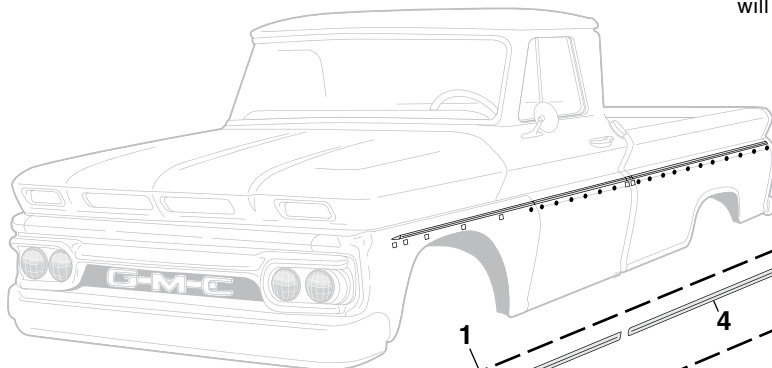

All Molding Includes Molding Clips for Installation

* Or ** after the sell price means your order will incur an Oversize Part Charge for each oversized part. * Means extra charge will be \$20. ** Means extra charge will be \$50. Due to packing and/or transportation requirements, please allow additional time for delivery. Oversized Parts are not available for air delivery.

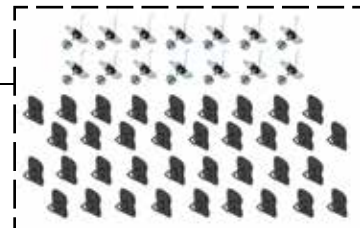
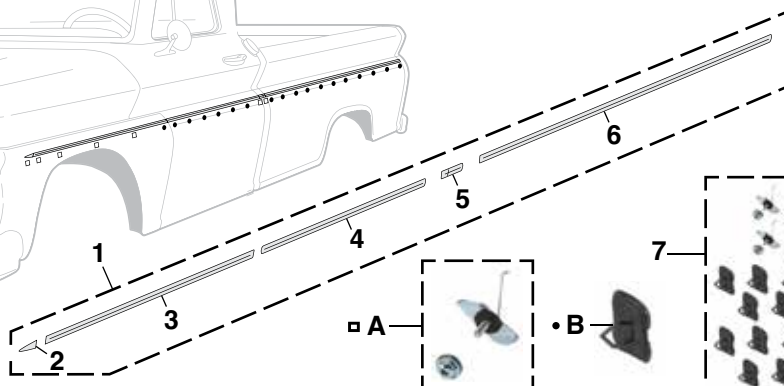

PART	ILL#	DESCRIPTION	APPLICATION	REQD	PRICE
38-8702	(1)	MOLDING KIT-UPPER	SHORTBED	62-66 (1)	\$229.95**
38-8703		MOLDING KIT-UPPER	LONGBED	62-66 (1)	\$272.95**
38-3286	(2)	FENDER MOLDING POINT-FRONT	GMC	62-66 (2)	\$19.95
38-3287	(3)	FENDER MOLDING-FRONT	GMC	62-66 (2)	\$28.95
38-3288	(4)	DOOR MOLDING-UPPER	GMC	62-66 (2)	\$26.45
38-3292	(5)	CAB MOLDING-UPPER-LH	GMC	62-66 (1)	\$11.95
38-3293		CAB MOLDING-UPPER-RH	GMC	62-66 (1)	\$11.95

PART	ILL#	DESCRIPTION	APPLICATION	REQD	PRICE
38-3294	(6)	BED MOLDING-UPPER	SHORTBED	62-66 (2)	\$39.95*
38-3295		BED MOLDING-UPPER	LONGBED	62-66 (2)	\$64.95**
30-1676	(7)	MOLDING CLIP KIT-UPPER 50PC	SHORTBED	62-66 (1)	\$77.95
30-1677		MOLDING CLIP KIT-UPPER 54PC	LONGBED	62-66 (1)	\$85.95
30-1605	(A)	MOLDING CLIP W/NUT-UPPER	GMC	62-66 (14)	\$1.25
30-1609	(B)	MOLDING CLIP-UPPER	SHORTBED	62-66 (36)	\$2.25
30-1609		MOLDING CLIP-UPPER	LONGBED	62-66 (40)	\$2.25

Stainless Steel Window Visor ... Lets Fresh Air In and Keeps Rain Out



Window Visor allows you to keep your windows partially open to have fresh air constantly circulating while keeping rain, wind and noise out. Helps reduce damaging heat build-up and comes with one Window Visor for each door. Mounting hardware included.

PART	DESCRIPTION	APPLICATION	REQD	PRICE
38-0737	WINDOW VISOR SET SCREW ON TYPE	CHEVY GMC 60-63	(1)	\$29.95
38-0738	WINDOW VISOR SET SCREW ON TYPE	CHEVY GMC 64-66	(1)	\$29.95

Hair Pin Style Hood Pin Set

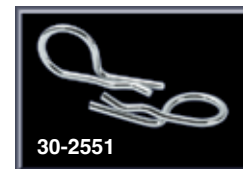

PART	DESCRIPTION	PRICE
30-2550	HAIR PIN STYLE HOOD PIN SET	\$9.95
30-2551	HAIR PIN SET-CHROME 2PC	\$3.95

Custom Flexible Chrome Trim ... Design it – Cut it – Install it



Add design accents and trim on your vehicle in traditional patterns or create a unique custom look with Flexible Universal Chrome Trim. Available in four widths, any combination of the kits can be used to achieve a desired look. Chrome ABS Trim is scratch-resistant, UV coated with a bright chrome finish and easily cuts with sharp scissors and features 3M™ adhesive peel-off backing. Pattern material is included for design and fitment of the flexible chrome laminate. Use provided sandpaper to clean up any edges or corners. Always double-check all measurements of materials needed for your design for your vehicle against available sizes of kits.

PART	DESCRIPTION	APPLICATION	REQD	PRICE
37-7280	CHROME ROCKER TRIM KIT	5PC 5" X 54"	(AR)	\$202.04
37-7281	CHROME ROCKER TRIM KIT	5PC 6" X 54"	(AR)	\$202.04
37-7282	CHROME ROCKER TRIM KIT	5PC 7" X 54"	(AR)	\$250.38
37-7283	CHROME ROCKER TRIM KIT	5PC 8" X 54"	(AR)	\$250.38

PART	DESCRIPTION	APPLICATION	REQD	PRICE
37-7284	CHROME PILLAR POST TRIM KIT	5PC 5" X 24"	(AR)	\$110.05
37-7285	CHROME FUEL DOOR SKIN KIT	1PC 8" X 8"	(AR)	\$34.28

Fleetside Side Molding

1962-66 Chevy Truck

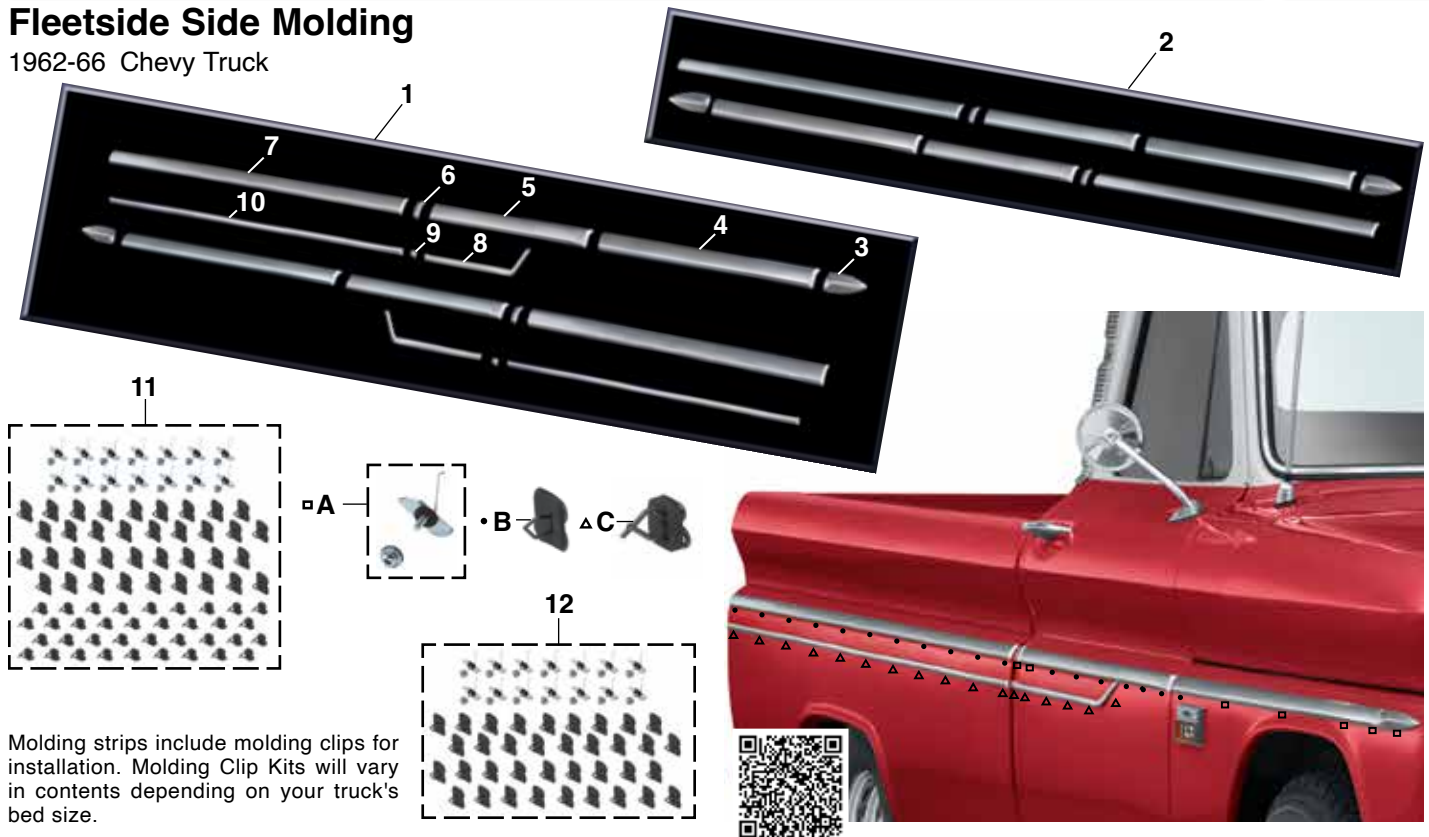

Molding strips include molding clips for installation. Molding Clip Kits will vary in contents depending on your truck's bed size.

PART	ILL#	DESCRIPTION	APPLICATION	REQD	PRICE
38-8700	(1)	MOLDING KIT-UPPER/LOWER	SHORTBED	62-66 (1)	\$405.95**
38-8701		MOLDING KIT-UPPER/LOWER	LONGBED	62-66 (1)	\$449.95**
38-8702	(2)	MOLDING KIT-UPPER	SHORTBED	62-66 (1)	\$229.95**
38-8703		MOLDING KIT-UPPER	LONGBED	62-66 (1)	\$272.95**
38-3286	(3)	FENDER MOLDING POINT-FRONT	CHEVY	62-66 (2)	\$19.95
38-3287	(4)	FENDER MOLDING-FRONT	CHEVY	62-66 (2)	\$28.95
38-3288	(5)	DOOR MOLDING-UPPER	CHEVY	62-66 (2)	\$26.45
38-3292	(6)	CAB MOLDING-UPPER-LH	CHEVY	62-66 (1)	\$11.95
38-3293		CAB MOLDING-UPPER-RH	CHEVY	62-66 (1)	\$11.95
38-3294	(7)	BED MOLDING-UPPER	SHORTBED	62-66 (2)	\$39.95*
38-3295		BED MOLDING-UPPER	LONGBED	62-66 (2)	\$64.95**

* Or ** after the sell price means your order will incur an Oversize Part Charge for each oversized part. * Means extra charge will be \$20. ** Means extra charge will be \$50. Due to packing and/or transportation requirements, please allow additional time for delivery. Oversized Parts are not available for air delivery.

PART	ILL#	DESCRIPTION	APPLICATION	REQD	PRICE
38-3290	(8)	DOOR MOLDING-LOWER-LH	CHEVY	62-66 (1)	\$32.95
38-3291		DOOR MOLDING-LOWER-RH	CHEVY	62-66 (1)	\$39.95
38-3289	(9)	CAB MOLDING-LOWER	CHEVY	62-66 (2)	\$15.95
38-3296	(10)	BED MOLDING-LOWER	SHORTBED	62-66 (2)	\$45.95*
38-3297		BED MOLDING-LOWER	LONGBED	62-66 (2)	\$45.95**
30-1673	(11)	MOLDING CLIP KIT-UPPER/LWR	SHORTBED	62-66 (1)	\$104.95
30-1674		MOLDING CLIP KIT-UPPER/LWR	LONGBED	62-66 (1)	\$104.95
30-1676	(12)	MOLDING CLIP KIT-UPPER 50PC	SHORTBED	62-66 (1)	\$77.95
30-1677		MOLDING CLIP KIT-UPPER 54PC	LONGBED	62-66 (1)	\$85.95
30-1605	(A)	MOLDING CLIP W/NUT-UPPER	CHEVY	62-66 (14)	\$1.25
30-1609	(B)	MOLDING CLIP-UPPER	SHORTBED	62-66 (36)	\$2.25
30-1609		MOLDING CLIP-UPPER	LONGBED	62-66 (40)	\$2.25
30-1606	(C)	MOLDING CLIP-LOWER	SHORTBED	62-66 (36)	\$1.95
30-1606		MOLDING CLIP-LOWER	LONGBED	62-66 (40)	\$1.95

Custom Cab Trim

1960-66 Chevy Truck

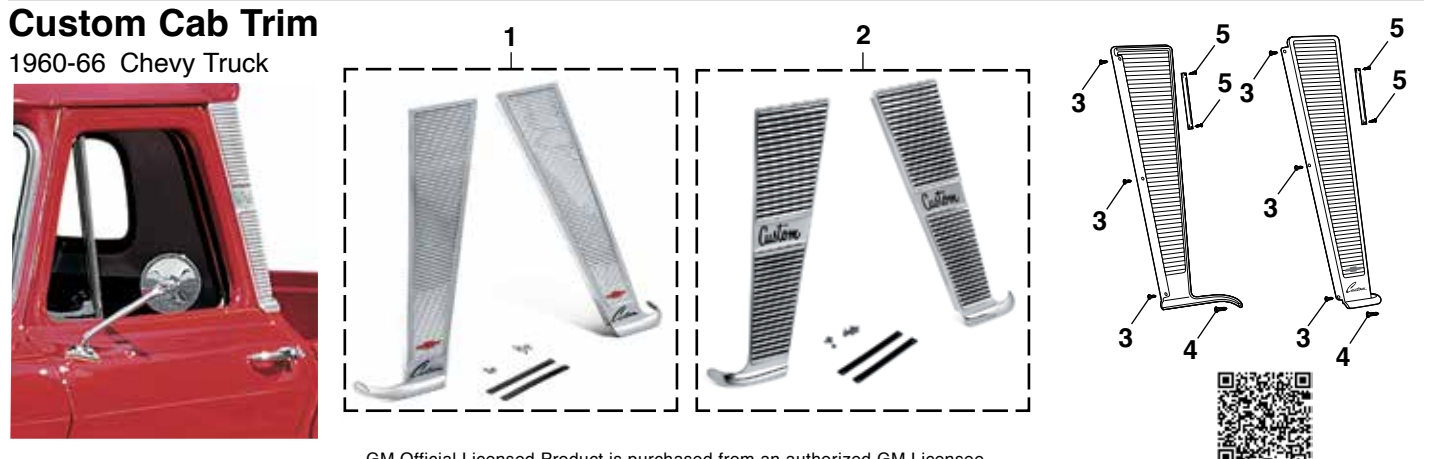

SS = Stainless Steel

GM Official Licensed Product is purchased from an authorized GM Licensee.

PART	ILL#	DESCRIPTION	APPLICATION	REQD	PRICE
38-2424	(1)	CUSTOM CAB TRIM SET-SS	CHEVY	60-63 (1)	\$269.95
38-2423	(2)	CUSTOM CAB TRIM SET-ALUM	CHEVY	64-66 (1)	\$269.95

PART	ILL#	DESCRIPTION	APPLICATION	REQD	PRICE
30-0724	(3)	SCREW-DOOR SIDE-SS	CHEVY	60-66 (6)	\$.65
30-0725	(4)	SCREW-BACK CAB-SS	CHEVY	60-66 (2)	\$.65
30-0726	(5)	SCREW-RETAINER-SS	CHEVY	60-66 (4)	\$.65

Windshield and Rear Window Installation Tips:

1. Fit your new window rubber to your cab first, then install the window glass.
2. Use a rubber friendly lubricant such as WD40 and the Windshield Stick (#38-0796) to ease installation and avoid damaging your window rubber.
3. Window rubber shrinks; your new window rubber may appear slightly larger than the original prior to installation.

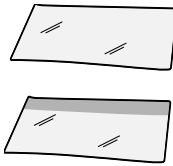

GREEN TINT Window has a full light green tint to glass.

SHADED Window has a full light green tint with a dark band at the top of glass.

Windshield and Glass Sealant is silicone and seals windshields, windows, sunroofs and more. Flows into leaks like water but dries to form a flexible, tough, clear seal resistant to extreme temperatures, vibration, shock and most chemicals.

**38-0783**

STANDARD = Standard Rubber Seals do not have groove for trim.

CUSTOM = Custom Rubber Seals do have a groove for trim.

PART	DESCRIPTION	PRICE
38-0783	GLASS SEALANT 1.5 OZ TUBE	\$5.95

Vent Window

1960-66 Chevy & GMC Truck

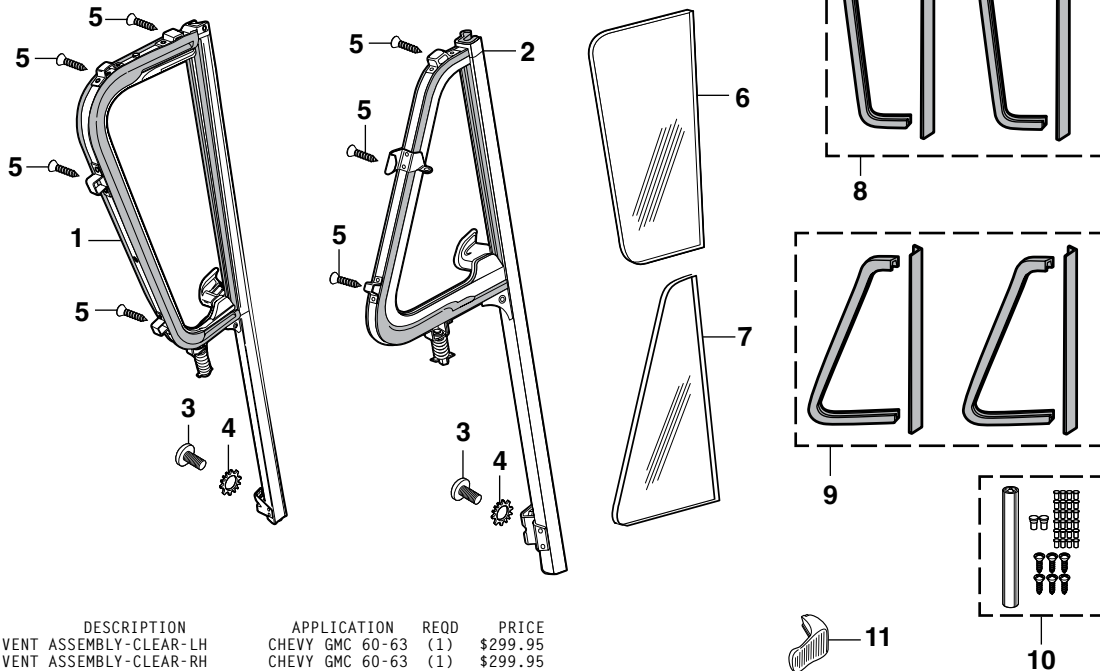

PART	ILL#	DESCRIPTION	APPLICATION	REQD	PRICE
38-6368	(1)	VENT ASSEMBLY-CLEAR-LH	CHEVY GMC 60-63	(1)	\$299.95
38-6369		VENT ASSEMBLY-CLEAR-RH	CHEVY GMC 60-63	(1)	\$299.95
38-6394		VENT ASSEMBLY-GREEN TINT-LH	CHEVY GMC 60-63	(1)	\$294.95
38-6395		VENT ASSEMBLY-GREEN TINT-RH	CHEVY GMC 60-63	(1)	\$294.95
38-6384	(2)	VENT ASSEMBLY-CLEAR-LH	CHEVY GMC 64-66	(1)	\$319.95
38-6385		VENT ASSEMBLY-CLEAR-RH	CHEVY GMC 64-66	(1)	\$309.95
38-6386		VENT ASSEMBLY-GREEN TINT-LH	CHEVY GMC 64-66	(1)	\$349.95
38-6387		VENT ASSEMBLY-GREEN TINT-RH	CHEVY GMC 64-66	(1)	\$349.95
30-0564	(3)	SCREW-VENT WINDOW-LOWER	CHEVY GMC 60-66	(4)	\$1.25
30-0647	(4)	LOCK WASHER	CHEVY GMC 60-66	(4)	\$.85
30-0539	(5)	SCREW-VENT WINDOW-UPPER	CHEVY GMC 60-63	(8)	\$.65
30-0447		SCREW-VENT WINDOW-UPPER	CHEVY GMC 64-66	(6)	\$.95

PART	ILL#	DESCRIPTION	APPLICATION	REQD	PRICE
38-6064	(6)	VENT GLASS-CLEAR	CHEVY GMC 60-63	(2)	\$17.95
38-6065		VENT GLASS-GREEN TINT	CHEVY GMC 60-63	(2)	\$19.95
38-6066	(7)	VENT GLASS-CLEAR	CHEVY GMC 64-66	(2)	\$17.95
38-6067		VENT GLASS-GREEN TINT	CHEVY GMC 64-66	(2)	\$17.95
38-5986	(8)	VENT WINDOW SEAL KIT	CHEVY GMC 60-63	(1)	\$29.95
38-5987	(9)	VENT WINDOW SEAL KIT	CHEVY GMC 64-66	(1)	\$27.95
30-2740	(10)	VENT WINDOW REPAIR KIT	CHEVY GMC 60-66	(1)	\$8.95
38-6598	(11)	VENT WINDOW HANDLE-LH	CHEVY GMC 60-66	(1)	\$9.95
38-6599		VENT WINDOW HANDLE-RH	CHEVY GMC 60-66	(1)	\$9.95

Vent Window Lock Prevents Costly Break-ins

Help prevent break-ins with this universal Vent Window Lock Set. It is made from heavy-gauge steel, installs easily without tools and is removable when not in use. Order yours today!

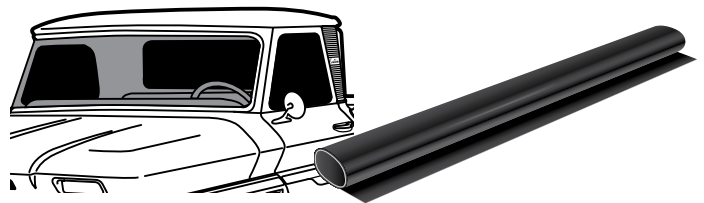

PART	DESCRIPTION	APPLICATION	REQD	PRICE
38-1228	VENT WINDOW LOCK	SET OF 2	(1)	\$8.95

Double Black Film Kit

Easy-to-install Double Black Film Kit with self-adhesive backing measures 20" x 60", makes glass more shatter resistant and offers maximum protection from the sun while only allowing a 5% light transmission.

Check state and local laws before ordering.

PART	DESCRIPTION	APPLICATION	REQD	PRICE
38-0270	DOUBLE BLACK WINDOW FILM KIT	20" X 60" ROLL		\$7.95

Rear Window and Seal

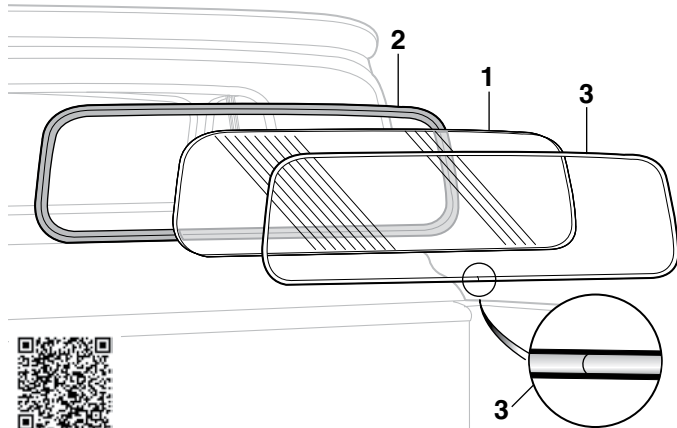

PART	ILL#	DESCRIPTION	APPLICATION	REQD	PRICE
Small Rear Window (10" X 38")					
38-6030	(1)	REAR WINDOW-CLEAR	CHEVY GMC 60-66	(1)	\$37.95
38-6031		REAR WINDOW-GREEN TINT	CHEVY GMC 60-66	(1)	\$34.95
38-6940	(2)	WINDOW RUBBER-SMALL	"A" CHEVY GMC 60-66	(1)	\$16.95
38-5898	(3)	CHROME BEAD	CHEVY GMC 60-66	(1)	\$7.95
Large Rear Window (14" X 60")					
38-6022	(1)	REAR WINDOW-CLEAR	CHEVY GMC 60-66	(1)	\$77.95*
38-6023		REAR WINDOW-GREEN TINT	CHEVY GMC 60-66	(1)	\$79.95*
38-6941	(2)	WINDOW RUBBER-LARGE	"A" CHEVY GMC 60-66	(1)	\$26.95
38-5899	(3)	CHROME BEAD	CHEVY GMC 60-66	(1)	\$8.95

Note: "A" Both black and chrome trim bead are included.

* Or ** after the sell price means your order will incur an Oversize Part Charge for each oversized part. * Means extra charge will be \$20. ** Means extra charge will be \$50. Due to packing and/or transportation requirements, please allow additional time for delivery. Oversized Parts are not available for air delivery.

Windshield and Seal

1960-66 Chevy & GMC Truck

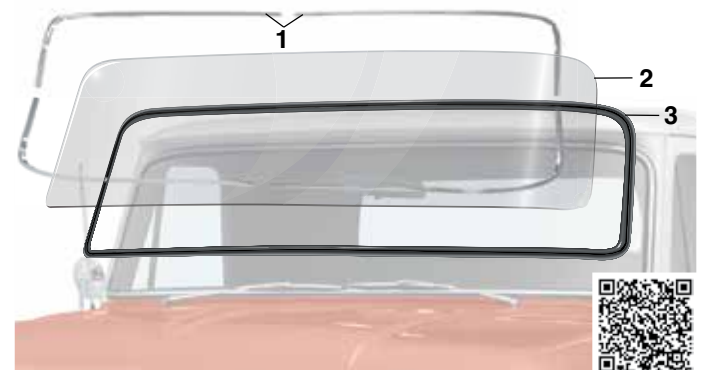

PART	ILL#	DESCRIPTION	APPLICATION	REQD	PRICE
Windshield Trim Kit-Stainless Steel					
38-5895	(1)	WINDSHIELD TRIM KIT-SS 8PC	CHEVY GMC 64-66	(1)	\$184.95
Windshield Glass					
38-9408-T	(2)	WINDSHIELD GLASS-CLEAR	CHEVY GMC 60-63	(1)	\$337.95
38-9410-T		WINDSHIELD GLASS-SHADED	CHEVY GMC 60-63	(1)	\$272.95
38-9411-T		WINDSHIELD GLASS-CLEAR	CHEVY GMC 64-66	(1)	\$124.95
38-9413-T		WINDSHIELD GLASS-SHADED	CHEVY GMC 64-66	(1)	\$139.95
38-9412-T		WINDSHIELD GLASS-GREEN TINT	CHEVY GMC 64-66	(1)	\$139.95
Windshield Rubber					
38-5926	(3)	WINDSHIELD RUBBER-STANDARD	CHEVY GMC 60-63	(1)	\$34.95
38-5927		WINDSHIELD RUBBER-CUSTOM	CHEVY GMC 60-63	(1)	\$52.95
38-5936		WINDSHIELD RUBBER-STANDARD	CHEVY GMC 64-66	(1)	\$32.95
38-5937		WINDSHIELD RUBBER-CUSTOM	CHEVY GMC 64-66	(1)	\$39.95

-T after a part number means that part must be shipped Truck Freight. An additional \$150.00 will be charged to your order for delivery in the 48 contiguous United States. Orders outside of the 48 states will be quoted. Additional delivery time required.

Large Rear Window Conversion Panel

1960-66 Chevy & GMC Truck

Convert your small rear window to a big back window with this Large Rear Window Conversion Panel. This stamped steel panel is an exact reproduction of the inner panel that came original on trucks with big back windows. This panel can also be used as a replacement for your rusted or damaged inner section of your existing large window truck. Black EDP (Electro Deposit Primer) coating offers a smooth surface ready for prep and paint.

PART	ILL#	DESCRIPTION	APPLICATION	REQD	PRICE
38-9374-T	(1)	LARGE WINDOW CONVERSION PNL	CHEVY GMC 60-66	(1)	\$322.95
38-6022	(2)	REAR WINDOW-LARGE-CLEAR	CHEVY GMC 60-66	(1)	\$77.95*
38-6023		REAR WINDOW-LARGE-GREEN TINT	CHEVY GMC 60-66	(1)	\$79.95*
38-6941	(3)	WINDOW RUBBER-LARGE	"A" CHEVY GMC 60-66	(1)	\$26.95

Note: "A" Both black and chrome trim bead are included.

-T after a part number means that part must be shipped Truck Freight. An additional \$150.00 will be charged to your order for delivery in the 48 contiguous United States. Orders outside of the 48 states will be quoted. Additional delivery time required.

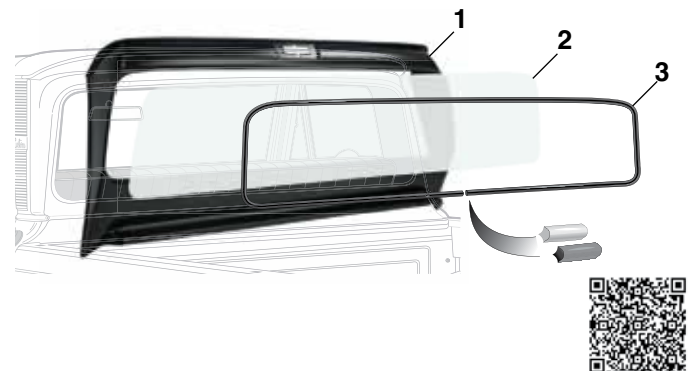

* Or ** after the sell price means your order will incur an Oversize Part Charge for each oversized part. * Means extra charge will be \$20. ** Means extra charge will be \$50. Due to packing and/or transportation requirements, please allow additional time for delivery. Oversized Parts are not available for air delivery.

Glass Tools



38-0796
\$1.25

Windshield Stick A glass installer's most useful tool! Can be used to install or remove windows or window rubber. This plastic tool measures 8" in length for an easy grip.



38-0763
\$8.95

Hook Tool helps remove and install rubber mounted glass. The tool has an angled end for easier fitting of the glass inside the rubber seal. Features a round steel ball on the tip to protect against damage to the rubber seal, glass and painted surfaces.



38-0762
\$12.95

Rope-In Tool inserts 1/4" diameter nylon rope through its stem and seats it in the groove of the seal as it is pulled around the perimeter of the seal. With the glass properly positioned on the vehicle, simply pull the rope and the seal then pops over the pinchweld to hold the glass firmly in place. Includes enough rope to fit around even the largest truck windows.

Reproduction Door Mirrors

1960-66 Chevy & GMC Truck



38-5726



38-5724



38-5730



38-5728

SS = Stainless Steel

PART	DESCRIPTION	APPLICATION	REQD	PRICE
38-5726	MIRROR ASSEMBLY-LH-CHROME/SS "A"	CHEVY GMC 60-66	(1)	\$29.95
38-5727	MIRROR ASSEMBLY-RH-CHROME/SS "A"	CHEVY GMC 60-66	(1)	\$29.95
38-5724	MIRROR ASSEMBLY-LH-BLACK	CHEVY GMC 60-66	(1)	\$20.95
38-5725	MIRROR ASSEMBLY-RH-BLACK	CHEVY GMC 60-66	(1)	\$20.95
38-5730	MIRROR ASSEMBLY-LH-SS 5"X7"	CHEVY GMC 60-66	(1)	\$29.95
38-5731	MIRROR ASSEMBLY-RH-SS 5"X7"	CHEVY GMC 60-66	(1)	\$29.95
38-5728	MIRROR ASSEMBLY-LH-BLACK 5"X7"	CHEVY GMC 60-66	(1)	\$20.95
38-5729	MIRROR ASSEMBLY-RH-BLACK 5"X7"	CHEVY GMC 60-66	(1)	\$20.95

Note: "A" Includes chrome mirror head and stainless steel arm.

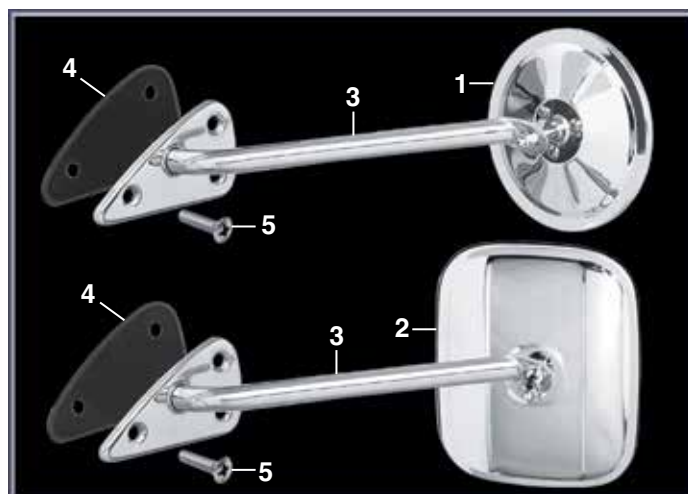

PART	ILL#	DESCRIPTION	5"	APPLICATION	REQD	PRICE
38-5840	(1)	MIRROR HEAD-CHROME		CHEVY GMC 60-66	(2)	\$12.95
38-5841		MIRROR HEAD-BLACK	5"	CHEVY GMC 60-66	(2)	\$8.45
38-5848	(2)	MIRROR HEAD-STAINLESS 5"X7"		CHEVY GMC 60-66	(2)	\$9.95
38-5849		MIRROR HEAD-BLACK 5"X7"		CHEVY GMC 60-66	(2)	\$10.45
38-5722	(3)	MIRROR ARM-LH-STAINLESS		CHEVY GMC 60-66	(1)	\$16.45
38-5723		MIRROR ARM-RH-STAINLESS		CHEVY GMC 60-66	(1)	\$16.45
38-5720		MIRROR ARM-LH-BLACK		CHEVY GMC 60-66	(1)	\$9.95
38-5721		MIRROR ARM-RH-BLACK		CHEVY GMC 60-66	(1)	\$15.95
38-5806	(4)	MIRROR ARM GASKET-LH		CHEVY GMC 60-66	(1)	\$1.25
38-5807		MIRROR ARM GASKET-RH		CHEVY GMC 60-66	(1)	\$1.25
30-0450	(5)	SCREW-STAINLESS		CHEVY GMC 60-66	(6)	\$1.95

Universal Chrome Door Mirror



38-5842

Universal Chrome Mirror measures 4-11/16" x 3-5/8" and is a left or right hand mount. Attaches easily with universal mounting brackets. Hardware included.

PART	DESCRIPTION	APPLICATION	REQD	PRICE
38-5842	DOOR MIRROR	CHEVY GMC 60-66	(AR)	\$12.95

Blind Spot Mirror



38-5890

Blind spot mirrors increase viewing angle, eliminating blind spots. The 2" Adjustable Blind Spot Mirror rotates 360° for a customized wide angle view. Mirrors attach to door mirror with included self-adhesive tape.

PART	DESCRIPTION	APPLICATION	REQD	PRICE
38-5890	BLIND SPOT MIRROR-2"		(AR)	\$1.95
38-5893	BLIND SPOT MIRROR-ADJUSTABLE-2"		(AR)	\$2.25
38-5892	BLIND SPOT MIRROR-3"		(AR)	\$1.95

Universal Bowtie Chrome Door Mirror



38-5850

GM Official Licensed Product is purchased from an authorized GM Licensee.

This Universal Bowtie Chrome Mirror measures 4-5/8" in diameter and is a left-hand or right-hand mount. It attaches easily due to its unique universal mounting brackets. Hardware is included with mirror.

PART	DESCRIPTION	REQD	PRICE
38-5850	DOOR MIRROR W/BOWTIE	(2)	\$39.95

Door Edge Peep Mirror



38-5815

38-5817

38-5819



A Chrome Door Edge 4" Peep Mirror adds style and extra rear visibility to your truck. Attaches to the left or right side of the outer edge on the door window frame. A Chrome Convex 4" Peep Mirror provides a wider field of view than flat mirrors. A Chrome Peep Mirror Extension is available separately and adds 1-1/2" of length to the mirror arm for increased visibility. Reduce glare with a stainless steel 4" Peep Mirror Visor; sold separately.

PART	DESCRIPTION	APPLICATION	REQD	PRICE
38-5815	PEEP MIRROR-FLAT	CURVED ARM	(AR)	\$14.95
38-5813	PEEP MIRROR-CONVEX	CURVED ARM	(AR)	\$16.95
38-5819	PEEP MIRROR EXTENSION		(AR)	\$10.95
38-5817	PEEP MIRROR VISOR		(AR)	\$7.95

Door Glass and Components

1960-66 Chevy & GMC Truck

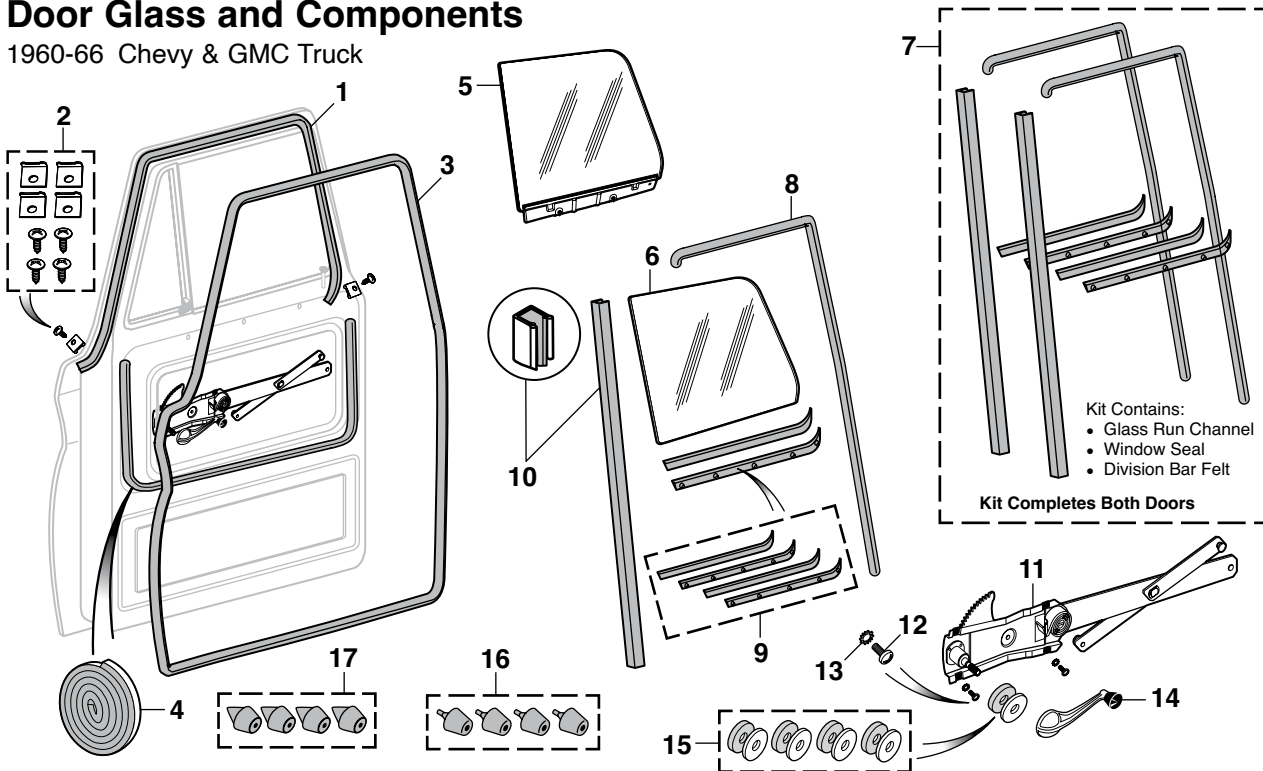

PART	ILL#	DESCRIPTION	APPLICATION	REQD	PRICE
38-5972	(1)	DOOR SEAL SET	CHEVY GMC 60-61	(1)	\$17.95
38-5039	(2)	DOOR SEAL RETAINER KIT-8PC	CHEVY GMC 60-61	(1)	\$7.45
38-5977	(3)	CAB SEAL SET-GLUE ON	CHEVY GMC 60-66	(1)	\$19.95
38-6194		CAB SEAL SET-PUSH ON	CHEVY GMC 60-66	(1)	\$44.95
30-2380	(4)	SEAL-DOOR PANEL	CHEVY GMC 60-66	(2)	\$3.95
38-6780	(5)	DOOR GLASS ASSY-CLEAR-LH	CHEVY GMC 60-63	(1)	\$119.95
38-6781		DOOR GLASS ASSY-CLEAR-RH	CHEVY GMC 60-63	(1)	\$119.95
38-6784		DOOR GLASS ASSY-TINTED-LH	CHEVY GMC 60-63	(1)	\$89.95
38-6785		DOOR GLASS ASSY-TINTED-RH	CHEVY GMC 60-63	(1)	\$104.95
38-6782		DOOR GLASS ASSY-CLEAR-LH	CHEVY GMC 64-66	(1)	\$119.95
38-6783		DOOR GLASS ASSY-CLEAR-RH	CHEVY GMC 64-66	(1)	\$129.95
38-6786		DOOR GLASS ASSY-TINTED-LH	CHEVY GMC 64-66	(1)	\$129.95
38-6787		DOOR GLASS ASSY-TINTED-RH	CHEVY GMC 64-66	(1)	\$129.95
38-6046	(6)	DOOR GLASS-CLEAR	CHEVY GMC 60-63	(2)	\$32.95
38-6047		DOOR GLASS-GREEN TINT	CHEVY GMC 60-63	(2)	\$32.95
38-6048		DOOR GLASS-CLEAR	CHEVY GMC 64-66	(2)	\$34.95
38-6049		DOOR GLASS-GREEN TINT	CHEVY GMC 64-66	(2)	\$34.95
38-5993	(7)	WINDOW CHANNEL KIT WITH FRAME AROUND GLASS	"A" CHEVY GMC 60-63	(1)	\$139.95

Note: "A" Includes one piece division bar felt that must be cut into two pieces before installing in truck.

PART	ILL#	DESCRIPTION	APPLICATION	REQD	PRICE
38-5994		WINDOW CHANNEL KIT WITH FRAMELESS GLASS	"A" CHEVY GMC 60-63	(1)	\$124.95
38-5995		WINDOW CHANNEL KIT	"A" CHEVY GMC 64-66	(1)	\$79.95
38-5625	(8)	DOOR GLASS RUN CHANNEL	CHEVY GMC 64-66	(2)	\$9.95
38-5613	(9)	WINDOW SEAL KIT	CHEVY GMC 60-63	(1)	\$29.95
38-5614		WINDOW SEAL KIT	CHEVY GMC 64-66	(1)	\$42.45
38-5946	(10)	DIVISION BAR W/FELT	CHEVY GMC 64-66	(2)	\$34.95
38-6474	(11)	WINDOW REGULATOR-LH	CHEVY GMC 60-63	(1)	\$64.45
38-6475		WINDOW REGULATOR-RH	CHEVY GMC 60-63	(1)	\$64.45
38-6466		WINDOW REGULATOR-LH	CHEVY GMC 64-66	(1)	\$59.95
38-6467		WINDOW REGULATOR-RH	CHEVY GMC 64-66	(1)	\$59.95
30-0564	(12)	SCREW-REGULATOR	CHEVY GMC 60-66	(8)	\$1.25
30-0647	(13)	LOCK WASHER	CHEVY GMC 60-66	(8)	\$.85
38-6507	(14)	WINDOW HANDLE	CHEVY GMC 60-66	(2)	\$10.95
30-2305	(15)	DOOR SHAFT GASKET SET	CHEVY GMC 60-66	(1)	\$4.45
30-1804	(16)	DOOR BUMPER SET-4PC	"B" CHEVY GMC 60-64	(1)	\$2.95
30-1803	(17)	DOOR BUMPER SET-4PC	"B" CHEVY GMC 64-66	(1)	\$6.95

Note: "B" In 1964 some trucks were equipped with 1/2" holes and some were equipped with 1/4" holes to mount the door bumpers. #30-1804 fits 1/4" holes and #30-1803 fits 1/2" holes. Check yours before ordering.

Belt Molding Remover



Window Belt Molding Remover allows quick removal of your window belt molding without damaging the sheet metal, glass or molding. Plasti-dipped handle provides a wide, comfortable grip.

PART	DESCRIPTION	APPLICATION	REQD	PRICE
38-1395	BELT MOLDING REMOVER		(1)	\$14.55

Door Window Glass Holder



Door Window Glass Holder supports the glass while you work on the window regulator. It works on all trucks with a top door frame. Simply loop cable over door frame and attach suction cups to each side of glass. The glass is then securely held above the door while your work is performed.

PART	DESCRIPTION	PRICE
39-6397	DOOR WINDOW GLASS HOLDER	\$18.95

Door Components

1960-66 Chevy & GMC Truck

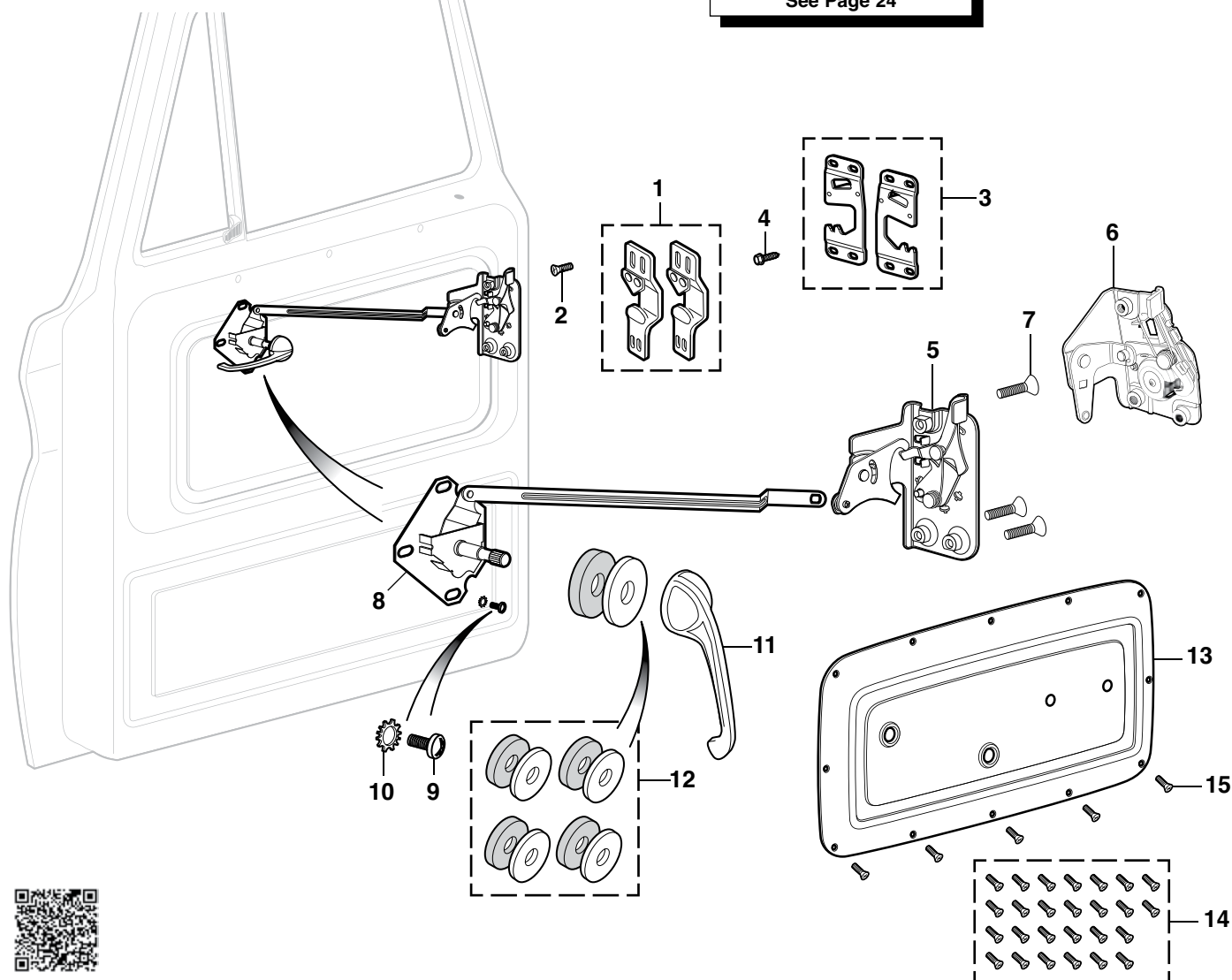
Door Edge Protection Film
See Page 24

Keyless Remote Kit



Locks and unlocks doors with the keyless remote or the turn of a door key. Lock/unlock function is also activated when a door lock knob is pushed down or pulled up, eliminating the need for separate door switches. Fits 2 door models only.

PART	DESCRIPTION	REQD	PRICE
36-0693	KEYLESS REMOTE KIT-2 DOOR	(1)	\$52.95

PART	ILL#	DESCRIPTION	APPLICATION	REQD	PRICE
38-6589	(1)	DOOR STRIKER PLATE SET	CHEVY GMC 60-63	(1)	\$17.95
30-0401	(2)	SCREW-PLATE	CHEVY GMC 60-63	(8)	\$.95
38-6718	(3)	DOOR STRIKER PLATE SET	CHEVY GMC 64-66	(1)	\$28.95
30-0571	(4)	BOLT-PLATE	CHEVY GMC 64-66	(8)	\$.95
38-6486	(5)	DOOR LATCH-LH	CHEVY GMC 60-63	(1)	\$59.95
38-6487		DOOR LATCH-RH	CHEVY GMC 60-63	(1)	\$59.95
38-6476	(6)	DOOR LATCH-LH	CHEVY GMC 64-66	(1)	\$51.95
38-6477		DOOR LATCH-RH	CHEVY GMC 64-66	(1)	\$51.95
30-0415	(7)	SCREW-DOOR LATCH	CHEVY GMC 60-66	(6)	\$.95
38-6492	(8)	DOOR LATCH CONTROL-LH	CHEVY GMC 60-63	(1)	\$24.95
38-6493		DOOR LATCH CONTROL-RH	CHEVY GMC 60-63	(1)	\$22.95
38-6494		DOOR LATCH CONTROL-LH	CHEVY GMC 64-66	(1)	\$21.95
38-6495		DOOR LATCH CONTROL-RH	CHEVY GMC 64-66	(1)	\$21.95
30-0564	(9)	SCREW	CHEVY GMC 60-66	(6)	\$1.25
30-0647	(10)	LOCK WASHER	CHEVY GMC 60-66	(6)	\$.85
38-6504	(11)	DOOR HANDLE-INSIDE	CHEVY GMC 60-66	(2)	\$11.95
30-2305	(12)	DOOR SHAFT GASKET SET	CHEVY GMC 60-66	(1)	\$4.45
38-5430	(13)	INNER DOOR PANEL-LH	CHEVY GMC 64-66	(1)	\$99.95
38-5431		INNER DOOR PANEL-RH	CHEVY GMC 64-66	(1)	\$99.95
30-1097	(14)	DOOR PANEL SCREW KIT-26PC	CHEVY GMC 60-66	(1)	\$8.45
40-0419-C	(15)	SCREW-DOOR PANEL	CHEVY GMC 60-66	(24)	\$1.25

Door Components

1960-66 Chevy & GMC Truck

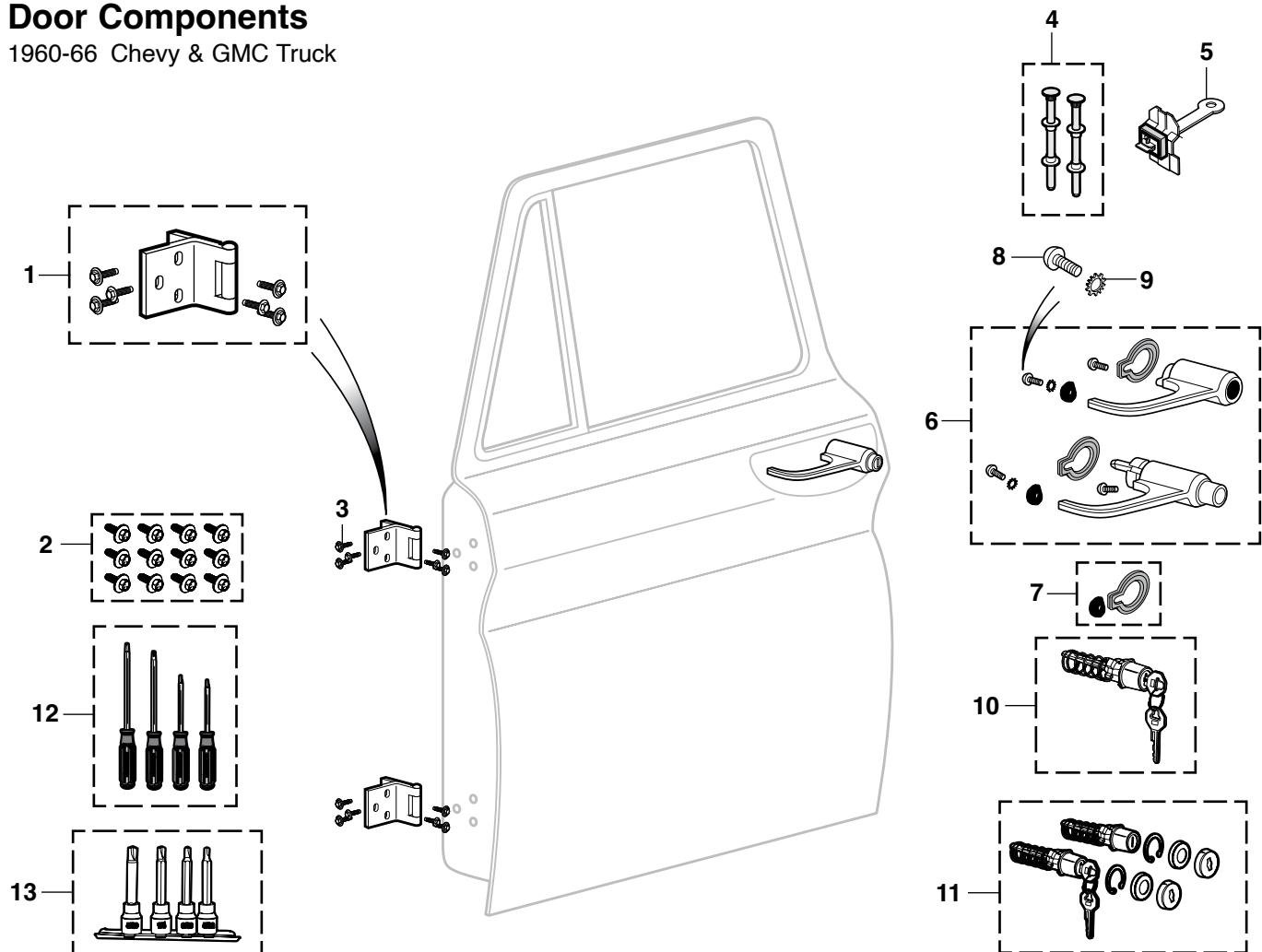

PART	ILL#	DESCRIPTION	APPLICATION	REQD	PRICE
38-6448	(1)	DOOR HINGE-UPPER/LOWER-LH	CHEVY GMC 60-66	(2)	\$46.45
38-6449		DOOR HINGE-UPPER/LOWER-RH	CHEVY GMC 60-66	(2)	\$51.45
30-1070	(2)	DOOR HINGE BOLT KIT-12PC	CHEVY GMC 60-66	(2)	\$16.45
30-1059	(3)	BOLT-HINGE	CHEVY GMC 60-66	(24)	\$1.95
38-6560	(4)	HINGE PIN REPAIR KIT	CHEVY GMC 60-66	(2)	\$7.95
38-6563	(5)	DOOR CHECK RETAINER	CHEVY GMC 60-66	(2)	\$9.95
38-6001	(6)	DOOR HANDLE SET-CHROME "A"	CHEVY GMC 60-66	(1)	\$52.95
38-5408	(7)	DOOR HANDLE PAD SET	CHEVY GMC 60-66	(2)	\$.99
30-0562	(8)	SCREW-HANDLE	CHEVY GMC 60-66	(4)	\$.65
30-0647	(9)	LOCK WASHER	CHEVY GMC 60-66	(4)	\$.85

Note: "A" Original push buttons cannot be used with this door handle set.

PART	ILL#	DESCRIPTION	APPLICATION	REQD	PRICE
36-0694	(10)	DOOR LOCK CYLINDER	1 DOOR 60-66	(1)	\$29.95
36-0689	(11)	DOOR LOCK CYLINDER SET	2 DOOR 60-66	(1)	\$48.95
38-1259	(12)	CLUTCH HEAD SCREWDRIVER SET	4PC	(1)	\$17.95
38-1257	(13)	CLUTCH HEAD SOCKET SET	4PC	(1)	\$23.95



Altman Easy Door Latch Kit

Altman Easy Door Latch Kit is a vehicle-specific, bolt-in kit which uses bear jaw rotary claw latches that are designed to work with the original exterior handles, interior handles and exterior door lock cylinders.



Each kit includes contoured latch plates, bear jaw rotary claw latches, templates, striker plates, stainless steel striker bolts, hardware and detailed instructions. Minor trimming required and concealed under door latch plate. All kits are designed, manufactured and assembled in the USA.

PART	DESCRIPTION	APPLICATION	REQD	PRICE
38-6405	ALTMAN EASY DOOR LATCH KIT	CHEVY GMC 60-63	(1)	\$379.95
38-6406	ALTMAN EASY DOOR LATCH KIT	CHEVY GMC 64-66	(1)	\$379.95

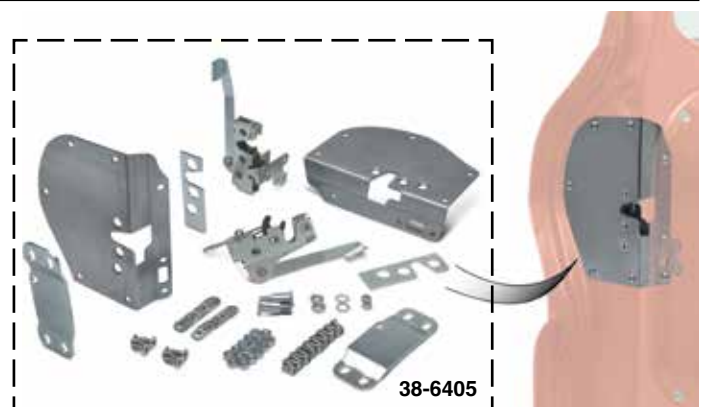

Premium Billet Door and Window Handles



Premium Door and Window Handle Sets are manufactured with high-quality black oxide steel inserts and three set screws for maximum shaft grip strength. Handles are 4-5/8" long for greater leverage and feature smooth beveled edges for a comfortable grip. Available in a black anodized finish with machined accents or polished finish. Proudly made in the USA. Set of 2.

Door Handle Sets



39-6690
Polished Cut Out
\$99.95



39-6691
Polished Milled
\$99.95



39-6692
Black Milled
\$109.95

Window Handle Sets



39-6693
Polished Cut Out
\$99.95



39-6694
Polished Milled
\$99.95



39-6695
Black Milled
\$109.95

Chrome Door and Window Handle Sets



38-6456



38-6457

Chrome Door and Window Handle Sets measure 4-1/4" in length and are easy to install. Includes round, square and splined adaptors to fit a variety of shaft styles.

PART	DESCRIPTION	APPLICATION	REQD	PRICE
38-6456	CHROME DOOR HANDLE SET-INSIDE	CHEVY GMC	(1)	\$34.95
38-6457	CHROME WINDOW HANDLE SET	CHEVY GMC	(1)	\$34.95

Electric Door Locks ... Easy to Install



Easy-to-install Electric Door Locks allow driver to unlock passenger side door with just the turn of the regular door key. It also works from the inside if locking or unlocking the driver's side door.

PART	DESCRIPTION	APPLICATION	REQD	PRICE
36-0697	ELECTRIC DOOR LOCK KIT	CHEVY GMC 60-66	(1)	\$19.95

Chrome Outside Door Handle Set and Door Lock Cylinders

1960-66 Chevy & GMC Truck

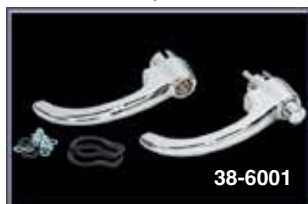

38-6001



36-0694

PART	DESCRIPTION	APPLICATION	REQD	PRICE
38-6001	CHROME DOOR HANDLE SET	"A" CHEVY GMC 60-66	(1)	\$52.95
36-0694	DOOR LOCK CYLINDER-1 DOOR	CHEVY GMC 60-66	(1)	\$29.95
36-0689	DOOR LOCK CYLINDER SET-2 DOOR	CHEVY GMC 60-66	(1)	\$48.95

Note: "A" Original push buttons cannot be used with this door handle set.

Vent, Inside Door and Window Handle

1960-66 Chevy & GMC Truck



38-6504



38-6507



38-6598

PART	DESCRIPTION	APPLICATION	REQD	PRICE
38-6598	VENT WINDOW HANDLE-LH	CHEVY GMC 60-66	(1)	\$9.95
38-6599	VENT WINDOW HANDLE-RH	CHEVY GMC 60-66	(1)	\$9.95
38-6504	INSIDE DOOR HANDLE	CHEVY GMC 60-66	(2)	\$11.95
38-6507	DOOR WINDOW HANDLE	CHEVY GMC 60-66	(2)	\$10.95

Universal Turn Switch



36-4900

This Universal Turn Signal Switch is chrome plated and comes with emergency flasher accommodations, mounting hardware and a wiring diagram. Includes 12 volt flasher.

PART	DESCRIPTION	PRICE
36-4900	UNIVERSAL TURN SWITCH	\$24.95

Matched Lock Set

1960-66 Chevy & GMC Truck



36-0689



36-0864

Door, Ignition and Glove Box Locks

Includes one set of keys for the ignition & door locks and a different set of keys for the glove box lock.



PART	DESCRIPTION	PRICE
36-0864	MATCHED LOCK SET	\$79.95

Armrest Assembly



1960-66
Polyurethane

Black
\$32.95



1960-66
Vinyl Covered

Mounting Hardware is Included



PART	DESCRIPTION	APPLICATION	REQD	PRICE
38-2502-BL	ARMREST ASSEMBLY-POLY	CHEVY GMC 60-66	(2)	\$32.95
38-2502-BN	ARMREST ASSEMBLY-VINYL	CHEVY GMC 60-66	(2)	\$41.95
38-2502-GR	ARMREST ASSEMBLY-VINYL	CHEVY GMC 60-66	(2)	\$41.95
30-0523	SCREW-ARMREST	CHEVY GMC 60-66	(4)	\$.95

Reproduction Custom Armrest

1964-66 Chevy & GMC Truck

Reproduction Custom Armrests are molded with a state-of-the-art process for a lightweight and durable design. Hardware is included for quick and easy installation.



38-2504-BL

Mounting Hardware is Included



PART	DESCRIPTION	APPLICATION	REQD	PRICE
38-2504-BL	CUSTOM ARMREST	CHEVY GMC 64-66	(2)	\$19.95
30-0414	SCREW-ARMREST	CHEVY GMC 64-66	(4)	\$1.25

Inside Door Panels

1960-66 Chevy & GMC Truck

EDP painted steel door panel, hardware sold separately.

PART	DESCRIPTION	APPLICATION	REQD	PRICE
38-5430	INNER DOOR PANEL-LH	CHEVY GMC 64-66	(1)	\$99.95
38-5431	INNER DOOR PANEL-RH	CHEVY GMC 64-66	(1)	\$99.95
30-1097	DOOR PANEL SCREW KIT-26PC	CHEVY GMC 60-66	(1)	\$8.45
40-0419-C	SCREW-DOOR PANEL	CHEVY GMC 60-66	(24)	\$1.25



30-1097



38-5430

40-0419-C



Vinyl Door Panel Insert Sets

1960-66 Chevy & GMC Truck

Door Panel Insert Sets are color matched to original style seat upholstery kits and feature padded leather-grain vinyl bonded to a durable fiberboard backing.

PART	DESCRIPTION	APPLICATION	REQD	PRICE
38-2344-BL	DOOR PANEL INSERT SET-BLACK	CHEVY GMC 60-63	(1)	\$107.95
38-2344-LL	DOOR PANEL INSERT SET-BLUE	CHEVY GMC 60-63	(1)	\$107.95
38-2344-BN	DOOR PANEL INSERT SET-BROWN	CHEVY GMC 60-63	(1)	\$107.95
38-2344-GR	DOOR PANEL INSERT SET-GRAY	CHEVY GMC 60-63	(1)	\$107.95
38-2344-RD	DOOR PANEL INSERT SET-RED	CHEVY GMC 60-63	(1)	\$107.95
38-2343-BL	DOOR PANEL INSERT SET-BLACK	CHEVY GMC 64-66	(1)	\$103.95
38-2343-LL	DOOR PANEL INSERT SET-BLUE	CHEVY GMC 64-66	(1)	\$103.95
38-2343-BN	DOOR PANEL INSERT SET-BROWN	CHEVY GMC 64-66	(1)	\$103.95
38-2343-GR	DOOR PANEL INSERT SET-GRAY	CHEVY GMC 64-66	(1)	\$103.95
38-2343-RD	DOOR PANEL INSERT SET-RED	CHEVY GMC 64-66	(1)	\$103.95



38-2344-LL



38-2343-LL



Fiberboard backing features accurately placed cutouts for door and window handles. Panels mount using pre-attached heavy-duty 3M™ adhesive tape.

Interior Rubber Parts

1960-66 Chevy & GMC Truck

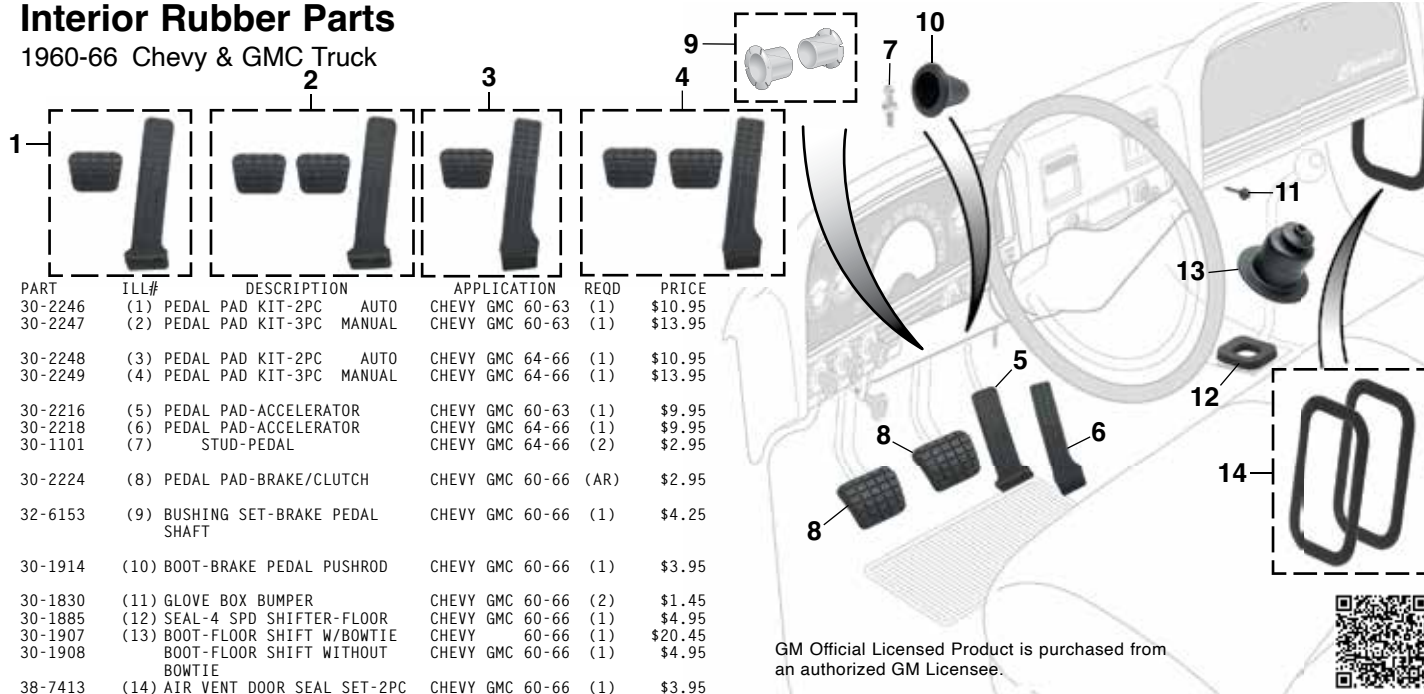

PART	ILL#	DESCRIPTION	APPLICATION	REQD	PRICE
30-2246	(1)	PEDAL PAD KIT-2PC	CHEVY GMC 60-63	(1)	\$10.95
30-2247	(2)	PEDAL PAD KIT-3PC	CHEVY GMC 60-63	(1)	\$13.95
30-2248	(3)	PEDAL PAD KIT-2PC	CHEVY GMC 64-66	(1)	\$10.95
30-2249	(4)	PEDAL PAD KIT-3PC	CHEVY GMC 64-66	(1)	\$13.95
30-2216	(5)	PEDAL PAD-ACCELERATOR	CHEVY GMC 60-63	(1)	\$9.95
30-2218	(6)	PEDAL PAD-ACCELERATOR	CHEVY GMC 64-66	(1)	\$9.95
30-1101	(7)	STUD-PEDAL	CHEVY GMC 64-66	(2)	\$2.95
30-2224	(8)	PEDAL PAD-BRAKE/CLUTCH	CHEVY GMC 60-66	(AR)	\$2.95
32-6153	(9)	BUSHING SET-BRAKE PEDAL SHAFT	CHEVY GMC 60-66	(1)	\$4.25
30-1914	(10)	BOOT-BRAKE PEDAL PUSHROD	CHEVY GMC 60-66	(1)	\$3.95
30-1830	(11)	GLOVE BOX BUMPER	CHEVY GMC 60-66	(2)	\$1.45
30-1885	(12)	SEAL-4 SPD SHIFTER-FLOOR	CHEVY GMC 60-66	(1)	\$4.95
30-1907	(13)	BOOT-FLOOR SHIFT W/BOWTIE	CHEVY GMC 60-66	(1)	\$20.45
30-1908		BOOT-FLOOR SHIFT WITHOUT BOWTIE	CHEVY GMC 60-66	(1)	\$4.95
38-7413	(14)	AIR VENT DOOR SEAL SET-2PC	CHEVY GMC 60-66	(1)	\$3.95

GM Official Licensed Product is purchased from an authorized GM Licensee.



Vinyl and Velour Seat Reupholstery Kits



38-2303-LL



How-To Video Available
Featuring TV Personality
Kevin Tetz
Visit lmctruck.com/product-videos



38-2307-GR



Black

Blue

Brown

Gray

Red



Black

Blue

Brown

Gray

Red

Precision tailored Vinyl Reupholstery Seat Kits are made of long-wearing padded vinyl which conforms to the contour of the seat and gives a newly upholstered look. Hog rings, hog ring pliers and illustrated instructions are included.

PART	DESCRIPTION	APPLICATION	REQD	PRICE
38-2303-BL	VINYL BENCH SEAT KIT BLACK	CHEVY GMC 60-66	(1)	\$227.65
38-2303-LL	VINYL BENCH SEAT KIT BLUE	CHEVY GMC 60-66	(1)	\$227.65
38-2303-BN	VINYL BENCH SEAT KIT BROWN	CHEVY GMC 60-66	(1)	\$227.65
38-2303-GR	VINYL BENCH SEAT KIT GRAY	CHEVY GMC 60-66	(1)	\$227.65
38-2303-RD	VINYL BENCH SEAT KIT RED	CHEVY GMC 60-66	(1)	\$227.65

Velour Reupholstery Seat Kits have vinyl sides and feature durable bonded thread that won't rot and fully finished edges with reinforced stress points. Each kit includes hog rings, hog ring pliers and fully illustrated instructions.

PART	DESCRIPTION	APPLICATION	REQD	PRICE
38-2307-BL	VELOUR BENCH SEAT KIT BLACK	CHEVY GMC 60-66	(1)	\$247.95
38-2307-LL	VELOUR BENCH SEAT KIT BLUE	CHEVY GMC 60-66	(1)	\$247.95
38-2307-BN	VELOUR BENCH SEAT KIT BROWN	CHEVY GMC 60-66	(1)	\$247.95
38-2307-GR	VELOUR BENCH SEAT KIT GRAY	CHEVY GMC 60-66	(1)	\$247.95
38-2307-RD	VELOUR BENCH SEAT KIT RED	CHEVY GMC 60-66	(1)	\$247.95

Bench Seat Components

1960-66 Chevy & GMC Truck

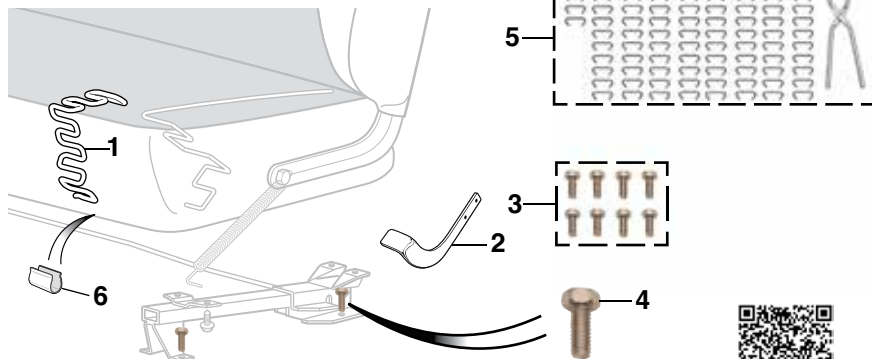

PART	ILL#	DESCRIPTION	APPLICATION	REQD	PRICE
30-3124	(1)	END SPRING REPAIR-LH/RH	CHEVY GMC 61-66	(2)	\$5.25
30-1877	(2)	SEAT ADJUSTMENT HANDLE-SS	CHEVY GMC 60-66	(1)	\$24.95
30-0097	(3)	SEAT TRACK BOLT KIT-8PC	CHEVY GMC 60-66	(1)	\$3.95
30-0231	(4)	BOLT-TRACK TO FLOOR	CHEVY GMC 60-66	(8)	\$.95
38-1240	(5)	HOG RING KIT W/PLIERS	100PC	(AR)	\$8.45



PART	ILL#	DESCRIPTION	APPLICATION	REQD	PRICE
30-1437	(6)	CLIP-LOWER SEAT COVER	CHEVY GMC 60-66	(AR)	\$.65
38-2831	(7)	BENCH SEAT REBUILDING KIT	CHEVY GMC 60-66	(AR)	\$55.95

7

Seat Rebuild Kit contains the necessary parts to correct seat conditions such as missing padding; weakened, sagging and broken springs; and uneven seating areas. May also be used for preparing seats prior to installation of seat covers or replacement upholstery covers or to correct a condition under your existing upholstery.

Kit includes: 24" x 60" foam sheet, 1 pair of hog ring pliers, 2 steel rods and instructions, 18" x 60" reinforcement material and 100 hog rings

Seat Heater Kits ... Warm Yourself Up Before Your Truck Warms Up

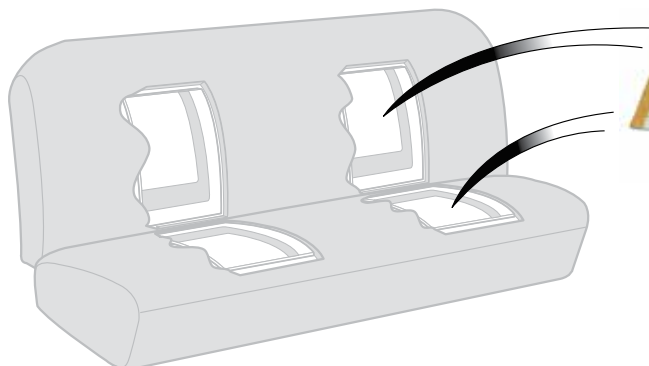

38-2198

Seat Heaters are constructed with patented carbon fiber heating elements which give consistent and controlled warmth. Paper thin heating elements are water-resistant and install between any seat cover material and seat cushion. Kit includes heating elements for seat back and bottom, three-way switch (Off/Low/High), pre-wired relay harness with fuse and instructions.

#38-2198 contains two 11" x 11" heater elements. (One for seat back and one for seat bottom.) Ideal for use in bucket seat applications.

#38-2199 contains two 11" x 22" heater elements. (One for seat back and one for seat bottom.) Ideal for use in bench seat applications.

PART	DESCRIPTION	APPLICATION	REQD	PRICE
38-2198	SEAT HEATER KIT-11 X 11 ELEMENTS	CHEVY GMC 60-66	(AR)	\$64.95
38-2199	SEAT HEATER KIT-11 X 22 ELEMENTS	CHEVY GMC 60-66	(AR)	\$89.95

Vinyl Bench Seat Reupholstery Kit ... A Perfect Fit in Your Truck

1960-66 Chevy & GMC Truck

Original style reupholstery kits available in two-tone padded vinyl. Clips, hog ring pliers and easy-to-follow instructions included.



How-To Video Available
Featuring TV Personality
Kevin Tetz
Visit lmctruck.com/product-videos



Black/White Blue/White Brown/White Gray/White Red/White

PART	DESCRIPTION	APPLICATION	REQD	PRICE
38-2200-BL	BENCH SEAT KIT-VINYL BLK/WHITE	CHEVY GMC 60-66	(1)	\$229.95
38-2200-LL	BENCH SEAT KIT-VINYL BLUE/WHITE	CHEVY GMC 60-66	(1)	\$229.95
38-2200-BN	BENCH SEAT KIT-VINYL BRWN/WHITE	CHEVY GMC 60-66	(1)	\$229.95
38-2200-GR	BENCH SEAT KIT-VINYL GRAY/WHITE	CHEVY GMC 60-66	(1)	\$229.95
38-2200-RD	BENCH SEAT KIT-VINYL RED/WHITE	CHEVY GMC 60-66	(1)	\$229.95



38-2200-LL
Two-Tone Padded Vinyl

Saddle Blanket Seat Covers



Black Blue Brown Burgundy

Saddle Blanket Seat Covers are handcrafted with a heavy-duty weave to resist wear and provide all-weather comfort. These universal seat covers feature seat belt pass-throughs and front pockets for convenient storage. Installation instructions included.

PART	DESCRIPTION	APPLICATION	REQD	PRICE
38-2346-BL	SADDLE BLANKET COVER BLACK	CHEVY GMC 60-66	(1)	\$91.95
38-2346-LL	SADDLE BLANKET COVER BLUE	CHEVY GMC 60-66	(1)	\$91.95
38-2346-BN	SADDLE BLANKET COVER BROWN	CHEVY GMC 60-66	(1)	\$91.95
38-2346-BG	SADDLE BLANKET COVER BURGUNDY	CHEVY GMC 60-66	(1)	\$91.95



38-2346-BL

Seat Belt Buckle Sleeves for Your Bucket Seats



**Fits Models with
Bucket Seats Only**

Buckle Sleeves are 12 inches long, made from rigid, textured plastic and are available in five colors. Keeps buckle side belt within reach making it ideal for bucket seat applications. Includes cap to cover mounting bolt hole. Sleeves sold individually. Belts not included.

PART	DESCRIPTION	REQD	PRICE
38-2234-BL	BUCKLE SLEEVE-BLACK	(2)	\$5.95
38-2234-LL	BUCKLE SLEEVE-BLUE	(2)	\$5.95
38-2234-BG	BUCKLE SLEEVE-BURGUNDY	(2)	\$5.95
38-2234-GR	BUCKLE SLEEVE-GRAY	(2)	\$5.95
38-2234-TN	BUCKLE SLEEVE-TAN	(2)	\$5.95

Heavy-Duty Retractable Lap Seat Belts



38-2239-BL



PART	DESCRIPTION	REQD	PRICE
38-2239-BL	RETRACTABLE BELT-BLACK	(2)	\$54.95
38-2239-LL	RETRACTABLE BELT-BLUE	(2)	\$54.95
38-2239-BG	RETRACTABLE BELT-BURG	(2)	\$54.95
38-2239-GR	RETRACTABLE BELT-GRAY	(2)	\$54.95
38-2239-TN	RETRACTABLE BELT-TAN	(2)	\$54.95

Seat Belts are 60" long and have an OE design made of herringbone webbing with a push-button buckle. Complete with self-adjusting retractor assembly. Installation instructions and hardware are included.

Lap Seat Belts

38-2249-BL



Seat Belts are 74" long, designed with a quick release push-button buckle and are constructed of OE quality herringbone webbing. Existing attaching hardware must be reused.

PART	DESCRIPTION	REQD	PRICE
38-2249-BL	LAP SEAT BELT-BLACK	(3)	\$26.65
38-2249-LL	LAP SEAT BELT-BLUE	(3)	\$26.65
38-2249-BG	LAP SEAT BELT-BURGUNDY	(3)	\$26.65
38-2249-GR	LAP SEAT BELT-GRAY	(3)	\$25.95
38-2249-TN	LAP SEAT BELT-TAN	(3)	\$26.65

LMC Custom Split Back Bench Seat



Black Stitching

Mounting Bracket
(Sold Separately)

Red Stitching



60" Custom Split Back Bench Seat

- Bench Seats come assembled. Seat slider tracks and seat reclining mechanism are included.
- Seats are universal and require mounting bracket for installation. Mounting bracket sold separately.
- All steel, TIG-welded frame is electrostatically coated for strength and durability.
- Premium grade vinyl and stitching will stand up to years of wear and tear.
- Ergonomically shaped cushions are made with high-density, injection-molded foam to ensure comfort with the proper support.

PART	DESCRIPTION	APPLICATION	REQD	PRICE
38-2117-BB	LMC BENCH SEAT - 60" WITH BLACK STITCH	CHEVY GMC	60-66 (1)	\$1099.95**
38-2117-BR	LMC BENCH SEAT - 60" WITH RED STITCH	CHEVY GMC	60-66 (1)	\$1099.95**

* Or ** after the sell price means your order will incur an Oversize Part Charge for each oversized part. * Means extra charge will be \$20. ** Means extra charge will be \$50. Due to packing and/or transportation requirements, please allow additional time for delivery. Oversized Parts are not available for air delivery.

Bench Seat Mounting Bracket

Bench Seat Mounting Bracket bolts into the original seat bracket holes of your truck. Mounting bracket is sold separately and is required when installing bench seats.

PART	DESCRIPTION	APPLICATION	REQD	PRICE
38-2165	MOUNT BRACKET - BENCH SEAT	CHEVY GMC	60-66 (1)	\$224.95*

LMC TRUCK Custom Bucket Seat Sets

The Affordable Bolt-In Custom Interior Upgrade For Your Truck!

Red Stitching



2 Stitching Colors Available

Red Stitch



Black Stitch



- Seats come assembled. Seat slider tracks and seat reclining mechanism are included.
- Seats are universal and require mounting brackets for installation. Mounting brackets sold separately.
- All steel, TIG-welded frame is electrostatically coated for strength and durability.
- Premium grade vinyl and stitching will stand up to years of wear and tear.
- Ergonomically shaped cushions are made with high-density, injection-molded foam to ensure comfort with the proper support.

* Or ** after the sell price means your order will incur an Oversize Part Charge for each oversized part. * Means extra charge will be \$20. ** Means extra charge will be \$50. Due to packing and/or transportation requirements, please allow additional time for delivery. Oversized Parts are not available for air delivery.

PART	DESCRIPTION
38-2115-BR	LMC BUCKET SEAT SET WITH RED STITCH CHEVY GMC 60-66

PRICE
\$899.95*

Black Stitching



PART	DESCRIPTION
38-2115-BB	LMC BUCKET SEAT SET WITH BLACK STITCH CHEVY GMC 60-66

PRICE
\$899.95*

Bucket Seat Mounting Bracket Set



- Bucket Seat Mounting Bracket set is sold separately and is required when installing bucket seats.
- Sold as set of 2.
- Welding is required for installation.

PART	DESCRIPTION	PRICE
38-2161	BUCKET SEAT MOUNT BRACKET SET CHEVY GMC 60-66	\$159.95

EVA Sound Deadener and Heat Shield Kits

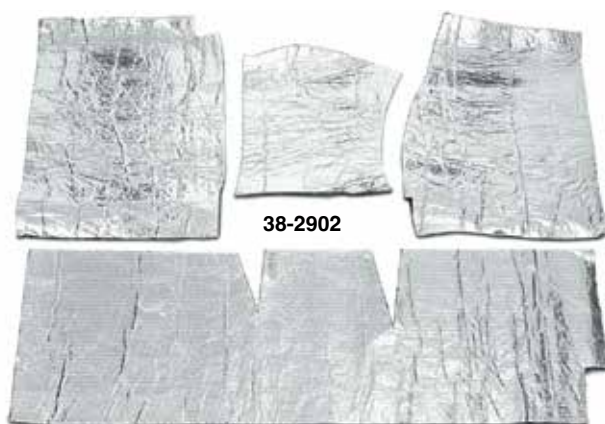

Installation Tip: To reach the maximum level of sound dampening and insulation, use Multi-Purpose Insulation #38-2829 to cover any areas not protected by the EVA Sound Deadener and Heat Shield Kits. Use #38-0798 Spray Adhesive, #38-0759 Weatherstrip Adhesive and #38-0716 Aluminum Tape to install sound deadener, heat shield and insulation.



EVA Sound Deadener Kit

The EVA Sound Deadener Kit is die cut for easy installation. Made from OE type, 1/16" thick Ethyl Vinyl Acetate (EVA) which is an asphalt based material used for sound dampening. Applies directly to the cab floor. Reduces road noise and cab harmonics to give you a quieter ride and also helps to insulate against heat and cold. To further insulate against heat and cold, use in combination with the Heat Shield Kits.

PART	DESCRIPTION	APPLICATION	REQD	PRICE
38-2884	EVA SOUND DEADENER KIT-4PC	CHEVY GMC 60-66	(1)	\$49.95

Heat Shield Kit

Heat Shield Kit is die cut to match the EVA Sound Deadener Kit for easy installation. Consists of 1/4" thick, 24 ounce needle punched jute padding on one side which insulates against heat and cold. The other side has two layers of fiber reinforced aluminum foil reflecting up to 97% of radiant heat which helps to keep you warm in the winter and cool in the summer.

PART	DESCRIPTION	APPLICATION	REQD	PRICE
38-2902	HEAT SHIELD KIT-4PC	CHEVY GMC 60-66	(1)	\$42.95

Deluxe Bench Seat Console



Bench Seat Console features oversized, dual adjustable cup holders, dense foam padded armrest, bottom mount strap for seat belt mounting, large rear storage area with built-in CD/cassette holder and smaller front storage area. Can also be used in the rear seat. *Contents Not Included.*

Securely Fastens to Your Bench Seat

PART	DESCRIPTION	PRICE
38-0644-GR	GRAY 16.5"L X 8.5"W X 9"H	\$59.95

Multi-Purpose Heat and Sound Insulation



Uses Space Age technology to insulate against heat, cold and noise under hoods, carpeting, headliners, door panels, firewalls or seats as well as other household uses. This 4-foot x 6-foot sheet is made of 3/8" sound deadening fiber padding. Highly reflective aluminum is bonded on one side to achieve 97% reflection of radiant heat. Use this Multi-Purpose Insulation with Sound Control Mat for maximum sound deadening. Call or go online and order both today!

Use #38-0798 Spray Adhesive and #38-0716 Aluminum Tape or #38-0759 Weatherstrip Adhesive to easily install Insulation Material.

PART	DESCRIPTION	APPLICATION	PRICE
38-2829	MULTI-PURPOSE INSULATION	4FT X 6FT ROLL	\$32.95
38-0716	ALUMINUM TAPE	2" X 30FT ROLL	\$4.45
38-0759	WEATHERSTRIP ADHESIVE-BLACK	5 OUNCE TUBE	\$8.95
38-0798	SPRAY ADHESIVE	10.5 OUNCE CAN	\$8.95

Sound Control Mat



Sound Control Mat reduces noise, vibration and heat created from the engine, road and structure of your vehicle. Can be applied to any interior surface area; cover as little as 25% of an area for a noticeable reduction. Each 2mm thick sheet consists of butyl rubber with a top layer of heat resistant aluminum that is easy to cut and conform to contoured surfaces, just peel and stick. Available in silver and black, each sheet measures 21" x 29".



3-in-1 Sound Control Mat combines the vibration absorption and heat-resistant capabilities of the 2mm thick Sound Control Mat with an additional 5mm thick layer of foam for more efficient sound deadening. This makes it our most effective product for eliminating road noise and vibrations in your truck. Each sheet is 7mm thick and measures 19" x 31".

PART	DESCRIPTION	APPLICATION	PRICE
38-2819	SOUND CONTROL MAT-SILVER	4.22 SQUARE FEET	\$12.95
38-2722	SOUND CONTROL MAT-BLACK	4.22 SQUARE FEET	\$12.95
38-2726	3-IN-1 SOUND CONTROL MAT	4.27 SQUARE FEET	\$14.95

10 Sheet Packs

38-2809	SOUND CONTROL MAT-SILVER	42.2 SQUARE FEET	\$139.95
38-2723	SOUND CONTROL MAT-BLACK	42.2 SQUARE FEET	\$139.95
38-2727	3-IN-1 SOUND CONTROL MAT	42.7 SQUARE FEET	\$159.95

Sound Control Mat Roller

Sound Control Mat Roller ensures proper adhesion and features a 2" wide rubber roller with a plastic handle.

38-2816	ROLLER-SOUND CONTROL MAT	2" WIDE	\$12.95
---------	--------------------------	---------	---------

Molded Carpet ... Fits and Looks Like Original

Loop pile carpet is molded from the original floor pan for a perfect fit that covers the entire floor. It's made from 100% nylon with an OE type heel pad. The heavy 36 ounce jute padding under the front passenger area helps insulate against heat and reduces road noise.



Black Blue Brown Dark Brown Gray Green Red

PART	DESCRIPTION	APPLICATION	REQD	PRICE
2WD Models with Column Shift (Low Hump)				
38-2755-BL	MOLDED CARPET BLACK	2WD CHEVY GMC 60-66	(1)	\$189.95
38-2755-LL	MOLDED CARPET BLUE	2WD CHEVY GMC 60-66	(1)	\$189.95
38-2755-BN	MOLDED CARPET BROWN	2WD CHEVY GMC 60-66	(1)	\$189.95
38-2755-DB	MOLDED CARPET DARK BROWN	2WD CHEVY GMC 60-66	(1)	\$189.95
38-2755-GR	MOLDED CARPET GRAY	2WD CHEVY GMC 60-66	(1)	\$189.95
38-2755-GN	MOLDED CARPET GREEN	2WD CHEVY GMC 60-66	(1)	\$189.95
38-2755-RD	MOLDED CARPET RED	2WD CHEVY GMC 60-66	(1)	\$189.95

2WD Models with Floor Shift & All 4WD Models (High Hump)				
38-2754-BL	MOLDED CARPET BLACK	CHEVY GMC 60-66	(1)	\$189.95
38-2754-LL	MOLDED CARPET BLUE	CHEVY GMC 60-66	(1)	\$189.95
38-2754-BN	MOLDED CARPET BROWN	CHEVY GMC 60-66	(1)	\$189.95
38-2754-DB	MOLDED CARPET DARK BROWN	CHEVY GMC 60-66	(1)	\$189.95
38-2754-GR	MOLDED CARPET GRAY	CHEVY GMC 60-66	(1)	\$189.95
38-2754-GN	MOLDED CARPET GREEN	CHEVY GMC 60-66	(1)	\$189.95
38-2754-RD	MOLDED CARPET RED	CHEVY GMC 60-66	(1)	\$189.95

Spray Adhesive

38-0798	SPRAY ADHESIVE	10.5 OUNCE CAN		\$8.95
---------	----------------	----------------	--	--------



Shiftrod and Steering Column Holes are Not Pre-cut



Color coordinated original style heel pad is attached and an easy-to-install dimmer switch grommet is also included. The color coordinated vinyl binding helps prevent fraying and adds the finishing touch.

Molded carpet covers the floor from the firewall to the back of the cab. Trimming will be necessary on trucks with an in-cab gas tank.

IMPORTANT: Before choosing a floor covering, check the floor pan configuration of your vehicle. Was your vehicle originally equipped with an Automatic (Low Hump) or Manual (High Hump) transmission? Selecting the correct floor pan configuration is an important part of ensuring that your floor covering fits properly.

Rubber Floor Mats are One-Piece Replacements for OE Mats

Black Rubber Floor Mats are one-piece, molded, full replacements of OE mats for 1/2 or 3/4 ton pickups to fit the contour of the truck's floor pan. Easy to install. Call or go online and order today!

Spray Adhesive - Dries clear with superior bonding strength. Unique formula resists water and humidity. Excellent for attaching upholstery cloth, carpeting, insulation and has many other uses.

PART	DESCRIPTION	APPLICATION	REQD	PRICE
2WD Models with Column Shift (Low Hump)				
38-2801	RUBBER FLOOR MAT-COLUMN SHIFT "A"	CHEVY GMC 64-66	(1)	\$170.95
2WD Models with Floor Shift • All 4WD Models (High Hump)				
38-2807	RUBBER FLOOR MAT-FLOOR SHIFT "A"	CHEVY GMC 64-66	(1)	\$186.95
38-0798	SPRAY ADHESIVE	10.5 OUNCE CAN		\$8.95
38-2830	INSULATION MATERIAL 3FT X 6FT ROLL CUT TO FIT			\$11.95

Note: "A" Can be used as replacement mat for 1960-63 models.



38-2801



Insulation Material - This 1/4" thick jute padding is a synthetic Insulation Material similar to the insulation used in today's trucks. It also makes a great sound deadening material when used underneath rubber floor mats or wherever your truck needs extra insulation.

1/8" Thick Molded Industrial Polyvinyl (MIP) Floor Mats

Shiftrod Holes are Not Pre-cut

All MIP Mats are only available in black.

Heavy-duty Molded Industrial Polyvinyl (MIP) Floor Mats are made of durable 1/8" thick industrial Polyvinyl and are resistant to moisture and temperature; therefore, they will not dry rot or crack and last longer than rubber. They are vacuum molded from the original floor pan to cover the entire floor, making installation easy.

Mats are easy to clean and protect your interior from water, snow, mud and most chemicals. The MIP Floor Mat includes pre-cut 36 ounce jute padding under the passenger areas to provide a higher level of insulation against heat, cold and road noise.

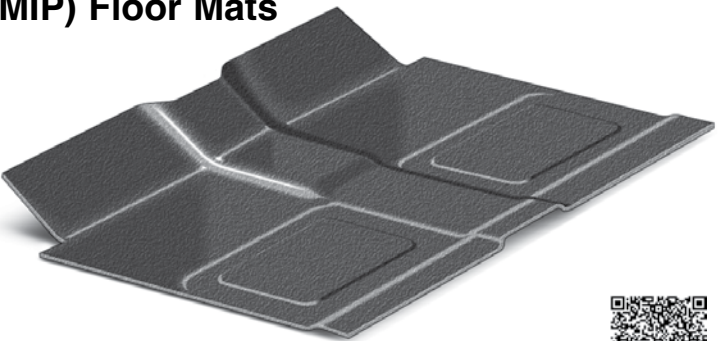

38-2935



PART	DESCRIPTION	APPLICATION	REQD	PRICE
2WD Models with Floor Shift and All 4WD Models (High Hump)				
38-2935	MIP FLOOR MAT-FLOOR SHIFT	CHEVY GMC 60-66	(1)	\$189.95
2WD Models with Column Shift (Low Hump)				
38-2934	MIP FLOOR MAT-COLUMN SHIFT	2WD CHEVY GMC 60-66	(1)	\$189.95

Installation Tip: Allow mats to lay unfolded for 48 hours at room temperature of 72° or more to help remove creases caused by packing. Test fit prior to making any permanent installations (some trimming may be necessary).

Kick Panel Carpet Set



38-2753-BL

38-2749-BL



Made from the highest quality 100% nylon loop pile material, Kick Panel Carpet Sets are made to match the color of the Molded Carpet Sets. Designed for fast, easy installation with original equipment look.

Black

Blue

Brown

Dark Brown

Gray

Green

Red

Edges are finished with color coordinated vinyl trim to prevent fraying and separation of materials.

PART	DESCRIPTION	APPLICATION	REQD	PRICE
38-2753-BL	KICK PANEL CARPET SET	BLACK CHEVY GMC 60-63	(1)	\$74.95
38-2753-LL	KICK PANEL CARPET SET	BLUE CHEVY GMC 60-63	(1)	\$74.95
38-2753-BN	KICK PANEL CARPET SET	BROWN CHEVY GMC 60-63	(1)	\$74.95
38-2753-DB	KICK PANEL CARPET SET-DRK	BROWN CHEVY GMC 60-63	(1)	\$74.95
38-2753-GR	KICK PANEL CARPET SET	GRAY CHEVY GMC 60-63	(1)	\$74.95
38-2753-GN	KICK PANEL CARPET SET	GREEN CHEVY GMC 60-63	(1)	\$74.95
38-2753-RD	KICK PANEL CARPET SET	RED CHEVY GMC 60-63	(1)	\$74.95
38-2749-BL	KICK PANEL CARPET SET	BLACK CHEVY GMC 64-66	(1)	\$79.95
38-2749-LL	KICK PANEL CARPET SET	BLUE CHEVY GMC 64-66	(1)	\$79.95
38-2749-BN	KICK PANEL CARPET SET	BROWN CHEVY GMC 64-66	(1)	\$79.95
38-2749-DB	KICK PANEL CARPET SET-DRK	BROWN CHEVY GMC 64-66	(1)	\$79.95
38-2749-GR	KICK PANEL CARPET SET	GRAY CHEVY GMC 64-66	(1)	\$79.95
38-2749-GN	KICK PANEL CARPET SET	GREEN CHEVY GMC 64-66	(1)	\$74.95
38-2749-RD	KICK PANEL CARPET SET	RED CHEVY GMC 64-66	(1)	\$79.95

Kick Panel Set

Kick panels can be painted to match the color of your interior.



PART	DESCRIPTION	APPLICATION	REQD	PRICE
38-2489	KICK PANEL SET-BLACK	CHEVY GMC 60-66	(1)	\$39.95

Kick Panel Vent Assembly

1960-66 Chevy & GMC Truck



Kick Panel Vent Assembly is a direct fit replacement part for your factory kick panel vents. Kick Panel Vent Assembly meets or exceeds factory specifications and features an Electro Deposit Primer (EDP) coating to help protect from corrosion.

PART	DESCRIPTION	APPLICATION	PRICE
38-9214	KICK PANEL VENT-LH	CHEVY GMC 60-66	\$59.95
38-9215	KICK PANEL VENT-RH	CHEVY GMC 60-66	\$59.95
38-7416	KICK PANEL TO CAB SEAL SET	CHEVY GMC 60-66	\$5.95

Mini Bulb Remover / Installer



Mini Bulb Remover/Installer features cushioned grips and rubber-coated ends for easy removal and safe installation of hard-to-reach bayonet, screw and wedge base bulbs.

PART	DESCRIPTION	PRICE
38-1398	MINI BULB REMOVER / INSTALLER	\$10.95

Pre-Cut Insulation Kit

Reduce noise and heat transfer inside your truck with a Pre-Cut Insulation Kit. Each panel has been cut to fit a specific location, and a self-adhesive backing allows for fast and easy installation. Lightweight panels are foil over foam that vary between 2mm and 5mm thick. Pre-cut kits include thermal acoustic panels for the floor, doors and cab wall. A 2" wide roller, sold separately, helps ensure full adhesion.

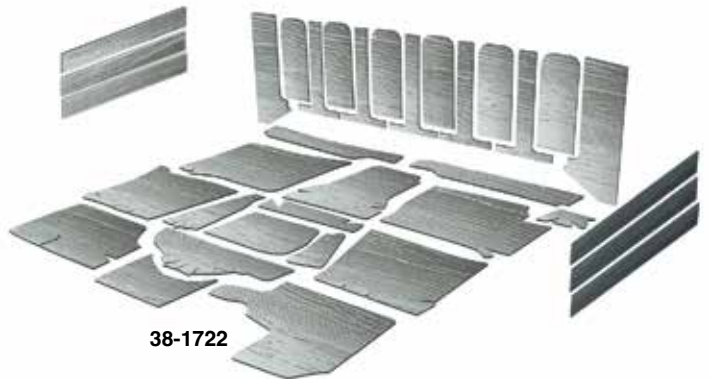

PART	DESCRIPTION	APPLICATION	REQD	PRICE
38-1722	PRE-CUT INSULATION KIT-LOW HUMPH	CHEVY GMC 60-62	(1)	\$317.95
38-1723	PRE-CUT INSULATION KIT-HIGH HUMPH	CHEVY GMC 60-62	(1)	\$317.95



PART	DESCRIPTION	APPLICATION	REQD	PRICE
38-1724	PRE-CUT INSULATION KIT-LOW HUMPH	CHEVY GMC 63-66	(1)	\$249.95
38-1725	PRE-CUT INSULATION KIT-HIGH HUMPH	CHEVY GMC 63-66	(1)	\$380.95

Carpeted Floor Mats

Black Blue Brown Dark Brown Gray Green Red

These mats protect your carpets from the everyday wear and tear as well as mud, sand, snow and the sun which cause your carpet to fade. Floor mats are made from 100% nylon, trimmed with color coordinated vinyl binding and feature a grip lock non-skid backing to help them stay in place.

PART	DESCRIPTION	APPLICATION	REQD	PRICE
38-2631-BL	FRONT MAT SET-BLACK	CHEVY GMC 60-66	(1)	\$92.95
38-2631-LL	FRONT MAT SET-BLUE	CHEVY GMC 60-66	(1)	\$92.95
38-2631-BN	FRONT MAT SET-BROWN	CHEVY GMC 60-66	(1)	\$92.95
38-2631-DB	FRONT MAT SET-DARK BROWN	CHEVY GMC 60-66	(1)	\$92.95
38-2631-GR	FRONT MAT SET-GRAY	CHEVY GMC 60-66	(1)	\$92.95
38-2631-GN	FRONT MAT SET-GREEN	CHEVY GMC 60-66	(1)	\$92.95
38-2631-RD	FRONT MAT SET-RED	CHEVY GMC 60-66	(1)	\$92.95



38-2631-LL

Logo Floor Mat Set Protects Your Carpet

These mats protect your carpets from the everyday wear and tear as well as mud, sand, snow and the sun which cause your carpet to fade. Floor mats are made from 100% Nylon loop pile. They are trimmed with color coordinated vinyl binding and feature an embroidered logo and a grip lock non-skid backing to help them stay in place.

PART	DESCRIPTION	APPLICATION	REQD	PRICE
38-2673-BL	FLOOR MAT SET-BLACK W/SOLID RED BOWTIE	60-66	(1)	\$134.95
38-2675-BL	FLOOR MAT SET-BLACK W/WHITE & RED GMC	60-66	(1)	\$134.95



38-2675-BL

GM Official Licensed Product is purchased from an authorized GM Licensee.



38-2673-BL



DOJAMAT Retro Floor Mats

RETRO FLOOR MATS DONE RIGHT

Protect your truck's carpet with these Retro Rubber Floor Mats from Dojamat. Patterned after the very popular floor mats available in the '70s and '80s, they're the perfect final touch to your truck's interior.

"4x4" Floor Mat Sets

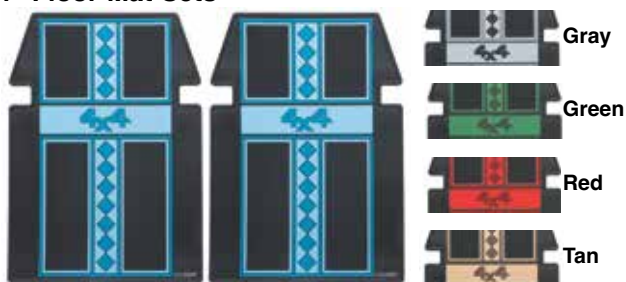

PART	DESCRIPTION	PRICE
37-5022-LL	"4x4" - BLUE	\$124.95
37-5022-GR	"4x4" - GRAY	\$124.95
37-5022-GN	"4x4" - GREEN	\$124.95
37-5022-RD	"4x4" - RED	\$124.95
37-5022-TN	"4x4" - TAN	\$124.95

"HORNS" Floor Mat Set



PART	DESCRIPTION	PRICE
37-5023-LL	"PLAIN HORNS" - BLUE	\$124.95
37-5023-GR	"PLAIN HORNS" - GRAY	\$124.95
37-5023-GN	"PLAIN HORNS" - GREEN	\$124.95
37-5023-RD	"PLAIN HORNS" - RED	\$124.95
37-5023-TN	"PLAIN HORNS" - TAN	\$124.95

Floor Mats Measure
19-3/4" Wide x 27-1/2" Tall

They are made from 100% premium grade durable black rubber, top and bottom. Retro rubber floor mats feature several gripping areas for non-slip fit.

Each set comes with two floor mats.

"TRUCK'N HORNS" Floor Mat Sets



PART	DESCRIPTION	PRICE
37-5024-LL	"TRUCK'N HORNS" - BLUE	\$124.95
37-5024-GR	"TRUCK'N HORNS" - GRAY	\$124.95
37-5024-GN	"TRUCK'N HORNS" - GREEN	\$124.95
37-5024-RD	"TRUCK'N HORNS" - RED	\$124.95
37-5024-TN	"TRUCK'N HORNS" - TAN	\$124.95

"10 NATION" Floor Mat Set



PART	DESCRIPTION	PRICE
37-5023-CS	"10 NATION" - GRAY	\$124.95

Reproduction Rear View Mirror



PART	DESCRIPTION	REQD	PRICE
38-5140	REAR VIEW MIRROR	(1)	\$26.95
38-5132	MIRROR HEAD-STAINLESS	(1)	\$14.95
38-5116	MIRROR BRACKET-CHROME	(1)	\$12.95
30-0487	SCREW	(3)	\$1.25

Custom Replacement Rear View Mirrors

Replacement Rear View Mirrors Include Mirror Mount



PART	DESCRIPTION	APPLICATION	REQD	PRICE
38-5160	CHROME MIRROR 8" RIBBED BACK	DAY/NIGHT	(1)	\$30.95
38-5170	BILLET MIRROR 9" POLISHED		(1)	\$59.95
38-5119	MIRROR MOUNT		(1)	\$1.25
38-0710	GLUE-MIRROR MOUNT			\$3.95

Threshold Plate Set with LED Bowtie

GM Official Licensed Product is purchased from an authorized GM Licensee.

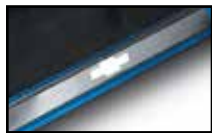

Multi-Colored LED Bowtie



Replacement Remote



Threshold plates are made from high quality stainless steel with a brushed finish and etched accents. The long-lasting LED illuminated bowtie in the center glows when either door is opened and turns off when closed. They can be wired to an existing courtesy light switch or one can be purchased separately.

37-8038 can be changed to one of 20 static colors with adjustable brightness or set to one of 22 dynamic modes that cycles between all the colors and can be sped up or slowed down to your liking. All this can be done from the included wireless remote control.

Threshold Plate Set requires no drilling and installs using pre-attached 3M™ tape strips. Threshold Plate Set and Courtesy Light Switch Kit include instructions and come with everything needed to install.

PART	DESCRIPTION	APPLICATION	REQD	PRICE
37-8038	THRESHOLD PLATE SET W/BOWTIE	MULTI-COLOR LED	(1)	\$219.95
37-8028	REPLACEMENT REMOTE		(1)	\$17.95
37-8047	COURTESY LIGHT SWITCH KIT	CHEVY	(1)	\$3.95

Door Sill Plate Set and Stainless Steel Threshold Plate Set

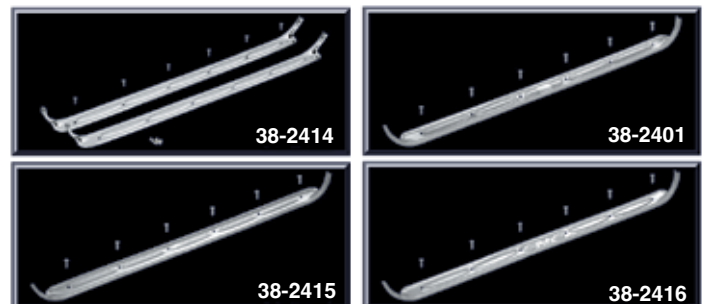

GM Official Licensed Product is purchased from an authorized GM Licensee.

Premium Polished Stainless Steel Door Sill Plates

- Stamped from new tooling.
- Made from OE-quality, rust-free stainless steel for strength and durability.

Premium Chrome Door Sill Plates

- Stamped from new tooling.
- Made from OE-quality steel for strength and durability.
- Buffed and polished to achieve a smooth, defect-free plating surface.
- Three-layer Triple Nickel plating process gives these door sill plates an exceptionally smooth surface before final chrome plating.

PART	DESCRIPTION	PREMIUM	APPLICATION	REQD	PRICE
38-2414	DOOR SILL PLATE SET	CHROME	CHEVY GMC 60-66	(1)	\$52.95
38-2412	DOOR SILL PLATE SET	POLISHED	STAINLESS STEEL CHEVY GMC 60-66	(1)	\$60.95
38-2415	DOOR SILL PLATE	CHROME	CHEVY GMC 60-66	(2)	\$27.45
30-1117	SILL SCREW		CHEVY GMC 60-66	(12)	\$.85
30-1119	SILL SCREW KIT-6PC		CHEVY GMC 60-66	(2)	\$2.95
38-2401	DOOR SILL PLATE-CHROME	"BOWTIE"	CHEVY 60-66	(2)	\$29.95
38-2416	DOOR SILL PLATE-CHROME	"GMC"	GMC 60-66	(2)	\$25.95

Threshold Plate Sets can be used alone or as a great complement to running boards while protecting door sills from scuffs and scrapes.

All Door Sill Plates Include Mounting Screws



PART	DESCRIPTION	APPLICATION	REQD	PRICE
	Threshold Plate Set			
38-6119	THRESHOLD PLATE SET	STAINLESS CHEVY GMC 60-66	(1)	\$49.95

Vinyl Headliner Kit

1960-66 Chevy & GMC Truck

High-quality custom headliner is made from dielectrically heat sealed vinyl with cardboard backing. Attaches to inner roof panel with screws and Velcro. Installation instructions and mounting hardware included.

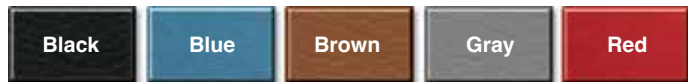

PART	DESCRIPTION	APPLICATION	REQD	PRICE
38-2013-BL	HEADLINER KIT-BLACK	CHEVY GMC 60-66	(1)	\$211.95*
38-2013-LL	HEADLINER KIT-BLUE	CHEVY GMC 60-66	(1)	\$211.95*
38-2013-BN	HEADLINER KIT-BROWN	CHEVY GMC 60-66	(1)	\$211.95*
38-2013-GR	HEADLINER KIT-GRAY	CHEVY GMC 60-66	(1)	\$211.95*
38-2013-RD	HEADLINER KIT-RED	CHEVY GMC 60-66	(1)	\$211.95*

* Or ** after the sell price means your order will incur an Oversize Part Charge for each oversized part. * Means extra charge will be \$20. ** Means extra charge will be \$50. Due to packing and/or transportation requirements, please allow additional time for delivery. Oversized Parts are not available for air delivery.

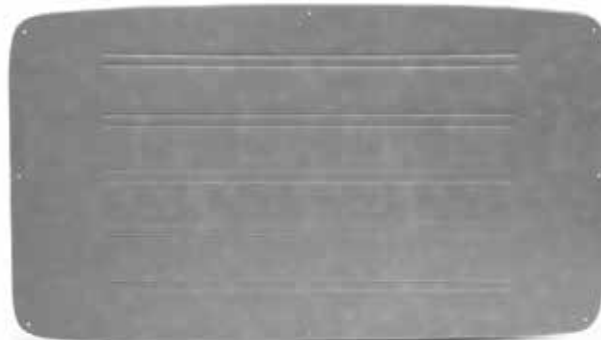

38-2013-GR



Sun Visor Sets

Padded Black Vinyl Sun Visor Set

Sun Visor Installation Tip:

If your sun visor is loose on the rod and won't stay in the up position, bend the rod slightly to tighten the sun visor on the rod.

Sun Visor mounting hardware sold separately.



38-2108-BL These Reproduction Vinyl Sun Visors are designed like the originals but use leather-grained vinyl over synthetic fiber padding. Sun Visor bracket and mounting hardware sold separately, see below.

PART	DESCRIPTION	APPLICATION	REQD	PRICE
38-2108-BL	SUN VISOR SET-BLACK VINYL	CHEVY GMC 60-66	(1)	\$39.95

Original Type Colored Fiberboard



Available in Black, Gray or Beige

PART	DESCRIPTION	APPLICATION	REQD	PRICE
38-2142-BL	SUN VISOR W/O BRACKET BLACK	CHEVY GMC 60-66	(2)	\$25.95
38-2142-GR	SUN VISOR W/O BRACKET GRAY	CHEVY GMC 60-66	(2)	\$25.95
38-2142-BG	SUN VISOR W/O BRACKET BEIGE	CHEVY GMC 60-66	(2)	\$25.95

GM Official Licensed Product is purchased from an authorized GM Licensee.



Vanity Mirror with Chevrolet script is 3-1/2" x 10" and clips onto the inside of both passenger and driver side sun visor. Vanity Mirror was an original GM accessory for 1955-59 models but can be used on all 1947-72 models.

PART	DESCRIPTION	APPLICATION	REQD	PRICE
38-5105	VANITY MIRROR W/CHEVROLET SCRIPT	CHEVY 60-66	(2)	\$49.95

Sun Visor Brackets and Hardware



38-2140

30-0077

PART	DESCRIPTION	APPLICATION	REQD	PRICE
38-2140	BRACKET W/SCREWS-LH CHROME	CHEVY GMC 60-66	(1)	\$16.45
38-2141	BRACKET W/SCREWS-RH CHROME	CHEVY GMC 60-66	(1)	\$16.45
30-0077	BRACKET SCREW KIT-6PC	CHEVY GMC 60-66	(1)	\$1.45
30-0530	SCREW-BRACKET	CHEVY GMC 60-66	(6)	\$6.65

Clear Dome Light Lens ... For a Brighter Light and a Cleaner Look



36-4442 Dome Light Assembly

Before



Dome Light Lens 36-4205 Shown with 36-4442

After

For More Information on LED Bulbs See Page 122



Made to original equipment specifications, this clear-diffused dome light lens replaces your original opaque dome light lens. Fits original dome light housing; no modification required for installation.

Combine a chrome dome light housing with an LED dome light bulb for a dramatic change to the interior lighting at night.

PART	DESCRIPTION	APPLICATION	REQD	PRICE
36-4205	DOME LIGHT LENS-CLEAR	CHEVY GMC 60-66	(1)	\$8.45
36-4442	DOME LIGHT ASSY-W/CHROME BASE	CHEVY GMC 60-66	(1)	\$14.95
36-0205	LED BULB-WHITE	CHEVY GMC 60-66	(1)	\$5.95

Instrument Panel Bulbs

1960-66 Chevy & GMC Truck

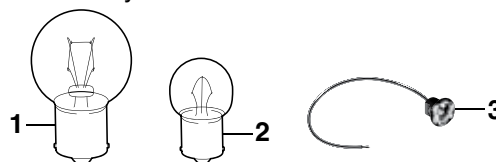

PART	ILL#	DESCRIPTION	APPLICATION	REQD	PRICE
36-0218	(1)	BULB-INSTRUMENT CLUSTER	CLEAR 60-63	(4)	\$1.25
36-0216		BULB-INSTRUMENT CLUSTER	CLEAR 64-66	(4)	\$1.25
36-0218		BULB-GENERATOR INDICATOR	CLEAR 60-63	(1)	\$1.25
36-0216		BULB-GENERATOR INDICATOR	CLEAR 64-66	(1)	\$1.25
36-0218		BULB-OIL PRESS INDICATOR	CLEAR 60-63	(1)	\$1.25
36-0216		BULB-OIL PRESS INDICATOR	CLEAR 64-66	(1)	\$1.25
36-0218		BULB-TURN SIGNAL	CLEAR 60-63	(1)	\$1.25
36-0216		BULB-TURN SIGNAL	CLEAR 64-66	(2)	\$1.25
36-0230	(2)	BULB-HEADLIGHT INDICATOR	CLEAR 60-66	(1)	\$1.25
32-0632	(3)	SOCKET-INSTRUMENT CLUSTER	CHEVY GMC 60-66	(4)	\$2.95

Dashboard Components

1960-63 Chevy & GMC Truck

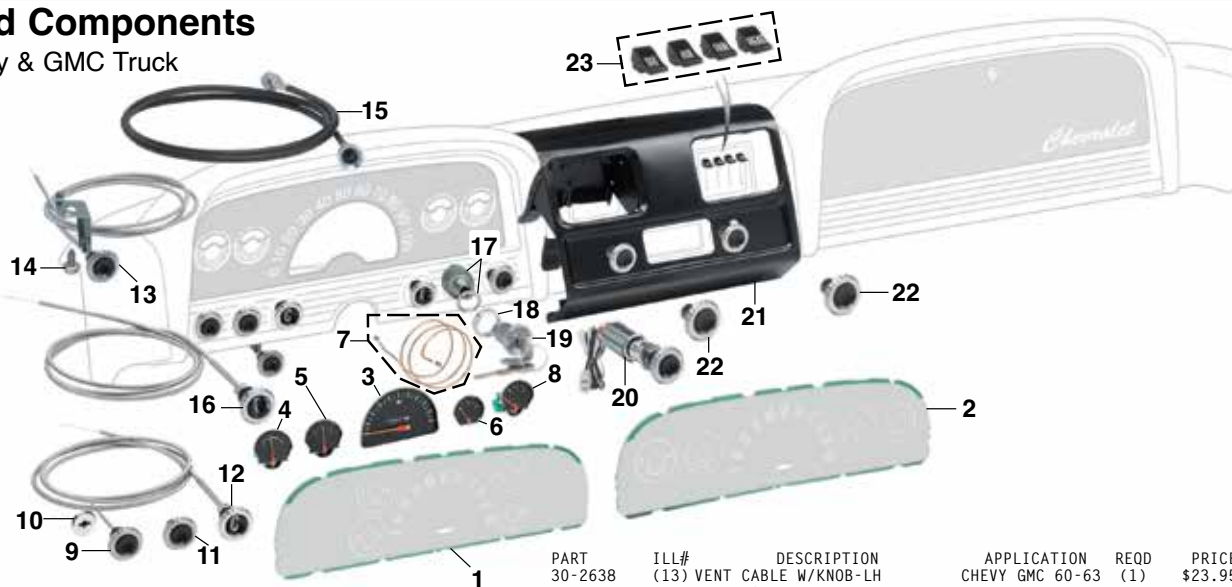

PART	ILL#	DESCRIPTION	APPLICATION	REQD	PRICE
38-8084	(1)	DASH LENS W/GAUGES	CHEVY 60-63	(1)	\$59.95
38-8085	(2)	DASH LENS W/WARNING LIGHTS	CHEVY 60-63	(1)	\$59.95
36-1973	(3)	SPEEDOMETER	CHEVY 60-63	(1)	\$184.95
36-1974	(4)	GAUGE-TEMPERATURE	CHEVY 60-63	(1)	\$72.95
36-1975	(5)	GAUGE-BATTERY/AMP	CHEVY 60-63	(1)	\$72.95
36-1977	(6)	GAUGE-OIL PRESSURE	CHEVY 60-63	(1)	\$72.95
36-1923	(7)	OIL PRESSURE TUBE KIT-49"	CHEVY 60-63	(1)	\$16.95
36-1978	(8)	GAUGE-FUEL	CHEVY 60-63	(1)	\$72.95
30-2602	(9)	HEADLIGHT KNOB W/ROD	CHEVY GMC 60-63	(1)	\$8.95
30-1213	(10)	BEZEL-HEADLIGHT SWITCH	CHEVY GMC 60-63	(1)	\$11.95
30-2605	(11)	WIPER KNOB-BLK/STAINLESS	CHEVY GMC 60-63	(1)	\$7.45
30-2635	(12)	CHOKE CABLE W/KNOB	CHEVY GMC 60-63	(1)	\$24.95

PART	ILL#	DESCRIPTION	APPLICATION	REQD	PRICE
30-2638	(13)	VENT CABLE W/KNOB-LH	CHEVY GMC 60-63	(1)	\$23.95
30-2639	(14)	VENT CABLE W/KNOB-RH	CHEVY GMC 60-63	(1)	\$23.95
30-0571	(14)	BOLT-VENT CABLE BRACKET	CHEVY GMC 60-63	(2)	\$9.95
36-2021	(15)	SPEEDOMETER CABLE-63"	CHEVY GMC 60-63	(1)	\$7.95
30-2646	(16)	THROTTLE CABLE & KNOB	CHEVY GMC 60-63	(1)	\$23.95
36-0856	(17)	IGNITION SWITCH	CHEVY GMC 62-63	(1)	\$23.95
36-0789	(18)	NUT-IGNITION SWITCH	CHEVY GMC 62-63	(1)	\$4.95
36-0653	(19)	IGN LOCK CYLINDER W/KEYS	CHEVY GMC 60-63	(1)	\$8.95
38-5002	(20)	LIGHTER ASSEMBLY	CHEVY GMC 60-63	(1)	\$29.95
38-5091	(21)	DASHBOARD REPAIR PANEL-CTR	CHEVY 60-63	(1)	\$57.95
30-2668	(22)	RADIO KNOB	CHEVY GMC 60-63	(2)	\$8.95
30-2626	(23)	HEATER KNOB SET-DELUXE	CHEVY GMC 60-63	(1)	\$5.95

Glove Box and Parts

1960-63 Chevy & GMC Truck

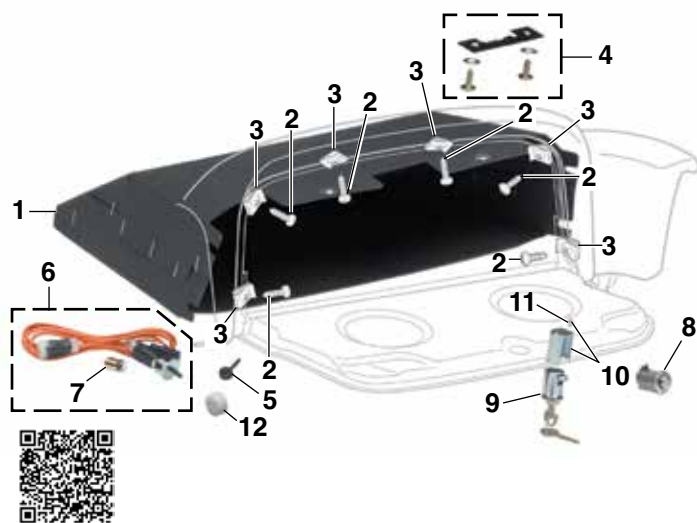

PART	ILL#	DESCRIPTION	APPLICATION	REQD	PRICE
38-5204	(1)	GLOVE BOX	CHEVY 60-63	(1)	\$12.95
38-5238	(1)	GLOVE BOX	GMC 60-63	(1)	\$12.95
30-0592	(2)	SCREW-GLOVE BOX	CHEVY GMC 60-63	(6)	\$1.25
30-0811	(3)	U-NUT-GLOVE BOX	CHEVY GMC 60-63	(6)	\$1.35
30-1836	(4)	DOOR STRIKER W/SCREWS	CHEVY GMC 60-63	(1)	\$3.95
30-1830	(5)	RUBBER BUMPER	CHEVY GMC 60-63	(2)	\$1.45
36-4500	(6)	GLOVE BOX LAMP ASSEMBLY	CHEVY GMC 60-63	(1)	\$7.45
36-0203	(7)	BULB-GLOVE BOX LAMP	CHEVY GMC 60-63	(1)	\$1.35
38-5196	(8)	GLOVE BOX PUSH BUTTON	CHEVY GMC 60-63	(1)	\$8.45
38-5222	(9)	GLOVE BOX LOCK & KEY	CHEVY GMC 60-63	(1)	\$5.95
38-5220	(10)	LOCK RETAINER & SCREW	CHEVY GMC 60-63	(1)	\$1.95
30-0458	(11)	SCREW-LOCK RETAINER	CHEVY GMC 60-63	(1)	\$6.65
38-5248	(12)	BUSHING-GLOVE BOX HINGE	CHEVY GMC 60-63	(2)	\$2.95

Glove Box and Parts

1964-66 Chevy & GMC Truck

GM Official Licensed Product is purchased from an authorized GM licensee.

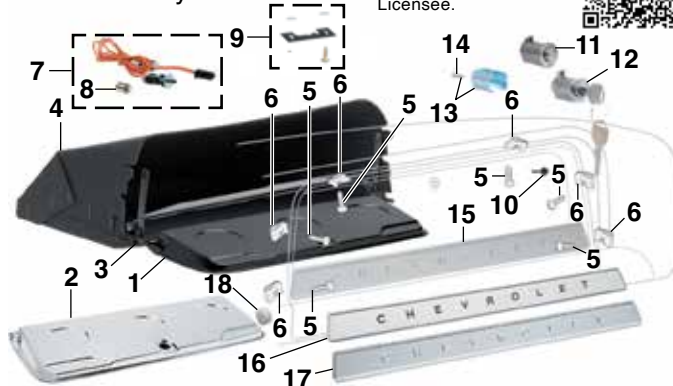

W/O AC = Without Air Conditioning		W/AC = With Air Conditioning			
PART	ILL#	DESCRIPTION	APPLICATION	REQD	PRICE
38-5190	(1)	GLOVE BOX DOOR-BLACK	CHEVY 64-66	(1)	\$65.95
38-5191	(2)	GLOVE BOX DOOR-CHROME	CHEVY 64-66	(1)	\$139.95
38-5192	(3)	GLOVE BOX DOOR HINGE	CHEVY 64-66	(1)	\$32.95
38-5205	(4)	GLOVE BOX	CHEVY 64-66	(1)	\$12.95
38-5206	(4)	GLOVE BOX	CHEVY 64-66	(1)	\$12.95
38-5238	(4)	GLOVE BOX	GMC 64-66	(1)	\$12.95
30-0592	(5)	SCREW-GLOVE BOX	CHEVY GMC 64-66	(6)	\$1.25
30-0811	(6)	U-NUT-GLOVE BOX	CHEVY GMC 64-66	(6)	\$1.35
36-4500	(7)	GLOVE BOX LAMP ASSEMBLY	CHEVY GMC 64-66	(1)	\$7.45
36-0203	(8)	BULB-GLOVE BOX LAMP	CHEVY GMC 64-66	(1)	\$1.35
30-1836	(9)	LOCK STRIKER W/SCREWS	CHEVY GMC 64-66	(1)	\$3.95
30-1830	(10)	RUBBER BUMPER	CHEVY GMC 64-66	(2)	\$1.45
38-5196	(11)	GLOVE BOX PUSH BUTTON	CHEVY GMC 64-66	(1)	\$8.45
38-5222	(12)	GLOVE BOX LOCK W/KEY	CHEVY GMC 64-66	(1)	\$5.95
38-5220	(13)	LOCK RETAINER & SCREW	CHEVY GMC 64-66	(1)	\$1.95
30-0458	(14)	SCREW-LOCK RETAINER	CHEVY GMC 64-66	(1)	\$6.65
38-3449	(15)	EMBLEM-GRAY	CHEVY 64-66	(1)	\$33.95
38-3804	(16)	EMBLEM-GRAY/BLACK LETTERS	CHEVY 64-66	(1)	\$31.95
38-3451	(17)	EMBLEM-CHROME	CHEVY 64-66	(1)	\$24.95
38-5248	(18)	BUSHING-GLOVE BOX HINGE	CHEVY GMC 64-66	(2)	\$2.95

Dashboard Components

1964-66 Chevy & GMC Truck

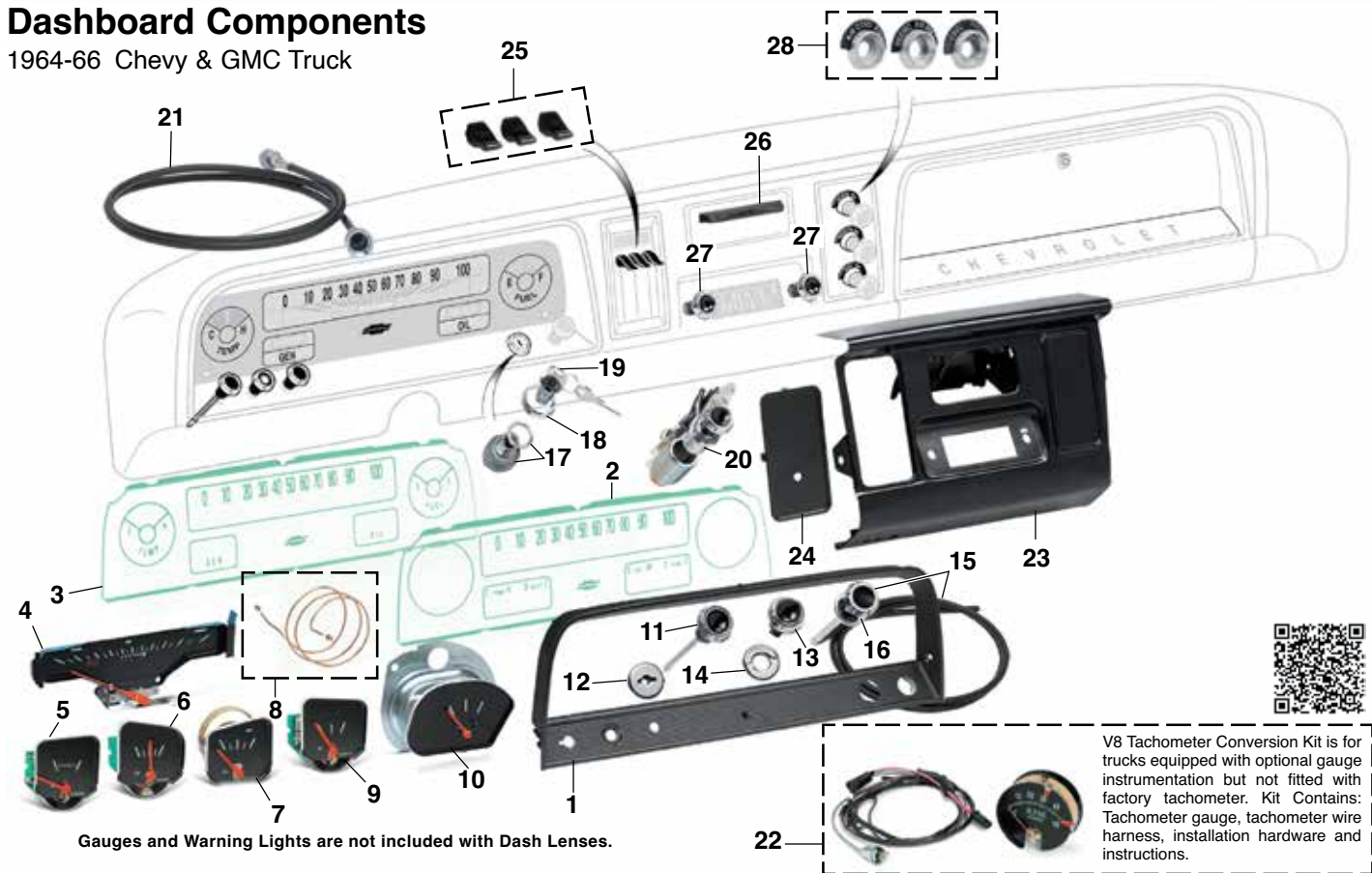

Gauges and Warning Lights are not included with Dash Lenses.

PART	ILL#	DESCRIPTION	APPLICATION	REQD	PRICE
38-8019	(1)	BEZEL-INSTRUMENT PANEL	CHEVY 64-66	(1)	\$84.95
38-8008	(2)	DASH LENS W/GAUGES	CHEVY 64-66	(1)	\$49.95
38-8009	(3)	DASH LENS W/WARNING LIGHTS	CHEVY 64-66	(1)	\$49.95
36-1982	(4)	SPEEDOMETER	CHEVY 64-66	(1)	\$184.95
36-1984	(5)	GAUGE-TEMPERATURE	CHEVY 64-66	(1)	\$72.95
36-1985	(6)	GAUGE-BATTERY/AMP	CHEVY 64-66	(1)	\$72.95
36-1986	(7)	GAUGE-OIL PRESSURE	CHEVY 64-66	(1)	\$72.95
36-1923	(8)	OIL PRESSURE TUBE KIT-49"	CHEVY 64-66	(1)	\$16.95
36-1987	(9)	GAUGE-FUEL W/GAUGES	CHEVY 64-66	(1)	\$72.95
36-2017	(10)	GAUGE-FUEL W/WARNING LIGHTS	CHEVY 64-66	(1)	\$75.95
30-2603	(11)	HEADLIGHT KNOB W/ROD	CHEVY GMC 64-66	(1)	\$7.95
30-1213	(12)	BEZEL-HEADLIGHT SWITCH	CHEVY GMC 64-66	(1)	\$11.95
30-2606	(13)	WIPER KNOB-BLK/STAINLESS	CHEVY GMC 64-66	(1)	\$6.95
30-1214	(14)	BEZEL-WIPER SWITCH	CHEVY GMC 64-66	(1)	\$6.95
30-2708	(15)	CHOKE CABLE W/KNOB	CHEVY GMC 64-66	(1)	\$22.95
30-2641	(16)	CHOKE KNOB	CHEVY GMC 64-66	(1)	\$4.95

PART	ILL#	DESCRIPTION	APPLICATION	REQD	PRICE
36-0856	(17)	IGNITION SWITCH	CHEVY GMC 64-66	(1)	\$23.95
36-0789	(18)	NUT-IGNITION SWITCH	CHEVY GMC 64-66	(1)	\$4.95
36-0653	(19)	IGN LOCK CYLINDER W/KEYS	CHEVY GMC 64-66	(1)	\$8.95
38-5003	(20)	LIGHTER ASSEMBLY	CHEVY GMC 64-66	(1)	\$27.95
36-2021	(21)	SPEEDOMETER CABLE-63"	CHEVY GMC 64-66	(1)	\$7.95
36-1929	(22)	TACH CONVERSION KIT V8	CHEVY GMC 64-66	(1)	\$232.95
38-5092	(23)	DASHBOARD REPAIR PANEL-CTR	CHEVY 64-66	(1)	\$49.95
38-5093	(24)	HEATER CONTROL COVER	CHEVY 64-66	(1)	\$25.95
30-2627	(25)	HEATER KNOB SET-DELUXE	CHEVY GMC 64-66	(1)	\$6.95
30-2623	(26)	ASHTRAY KNOB	CHEVY 64-66	(1)	\$3.95
30-2608	(27)	RADIO KNOB-BLK/STAINLESS	CHEVY GMC 64-66	(2)	\$7.75
38-5072	(28)	A/C CONTROL BEZEL SET	CHEVY GMC 64-66	(1)	\$53.95

V8 Tachometer Conversion Kit is for trucks equipped with optional gauge instrumentation but not fitted with factory tachometer. Kit Contains: Tachometer gauge, tachometer wire harness, installation hardware and instructions.

Billet Accessories for Your Truck

Billet aluminum parts are manufactured from the highest quality T-6 aircraft aluminum, resulting in strong and durable products that require little or no maintenance.



38-1583



38-1575

PART	DESCRIPTION	APPLICATION	REQD	PRICE
38-1583	SHIFT LEVER KNOB-FLAT TOP	MACHINED 60-66	(1)	\$23.95
38-1575	SHIFT LEVER KNOB-FLAT TOP	MACHINED 60-66	(1)	\$29.95
38-1584	SHIFT LEVER KNOB-FLAT TOP	POLISHED 60-66	(1)	\$27.95



38-1569



38-1571

PART	DESCRIPTION	APPLICATION	REQD	PRICE
38-1569	BILLET ASH TRAY HANDLE-POLISHED	CHEVY GMC 60-63	(1)	\$27.95
38-1571	BILLET ASH TRAY HANDLE-POLISHED	CHEVY 64-66	(1)	\$27.95
38-1569	BILLET ASH TRAY HANDLE-POLISHED	GMC 64-66	(1)	\$27.95

Plastic Glove Box



W/O AC = Without Air Conditioning

These plastic glove boxes are a direct fit replacement for the original cardboard glove boxes. No more worrying about damage or tearing. Glove boxes are made from durable plastic and come with j-nuts to install glove box to dash.

Only available for models without air conditioning.

PART	DESCRIPTION	APPLICATION	REQD	PRICE
38-5175	GLOVE BOX PLASTIC W/O AC	CHEVY GMC 64-66	(1)	\$34.95

LED Instrument Panel Bulbs ... Gives You Longer Bulb Life

1960-66 Chevy & GMC Truck

**Black Gauge with Green Bulb****White Gauge with Blue Bulb****White****Blue****Green****Amber****Red**

Customize your original instruments with LED bulbs available in your choice of bright white, blue, green, amber or red. These dimmable low intensity bulbs feature low current draw and long life for years of enjoyable cruising.

**36-0385****32-0632**

PART	DESCRIPTION		PRICE
36-0385	LED BULB - WHITE	60-66	\$3.95
36-0386	LED BULB - BLUE	60-66	\$5.95
36-0387	LED BULB - GREEN	60-66	\$5.95
36-0388	LED BULB - AMBER	60-66	\$3.95
36-0389	LED BULB - RED	60-66	\$4.45

32-0632	SOCKET - BULB	60-66	\$2.95
---------	---------------	-------	--------

Truck Gauges ... A Functional New Look

2-1/16" Electric Short Sweep

**37-8280****37-8281****37-8282****37-8284****37-8285****37-8286****White Gauge with Green Filter Installed****Black Gauge with Orange Filter Installed**

Truck Gauges are available with an Ultra White Face with Chrome Bezel or Black Face with Black Bezel and include a white bulb, wired bulb socket, green and orange light filters, mounting bracket, mounting hardware and installation instructions.



- Oil Pressure Gauge reads 0-100 psi and comes with 1/8" NPT electric sender and 1/4" NPT brass adaptor.
- Water Temperature Gauge reads 100-250°F and comes with 1/8" NPT electric sender, 3/8" and 1/2" NPT brass adaptors.
- Voltmeter Gauge reads 8-18 Volts.

PART	DESCRIPTION	APPLICATION	PRICE
37-8280	OIL PRESSURE GAUGE WHITE	0-100 PSI	\$27.95
37-8284	OIL PRESSURE GAUGE BLACK	0-100 PSI	\$30.95
37-8281	WATER TEMPERATURE GAUGE WHITE	100-250 DEGREES F	\$31.95
37-8285	WATER TEMPERATURE GAUGE BLACK	100-250 DEGREES F	\$29.95
37-8282	VOLTMETER GAUGE WHITE	8-18 VOLTS	\$21.95
37-8286	VOLTMETER GAUGE BLACK	8-18 VOLTS	\$14.95

Gauge Panels**38-8274****38-8275****38-8276**

These Steel Chrome and Black Gauge Panels make mounting your gauges quick and easy; includes attaching hardware. Gauges sold separately, see above.

PART	DESCRIPTION	PRICE
38-8274	CHROME 2 GAUGE PANEL	\$11.95
38-8275	CHROME 3 GAUGE PANEL	\$9.95
38-8276	BLACK 1 GAUGE PANEL	\$9.95
38-8277	BLACK 2 GAUGE PANEL	\$14.95
38-8278	BLACK 3 GAUGE PANEL	\$19.95

Gauge Needle Paint

Gauge Needle Paint is a specially formulated fluorescent orange paint that comes in a .5 oz. bottle and includes an in-cap brush for easy application. No need to mask off any parts or worry about overspray.

**Gauge Refacing Kit**

1960-66 Chevy Truck



Decals shown with bezel and lens, sold separately.

Includes decals for all gauge package options for 1960-66 Chevy trucks.

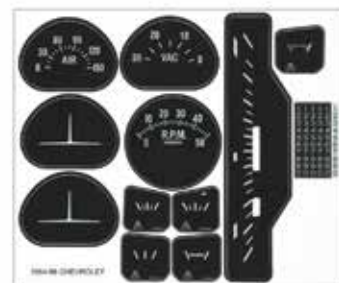
**36-9710****36-9712**

PART	DESCRIPTION	PRICE
38-0761	GAUGE NEEDLE PAINT-ORANGE	\$9.95

PART	DESCRIPTION	APPLICATION	REQD	PRICE
36-9710	GAUGE REFACING KIT	CHEVY	60-63 (1)	\$27.95
36-9712	GAUGE REFACING KIT	CHEVY	64-66 (1)	\$27.95

New Vintage USA Gauge Clusters



Period-styled and themed gauges for your classic truck. New Vintage USA gauge clusters easily interface with original engines as well as high-tech late-model engines, ignition systems, PCMs and speed sensors including GPS. High-tech mini-OLED displays give additional information with easy to read menus, set-up and programming features. Gauges have built-in performance timers, speed warnings and shift alert. Accepts additional auxiliary inputs without requiring separate modules. All parts are direct fit designs that fit the stock gauge mounting locations without any cutting or modification required. Gauge arrangement can be changed to your desired preference. Made in Detroit, Michigan and backed by a 5-year warranty.



Each gauge cluster contains:

- Programmable speedometer (0-140mph) with trip meter and standard odometer.
- Tachometer (0-8,000 rpm), fuel, oil pressure, coolant temperature and voltmeter gauges.
- Programmable fuel gauge works with original and aftermarket fuel sending units.
- Sending units for oil pressure, coolant temperature and vehicle speed.
- Exclusive dead-fronted LED indicators for turn signals, high beams and auxiliary warning lamps which are hidden when off.
- Easy-to-follow, detailed installation instructions included.



38-8175

PART	DESCRIPTION	APPLICATION	REQD	PRICE
38-8175	GAUGE CLUSTER-BLACK	W/TACH CHEVY 60-63	(1)	\$799.99



38-8177

PART	DESCRIPTION	APPLICATION	REQD	PRICE
38-8177	GAUGE CLUSTER-BLACK	W/TACH CHEVY 64-66	(1)	\$799.99

GPS Speed Sending Unit

Make speedometer calibration a thing of the past, with the GPS Speedometer Sending Unit for your New Vintage USA Gauge Cluster. No longer will you have to recalibrate your speedometer after tire or differential gearing changes, as the GPS signal updates quickly and provides a precise reading for your speedometer to display. Can be mounted under your dash.

PART	DESCRIPTION	REQD	PRICE
38-8188	GPS SPEEDOMETER SENDING UNIT	(1)	\$139.95



Classic Instruments Gauge Clusters

7-Year Warranty



Classic Instruments Gauge Clusters feature a speedometer, tachometer and clock along with fuel, oil, temperature and volt gauges. The all-electric cluster is designed to fit into the factory dash bezel and arrives ready to install into the stock dash. Zeus Speedometer Technology (ZST) provides calibration at the touch of a button and ensures the smoothest pointer operation without requiring external control boxes. Cluster features bright LED illumination with

built-in dimmer control. ZST accepts any speed signal such as a pulse generator, VSS, ECM, or GPS without the need for an additional interface.

Sending units for vehicle speed, water temperature and oil pressure are included. Gauge cluster has a programmable fuel gauge that works with original and aftermarket fuel sending units. Detailed installation instructions included.



37-8814

PART	DESCRIPTION	APPLICATION	REQD	PRICE
37-8814	GAUGE CLUSTER-WHITE	W/TACH CHEVY 60-63	(1)	\$1024.95
37-8813	GAUGE CLUSTER-BLACK	W/TACH CHEVY 60-63	(1)	\$1024.95



37-8815

PART	DESCRIPTION	APPLICATION	REQD	PRICE
37-8815	GAUGE CLUSTER-BLACK	W/TACH CHEVY 64-66	(1)	\$1024.95
37-8816	GAUGE CLUSTER-WHITE	W/TACH CHEVY 64-66	(1)	\$1024.95



GPS Sending Unit

Make speedometer calibration easy with this GPS Speedometer Sending Unit for your Classic Instruments Gauge Cluster. No more need to recalibrate your speedometer. One simple push of a button and the GPS calibrates itself, it updates quickly and provides a precise reading for your speedometer to display. Can be mounted under dash or in the glove box. Save time and the hassle, order yours today.

PART	DESCRIPTION	REQD	PRICE
37-8823	GPS SENDING UNIT	(1)	\$284.95



Dakota Digital RTX Gauge Clusters



37-8860
1960-1963

PART	DESCRIPTION	APPLICATION	REQD	PRICE
37-8860	GAUGE CLUSTER-RTX	CHEVY 60-63	(1)	\$1515.25



37-8863
1964-1966

PART	DESCRIPTION	APPLICATION	REQD	PRICE
37-8863	GAUGE CLUSTER-RTX	CHEVY 64-66	(1)	\$1515.25

RTX Gauge Clusters are focused on retaining the stock look without sacrificing late-model features. Every effort has been made to incorporate OEM design elements regarding the layout, face styling and indicators. A casual glance may dismiss these as original equipment, but once you turn the key and the LED backlighting comes on in your favorite color scheme, all doubts will be removed. A hidden rocker switch provides quick access to all settings and functions.

The digital message center can be configured to display just about any piece of information needed. Over 30 user-selectable LED color options are available with 12 factory preset color themes. Fully lit color needles, back-lighted color faces and a full color message center are dimmable for driving at night. Each analog gauge sweep (except speedometer) contains a red LED indicator for quick indication of a warning condition. Gauge clusters can also be completely configured through Bluetooth with Dakota Digital's Android and Apple free mobile app.

Includes water temp, oil pressure, and speed sensors. Existing fuel sending unit can be used. Detailed installation instructions and operation manual included. Optional expansion accessories add functionality and allow additional gauge readings to be displayed.

Over 30 Different LED Color Options to Choose From



GPS Speed/Compass Sender



Dakota Digital GPS Speed/Compass Sender is a simple connection to the gauge cluster that adds accurate speed information, compass heading, altimeter data, and automatic clock syncing, all with fully automatic calibration! No DIP switches, no guessing, no inaccuracies, period.

PART	DESCRIPTION
37-8891	GPS SPEED/COMPASS SENDER

APPLICATION	REQD	PRICE
	(1)	\$213.70

Gear Position Sensors



Dakota Digital Gear Position Sensor allows RTX and HDX gauge clusters to display the gear position in the message center on trucks with automatic transmissions. Features built-in outputs for reverse lights and neutral safety switch. Fits all transmissions with included mounting brackets. Easy setup and calibration.

PART	DESCRIPTION	APPLICATION	REQD	PRICE
37-8890	GEAR POSITION SENSOR W/AUTOMATIC TRANSMISSION		(1)	\$123.45

Dakota Digital HDX Gauge Clusters



HDX Gauge Clusters add a modern look to your classic truck with a choice of black or silver alloy gauge-face styling. The built-in, capacitive-touch buttons let you easily change calibration and personal settings. Each needle hub is black nickel plated spun-aluminum to match the face-mounted buttons.

The digital message center can be configured to display just about any piece of information needed. Over 30 user-selectable LED color options are available with 12 factory preset color themes. Fully lit color needles, back-lighted color faces and a full color message center are dimmable for driving at night. Each analog gauge sweep (except speedometer) contains a red LED indicator for quick indication of a warning condition. Gauge clusters can also be completely configured through Bluetooth with Dakota Digital's Android and Apple free mobile app.

Includes water temp, oil pressure, and speed sensors. Existing fuel sending unit can be used. Detailed installation instructions and operation manual included. Optional expansion accessories add functionality and allow additional gauge readings to be displayed.

PART	DESCRIPTION	APPLICATION	REQD	PRICE
37-8861	GAUGE CLUSTER-HDX-BLACK	CHEVY 60-63	(1)	\$1420.25
37-8862	GAUGE CLUSTER-HDX-SILVER	CHEVY 60-63	(1)	\$1420.25
37-8864	GAUGE CLUSTER-HDX-BLACK	CHEVY 64-66	(1)	\$1420.25
37-8865	GAUGE CLUSTER-HDX-SILVER	CHEVY 64-66	(1)	\$1420.25



37-8861



37-8862



37-8864



37-8865

Over 30 Different LED Color Options to Choose From



OBD-II/CAN Interface



37-8893

Dakota Digital OBD-II/CAN Interface allows you to plug directly into the engine diagnostic port (on equipped models), extracting engine and transmission data from the vehicle's computer. The interface will collect and output the following information to Dakota Digital RTX and HDX gauge clusters: vehicle speed, engine speed, engine temp, check engine indicator, intake air temp, transmission temp, ambient temp, gear position and oil pressure. Available data varies by models.

PART	DESCRIPTION	REQD	PRICE
37-8893	OBD-II/CAN INTERFACE	(1)	\$113.95

Electronic Fan Controller



37-8892



37-8898

Dakota Digital Electronic Fan Controller has a fully programmable "fan on" and "fan off" temperature (selection range is 150°F - 250°F) to suit any setup. Works with a dedicated temperature sending unit or operates from a sending unit already installed. LED temperature display for simple programming. Key-off run time adjustable from 0-5 minutes. Compatible with single, dual or single two-speed fan applications. 70A relay included, a second relay will be required for dual fan or two speed fan operation, sold separately.

PART	DESCRIPTION	REQD	PRICE
37-8892	ELECTRONIC FAN CONTROLLER	(1)	\$148.15
37-8898	RELAY W/SOCKET	(1)	\$11.35

Kick Panel Set with Speakers



38-8510

Molded Kick Panels with speakers sound great and enhance the appearance of your truck's interior. No modification for installation is required and they feature 6.5" coaxial speakers with 80 watts peak power capacity and a frequency response of 80-18KHZ.

PART	DESCRIPTION	APPLICATION	REQD	PRICE
38-8510	KICK PANEL SET W/SPEAKERS	CHEVY GMC 60-66	(1)	\$99.95

Amplified Hide-Away Antenna

38-1145
\$29.99

Amplified Hide-Away Antenna allows you to get AM/FM reception without having to use standard fender-mount or window antenna. Features active magnetic field circuitry for enhanced radio reception

and 105" cable allows installation almost anywhere in your vehicle. Connects to standard antenna plug and radio's power antenna wire (if equipped) or a switched 12V positive power source. Never worry about stolen or damaged antenna again.

SiriusXM Connect Vehicle Tuner



The SiriusXM Connect Vehicle Tuner connects directly to the RetroSound Long Beach radio (sold separately) to add SiriusXM satellite radio without the need for special adapters or cables. The compact size installs easily and discreetly behind the dash for a fully integrated look. Comes with magnetic-mount antenna with 23 feet of antenna cable and installation guide.

PART	DESCRIPTION	APPLICATION	REQD	PRICE
38-8506	SIRIUSXM CONNECT VEHICLE TUNER	UNIVERSAL	(1)	\$73.95

USB/Auxiliary Input Extension Cable



38-8547

38-8548

USB/Auxiliary Input Extension Cable gives you a convenient location to plug in external sources. Cable is 54" long and features USB and 3.5mm auxiliary connections. Black version includes under-dash housing.

PART	DESCRIPTION	APPLICATION	REQD	PRICE
38-8547	USB/AUX EXTENSION CABLE-BLACK		(1)	\$29.99
38-8548	USB/AUX EXTENSION CABLE-CHROME		(1)	\$19.99

Dual Front Speakers

38-8513 Chevy GMC 60-63
38-8514 Chevy GMC 64-66
\$49.00

Dual Front Speaker Assembly installs in original single speaker location and is pre-wired to plug in instantly to the radio, providing quality stereo sound to your truck. It features large cobalt ferrite magnets, foam surrounds and high frequency response that can handle 30 watts of power. Base plate is made of duron with coaxial speakers riveted in place and is cloth covered. *For use on models not originally equipped with stereo.*

8" Powered Subwoofer

1-Year
Warranty38-8527
\$199.99

This 8-inch powered subwoofer is housed in a rigid die-cast aluminum chassis for better heat dissipation and powered by a built-in 100-watt amplifier with 200 watts max output. Has frequency response of 35-100Hz and total harmonic distortion of 0.08%.

Features include a fully adjustable crossover network between 50-100Hz, independent gain (volume) and 0 or 180-degree phase control. Subwoofer can be connected to radio with low level input RCA connectors or wired directly to radio through the high level input using supplied wiring harness. Includes mounting brackets, wiring harness and wired remote bass control. Compact 9" x 2.75" x 13.75" size weighing 9 lbs.

Full Range Speaker Set

38-8599
\$214.99

Full Range Speaker Set is the perfect upgrade to add more thump behind the seat. Speaker enclosure is wedge shaped, made from MDF and protected by durable carpet. Enclosures are a mirror image of each other with each box containing one 8" woofer with port and a soft dome tweeter for 175 watts power handling, 60-22,000 Hz frequency response and 4 ohms impedance. Acoustic batting is used to increase sound quality and performance. Chrome spring loaded terminals for easy wire installation. Dimensions: 16-1/4" wide, 13-1/2" high, 7-1/2" deep at bottom, 3-3/4" deep at top.

RetroSound Radios ... Original Looks with Modern Features

RetroSound Radios require mounting kits, sold separately.

Each RetroSound Radio looks like the original radio – down to the authentic push-button styling – but is packed with all the features of a modern stereo. Featuring a patented InfiniMount adjustable shaft system, this radio is made to fit virtually any dash opening.

Long Beach Radio

Features built-in Bluetooth technology to stream music or phone calls wirelessly; subwoofer output with variable crossover; high-quality RDS AM/FM tuner; 32,000 color illumination; dual rear-mounted USB and auxiliary ports; high power 25 watts x 4-channels RMS amplifier; front and rear RCA pre-outs; and 30 AM/FM pre-sets. Long Beach radio

is Sirius-XM ready (A Sirius-XM connect tuner and subscription are required. For more information, visit www.siriusxm.com). Available in chrome with chrome push buttons or black with black push buttons. 3-1/2" x 5-1/2" x 1-1/2" installation size. Mounting kits sold separately.



38-8502



38-8503

PART	DESCRIPTION	APPLICATION	REQD	PRICE
38-8502	STEREO-LONG BEACH-CHROME FACE	CHEVY GMC 60-66	(1)	\$389.99

PART	DESCRIPTION	APPLICATION	REQD	PRICE
38-8503	STEREO-LONG BEACH-BLACK FACE	CHEVY GMC 60-66	(1)	\$389.99

Laguna Radio

Features white illumination; single rear mounted auxiliary port; high power 18 watts x 4-channels RMS amplifier; and 30 AM/FM pre-sets. Available in chrome with chrome push buttons. Compact 3-1/2" x 5-1/2" x 1-1/2" installation size. Mounting kits sold separately.



38-8493

PART	DESCRIPTION	APPLICATION	REQD	PRICE
38-8493	STEREO-LAGUNA-CHROME FACE	CHEVY GMC 60-66	(1)	\$204.98

Screen Protectors



38-8473

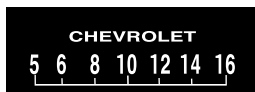

38-8472



38-8474



38-8475

Optional licensed screen protectors to give the radio a vintage look. Non-adhesive installation makes it easy to put on and take off. Comes in a pack of 3.

GM Official Licensed Product is purchased from an authorized GM Licensee.

PART	DESCRIPTION	APPLICATION	REQD	PRICE
38-8472	SCREEN PROTECTOR-3 PACK	CHEVROLET 60-66	(1)	\$16.99
38-8473	SCREEN PROTECTOR-3 PACK	BOWTIE 60-66	(1)	\$16.99
38-8474	SCREEN PROTECTOR-3 PACK	BOWTIE 60-66	(1)	\$16.99
38-8475	SCREEN PROTECTOR-3 PACK	GM 60-66	(1)	\$16.99

Custom Mounting Kit

Custom mounting plate fits your dash opening. Includes retro styled knobs.



38-8587

38-8584

PART	DESCRIPTION	APPLICATION	REQD	PRICE
38-8587	CUSTOM MOUNTING KIT-CHROME	CHEVY GMC 60-63	(1)	\$50.95
38-8584	CUSTOM MOUNTING KIT-CHROME	CHEVY GMC 64-66	(1)	\$45.95

Universal Dash Mounting Kit

Plastic faceplate, measuring 3-1/2" x 9", has lightly textured matte black finish and is easily trimmed to fit your dash opening. Includes retro styled knobs. Universal Mounting Kit must be sized and trimmed for a custom fit.



48-8592-C

48-8593-C

PART	DESCRIPTION	APPLICATION	REQD	PRICE
48-8592-C	UNIVERSAL MOUNTING KIT	CHROME KNOBS	(1)	\$45.95
48-8593-C	UNIVERSAL MOUNTING KIT	BLACK KNOBS	(1)	\$45.95



COLORBOND

**Look New Again
... The Easy Way!**

Now You Can Be Sure All Your Interior Colors Match

ColorBond permanently changes the color of your interior. Sprays on and dries to the touch in 45 seconds, forming a complete bond in 10 minutes. Original grain pattern is never altered or hidden, no matter how many times ColorBond is applied. Will not crack, flake, peel or rub off from solid or flexible materials because the color becomes part of the surface.



Black #37-8375	Blue #37-8376	Brown #37-8379	Gray #37-8383
Green #37-8378	Off White #37-8380	Red #37-8377	

\$20.95
each

ColorBond can be used on:

- Vinyl
- Leather
- ABS Plastic
- PVC
- Polyurethane
- Polycarbonate
- Lexan
- Acrylic
- Recycled Plastics
- Carpet
- Cloth Upholstery

ColorBond is a semi-gloss finish that is OEM approved, UV stable and colorfast. Each 12 ounce can will cover 7 square feet. ColorBond Prep/Cleaner should be used prior to applying ColorBond.

37-8396 **ColorBond Satin Clear Coat** provides a protective finish that won't wash off. Protects against fading, cracking and heat deterioration.
12 oz Can \$20.95

37-8395 **ColorBond Adhesion Promoter** is required for the use of ColorBond on materials such as Polypropylene, Thermoplastic Elastomer, Polyolefin, Fiberglass and metal.
12 oz Can \$20.95

Spitshine Tire Black ... Bring Back the Shine



37-8370
\$21.45

ColorBond Spitshine Tire Black is a specially formulated paint, not a clear silicone dressing, designed to restore a military shine to faded and scuffed tires for a minimum of two months. Spitshine is not greasy or tacky, so it won't attract unsightly dirt and dust. Each 12 ounce can is easy to apply; first, clean tires of any existing dressings, silicones and dirt with ColorBond Prep/Cleaner. Mask the wheel or rim and apply in light coats. Reapply Spitshine Tire Black if tires become scuffed.

Not for use on tires with white lettering or sidewalls.

Black Underhood Paint



Before

After

37-8367
Black
\$20.95



Black Underhood Paint's specially formulated acrylic lacquer restores the finish of brackets, core supports, heater boxes and all underhood components. Withstands temperatures up to 250°F but is not designed to be applied to engine, manifolds or headers. 12 ounce can covers 6 square feet. Call or go online and order yours today!

Prep/Cleaner



37-8399 **ColorBond Prep/Cleaner** is a fast drying, non-solvent, multi-surface cleaner. It cleans and prepares the surface for use of ColorBond.
12 oz Can \$13.95

Dimmer Switch Bezel



PART	DESCRIPTION	APPLICATION	REQD	PRICE
38-1536	BEZEL-DIMMER SWITCH	BLACK ALUMINUM	60-66 (1)	\$21.69
38-1537	BEZEL-DIMMER SWITCH	POLISHED ALUMINUM	60-66 (1)	\$12.95
38-1538	BEZEL-DIMMER SWITCH	SATIN ALUMINUM	60-66 (1)	\$18.85
30-1266	BEZEL-DIMMER SWITCH	BLACK PLASTIC	60-66 (1)	\$1.95

Pre-Bent Fuel Lines and Vacuum Advance Lines

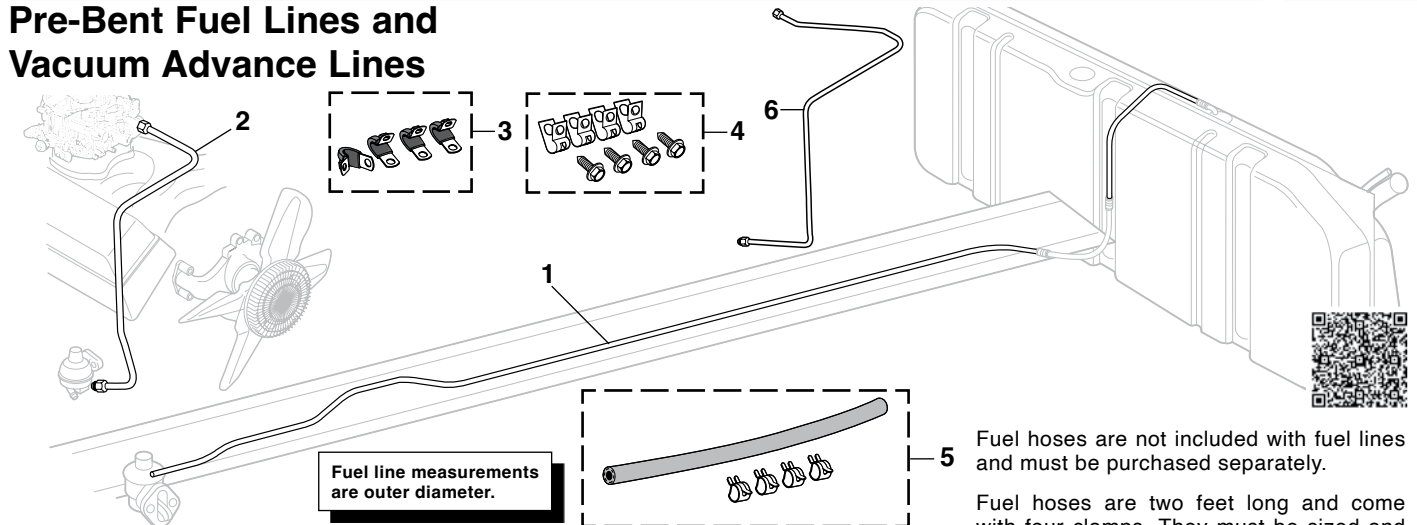

Fuel line measurements are outer diameter.

Fuel hoses are not included with fuel lines and must be purchased separately.

Fuel hoses are two feet long and come with four clamps. They must be sized and cut to fit.

PART	ILL#	DESCRIPTION	APPLICATION	REQD	PRICE
Original Material Fuel Lines					
32-3470	(1)	FUEL LINE-FR/RR 2PC 5/16"	2WD 1/2T 60-62	(1)	\$59.95
32-3471		FUEL LINE-FR/RR 2PC 3/8"	2WD 1/2T 60-62	(1)	\$57.95
32-3472		FUEL LINE-FR/RR 2PC 5/16"	2WD 1/2T 63-66	(1)	\$49.95
32-3473		FUEL LINE-FR/RR 2PC 3/8"	2WD 1/2T 63-66	(1)	\$59.95
32-3474	(2)	FUEL LINE-PUMP/CARB 6CYL	2WD 1/2T 60-62	(1)	\$19.95
32-3477		FUEL LINE-PUMP/CARB 230-250	2WD 1/2T 63-66	(1)	\$16.95
32-3478		FUEL LINE-PUMP/CARB V8 2BBL	2WD 1/2T 63-66	(1)	\$19.95
32-3479		FUEL LINE-PUMP/CARB V8 4BBL	2WD 1/2T "A" 63-66	(1)	\$19.95
Stainless Steel Fuel Lines					
32-3480	(1)	FUEL LINE-FR/RR 2PC 5/16"	2WD 1/2T 60-62	(1)	\$81.95
32-3481		FUEL LINE-FR/RR 2PC 3/8"	2WD 1/2T 60-62	(1)	\$81.95
32-3482		FUEL LINE-FR/RR 2PC 5/16"	2WD 1/2T 63-66	(1)	\$81.95
32-3483		FUEL LINE-FR/RR 2PC 3/8"	2WD 1/2T 63-66	(1)	\$81.95
32-3484	(2)	FUEL LINE-PUMP/CARB 6CYL	2WD 1/2T 60-62	(1)	\$23.95
32-3487		FUEL LINE-PUMP/CARB 230-250	2WD 1/2T 63-66	(1)	\$24.95
32-3488		FUEL LINE-PUMP/CARB V8 2BBL	2WD 1/2T 63-66	(1)	\$23.95
32-3489		FUEL LINE-PUMP/CARB V8 4BBL	2WD 1/2T "A" 63-66	(1)	\$23.95

PART	ILL#	DESCRIPTION	APPLICATION	REQD	PRICE
Fuel Line Clips and Fuel Hoses					
30-1741	(3)	LINE CLIP SET-4PC 15/16"	2WD 1/2T 60-66	(1)	\$3.95
30-1748	(4)	LINE CLIP SET-8PC 3/8"	2WD 1/2T 60-66	(1)	\$6.95
32-1944	(5)	FUEL HOSE-2FT 1/4" ID	W/4 CLAMPS (AR)		\$4.95
32-1946		FUEL HOSE-2FT 5/16" ID	W/4 CLAMPS (AR)		\$6.45
32-1948		FUEL HOSE-2FT 3/8" ID	W/4 CLAMPS (AR)		\$6.45
Original Material Vacuum Advance Lines					
32-3570	(6)	VACUUM ADVANCE LINE 6CYL	2WD 1/2T 60-62	(1)	\$18.95
32-3572		VACUUM ADVANCE LINE 6CYL	2WD 1/2T 63-66	(1)	\$19.95
32-3573		VACUUM ADVANCE LINE V8 2BBL	2WD 1/2T 63-66	(1)	\$18.95
Stainless Steel Vacuum Advance Lines					
32-3575		VACUUM ADVANCE LINE 6CYL	2WD 1/2T 60-62	(1)	\$23.95
32-3577		VACUUM ADVANCE LINE 6CYL	2WD 1/2T 63-66	(1)	\$23.95
32-3579		VACUUM ADVANCE LINE V8 "A"	2WD 1/2T 63-66	(1)	\$23.95

Note: "A" Fits 283 and 327 engines with 4 barrel Rochester carburetor.

Reproduction Glass Bowl Fuel Filter

A reproduction of the original design, the filter features the AC logo on the housing and in the glass bowl. Includes installation instructions.



32-3028

PART	DESCRIPTION	APPLICATION	REQD	PRICE
32-3028	GLASS BOWL FUEL FILTER ASSEMBLY	CHEVY GMC 60-62	(1)	\$28.95
32-3023	REPLACEMENT FILTER	CHEVY GMC 60-62	(1)	\$5.95

Flare Tool Set



SAE Flare Tool Set allows quick repair of Fuel, Brake, Oil and Transmission lines, taking the guesswork out of creating single and double flares. Will work with 3/16", 1/4", 5/16", 3/8" and 1/2" tube. Capable of creating single flares in copper, aluminum and brass tubing, double flares in soft steel tubing.

PART	DESCRIPTION	PRICE
38-1374	SAE FLARE TOOL SET	\$34.95

Fuel Filter

Fuel filters prevent dirt and moisture from entering the carburetor and blocking the tiny passages that could most hinder an engine's performance. A clogged fuel filter will cause the same problems as a faulty fuel pump: starting problems, stalling, backfiring and rough idling.

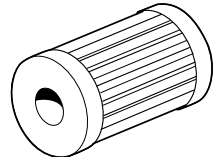

PART	DESCRIPTION	APPLICATION	REQD	PRICE
32-3030	FUEL FILTER	230 250 63-66	(1)	\$4.45
32-3023	FUEL FILTER	292 63-65	(1)	\$5.95
43-5660-C	FUEL FILTER	292 66	(1)	\$2.95
43-5660-C	FUEL FILTER	283 327 60-66	(1)	\$2.95

Mini Tube Cutter



Mini Tube Cutter allows quick and simple cutting of Fuel & Brake lines from 1/8" to 5/8" OD. The compact design ensures easy access to even the tightest of spots. Cutter will cut through Steel, Aluminum, Plastic, Copper and Brass line.

PART	DESCRIPTION	PRICE
38-1372	MINI TUBE CUTTER	\$8.95

Gas Tank and Components

1960-66 Chevy & GMC Truck

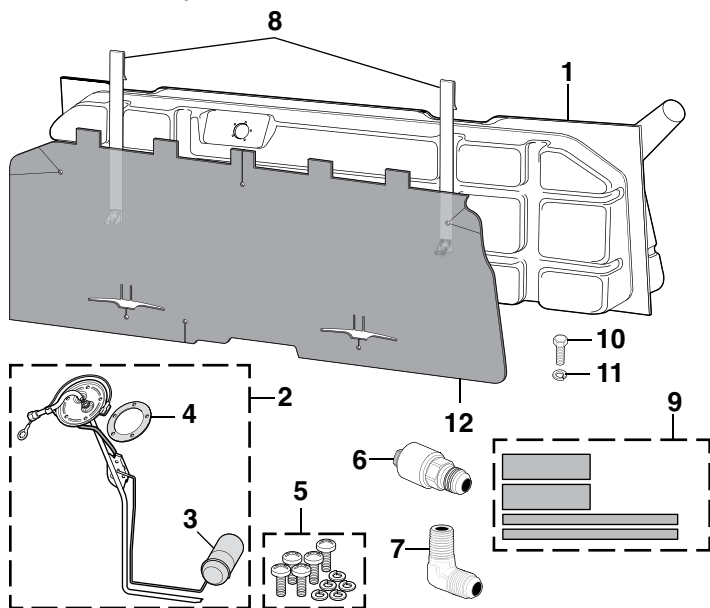

Tank has a 1/4" NPT bung that can be used for a fuel return line on trucks that have been modified with a fuel injected engine. Sending unit #32-4051 is also available to make the conversion easier with a quick connect fitting on the fuel feed outlet.

PART	ILL#	DESCRIPTION	APPLICATION	REQD	PRICE
32-5921	(1)	GAS TANK-17 GALLON	CHEVY GMC 60-66	(1)	\$175.95*
32-4015	(2)	SENDING UNIT	"A" 60-66	(1)	\$34.95
32-4051	(2)	SENDING UNIT-QUICK CONNECT	"A" 60-66	(1)	\$36.95
32-4000	(3)	FLOAT-SENDING UNIT	CHEVY GMC 60-66	(1)	\$3.95
32-4012	(4)	GASKET-SENDING UNIT	CHEVY GMC 60-66	(1)	\$1.25
32-3999	(5)	SENDING UNIT HARDWARE KIT	CHEVY GMC 60-66	(1)	\$1.25
30-1438	(6)	FUEL FEED QUICK CONNECT	5/16" TO -6AN		\$17.95
30-1440	(7)	FUEL LINE RETURN FITTING	1/4" NPT TO -6AN		\$9.95
32-5817	(8)	GAS TANK STRAP SET	CHEVY GMC 60-66	(1)	\$21.45
32-5816	(9)	GAS TANK ANTI-SQUEAK KIT	CHEVY GMC 60-66	(1)	\$9.95
30-1041	(10)	BOLT-GAS TANK	CHEVY GMC 60-66	(2)	\$.85
30-0626	(11)	LOCK WASHER-GAS TANK	CHEVY GMC 60-66	(2)	\$.65
38-2486	(12)	COVER-GAS TANK-CARDBOARD	CHEVY GMC 60-66	(1)	\$46.45*

Note: "A" For models with 5/16" fuel lines.

* Or ** after the sell price means your order will incur an Oversize Part Charge for each oversized part. * Means extra charge will be \$20. ** Means extra charge will be \$50. Due to packing and/or transportation requirements, please allow additional time for delivery. Oversized Parts are not available for air delivery.

Gas Caps and Filler Components

1960-66 Chevy & GMC Truck

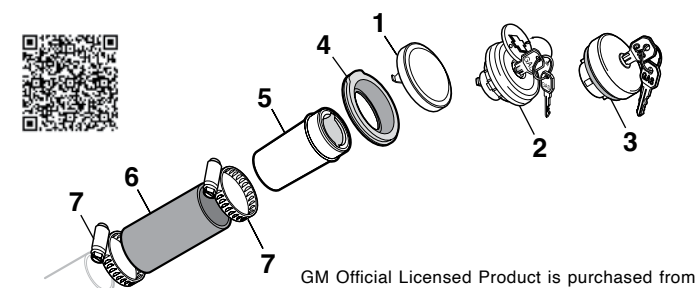

GM Official Licensed Product is purchased from an authorized GM Licensee.

PART	ILL#	DESCRIPTION	APPLICATION	REQD	PRICE
32-4120	(1)	GAS CAP	CHEVY GMC 60-66	(1)	\$5.95
32-4136	(2)	GAS CAP-LCK CHROME W/BOWTIE	CHEVY 60-63	(1)	\$47.95
32-4130	(3)	GAS CAP-LOCKING	CHEVY GMC 60-66	(1)	\$14.95
30-1272	(4)	GROMMET	CHEVY GMC 60-66	(1)	\$4.95
32-3354	(5)	FUEL FILLER NECK	"A" CHEVY GMC 64-66	(1)	\$19.95
32-3351	(6)	FILLER HOSE	CHEVY GMC 60-66	(1)	\$12.92
30-3409	(7)	HOSE CLAMP	CHEVY GMC 60-66	(2)	\$2.45

Note: "A" Fuel Filler Neck is original for 1964-66 models, but can also be used on 1960-63 models.

Edelbrock Fuel Pump to Match Performer Series Carb



38-4446

Designed to match Performer Series Carburetors. High-volume, 3/8" NPT inlet and outlet surpasses the capacity of conventional models with its six valves and a flow capacity of 100 gallons per hour. The unique valve design improves flow quantity and quality and will support engines up to 550 HP. Produces 6 psi which is correct fuel pressure for street. For gasoline or mixed fuels only.



PART	DESCRIPTION	APPLICATION	REQD	PRICE
38-4446	EDELBRICK PERFORMER FUEL PUMP	SMALL BLOCK	(1)	\$168.95

Fuel Pumps

1960-66 Chevy & GMC Truck

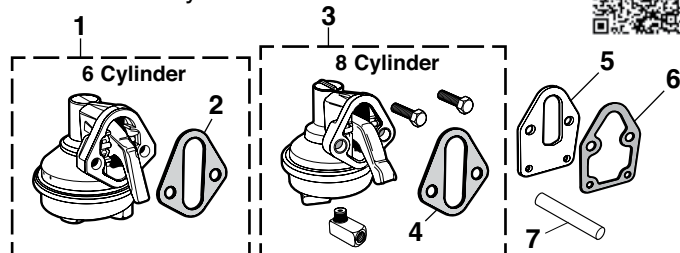

PART	ILL#	DESCRIPTION	APPLICATION	REQD	PRICE
6 Cylinder Engine					
32-4710	(1)	FUEL PUMP	235	60-62	(1) \$29.95
32-4712		FUEL PUMP	230	63-65	(1) \$44.95
32-4712		FUEL PUMP	250	66	(1) \$44.95
32-4714		FUEL PUMP	292	63-65	(1) \$69.95
32-4720		FUEL PUMP	292	66	(1) \$24.95
30-4330	(2)	GASKET	230-292	60-66	(1) \$1.95
V8 Engine					
32-4716	(3)	FUEL PUMP	283	60-66	(1) \$25.95
32-4718		FUEL PUMP	327	66	(1) \$44.95
30-4330	(4)	GASKET	283 327	60-66	(1) \$1.95
30-4334	(5)	PLATE-FUEL PUMP	283 327	60-66	(1) \$9.95
30-4332	(6)	GASKET	283 327	60-66	(1) \$1.95
32-4620	(7)	PUSHROD-FUEL PUMP	283 327	60-66	(1) \$11.45

Fuel Pump Control Module



Updating your truck to an electric fuel pump? Wiring the pump to an on-off switch or to a simple ignition switched source isn't the best idea. If an accident occurs, your pump would run as long as the switch is active. With the Fuel Pump

Control Module, when the key is turned, the fuel pump turns on to prime the system in a three-second cycle, just like modern vehicles. Then the module uses the tach signal so the pump only runs when engine is running, giving you quicker start-ups and improved operating safety.

PART	DESCRIPTION	PRICE
36-0906	FUEL PUMP CONTROL MODULE	\$62.95

Rear Mount Gas Tank

1963-66 Chevy & GMC Truck

Fuel Neck Filler Panel
See Page 24

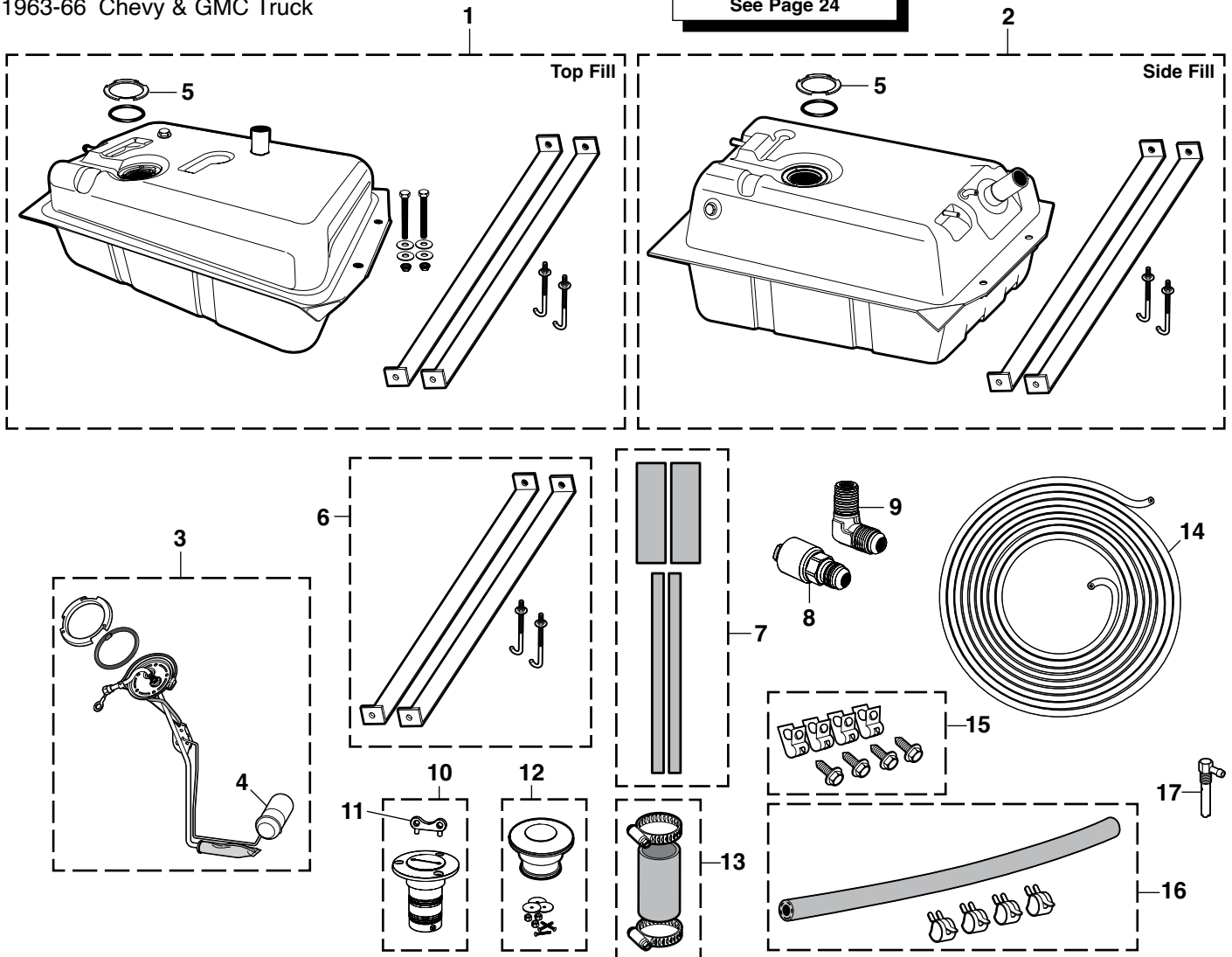

Relocating the gas tank to the rear of the truck moves the fuel's weight to a more optimal location, frees up interior room and eliminates gas fumes inside the cab. Gas tanks are made from galvanized steel and fit wood or steel bed trucks. Includes lock ring, gasket, mounting straps and hardware. Tanks have a 1/4" NPT bung that can be used for a fuel return line on trucks modified with a fuel injected engine. Sending units #32-4054 and #32-4055 are available with a quick connect fitting on the fuel feed outlet.

Top fill tank lets you fill the 17-gallon tank easily on the bed floor. When installed, the filler neck is located 3" from the left of the bed centerline. On wood bed trucks this places the filler neck in the center of the wood plank, so no modifications are required to bed strips.

Side fill tank has a capacity of 21 gallons and places the filler neck above the left frame rail for multiple filler options. Requires removal of spare tire support and notching of cross sill.

Additional parts will be necessary to complete the installation. You will need to add a gas filler neck, filler hose and gas cap; extend the fuel feed line and sending unit wires; and relocate the frame-mounted spare tire. *Custom fitting and fabrication will be required. Instructions are not available.*

Gas Tank Dimensions:

17 Gallon: 12" H x 19" W x 30" L

21 Gallon: 13-1/2" H x 19" W x 30" L

PART	ILL#	DESCRIPTION	APPLICATION	REQD	PRICE
32-5981	(1)	GAS TANK W/STRAPS 17 GAL	TOP FILL 63-66	(1)	\$179.95*
32-5980	(2)	GAS TANK W/STRAPS 21 GAL	SIDE FILL 63-66	(1)	\$179.95*
32-4017	(3)	SENDING UNIT	TOP FILL 63-66	(1)	\$36.95
32-4054		SENDING UNIT-QUICK CONNECT	TOP FILL 63-66	(1)	\$39.95
32-4016		SENDING UNIT	SIDE FILL 63-66	(1)	\$36.95
32-4055		SENDING UNIT-QUICK CONNECT	SIDE FILL 63-66	(1)	\$36.95
32-4000	(4)	FLOAT-SENDING UNIT	CHEVY GMC 63-66	(1)	\$3.95
30-1292	(5)	LOCK RING-GAS TANK	CHEVY GMC 63-66	(1)	\$4.95
32-5818	(6)	GAS TANK STRAP SET-RR MOUNT	CHEVY GMC 63-66	(1)	\$23.95
32-5816	(7)	GAS TANK ANTI-SQUEAK KIT	CHEVY GMC 63-66	(1)	\$9.95

* Or ** after the sell price means your order will incur an Oversize Part Charge for each oversized part. * Means extra charge will be \$20. ** Means extra charge will be \$50. Due to packing and/or transportation requirements, please allow additional time for delivery. Oversized Parts are not available for air delivery.

PART	ILL#	DESCRIPTION	APPLICATION	REQD	PRICE
30-1439	(8)	FUEL FEED QUICK CONNECT	3/8" TO -6AN		\$14.95
30-1440	(9)	FUEL LINE RETURN FITTING	1/4" NPT TO -6AN		\$9.95
32-5804	(10)	FUEL FILLER-POLISHED	KEYED	(1)	\$69.95
32-5805	(11)	FUEL FILLER KEY-REPLACEMENT		(1)	\$5.95
32-5803	(12)	FUEL FILLER-POLISHED	POP-UP	(1)	\$59.95
32-3352	(13)	FILLER HOSE-4"	1-1/2" ID W/CLAMPS	(1)	\$9.95
32-3499	(14)	ALUMINUM FUEL LINE-3/8"	20' ROLL	(1)	\$20.95
30-1748	(15)	FUEL LINE CLIP SET-8PC	3/8"	(1)	\$6.95
32-1948	(16)	FUEL HOSE-2FT	3/8" ID W/4 CLAMPS	(1)	\$6.45
43-4102-C	(17)	ROLLOVER VENT VALVE	REAR MOUNT	63-66 (1)	\$22.95



GR-2 Gas Shock Absorbers: Features lower pressure for riding comfort with improved handling and response only gas shocks can provide at an economical price. The economical way to step up from hydraulic shocks to the quality ride and control of gas.

Gas-A-Just Shock Absorbers: Features higher gas pressure to provide unsurpassed control on even the most demanding roads. Eliminates the age old problem of performance fade by eliminating aeration and foaming; a problem with other shocks that use two-tube construction that allows air to mix with fluid.

Heavy-Duty (HD) Gas-Charged Shocks limit unsafe roll or sway when cornering and regain control of spring and suspension movement.

Front Suspension - 2WD

1960-66 Chevy & GMC Truck

Loctite Anti-Seize Stick
See Page 102

Use bolts in place of rivets
with a Frame Hardware Kit
See Page 66

Polyurethane Suspension Bushing
Sets that Improve Handling
See Page 70

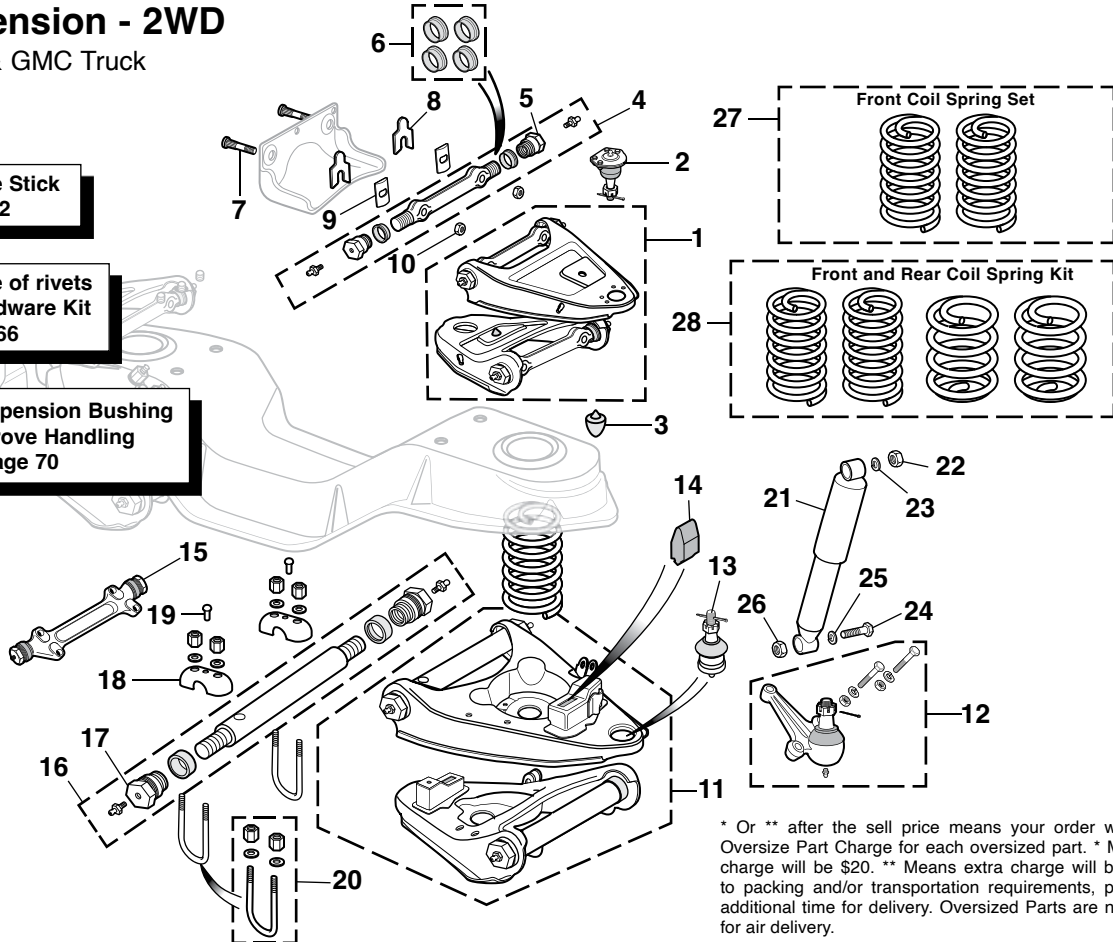

PART	ILL#	DESCRIPTION	APPLICATION	REQD	PRICE
34-2722	(1)	UPPER CONTROL ARM SET "A"B"	2WD 1/2T 63-66	(1)	\$259.95
34-1824	(2)	BALL JOINT ASSEMBLY-UPPER	2WD 1/2T 60-62	(2)	\$54.95
34-1820		BALL JOINT ASSEMBLY-UPPER	2WD 1/2T 63-66	(2)	\$12.95
34-1824		BALL JOINT ASSEMBLY-UPPER	2WD 3/4T 64-66	(2)	\$54.95
30-1870	(3)	BUMPER-RUBBER-UPPER A-ARM	2WD 60-66	(2)	\$4.95
34-1208	(4)	UPPER A-ARM SHAFT ASSEMBLY	2WD 60-62	(2)	\$22.95
34-1210		UPPER A-ARM SHAFT ASSEMBLY	2WD 1/2T 63-66	(2)	\$19.95
34-1214		UPPER A-ARM SHAFT ASSEMBLY	2WD 3/4T 63-66	(2)	\$19.95
30-0803	(5)	END NUT-SHAFT	2WD 1/2T 63-66	(4)	\$3.95
34-0194	(6)	SEAL SET-SHAFT 4PC	2WD 60-62	(1)	\$5.95
34-0194		SEAL SET-SHAFT 4PC	2WD 3/4T 63-66	(1)	\$5.95
30-0269	(7)	STUD-BRACKET	2WD 1/2T 60-66	(4)	\$3.45
30-2835	(8)	SHIM-1/8" THICK	2WD 60-66	(AR)	\$1.95
30-2905	(9)	SPACER	2WD 3/4T 60-66	(4)	\$3.95
30-0818	(10)	NUT-STUD	2WD 1/2T 60-66	(4)	\$1.25
30-0819		NUT-STUD	2WD 3/4T 60-66	(4)	\$1.45
34-2725	(11)	LWR CONTROL A-ARM SET "C"D"	2WD 1/2T 63-66	(1)	\$489.95*
34-1721	(12)	LOWER BALL JOINT ASSEMBLY	2WD 60-62	(2)	\$69.95
34-1720	(13)	LOWER BALL JOINT ASSY	2WD 1/2T 63-66	(2)	\$14.95
34-1724		LOWER BALL JOINT ASSY "E"	2WD 3/4T 64	(2)	\$27.95
34-1724		LOWER BALL JOINT ASSY	2WD 3/4T 65-66	(2)	\$27.95
30-1872	(14)	RUBBER BUMPER	2WD 63-66	(2)	\$6.95
34-1218	(15)	LOWER A-ARM SHAFT ASSY-LH	2WD 1/2T 60-62	(1)	\$159.95
34-1219		LOWER A-ARM SHAFT ASSY-RH	2WD 1/2T 60-62	(1)	\$199.95

PART	ILL#	DESCRIPTION	APPLICATION	REQD	PRICE
34-1212	(16)	LOWER A-ARM SHAFT ASSEMBLY	2WD 1/2T 63-66	(2)	\$24.95
30-0817	(17)	END NUT-SHAFT	2WD 1/2T 63-66	(4)	\$9.95
34-1384	(18)	BRACKET-LOWER A-ARM-LH	2WD 63-66	(2)	\$16.95
34-1385		BRACKET-LOWER A-ARM-RH	2WD 63-66	(2)	\$16.95
30-1150	(19)	RIVET	2WD 63-66	(4)	\$1.45
30-0380	(20)	U-BOLT 9/16" "F"	2WD 63-66	(4)	\$8.95
34-2407	(21)	HD GAS-CHARGED SHOCK-FRT"E"	2WD 60-62	(2)	\$42.95
34-2408		HD GAS-CHARGED SHOCK-FRT"E"	2WD 63-66	(2)	\$24.95
38-1680		KYB GR2 GAS SHOCK-FRONT "E"	2WD 63-66	(2)	\$48.66
38-1690		KYB GAS-A-JUST-FRONT "E"	2WD 63-66	(2)	\$67.50
29-0510	(22)	NUT	2WD 63-66	(2)	\$1.35
30-0608	(23)	LOCK WASHER	2WD 63-66	(2)	\$1.25
30-0268	(24)	BOLT	2WD 63-66	(2)	\$1.45
30-0668	(25)	LOCK WASHER	2WD 63-66	(2)	\$1.25
30-0820	(26)	NUT	2WD 63-66	(2)	\$0.75
34-2824	(27)	FRONT COIL SPRING SET-STD	2WD 1/2T 63-66	(1)	\$89.95
34-2826		FRONT COIL SPRING SET-HD	2WD 3/4T 63-66	(1)	\$100.95
34-2840	(28)	COIL SPRING KIT-4PC	2WD 1/2T 63-66	(1)	\$164.95*
34-2841		COIL SPRING KIT-4PC	2WD 3/4T 63-66	(1)	\$199.95*

Note: "A" Upper ball joint sold separately, order #34-1820.
 "B" Rubber bumper sold separately, order #30-1870.
 "C" Lower ball joint sold separately, order #34-1720.
 "D" Rubber bumper sold separately, order #30-1872.
 "E" Except custom camper and heavy-duty models.
 "F" GM has replaced 7/16" and 1/2" U-bolts with 9/16", mounting holes may need to be enlarged prior to installation.

Rear Suspension with Coil Springs - 2WD

1960-66 Chevy Truck
1960-62 GMC Truck

KYB
Shock Absorbers
See Page 64

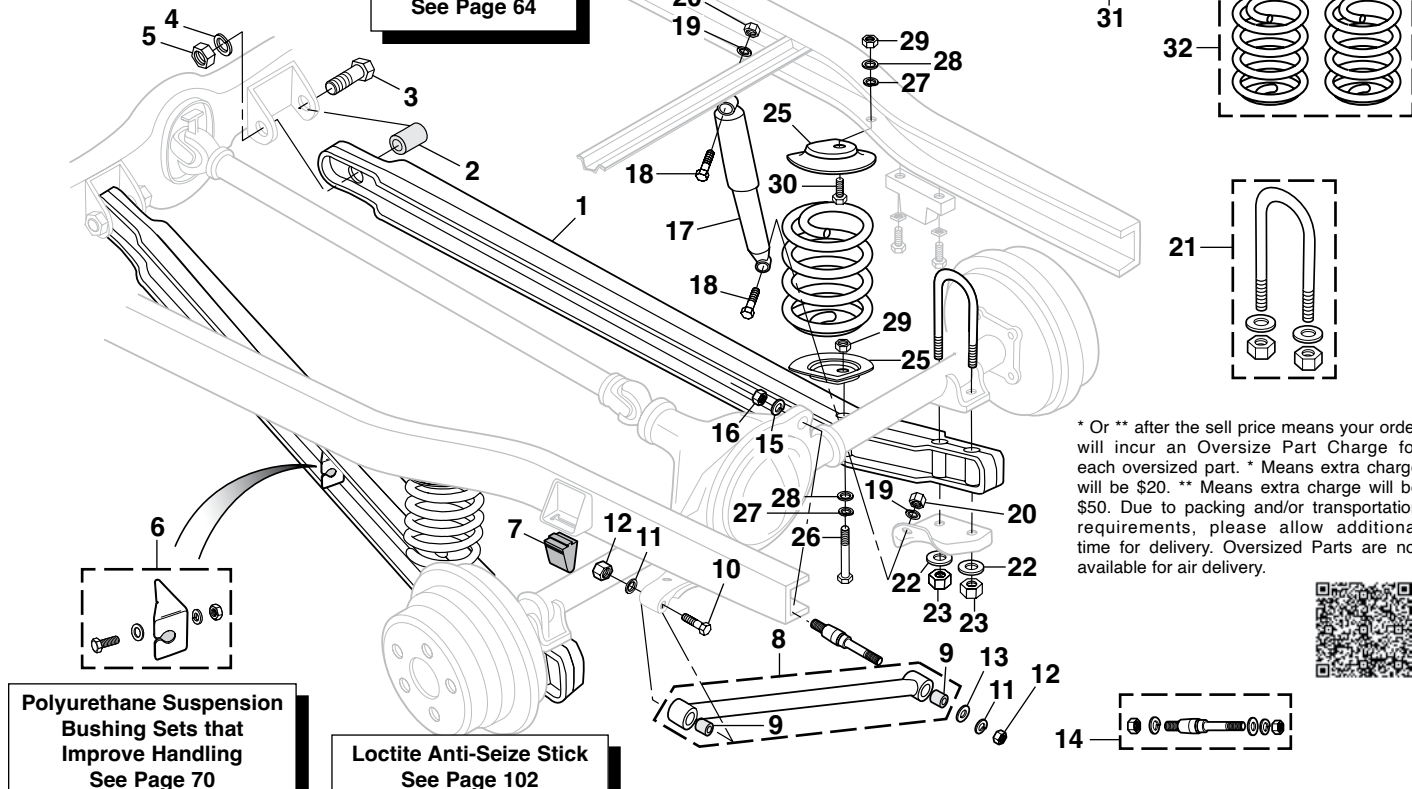

* Or ** after the sell price means your order will incur an Oversize Part Charge for each oversized part. * Means extra charge will be \$20. ** Means extra charge will be \$50. Due to packing and/or transportation requirements, please allow additional time for delivery. Oversized Parts are not available for air delivery.



Polyurethane Suspension Bushing Sets that Improve Handling
See Page 70

Loctite Anti-Seize Stick
See Page 102

PART	ILL#	DESCRIPTION	APPLICATION	REQD	PRICE
34-1250	(1)	CONTROL ARM ASSY W/BUSHING	2WD 60-66	(2)	\$259.95*
30-2012	(2)	CONTROL ARM BUSHING	2WD 60-66	(2)	\$11.45
34-0128	(3)	BUSHING SET-POLYURETHANE**A	2WD 60-66	(1)	\$19.45
30-0204	(4)	BOLT-CONTROL ARM	2WD 60-66	(2)	\$2.95
30-0667	(5)	LOCK WASHER	2WD 60-66	(2)	\$1.25
30-0823	(6)	NUT-CONTROL ARM	2WD 60-66	(2)	\$1.25
34-1251	(7)	BRAKE CABLE BRKT-W/HARDWARE	2WD 60-66	(2)	\$6.95
30-1875	(8)	REAR CONTROL ARM BUMPER	2WD 63-66	(2)	\$6.95
34-1240	(9)	TRACKING ARM-W/BUSHINGS	2WD 1/2T 65-66	(1)	\$36.95
30-2014	(10)	TRACK ARM BUSHING	2WD 1/2T 60-66	(2)	\$9.95
34-0130	(11)	BUSHING SET-POLYURETHANE	2WD 1/2T 60-66	(1)	\$11.45
30-2014	(12)	TRACK ARM BUSHING	2WD 3/4T 60-62	(2)	\$9.95
30-2015	(13)	TRACK ARM BUSHING	2WD 3/4T 63-66	(2)	\$5.95
30-0227	(14)	BOLT-TRACK ARM	2WD 60-66	(1)	\$1.95
30-0608	(15)	LOCK WASHER	2WD 60-66	(2)	\$1.25
30-0897	(16)	HEX NUT	2WD 60-66	(2)	\$1.25
30-0675	(17)	WASHER	2WD 60-66	(1)	\$1.95
34-1239	(18)	TRACKING ARM STUD KIT	2WD 65-66	(1)	\$14.95
30-0667	(19)	LOCK WASHER	2WD 65-66	(1)	\$1.25
30-0823	(20)	HEX NUT	2WD 65-66	(1)	\$1.25
48-1630-C	(21)	KYB GR2 GAS SHOCK-REAR	2WD 63-66	(2)	\$65.49
38-1696	(22)	KYB GAS-A-JUST-REAR	2WD 63-66	(2)	\$72.29
30-0364	(23)	SHOCK BOLT	"B" 2WD 63-66	(4)	\$1.95
30-0608	(24)	LOCK WASHER	"B" 2WD 63-66	(4)	\$1.25
30-0897	(25)	NUT	"B" 2WD 63-66	(4)	\$1.25
30-0386	(26)	U-BOLT	2WD 60-66	(2)	\$15.95
30-0621	(27)	FLAT WASHER-U-BOLT	2WD 60-66	(4)	\$1.25
30-0805	(28)	NUT-U-BOLT	2WD 60-66	(4)	\$1.45
34-1512	(29)	COIL SPRING CLAMP KIT	2WD 60-66	(1)	\$44.95

PART	ILL#	DESCRIPTION	APPLICATION	REQD	PRICE
34-1511	(25)	COIL SPRING CLAMP	2WD 60-66	(4)	\$6.95
30-0205	(26)	BOLT-LOWER	2WD 60-66	(2)	\$2.45
30-0612	(27)	LOCK WASHER	2WD 60-66	(4)	\$1.65
30-0676	(28)	FLAT WASHER	2WD 60-66	(4)	\$1.85
30-0808	(29)	TORQUE LOCK NUT	2WD 60-66	(4)	\$1.25
30-0225	(30)	BOLT-UPPER	2WD 60-66	(2)	\$1.25

Matched Rear Coil Spring Sets

34-2830	(31)	COIL SPRING SET-REAR-HD	2WD 1/2T 63-66	(1)	\$94.25
34-2830		COIL SPRING SET-REAR	2WD 3/4T 63-66	(1)	\$94.25
34-2832		COIL SPRING SET-REAR-HD	2WD 3/4T 63-66	(1)	\$124.95

Front and Rear Coil Spring Kits

34-2840	(32)	COIL SPRING KIT FR/RR-4PC	2WD 1/2T 63-66	(1)	\$164.95*
34-2841		COIL SPRING KIT FR/RR-4PC	2WD 3/4T 63-66	(1)	\$199.95*

Variable Rate Matched Rear Coil Spring Sets

34-2820		VAR-COIL SPRING SET-REAR	2WD 1/2T 63-66	(1)	\$132.45
34-2820		VAR-COIL SPRING SET-REAR	2WD 3/4T 63-66	(1)	\$132.45
34-2822		VAR-COIL SPRING SET-REAR-HD	2WD 3/4T 63-66	(1)	\$169.95

Variable Rate Coil Springs adjust to the load conditions in the truck providing a stabilized ride loaded or unloaded plus improved handling.

Coil Spring Compressor

Remove and install coil springs with convenience and safety. Features safety U-bolt set, Acme threaded rods and ductile alloy cast hooks for safe and easy operation.



Note: "A" Must reuse original casing from bushing.
"B" For models with rear coil spring.

PART	DESCRIPTION	PRICE
34-2808	COIL SPRING COMPRESSOR	\$50.95



Front End Suspension Kit

1965-66 Chevy & GMC Truck

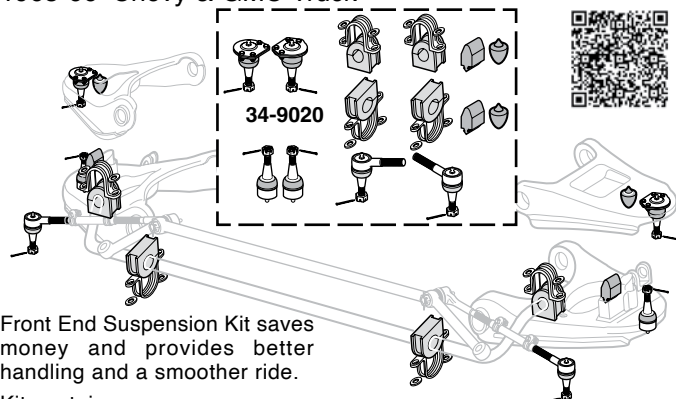

Front End Suspension Kit saves money and provides better handling and a smoother ride.

Kit contains:

- 1 Polyurethane Sway Bar Bushing Set
- 2 Upper A-Arm Rubber Bumpers
- 2 Lower A-Arm Rubber Bumpers
- 2 Upper Ball Joints
- 2 Lower Ball Joints
- 2 Outer Tie Rod Ends

PART	DESCRIPTION	APPLICATION	REQD	PRICE
34-9020	FRONT END SUSPENSION KIT	2WD 1/2T 65-66	(1)	\$131.95

Front Sway Bar Components

1965-66 Chevy & GMC Truck

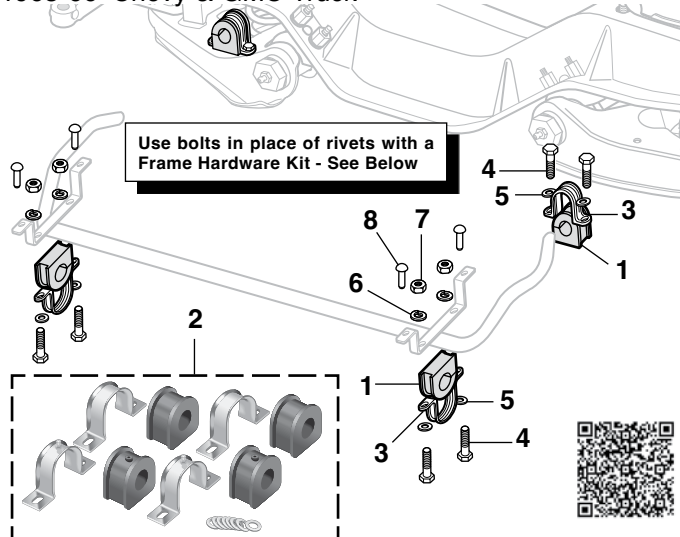

PART	ILL#	DESCRIPTION	APPLICATION	REQD	PRICE
34-0162	(1)	BUSHING-SWAY BAR	2WD 65-66	(4)	\$5.95
34-0111	(2)	POLYURETHANE BUSHING SET	2WD 65-66	(1)	\$46.18
34-1381	(3)	BRACKET-SWAY BAR MOUNT	2WD 65-66	(4)	\$4.95
30-0263	(4)	BOLT	2WD 65-66	(8)	\$.95
30-0659	(5)	FLAT WASHER	2WD 65-66	(8)	\$.65
30-0646	(6)	LOCK WASHER	2WD 65-66	(8)	\$1.45
30-0836	(7)	NUT	2WD 65-66	(8)	\$.85
30-1150	(8)	RIVET	2WD 65-66	(4)	\$1.45

Shock Mount Reinforcing Kit

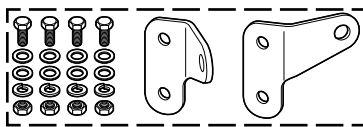

Eliminate a potential source of frame damage by strengthening the front upper shock mounts with a Shock Mount Reinforcing Kit.

Kit includes left and right shock mount brackets, mounting hardware and instructions. Requires two mounting holes per bracket to be drilled. Call or go online and order yours today!

PART	DESCRIPTION	APPLICATION	REQD	PRICE
38-1704	SHOCK MOUNT REINFORCING KIT	2WD 63-66	(1)	\$14.95

Tubular Front Control Arms



Tubular Control Arms are made of fully welded, heavy-wall tubing that is much stronger than the original design. New ball joints, bump stops, preassembled cross shafts and self-lubricating bushings are included. The upper control arms have 5° of additional caster for a more positive road feel and quicker return to center steering. The lower control arms provide increased ground clearance and work with end-link style sway bars. Control arms are a simple bolt-in installation and can be installed with either factory uppers or lowers, or as a full set.

PART	DESCRIPTION	APPLICATION	REQD	PRICE
37-8472	TUBULAR UPPER CONTROL ARM SET	63-66 2WD 1/2T	(1)	\$390.95
37-8475	TUBULAR LOWER CONTROL ARM SET	63-66 2WD 1/2T	(1)	\$632.95

Tubular Rear Trailing Arms

#37-8478 Fits Chevrolet trucks with rear coil springs only.



Rear Tubular Trailing Arms feature a rock solid 2" DOM tubular design to avoid twisting under load like the factory stamped trailing arms. Bushings are made of a self-lubricating material that offers long life and a remarkably quiet, comfortable ride. Trailing Arms will bolt up as a direct replacement for the original trailing arms and can be used with the original crossmember, rear axle and coil springs.

PART	DESCRIPTION	APPLICATION	REQD	PRICE
37-8478	TUBULAR REAR TRAILING ARM SET	60-66 2WD 1/2T	(1)	\$599.95*

* Or ** after the sell price means your order will incur an Oversize Part Charge for each oversized part. * Means extra charge will be \$20. ** Means extra charge will be \$50. Due to packing and/or transportation requirements, please allow additional time for delivery. Oversized Parts are not available for air delivery.

Auxiliary Leaf Spring

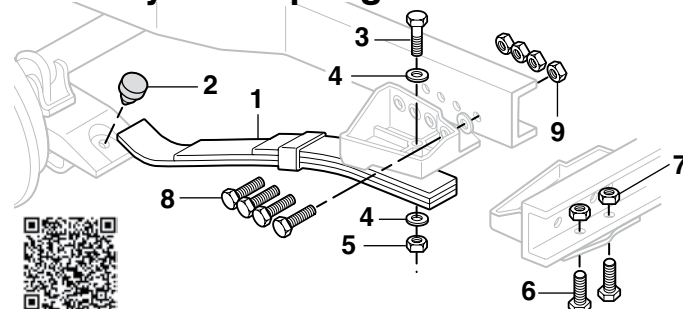

PART	ILL#	DESCRIPTION	APPLICATION	REQD	PRICE
34-2949	(1)	AUX LEAF SPRING	3 LEAF 2WD	63-66 (2)	\$145.95
30-1827	(2)	RUBBER BUMPER	2WD	63-66 (2)	\$2.95
30-0261	(3)	BOLT-SPRING/BACKET	2WD	63-66 (2)	\$1.95
30-0621	(4)	FLAT WASHER	2WD	63-66 (4)	\$1.25
30-0940	(5)	TORQUE LOCK NUT	2WD	63-66 (2)	\$1.55
30-0244	(6)	BOLT-BRACKET/FRAME	2WD	63-66 (4)	\$1.45
30-0808	(7)	TORQUE LOCK NUT	2WD	63-66 (4)	\$1.25
30-0257	(8)	BOLT-BRACKET FRAME	2WD	63-66 (8)	\$1.45
30-0808	(9)	TORQUE LOCK NUT	2WD	63-66 (8)	\$1.25

Frame Hardware Kit

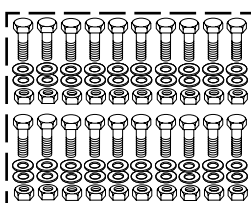

A Frame Hardware Kit includes bolts to replace rivets that attach spring hangers, frame brackets and crossmembers. Replaces twenty 3/8" diameter rivets with high-quality grade 8 bolts, flat washers and torque lock nuts.

PART	DESCRIPTION	APPLICATION	REQD	PRICE
30-1146	FRAME HARDWARE KIT-80PC	CHEVY GMC 63-66	(AR)	\$19.95

Front Leaf Spring and Components - 4WD

1960-66 Chevy & GMC Truck

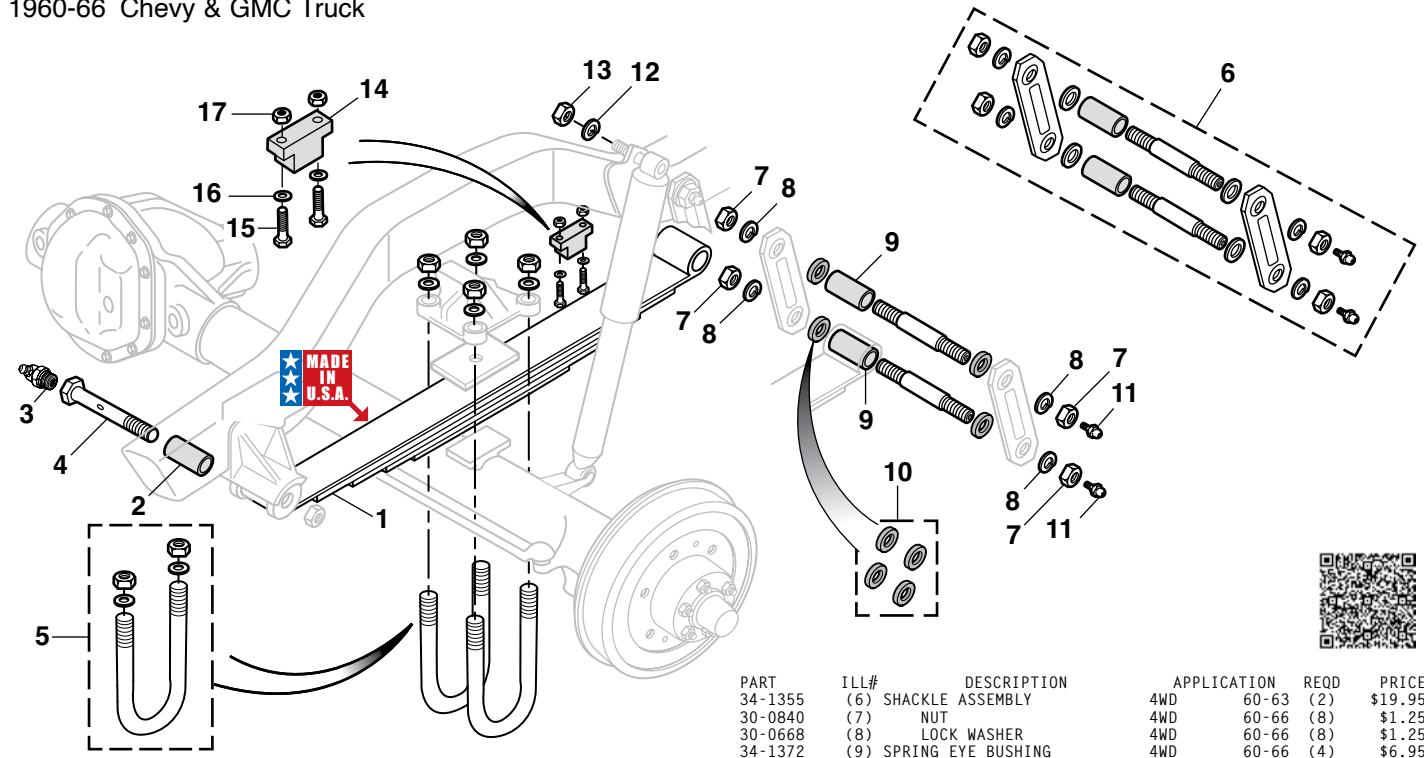

PART	ILL#	DESCRIPTION	APPLICATION	REQD	PRICE
34-2962	(1)	FRONT LEAF SPRING 5 LEAF WITH SPRING EYE BUSHINGS	4WD 60-66	(2)	\$229.45
34-1375	(2)	SPRING EYE BUSHING	4WD 60-66	(2)	\$29.95
30-1701	(3)	GREASE FITTING	4WD 60-66	(2)	\$.95
30-0343	(4)	SPRING EYE PIN	4WD 60-66	(2)	\$134.95
30-0398	(5)	U-BOLT-LH	4WD 60-66	(2)	\$12.95
30-0398		U-BOLT-RH INNER	4WD 60-66	(1)	\$12.95
30-0391		U-BOLT-RH OUTER	4WD 60-66	(1)	\$12.95

PART	ILL#	DESCRIPTION	APPLICATION	REQD	PRICE
34-1355	(6)	SHACKLE ASSEMBLY	4WD 60-63	(2)	\$19.95
30-0840	(7)	NUT	4WD 60-66	(8)	\$1.25
30-0668	(8)	LOCK WASHER	4WD 60-66	(8)	\$1.25
34-1372	(9)	SPRING EYE BUSHING	4WD 60-66	(4)	\$6.95
34-1406	(10)	SHACKLE BUSHING SEAL SET	4WD 60-66	(2)	\$2.45
30-1700	(11)	GREASE FITTING	4WD 60-66	(4)	\$.95
30-0608	(12)	LOCK WASHER-SHOCK	4WD 60-66	(2)	\$1.25
29-0510	(13)	NUT-SHOCK	4WD 60-66	(2)	\$1.35
30-1828	(14)	BUMPER-SPRING/FRAME	4WD 60-66	(2)	\$8.95
30-0219	(15)	BOLT	4WD 60-66	(4)	\$.65
30-0615	(16)	LOCK WASHER	4WD 60-66	(4)	\$.95
30-0845	(17)	NUT	4WD 60-66	(4)	\$.85

Rear Suspension - 4WD

1960-66 Chevy & GMC Truck

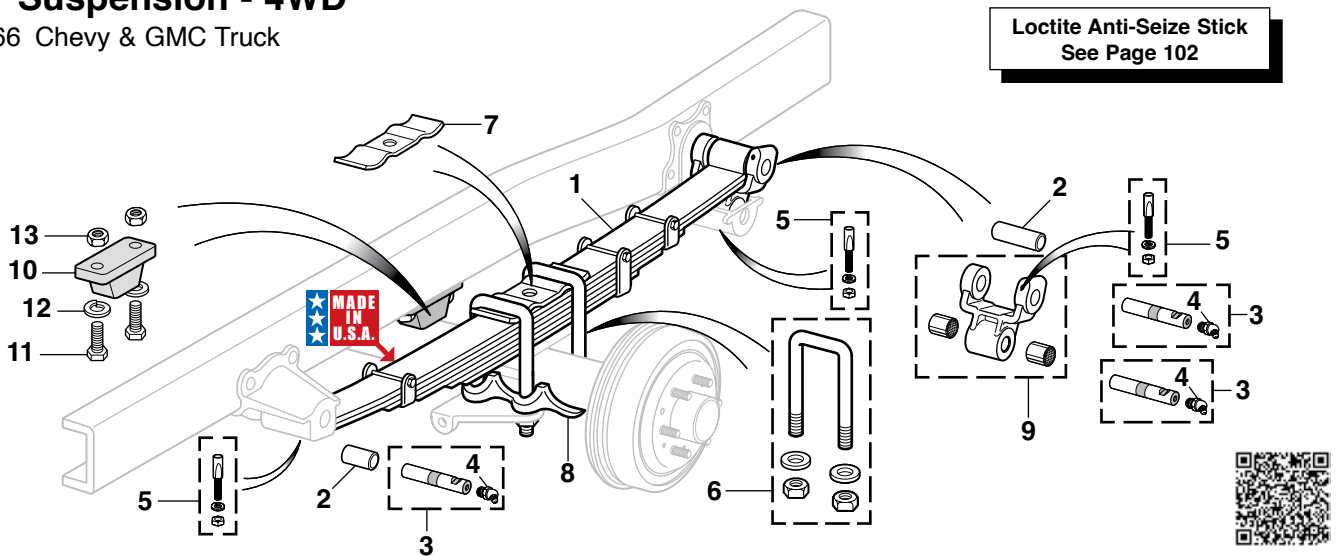

Loctite Anti-Seize Stick
See Page 102

PART	ILL#	DESCRIPTION	APPLICATION	REQD	PRICE
34-2953	(1)	REAR LEAF SPRING 6 LEAF	4WD 60-66	(2)	\$269.45
34-1372	(2)	SPRING EYE BUSHING	4WD 60-66	(4)	\$6.95
30-0342	(3)	SPRING EYE PIN	4WD 60-66	(6)	\$7.95
30-1701	(4)	GREASE FITTING	4WD 60-66	(6)	\$.95
34-1363	(5)	SHACKLE RETAINING PIN	4WD 60-66	(6)	\$2.45

PART	ILL#	DESCRIPTION	APPLICATION	REQD	PRICE
30-0396	(6)	U-BOLT W/WASHERS & NUTS	4WD 60-66	(4)	\$14.95
34-1528	(7)	SPACER	4WD 60-66	(2)	\$9.95
34-1313	(8)	BOTTOM PLATE	4WD 60-66	(2)	\$24.95
34-1345	(9)	SHACKLE ASSEMBLY	4WD 60-66	(2)	\$21.95
30-1828	(10)	BUMPER-SPRING/FRAME	4WD 60-66	(2)	\$8.95
30-0202	(11)	BOLT	4WD 60-66	(4)	\$.65
30-0615	(12)	LOCK WASHER	4WD 60-66	(4)	\$.95
30-0845	(13)	NUT	4WD 60-66	(4)	\$.85

3 Ways to Lower Your Truck

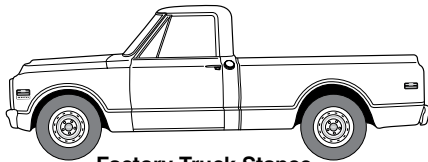

Factory Truck Stance

Drop is based on the original factory ride height as measured from the top of the wheel arch to the ground. Original ride height is approximately 2" higher in the rear. The stance (difference in height between the front and the rear) is not affected when you lower the front and rear an equal amount. To make your truck look level you need to lower the rear approximately 2" more than the front.

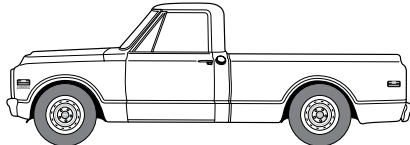

-1" front

-3" rear

LOWER - Lower your truck with shorter Drop Coil Springs in the front and rear. This is the most economical way to lower your truck. Use rear springs that are 2" shorter than the front to level out your truck.

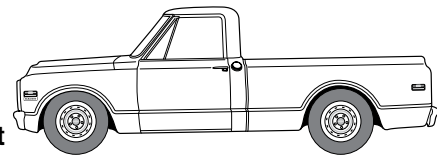

-2-1/2" front

-3" rear

DROP - Drop the front of your truck with Drop Spindles and the rear with Drop Coil Springs. Drop Spindles are the best way to lower your truck because they do not affect other suspension components. Original front suspension geometry and ride quality are maintained.

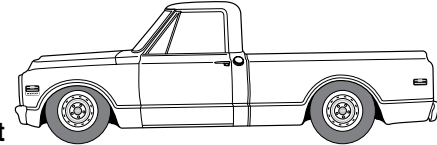

-4-1/2" front

-5" rear

SLAM - Combine front Drop Spindles and Springs with rear Drop Springs and a Frame C-Notch Kit to take your truck as low as possible. We have the parts you need to slam your classic truck for a great look and a smooth ride. Take your truck to the maximum possible "lowness".

Crossmembers ... For Lowered Trucks



Tubular Transmission Crossmember is designed specifically for lowered trucks with stock or custom exhaust systems. Crossmember bolts into existing holes on lower frame rail and matches up to all factory engine and transmission combinations. Low-profile design provides plenty of room to tuck exhaust up over the crossmember and keep it from hanging below the frame rail. Made with a durable black powder coat finish and includes installation hardware. Crossmember is lighter and stronger than original and is perfect for upgrading an old 3- or 4-speed manual transmission to a more popular TH350, TH400 or TH700-R4 automatic transmission.

PART	DESCRIPTION	APPLICATION	REQD	PRICE
37-8583	TUBULAR TRANSMISSION CROSSMEMBER	CHEVY GMC 63-66	(1)	\$99.95

Trailing Arm Crossmember



Trailing Arm Crossmember is designed for use on lowered trucks and eliminates driveshaft clearance issues while maintaining a proper pinion angle. The dual exhaust cutouts allow up to 3" exhaust to pass through the crossmember instead of under the frame for extra ground clearance. Features 1/4" thick steel construction with a black powder coated finish. Bolt-in installation fits in the stock location. For trucks with 1-piece driveshaft only. Includes mounting hardware and instructions.

PART	DESCRIPTION	APPLICATION	REQD	PRICE
37-8483	TRAILING ARM CROSSMEMBER	2WD 1/2T 63-66	(1)	\$279.95

Lowering Block Kits



Lowering Blocks are an easy way to lower the rear of your truck without affecting ride quality. Includes solid aluminum blocks with new u-bolts and hardware.



PART	DESCRIPTION	APPLICATION	REQD	PRICE
37-8586	LOWERING BLOCK KIT 1"-REAR	2WD 1/2T 60-66	(1)	\$74.95
37-8587	LOWERING BLOCK KIT 2"-REAR	"A" 2WD 1/2T 60-66	(1)	\$89.95

Note: "A" Not recommended for trucks with 15" wheels.

Rear Shock Relocation Kit

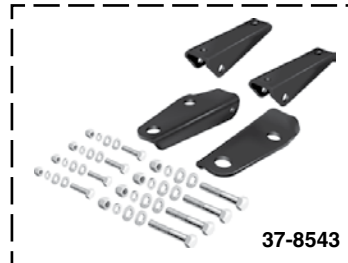

When lowering the rear end of your truck 3" or more, a Rear Shock Relocation Kit is used to keep the proper rear shock angle for a smoother ride.



PART	DESCRIPTION	APPLICATION	REQD	PRICE
37-8543	REAR SHOCK RELOCATION KIT	2WD 1/2T 63-66	(1)	\$79.95

Front Sway Bar Bracket Set

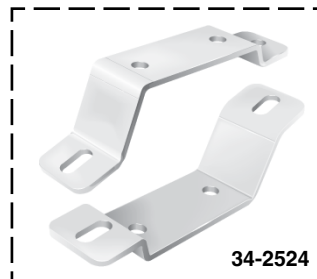

When lowering the front of your truck 3" or more, a Front Sway Bar Bracket Set is required to keep the proper front sway bar angle. With these brackets, the sway bar is less likely to bind when under heavy cornering in a lowered truck.



PART	DESCRIPTION	APPLICATION	REQD	PRICE
34-2524	FRONT SWAY BAR BRACKET SET	2WD 1/2T 63-66	(1)	\$39.95

Drop Spindle Sets ... Lower Your Truck and Convert to Disc Brakes



Drop Spindles are the best way to lower the front of a truck without changing or affecting other components. Original ride quality, wheel offset and suspension geometry are retained. Drop Spindles are made for disc brakes. A disc brake system from a 1971-72 GM truck can be used or order one of the Disc Brake Kits on page 75. Drop Spindles can be used with Drop Coil Springs for an even lower ride.

PART	DESCRIPTION	APPLICATION	REQD	PRICE
37-8501	DROP SPINDLE SET-2-1/2"	2WD 1/2T 60-62	(1)	\$279.95
37-8502	DROP SPINDLE SET-2-1/2"	2WD 1/2T 63-66	(1)	\$234.95

Drop Shocks ... For Lowered Trucks



If dropping the front of a truck 2" or more with coil springs then shorter front shocks are needed. Drop Spindles do not affect suspension and do not require shorter shocks. If dropping the rear 4" or more then shorter rear shocks are needed.

PART	DESCRIPTION	APPLICATION	REQD	PRICE
37-8581	DROP SHOCK-FRONT	2WD 1/2T 63-66	(2)	\$49.95
37-8591	DROP SHOCK-REAR	2WD 1/2T 60-66	(2)	\$49.95

Frame C-Notch Kit and Adjustable Tracking Arm

Frame C-Notch Kit provides additional clearance for rear axle travel on lowered trucks. C-notches are required on rear drops of 4" or more. Requires cutting and drilling your frame. C-notches are made from thick, 1/4" steel plates and include bump stops, grade 8 hardware and instructions.

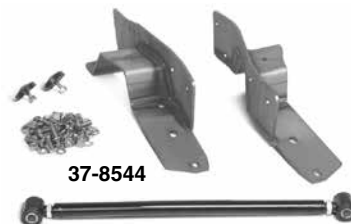

37-8541

Adjustable Tracking Arm keeps the rear axle in proper alignment on trucks that have been lowered in the rear. Double adjustable arm allows easy adjustments without removing the arm from the truck. Includes polyurethane bushings.



PART	DESCRIPTION	APPLICATION	REQD	PRICE
37-8544	FRAME C-NOTCH KIT	2WD 1/2T 63-66	(1)	\$139.95
37-8574	ADJUSTABLE TRACKING ARM	2WD 1/2T 60-62	(1)	\$79.95
37-8575	ADJUSTABLE TRACKING ARM	2WD 1/2T 63-64	(1)	\$79.95
37-8541	ADJUSTABLE TRACKING ARM	2WD 1/2T 65-66	(1)	\$79.95

Drop Coil Spring Sets



37-8510

37-8514

Drop Coil Springs are a quick and easy way to lower a truck. Use just coils or combine with Drop Spindles for an even lower ride. If dropping the front 2" or more with coil springs then shorter front shocks are needed. If dropping the rear 4" or more then shorter rear drop shocks, Frame C-Notch Kit and Adjustable Tracking Arm are needed.



PART	DESCRIPTION	APPLICATION	REQD	PRICE
37-8510	DROP COIL SPRING SET-1" FRONT	2WD 1/2T 63-66	(1)	\$139.95
37-8511	DROP COIL SPRING SET-2" FRONT	2WD 1/2T 63-66	(1)	\$129.95
37-8512	DROP COIL SPRING SET-3" REAR	2WD 1/2T 60-66	(1)	\$139.95
37-8513	DROP COIL SPRING SET-4" REAR	2WD 1/2T 60-66	(1)	\$139.95
37-8514	DROP COIL SPRING SET-5" REAR	2WD 1/2T 60-66	(1)	\$149.95

Drop Chart

Use this chart to order the parts you need for the desired drop.

Parts Needed for the Desired Drop of Your Truck
See Above and Page 68

Year	Front/Rear Drop	Spindle Set: 2-1/2"	Front Springs	Rear Springs	Frame C-Notch	Tracking Arm	Front Shock	Rear Shock
2WD 1/2 Ton 1960-62	Drop	2-1/2" / 3"	37-8501					
	Drop	2-1/2" / 4"	37-8501					
Chevy 2WD 1/2 Ton 1963-64	Lower	1" / 3"		37-8510				
	Lower	2" / 3"		37-8511			37-8581	
	Lower	2" / 4"		37-8511	37-8544	37-8575	37-8581	37-8591
	Drop	2-1/2" / 3"	37-8502					
	Drop	2-1/2" / 4"	37-8502					
	Slam	3-1/2" / 4"	37-8502	37-8510	37-8513	37-8544		37-8591
	Slam	3-1/2" / 5"	37-8502	37-8510	37-8514	37-8544		37-8591
	Slam	4-1/2" / 5"	37-8502	37-8511	37-8514	37-8544	37-8581	37-8591
Chevy 2WD 1/2 Ton 1965-66	Lower	1" / 3"		37-8510				
	Lower	2" / 3"		37-8511			37-8581	
	Lower	2" / 4"		37-8511	37-8544	37-8541	37-8581	37-8591
	Drop	2-1/2" / 3"	37-8502					
	Drop	2-1/2" / 4"	37-8502					
	Slam	3-1/2" / 4"	37-8502	37-8510	37-8513	37-8544		37-8591
	Slam	3-1/2" / 5"	37-8502	37-8510	37-8514	37-8544		37-8591
	Slam	4-1/2" / 5"	37-8502	37-8511	37-8514	37-8544	37-8581	37-8591

Performance Sway Bars Give You Bolt-On Handling and Control ...

Drive Faster Through Turns with Improved Traction

Without a sway bar, a vehicle with coil spring suspension will exhibit excess body roll on cornering, which puts extreme limits on its ability to hold the road, resulting in poor handling and excessive tire wear. Performance Sway Bars are fully forged from hardened, high carbon steel and powder coated black for durability and provide improved balance and stability in all driving conditions. Kits include urethane end link bushings, urethane frame bushings, mounting brackets (for use on stock height and lowered vehicles) and hardware.



Sway Bar Mount Kit allows the rear sway bar to be mounted on trucks with #37-8478 Tubular Trailing Arms, see page 66.

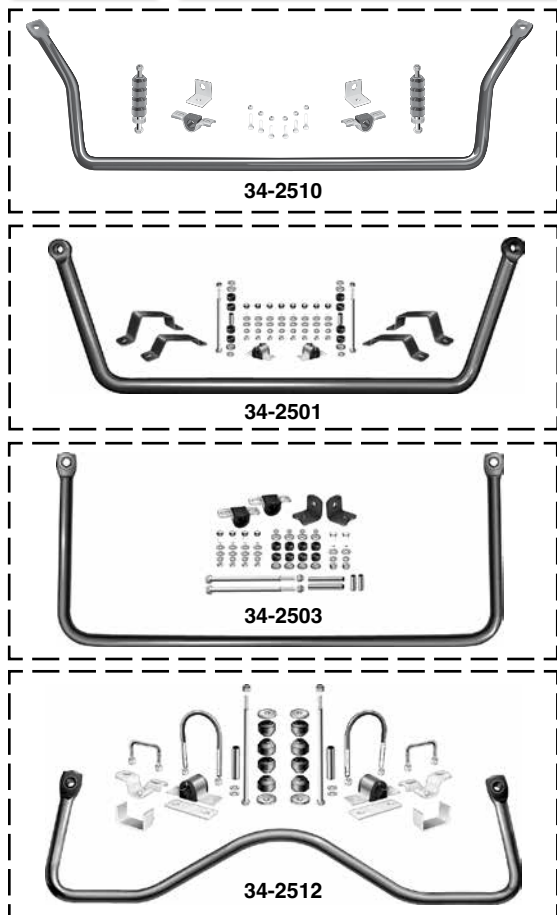

PART	DESCRIPTION	APPLICATION	REQD	PRICE
Front Sway Bar				
34-2510	SWAY BAR W/STOCK A-ARMS 1-1/8" 2WD	63-66	(1)	\$164.95*
34-2501	SWAY BAR W/TUBULAR A-ARMS 1-1/4" 2WD	63-66	(1)	\$199.95
Rear Sway Bar				
34-2503	SWAY BAR-REAR COIL 1-1/8"	63-66	(1)	\$174.95
34-2512	SWAY BAR-REAR LEAF 7/8"	63-66	(1)	\$169.95*
Sway Bar Mount Kit				
37-8479	SWAY BAR MOUNT KIT 2WD 1/2T 60-66	(1)		\$89.95

* Or ** after the sell price means your order will incur an Oversize Part Charge for each oversized part.
 * Means extra charge will be \$20. ** Means extra charge will be \$50. Due to packing and/or transportation requirements, please allow additional time for delivery. Oversized Parts are not available for air delivery.

Polyurethane Rear Control Arm Bushings



Rear Control Arm Bushings on GM Four Link Systems are a must for controlling wheel hop and increased control on cornering.

#34-0128 does not come with shells, you must use your existing outer shells.

PART	DESCRIPTION	APPLICATION	REQD	PRICE
34-0128	BUSHING SET-REAR CONTROL ARM 2WD	60-66	(1)	\$19.45

Polyurethane Sway Bar Bushing Set

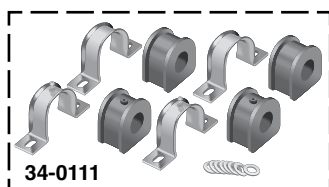

Polyurethane Sway Bar Bushings provide one of the best improvements in your truck's handling without upscaling your stabilizer bar.

PART	DESCRIPTION	APPLICATION	REQD	PRICE
34-0111	BUSHING SET-SWAY BAR 2WD	65-66	(1)	\$46.18

Polyurethane Tracking Arm Bushing Set

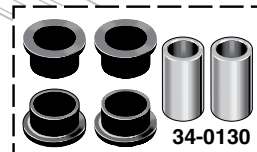

Tracking Arm Bushings prevent the rear end from switching left to right on trucks with coil springs. This polyurethane bushing set does not include outer metal shells; your originals must be reused. #34-0130 is for trucks with a 1-3/16" outer diameter tracking arm bushing.

PART	DESCRIPTION	APPLICATION	REQD	PRICE
34-0130	BUSHING SET-TRACKING ARM 2WD 1/2T 60-66	(1)		\$11.45

Polyurethane Transfer Case Torque Mount Grommet Set

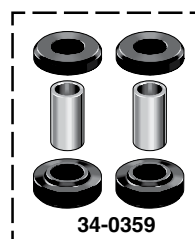

4 Wheel Drive Transfer Case Torque Mount Grommets reduce the deflection experienced with rubber bushings, creating breakage and causing damage. These mounts are also impervious to all under truck contaminants.

PART	DESCRIPTION	APPLICATION	REQD	PRICE
34-0359	GROMMET SET-TRANSFER CASE MOUNT 4WD	60-66	(1)	\$15.95

Power Rack and Pinion Steering Kit



Power Rack and Pinion Steering Kit is bolt-on with the rack mounts using the same mounting location as the original steering gear and idler arm. The rack has been made with the correct ball center dimension to eliminate bump steer, reduce steering effort and greatly improve handling and overall feel. Kits are designed to fit 1/2 ton 2WD trucks with small block Chevy V8 engines with short water pump. Trucks originally equipped with manual steering will need a double groove water pump pulley, sold separately below.

Kits include Power Rack and Pinion with mounting bracket; Outer Tie Rod Ends; Power Steering Pump Kit which includes pump, mounting brackets, remote reservoir and hoses; Steering Shaft Kit which includes steering shaft and U-joints; mounting hardware and instructions.

GM Official Licensed Product is purchased from an authorized GM Licensee.

PART	DESCRIPTION	W/DISC	APPLICATION	RECD	PRICE
34-0990	POWER RACK & PINION KIT		60-66	(1)	\$1755.00
34-0978	WATER PUMP PULLEY-2 GROOVE	BLACK	60-66	(AR)	\$39.95
34-0979	WATER PUMP PULLEY-2 GROOVE	POLISHED	60-66	(AR)	\$68.95

Steering Wheel Puller

Steering Wheel Puller features forged, milled yoke and center screw with pointed/removable adaptor. Includes five sets of bolts in standard and metric sizes. Can also be used to remove pulleys, flanges and gears.

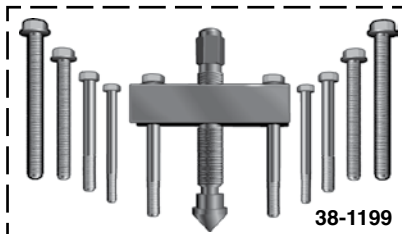

PART	DESCRIPTION	PRICE
------	-------------	-------

38-1199	STEERING WHEEL PULLER	\$30.95
---------	-----------------------	---------

Pitman Arm Puller

The Pitman Arm Puller features a forged, heat-treated steel yoke that is designed to wrap securely around the pitman arm to allow for easy removal. Heavy-duty center screw has pointed tip and 3/4" hex head. Opening: 1-5/16" (33mm). Depth: 2-1/2" (64mm).

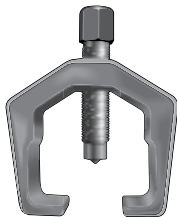

PART	DESCRIPTION	PRICE
------	-------------	-------

34-2202	PITMAN ARM PULLER	\$20.95
---------	-------------------	---------

Polyurethane Tie Rod Boots

Replacements for when disassembly ruins existing rubber boots. Lasts longer, seals longer and looks better. They seal out contaminants and prevent loss of lubricant.

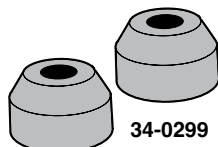

PART	DESCRIPTION	APPLICATION	RECD	PRICE
------	-------------	-------------	------	-------

34-0299	TIE ROD END BOOT SET 2WD	CHEV GMC 63-66	(1)	\$5.02
---------	--------------------------	----------------	-----	--------

Steering Column Components

1960-66 Chevy & GMC Truck

GM Official Licensed Product is purchased from an authorized GM Licensee.

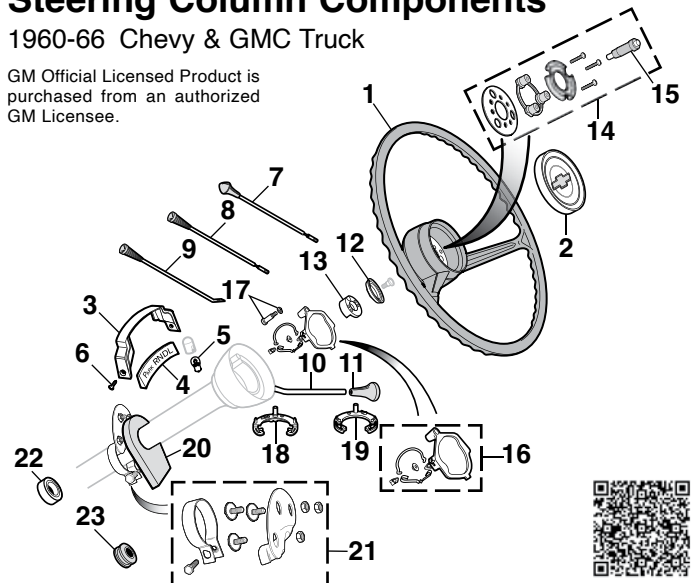

PART	ILL#	DESCRIPTION	"A"	APPLICATION	RECD	PRICE
34-0396-BL	(1)	STEERING WHEEL	"A"	CHEVY GMC 60-66	(1)	\$279.95
34-0418	(2)	HORN BUTTON CAP W/SEAL	"A"	CHEVY 60-66	(1)	\$59.95
32-7205	(3)	INDICATOR HOUSING	"B"	CHEVY GMC 62-66	(1)	\$12.95
32-7206	(4)	SHIFT INDICATOR	"B"	CHEVY GMC 62-66	(1)	\$7.95
36-0230	(5)	BULB-CLEAR	"B"	CHEVY GMC 62-66	(1)	\$1.25
30-0487	(6)	SCREW	"B"	CHEVY GMC 62-66	(2)	\$1.25
34-0787	(7)	TURN SIGNAL LEVER & KNOB		CHEVY GMC 60	(1)	\$12.95
34-0788	(8)	TURN SIGNAL LEVER & KNOB		CHEVY GMC 61-62	(1)	\$14.95
34-0789	(9)	TURN SIGNAL LEVER & KNOB		CHEVY GMC 63-66	(1)	\$11.95
34-0713	(10)	SHIFT LEVER 3SPD MT		CHEVY GMC 60-66	(1)	\$29.95
30-2633	(11)	SHIFT LEVER KNOB 3SPD MT		CHEVY GMC 60-66	(1)	\$9.95
34-0840	(12)	UPPER BEARING		CHEVY 64-66	(1)	\$9.95
34-0761	(13)	SIGNAL CANCEL PLATE	"C"	CHEVY GMC 60-66	(1)	\$8.95
34-0411	(14)	HORN CAP RETAINER W/CONTACT		CHEVY GMC 60-66	(1)	\$20.95
34-0405	(15)	HORN SPRING BUSHING		CHEVY GMC 60-66	(1)	\$5.95
34-0050	(16)	SIGNAL MECHANISM KIT		CHEVY GMC 60	(1)	\$34.95
34-0051	(17)	SIGNAL MECHANISM KIT		CHEVY GMC 61-62	(1)	\$34.95
34-0702	(17)	BOLT W/WASHER		CHEVY GMC 60-62	(3)	\$3.95
34-0770	(18)	TURN SIGNAL CAM W/O TILT		CHEVY 63	(1)	\$5.95
34-0770	(18)	TURN SIGNAL CAM W/O TILT		GMC 63-66	(1)	\$5.95
34-0771	(19)	TURN SIGNAL CAM W/O TILT		CHEVY 64-66	(1)	\$4.95
30-2386	(20)	STEERING COLUMN SEAL		CHEVY GMC 60-62	(1)	\$3.95
30-2388	(21)	LOWER STEERING COLUMN BRKT		CHEVY GMC 60-66	(1)	\$43.95
34-0848	(22)	LOWER BEARING-STEERING COL		CHEVY GMC 60-66	(1)	\$26.95
30-1282	(23)	GROMMET-SHIFT ROD		CHEVY GMC 60-66	(2)	\$4.95

Note: "A" Does not fit deluxe models with horn ring.

"B" Fits models with Powerglide transmission.

"C" Fits models without tilt wheel.

Manual Steering Gear

1960-66 Chevy & GMC Truck

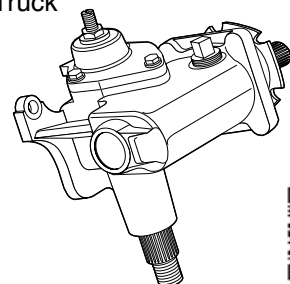

PART	DESCRIPTION	APPLICATION	RECD	PRICE
------	-------------	-------------	------	-------

34-1005	STEERING GEAR-NEW 2WD	60-66	(1)	\$459.95
---------	-----------------------	-------	-----	----------

GRANT® Classic Foam and Classic Wood Steering Wheels



38-1169



38-1165



38-1183



38-1211



38-1187



38-1180

Classic Foam Wheel has extra-thick foam cushion grip material around wheel.

Classic Wood Wheel is made from genuine walnut with brushed stainless steel spokes and has contoured finger notches.

Steering Wheels measure 15" in diameter with 4-1/8" dish and must be installed using a Steering Wheel Installation Kit.

Steering wheels include a plain center cap, center cap with logo sold separately.

GM Official Licensed Product is purchased from an authorized GM Licensee.

Steering Wheel Puller - See Page 71

PART	DESCRIPTION	PRICE	PART	DESCRIPTION	PRICE	PART	DESCRIPTION	PRICE
38-1169	FOAM STEERING WHEEL	\$159.95	38-1183	HORN CAP "BOWTIE"	\$19.45	38-1180	INSTALLATION KIT-BLACK	\$28.45
38-1165	WOOD STEERING WHEEL	\$234.95	38-1211	HORN CAP "BOWTIE"	\$19.45			
			38-1187	HORN CAP "GMC"	\$19.45			

GRANT® Wood and Leather Grained Vinyl Steering Wheels ... The Ultimate Look



38-1048



38-1049



38-1171



38-1167



These 14" diameter, 3 spoke steering wheels have a half-wrap design featuring a billet back with a wood or leather grained vinyl front. Facing ring is available in hand-rubbed wood or black leather grained vinyl.

Each steering wheel requires a horn button and an installation kit; sold separately below.



Back View

Billet Horn Buttons include mounting hardware.



38-1188 38-1189



38-1178 38-1129



38-1127 38-1128

PART	DESCRIPTION	APPLICATION	REQD	PRICE
Steering Wheels				
38-1048	WOOD STEERING WHEEL-POLISHED			\$145.95
38-1049	WOOD STEERING WHEEL-BLACK			\$139.95
38-1171	VINYL STEERING WHEEL-POLISHED			\$99.95
38-1167	VINYL STEERING WHEEL-BLACK			\$99.95
Billet Horn Buttons				
38-1188	BILLET HORN BUTTON-POLISHED	PLAIN		\$29.95
38-1189	BILLET HORN BUTTON-POLISHED	BOWTIE		\$54.95
38-1178	BILLET HORN BUTTON-POLISHED	GMC		\$54.95
38-1129	BILLET HORN BUTTON-BLACK	PLAIN		\$29.95
38-1127	BILLET HORN BUTTON-BLACK	BOWTIE		\$54.95
38-1128	BILLET HORN BUTTON-BLACK	GMC		\$54.95



PART	DESCRIPTION	APPLICATION	REQD	PRICE
Installation Kits				
38-1184	INSTALLATION KIT-BILLET STYLE	CHEVY GMC 60-66	(1)	\$49.95
38-1180	INSTALLATION KIT-BLACK	CHEVY GMC 60-66	(1)	\$28.45

Chromed Billet Leather Front Steering Wheel ... The Best of Both Worlds



38-1190

These 14" steering wheel feature four slotted spokes and a 3-3/4" dish and are manufactured from billet aluminum then chromed for a mirror finish.

Steering Wheel Puller
See Page 71



Back View

The front of the rim is wrapped in a seamless single piece of leather and mounted to the wheel. The back of the wheel is chromed billet with contoured finger notches.

Steering wheel includes chromed billet installation kit and horn button that covers all mounting bolts.

The installation kit included with this steering wheel fits a 1974-94 GM truck column.

To install this wheel on your 1960-66 truck, you will need to install the Custom Tilt Wheel Steering Column, see page 73.

Steering Column
Sold Separately

PART	DESCRIPTION	APPLICATION	REQD	PRICE
38-1190	CHROMED BILLET STEERING WHEEL	CHEVY GMC 60-66	(1)	\$250.95

Tilt Wheel Steering Column ... Modern Comfort for Your Classic Truck

Add the convenience and reliability of a new adjustable tilt wheel steering column built specifically for your truck. This is not a universal column that requires modification. Larger casting design and larger shafts and bearings provide more strength and stability in the column. Improved bearing seat with thicker 16 gauge steel and a superior welded head attachment will never loosen.

These steel columns are available in a ready-to-paint brushed finish or show-quality chrome. All columns include self-canceling turn signals, hazard warning flasher switch, knobs and handles, and wiring harness. All of these features add strength and reliability, and every column is backed by a 3 year warranty.



Paintable steering columns are bare steel and must be painted to protect from rust.

A Steering Wheel & Installation Kit, Custom Wiring Harness and Shift Indicator are required for installation of the Steering Column.

Custom Wiring Harness



Custom Wiring Harness adapts the original wiring on your truck to the 3-7/8" harness on the steering column and includes a hazard warning flashers to your truck.

PART	DESCRIPTION	APPLICATION	REQD	PRICE
38-4860	CUSTOM WIRING HARNESS	CHEVY GMC 60-62	(1)	\$57.95
38-4861	CUSTOM WIRING HARNESS	CHEVY GMC 63-66	(1)	\$56.95

Steering Wheels

Your original 1960-66 steering wheel will not fit this tilt steering column, you must use one of the steering wheels listed below or an OE steering wheel for a 1974-94 GM truck.

You must use an Installation Kit to install these steering wheels on the tilt column.

For more information on these steering wheels see page 72.

PART	DESCRIPTION	APPLICATION	REQD	PRICE
Classic Foam and Wood Steering Wheels				
38-1169	FOAM STEERING WHEEL	W/PLAIN CAP	(1)	\$159.95
38-1165	WOOD STEERING WHEEL	W/PLAIN CAP	(1)	\$234.95
38-1183	HORN CAP "BOWTIE"	WHITE/BLUE	(1)	\$19.45
38-1211	HORN CAP "BOWTIE"	RED/BLACK	(1)	\$19.45
38-1187	HORN CAP "GMC"	RED/WHITE/BLACK	(1)	\$19.45
38-1182	INSTALLATION KIT-BLACK		(1)	\$26.95
Leather Grained Vinyl Steering Wheels				
38-1171	VINYL STEERING WHEEL-POLISHED			\$99.95
38-1167	VINYL STEERING WHEEL-BLACK			\$99.95
38-1188	BILLET HORN BUTTON-POLISHED	PLAIN		\$29.95
38-1189	BILLET HORN BUTTON-POLISHED	BOWTIE		\$54.95
38-1178	BILLET HORN BUTTON-POLISHED	GMC		\$54.95
38-1129	BILLET HORN BUTTON-BLACK	PLAIN		\$29.95
38-1127	BILLET HORN BUTTON-BLACK	BOWTIE		\$54.95
38-1128	BILLET HORN BUTTON-BLACK	GMC		\$54.95
38-1186	INSTALLATION KIT-BILLET STYLE		(1)	\$49.95
38-1182	INSTALLATION KIT-BLACK		(1)	\$26.95

Chromed Billet Steering Wheel below includes an installation kit that is designed to work with this steering column.

38-1190	CHROMED BILLET STEERING WHEEL	CHEVY GMC 60-66	(1)	\$250.95
---------	-------------------------------	-----------------	-----	----------

PART	DESCRIPTION	APPLICATION	REQD	PRICE
38-4840	STEERING COLUMN FLOOR SHIFT	PAINTABLE 60-66	(1)	\$552.95
38-4841	STEERING COLUMN FLOOR SHIFT	CHROME 60-66	(1)	\$724.95
38-4842	STEERING COLUMN "A" COLUMN SHIFT	PAINTABLE 60-66	(1)	\$799.95
38-4843	STEERING COLUMN "A" COLUMN SHIFT	CHROME 60-66	(1)	\$1139.95

Note: "A" Only fits models equipped with 3 or 4 speed automatic transmissions.

Shift Indicator



38-4866



38-4867

This simple-to-install Shift Indicator can be positioned anywhere on the column head for easy reading. These Shift Indicators only fit the steering columns listed on this page.

PART	DESCRIPTION	APPLICATION	REQD	PRICE
38-4868	SHIFT INDICATOR-PAINTABLE	3 SPEED	(1)	\$79.95
38-4869	SHIFT INDICATOR-PAINTABLE	4 SPEED	(1)	\$79.95
38-4866	SHIFT INDICATOR-CHROME	3 SPEED	(1)	\$99.95
38-4867	SHIFT INDICATOR-CHROME	4 SPEED	(1)	\$99.95

Floor Mount

Chrome Floor Mount fits 1-3/4", 2" and 2-1/4" columns with the included adaptors. Mount has a diameter of 4-1/2" and swivels up to 30°. Hardware included.



PART	DESCRIPTION	APPLICATION	REQD	PRICE
48-1139-C	FLOOR MOUNT-CHROME	CHEVY GMC 60-66	(1)	\$69.95

Steering Column Installation Kit

A Column Installation Kit is recommended if you are adding a tilt-column to your truck. The kit includes a u-joint to connect to the tilt column, a collapsible shaft and a coupler to connect to the steering gear. Order the steering shaft that matches the size and splines on your steering gear.



PART	DESCRIPTION	APPLICATION	REQD	PRICE
38-4780	COLUMN INSTALL KIT-MANUAL	3/4" X 36 SPLINE	(1)	\$154.95
38-4781	COLUMN INSTALL KIT-MANUAL	3/4" X 30 SPLINE	(1)	\$149.95
38-4782	COLUMN INSTALL KIT-POWER	13/16" X 36 SPLINE	(1)	\$149.95

Steering Controls - 2WD

1960-66 Chevy & GMC Truck

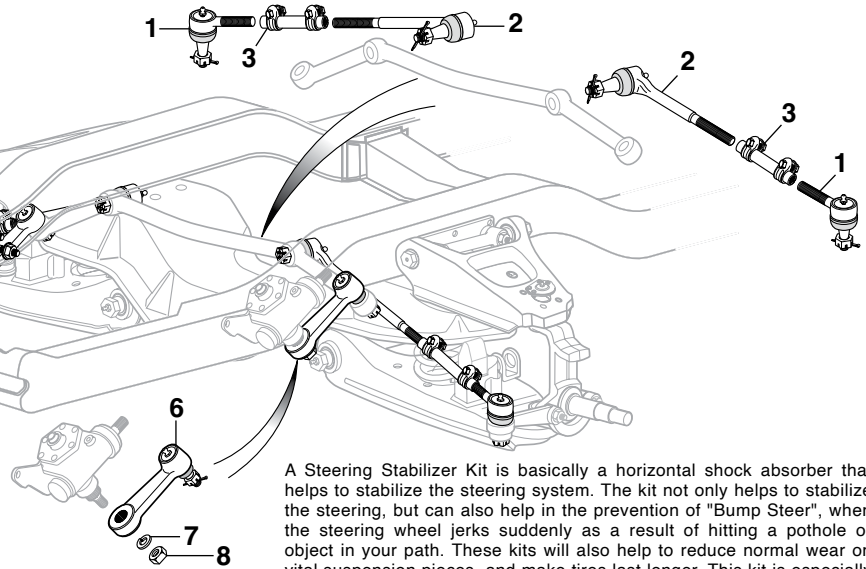
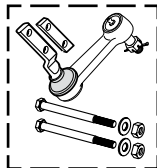
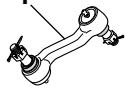
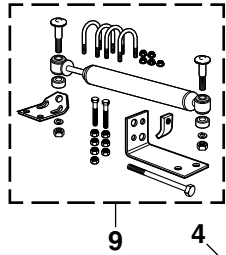

A Steering Stabilizer Kit is basically a horizontal shock absorber that helps to stabilize the steering system. The kit not only helps to stabilize the steering, but can also help in the prevention of "Bump Steer", when the steering wheel jerks suddenly as a result of hitting a pothole or object in your path. These kits will also help to reduce normal wear on vital suspension pieces, and make tires last longer. This kit is especially helpful for trucks whose original equipment tires have been replaced by larger or wider ones.

W/PS = With Power Steering

PART	ILL#	DESCRIPTION	APPLICATION	REQD	PRICE
34-2000	(1)	TIE ROD END-OUTER	2WD 1/2T 60-62	(2)	\$27.95
34-1900	(2)	TIE ROD END-INNER	2WD 1/2T 60-62	(2)	\$12.95
34-1110	(3)	ADJUSTER SLEEVE	2WD 1/2T 60-62	(2)	\$12.95
34-2001		TIE ROD END-OUTER	2WD 1/2T 63-64	(2)	\$12.95
34-1901		TIE ROD END-INNER	2WD 1/2T 63-64	(2)	\$16.95
34-1110		ADJUSTER SLEEVE	2WD 1/2T 63-64	(2)	\$12.95
34-2020		TIE ROD END-OUTER	2WD 1/2T 65-66	(2)	\$11.45
34-1920		TIE ROD END-INNER	2WD 1/2T 65-66	(2)	\$10.25
34-1120		ADJUSTER SLEEVE	2WD 1/2T 65-66	(2)	\$8.45
34-1124		ADJUSTER SLEEVE-W/PS	2WD 1/2T 65-66	(2)	\$16.95
34-2003		TIE ROD END-OUTER	2WD 3/4T 60-64	(2)	\$6.95
34-2028		TIE ROD END-INNER-LH	2WD 3/4T 60-64	(1)	\$19.95
34-2029		TIE ROD END-INNER-RH	2WD 3/4T 60-64	(1)	\$19.95
34-1110		ADJUSTER SLEEVE	2WD 3/4T 60-64	(2)	\$12.95

PART	ILL#	DESCRIPTION	APPLICATION	REQD	PRICE
34-2024		TIE ROD END-OUTER	2WD 3/4T 65-66	(2)	\$14.45
34-1924		TIE ROD END-INNER	2WD 3/4T 65-66	(2)	\$24.95
34-1120		ADJUSTER SLEEVE	2WD 3/4T 65-66	(2)	\$8.45
34-1124		ADJUSTER SLEEVE-W/PS	2WD 3/4T 65-66	(2)	\$16.95
34-2110	(4)	IDLER ARM	2WD 1/2T 60-62	(1)	\$25.95
34-2112	(5)	IDLER ARM	2WD 1/2T 63-66	(1)	\$59.95
34-2110	(4)	IDLER ARM	2WD 3/4T 60-66	(1)	\$25.95
34-2210	(6)	PITMAN ARM	2WD 60-66	(1)	\$25.95
30-0607	(7)	LOCK WASHER	2WD 60-66	(1)	\$1.45
30-0891	(8)	NUT	2WD 60-66	(1)	\$1.35
34-2360	(9)	STEERING STABILIZER KIT V8	2WD 60-62	(1)	\$107.95
34-2360		STEERING STABILIZER KIT	2WD 63-66	(1)	\$107.95

Steering Controls - 4WD

1960-66 Chevy & GMC Truck

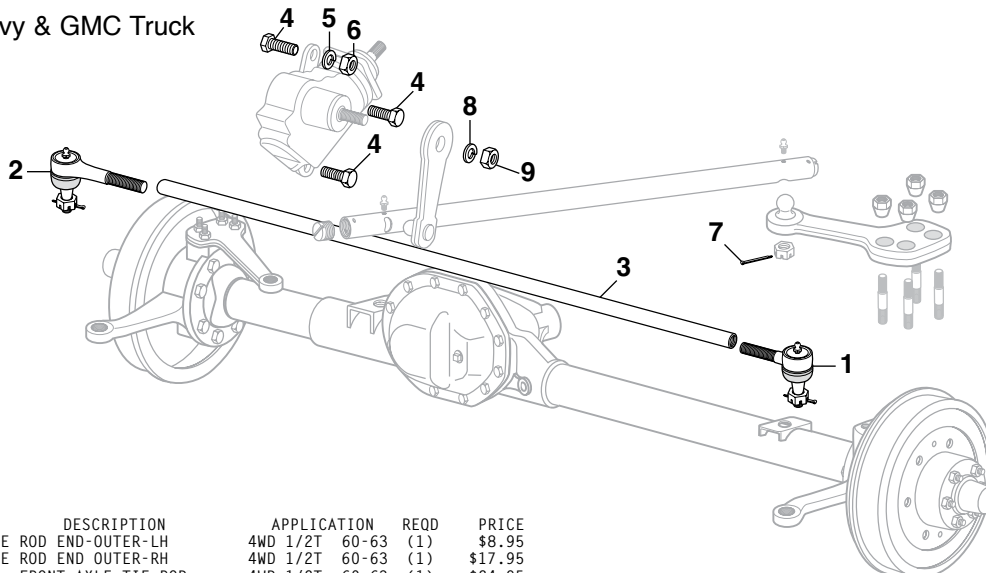

PART	ILL#	DESCRIPTION	APPLICATION	REQD	PRICE
34-2040	(1)	TIE ROD END-OUTER-LH	4WD 1/2T 60-63	(1)	\$8.95
34-2041	(2)	TIE ROD END-OUTER-RH	4WD 1/2T 60-63	(1)	\$17.95
34-2012	(3)	FRONT AXLE TIE ROD	4WD 1/2T 60-63	(1)	\$24.95
34-2042		TIE ROD END-OUTER-LH	4WD 1/2T 64-66	(1)	\$12.45
34-2043		TIE ROD END-OUTER-RH	4WD 1/2T 64-66	(1)	\$12.95
34-2013		FRONT AXLE TIE ROD	4WD 1/2T 64-66	(1)	\$24.95
34-2040		TIE ROD END-OUTER-LH	4WD 3/4T 60	(1)	\$8.95
34-2041		TIE ROD END-OUTER-RH	4WD 3/4T 60	(1)	\$17.95
34-2012		FRONT AXLE TIE ROD	4WD 3/4T 60	(1)	\$24.95
34-2042		TIE ROD END-OUTER-LH	4WD 3/4T 61-66	(1)	\$12.45
34-2043		TIE ROD END-OUTER-RH	4WD 3/4T 61-66	(1)	\$12.95
34-2013		FRONT AXLE TIE ROD	4WD 3/4T 61-66	(1)	\$24.95

How to I.D. Your Rear Axle Ratio: Count the number of teeth on your ring gear and divide by the number of teeth on your pinion gear. The result is your rear axle ratio.

PART	ILL#	DESCRIPTION	APPLICATION	REQD	PRICE
30-0266	(4)	BOLT	4WD 60-66	(3)	\$1.25
30-0668	(5)	LOCK WASHER	4WD 60-66	(3)	\$1.25
30-0808	(6)	TORQUE LOCK NUT	4WD 60-66	(3)	\$1.25
30-2730	(7)	COTTER PIN	4WD 60-66	(2)	\$.65
30-0607	(8)	LOCK WASHER-PITMAN ARM	4WD 60-66	(1)	\$1.45
30-0891	(9)	NUT	4WD 60-66	(2)	\$1.35

Disc Brake Master and Booster Kits

#37-8558 Disc Brake Master and Booster Kit is designed for 1960-62 trucks with hydraulic clutches. The kit includes a clutch master cylinder that allows you to retain your original hydraulic clutch system. The special mounting bracket in the kit allows the clutch master cylinder to be mounted behind the brake booster.

#37-8589 Disc Brake Master and Booster Kit is designed for 1960-66 trucks without hydraulic clutches.

Both kits include a combination valve for front disc/rear drum brakes to assure proper front-to-rear brake pressure for safe and efficient operation.

Boosters require a minimum of 16" of vacuum and will not work on trucks that have radical cams or blowers with low engine vacuum. Measure your vacuum before ordering. Use with Spindle and Disc Brake Kits when converting your truck to front disc brakes, see below. Requires fabrication of new front brake lines.



37-8558



37-8589

PART	DESCRIPTION	APPLICATION	REQD	PRICE
37-8558	BRAKE MASTER & BOOSTER KIT W/HYD CLUTCH	2WD 1/2T 60-62	(1)	\$569.95
37-8589	BRAKE MASTER & BOOSTER KIT-9"	2WD 1/2T 60-66	(1)	\$319.95

Disc Brake Spindle Set ... Convert Your Truck to Disc Brakes



37-8500



Spindle Set keeps your truck at stock height and is made for disc brakes. Get the safety and reliability of front disc brakes on your truck that came with front drums. A disc brake system from a 1971-72 GM truck can be used or order one of the Disc Brake Kits listed right.

PART	DESCRIPTION	APPLICATION	REQD	PRICE
37-8498	SPINDLE SET-STOCK HEIGHT	2WD 1/2T 60-62	(1)	\$349.95
37-8500	SPINDLE SET-STOCK HEIGHT	2WD 1/2T 63-66	(1)	\$289.95

Hydraulic Brake Assist Kit



37-8455



Replace your manual or vacuum-assisted brakes with a powerful and compact modern hydraulic assist unit that puts out 1,800 psi at the wheels for improved braking performance and safety. Kit will work on any motor with a power steering pump, since vacuum to the booster will no longer be required. Kit contains a direct fit hydraulic brake assist unit, master cylinder, firewall mounting bracket, high pressure and return lines, pedal rod and mounting hardware.

Not for use on models with front drum brakes.

PART	DESCRIPTION	APPLICATION	REQD	PRICE
37-8455	HYDRAULIC BRAKE ASSIST KIT	CHEVY GMC 63-66	(1)	\$978.45

Front Disc Brake Kit ... No More Front Drums



37-8550

Disc Brake Kit contains parts needed to convert from front drum brakes when using new spindles. (Stock height or drop type available.)

Requires use of 17-inch or larger diameter wheels originally designed for use with disc brakes.

Kit includes 12" brake rotors; calipers and semi-metallic pads; hoses and hardware; and bearings and seals.



PART	DESCRIPTION	APPLICATION	REQD	PRICE
37-8550	DISC BRAKE KIT 5 LUG X 5"	2WD 1/2T 60-66	(1)	\$419.95*
37-8551	DISC BRAKE KIT 6 LUG X 5.5"	2WD 1/2T 60-66	(1)	\$409.95*
34-3320	DISC BRAKE PAD SET-STANDARD	FOR 37-8550	(1)	\$21.50
34-3340	DISC BRAKE PAD SET-PERFORMANCE	FOR 37-8550	(1)	\$40.95
34-3220	DISC BRAKE ROTOR	FOR 37-8550	(2)	\$87.95
34-3320	DISC BRAKE PAD SET-STANDARD	FOR 37-8551	(1)	\$21.50
34-3340	DISC BRAKE PAD SET-PERFORMANCE	FOR 37-8551	(1)	\$40.95
34-3223	DISC BRAKE ROTOR	FOR 37-8551	(2)	\$94.95

* Or ** after the sell price means your order will incur an Oversize Part Charge for each oversized part. * Means extra charge will be \$20. ** Means extra charge will be \$50. Due to packing and/or transportation requirements, please allow additional time for delivery. Oversized Parts are not available for air delivery.

Drum Brake Pliers



PART	DESCRIPTION	PRICE
38-1288	DRUM BRAKE PLIERS	\$8.95

Front and Rear Drum Brake Components

1960-66 Chevy & GMC Truck

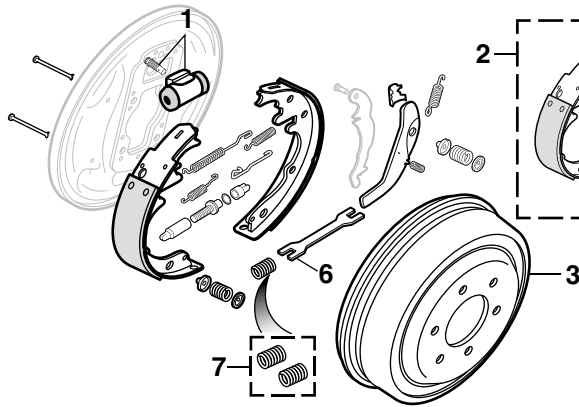

Kit components may vary from illustration depending on your truck's model.

PART	ILL#	DESCRIPTION	APPLICATION	REQD	PRICE
2 Wheel Drive Front Drum Brake Components					
34-4208	(1)	FRONT WHEEL CYLINDER-LH	2WD 1/2T 60-63	(1)	\$22.45
34-4209		FRONT WHEEL CYLINDER-RH	2WD 1/2T 60-63	(1)	\$22.45
34-4220		FRONT WHEEL CYLINDER-LH	2WD 1/2T 64-66	(1)	\$8.95
34-4221		FRONT WHEEL CYLINDER-RH	2WD 1/2T 64-66	(1)	\$8.95
34-4222		FRONT WHEEL CYLINDER-LH	2WD 3/4T 60-66	(1)	\$34.95
34-4223		FRONT WHEEL CYLINDER-RH	2WD 3/4T 60-66	(1)	\$34.95
34-3510	(2)	BRAKE SHOE SET	2WD 1/2T 60-63	(1)	\$32.95
34-3520		BRAKE SHOE SET-11"	2WD 1/2T 64-66	(1)	\$39.95
34-3522		BRAKE SHOE SET	2WD 3/4T 60-66	(1)	\$56.95
34-3950	(3)	FRONT BRAKE DRUM-11"	2WD 1/2T 60-66	(2)	\$64.95
34-3951		FRONT BRAKE DRUM	2WD 3/4T 60-66	(2)	\$75.95
34-3094	(4)	BRAKE HARDWARE KIT	2WD 64-66	(1)	\$9.95
34-3026	(5)	SELF ADJUSTER KIT-LH	2WD 64-66	(1)	\$14.95
34-3027		SELF ADJUSTER KIT-RH	2WD 64-66	(1)	\$14.95
2 Wheel Drive Rear Drum Brake Components					
34-4224	(1)	REAR WHEEL CYLINDER-LH	2WD 1/2T 60-66	(1)	\$7.95
34-4225		REAR WHEEL CYLINDER-RH	2WD 1/2T 60-66	(1)	\$7.95
34-4222		REAR WHEEL CYLINDER-LH	2WD 3/4T 60-63	(1)	\$34.95
34-4223		REAR WHEEL CYLINDER-RH	2WD 3/4T 60-63	(1)	\$34.95
34-4222		REAR WHEEL CYLINDER-LH	"A" 2WD 3/4T 64	(1)	\$34.95
34-4223		REAR WHEEL CYLINDER-RH	"A" 2WD 3/4T 64	(1)	\$34.95
34-4230		REAR WHEEL CYLINDER-LH	"B" 2WD 3/4T 64	(1)	\$27.95
34-4231		REAR WHEEL CYLINDER-RH	"B" 2WD 3/4T 64	(1)	\$26.95
34-4230		REAR WHEEL CYLINDER-LH	2WD 3/4T 65-66	(1)	\$27.95
34-4231		REAR WHEEL CYLINDER-RH	2WD 3/4T 65-66	(1)	\$26.95
34-3510	(2)	BRAKE SHOE SET	2WD 1/2T 60-63	(1)	\$32.95
34-3520		BRAKE SHOE SET	2WD 1/2T 64-66	(1)	\$39.95
34-3522		BRAKE SHOE SET	2WD 3/4T 60-66	(1)	\$56.95
34-3950	(3)	REAR BRAKE DRUM	2WD 1/2T 60-66	(2)	\$64.95
34-3090	(4)	BRAKE HARDWARE KIT	2WD 64-66	(1)	\$8.45
34-3026	(5)	SELF ADJUSTER KIT-LH	2WD 64-66	(1)	\$14.95
34-3027		SELF ADJUSTER KIT-RH	2WD 64-66	(1)	\$14.95
34-4682	(6)	PARK BRAKE LEVER	2WD 3/4T 60-66	(2)	\$5.95
34-4690	(7)	SPRING SET-PARK LEVER	2PC 2WD 60-66	(1)	\$1.95

Brake Wheel Cylinder Kits

1960-66 Chevy & GMC Truck



WCK807

Wheel Cylinder Kit contains everything needed to replace all wheel cylinders at the same time with no rebuilding needed. Kit includes Front Wheel Cylinders, Rear Wheel Cylinders and Bleeder Screws.

PART	DESCRIPTION	APPLICATION	REQD	PRICE
WCK805	WHEEL CYLINDER KIT	2WD 1/2T 60-63	(1)	\$54.95
WCK807	WHEEL CYLINDER KIT	2WD 1/2T 64-66	(1)	\$29.95

How to Identify Your Rear Brakes:

11" Brakes have 2" wide brake shoes.

11-5/32" Brakes have 2-3/4" wide brake shoes and the wheel cylinder has two threaded bolt holes.

How to Identify Early and Late Design

Early and late designs can be identified by the wheel cylinders. The late design wheel cylinder has an insert installed in the hose connection hole. The early design wheel cylinder has no insert.

Late Design with Insert

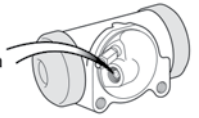

PART	ILL#	DESCRIPTION	APPLICATION	REQD	PRICE
4 Wheel Drive Front Drum Brake Components					
34-4210	(1)	FRONT WHEEL CYLINDER-LH	4WD 1/2T 60-63	(1)	\$52.95
34-4211		FRONT WHEEL CYLINDER-RH	4WD 1/2T 60-63	(1)	\$52.95
34-4206		FRONT WHEEL CYL-LH "C" "D"	4WD 1/2T 64-66	(1)	\$9.95
34-4207		FRONT WHEEL CYL-RH "C" "D"	4WD 1/2T 64-66	(1)	\$9.95
34-4206		FRONT WHEEL CYL-LH "C" "D"	4WD 3/4T 60-66	(1)	\$9.95
34-4207		FRONT WHEEL CYL-RH "C" "D"	4WD 3/4T 60-66	(1)	\$9.95
34-4218		FRONT WHEEL CYLINDER-LH "E"	4WD 3/4T 64-66	(1)	\$9.95
34-4217		FRONT WHEEL CYLINDER-RH "E"	4WD 3/4T 64-66	(1)	\$9.95
34-3510	(2)	BRAKE SHOE SET	CHEVY 4WD 1/2T 60-63	(1)	\$32.95
34-3511		BRAKE SHOE SET	GMC 4WD 1/2T 60-63	(1)	\$76.95
34-3520		BRAKE SHOE SET	4WD 1/2T 64-66	(1)	\$39.95
45-3512-C		BRAKE SHOE SET	4WD 3/4T 60-63	(1)	\$76.95
34-3950	(3)	FRONT BRAKE DRUM	4WD 1/2T 60-66	(2)	\$64.95
34-3094	(4)	BRAKE HARDWARE KIT	4WD 1/2T 64-66	(1)	\$9.95
34-3026	(5)	SELF ADJUSTER KIT-LH	4WD 1/2T 64-66	(1)	\$14.95
34-3027		SELF ADJUSTER KIT-RH	4WD 1/2T 64-66	(1)	\$14.95
4 Wheel Drive Rear Drum Brake Components					
34-4224	(1)	REAR WHEEL CYLINDER-LH	4WD 1/2T 60-66	(1)	\$7.95
34-4225		REAR WHEEL CYLINDER-RH	4WD 1/2T 60-66	(1)	\$7.95
34-4203		REAR WHEEL CYLINDER-LH/RH	4WD 3/4T 60-63	(2)	\$34.55
34-4226		REAR WHEEL CYLINDER-LH	4WD 3/4T 64-66	(1)	\$32.95
34-4227		REAR WHEEL CYLINDER-RH	4WD 3/4T 64-66	(1)	\$31.95
34-3510	(2)	BRAKE SHOE SET	4WD 1/2T 60-63	(1)	\$32.95
34-3520		BRAKE SHOE SET	4WD 1/2T 64-66	(1)	\$39.95
45-3512-C		BRAKE SHOE SET	4WD 3/4T 60-63	(1)	\$76.95
34-3950	(3)	REAR BRAKE DRUM	4WD 1/2T 60-66	(2)	\$64.95
34-3960		REAR BRAKE DRUM	4WD 3/4T 60-66	(2)	\$119.95
34-3090	(4)	BRAKE HARDWARE KIT	4WD 1/2T 64-66	(1)	\$8.45
34-3026	(5)	SELF ADJUSTER KIT-LH W/COIL	4WD 1/2T 64-66	(1)	\$14.95
34-3027		SELF ADJUSTER KIT-RH W/COIL	4WD 1/2T 64-66	(1)	\$14.95
34-4688	(6)	PARK BRAKE LEVER	4WD 3/4T 60-66	(2)	\$12.95
34-4690	(7)	SPRING SET-PARK LEVER	2PC 4WD 60-66	(1)	\$1.95

Note: "A" Early Design.

"B" Late Design.

"C" Models with 11-5/32" front brakes.

"D" Models without locking hubs; wheel cylinder has 7/16" opening.

"E" Fits models with locking hubs; wheel cylinder has 3/8" opening.

Brake Shoe Adjustment Tool



Brake Shoe Adjustment Tool adjusts the clearance between the brake drum and the brake shoe through the backing plate (providing the manufacturer has made provisions). Simply remove the rubber plug to access the star adjustment bar without having to remove the drum.

PART	DESCRIPTION	REQD	PRICE
38-1291	BRAKE SHOE ADJUSTMENT TOOL	(1)	\$6.95

Pre-Bent Brake Line Kits

1960-66 Chevy & GMC Truck

SINGLE = Single Type Master Cylinder
(One output, for brakes only)
DUAL = Dual Type Master Cylinder
(Dual output, for brake and clutch)

PART	DESCRIPTION				APPLICATION		REQD	PRICE	
Shortbed Models									
34-5780	BRAKE	LINE	KIT-SS	STD	SINGLE DUAL	2WD 1/2T	60-62	(1)	\$167.95
34-5781	BRAKE	LINE	KIT-SS	STD		2WD 1/2T	60-62	(1)	\$179.95
34-5782	BRAKE	LINE	KIT-SS	PWR		2WD 1/2T	60-62	(1)	\$167.95
34-5783	BRAKE	LINE	KIT-SS	STD		2WD 1/2T	63-64	(1)	\$167.95
34-5784	BRAKE	LINE	KIT-SS	PWR		2WD 1/2T	63-64	(1)	\$169.95
34-5785	BRAKE	LINE	KIT-SS	STD		2WD 1/2T	65	(1)	\$167.95
34-5786	BRAKE	LINE	KIT-SS	PWR		2WD 1/2T	65	(1)	\$167.95
34-5787	BRAKE	LINE	KIT-SS	STD		2WD 1/2T	66	(1)	\$167.95
34-5788	BRAKE	LINE	KIT-SS	PWR		2WD 1/2T	66	(1)	\$167.95
Longbed Models									
34-5790	BRAKE	LINE	KIT-SS	STD	SINGLE DUAL	2WD 1/2T	60-62	(1)	\$167.95
34-5791	BRAKE	LINE	KIT-SS	STD		2WD 1/2T	60-62	(1)	\$174.95
34-5792	BRAKE	LINE	KIT-SS	PWR		2WD 1/2T	60-62	(1)	\$167.95
34-5793	BRAKE	LINE	KIT-SS	STD		2WD 1/2T	63-64	(1)	\$167.95
34-5794	BRAKE	LINE	KIT-SS	PWR		2WD 1/2T	63-64	(1)	\$167.95
34-5795	BRAKE	LINE	KIT-SS	STD		2WD 1/2T	65	(1)	\$167.95
34-5796	BRAKE	LINE	KIT-SS	PWR		2WD 1/2T	65	(1)	\$167.95
34-5797	BRAKE	LINE	KIT-SS	STD		2WD 1/2T	66	(1)	\$167.95
34-5798	BRAKE	LINE	KIT-SS	PWR		2WD 1/2T	66	(1)	\$167.95

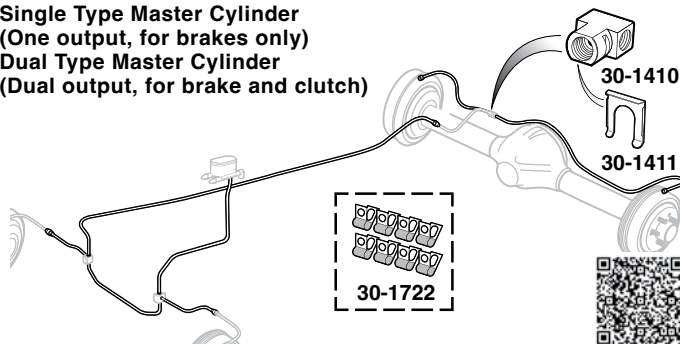

Replacing the original brake lines with high-quality Stainless Steel Brake Lines increases the longevity of the brake line system. Call or go online and order your new Stainless Steel Brake Line Kit today.

Tee not included with Kits and must be purchased separately.

PART	DESCRIPTION	APPLICATION	REQD	PRICE
Brake Line Components				
30-1722	BRAKE LINE CLIP SET-8PC	2WD 1/2T	60-66 (1)	\$4.45
30-1723	BRAKE LINE CLIP SET-11PC	2WD 3/4T	60-66 (1)	\$17.95
30-1410	TEE-REAR AXLE		60-66 (1)	\$13.95
30-1411	RETAINER-REAR AXLE TEE		60-66 (1)	\$1.45

Parking Brake Cables

PART	ILL#	DESCRIPTION	APPLICATION	REQD	PRICE
30-2236	(1)	PARKING BRAKE LEVER	CHEVY GMC	60-66 (1)	\$59.95
34-3816	(2)	FRONT CABLE	SHORTBED	2WD 60-62 (1)	\$41.95
34-3817		FRONT CABLE	LONGBED	2WD 60-62 (1)	\$30.95
34-3813		FRONT CABLE		2WD 63 (1)	\$13.95
34-3814		FRONT CABLE		2WD 64-65 (1)	\$20.95
34-3820		FRONT CABLE		2WD 66 (1)	\$18.95
34-3828	(3)	INTER CABLE	SHORTBED "A"	2WD 1/2T 66 (1)	\$6.95
34-3830		INTER CABLE	LONGBED	2WD 1/2T 66 (1)	\$7.95
34-3830		INTER CABLE	LONGBED	2WD 3/4T 66 (1)	\$7.95
34-3802	(4)	REAR CABLE	SHORTBED	2WD 1/2T 60-62 (2)	\$22.95
34-3808		REAR CABLE	LONGBED	2WD 1/2T 60-62 (2)	\$25.95
34-3809		REAR CABLE	SHORTBED "B"	2WD 1/2T 63 (2)	\$11.95
34-3810		REAR CABLE	LONGBED "B"	2WD 1/2T 63 (2)	\$10.95
34-3809		REAR CABLE	SHORTBED	2WD 1/2T 64-65 (2)	\$11.95
34-3810		REAR CABLE	LONGBED	2WD 1/2T 64-65 (2)	\$10.95
34-3836		REAR CABLE		2WD 1/2T 66 (2)	\$9.95
34-3842		REAR CABLE	"B"	2WD 3/4T 66 (2)	\$10.95
34-3840		REAR CABLE	"C"	2WD 3/4T 66 (2)	\$23.95
34-3045	(5)	BRAKE CABLE SEAL SET	CHEVY GMC	60-66 (1)	\$2.95
34-3125	(6)	PARK BRAKE CABLE GROMMET	CHEVY GMC	60-66 (1)	\$1.95

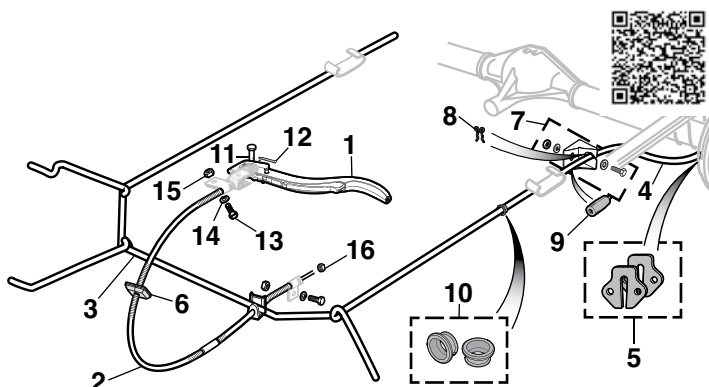

PART	ILL#	DESCRIPTION	APPLICATION	REQD	PRICE
34-1251	(7)	BRAKE CABLE BRKT-W/HARDWARE	CHEVY GMC	60-66 (2)	\$6.95
34-3121	(8)	CLIP-PARK BRAKE CABLE	CHEVY GMC	60-66 (2)	\$.99
34-3123	(9)	BOOT-PARK BRAKE CABLE	CHEVY GMC	60-66 (2)	\$1.95
34-3131	(10)	INTER BRAKE BUSHING SET-2WD	CHEVY GMC	66 (1)	\$12.75
30-2750	(11)	CLEVIS PIN	CHEVY GMC	60-66 (1)	\$1.35
30-2732	(12)	COTTER PIN	CHEVY GMC	60-66 (1)	\$.95
30-0288	(13)	BOLT	CHEVY GMC	60-66 (2)	\$.85
30-0615	(14)	LOCK WASHER	CHEVY GMC	60-66 (2)	\$.95
30-0845	(15)	NUT	CHEVY GMC	60-66 (2)	\$.85
40-0859-C	(16)	NUT	CHEVY GMC	60-66 (2)	\$.65

Note: "A" Without turbo hydromatic transmission.
"B" With rear coil springs.
"C" With rear leaf springs.

Parking Brake Cable Repair Kit

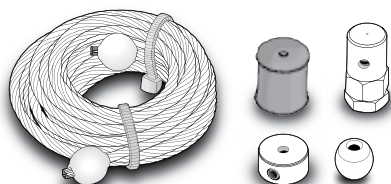

Parking Brake Cable Repair Kit includes everything you need to repair one brake cable. Kit contains 10-foot cable, clamp, collar, bushing, ball end and detailed instructions.



PART	DESCRIPTION	PRICE
34-3063	BRAKE CABLE REPAIR KIT	\$16.45

Brake Hoses

Front Brake Hose

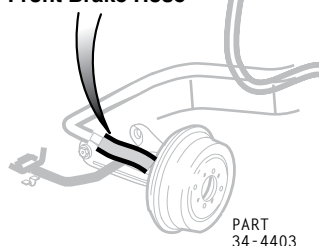

Rear Brake Hose

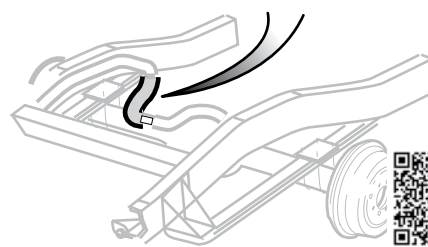

PART	DESCRIPTION		APPLICATION		REQD	PRICE
34-4403	FRONT BRAKE HOSE		2WD 1/2T	60-66	(2)	\$8.95
34-4403	FRONT BRAKE HOSE		2WD 3/4T	60-66	(2)	\$8.95
34-4408	FRONT BRAKE HOSE		4WD	60-66	(2)	\$11.45
34-4404	REAR BRAKE HOSE	SHORTBED	2WD 1/2T	60	(1)	\$12.95
34-4405	REAR BRAKE HOSE		2WD 3/4T	63-66	(1)	\$9.95
34-4468	REAR BRAKE HOSE	SHORTBED	2WD 1/2T	63-66	(1)	\$12.95
34-4405	REAR BRAKE HOSE	LONGBED	2WD 1/2T	63-66	(1)	\$9.95
34-4406	REAR BRAKE HOSE		4WD	60-66	(1)	\$6.95
30-1411	RETAINER-BRAKE HOSE			60-66	(AR)	\$1.45

NotchHead Line Clamps



30-1731



30-1736

NotchHead Line Clamps organize both hard and soft lines and clamp them in place to keep from being chafed on sharp edges or crushed under moving components. Easily secure lines without marring paint. Can also be used as separators for running hoses in parallel by bolting two line clamps together. Flexible lines easily snap in for quick installation and mock-ups. Mounting hardware included in each kit.

PART	DESCRIPTION	APPLICATION	REQD	PRICE
30-1730	LINE CLAMP SET-HARDLINES-6PC	3/16" LINE	(AR)	\$16.96
30-1731	LINE CLAMP SET-HARDLINES-6PC	1/4" LINE	(AR)	\$17.91
30-1732	LINE CLAMP SET-HARDLINES-6PC	3/8" LINE	(AR)	\$19.80
30-1733	LINE CLAMP SET-HARDLINES-6PC	1/2" LINE	(AR)	\$23.58

PART	DESCRIPTION	APPLICATION	REQD	PRICE
30-1736	LINE CLAMP SET-SOFTLINES-6PC	1/2" LINE	(AR)	\$23.58
30-1737	LINE CLAMP SET-SOFTLINES-6PC	5/8" LINE	(AR)	\$25.47
30-1738	LINE CLAMP SET-SOFTLINES-6PC	3/4" LINE	(AR)	\$27.36

Brake Master Cylinder

1960-66 Chevy & GMC Truck

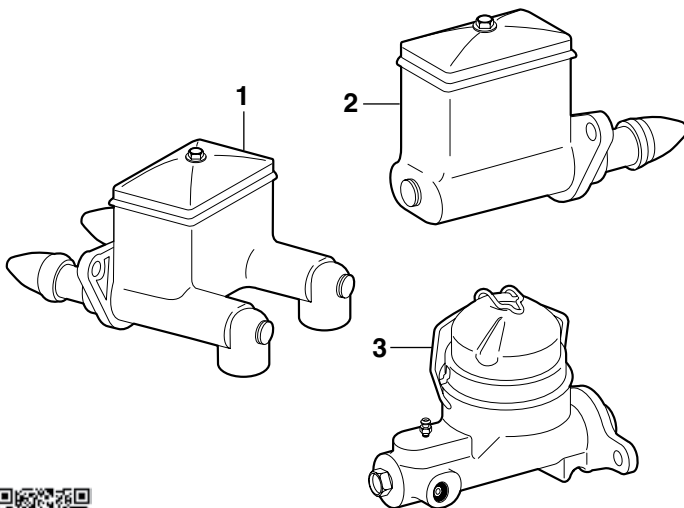

4

Actual Rebuild Kits will vary in contents from the illustration depending on your truck's model year.

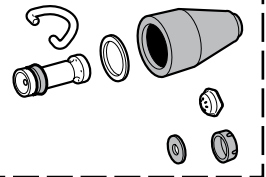

How to Identify Early and Late Design

Early and late designs can be identified by the wheel cylinders. The late design wheel cylinder has an insert installed in the hose connection hole. The early design wheel cylinder has no insert.

Late Design with Insert

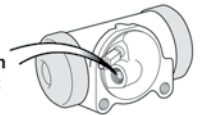

PART	ILL#	DESCRIPTION	APPLICATION	REQD	PRICE
34-4003	(1)	BRAKE MASTER CYLINDER REPAIR KIT	2WD 1/2T	60 (1)	\$73.45
34-3053	(4)	BRAKE MASTER CYLINDER REPAIR KIT	2WD 1/2T	60 (2)	\$12.95
34-4003	(1)	BRAKE MASTER CYLINDER REPAIR KIT	"A" 2WD 1/2T	61-62 (1)	\$73.45
34-3053			2WD 1/2T	61-62 (2)	\$12.95
34-4004	(2)	BRAKE MASTER CYLINDER REPAIR KIT	"B" 2WD 1/2T	61-62 (1)	\$54.95
34-3053			2WD 1/2T	61-62 (1)	\$12.95
34-4005	(3)	BRAKE MASTER CYLINDER REPAIR KIT	"A" 2WD 1/2T	63 (1)	\$38.95
34-3053			2WD 1/2T	63 (1)	\$12.95
34-4004	(2)	BRAKE MASTER CYLINDER REPAIR KIT	"B" 2WD 1/2T	63 (1)	\$54.95
34-3053			2WD 1/2T	63 (1)	\$12.95
34-4005	(3)	BRAKE MASTER CYLINDER REPAIR KIT	2WD 1/2T	64-66 (1)	\$38.95
34-3055			2WD 1/2T	64-66 (1)	\$22.95
34-3054			"C" 2WD 1/2T	64-66 (1)	\$19.95
34-4003	(1)	BRAKE MASTER CYLINDER REPAIR KIT	4WD 1/2T	60-63 (1)	\$73.45
34-3053			4WD 1/2T	60-63 (2)	\$12.95
34-4005	(3)	BRAKE MASTER CYLINDER REPAIR KIT	4WD 1/2T	64-66 (1)	\$38.95
34-3055			4WD 1/2T	64-66 (1)	\$22.95
34-3054			"C" 4WD 1/2T	64-66 (1)	\$19.95
34-4003	(1)	BRAKE MASTER CYLINDER REPAIR KIT	2WD 3/4T	60-62 (1)	\$73.45
34-3053			2WD 3/4T	60-62 (2)	\$12.95

PART	ILL#	DESCRIPTION	APPLICATION	REQD	PRICE
34-4004	(2)	BRAKE MASTER CYLINDER REPAIR KIT	"B" 2WD 3/4T	60-62 (1)	\$54.95
34-3053			2WD 3/4T	60-62 (1)	\$12.95
34-4004		BRAKE MASTER CYLINDER REPAIR KIT	2WD 3/4T	63 (1)	\$54.95
34-3053			2WD 3/4T	63 (1)	\$12.95
34-4004		BRAKE MASTER CYLINDER REPAIR KIT	"D" 2WD 3/4T	64 (1)	\$54.95
34-3053			2WD 3/4T	64 (1)	\$12.95
34-4005	(3)	BRAKE MASTER CYLINDER REPAIR KIT	"E" 2WD 3/4T	64 (1)	\$38.95
34-3055			2WD 3/4T	64 (1)	\$22.95
34-3054			"C" 2WD 3/4T	64 (1)	\$19.95
34-4005		BRAKE MASTER CYLINDER REPAIR KIT	2WD 3/4T	65-66 (1)	\$38.95
34-3055			2WD 3/4T	65-66 (1)	\$22.95
34-3054			"C" 2WD 3/4T	65-66 (1)	\$19.95
34-4003	(1)	BRAKE MASTER CYLINDER REPAIR KIT	"A" 4WD 3/4T	60-62 (1)	\$73.45
34-3053			4WD 3/4T	60-62 (2)	\$12.95
34-4004	(2)	BRAKE MASTER CYLINDER REPAIR KIT	"B" 4WD 3/4T	60-62 (1)	\$54.95
34-3053			4WD 3/4T	60-62 (1)	\$12.95
34-4005	(3)	BRAKE MASTER CYLINDER REPAIR KIT	4WD 3/4T	63-66 (1)	\$38.95
34-3055			4WD 3/4T	63-66 (1)	\$22.95
34-3054			"C" 4WD 3/4T	63-66 (1)	\$19.95

Note: "A" Without powerglide.

"B" With powerglide.

"C" For Bendix cylinder. Check for Bendix cast on side of master cylinder.

"D" Early design.

"E" Late design.

Black Transmission Pans with Drain Plug



PART	ILL#	DESCRIPTION	APPLICATION	REQD	PRICE
38-1982	(1)	TRANSMISSION PAN-BLACK	TH400	(1)	\$21.95
38-1983	(2)	TRANSMISSION PAN-BLACK	TH350	(1)	\$21.95
38-1984	(3)	TRANSMISSION PAN-BLACK	TH700/4L60	(1)	\$25.95

Transmission Slip Yokes

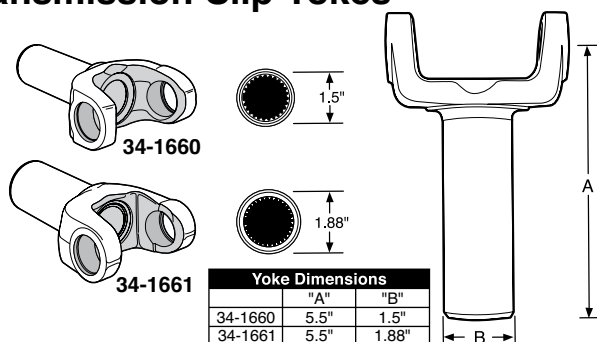

PART	DESCRIPTION	APPLICATION	REQD	PRICE
34-1660	SLIP YOKE-TH350 28700R4, PGLIDE	27 SPLINE	(1)	\$124.95
34-1661	SLIP YOKE-TH400	32 SPLINE	(1)	\$185.95

PERFECT TORC Transmission Controller



38-4558

The PERFECT TORC Transmission Controller is the stand-alone electronic transmission control unit you've been waiting for. Installation and initial setup is easy, and the controller is supplied with base calibrations for your transmission type, so you can be up and running immediately after installation. The PERFECT TORC Transmission Controller can be tuned using the provided calibration software and a Windows-based laptop, and basic tuning options are available without ever plugging into a laptop. With a digital display, two separate shift tables, and the ability to perform on-the-fly calibrations, the ultra-reliable and vibration-resistant controller supports paddle and simple push button shifting. The system is designed to work seamlessly with GM 4L60/65E and 4L80/85E transmissions on fuel-injected, carbureted, and diesel engines.

Note: GM 4L60E transmission must be 1996 or newer. GM 4L80E transmissions must be 1995 or newer.

PART	DESCRIPTION	APPLICATION	PRICE
38-4558	PERFECT TORC TRANS CONTROLLER		\$699.99

Pre-Bent Powerglide Transmission Cooler Lines

1960-66 Chevy & GMC Truck

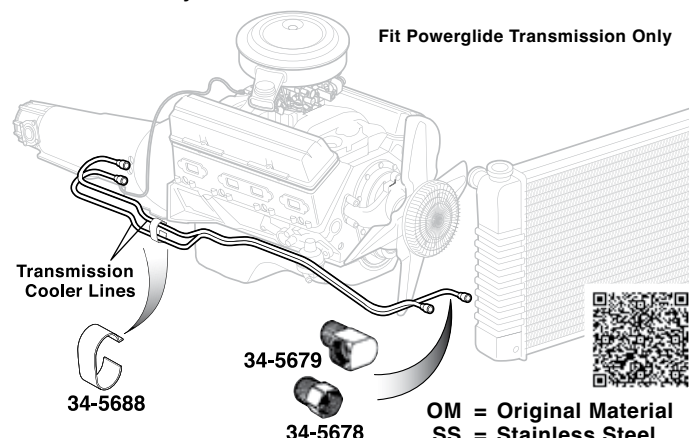

PART	DESCRIPTION	APPLICATION	REQD	PRICE
34-5670	TRANS COOLER LINES-OM-2PC	2WD 1/2T 60-62	(1)	\$43.95*
34-5671	TRANS COOLER LINES-OM-2PC	2WD 1/2T 63-66	(1)	\$44.95*
34-5673	TRANS COOLER LINES-SS-2PC	2WD 1/2T 63-66	(1)	\$74.95*
34-5688	TRANS COOLER LINE CLIP	CHEVY GMC 60-66	(AR)	\$.95
34-5678	ADAPTOR-TRANS COOLER-STRAIGHT	2WD 1/2T 60-66	(AR)	\$4.45
34-5679	ADAPTOR-TRANS COOLER-90 DEGREE	2WD 1/2T 60-66	(AR)	\$5.95

* Or ** after the sell price means your order will incur an Oversize Part Charge for each oversized part. * Means extra charge will be \$20. ** Means extra charge will be \$50. Due to packing and/or transportation requirements, please allow additional time for delivery. Oversized Parts are not available for air delivery.

Transmission Gaskets and Filters

1962-66 Chevy & GMC Truck

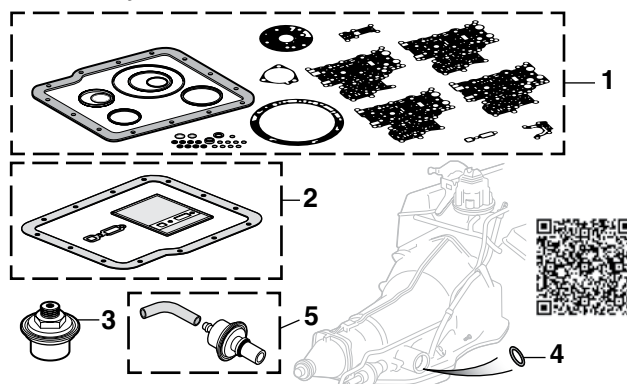

Transmission Gasket Kits and Filter Kits may vary from illustrations depending on your truck's model.

PARK RND L
Powerglide Transmission

P RND L² L¹
Turbo Hydra-Matic Transmission

Oil Pan Snap-Ups
See Page 93

The easiest way to identify your transmission is to look at the shift indicator on your steering column. Check your truck to determine your truck's transmission type.

PART	ILL#	DESCRIPTION	APPLICATION	REQD	PRICE
Powerglide					
32-7120	(1)	TRANSMISSION GASKET KIT	CHEVY GMC 62-66	(1)	\$39.95
32-7020	(2)	TRANSMISSION FILTER KIT	CHEVY GMC 62-66	(1)	\$5.95
32-7620	(3)	TRANSMISSION MODULATOR	CHEVY GMC 63-66	(1)	\$30.95
32-7110	(4)	SEAL-DIPSTICK TUBE	CHEVY GMC 62-66	(1)	\$1.95
TH400					
32-7125		TRANSMISSION GASKET KIT	CHEVY GMC 66	(1)	\$34.95
32-7025		TRANSMISSION FILTER KIT	CHEVY GMC 66	(1)	\$26.95
32-7625	(5)	TRANSMISSION MODULATOR	CHEVY GMC 66	(1)	\$14.95
32-7110	(4)	SEAL-DIPSTICK TUBE	CHEVY GMC 66	(1)	\$1.95

Rod End Clutch Linkage Kit

1963-66 Chevy & GMC Truck

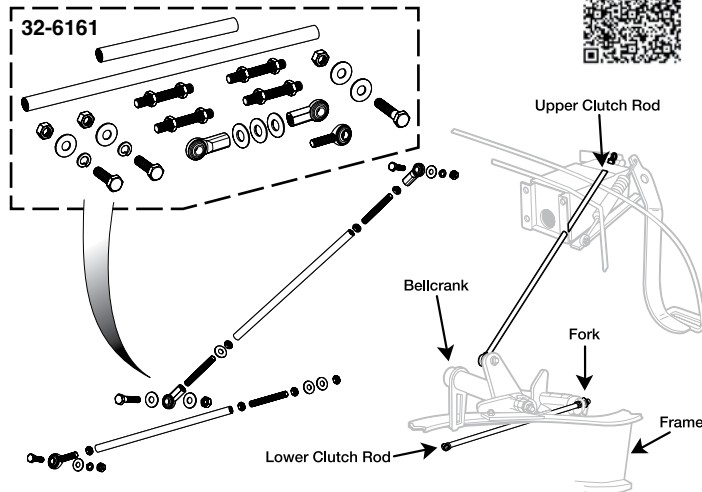

A new Rod End Clutch Linkage Kit replaces a worn factory clutch linkage that has failed due to metal-to-metal contact. Adjustable linkage rods feature a spherical bearing end for smooth and maintenance-free clutch operation. The durable, teflon-lined bearings are self-cleaning and require no lubrication.

For off-road applications, the rod end design allows up to 15 degrees of pivot to accommodate for frame flex, thus reducing the risk of the clutch bellcrank coming off of the factory pivot points. Kit includes upper pushrod, lower pushrod, hardware and instructions. Call or go online and order yours today!

PART	DESCRIPTION	APPLICATION	REQD	PRICE
32-6161	CLUTCH LINKAGE KIT	"A" CHEVY GMC 63-66	(1)	\$139.95

Note: "A" For models with a 20" upper rod.

Clutch Linkage

1963-66 Chevy & GMC Truck

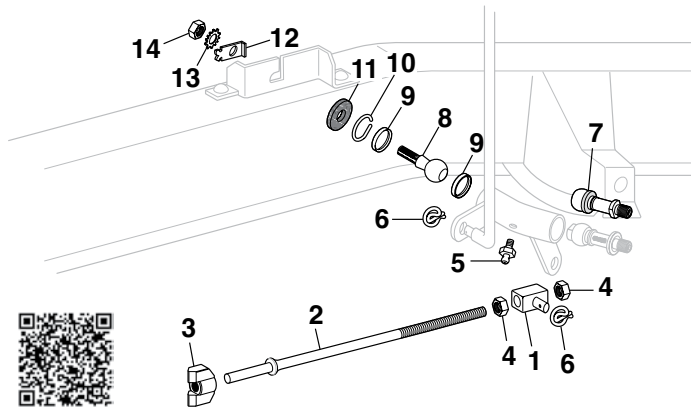

PART	ILL#	DESCRIPTION	APPLICATION	REQD	PRICE
32-6010	(1)	LINKAGE SWIVEL	CHEVY GMC 63-66	(1)	\$4.95
32-6115	(2)	PUSHROD	CHEVY GMC 63-66	(1)	\$3.95
30-0912	(3)	PUSHROD NUT	CHEVY GMC 63-66	(1)	\$4.95
30-0901	(4)	HEX NUT	CHEVY GMC 63-66	(2)	\$.65
40-1701-C	(5)	GREASE FITTING	CHEVY GMC 63-66	(1)	\$1.35
30-1602	(6)	CLIP-LINKAGE	CHEVY GMC 63-66	(2)	\$1.95
32-6122	(7)	BALL STUD-ENGINE	CHEVY GMC 63-66	(1)	\$9.95
32-6126	(8)	BALL STUD-FRAME	CHEVY GMC 63-66	(1)	\$6.45
30-2392	(9)	SEAT	CHEVY GMC 63-66	(2)	\$1.95
30-3104	(10)	SPRING	CHEVY GMC 63-66	(1)	\$1.45
30-0695	(11)	FELT WASHER	CHEVY GMC 63-66	(1)	\$1.95
30-2906	(12)	SPACER-CLUTCH LINKAGE	CHEVY GMC 63-66	(1)	\$3.95
30-0697	(13)	WASHER-EXTERNAL TOOTH	CHEVY GMC 63-66	(1)	\$.95
30-0827	(14)	NUT	CHEVY GMC 63-66	(1)	\$.95

Transmission Shift Linkage Kit

1960-66 Chevy & GMC Truck

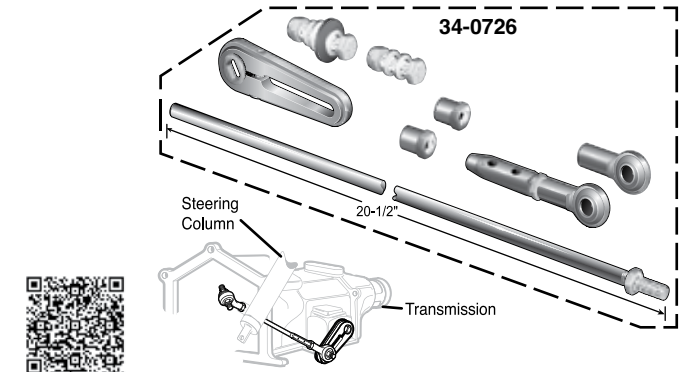

The Transmission Shift Linkage Kit is ideal for vehicles that have undergone a steering column swap, transmission swap or simply need to upgrade from the old binding or sloppy automatic transmission shift linkage. Kit includes stainless steel shift rod, splined selector shaft bushings, fully adjustable linkage arm, spherical rod ends, hardware and instructions. For use on GM TH350, TH400 and TH700R4 transmissions.

PART	DESCRIPTION	APPLICATION	REQD	PRICE
34-0726	TRANSMISSION SHIFT LINKAGE KIT	CHEVY GMC 60-66	(1)	\$49.95

Magnetic Glove Dispenser



Glove Dispenser features two large magnets that hold the dispenser in place. You can also mount it on a wall using the screw slots provided. Fits all common sizes of disposable rubber glove boxes, both 50 and 100 packs. The dispenser has 3 adjusting springs which can be adjusted as necessary to hold various box sizes. Made of powder coated steel.

PART	DESCRIPTION	PRICE
38-0719	MAGNETIC GLOVE DISPENSER	\$25.95

Disposable Black Nitrile Gloves

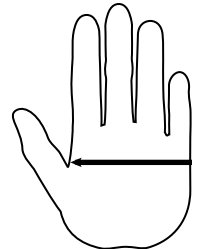

Disposable Black Nitrile Gloves are made from durable, powder-free 6 mil thick patented material for superior strength and tear-through resistance.

Gloves feature a fully textured finish for better grip with a two-ply construction that is tough enough to withstand exposure to grease, solvents and oil. Sold as a box of 100.

PART	DESCRIPTION	PRICE
38-0712-M	MEDIUM 100 GLOVE PACK	\$26.95
38-0712-L	LARGE 100 GLOVE PACK	\$26.95
38-0712-1X	X-LARGE 100 GLOVE PACK	\$26.95

Glove Sizing:
Place your hand on a flat ruler with your index finger next to the zero line:

3-1/2" = Medium
4" = Large
4-1/2" = X-Large

Clutch Components

1960-66 Chevy & GMC Truck

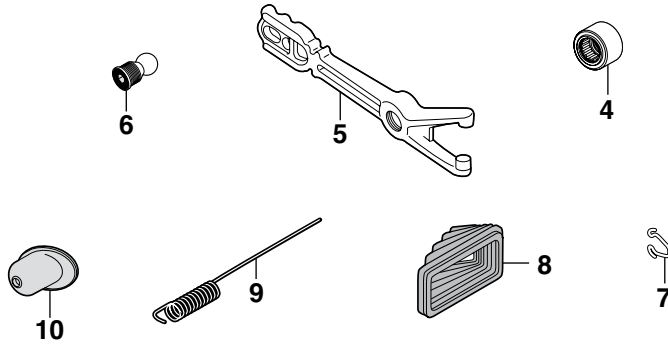

Replace all three clutch pieces at one time: Cover, Disc and Release Bearing. Extend the life of your clutch system and save the hassle of replacing each piece. Buy a 3-In-1 Clutch Kit today to save time and money.

PART	ILL#	DESCRIPTION	APPLICATION	REQD	PRICE
32-6820	(1)	CLUTCH KIT-10"	230 CHEVY GMC 63-65	(1)	\$164.95
32-6820		CLUTCH KIT-10"	235 CHEVY 60-62	(1)	\$164.95
32-6820		CLUTCH KIT-10"	250 CHEVY GMC 66	(1)	\$164.95
32-6822		CLUTCH KIT-11"	250 CHEVY GMC 66	(1)	\$152.95
32-6822		CLUTCH KIT-11"	283 CHEVY 60-66	(1)	\$152.95
32-6822		CLUTCH KIT-11"	292 CHEVY 63-66	(1)	\$152.95
32-6824		CLUTCH KIT-12"	327 CHEVY 66	(1)	\$149.95
32-6000	(2)	CLUTCH ALIGNMENT TOOL	CHEVY GMC 60-66	(1)	\$3.45
32-6025	(3)	CLUTCH PILOT BUSHING	CHEVY GMC 60-66	(1)	\$3.95
32-6026	(4)	CLUTCH PILOT BEARING	CHEVY GMC 60-66	(1)	\$15.95

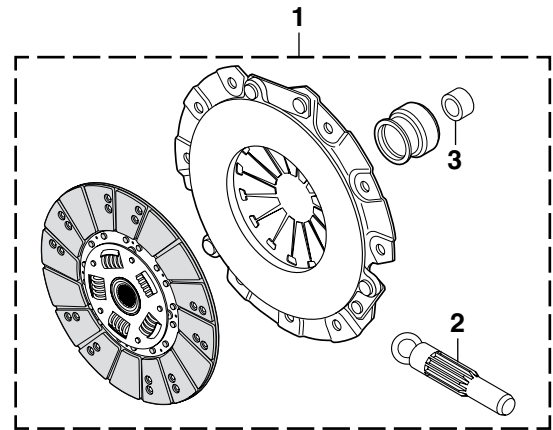

PART	ILL#	DESCRIPTION	APPLICATION	REQD	PRICE
32-6420	(5)	CLUTCH FORK	CHEVY GMC 60-66	(1)	\$54.45
32-6102	(6)	PIVOT BALL STUD-FORK	CHEVY GMC 60-66	(1)	\$6.95
32-6105	(7)	RETAINING CLIP	CHEVY GMC 60-66	(1)	\$2.95
30-1920	(8)	RUBBER BOOT-CLUTCH FORK	CHEVY GMC 60-66	(1)	\$9.95
30-3161	(9)	SPRING-RETURN "A"	230 CHEVY GMC 63-65	(1)	\$4.45
30-3161		SPRING-RETURN "A"	250-292 CHEVY GMC 66	(1)	\$4.45
30-3161		SPRING-RETURN "A"	283-327 CHEVY 63-66	(1)	\$4.45
30-1909	(10)	RUBBER BOOT-CLUTCH ROD	CHEVY GMC 60-66	(1)	\$9.95

Note: "A" Spring must be cut and bent to length.

4-Speed Shift Lever Components

1960-66 Chevy & GMC Truck

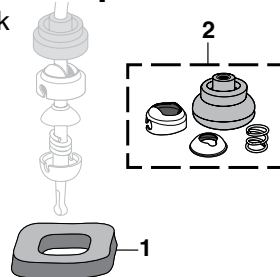

PART	ILL#	DESCRIPTION	APPLICATION	REQD	PRICE
30-1885	(1)	GEAR SHIFT FLOOR SEAL	CHEVY GMC 60-66	(1)	\$4.95
34-0835	(2)	SHIFTER REPAIR KIT-4SPD "A"	CHEVY GMC 60-66	(1)	\$14.95

Note: "A" Shift boot not required for all applications.

Clutch Hydraulics

1960-63 Chevy & GMC Truck

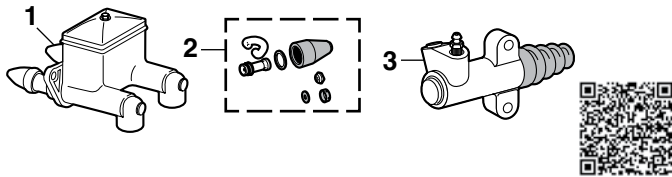

PART	ILL#	DESCRIPTION	APPLICATION	REQD	PRICE
34-4003	(1)	CLUTCH MASTER CYLINDER	1/2T 60-63	(1)	\$73.45
34-4003		CLUTCH MASTER CYLINDER	3/4T 60-62	(1)	\$73.45
34-3053	(2)	REPAIR KIT	1/2T 60-63	(2)	\$12.95
34-3053		REPAIR KIT	3/4T 60-62	(2)	\$12.95
34-4034	(3)	CLUTCH SLAVE CYLINDER	"A" CHEVY GMC 60-63	(1)	\$29.95

Note: "A" With 1-1/16" bore.

Clutch Pedal Components

1960-66 Chevy & GMC Truck

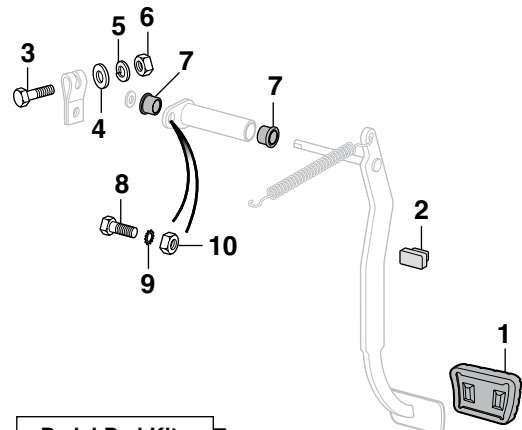

Pedal Pad Kits
See Page 41



PART	ILL#	DESCRIPTION	APPLICATION	REQD	PRICE
30-2224	(1)	CLUTCH PEDAL PAD	CHEVY GMC 60-66	(1)	\$2.95
30-1823	(2)	PEDAL BUMPER	CHEVY GMC 60-66	(1)	\$2.95
30-0317	(3)	BOLT-CLUTCH LEVER	CHEVY GMC 60-66	(1)	\$1.25
30-0659	(4)	FLAT WASHER	CHEVY GMC 60-66	(1)	\$0.65
30-0628	(5)	LOCK WASHER	CHEVY GMC 60-66	(1)	\$0.85
30-0859	(6)	NUT	CHEVY GMC 60-66	(1)	\$0.65
30-2130	(7)	BUSHING-CLUTCH PEDAL	CHEVY GMC 60-66	(2)	\$2.45
30-0260	(8)	BOLT	CHEVY GMC 60-66	(1)	\$0.95
30-0606	(9)	WASHER-EXT TOOTH	CHEVY GMC 60-66	(1)	\$0.85
30-0845	(10)	NUT	CHEVY GMC 60-66	(1)	\$0.85

Universal Joints - 2 Wheel Drive

1 Piece Driveshaft

1960-66 Chevy & GMC Truck

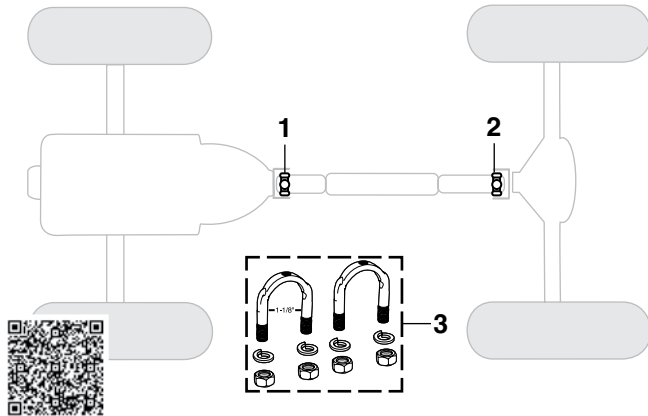

PART	ILL#	DESCRIPTION	APPLICATION	REQD	PRICE
34-1620	(1)	U-JOINT	W/O HD 3SPD MT 2WD 1/2T 60-66	(1)	\$7.95
34-1633		U-JOINT	W/HD 3SPD MT 2WD 1/2T 60-66	(1)	\$9.95
34-1620		U-JOINT	W/O 4SPD MT 2WD 1/2T 60-66	(1)	\$7.95
34-1633		U-JOINT	W/4SPD MT 2WD 1/2T 60-66	(1)	\$9.95
34-1633		U-JOINT	W/O 3SPD MT 2WD 3/4T 60	(1)	\$9.95
34-1620		U-JOINT	W/3SPD MT 2WD 3/4T 60-62	(1)	\$7.95
34-1620		U-JOINT	W/O HD 3SPD MT 2WD 3/4T 63-66	(1)	\$7.95
34-1633		U-JOINT	W/HD 3SPD MT 2WD 3/4T 63-66	(1)	\$9.95
34-1620		U-JOINT	W/O 4SPD MT 2WD 3/4T 63-66	(1)	\$7.95
34-1633		U-JOINT	W/4SPD MT 2WD 3/4T 63-66	(1)	\$9.95
34-1620	(2)	U-JOINT	2WD 1/2T 60-66	(1)	\$7.95
34-1633		U-JOINT	2WD 3/4T 60-66	(1)	\$9.95
45-1615-C	(3)	U-BOLT SET	"A" 2WD 1/2T 60-66 (AR)		\$6.45

Note: "A" With 1-1/16" bearing cap.

Universal Joints - 4 Wheel Drive

1960-66 Chevy & GMC Truck

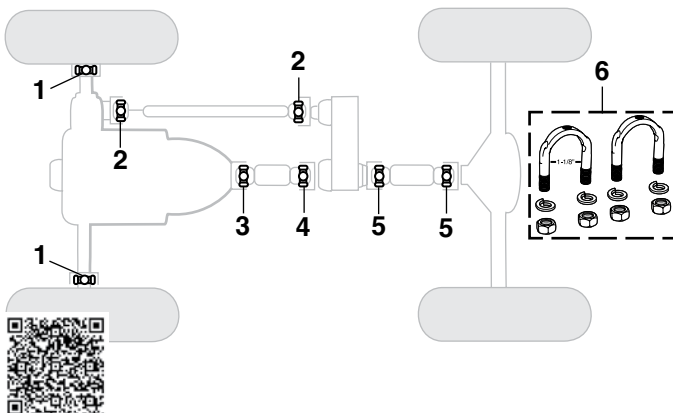

PART	ILL#	DESCRIPTION	APPLICATION	REQD	PRICE
34-1645	(1)	JOINT W/INNER LOCK RINGS	4WD 60-66	(2)	\$9.95
34-1620	(2)	U-JOINT	4WD 60-66	(2)	\$7.95
34-1620	(3)	U-JOINT	W/STD 3SPD MT 4WD 60-66	(1)	\$7.95
34-1633		U-JOINT	W/O STD 3SPD MT 4WD 60-66	(1)	\$9.95
34-1620	(4)	U-JOINT	4WD 60-66	(1)	\$7.95
34-1620	(5)	U-JOINT	4WD 1/2T 60-66	(2)	\$7.95
34-1633		U-JOINT	4WD 3/4T 60-66	(2)	\$9.95
45-1615-C	(6)	U-BOLT SET	"A" 4WD 1/2T 60-66 (AR)		\$6.45

Note: "A" With 1-1/16" bearing cap.

Universal Joints - 2 Wheel Drive

2 Piece Driveshaft

1960-66 Chevy & GMC Truck

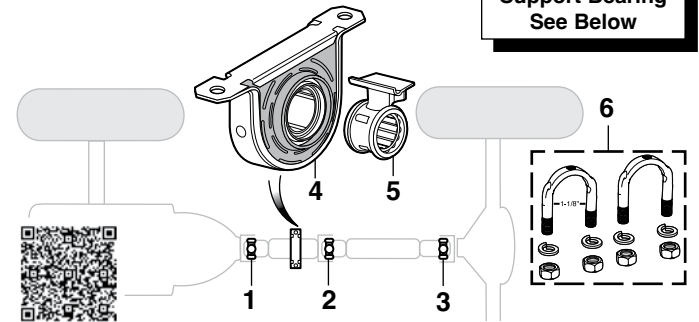
Billet Driveshaft
Support Bearing
See Below

PART	ILL#	DESCRIPTION	APPLICATION	REQD	PRICE
34-1620	(1)	U-JOINT	W/O HD 3SPD MT 2WD 1/2T 60-66	(1)	\$7.95
34-1633		U-JOINT	W/HD 3SPD MT 2WD 1/2T 60-66	(1)	\$9.95
34-1620		U-JOINT	W/O 4SPD MT 2WD 1/2T 60-66	(1)	\$7.95
34-1633		U-JOINT	W/4SPD MT 2WD 1/2T 60-66	(1)	\$9.95
34-1633		U-JOINT	2WD 3/4T 60	(1)	\$9.95
34-1633		U-JOINT	W/O AUTO TRANS 2WD 3/4T 61-62	(1)	\$9.95
34-1620		U-JOINT	W/AUTO TRANS 2WD 3/4T 61-62	(1)	\$7.95
34-1620		U-JOINT	2WD 3/4T 63-66	(1)	\$7.95
34-1620	(2)	U-JOINT	2WD 1/2T 60-66	(1)	\$7.95
34-1633		U-JOINT	W/O AUTO TRANS 2WD 3/4T 60-62	(1)	\$9.95
34-1620		U-JOINT	W/AUTO TRANS 2WD 3/4T 63-66	(1)	\$7.95
34-1620	(3)	U-JOINT	2WD 1/2T 60-66	(1)	\$7.95
34-1633		U-JOINT	2WD 3/4T 60-66	(1)	\$9.95
34-1670	(4)	BEARING	1.3780"ID 2WD 64-66	(1)	\$14.95
34-1671	(5)	BEARING	1.1811"ID 2WD 64-66	(1)	\$11.95
34-1673	(4)	BEARING	1.5748"ID 2WD 64-66	(1)	\$15.45
45-1615-C	(6)	U-BOLT SET	"A" 2WD 1/2T 60-66 (AR)		\$6.45

Note: "A" With 1-1/16" bearing cap.

Billet Driveshaft Support Bearing

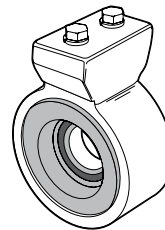

37-8549

Billet Driveshaft Support Bearing is a large heavy-duty bearing that features a polyurethane insert in a billet aluminum housing and will not separate like the original crimped steel shell with a rubber insert. Mounting hardware included.



PART	DESCRIPTION	APPLICATION	REQD	PRICE
37-8549	BILLET DRIVESHAFT BEARING	2WD 1.1811"ID 64-66	(1)	\$119.95

How to Identify Your Truck's U-Joints



Orders - Catalog Requests - Status

(800) 562-8782

Customer Service

(800) 222-5664

Front Wheel Bearings - 4WD

1960-66 Chevy & GMC Truck

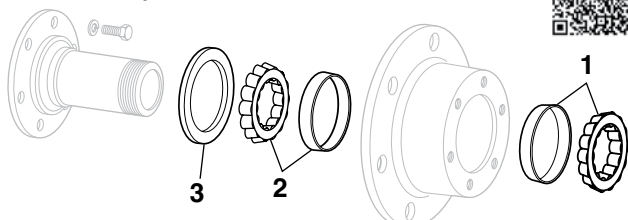

PART	ILL#	DESCRIPTION	APPLICATION	REQD	PRICE
34-0532	(1)	FRONT WHEEL BEARING-OUTER	4WD	60-66 (2)	\$9.95
45-0540-C	(2)	FRONT WHEEL BEARING-INNER	4WD 1/2T	60-66 (2)	\$10.95
34-0542	(2)	FRONT WHEEL BEARING-INNER	4WD 3/4T	60-66 (2)	\$24.95
34-0157	(3)	FRONT SEAL-INNER	4WD 1/2T	60-66 (2)	\$4.95
34-0163	(3)	FRONT SEAL-INNER	4WD 3/4T	60-66 (2)	\$10.95

Front Wheel Bearings - 2WD

1960-66 Chevy & GMC Truck

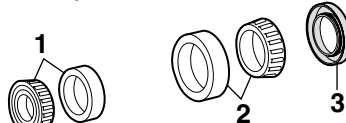

PART	ILL#	DESCRIPTION	APPLICATION	REQD	PRICE
34-0500	(1)	FRONT WHEEL BEARING-OUTER	2WD 1/2T	60-61 (2)	\$53.45
34-0165	(3)	FRONT SEAL-INNER	2WD 1/2T	60-61 (2)	\$15.95
34-0538	(2)	FRONT WHEEL BEARING-OUTER	2WD 1/2T	62-66 (2)	\$4.95
34-0528	(2)	FRONT WHEEL BEARING-INNER	2WD 1/2T	62-66 (2)	\$6.95
34-0155	(2)	FRONT SEAL-INNER	2WD 1/2T	62-66 (2)	\$2.45
34-0167	(3)	FRONT SEAL-INNER	2WD 3/4T	60-62 (2)	\$7.95
34-0534	(2)	FRONT WHEEL BEARING-OUTER	2WD 3/4T	63-66 (2)	\$6.45
34-0530	(2)	FRONT WHEEL BEARING-INNER	2WD 3/4T	63-66 (2)	\$37.45
34-0156	(2)	FRONT SEAL-INNER	2WD 3/4T	63-66 (2)	\$2.95

Rear Differential

1960-66 Chevy & GMC Truck

Loctite Ready Gasket
See Page 102

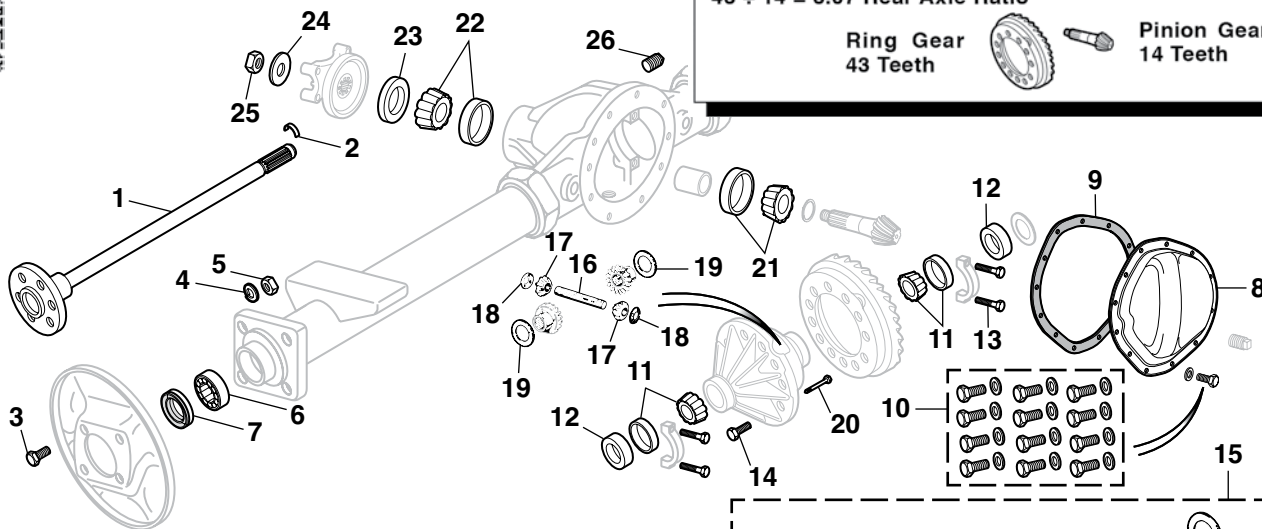

How to I.D. Your Rear Axle Ratio: Count the number of teeth on your ring gear and divide by the number of teeth on your pinion gear. The result is your rear axle ratio.

$43 \div 14 = 3.07$ Rear Axle Ratio

Ring Gear
43 Teeth

Pinion Gear
14 Teeth

Axle Shaft Specifications

34-2780 Rear Axle Shaft 30 Spline x 30-3/4" OL 6 Lug 12 Bolt x 8-7/8" Ring Gear 2/4WD

PART	ILL#	DESCRIPTION	APPLICATION	REQD	PRICE
34-2780	(1)	REAR AXLE SHAFT-30SPLINE"A"	1/2T	65-66 (2)	\$129.95
30-1614	(2)	LOCK CLIP-AXLE	1/2T	60-66 (2)	\$3.95
30-0281	(3)	BRAKE PLATE BOLT	1/2T	60-66 (8)	\$.85
30-0646	(4)	LOCK WASHER	1/2T	60-66 (8)	\$1.45
30-0859	(5)	NUT	1/2T	60-66 (8)	\$.65
34-0510	(6)	REAR WHEEL BEARING	"B" 1/2T	60-63 (2)	\$79.95
34-0520	(6)	REAR WHEEL BEARING	"A" 1/2T	63-66 (2)	\$9.95
45-0527-C	(6)	REAR WHEEL BEARING	"C" 1/2T	60-66 (2)	\$14.95
34-0147	(7)	REAR WHEEL OIL SEAL	"B" 1/2T	60-63 (2)	\$23.95
34-0143	(7)	REAR WHEEL OIL SEAL	"A" 1/2T	63-64 (2)	\$19.95
34-0150	(7)	REAR WHEEL OIL SEAL	"A" 1/2T	65-66 (2)	\$1.95
34-0153	(7)	REAR WHEEL OIL SEAL	"C" 1/2T	60-66 (2)	\$2.95
38-1806	(8)	REAR DIFF COVER-CHROME	"A" 1/2T	63-66 (1)	\$19.95
38-1809	(8)	REAR DIFF COVER-CHROME	"C" 1/2T	60-66 (1)	\$21.95
30-4354	(9)	GASKET-COVER	"A" 1/2T	63-66 (1)	\$5.45
30-4390	(9)	GASKET-COVER	"C" 1/2T	60-66 (1)	\$2.95
30-2543	(10)	BOLT SET-CHROME	1/2T	60-66 (1)	\$6.95

Note: "A" With GM 12 bolt.
"B" With GM 10 bolt.
"C" With DANA 44.
"D" Spacers and shim kits are used to replace the original cast iron type adjustment shims.

How to I.D. Your Rear Differential Type:

With DANA 44. Differential Gasket
With GM 10 Bolt Differential Gasket
With GM 12 Bolt Differential Gasket

Internal Kits include: Pinion Shaft, two Pinion Gears, two Side Gears, Pinion Lock Screw and four Washers.

PART	ILL#	DESCRIPTION	APPLICATION	REQD	PRICE
34-0490	(11)	SIDE BEARING	"B" 1/2T	60-63 (2)	\$28.45
34-0491	(11)	SIDE BEARING	"A" 1/2T	63-66 (2)	\$14.95
30-2847	(12)	SIDE BEARING SHIM KIT	"D" 1/2T	60-66 (1)	\$36.95
30-0255	(13)	BOLT	1/2T	63-66 (4)	\$.95
30-0280	(14)	RING GEAR BOLT	"A" 1/2T	63-66 (12)	\$1.25
32-9080	(15)	INTERNAL KIT-30 SPLINE	"A" 1/2T	63-66 (1)	\$119.95
34-5150	(16)	PINION SHAFT	W/O DANA 1/2T	60-66 (1)	\$9.95
32-9050	(17)	PINION GEAR	"A" 1/2T	64-66 (2)	\$24.95
30-0614	(18)	WASHER-GEAR	1/2T	66 (2)	\$4.45
30-0613	(19)	SIDE GEAR WASHER	1/2T	64-66 (2)	\$2.95
30-0481	(20)	PINION SHAFT LOCK SCREW	1/2T	60-66 (1)	\$6.95
34-0466	(21)	PINION BEARING-RR W/O DANA	1/2T	60-66 (1)	\$24.95
30-0471	(22)	PINION BEARING-FRONT	"B" 1/2T	60-63 (1)	\$28.95
34-0462	(22)	PINION BEARING-FRONT	"A" 1/2T	63-66 (1)	\$14.95
34-0145	(23)	PINION OIL SEAL	"B" 1/2T	60-63 (1)	\$5.95
34-0154	(23)	PINION OIL SEAL	"A" 1/2T	63-66 (1)	\$2.95
45-0131-C	(23)	PINION OIL SEAL	"C" 1/2T	60-66 (1)	\$4.45
30-0687	(24)	WASHER	1/2T	60-66 (1)	\$4.95
30-0890	(25)	NUT-PINION	1/2T	60-66 (1)	\$4.95
30-1970	(26)	FILLER PLUG	1/2T	60-66 (1)	\$1.95

Rear Differential

1960-66 Chevy & GMC Truck

Loctite Ready Gasket
See Page 102

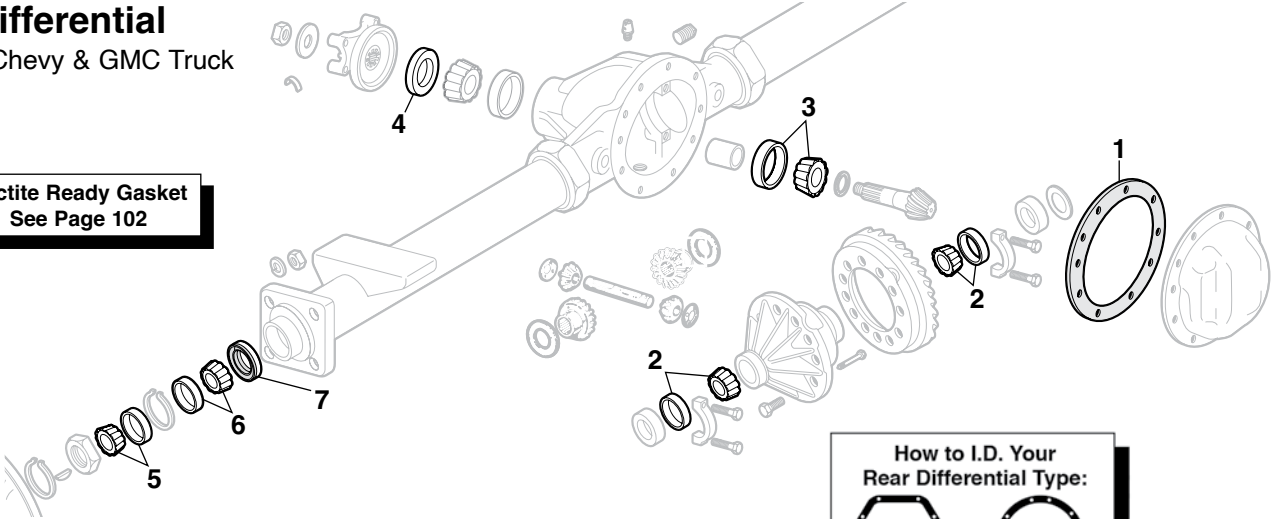

Wheel Bearing Grease Packer

Wheel Bearing Grease Packer quickly flushes out old grease and repacks the bearing with less the mess. The Wheel Bearing Grease Packer works on bearings up to 3 1/2" outer diameter. The grease stays in the tool cavity, not on your hands. To pack a bearing, simply place the bearing on the piston, press down on the cap until the old grease is forced out and the new grease shows on top of the bearing.



PART	DESCRIPTION	APPLICATION	PRICE
34-0509	WHEEL BEARING GREASE PACKER	UNIVERSAL	\$26.95

Wheel Bearing Lock Nut Socket

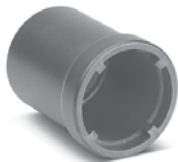

34-0516
4 slots



34-0519
6 slots

Use with 1/2" drive tool for quick and easy removal and installation of front wheel bearing lock nut.

PART	DESCRIPTION	APPLICATION	REQD	PRICE
34-0516	FRONT WHEEL BEARING SOCKET	4WD 1/2T 60-66	(1)	\$21.95
34-0519	REAR WHEEL BEARING SOCKET "A"	3/4T 60-66	(1)	\$37.95

Note: "A" Fits models with Eaton H052 and H072 axles.

Flip Socket Set



Flip Socket Set includes a comprehensive selection of reversible 1/2" drive sockets for a variety of lug nut sizes. The four piece set includes 3/4", 13/16", 7/8", 15/16", 19mm, and 21mm sockets and a 1/2" extension in a molded carrying case.

PART	DESCRIPTION	APPLICATION	PRICE
38-1378	FLIP SOCKET SET-4PC W/CASE	1/2" DRIVE	\$37.95

How to I.D. Your Rear Differential Type:



With DANA
Differential
Gasket



Without DANA
Differential
Gasket

PART	ILL#	DESCRIPTION	APPLICATION	REQD	PRICE
40-4022-C	(1)	DIFFERENTIAL COVR GASKET "A"	3/4T 65-66	(1)	\$3.95
30-4356		DIFFERENTIAL COVR GASKET "B"	3/4T 60-66	(1)	\$6.95

Ring and Pinion Components (with 29 Spline Pinion)

34-0460	(2)	SIDE BEARING "B"	3/4T 60-66	(2)	\$57.25
34-0468	(3)	REAR PINION BEARING "B"	3/4T 60-66	(1)	\$59.95
34-0182	(4)	PINION BEARING OIL SEAL "B"	3/4T 60-66	(1)	\$17.95
34-0522	(5)	REAR WHEEL BEARING-OUTER "B"	3/4T 60-66	(2)	\$54.95
34-0460	(6)	REAR WHEEL BEARING-INNER "B"	3/4T 60-66	(2)	\$57.25
34-0151	(7)	REAR WHEEL OIL SEAL "A"	3/4T 65-66	(2)	\$8.95
34-0152		REAR WHEEL OIL SEAL "B"	3/4T 60-66	(2)	\$4.95

Note: "A" With DANA.

"B" Without DANA.

Wheel Stud and Lug Nut

1960-66 Chevy & GMC Truck



Wheel Stud

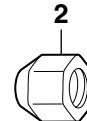
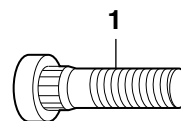

Open End
Acorn Lug Nut

PART	ILL#	DESCRIPTION	APPLICATION	REQD	PRICE
Wheel Studs and Lug Nuts - 1/2T					
30-1040	(1)	WHEEL STUD-FRONT 7/16"	2WD 1/2T 60-62	(12)	\$2.95
30-1040		WHEEL STUD-REAR 7/16"	2WD 1/2T 60-62	(12)	\$2.95
30-1022		WHEEL STUD-FRONT 7/16"	2WD 1/2T 63-66	(12)	\$1.55
30-1022		WHEEL STUD-REAR 7/16"	2WD 1/2T 63-66	(12)	\$1.55
30-1022		WHEEL STUD-FRONT 7/16"	4WD 1/2T 60-63	(12)	\$1.55
30-1022		WHEEL STUD-REAR 7/16"	4WD 1/2T 60-63	(12)	\$1.55
30-1044		WHEEL STUD FRONT 7/16"	4WD 1/2T 64-66	(12)	\$1.95
30-1040		WHEEL STUD-REAR 7/16"	4WD 1/2T 64-66	(12)	\$2.95
30-0920	(2)	LUG NUT 7/16"	1/2T 60-66	(24)	\$1.45
Wheel Studs and Lug Nuts - 3/4T					
30-1024	(1)	WHEEL STUD-FRONT 1/2"	2WD 3/4T 60-66	(16)	\$2.75
30-1026		WHEEL STUD-REAR 1/2"	2WD 3/4T 60-66	(16)	\$1.95
30-1050		WHEEL STUD-FRONT 1/2"	4WD 3/4T 60-66	(16)	\$1.95
30-1052		WHEEL STUD-REAR 1/2"	4WD 3/4T 60-62	(16)	\$3.95
30-1026		WHEEL STUD-REAR 1/2"	4WD 3/4T 63-66	(16)	\$1.95
30-0922	(2)	LUG NUT 1/2"	3/4T 60-66	(32)	\$9.55

Rear Differential Parts

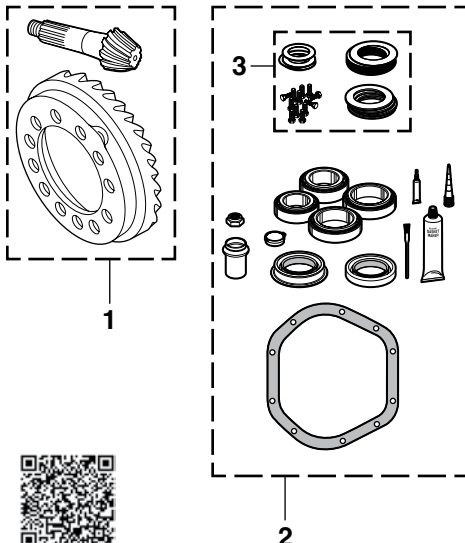

1

2

3

4

5

6

How to Identify Your Differential Case

**10 Bolt DANA 44
8-1/2" Ring Gear**

**12 Bolt with
8-7/8" Ring Gear**

**10 Bolt DANA 60
9-3/4" Ring Gear**

Professional Installation Recommended

Kit components may vary from illustration depending on your truck's model.

Selectro Hub



Mile Marker Hubs have superior quality and are built to exacting standards with improvements over the latest patents to give years of trouble-free service. Limited Lifetime Warranty on Supreme Locking Hubs.

Supreme Hub - Features the latest patented technology and smooth operation making it the ultimate in style and service.

PART	DESCRIPTION	APPLICATION	REQD	PRICE
36-1565	LOCKING HUB SET-SUPREME	4WD 3/4T 60-66	(1)	\$199.99

Rear Axle Conversion Kit



If you've upgraded your truck's front end to 5 lug disc brakes, now is the time to upgrade the rear. This Rear Axle Conversion Kit will convert your 6 lug rear end to 5x5, giving you a lot more wheel options to choose from. Rear axle conversion kit includes 5 lug axles and brake drums, 1/2" wheel studs and a 12 bolt differential gasket. Axles have a 3.1" diameter center hub. Existing brake hardware can be reused.

PART	DESCRIPTION	APPLICATION	REQD	PRICE
34-2799	REAR AXLE CONVERSION KIT	5 LUG CHEVY GMC 65-66	(1)	\$599.95
34-2781	REPLACEMENT AXLE SHAFT	CHEVY GMC 65-66	(2)	\$175.95

How to choose the correct Ring & Pinion: Each ring and pinion gear set sold below is for replacement use only. Gear ratio changes are possible as long as the ratio selected is within the range of ratios available for the carrier. See chart below for carrier/case breaks by differential model.

Dana 44
3.73 - down (smaller numerically)
3.92 - up (larger numerically)

Truck 12 Bolt
Series 2 = 2.73 - down (smaller numerically)
Series 3 = 2.76 - 3.42
Series 4 = 3.73 - up (larger numerically)

Dana 60
4.10 - down (smaller numerically)
4.56 - up (larger numerically)

**Loctite Ready Gasket
See Page 102**

Differential Master Kits

Differential Master Kits include: Differential Bearing Kit Plus Ring Gear Bolts, Pinion Shims, Carrier Shims.

Differential Bearing Kits

Differential Bearing Kits include: Front and Rear Pinion Bearing, Pinion Seal, Carrier Bearings, Pilot Bearing Where Required, Gear Marking Compound, Crush Sleeve or Pre-load Shim Pack (where applicable), Pinion Nut, Brush, Loctite, and Cover Gasket or RTV Sealant.

PART	ILL#	DESCRIPTION	APPLICATION	REQD	PRICE
10 Bolt DANA 44 with 8-1/2" Ring Gear and 26 Spline Pinion 1960-66 Chevy & GMC Truck					
34-0562	(2)	MASTER KIT	8-1/2" RG 1/2T	60-66 (1)	\$139.95
30-4390	(4)	COVER GASKET	8-1/2" RG 1/2T	60-66 (1)	\$2.95
12 Bolt with 8-7/8" Ring Gear and 30 Spline Pinion 1964-66 Chevy & GMC Truck					
32-9020	(1)	RING & PINION ASSEMBLY-3.08	CHEVY GMC 64-66	(1)	\$189.95
32-9022		RING & PINION ASSEMBLY-3.42	CHEVY GMC 64-66	(1)	\$199.95
32-9021		RING & PINION ASSEMBLY-3.73	CHEVY GMC 64-66	(1)	\$229.95
32-9023		RING & PINION ASSEMBLY-4.11	CHEVY GMC 64-66	(1)	\$199.95
34-0555	(2)	MASTER KIT	8-7/8" RG CHEVY GMC 64-66	(1)	\$99.95
34-0551	(3)	BEARING KIT	8-7/8" RG CHEVY GMC 64-66	(1)	\$78.95
30-4354	(5)	COVER GASKET	8-7/8" RG CHEVY GMC 64-66	(1)	\$5.45
10 Bolt DANA 60 with 9-3/4" Ring Gear and 29 Spline Pinion 1960-66 Chevy & GMC Truck					
40-4022-C	(6)	DIFFERENTIAL COVER GASKET	3/4T	60-66 (1)	\$3.95

Receiver Hitch and Components ... For All Your Towing Needs



38-1760

Hitch has a Class III rating for towing up to 6,000 lbs. with a 600 lb. tongue weight.

Hitch is easy to install with minimal drilling. Corrosion resistant powder coat black paint finish. Standard 2" receiver.

PART	DESCRIPTION	APPLICATION	REQD	PRICE
38-1760	HITCH-CUSTOM FIT	6000 LB CHEVY GMC 63-66	(1)	\$255.95*

* Or ** after the sell price means your order will incur an Oversize Part Charge for each oversized part. * Means extra charge will be \$20. ** Means extra charge will be \$50. Due to packing and/or transportation requirements, please allow additional time for delivery. Oversized Parts are not available for air delivery.



Hitch Ball Mount - Choose the best fitting Hitch Ball Mount with the right amount of rise or drop to even out the load. Raise or lower the height of your trailer ball by the amount listed for level towing.

PART	DESCRIPTION	APPLICATION	REQD	PRICE
37-7425	BALL MOUNT 3/4" RISE 2" DROP	7500 LB	(1)	\$22.95
37-7426	BALL MOUNT 2" RISE 4" DROP	7500 LB	(1)	\$23.95
37-7438	BALL MOUNT 4" RISE 6" DROP	7500 LB	(1)	\$39.95
37-7439	BALL MOUNT 6" RISE 8" DROP	5000 LB	(1)	\$44.95



Chrome Hitch Ball features a 1" diameter shank and includes lock washer and nut. Trailer Balls are listed by diameter. Choose the diameter you need to match your trailer.

37-7427

PART	DESCRIPTION	APPLICATION	REQD	PRICE
37-7427	HITCH BALL 1-7/8" 3500 LB		(1)	\$9.95
37-7428	HITCH BALL 2" 6000 LB		(1)	\$11.95
37-7429	HITCH BALL 2-5/16" 7500 LB		(1)	\$12.95



37-7441



37-7442

5/8" Locking Hitch Pin protects any hitch mounted item from theft. Dust cap seals out dirt and water for trouble-free use. Includes two keys. 5/8" Hitch Pin and Clip are made from zinc-plated steel.

PART	DESCRIPTION	APPLICATION	REQD	PRICE
37-7442	LOCKING HITCH PIN	5/8"	(1)	\$23.95
37-7441	HITCH PIN AND CLIP	5/8"	(1)	\$3.95



Complete your towing package with a wiring harness.
49-4190-C

PART	DESCRIPTION	APPLICATION	REQD	PRICE
49-4190-C	WIRING HARNESS	SPLICE IN CHEVY GMC 63-66	(1)	\$5.95

Switch-Ball™ Set



37-7433

Switch-Ball™ Set - Constructed from premium grade steel with nickel-chrome plating, the Switch-Ball™ Set has an exclusive 'J' Groove design that ensures that the ball is installed on the shank and engaged by a coupler, making the hitching system safe and secure. Weight bearing capacity rests on shank to relieve stress away from the ball, thus freeing the coupler from friction and binding for a smoother and safer towing.

Change between three different trailer hitch ball sizes quickly and easily. No attachment pin to remove or tools required to switch ball sizes. Weight ratings for each hitch ball size are: 1-7/8" = 3,500 lbs., 2" = 6,000 lbs. and 2-5/16" = 8,000 lbs.

PART	DESCRIPTION	APPLICATION	REQD	PRICE
37-7433	SWITCH-BALL SET	CHEVY GMC	(1)	\$57.95

**YOUR TRUCK
YOUR STORY**

**SHARE YOUR
TRUCK
JOURNEY®**

lmctrucklife.com



Chrome Rally Wheels ... Classic Style

The Chrome Rally Wheels feature a triple-plated bright chrome finish and are hand welded with the highest quality craftsmanship. Center caps and trim rings are not included with wheel and must be purchased separately.

GM Official Licensed Product is purchased from an authorized GM Licensee.



38-3778

Chrome Rally Wheel



38-3688



38-3618



38-3614

PART	DESCRIPTION	APPLICATION	REQD	PRICE	PART	DESCRIPTION	APPLICATION	REQD	PRICE
38-3688	RALLY CENTER CAP-W/BOWTIE	6 LUG WHEEL	(4)	\$75.95	38-3610	RALLY WHEEL CHROME	15" X 8"	6 LUG X 5.5"	(4) \$199.95
38-3618	WHEEL CENTER CAP-W/BOWTIE	6 LUG WHEEL	(4)	\$35.95	38-3671	RALLY WHEEL CHROME	15" X 10"	6 LUG X 5.5"	(4) \$239.95
38-3614	WHEEL CENTER CAP-PLAIN	6 LUG WHEEL	(4)	\$19.95	38-3777	WHEEL TRIM RING SET	STAINLESS	STEEL RALLY	(1) \$129.95
					38-3778	WHEEL TRIM RING	STAINLESS	STEEL RALLY	(4) \$29.95

Chrome Spider Center Caps



Spider Center Caps are the perfect upgrade for your classic steel wheels. Center caps feature high quality chrome plated die-cast steel with chrome ABS lug nut covers. Lug nut covers easily fit over standard 3/4" or 13/16" hex lug nuts.

PART	DESCRIPTION	APPLICATION	REQD	PRICE
36-8225	SPIDER CENTER CAP	6 LUG X 5.5"	(4)	\$64.95

Wheel Trim Ring Set

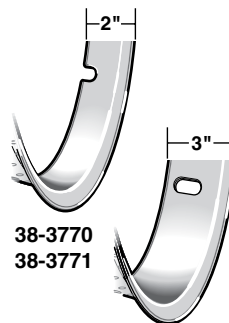

38-3770
38-3771

38-3773
Deep Style



Polished Stainless Steel Trim Rings are easy to install; simply snap them into place. Call or go online and order your set today.

PART	DESCRIPTION	APPLICATION	REQD	PRICE
38-3770	TRIM RING SET-4PC 2"	RIM 15"	STAINLESS STEEL	(1) \$69.95
38-3771	TRIM RING SET-4PC 2"	RIM 16"	STAINLESS STEEL	(1) \$69.95
38-3773	TRIM RING SET-4PC 3" "A"	RIM 15"	STAINLESS STEEL	(1) \$109.95

Note: "A" Trim Ring does not fit Smoothie Wheels.

Gorilla Wheel Locks ... Safety and Security

Gorilla Wheel Locks protect your wheels from theft because they are virtually impossible to remove without the matching security pattern key. Made from case-hardened steel with triple chrome plating and comes with a patented key wrench adaptor and registration.



30-1033

PART	DESCRIPTION	APPLICATION	REQD	PRICE
30-1033	WHEEL LOCK SET	7/16" CHROME	(1)	\$18.45
40-1045-C	WHEEL LOCK SET	1/2" CHROME	(1)	\$19.95

Hubcaps Set

GM Official Licensed Product is purchased from an authorized GM Licensee.



38-3788

38-3796

38-3794

PART	DESCRIPTION	APPLICATION	REQD	PRICE
38-3788	HUBCAP SET OF 4-STAINLESS PLAIN	2WD 1/2T	60 (1)	\$249.95
38-3796	HUBCAP SET OF 4	CHEVY 2WD 1/2T	64-66 (1)	\$334.95
38-3794	HUBCAP SET OF 4-CHROME CHEVY	2WD 1/2T	60 (1)	\$329.95



VISION Wheels ... Classic and Modern Styling for Your Truck

Old school looks using new school technology without breaking the bank! Vision Wheels are precision-crafted cast one-piece aluminum and are designed and tested to meet or exceed U.S. DOT and SAE requirements. Vision Wheels are available in painted center/machined outer or chrome finish. For 2WD applications only, will not fit 4WDs.

Each wheel carries a 1 year finish and lifetime structural warranty.

Wheels are sold individually. Center Caps are included. Lug Nuts are not included and must be purchased separately.



PART	DESCRIPTION	PRICE
	Chrome 142 Legend 6	
37-3434	20" X 9" 6 LUG X 5.5" 2WD	\$369.95



PART	DESCRIPTION	PRICE
	Gun Metal 142 Legend 6	
37-3435	20" X 9" 6 LUG X 5.5" 2WD	\$284.95



PART	DESCRIPTION	PRICE
	Gloss Black 142 Legend 6	
37-3436	20" X 9" 6 LUG X 5.5" 2WD	\$299.95



PART	DESCRIPTION	PRICE
	Silver 55 Rally	
37-3491	17" X 8" 6 LUG X 5.5" 2WD	\$179.95

For Chrome Lock Set See Page 87



40-0785-C
Chrome Lug Nut

PART	DESCRIPTION	PRICE
30-0929	CHROME LUG NUT 7/16"	\$1.95
40-0785-C	CHROME LUG NUT 1/2"	\$1.25

55 Rally Wheel Accessories

GM Official Licensed Product is purchased from an authorized GM Licensee.
Center Cap Not Included. Must Be Purchased Separately.



37-3496



37-3497



37-3498



30-0922

PART	DESCRIPTION	PRICE
37-3496	CENTER CAP-DERBY STYLE	\$14.95
37-3497	CENTER CAP-W/DISC BRAKES	\$58.45
37-3498	CENTER CAP-W/O DISC BRAKES	\$41.95
30-0922	LUG NUT 1/2"	\$.95



38-3764

Smoothie Wheels feature a tough rugged welded steel construction with a classic baby moon design. The Chrome Smoothie Wheel features triple nickel chrome plating for maximum corrosion resistance. The paintable Smoothie Wheel is primed and can be painted to match your truck.

PART	DESCRIPTION	REQD	PRICE
Chrome			
38-3639	15" X 8" 6 LUG X 5.5"	(4)	\$199.95
Primed			
38-3641	15" X 8" 6 LUG X 5.5"	(4)	\$149.95
38-3764	CAP 2-7/16" DEEP	(4)	\$24.95
38-3779	CAP 2-15/16" DEEP	(4)	\$59.95



Aluminum Modular Wheels feature one-piece cast aluminum construction with a 12 hole modular design and clear coat finish. Closed center cap included.

#37-3334 Does not fit 4WD models.

PART	DESCRIPTION	REQD	PRICE
37-3332	15" X 8" 6 LUG X 5.5"	(4)	\$169.95
37-3333	15" X 10" 6 LUG X 5.5"	(4)	\$189.95
37-3334	16" X 8" 6 LUG X 5.5"	(4)	\$189.95
37-3335	16" X 8" 8 LUG X 6.5"	(4)	\$189.95



Polished Aluminum Modular Wheels feature one-piece cast aluminum construction with an 8 hole modular design fully polished to a high luster finish. Closed center cap included.

#37-3364 Does not fit 4WD models.

PART	DESCRIPTION	REQD	PRICE
37-3362	15" X 8" 6 LUG X 5.5"	(4)	\$199.95
37-3363	15" X 10" 6 LUG X 5.5"	(4)	\$219.95
37-3364	16" X 8" 6 LUG X 5.5"	(4)	\$234.95
48-3562-C	16" X 8" 8 LUG X 6.5"	(4)	\$229.95
37-3366	17" X 8" 6 LUG X 5.5"	(4)	\$249.95
37-3369	17" X 8" 8 LUG X 6.5"	(4)	\$239.95



Aluminum 5 Spoke Wheels feature one-piece cast aluminum construction with a clear coat finish. Closed center cap included.

#37-3312 Does not fit 4WD models.

PART	DESCRIPTION	REQD	PRICE
37-3312	16" X 8" 6 LUG X 5.5"	(4)	\$209.95
48-3512-C	16" X 8" 8 LUG X 6.5"	(4)	\$199.95



Chrome Modular Wheels feature tough, welded steel construction with a triple chrome-plated finish for maximum corrosion resistance. Center Caps not included, sold separately.

PART	DESCRIPTION	REQD	PRICE
37-3344	15" X 8" 6 LUG X 5.5"	(4)	\$189.95
37-3345	15" X 10" 6 LUG X 5.5"	(4)	\$229.95
37-3346	16" X 8" 6 LUG X 5.5"	(4)	\$229.95
37-3347	16" X 8" 8 LUG X 6.5"	(4)	\$229.95



Chrome Blade Wheels feature a tough rugged welded steel construction with a 5 blade directional design for the performance look. It has a triple chrome-plated finish for long-lasting wear. Center Caps not included, sold separately.

PART	DESCRIPTION	REQD	PRICE
37-3354	15" X 8" 6 LUG X 5.5"	(4)	\$189.95
37-3355	15" X 10" 6 LUG X 5.5"	(4)	\$229.95
37-3356	16" X 8" 6 LUG X 5.5"	(4)	\$249.95
37-3357	16" X 8" 8 LUG X 6.5"	(4)	\$249.95

Chrome Center Caps and Lug Nuts



PART	DESCRIPTION	PRICE
38-3766	OPEN 4WD 6 LUG X 5.5"	\$7.95
38-3767	CLOSED 2WD 4WD 6 LUG X 5.5"	\$11.95
48-3627-C	OPEN 4WD 8 LUG X 6.5"	\$13.45
48-3628-C	CLOSED 2WD 4WD 8 LUG X 6.5"	\$11.95

40-0785-C

PART	DESCRIPTION	PRICE
30-0929	LUG NUT-STEEL WHEELS 7/16"	\$1.95
40-0785-C	LUG NUT-STEEL WHEELS 1/2"	\$1.25
30-0929	LUG NUT-ALUMINUM WHEELS 7/16"	\$1.95
40-0785-C	LUG NUT-ALUMINUM WHEELS 1/2"	\$1.25

2WD 1/2Ton	1960-66	6 Lug x 5.5" Dia	7/16" Lug Nut
2WD 3/4Ton	1960-66	8 Lug x 6.5" Dia	7/16" Lug Nut
4WD 1/2Ton	1960-66	6 Lug x 5.5" Dia	1/2" Lug Nut
4WD 3/4Ton	1960-66	8 Lug x 6.5" Dia	1/2" Lug Nut



Black Daytona Wheels feature a gloss black finish over rugged welded steel construction for a performance truck look. Center Caps not included, sold separately.

PART	DESCRIPTION	REQD	PRICE
37-3324	15" X 8" 6 LUG X 5.5"	(4)	\$129.95
37-3325	15" X 10" 6 LUG X 5.5"	(4)	\$159.95
37-3326	16" X 8" 6 LUG X 5.5"	(4)	\$199.95



White Spoke Wheels are a timeless 8-spoke design. Features tough, welded steel construction and gloss white finish for a classic look. Center Caps not included, sold separately.

PART	DESCRIPTION	REQD	PRICE
37-3300	15" X 8" 6 LUG X 5.5"	(4)	\$129.95
48-3504-C	16" X 8" 8 LUG X 6.5"	(4)	\$189.95

LS-Series Engine and Drivetrain Swap Components

Two of the more challenging aspects of an engine swap are engine mounting and exhaust routing. Worry no more.

The crankshaft spacer, flexplate and flexplate bolts listed below allow you to retain your existing automatic transmission when swapping to an LS-series engine. For use with GM Powerglide, TH350, TH400, 200-4R and 700R4 automatic transmissions.

34-0346 Flexplate \$71.95

Slotting of torque converter holes may be required on some models.



34-0347 Spacer-Flexplate \$66.95

34-0348 Bolt-Spacer (6 Req) \$9.25

34-0303

Engine Mount Perch Set
LS/SBC V8 1963-66
\$199.95



34-0381
Polyurethane Engine Mount
SBC V8 (2 Req)
\$53.52

The Engine Mount Perch Set will install an LS series or first generation small block Chevrolet engine into a truck originally equipped with a 6 cylinder or big block Chevrolet engine.

The Adjustable LS Engine Mount Plate Set and the Hedman LS Swap Headers are designed to work together to eliminate a lot of the guesswork of component selection when installing a Chevy LS1/LS6 or Vortec 4.8/5.3/6.0L V8 into a 2WD truck.



The Adjustable LS
Engine Mount Plate Set

34-0302
2WD
\$129.95

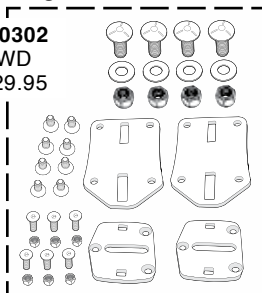

The Adjustable LS Engine Mount Plate Set allows installation of an LS series engine into a truck originally equipped with a small block Chevrolet V8. The engine mount plates are slotted to allow for 1-7/8" of adjustment in mounting position to provide for better weight distribution, additional clearance for engine driven accessories (allows for low mounted A/C compressor) and oil pan to crossmember clearance. Engine Mount Plates accept small block Chevrolet engine mounts, sold separately.



The LS Engine Swap Manual is your ultimate guide to installing the LS-Series engine into your vehicle. It illustrates and details most of the options and considerations involved in performing the LS swap.

38-0405
\$25.95



34-0344
\$54.95

Gauge Sending Unit Adaptor Kit provides the necessary adaptors for connecting gauge sensors when swapping to an LS-Series engine.

Kit contains 12mm x 1.5 to 1/8" NPT adaptor for water temperature; low profile water temperature sensor; 16mm x 1.5 to 1/8" NPT adaptor for oil pressure; resistor for tachometer correction; and detailed instructions.

LS Swap Exhaust Header Set

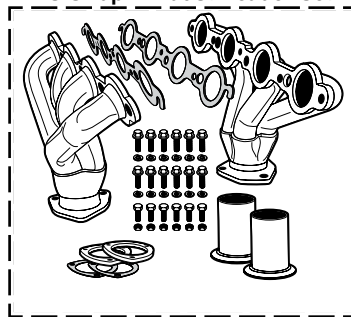

36-6075

Hedman Block Hugger
LS Header Set 2WD
\$339.95

36-6015

Oxygen Sensor Bung - Weld On
\$2.95

The LS Swap Header Set is available in a black painted, shortie, block-hugger design allowing for easier installation and exhaust routing. The block-hugger headers feature 1/4" thick mounting flanges and 1-5/8" primary tubes flowing into a 3" flange type collector. They are supplied complete with mounting hardware, gaskets and installation instructions. O2 sensor bungs are available separately. Not legal in California for use on emission controlled vehicles. 1966 and newer U.S. manufactured California Certified vehicles are considered emission controlled vehicles.

Limited Lifetime Warranty

LS Swap Exhaust Manifolds



36-6077
LS Swap Manifolds
\$449.95

These cast iron LS Swap Exhaust Manifolds are available in a black painted finish. The low-profile design allows much easier fitment than conventional tubular swap headers, while retaining the ability to support up to 500 horsepower. Exhaust Manifolds come complete with cylinder head to manifold gaskets and exhaust flanges.

Will not fit LS7, LS9 or aftermarket LSX454 engines.

Not legal in California for use on emission controlled vehicles. 1966 and newer U.S. manufactured California Certified vehicles are considered emission controlled vehicles.

Polyurethane Transmission Mounts

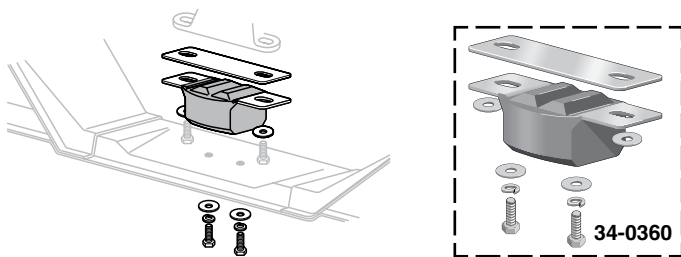

Transmission Mounts are soft enough for smooth operation on the street, yet strong enough for use at the drag strip, off-road and circle track.

#34-0360 has a unique built in safety locking feature for added confidence. This Transmission Mount will work for trucks that have a single stud that mounts to the crossmember or two studs that mount to the crossmember.



PART	DESCRIPTION	APPLICATION	REQD	PRICE
34-0360	TRANSMISSION MOUNT	2WD 60-66	(1)	\$27.45

Harmonic Balancer

1960-66 Chevy & GMC Truck

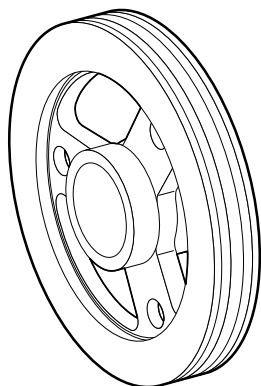

32-2160



PART	DESCRIPTION	APPLICATION	REQD	PRICE
32-2157	HARMONIC BALANCER	230 63-65	(1)	\$84.95
32-2160	HARMONIC BALANCER	250 66	(1)	\$82.95

Harmonic Balancer Puller

Removes harmonic balancer from engine without risk of damage. Four-slot, heavy-duty yoke handles any pulling job. Extra-long center screw is machined for use with included adaptor tip that centers puller on crankshaft for quick and damage-free removal. Includes five sets of hardened, flange-head bolts in standard and metric thread sizes for most engines. Order today!

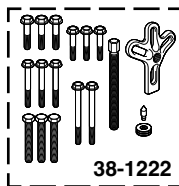

PART	DESCRIPTION	APPLICATION	REQD	PRICE
38-1222	HARMONIC BALANCER PULLER	CHEVY GMC 60-66	(1)	\$24.95

Harmonic Balancer Installer

Threaded forcing screw uses a bearing to easily slide harmonic balancer into place. Includes five standard and seven metric threaded adaptors for use on a wide range of engines.

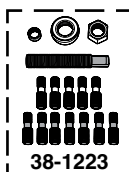

PART	DESCRIPTION	APPLICATION	REQD	PRICE
38-1223	HARMONIC BALANCER INSTALLER	CHEVY GMC 60-66	(1)	\$76.95

Engine and Transmission Mounts

1960-66 Chevy & GMC Truck

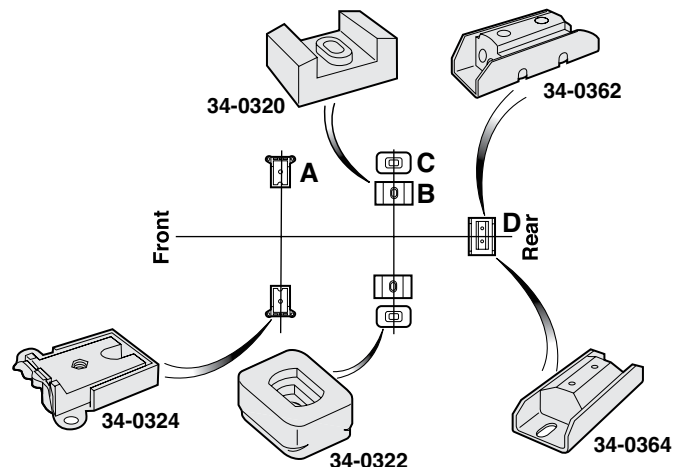

Automatic transmissions use A and D only.

Manual transmissions use all mounts.



PART	DESCRIPTION	APPLICATION	REQD	PRICE
Front Engine Mounts				
34-0316	MOUNT-FRONT 235	60-62	(2)	\$7.95
34-0314	MOUNT-FRONT 283	60-62	(2)	\$10.95
34-0324	MOUNT-FRONT 230 250 292	63-66	(2)	\$8.95
Rear Engine Mounts				
34-0320	MOUNT-UPPER 235	60-62	(2)	\$8.45
34-0320	MOUNT-UPPER 230 250 292	63-66	(2)	\$8.45
34-0320	MOUNT-UPPER 283-327	60-66	(2)	\$8.45
34-0322	MOUNT-LOWER 235	60-62	(2)	\$3.45
34-0322	MOUNT-LOWER 230 250 292	63-66	(2)	\$3.45
34-0322	MOUNT-LOWER 283-327	60-66	(2)	\$3.45
Transmission Mounts				
34-0362	MOUNT 230 235	60-65	(1)	\$7.95
34-0362	MOUNT 283	60-66	(1)	\$7.95
34-0362	MOUNT W/O TH400 327	65-66	(1)	\$7.95
34-0364	MOUNT W/TH400 327	65-66	(1)	\$6.95

Engine Mount Perches and Components

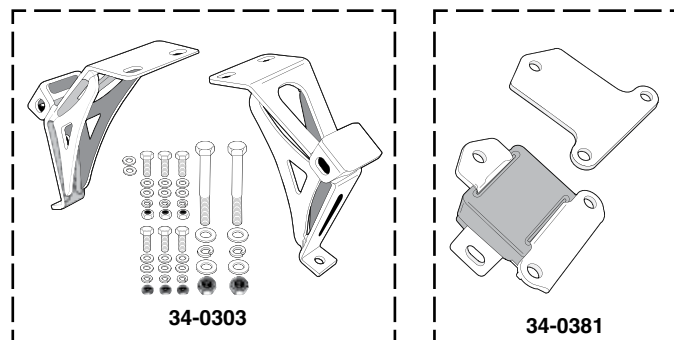

The Engine Mount Perch Set allows installation of a small block or big block Chevrolet engine into a truck originally equipped with a 6 cylinder. Engine mounts sold separately; see above.



PART	DESCRIPTION	APPLICATION	REQD	PRICE
34-0303	ENGINE MOUNT PERCHES SMALL BLOCK	CHEVY GMC 63-66	(1)	\$199.95
34-0304	ENGINE MOUNT PERCHES BIG BLOCK	CHEVY GMC 63-66	(1)	\$219.95
34-0316	RUBBER ENGINE MOUNT	V8 CHEVY GMC 63-66	(2)	\$7.95
34-0381	POLYURETHANE ENGINE MOUNT	V8 CHEVY GMC 63-66	(2)	\$53.52

Timing Cover

1960-62 Chevy Truck

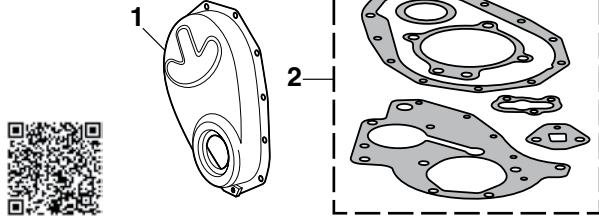

PART	ILL#	DESCRIPTION	APPLICATION	REQD	PRICE
30-5495	(1)	TIMING COVER-BLACK	235 60-62	(1)	\$26.95
30-5496		TIMING COVER-CHROME	235 60-62	(1)	\$64.95
30-4311	(2)	TIMING COVER GASKET-W/SEAL	235 60-62	(1)	\$11.95

Oil Pumps

1960-66 Chevy Truck & 1963-66 GMC Truck

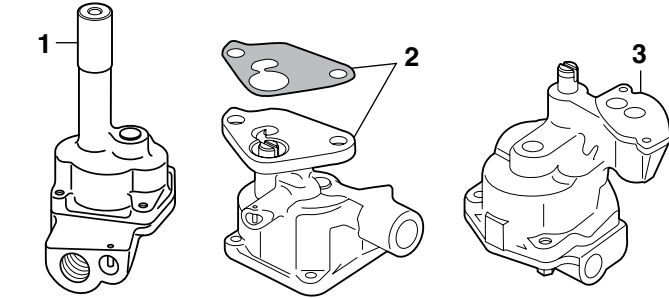

PART	ILL#	DESCRIPTION	APPLICATION	REQD	PRICE
30-7518	(1)	OIL PUMP	235 CHEVY 60-62	(1)	\$148.45
30-7520	(2)	OIL PUMP	230 250 292 CHEVY GMC 63-66	(1)	\$57.95
30-7522	(3)	OIL PUMP	283 THRU 327 CHEVY 60-66	(1)	\$44.95

EZ Oil Drain Valve

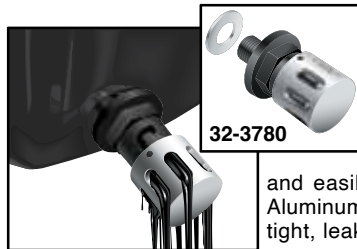

EZ Oil Drain Valve allows quick oil changes with little to no mess. Compact design has no lever to catch on obstacles. Adaptors are not required and easily installs with socket or wrench. Aluminum crush washer (included) ensures tight, leak-free seal.

Simple operation; push in cap, twist to the right and drain. Once drained, push in and twist to left to close. Spring-tensioned, double o-ring seal guarantees a long, leak-free life.

PART	DESCRIPTION	APPLICATION	REQD	PRICE
32-3780	EZ OIL DRAIN VALVE	CHEVY GMC 60-66	(1)	\$12.95

Oil Filter

1960-66 Chevy & GMC Truck

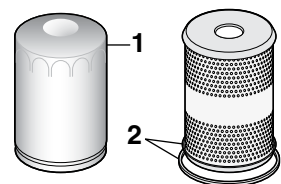

A good oil filter will trap up to 90% of damaging dirt particles. It is recommended to change the oil and oil filter every 3,000 miles. If the oil filter is not changed at recommended intervals it could become clogged, allowing unfiltered oil to circulate throughout the engine, leading to expensive repairs. The cleaner the oil is, the cooler the engine will run.

PART	ILL#	DESCRIPTION	APPLICATION	REQD	PRICE
32-3135	(1)	SPIN-ON FILTER	230 250 292 63-66	(1)	\$6.25
32-3120	(2)	OIL FILTER CARTRIDGE	283 327 60-66	(1)	\$12.95

Flywheel

1960-66 Chevy & GMC Truck

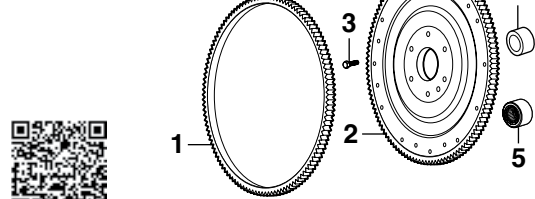

MT = Manual Transmission

PART	ILL#	DESCRIPTION	APPLICATION	REQD	PRICE
32-7799	(1)	RING GEAR W/O POWERGLIDE	CHEVY GMC 60-66	(1)	\$14.95
32-7800	(2)	FLYWHEEL ASSY MT "A" 6CYL	CHEVY GMC 63-66	(1)	\$119.95
32-7800		FLYWHEEL ASSY MT V8	CHEVY GMC 60-66	(1)	\$119.95
30-0375	(3)	BOLT-FLYWHEEL	CHEVY GMC 60-66	(6)	\$1.35
32-6025	(4)	CLUTCH PILOT BUSHING	CHEVY GMC 60-66	(1)	\$3.95
32-6026	(5)	CLUTCH PILOT BEARING	CHEVY GMC 60-66	(1)	\$15.95

Note: "A" Fits models with 11" clutch.

Oil Pump Priming Tool

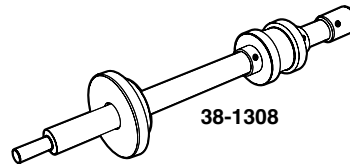

Before starting a new or rebuilt motor for the first time, it's critical to prime the lubricating system to prevent premature wear. Failure to pressurize the oil could result in a dry start that can cause camshaft, bearing and/or piston

ring failure. An Oil Pump Priming Tool makes this process easy — just remove the distributor, insert the priming tool and turn it clockwise with a 3/8" drill. The tool has a machined aluminum collar that simulates the distributor and helps to eliminate damaging side loading of the oil pump drive while priming.

PART	DESCRIPTION	APPLICATION	REQD	PRICE
38-1308	OIL PUMP PRIMING TOOL	V8 CHEVY GMC 60-66	(1)	\$20.95

Oil Filler Caps

1960-66 Chevy & GMC Truck

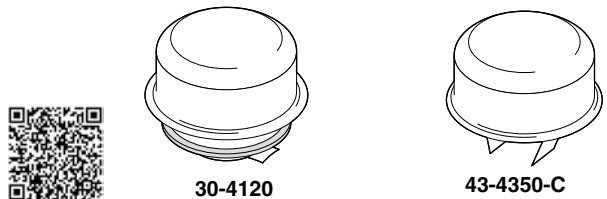

PART	DESCRIPTION	APPLICATION	REQD	PRICE
30-4120	OIL FILLER CAP	230 235 250 CHEVY GMC 60-66	(1)	\$4.95
30-4120	OIL FILLER CAP	292 CHEVY GMC 63-66	(1)	\$4.95
43-4350-C	OIL FILLER CAP	283 327 CHEVY 63-66	(1)	\$6.75

Spin-On Oil Filter Adaptor



Convert Chevrolet small block V8 engines that came with a canister-style oil filter to a spin-on oil filter. Adaptor makes oil filter changes cleaner, easier and faster. Depending on clearance, use short spin-on oil filter, #32-3135, or long spin-on oil filter, #32-3141. Oil filter not included with adaptor.

PART	DESCRIPTION	APPLICATION	REQD	PRICE
32-3152	SPIN-ON OIL FILTER ADAPTOR	V8 CHEVY 60-66	(1)	\$33.95
32-3135	SPIN-ON FILTER-3" TALL	V8 CHEVY 60-66	(1)	\$6.25
32-3141	SPIN-ON FILTER-5" TALL	V8 CHEVY 60-66	(1)	\$6.95

Engine Gaskets

1960-66 Chevy & GMC Truck

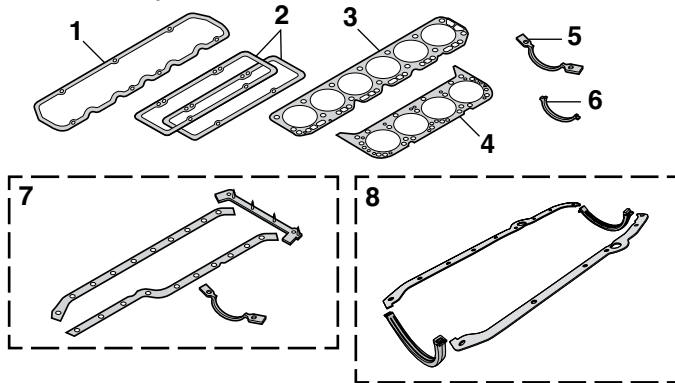

PART	ILL#	DESCRIPTION	APPLICATION	REQD	PRICE
30-4240	(1)	VALVE COVER GASKET	230 250 292 63-66	(1)	\$6.95
30-4241	(2)	VALVE COVER GASKET	235 60-62	(1)	\$8.45
30-4242	(2)	VALVE COVER GASKET-SET	283 327 60-66	(1)	\$7.95
30-4250	(3)	HEAD GASKET	230 250 292 63-66	(1)	\$14.95
30-4257	(4)	HEAD GASKET	235 60-62	(1)	\$19.95
30-4252	(4)	HEAD GASKET	283 327 60-66	(2)	\$14.45
30-4260	(5)	REAR MAIN SEAL	230 250 292 63-66	(1)	\$11.45
30-4261	(6)	REAR MAIN SEAL	235 60-62	(1)	\$5.95
30-4262	(6)	REAR MAIN SEAL	283 327 60-66	(1)	\$9.95
30-4290	(7)	OIL PAN GASKET SET-4PC	230 250 292 63-66	(1)	\$8.95
30-4292	(8)	OIL PAN GASKET SET-4PC	283 327 60-66	(1)	\$10.95
30-4287	(9)	OIL PAN GASKET-1PC	"A" 283 327 60-66	(1)	\$37.95
30-4310	(10)	TIMING COVER W/SEAL	230 250 292 63-66	(1)	\$13.95
30-4311	(11)	TIMING COVER W/SEAL	235 60-62	(1)	\$11.95
30-4313	(11)	TIMING COVER W/SEAL	283 327 60-66	(1)	\$12.45

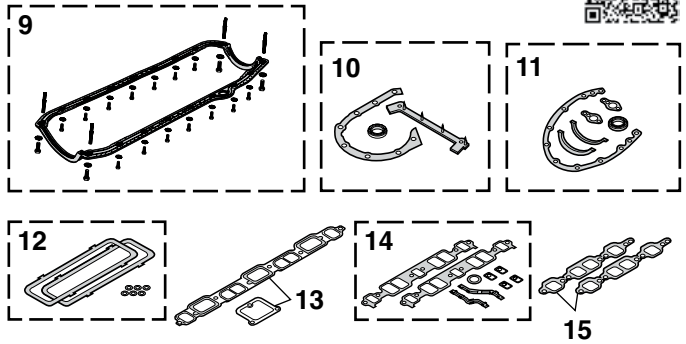

Actual gaskets may vary in appearance from illustration depending on your truck's model.

PART	ILL#	DESCRIPTION	APPLICATION	REQD	PRICE
30-4318	(12)	PUSHROD COVER GASKET	230 250 63-66	(1)	\$9.95
30-4317	(12)	PUSHROD COVER GASKET	235 60-62	(1)	\$5.95
30-4319	(12)	PUSHROD COVER GASKET	292 63-66	(1)	\$6.95
30-4230	(13)	MANIFOLD GASKET SET	230 250 292 63-66	(1)	\$8.95
30-4229	(13)	MANIFOLD GASKET SET	"B" 235 60-62	(1)	\$8.45
30-4232	(14)	MANIFOLD GASKET-INTAKE	283 327 60-66	(1)	\$10.95
30-4234	(15)	MANIFOLD GASKET-EXHAUST	283 327 60-66	(1)	\$4.45

Note: "A" Includes four Snap-Ups for easier installation.
"B" 3 Piece Gasket.

Oil Pan Snap-Ups

1960-66 Chevy & GMC Truck

Oil Pan Snap-Ups hold the oil pan in position and line up the mounting holes, saving you the trouble of trying to get the bolt threads started to hold the pan up. It saves time and frustration by holding oil pan and gasket in place for quick and easy bolt installation.

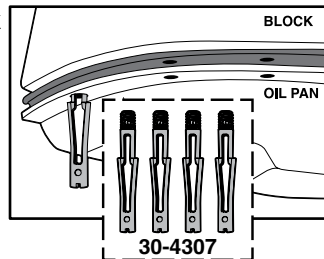

PART	DESCRIPTION	APPLICATION	REQD	PRICE
30-4307	OIL PAN SNAP-UPS	CHEVY GMC 60-66	(1)	\$6.95

Oil Pressure Switch

1960-66 Chevy & GMC Truck

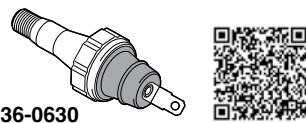

PART	DESCRIPTION	APPLICATION	REQD	PRICE
36-0630	OIL PRESSURE SWITCH W/O GAUGES	CHEVY GMC 60-66	(1)	\$4.95

Air Hold Fittings and Valve Spring Compressor

Remove or replace valve springs and/or valve guide seals without taking the cylinder head off the engine. Use by removing rocker arm and fastening the tool to rocker stud with rocker nut, then use an air hold fitting and compressed air to hold valves up.



PART	DESCRIPTION	PRICE
30-5088	AIR HOLD FITTING SET	\$4.95
30-5089	VALVE SPRING COMPRESSOR	\$12.95

Oil Pan and Components

1960-66 Chevy Truck

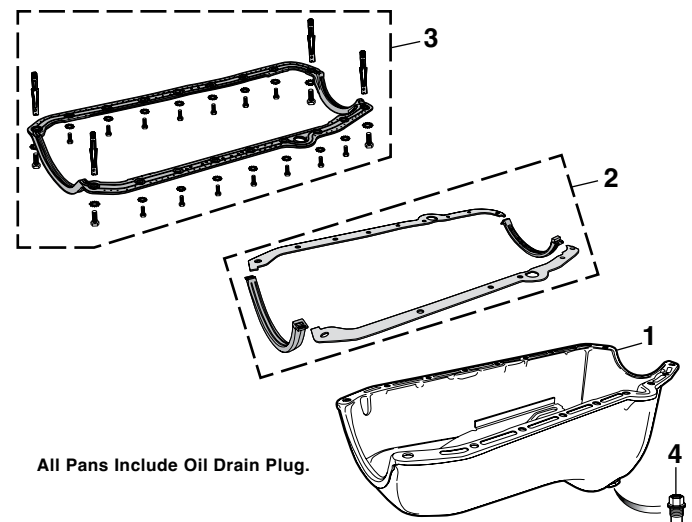

All Pans Include Oil Drain Plug.

PART	ILL#	DESCRIPTION	APPLICATION	REQD	PRICE
30-7406	(1)	OIL PAN	283 CHEVY 60-66	(1)	\$37.95
38-1900	(1)	OIL PAN-CHROME	283 CHEVY 60-66	(1)	\$44.95
30-4292	(2)	GASKET SET-4PC	283 CHEVY 60-66	(1)	\$10.95
30-4287	(3)	GASKET-1PC "A"	283 CHEVY 60-66	(1)	\$37.95
30-7406	(1)	OIL PAN	327 CHEVY 66	(1)	\$37.95
38-1900	(1)	OIL PAN-CHROME	327 CHEVY 66	(1)	\$44.95
30-4292	(2)	GASKET SET-4PC	327 CHEVY 66	(1)	\$10.95
30-4287	(3)	GASKET-1PC "A"	327 CHEVY 66	(1)	\$37.95
32-3770	(4)	OIL DRAIN PLUG-MAGNETIC	CHEVY 60-66	(1)	\$3.45

Note: "A" Includes four Snap-Ups for easier installation.

Exhaust Manifolds

1960-66 Chevy & GMC Truck

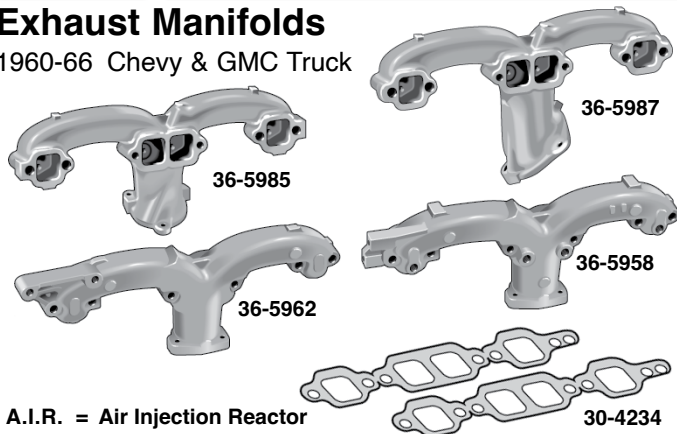

A.I.R. = Air Injection Reactor



Loctite Anti-Seize Stick
See Page 102

PART	DESCRIPTION	230	250	292	APPLICATION	REQD	PRICE
36-5952	EXHAUST MANIFOLD				63-66	(1)	\$204.95
30-4230	MANIFOLD GASKET				63-66	(1)	\$8.95
36-5962	EXHAUST MANIFOLD-LH	283			60-63	(1)	\$82.95
36-5958	EXHAUST MANIFOLD-LH	283			64-66	(1)	\$179.95
36-5985	EXHAUST MANIFOLD-RH	283			60-66	(1)	\$149.95
30-4234	MANIFOLD GASKET SET	283			60-66	(1)	\$4.45
36-5958	EXHAUST MANIFOLD-LH	327			66	(1)	\$179.95
36-5985	EXHAUST MANIFOLD-RH	327			66	(1)	\$149.95
36-5987	EXHAUST MANIFOLD-RH W/A.I.R.	327			66	(1)	\$129.95
30-4234	MANIFOLD GASKET SET	327			66	(1)	\$4.45

Exhaust Pipe Gasket

1960-66 Chevy & GMC Truck

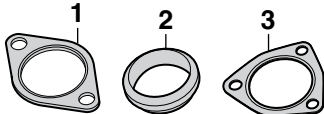

PART	ILL#	DESCRIPTION			APPLICATION	REQD	PRICE
40-4391-C	(1)	EXHAUST PIPE GASKET			235	60-62 (3)	\$1.95
30-4361	(2)	EXHAUST PIPE GASKET	230	250	292	63-66 (1)	\$1.95
30-4362	(3)	EXHAUST PIPE GASKET			283	60-66 (1)	\$1.95
30-4361	(2)	EXHAUST PIPE GASKET			"A"	327 66 (1)	\$1.95
30-4363		EXHAUST PIPE GASKET			"B"	327 66 (1)	\$1.95

Note: "A" 2-1/32" ID. Fits 2" exhaust pipe.
"B" 2-17/32" ID. Fits 2-1/2" exhaust pipe.

Manifold Vacuum Fittings and Plugs

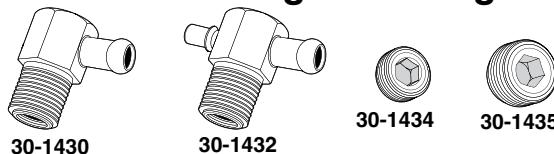

Manifold Vacuum Fittings are used to connect to engine vacuum operated components such as power brake booster, transmission modulator, vacuum advance, HVAC components, etc. These are often overlooked or broken during attempted transfer when swapping engines or intake manifolds. Manifold Vacuum Fittings are available in a 90° or T-style fitting. The 90° fitting has a single 3/8" vacuum port and the T-style fitting has a 3/8" and 1/4" vacuum port. Both styles are available in zinc-plated steel or chrome-plated aluminum.

For those simply needing to plug the vacuum port in the intake manifold, order part #30-1434. To plug the water ports in the intake manifold or water pump, order part #30-1435.

PART	DESCRIPTION	REQD	PRICE
30-1430	90 DEGREE FITTING-ZINC	(AR)	\$11.45
30-1431	90 DEGREE FITTING-CHROME	(AR)	\$11.45
30-1432	T-FITTING-ZINC	(AR)	\$12.45
30-1433	T-FITTING-CHROME	(AR)	\$13.95
30-1434	PLUG-VACUUM PORT	(AR)	\$1.45
30-1435	PLUG-WATER PORT	(AR)	\$1.45

Engine Block Heaters

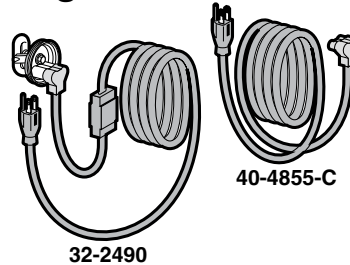

A pre-heated engine saves on fuel costs, starts quicker, runs smoother, warms cab interior, defrosts quicker and reduces engine wear and tear.



Engine Block Heaters are complete with cord and detailed easy-to-follow instructions for a simple installation directly into your engine block.

PART	DESCRIPTION	APPLICATION	REQD	PRICE
32-2490	ENGINE BLOCK HEATER KIT-6CYL "A"	CHEVY GMC 60-66	(1)	\$29.95
32-2492	ENGINE BLOCK HEATER KIT-8CYL	CHEVY 60-66	(1)	\$29.95
40-4855-C	REPLACEMENT CORD	CHEVY GMC	(AR)	\$17.95

Note: "A" Except GMC models with 305 V6.

PCV Valves

1964-66 Chevy & GMC Truck

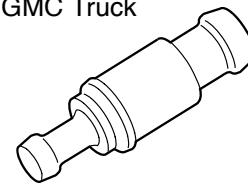

W/C A = Models with California Emissions

PART	DESCRIPTION	230	APPLICATION	REQD	PRICE
30-5428	PCV VALVE W/C A	230	64-65	(1)	\$3.45
30-5428	PCV VALVE W/C A	250	66	(1)	\$3.45
30-5433	PCV VALVE	283	64-66	(1)	\$5.95

Fan Belts

1960-66 Chevy & GMC Truck

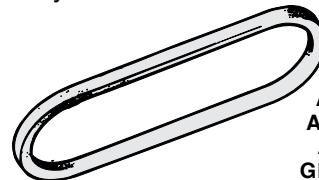

AC = Air Conditioning
ALT = Alternator
AP = Air Pump
GEN = Generator
PS = Power Steering

PART	DESCRIPTION	235	APPLICATION	REQD	PRICE
32-1305	BELT-FAN+GEN	235	60-62	(1)	\$19.95
32-1305	BELT-FAN+ALT 42/52 AMP	235	62	(1)	\$19.95
32-1250	BELT-FAN+ALT W/O AC	230	63-65	(1)	\$14.95
32-1250	BELT-FAN+ALT 62 AMP	230	63-65	(2)	\$14.95
32-1250	BELT-FAN+ALT	230	66	(1)	\$14.95
32-1250	BELT-FAN+ALT 37 AMP	250	66	(1)	\$14.95
32-1250	BELT-FAN+ALT 62 AMP W/O PS W/AP	250	66	(1)	\$14.95
32-1262	BELT-FAN+ALT W/O AC	292	63-66	(1)	\$4.45
32-1250	BELT-FAN+ALT W/PS W/AP	292	66	(1)	\$14.95
32-1328	BELT-A/C COMPRESSOR	292	64	(1)	\$3.95
32-1384	BELT-FAN+GEN	283	60-62	(1)	\$3.95
32-1387	BELT-FAN+ALT 40/48 AMP	283	62	(1)	\$5.95
32-1266	BELT-FAN+ALT	283	64-66	(1)	\$5.95
32-1228	BELT-FAN+ALT 62 AMP	283	64-66	(2)	\$4.95
32-1310	BELT-POWER STEERING "A"	283	63-66	(1)	\$4.45
32-1328	BELT-A/C COMPRESSOR	283	64	(1)	\$3.95
32-1228	BELT-FAN+ALT	327	66	(2)	\$4.95
32-1310	BELT-POWER STEERING	327	66	(1)	\$4.45

Note: "A" Models without 4 wheel drive in 1964.

Accessory Drive Systems

Accessory Drive Systems include:

- Powermaster 170 amp alternator
- Aluminum water pump
- Sanden AC compressor (where applicable)
- Gates tensioner and serpentine belt
- GM Type II power steering pump
- SFI Approved balancer (LS models only)
- All necessary CNC billet aluminum brackets and pulleys
- Stainless steel hardware

Available in Black Anodized and Polished Aluminum

Power steering reservoir and hoses are not included and must be purchased separately. LS Systems fit 4.8L, 5.3L and 6.0L Truck engines and will not work on engines with Variable Valve Timing (VVT).



Serpentine Drive Systems

Small Block and Big Block Engines

Serpentine Drive Systems are the most compact and easiest to install serpentine kits on the market. Change the appearance and performance of your engine with pulleys and brackets CNC-machined from high quality billet aluminum. Includes six rib serpentine belt with more contact area than a traditional v-belt setup to drive all of your accessories.



30-3941-PL

PART	DESCRIPTION	APPLICATION	REQD	PRICE
Small Block Engines				
30-3940-BL	SERPENTINE DRIVE SYSTEM-BLACK	WITHOUT AC	(1)	\$2325.00
30-3940-PL	SERPENTINE DRIVE SYSTEM-POLISHED	WITHOUT AC	(1)	\$2325.00
30-3941-BL	SERPENTINE DRIVE SYSTEM-BLACK	WITH AC	(1)	\$2525.00
30-3941-PL	SERPENTINE DRIVE SYSTEM-POLISHED	WITH AC	(1)	\$2525.00
Big Block Engines				
30-3942-BL	SERPENTINE DRIVE SYSTEM-BLACK	WITH AC	(1)	\$2595.00
30-3942-PL	SERPENTINE DRIVE SYSTEM-POLISHED	WITH AC	(1)	\$2595.00
LS Engines				
30-3943-BL	SERPENTINE DRIVE SYSTEM-BLACK	WITH AC	(1)	\$2495.00
30-3943-PL	SERPENTINE DRIVE SYSTEM-POLISHED	WITH AC	(1)	\$2495.00
Remote Reservoir				
30-3950-BL	REMOTE RESERVOIR-BLACK		(1)	\$225.00
30-3950-PL	REMOTE RESERVOIR-POLISHED		(1)	\$225.00

V-Drive Systems

Small Block and Big Block Engines

V-Drive Systems are the most compact and easiest to install belt drive kits on the market. Change the appearance and performance of your engine with pulleys and brackets CNC-machined from high quality billet aluminum. Includes v-belt setup to drive all of your accessories at a more affordable price than a serpentine belt setup. These kits work with mechanical and electric fans.

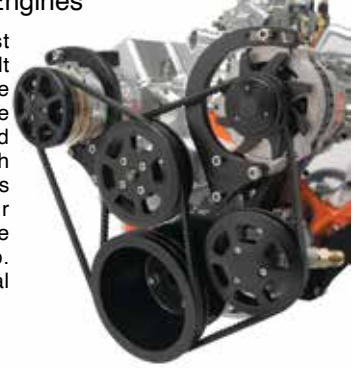

30-3933-BL

PART	DESCRIPTION	APPLICATION	REQD	PRICE
Small Block Engines				
30-3930-BL	V-DRIVE SYSTEM-BLACK	WITHOUT AC	(1)	\$1545.00
30-3930-PL	V-DRIVE SYSTEM-POLISHED	WITHOUT AC	(1)	\$1545.00
30-3931-BL	V-DRIVE SYSTEM-BLACK	WITH AC	(1)	\$1745.00
30-3931-PL	V-DRIVE SYSTEM-POLISHED	WITH AC	(1)	\$1745.00
Big Block Engines				
30-3932-BL	V-DRIVE SYSTEM-BLACK	WITHOUT AC	(1)	\$1615.00
30-3932-PL	V-DRIVE SYSTEM-POLISHED	WITHOUT AC	(1)	\$1615.00
30-3933-BL	V-DRIVE SYSTEM-BLACK	WITH AC	(1)	\$1775.00
30-3933-PL	V-DRIVE SYSTEM-POLISHED	WITH AC	(1)	\$1775.00
Remote Reservoir				
30-3950-BL	REMOTE RESERVOIR-BLACK		(1)	\$225.00
30-3950-PL	REMOTE RESERVOIR-POLISHED		(1)	\$225.00

Power Steering Hose Components

Designed for use with serpentine drive systems, the Power Steering Hose Kit includes all components necessary to plumb a remote reservoir power steering system. Power steering gear adaptor fitting set for inverted flare and o-ring style steering gears are sold separately, see below.

Kit includes supply and return fittings for remote reservoir, 3' of #10 AN braided stainless steel hose for supply line to pump, two 3' pieces of #6 AN braided stainless steel hose for pressure and return lines and six hose end fittings.

#38-1788 P/S Pump Control Valve is for use with rack and pinion steering systems.

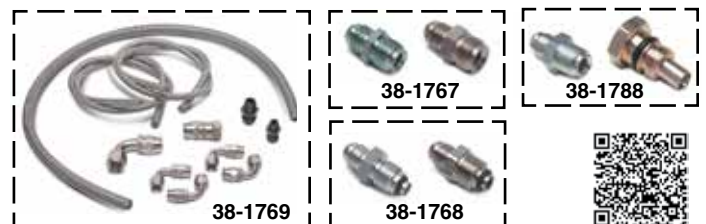

PART	DESCRIPTION	APPLICATION	REQD	PRICE
38-1769	P/S HOSE KIT SERPENTINE DRIVE		(1)	\$249.95
38-1767	P/S GEAR ADAPTOR FITTING SET	INVERTED	(1)	\$28.95
38-1768	P/S GEAR ADAPTOR FITTING SET	O-RING	(1)	\$28.95
38-1788	P/S PUMP FLOW CONTROL VALVE		(1)	\$29.95

Flo-Tek Aluminum Performance Cylinder Heads

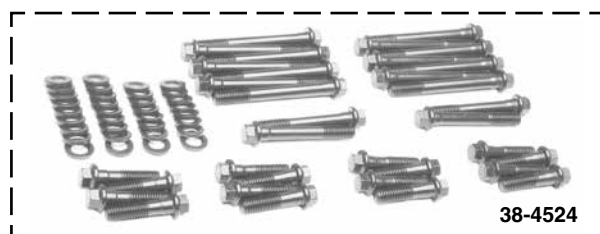
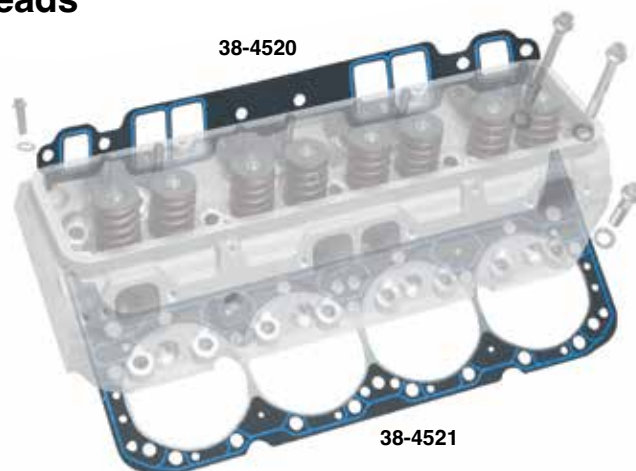

	38-4564
Intake & Exhaust Port Volume	200 / 78cc
Combustion Chamber	64cc
Intake & Exhaust Valve Size	2.02" (+.100") / 1.60" (+.100")
Maximum Valve Lift	.550"
Valve Spring Diameter	1.46"
Rocker Stud Size	3/8"
Guideplates	Yes

With Flo-Tek Aluminum Cylinder Heads, you no longer have to choose between performance, quality and price. Out of the box, these heads deliver exceptional flow numbers – power ideal for the street and strip. Cylinder heads include phosphorous bronze valve guides, high-quality valves with high-nickel valve seats, and premium springs. Heads are drilled and tapped for accessories.

Flo-Tek premium alloy castings are inspected and assembled in the USA.

Note: Chevy small block heads are a straight plug design and tapped for use on valve covers with either center bolt or perimeter bolt pattern.

PART	DESCRIPTION	APPLICATION	REQD	PRICE
38-4564	ALUMINUM CYLINDER HEAD	283-400	(2)	\$459.95
38-4520	INTAKE MANIFOLD GASKET SET	283-400	(1)	\$21.95
38-4525	INTAKE MANIFOLD BOLT SET	283-400	(1)	\$27.95
38-4521	CYLINDER HEAD GASKET	283-400	(2)	\$49.95
38-4524	CYLINDER HEAD BOLT SET	283-400	(1)	\$109.95

Edelbrock Aluminum Performance Intake Manifolds



RPM AIR-GAP: The RPM Air-Gap offers the same proven qualities of the Performer RPM but with the addition of Edelbrock's patented Air-Gap. The Air-Gap design features an open air space that separates the runners from the hot engine oil for a cooler, denser charge for more power.

	38-4572	38-4573
RPM Range	1,500 - 6,500 RPM	1,500 - 6,500 RPM
Intake Manifold Height	4.720"	4.720"
Intake Style	Dual Plane	Dual Plane
EGR	No	No

PERFORMER RPM: A dual-plane, high-rise manifold designed with a 180° firing order produces incredible top-end horsepower while retaining great throttle response. Their larger plenums and runners match high-lift cams, free flowing exhausts and other modifications of a performance engine. Great for street or strip.

PART	DESCRIPTION	APPLICATION	REQD	PRICE
38-4572	PERFORMER RPM INTAKE MANIFOLD	283-400	(1)	\$281.95
38-4573	RPM AIR-GAP INTAKE MANIFOLD	283-400	(1)	\$356.95
38-4520	INTAKE MANIFOLD GASKET SET	283-400	(1)	\$21.95
38-4525	INTAKE MANIFOLD BOLT SET	283-400	(1)	\$27.95

Chrome Valve Covers and Components

PART	DESCRIPTION	APPLICATION	REQD	PRICE
Valve Covers				
38-1867	CHROME VALVE COVER "A"	235	60-62 (1)	\$44.45
30-4241	VALVE COVER GASKET	235	60-62 (1)	\$8.45
38-1852	CHROME OIL CAP-TWIST ON	235	60-62 (1)	\$4.45
38-1825	CHROME VALVE COVER W/PLUG	230 250 292	63-66 (1)	\$24.95
30-4240	VALVE COVER GASKET	230 250 292	63-66 (1)	\$6.95
38-1823	CHROME VALVE COVER SET	283 327	60-66 (1)	\$29.95
30-4242	VALVE COVER GASKET SET	283 327	60-66 (1)	\$7.95
Chrome Valve Cover Accessories				
30-2523	CHROME OIL CAP-PLAIN PUSH IN	1-1/4" OD		\$4.95
38-1814	CHROME OIL CAP-"OIL" PUSH IN	1-1/4" OD		\$4.95
38-1802	BREATHER W/GROMMET	3/4" OD		\$4.95
38-1799	BREATHER W/TUBE & GROMMET	1" OD		\$5.95
30-2521	GROMMET-BREATHER/PCV	3/4" ID 1-1/4" OD		\$1.25
30-2520	GROMMET-BREATHER	1" ID 1-1/4" OD		\$1.95
30-2522	GROMMET SET INCLUDES 30-2521 & 30-2520			\$2.95
30-2510	CHROME WINGNUT HOLD DOWN SET-4PC	5" TALL		\$11.95
30-2514	CHROME T-BAR HOLD DOWN SET-4PC	4-1/4" TALL		\$12.45
30-2512	CHROME T-BAR HOLD DOWN SET-4PC	5-3/8" TALL		\$12.95
30-2518	CHROME MINI TAB SET-4PC	V8 1-1/2" WIDE		\$3.45
30-2516	CHROME SPREADER BAR SET-4PC	V8 4-1/2" WIDE		\$5.95

Note: "A" Requires Twist on Oil Cap #38-1852.

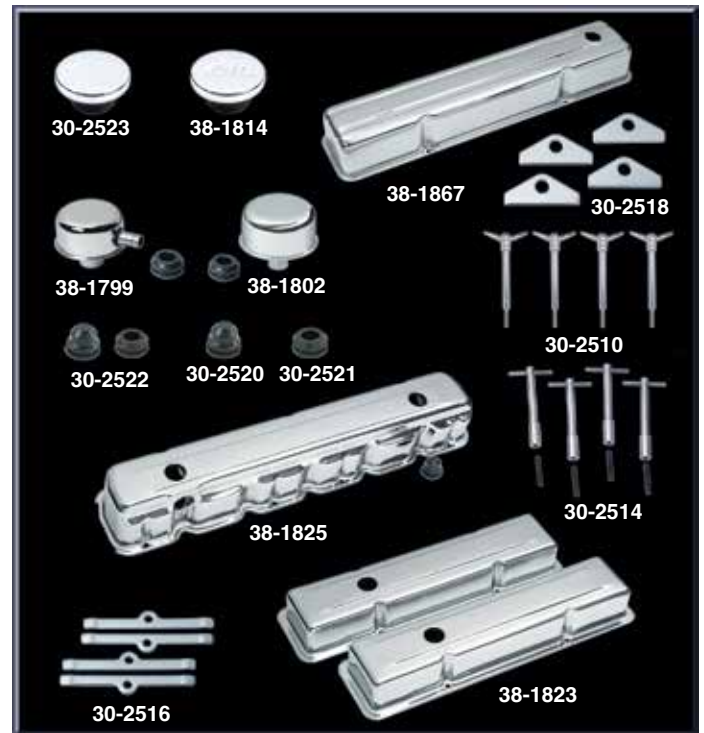

Polished Aluminum Swivel Neck Water Outlets



38-1965



38-1966



38-1967 Swiveled



Swivel Neck Water Outlets are available with three different neck angles and swivel a full 360 degrees to meet virtually any configuration requirement. Made from polished aluminum for great looks.

Includes socket head bolts and o-ring seal for superior leak protection.

PART	DESCRIPTION	APPLICATION	REQD	PRICE
38-1965	SWIVEL WATER OUTLET-POLISHED	15 DEGREE	(1)	\$20.95
38-1966	SWIVEL WATER OUTLET-POLISHED	45 DEGREE	(1)	\$16.45
38-1967	SWIVEL WATER OUTLET-POLISHED	90 DEGREE	(1)	\$18.45
38-1979	O-RING-OUTLET			\$.95

Finned Aluminum Valve Cover Set

Quality die cast aluminum replicas of the popular finned valve covers from the '60s and '70s for a cool, nostalgic look. Includes gaskets, baffles, hardware and two 1" ID, 1-1/4" OD grommets.

Polished breather cap perfectly complements finned valve covers.



39-1823



39-1822

PART	DESCRIPTION	APPLICATION	REQD	PRICE
39-1822	ALUMINUM VALVE COVER SET	283 327	60-66 (1)	\$97.95
30-4242	VALVE COVER GASKET SET	283 327	60-66 (1)	\$7.95
39-1823	BREATHER CAP-FINNED	283 327	60-66 (1)	\$54.95

Chrome Alternator/Generator Brackets



38-1871

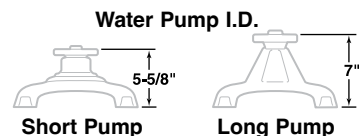

Short Pump

Long Pump

These chrome brackets are for mounting a generator or alternator on models with headers.

PART	DESCRIPTION	APPLICATION	REQD	PRICE
36-6019	ALT/GEN ADJUSTMENT BRKT-CHROME	UNIVERSAL	(1)	\$10.95
36-6027	ALT TO MOUNTING BRACKET-CHROME	283-327	(1)	\$9.95
36-6028	ALT MOUNTING BRACKET-LH-CHROME	283-327	(1)	\$9.25
38-1871	ALTERNATOR TOP BRACKET W/SHORT PUMP	283-327 65-66	(1)	\$18.45

Chrome Oil Pan

Oil Pan Snap-Ups - See Page 93

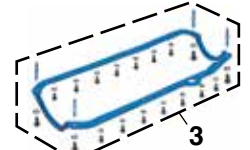

PART	ILL#	DESCRIPTION	APPLICATION	REQD	PRICE
38-1900	(1)	OIL PAN-CHROME W/PLUG	283	60-66 (1)	\$44.95
38-1900	(1)	OIL PAN-CHROME W/PLUG	327	66 (1)	\$44.95
30-4292	(2)	GASKET SET-4PC	283	60-66 (1)	\$10.95
30-4292	(2)	GASKET SET-4PC	327	66 (1)	\$10.95
30-4287	(3)	GASKET-1PC "A"	283	60-66 (1)	\$37.95
30-4287	(3)	GASKET-1PC "A"	327	66 (1)	\$37.95
32-3770	(4)	OIL DRAIN PLUG-MAGNETIC		60-66 (1)	\$3.45

Note: "A" Includes four Snap-Ups for easier Installation.

Chrome Air Cleaners



To determine the size of filter you need, measure the outside diameter of the carburetor neck where the filter mounts. 5-1/8" filters fit most popular 4BBL carbs including OE, Edelbrock and Holley. Smaller filters fit 1BBL and 2BBL carbs. Check yours before ordering.

PART	DESCRIPTION	PRICE
For 5-1/8" Carb Mount		
38-1818	AIR CLEANER 14" X 3"	\$30.95
38-1960	ELEMENT 3" TALL	\$9.45
38-1820	AIR CLEANER 10" X 2-1/8"	\$20.95
38-1962	ELEMENT 2-1/8" TALL	\$9.95
38-1977	TRI-FLOW 14" X 3"	\$45.95
38-1963	ELEMENT 3" TALL	\$13.45
38-1976	HIGH FLOW 12" X 2-1/2"	\$22.95
	W/WASHABLE FOAM ELEMENT	
48-2066-C	LOUVERED 4-5/8" X 2-3/4"	\$9.95
43-5599-C	ELEMENT 2" TALL	\$4.95
For 2-5/8" Carb Mount		
38-1973	AIR CLEANER 4" X 2-3/4"	\$13.45
43-5599-C	ELEMENT 2" TALL	\$4.95

Air Cleaner Accessories

38-1808	ADAPTOR 5-1/8" TO 3-1/16"	\$1.95
38-1819	AIR CLEANER NUT-CHROME	\$1.95
38-1842	AIR CLEANER STUD & NUT 4"	\$1.95

Not legal for sale or use on pollution controlled vehicles.

Chrome and Clear Fuel Filter



Visually inspect the condition of your fuel and filter element. Durable chrome plated. For carb systems only.

PART	DESCRIPTION	PRICE
38-1886	FUEL FILTER-3/8" FUEL LINE	\$9.95
38-1887	FUEL FILTER-5/16" FUEL LINE	\$9.95
38-1888	REPLACEMENT FILTER	\$3.95

Chrome Fuel Pump Block Off Plate and Gasket



PART	DESCRIPTION	PRICE
38-1885	BLOCK OFF PLATE-SMALL BLOCK	\$5.95

Chrome Transmission Pan



Oil Pan Snap-Ups
See Page 93

Powerglide Transmission Pan

PART	DESCRIPTION	PRICE
38-1915	TRANS PAN-FINISHED POWERGLIDE TRANS 62-66	\$17.95

Chrome Differential Cover and Chrome Differential Bolt Set



PART	DESCRIPTION	PRICE
38-1806	REAR W/CORP 12 BOLT 63-66	\$19.95
30-4354	COVER GASKET 63-66	\$5.45
30-2543	CHROME DIFF BOLT SET 63-66	\$6.95
48-2019-C	REAR W/DANA 60 65-66	\$17.95
40-4022-C	COVER GASKET 65-66	\$3.95

Chrome Water Outlet and O-Ring



PART	DESCRIPTION	PRICE
38-1844	WATER OUTLET "A" 283 60-66	\$13.95
38-1870	WATER OUTLET "B" 283 66	\$13.95
38-1844	WATER OUTLET 327 66	\$13.95
38-1978	O-RING-OUTLET	\$.95

A.I.R. = Air Injection Reactor

Note: "A" Models not equipped with A.I.R.
"B" Models equipped with A.I.R.

Chrome Engine Sideplate Set



PART	DESCRIPTION	PRICE
38-1881	ENG SIDEPLATE SET 230 250	\$13.95

Chrome Oil Filter Cover



Installs in seconds; simply slip it over your oil filter and secure it with the set screw on the cover. Fits most oil filters. Measures 4-1/4" tall by 3-11/16" wide. Be sure to measure your oil filter before ordering. Because of some filter locations, it may be difficult to slip this over an installed oil filter; be sure to check for clearance before ordering.

PART	DESCRIPTION	PRICE
38-1878	CHROME OIL FILTER COVER	\$14.95

Transmission Dipsticks



PART	DESCRIPTION	PRICE
38-1826	TRANS DIPSTICK POWERGLIDE	\$11.45
38-1829	TRANS DIPSTICK 24" TH400	\$11.95
38-1908	TRANS DIPSTICK-SS TH700R4	\$42.95
38-1828	TRANS DIPSTICK 27" TH350	\$11.45

Chrome Engine Dipsticks



PART	DESCRIPTION	PRICE
38-1839	BILLET DIPSTICK V8 65-66	\$14.95
38-1803	ENGINE DIPSTICK V8 65-66	\$4.95

Chrome Coil Bracket and Chrome Distributor Clamp



PART	DESCRIPTION	PRICE
38-1958	COIL BRACKET	\$4.95
38-1873	DISTRIBUTOR CLAMP-V8	\$3.45

Chrome Carb Return Spring Bracket



PART	DESCRIPTION	PRICE
30-2524	CARB RETURN SPRING BRACKET	\$2.95

Chrome Breather



PART	DESCRIPTION	PRICE
38-1849	BREATH-ER-PUSH IN-V8	\$3.95

Chrome Radiator Cap



PART	DESCRIPTION	PRICE
38-1969	RADIATOR CAP-7LB 60-62	\$14.95

High Amp Alternators

1963-66 Chevy & GMC Truck

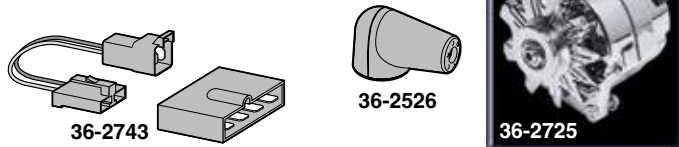

More amperage is needed to run today's modern accessories. High amp internally regulated alternators will give your truck the charging power it needs.

Features include high output with excellent idle performance; hand-wound, custom-designed stators; gold-plated battery post for better electrical connections; and "Proof of Performance" tag.

Alternator Conversion Harness is an easy, plug-in conversion, to use for a higher output, internally regulated alternator in place of an existing externally regulated alternator. Includes detailed step-by-step instructions.

PART	DESCRIPTION	APPLICATION	REQD	PRICE
36-2725	ALTERNATOR-CHROME 100AMP 6&8 CYL	CHEVY GMC 63-66	(1)	\$159.95
36-2743	ALTERNATOR CONVERSION HARNESS	CHEVY GMC 63-66	(1)	\$17.45
36-2526	ALTERNATOR TERMINAL BOOT	CHEVY GMC 63-66	(1)	\$4.95

Chrome Timing Covers

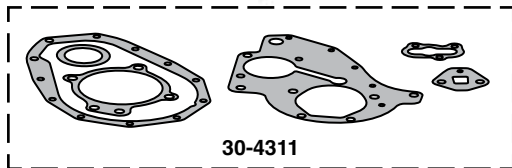

PART	DESCRIPTION	APPLICATION	REQD	PRICE
30-5496	TIMING COVER-CHROME	235 60-62	(1)	\$64.95
30-4311	TIMING COVER GASKET-W/SEAL	235 60-62	(1)	\$11.95
38-1897	TIMING COVER KIT	283 327 60-66	(1)	\$17.95

Stainless Steel Coolant Overflow Kit

Stainless Steel Coolant Overflow Kit works in place of any existing coolant overflow system or can be added to vehicles not originally equipped with a coolant overflow tank. Tank holds over 1 quart of coolant and measures 3 inches wide by 16 inches tall. Kit includes stainless steel coolant overflow tank, stainless steel twist-on style cap, mounting brackets and hardware.



PART	DESCRIPTION	REQD	PRICE
36-4087	STAINLESS COOLANT OVERFLOW KIT	(1)	\$44.95
32-1941	OVERFLOW HOSE 4FT	(1)	\$9.95
30-3410	HOSE CLAMP	(1)	\$1.95

Chrome Upper Radiator Support Brace

1960-66 Chevy & GMC Truck



PART	DESCRIPTION	APPLICATION	REQD	PRICE
38-9156	CHROME RADIATOR SUPPORT BRACE-LH	CHEVY GMC 60-66	(1)	\$74.45
38-9157	CHROME RADIATOR SUPPORT BRACE-RH	CHEVY GMC 60-66	(1)	\$74.45
30-1058	BOLT-CHROME	CHEVY GMC 60-66	(10)	\$3.95

Polished Billet Aluminum Wire Loom Set

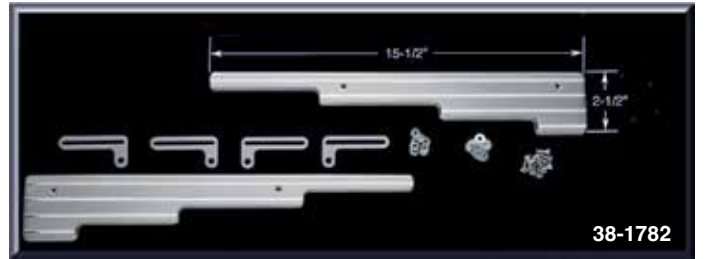

Billet Aluminum Wire Loom Set organizes and protects your spark plug wires. Available in smooth or ball-milled finish and fits spark plug wire sizes from 7mm to 9.5mm. Mounts with existing valve cover bolts and rests above factory exhaust manifolds or headers. May not clear some factory exhaust manifolds. A 3/4" clearance is required between the top of exhaust manifold or header and the bottom of the valve cover. Check yours before ordering.

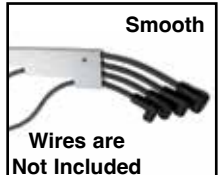

PART	DESCRIPTION	APPLICATION	REQD	PRICE
38-1781	WIRE LOOM SET-SMOOTH	V8 60-66	(1)	\$47.95
38-1782	WIRE LOOM SET-BALL MILLED	V8 60-66	(1)	\$48.95

**YOUR TRUCK
YOUR STORY** **SHARE YOUR
TRUCK
JOURNEY**
Imctrucklife.com

4 EASY WAYS TO ORDER PARTS

ONLINE www.LMctruck.com
Fast, Simple, Safe!

PHONE (800) 562-8782

FAX (800) 541-8525 USA & Canada
(800) 599-0323 Worldwide

MAIL P.O. Box 14991
Lenexa, KS 66285-4991

Chrome Exhaust Tips



Blunt Tip



Angle Tip

Chrome Exhaust Tips are triple chrome plated and available in both angle and blunt outlets. They are 9" long and available to fit two sizes: 2-1/4" and 2-1/2" outer diameter exhaust pipes.

Chrome Exhaust Tips can be easily installed with exhaust clamps that are included with tips or welded on for a smoother look.

PART	DESCRIPTION	APPLICATION	PRICE
38-6834	EXHAUST TIP-CHROME W/CLAMP	2-1/4" BLUNT TIP	\$32.95
38-6835	EXHAUST TIP-CHROME W/CLAMP	2-1/4" ANGLE TIP	\$24.95
38-6836	EXHAUST TIP-CHROME W/CLAMP	2-1/2" BLUNT TIP	\$37.95
38-6837	EXHAUST TIP-CHROME W/CLAMP	2-1/2" ANGLE TIP	\$24.95

Stainless Steel Exhaust Deflector

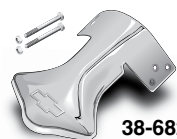

38-6827

Exhaust Deflector is made from stainless steel for extended life and includes hardware.

GM Official Licensed Product is purchased from an authorized GM Licensee.

PART	DESCRIPTION	APPLICATION	REQD	PRICE
38-6827	EXHAUST DEFLECTOR W/BOLT&NUT	CHEVY 60-66	(AR)	\$19.95

Stainless Steel Exhaust Tips



Blunt Tip



Angle Tip



31-0560

Made from 16-gauge 304 grade stainless steel for longer life and measure 15" long with 3-1/2" diameter outlets. Two inlet sizes are available to fit 2-1/4" and 2-1/2" outer diameter exhaust pipes. Exhaust Tips can be welded on or clamped on with #31-0560 or #31-0561 Stainless Steel Exhaust Clamps that must be purchased separately.

PART	DESCRIPTION	APPLICATION	PRICE
38-6830	EXHAUST TIP-STAINLESS STEEL	2-1/4" BLUNT TIP	\$46.95
38-6831	EXHAUST TIP-STAINLESS STEEL	2-1/4" ANGLE TIP	\$52.95
31-0560	CLAMP-STAINLESS STEEL	2-1/4"	\$9.60
38-6832	EXHAUST TIP-STAINLESS STEEL	2-1/2" BLUNT TIP	\$59.95
38-6833	EXHAUST TIP-STAINLESS STEEL	2-1/2" ANGLE TIP	\$59.95
31-0561	CLAMP-STAINLESS STEEL	2-1/2"	\$10.40



Turbo Mufflers ... Reduce Noise without Restricting Power

Turbo Mufflers are specially designed to reduce and control noise without excessively restricting power. They are made from the finest quality materials and can be used as OE replacements as well as on custom exhaust systems.



36-6030

Turbo Mufflers have a galvanized, double wrapped muffler casing for maximum rust protection. Louvered baffles eliminate vibration and spun end caps provide a gas tight seal. Reverse flow design allows muffler to be inverted.

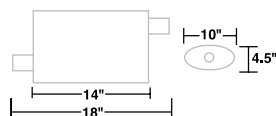

Part #	Inlet	Outlet
36-6030	2"	2"
36-6031	2-1/4"	2-1/4"
36-6032	2-1/2"	2-1/2"

PART	DESCRIPTION	APPLICATION	PRICE
36-6030	HEDMAN TURBO MUFFLER	2" X 2"	\$107.95
36-6031	HEDMAN TURBO MUFFLER	2-1/4" X 2-1/4"	\$101.95
36-6032	HEDMAN TURBO MUFFLER	2-1/2" X 2-1/2"	\$107.95



36-6040

Turbo Header Mufflers have the same features as Turbo Mufflers and they have a 3" 3-bolt flange to bolt-up to most headers.



Part #	Inlet Flange	Inlet	Outlet
36-6040	3" 3-bolt	2-1/4"	2-1/4"

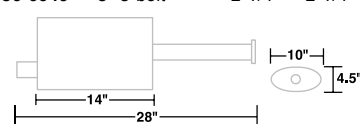

PART	DESCRIPTION	APPLICATION	PRICE
36-6040	HEDMAN TURBO HEADER MUFFLER	2-1/4" X 2-1/4"	\$114.95

Header Wrap



Increase performance by keeping hot exhaust gasses inside the headers for maximum velocity, improved exhaust scavenging and protecting sensitive engine components from high temperatures.

Header Wrap is able to withstand temperatures up to 1,200°F and is made from vermiculite-coated, textured fiberglass yarn woven into a strong, flexible wrap that can easily be cut with scissors.

Available in 25 or 50 foot rolls of 1" or 2" widths. Two 50 foot rolls of 2" wide are generally enough to wrap standard V8 headers. Stainless steel locking cable ties keep the wrap securely in place. Header Wrap can void warranty of some headers. Check header manufacturer's warranty before installing.

Headers with tight bends should use 1" wide wrap for coverage. Overlap wrap 1/4" for optimum heat dissipation.

PART	DESCRIPTION	APPLICATION	PRICE
36-6181	HEADER WRAP	1" X 25'	\$10.95
36-6182	HEADER WRAP	1" X 50'	\$20.95
36-6183	HEADER WRAP	2" X 25'	\$16.45
36-6184	HEADER WRAP	2" X 50'	\$29.95
30-1793	CABLE TIE-SS	7-1/2"	\$2.95
30-1794	CABLE TIE-SS	14-1/2"	\$3.95



Exhaust Headers ... Bolt On up to 20% Horsepower Increase

Hedman Heddgers have 3" collector tubes for excellent exhaust flow, reducing back pressure and improving performance. Includes all nuts, bolts, gaskets, decals and instructions needed for installation. Tests have shown a 1.1 second improvement in 0 to 60 second times. Expect up to a 20% increase in horsepower and up to a 10% increase in gas mileage. Call and order yours today!

Increases in fuel efficiency and horsepower are based on a truck operating at factory specifications. Increases may vary according to the condition of your truck and driving habits.

When installing headers it is necessary to cut existing exhaust pipes to attach the included exhaust reducers. In most cases, new lead pipes will need to be fabricated. Headers are painted black.

When installing headers on a truck equipped with power steering, you must order Power Steering Spacer Kit #36-6023 to retain proper belt alignment.

Not legal in California for use on emission controlled vehicles. 1966 and newer U.S. manufactured California Certified vehicles are considered emission controlled vehicles.

PART	DESCRIPTION	APPLICATION	PRICE
36-6020	EXHAUST HEADER 230 250 292 CHEVY GMC	63-66	\$359.95*
36-6009	HEADER SET "A" 283 2WD	60-65	\$309.95

* Or ** after the sell price means your order will incur an Oversize Part Charge for each oversized part. * Means extra charge will be \$20. ** Means extra charge will be \$50. Due to packing and/or transportation requirements, please allow additional time for delivery. Oversized Parts are not available for air delivery.

**Bolt On
Up To
20% MORE
Horsepower**

**Chrome Alternator Brackets
for Trucks with Headers
See Page 97**

**Spark Plug Boot Sleeve Set
See Below**

Limited Lifetime Warranty



PART	DESCRIPTION	APPLICATION	PRICE
36-6023	POWER STEERING SPACER KIT 283 2WD	60-66	\$7.95

Note: "A" Without column shift manual transmission.

Header Components

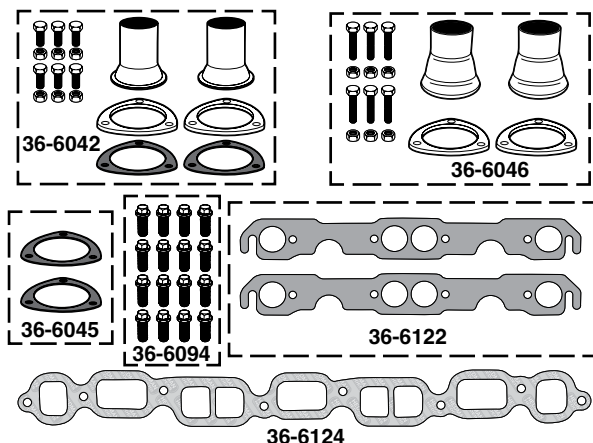

If you're adding a new set of headers or building a new exhaust system, these are the pieces you'll need to complete the project. Header Reducers have 3" collectors and are available to fit exhaust pipe sizes from 2-1/4" to 3". Reducer Gasket Set is a replacement for 3" flange style reducers.

PART	DESCRIPTION	APPLICATION	REQD	PRICE
3 Bolt Flange Style Reducers				
36-6042	HEADER REDUCER SET	3" TO 2-1/4"	(1)	\$32.95
36-6043	HEADER REDUCER SET	3" TO 2-1/2"	(1)	\$29.95
36-6044	HEADER REDUCER SET	3" TO 3"	(1)	\$32.95
36-6045	GASKET SET-REDUCER	3"	(1)	\$3.95
Ball Flange Style Reducers				
36-6046	HEADER REDUCER SET	3" TO 2-1/4"	(1)	\$35.95
36-6047	HEADER REDUCER SET	3" TO 2-1/2"	(1)	\$35.95
36-6048	HEADER REDUCER SET	3" TO 3"	(1)	\$39.95
Header Bolts				
36-6094	HEADER BOLT SET-16PC	3/4" LONG	(1)	\$15.95
36-6095	HEADER BOLT SET-16PC	1" LONG	(1)	\$13.95
Header Gaskets				
36-6124	HEADER GASKET SET	6CYL 250-292	(1)	\$16.95
36-6122	HEADER GASKET SET	V8 283-327	(1)	\$15.95

Exhaust Header

1960-62 Chevy Truck



Tube steel headers allow you to run true dual exhaust on your classic truck. Headers have welded-on bungs that can be drilled to run the original type carburetor heat tube to the intake manifold. Black painted steel finish with 2" outlets, 1-3/4" and 2" primary tubes and 7/16" thick head flanges. Includes manifold gaskets, collector gaskets, dump tube flanges and all hardware.

Not legal in California for use on emission controlled vehicles. 1966 and newer U.S. manufactured California Certified vehicles are considered emission controlled vehicles.

PART	DESCRIPTION	APPLICATION	REQD	PRICE
36-6029	EXHAUST HEADER-BLACK	235 CHEVY 60-62	(1)	\$199.95

Thermal Spark Plug Boot Sleeve Set

Thermal Spark Plug Boot Sleeves provide thermal protection against hot exhaust headers. Double-layer gray fiberglass sleeves are non-conductive and can directly contact hot surfaces without harmful effects. Chemically-resistant 3/4" diameter braided sleeves easily slip over any spark plug wire and boot configuration to protect from temperatures up to 1,200°F. Call or go online and order yours today!



PART	DESCRIPTION	REQD	PRICE
36-6190	SPARK PLUG BOOT SLEEVE SET	(AR)	\$11.95



Loctite Ready Gasket makes leak-proof gaskets for temperatures from -75°F to 450°F. Blowout resistant, sensor-safe and ideal for sealing differential covers, valve covers, water pumps, thermostat housings and more. Applies with a standard caulking gun, dries black.

PART	DESCRIPTION	PRICE
38-0767	5 OZ TUBE	\$16.95



Loctite RTV Red is a high-temperature silicone gasket maker and adhesive. It forms a tough, flexible seal that is resistant to most chemicals without hardening, shrinking or cracking. RTV Red has a temperature range of -75°F to +600°F and is sensor-safe.

PART	DESCRIPTION	PRICE
38-0774	2.7 OZ TUBE	\$6.95



Loctite Spray Adhesive dries clear with superior bonding strength. Excels at attaching upholstery cloth, carpeting, insulation and has many other uses. Not recommended for use on headliners.

PART	DESCRIPTION	PRICE
38-0798	10.5 OZ CAN	\$8.95



Loctite Rubberized Undercoating is a heavy-duty undercoating that seals, protects and insulates frames, floor pans, wheel wells and other body panels. Rubberized for maximum durability.

PART	DESCRIPTION	PRICE
38-0766	16 OZ AEROSOL	\$6.95



Permatex Windshield and Glass Sealant is a silicone sealant for windshields, windows and other glass. Flows into leaks like water and dries to form a flexible, tough, clear seal that is resistant to extreme temperatures, vibration and most chemicals.

PART	DESCRIPTION	PRICE
38-0783	1.5 OZ TUBE	\$5.95



Permatex Anti-Seize Lubricant is a highly refined blend of aluminum, copper and graphite lubricants. Use during assembly to prevent galling, corrosion and seizing due to weathering or chemicals. Anti-Seize Lubricant assures easier disassembly and is salt, corrosion and moisture resistant.

PART	DESCRIPTION	PRICE
38-0757	4 OZ JAR	\$8.45



Loctite Copper Anti-Seize Stick protects against high-temp seizing and galling of fasteners up to 1,800°F. Perfect for spark plugs, exhaust manifold bolts, thermostat housing bolts and oxygen sensors.

PART	DESCRIPTION	PRICE
38-0765	20 GRAM STICK	\$5.95



Permatex Weatherstrip Adhesive is a flexible, water-resistant black adhesive for bonding rubber and metal surfaces. Withstands extreme temperatures and resistant to gasoline, antifreeze and most solvents.

PART	DESCRIPTION	PRICE
38-0759	5 OZ TUBE	\$8.95



Permatex Orange Threadlocker is a hybrid formula that combines the strength of Red with the removability of Blue Threadlocker. Orange Threadlocker is ideal for heavy-duty, high vibration applications and can be removed with hand tools without heating.

PART	DESCRIPTION	PRICE
38-0749	.34 OZ TUBE	\$12.95



Loctite Dielectric Grease extends the life of electrical components by protecting them from moisture, salt and corrosion. Also prevents spark plugs from fusing to boots. Use on fuses, battery terminals, ignition components and other electrical connections.

PART	DESCRIPTION	PRICE
38-0770	.33 OZ TUBE	\$4.95



Permatex's Thread Sealant with PTFE (a thermoplastic polymer) is an economical general-purpose fitting sealant. It outperforms traditional tapes and pipe dopes while it seals and resists pressure in air, oil, diesel fuel and hydraulic systems. Thread Sealant remains pliable at higher and lower temperatures.

PART	DESCRIPTION	PRICE
38-0753	4 OZ JAR	\$8.45



Vinyl Edge Sealer Pen is an ultraviolet light-blocking, fast-drying, clear acrylic sealer that protects the edges of vinyl decals, graphics and the ends of adhesive chrome body moldings. It features a wedge applicator tip for a smooth, even application.

PART	DESCRIPTION	PRICE
38-0921	.3 OZ PEN	\$12.95



3M™ Adhesive Tape is a high-performance, double-sided tape for all types of accessories, both interior and exterior. The tape's foam core allows it to expand and contract with temperature changes and to conform to surface irregularities and gaps. Includes three 1" x 12" strips.

PART	DESCRIPTION	PRICE
38-0788	3M TAPE	\$8.95



Strip Caulk is a non-hardening, non-shrinking waterproof black caulking material with great adhesion properties and is temperature resistant from -400°F to +500°F. Perfect for sealing around hoses, tubing, wiring or any other hole, joint, seam, void or gap to prevent fumes, moisture or noise penetration. Easy to apply and can be painted immediately. Contains twelve 1/4" x 12" strips.

PART	DESCRIPTION	PRICE
38-0779	STRIP CAULK	\$5.75



Penetrating Graphite Powder is an extra fine graphite powder that is odorless dry powder lubricant, used to guard against sticking, wear, and corrosion. Keeps brake cables, speedometer cables, control cables, hinges, locks and other metal applications working smoothly. Helps prevent corrosion and rust.

PART	DESCRIPTION	PRICE
38-0751	.21 OZ TUBE	\$3.95



Seam Sealer provides superior adhesion and flexibility without cracking or peeling. Its self-leveling qualities make it an excellent sealer on cowl, floor, doors and wheel house seams. Skin time is 1-2 minutes and can be painted in 30-60 minutes. Applies with a standard caulking gun.

PART	DESCRIPTION	PRICE
38-0781	11 OZ TUBE	\$16.45



601 CFM Performer Series Carburetor and Fuel Lines

Bolts on and performs right out of the box - a direct replacement for stock Quadrajets. Calibrated to match Edelbrock Manifolds and others of similar design for a no-hassle combination. These dependable carbs are made of durable components with no plastic parts or power valves to blow. Their two-piece design with no gaskets below the fuel level means no leaks and easy adjustments without taking the carb off of the motor.

Comes with installation kit and instructions. Includes both timed and full vacuum ports for ignition advance.

#38-4440 - 600 cfm Electric Choke with square flange - Includes timed vacuum ports, EGR and fuel vapor outlet. Metering Jets: Primary .098, Secondary .095; Metering Rods: .073 x .047. Step-up Spring: Orange (5" Hg)

The Fuel Line and Filter Kit designed for Edelbrock Performer carbs includes a chromed hard steel line and Russell fuel filter. The Chromed Steel Fuel Line comes with a 3/8" barbed end and no filter.

#38-4445 Edelbrock Square-bore Carb to Spread-bore Carburetor Adaptor allows installation of the Edelbrock Performer Series carburetor on trucks with the stock spread-bore intake manifold.



38-4449



38-4451



38-4440



38-4445

PART	DESCRIPTION	APPLICATION	REQD	PRICE
38-4440	EDELBROCK PERFORMER CARBURETOR	283 327 60-66	(1)	\$498.95
38-4445	600CFM ELECTRIC CHOKE			
38-4445	CARBURETOR ADAPTOR - V8	PERFORMER CARBS	(1)	\$38.95
38-4449	FUEL LINE & FILTER KIT	PERFORMER CARBS	(1)	\$47.95
38-4451	CHROMED STEEL FUEL LINE	PERFORMER CARBS	(1)	\$34.95

JET Performance Stage 2 Quadrajet Carburetors

JET Performance starts with a complete disassembly of a hand-selected Quadrajet carburetor core that has been cleaned and inspected. The casting plugs are sealed with epoxy to prevent leak-down into the intake manifold. All circuits are checked for proper sizing and the calibration is checked for proper jets, primary metering rods and secondary metering rods. The carburetor is then reassembled using the highest quality components with a new float, choke pull-off and bronze throttle shaft bushings.

All Stage 2 Quadrajet carburetors undergo the following upgrades: fully recalibrated idle, off idle, main, accelerator pump and high speed circuits to match any modifications done to the engine such as intake manifold, headers, ignition or mild cam change. A Stage 2 carburetor delivers improved idle quality, instant throttle response and maximum torque and horsepower.



40-0223-C

30-1057

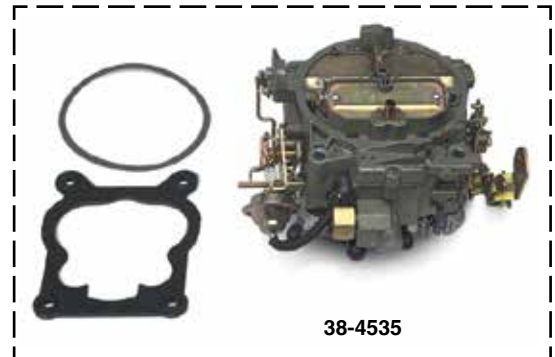

38-4535

PART	DESCRIPTION	APPLICATION	REQD	PRICE
38-4535	QUADRAJET-750CFM DIVORCED CHOKE	283 327 66	(1)	\$660.00
30-1057	CARB MOUNTING BOLT-FRONT		(2)	\$1.35
40-0223-C	CARB MOUNTING BOLT-REAR		(2)	\$.95

Manual Choke Conversion Kit

Replace the broken or malfunctioning choke assembly on your truck with this universal Manual Choke Conversion Kit, designed to convert your carburetor choke to manual operation. Kit is constructed of high-quality materials for long-lasting service and contains a 5'-long pull cable, covers, and the mounting hardware needed to make the conversion. Will fit most carburetor-equipped vehicles.



PART	DESCRIPTION	REQD	PRICE
34-1242	MANUAL CHOKE CONVERSION KIT	(1)	\$13.45

Carburetor Components

1960-66 Chevy & GMC Truck

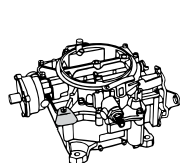

**Rochester - 4BBL
4G**

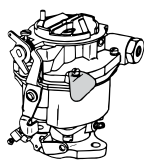

**Rochester - 1BBL
B, BC, BV**

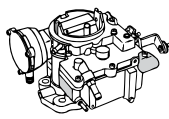

**Rochester - 2BBL
2GC, 2GV**

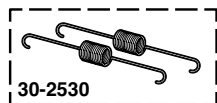

30-2530

Carburetor Float



PART	DESCRIPTION	APPLICATION	REQD	PRICE
32-3420	6 Cylinder Engine FLOAT R1 B	235	60-62 (1)	\$14.95

Components

30-2530	CARB RETURN SPRING SET	CHEVY GMC 60-66	(1)	\$6.45
---------	------------------------	-----------------	-----	--------

Rubber Vacuum Caps

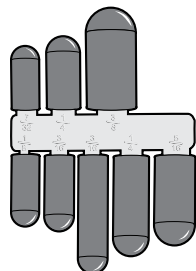

These Rubber Vacuum Caps are great for blocking off unused vacuum ports and lines, to prevent leaks and poor engine performance. Excellent for capping lines and hoses while testing carburetors, emission control systems, vacuum lines and more.

Caps are made from durable heat-resistant black rubber. Assortment contains one each of the following sizes: 5/32", 7/32", 5/16", 3/8" and two each of 3/16" and 1/4".

PART	DESCRIPTION	REQD	PRICE
30-1436	RUBBER VACUUM CAP ASSORTMENT	(1)	\$3.95

Retro Air Cleaner



38-1889

Retro Air Cleaner gives a classic styling look with improved air filtration technology. Air cleaner top is made from heavy-gauge steel and powder coated in a black semi-gloss finish. Fits any 5-1/8" diameter carburetor neck and is notched at the rear to provide clearance for HEI distributors. A "rocket" wing nut, carburetor stud, paper filter element and decal are included. Available in two sizes.

Small: 15-1/2" wide; 12" x 3-7/16" tall element

Large: 18-1/4" wide; 14" x 4" tall element

PART	DESCRIPTION	APPLICATION	REQD	PRICE
38-1789	RETRO AIR CLEANER	SMALL	(1)	\$129.95
38-1889	RETRO AIR CLEANER	LARGE	(1)	\$149.95
32-3242	REPLACEMENT ELEMENT	LARGE	(AR)	\$11.45

Carburetor Synchronizer Tool ... Makes it Easier to Do the Job Right



38-1260

If dual carbs are added to an engine, the Carburetor Synchronizer Tool helps the truck run with better economy by balancing the airflow between the two carburetors giving equal airflow at all degrees of its throttle opening. By manipulating the idle adjustment screw, each carburetor can be set at the same air intake volume.

The tube, which must always remain in a vertical position, is adjustable through 150° to allow the tool to be used on almost any type of carburetor and manifold installation.

PART	DESCRIPTION	APPLICATION	REQD	PRICE
38-1260	CARB SYNCHRONIZER TOOL	MODELS W/DUAL CARBS	(1)	\$41.95

Throttle Cable Bracket

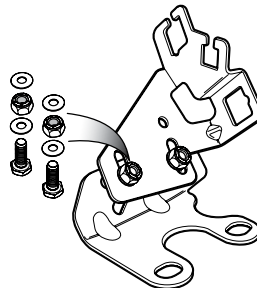

Ideal for use in vehicles that have undergone engine and/or transmission swaps. Fits 1995 and earlier GM small block and big block V8 engines. Includes provisions for throttle, detent/throttle valve and cruise control cables. It mounts using the two rear intake manifold bolts and is adjustable for use with varying cable lengths and intake manifold heights. Call or go online and order yours today!

PART	DESCRIPTION	APPLICATION	REQD	PRICE
38-4708	THROTTLE CABLE BRACKET	CHEVY V8	(1)	\$68.95



Chrome Round Air Cleaner



38-4614



38-4619

Pro-Flo Air Cleaner is stamped from 18-gauge steel and triple chrome plated for a high-quality finish. Works with all popular 5-1/8" diameter carburetors. Air Cleaner has knock-outs in the base for crankcase ventilation connection, sold separately. Measures approximately 3-3/4" from gasket flange to top of supplied retaining nut. Edelbrock carburetors require an air cleaner spacer, sold below.

Not legal in California for use on emission controlled vehicles. 1966 and newer U.S. manufactured California Certified vehicles are considered emission controlled vehicles.

PART	DESCRIPTION	APPLICATION	REQD	PRICE
38-4614	EDELbrock PRO-FLO CHROME FILTER	PERFORMER CARBS	(1)	\$44.95
38-1842	AIR CLEANER STUD & NUT	ZINC 4"		\$1.95
38-1960	ELEMENT	14" X 3"		\$9.45
38-4618	AIR CLEANER SPACER	1/2" TALL		\$18.95
38-4619	PCV CONNECTION KIT	W/HARDWARE		\$15.95

NEW **Holley** Sniper 2 Electronic Fuel Injection System

Holley Sniper 2 EFI is a self-tuning, easy-to-install Electronic Fuel Injection conversion for common 4-barrel (4150 flange) style carburetors. Make your classic truck drive like a modern fuel-injected vehicle, including easy cold starts, smooth drivability, and improved fuel economy!

If you're looking for a high-performance fuel injection system that delivers power, efficiency, and ease of use, look no further than the Sniper 2 EFI.



- Replaces 4-barrel (4150 flange) carburetors.
- Available in black or polished finishes.
- 4 wiring connections required: Battery+, Battery-, Switched Ignition, and RPM.
- Variety of tuning and gauge display interfaces: from a 3.5-inch full color LCD Handheld, 5-inch Digital Dash, or the Bluetooth dongle, which allows you to connect either an iOS or Android based cell phone to the Sniper 2.
- Inputs and outputs consist of: 2x Ground Inputs, 2x Ground Outputs, 1x TPS Output (0-5v), and 1x Tach Output.
- Onboard contactless magnetic TPS sensor ensures an accurate TPS reading.
- The included genuine Bosch LSU 4.9 wideband oxygen sensor provides real-time fuel map learning.
- Redesigned throttle shaft and plate geometry for a smoother throttle feel.
- Supports up to 650hp naturally aspirated or 575hp on boost with four 100 lb/hr injectors.
- Next generation ECU features improved RF noise and interference resistance.
- "Hidden Harness" wiring harnesses exits from the rear of throttle body for a clean appearance.
- Redesigned injector connector for improved reliability.
- Main harness includes plug-and-play HyperSpark distributor support, for integrated timing control, making your ignition setup hassle free.
- Included clamp-on oxygen sensor kit ensures a leak free oxygen sensor installation.
- Integrated transmission kick down provisions for GM TH350/400, 200-4R/700R4 and Ford C4/C6 applications.
- Calibration wizard only requires that you answer a few simple questions about your engine to create a base map and begin self-tuning – No laptop required.

Black Finish



PART	DESCRIPTION	PRICE
38-4518	HOLLEY SNIPER 2 EFI-BLACK	\$1299.95

Polished Finish



PART	DESCRIPTION	PRICE
38-4519	HOLLEY SNIPER 2 EFI-POLISHED	\$1299.95

Holley Adaptor Plate - Square Bore to Spread Bore

Allows the Sniper EFI to mount directly to a spread bore manifold and seal properly. Includes metal plate and two gaskets.



38-4450

PART	DESCRIPTION	APPLICATION	REQD	PRICE
38-4450	ADAPTOR PLATE SQUARE BORE TO SPREAD BORE	SPREAD BORE	(AR)	\$7.95

Holley In-Tank Retrofit Fuel Modules

With over 100 years of expertise in fuel systems, Holley is unrivaled in the industry. Holley In-Tank Retrofit Fuel Modules allow you to easily convert your truck's original fuel tank into a fuel-injection compatible tank with basic tools and no complexity. The universal, return-style systems fit fuel tanks up to 12" deep, and Holley's brilliant HydraMat (included) virtually eliminates any chance of fuel starvation or poor running conditions due to air entering the fuel system. The innovative billet bracket system ensures a corrosion-free life in a low-profile design that can be rotated to fit in any position needed for your application. Available with either a 255 or 450 lph (liters per hour) fuel pump.



38-4598

Not legal in California for use on emission controlled vehicles. 1966 and newer U.S. manufactured California Certified vehicles are considered emission controlled vehicles.

PART	DESCRIPTION	APPLICATION	REQD	PRICE
38-4598	RETROFIT FUEL MODULE-IN-TANK	255 LPH	(1)	\$799.95
38-4599	RETROFIT FUEL MODULE-IN-TANK	450 LPH	(1)	\$729.95

Holley EFI Fuel System Kit

Holley EFI Fuel System Kit contains everything required to properly plumb a full return style fuel system. Includes 40 feet of 3/8" vapor guard fuel injection hose, a high pressure fuel injection pump, a set of pre and post fuel pump filters and all of the fittings required to install the system, including a fuel return bulkhead fitting for ease of return line installation in your factory fuel tank.



38-4510

Not legal in California for use on emission controlled vehicles. 1966 and newer U.S. manufactured California Certified vehicles are considered emission controlled vehicles.

PART	DESCRIPTION	REQD	PRICE
38-4510	EFI FUEL SYSTEM KIT	(1)	\$459.95

Radiator and Components

1960-66 Chevy & GMC Truck

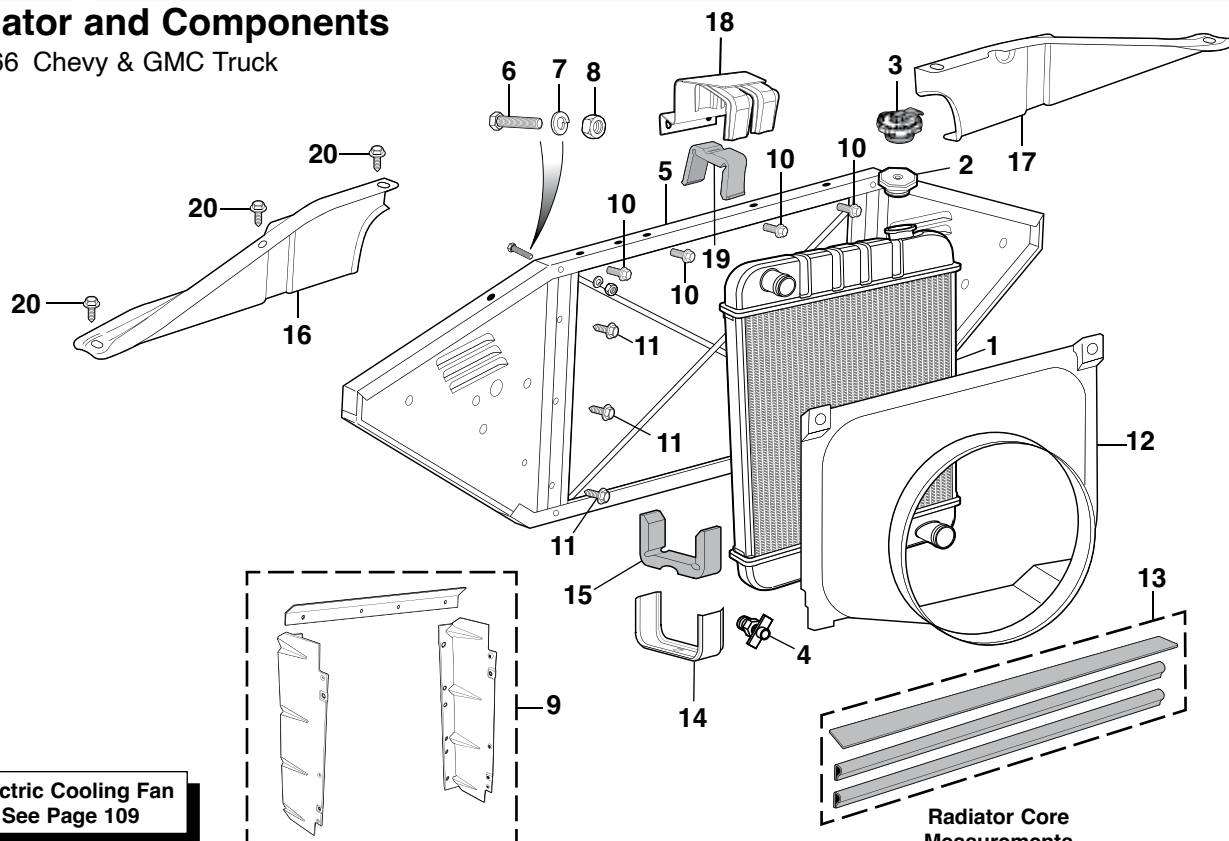

Radiator Core Size: The height and width of the central part of the radiator between the tanks and the side pieces. Consists of parallel rows of tubes and fins.

Transmission Oil Coolers: Trucks with automatic transmissions require radiators equipped with a transmission oil cooler. Radiators with oil coolers are also used on manual transmission trucks; the oil cooler portion of the radiator is simply not used.

Rows: The number of rows refers to the number of parallel rows of tubes in the core.

Radiator Part

32-2923

32-2924

32-2935

32-2936

32-2937

Radiator Core Size

19-7/8" H x 21-3/8" W x 2" D
3 Row with Transmission Oil Cooler

19-7/8" H x 23-1/2" W x 2" D
3 Row with Transmission Oil Cooler

17-3/8" H x 25" W x 2" D
3 Row with Transmission Oil Cooler

19-7/8" H x 21-3/8" W x 2" D
3 Row with Transmission Oil Cooler

17-3/8" H x 18-1/2" W x 1-1/4" D
3 Row

Radiator Core Measurements

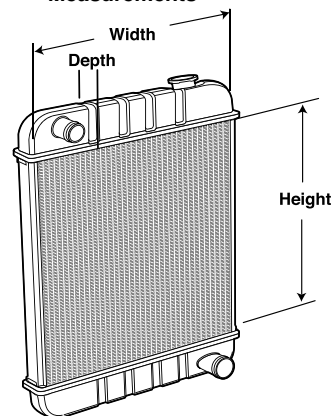

After the Diagonal Braces have been bolted into position you will have to tack weld the Braces at the point of intersection for strength.

PART	ILL#	DESCRIPTION	APPLICATION	REQD	PRICE	PART	ILL#	DESCRIPTION	APPLICATION	REQD	PRICE
32-2937	(1)	RADIATOR	230 CHEVY GMC 63-65	(1)	\$562.70*	32-2556	(5)	GRILLE/RADIATOR SUPPORT PNL W/DIAGONAL BRACES	CHEVY 60-66	(1)	\$146.95*
32-2936		RADIATOR	235 CHEVY 60-62	(1)	\$707.60*	30-0338	(6)	BOLT-BRACE	CHEVY GMC 60-66	(4)	\$.95
32-2935		RADIATOR MT	250 CHEVY GMC 66	(1)	\$299.95*	30-0682	(7)	LOCK WASHER	CHEVY GMC 60-66	(4)	\$.85
32-2935		RADIATOR AT W/O AC	250 CHEVY GMC 66	(1)	\$299.95*	30-0868	(8)	HEX NUT	CHEVY GMC 60-66	(4)	\$.65
32-2935		RADIATOR W/O AC	292 CHEVY 63-66	(1)	\$299.95*	38-9178	(9)	FAN SHROUD BAFFLE SET	V8 CHEVY GMC 60-66	(1)	\$39.95
32-2936		RADIATOR W/O AC	283 CHEVY 60-62	(1)	\$707.60*	30-0963	(10)	BOLT-UPPER BAFFLE	CHEVY GMC 60-66	(4)	\$.95
32-2935		RADIATOR W/O AC	283 CHEVY 63-66	(1)	\$299.95*	30-0230	(11)	BOLT-SIDE BAFFLES	CHEVY GMC 60-66	(6)	\$1.25
32-2923		RADIATOR	305 1/2T GMC 60-62	(1)	\$722.09*	38-2815	(12)	SHROUD-ROUND	V8 CHEVY GMC 63-66	(1)	\$139.95
32-2924		RADIATOR	305 3/4T GMC 60-62	(1)	\$722.09*	32-0941	(13)	RADIATOR SHROUD SEAL KIT	CHEVY GMC 63-66	(1)	\$12.45
32-2935		RADIATOR	327 CHEVY 66	(1)	\$299.95*	32-0949	(14)	RETAINER-LOWER	CHEVY GMC 63-66	(2)	\$7.95
32-0026	(2)	RADIATOR CAP	CHEVY GMC 60-62	(1)	\$3.95	32-0948	(15)	SUPPORT PAD	CHEVY GMC 63-66	(2)	\$6.95
43-0020-C		RADIATOR CAP	CHEVY GMC 63-66	(1)	\$5.45	38-9156	(16)	UPPER RAD SUPPORT BRACE-LH	CHROME 60-66	(1)	\$74.45
32-0036	(3)	RADIATOR CAP W/SAFETY LEVER	CHEVY GMC 60-66	(1)	\$6.95	38-9157	(17)	UPPER RAD SUPPORT BRACE-RH	CHROME 60-66	(1)	\$74.45
32-0080	(4)	RADIATOR DRAIN TAP-1/4" NPT	CHEVY GMC 60-66	(1)	\$5.45	38-9088		UPPER RAD SUPPORT BRACE-LH	PRIMED 60-66	(1)	\$47.95
* Or ** after the sell price means your order will incur an Oversize Part Charge for each oversized part. * Means extra charge will be \$20. ** Means extra charge will be \$50. Due to packing and/or transportation requirements, please allow additional time for delivery. Oversized Parts are not available for air delivery.						38-9089		UPPER RAD SUPPORT BRACE-RH	PRIMED 60-66	(1)	\$47.95
						32-0952	(18)	UPPER RADIATOR SUPPORT	CHEVY GMC 63-66	(1)	\$9.95
						32-0948	(19)	SUPPORT PAD	CHEVY GMC 63-66	(2)	\$6.95
						30-1058	(20)	BOLT-CHROME	CHEVY GMC 60-66	(10)	\$3.95
						30-0230		BOLT-BLACK	CHEVY GMC 60-66	(10)	\$1.25

Radiator Hoses

1960-66 Chevy Truck

PART	ILL#	DESCRIPTION	APPLICATION	REQD	PRICE
32-1606	(1)	HOSE-TOP	"A" 230 CHEVY 63-65	(1)	\$25.95
32-1605		HOSE-TOP	235 CHEVY 60-62	(1)	\$14.95
32-1606		HOSE-TOP	250 CHEVY 66	(1)	\$25.95
32-1606		HOSE-TOP	"A" 292 CHEVY 63	(1)	\$25.95
32-1608		HOSE-TOP	292 CHEVY 63-66	(1)	\$24.95
32-1609	(2)	HOSE-TOP	283 1ST DES 60-62	(1)	\$14.95
32-1610	(3)	HOSE-TOP-STRAIGHT	"B" 283 2ND DES 63-66	(1)	\$21.95
32-1603	(4)	HOSE-TOP-FLEXIBLE	283 2ND DES 63-66	(1)	\$18.95
32-1610		HOSE-TOP-STRAIGHT	"B" 327 CHEVY 65-66	(1)	\$21.95
32-1603		HOSE-TOP-FLEXIBLE	327 CHEVY 65-66	(1)	\$18.95
32-1611	(5)	HOSE-BOTTOM	235 CHEVY 60-62	(1)	\$27.95
32-1613		HOSE-BOTTOM	230 CHEVY 63-65	(1)	\$24.95
43-3111-C		HOSE-BOTTOM	"A" 230 CHEVY 63-65	(1)	\$19.95
32-1730		HOSE-BOTTOM W/AC	250 CHEVY 66	(1)	\$19.95
32-1613		HOSE-BOTTOM	"C" 250 CHEVY 66	(1)	\$24.95
43-3111-C		HOSE-BOTTOM W/O AC	250 CHEVY 66	(1)	\$19.95
43-3111-C		HOSE-BOTTOM	292 CHEVY 63-66	(1)	\$19.95
32-1604		HOSE-BOTTOM	"B" 283 CHEVY 63-66	(1)	\$31.95
32-1604		HOSE-BOTTOM	"B" 327 CHEVY 65-66	(1)	\$31.95
30-3426	(6)	CLAMP-RADIATOR HOSE	CHEVY 60-66	(4)	\$1.95
32-1815	(7)	HOSE-BYPASS	292 CHEVY 63-64	(1)	\$13.95
32-1820		HOSE-BYPASS	292 CHEVY 65-66	(1)	\$10.95
30-3405	(8)	CLAMP-BYPASS HOSE	CHEVY 60-66	(2)	\$1.95

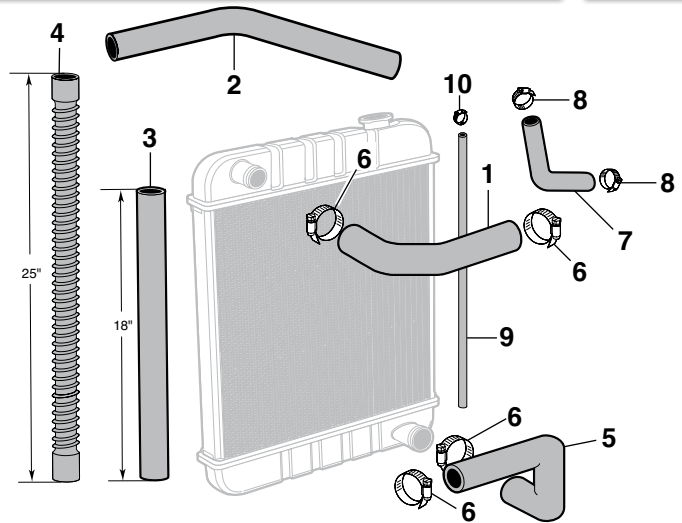

PART	ILL#	DESCRIPTION	APPLICATION	REQD	PRICE
32-1940	(9)	OVERFLOW HOSE-5/16" X 2FT	CHEVY 60-66	(1)	\$5.95
32-1941		OVERFLOW HOSE-5/16" X 4FT	CHEVY 60-66	(1)	\$9.95
30-3410	(10)	CLAMP-OVERFLOW HOSE	CHEVY 60-66	(1)	\$1.95

Note: "A" Models with powerglide or HD radiator.

"B" Must be sized and cut to fit.

"C" Models without powerglide or HD radiator.

Universal Coolant Overflow Kit

Universal Coolant Overflow Kit includes coolant overflow tank with steel wire mounting bracket that holds over two quarts of coolant and measures 6" wide x 4-1/2" deep x 7-1/2" tall. It comes with four feet of hose, attaching hardware and easy-to-follow instructions. Fluid levels can easily be read without removing the twist-on style cap.



PART	DESCRIPTION	REQD	PRICE
36-4086	UNIVERSAL COOLANT OVERFLOW KIT	(1)	\$16.95

Mishimoto Aluminum Radiator

Upgrade your cooling system with an all-aluminum radiator for better heat dissipation and improved cooling efficiency. Radiators feature a brazed aluminum core with three rows of cooling tubes, an internal transmission cooler, polished aluminum end tanks and include a 19 pound radiator cap and magnetic drain plug.

Requires use of upper radiator mount for V8 engine #32-0952 and upper/lower insulator pads, sold separately.

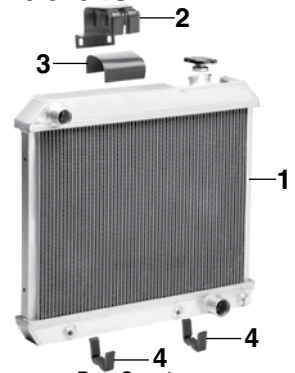

Radiator	Core Size		Row Count		
32-2902	17-1/4" H x 22-7/8" W x 2" Thick		3 Row w/Transmission Oil Cooler		
PART	ILL#	DESCRIPTION	APPLICATION	REQD	PRICE
32-2902	(1)	ALUMINUM RADIATOR-3 ROW	CHEVY GMC 63-66	(1)	\$323.95
32-0952	(2)	UPPER RADIATOR SUPPORT	CHEVY GMC 63-66	(1)	\$9.95
32-0953	(3)	UPPER RADIATOR SUPPORT PAD	CHEVY GMC 63-66	(1)	\$1.99
32-0948	(4)	LOWER RADIATOR SUPPORT PAD	CHEVY GMC 63-66	(2)	\$6.95

Water Pumps

1960-66 Chevy & GMC Truck

Performance Water Pump
See Page 108

Loctite Ready Gasket
See Page 102

Heater Hose Fittings
See Page 110

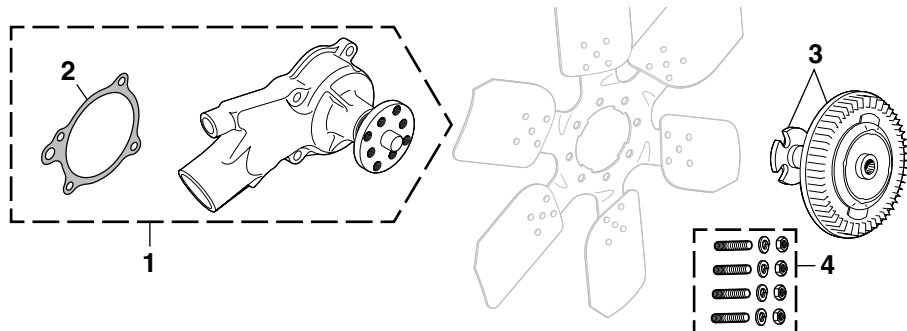

WP = Water Pump					
PART	ILL#	DESCRIPTION	APPLICATION	REQD	PRICE
32-2620	(1)	WATER PUMP	230 CHEVY GMC 63-65	(1)	\$22.95
32-2620		WATER PUMP	250 CHEVY GMC 66	(1)	\$22.95
32-2625		WATER PUMP	292 CHEVY 65-66	(1)	\$54.95
32-2630		WATER PUMP	283 CHEVY 60-66	(1)	\$39.95
32-2630		WATER PUMP	327 CHEVY 66	(1)	\$39.95

PART	ILL#	DESCRIPTION	APPLICATION	REQD	PRICE
30-4325	(2)	GASKET	235 CHEVY 60-62	(1)	\$1.99
30-4320		GASKET	230 CHEVY GMC 63-65	(1)	\$1.95
30-4320		GASKET	250 CHEVY GMC 66	(1)	\$1.95
30-4321		GASKET	292 CHEVY 63-66	(1)	\$1.99
30-4322		GASKET	283 327 CHEVY 60-66	(2)	\$1.99
32-2127	(3)	FAN CLUTCH	292 283 327 CHEVY 60-66	(1)	\$36.95
30-1100	(4)	FAN CLUTCH MOUNT KIT-TO WP	CHEVY GMC 60-66	(1)	\$6.95

Performance Water Pump



Heater Hose Fittings
See Page 110

Performance Water Pump is made from lightweight aluminum and features an enhanced impeller design that increases water flow by up to 35%. Available in polished finish.

PART	DESCRIPTION	APPLICATION	REQD	PRICE
38-4555	WATER PUMP-POLISHED SHORT STYLE	283-400	60-66 (1)	\$109.95

NEW Climate Control Insulation Tape



Air conditioning "tacky tape" for expansion valves, evaporator cases and other applications.

PART	DESCRIPTION	PRICE
32-2574	CLIMATE CONTROL INSULATION TAPE	\$18.95

Air Conditioning

1964-66 Chevy & GMC Truck

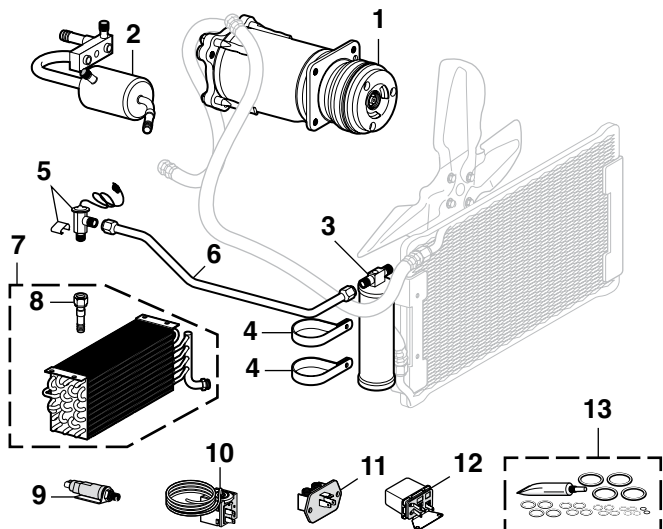

PART	ILL#	DESCRIPTION	APPLICATION	REQD	PRICE
32-2709-R	(1)	COMPRESSOR W/CLUTCH	CHEVY GMC 64-66	(1)	\$349.95
32-1984	(2)	A/C COMPRESSOR PIPE	CHEVY GMC 64-66	(1)	\$115.95
32-0420	(3)	ACCUMULATOR	CHEVY GMC 64-66	(1)	\$17.95
30-3608	(4)	MOUNTING BRACKET	CHEVY GMC 64-66	(2)	\$7.95
32-0748	(5)	EXPANSION VALVE W/CLIP	CHEVY GMC 64-66	(1)	\$59.95
32-0920	(6)	TUBE-VALVE/EVAPORATOR	CHEVY GMC 64-66	(1)	\$34.95
32-2571	(7)	EVAPORATOR CORE W/FITTING	CHEVY GMC 64-66	(1)	\$279.95
32-0890	(8)	FITTING-VALVE/HOSE	CHEVY GMC 64-66	(1)	\$32.95
36-0683	(9)	COMPRESSOR SWITCH	CHEVY GMC 64-66	(1)	\$39.95
36-0707	(10)	THERMOSTATIC SWITCH	CHEVY GMC 64-66	(1)	\$42.95
36-0708	(11)	BLOWER RESISTOR	CHEVY GMC 64-66	(1)	\$9.95
36-0680	(12)	BLOWER RELAY	CHEVY GMC 64-66	(1)	\$15.95
30-1200	(13)	A/C O-RING KIT W/OIL LUBE CONTAINS O-RINGS FOR THE ENTIRE AC SYSTEM	CHEVY GMC 64-66	(1)	\$9.95

Water Outlets and Thermostats

1960-66 Chevy & GMC Truck

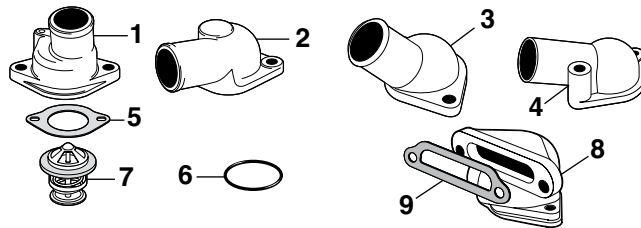

A.I.R. = Air Injection Reactor

PART	ILL#	DESCRIPTION	APPLICATION	REQD	PRICE
32-0148	(1)	WATER OUTLET	6CYL CHEVY GMC 60-62	(1)	\$13.95
32-0138	(2)	WATER OUTLET	230 CHEVY GMC 63-65	(1)	\$20.95
32-0138		WATER OUTLET	250 CHEVY GMC 66	(1)	\$20.95
32-0148	(1)	WATER OUTLET	292 CHEVY 63-66	(1)	\$13.95
38-1844	(3)	WATER OUTLET-CHROME	"A" 283 CHEVY 60-66	(1)	\$13.95
32-0155		WATER OUTLET	"A" 283 CHEVY 60-66	(1)	\$11.95
38-1870	(4)	WATER OUTLET-CHROME	"B" 283 CHEVY 66	(1)	\$13.95
32-0139		WATER OUTLET	"B" 283 CHEVY 66	(1)	\$10.95
38-1844	(3)	WATER OUTLET-CHROME	327 CHEVY 66	(1)	\$13.95
32-0155		WATER OUTLET	327 CHEVY 66	(1)	\$11.95
30-4280	(5)	GASKET	235 CHEVY 60-62	(1)	\$.95
30-4285		GASKET	250 292 CHEVY GMC 65-66	(1)	\$1.95
30-4280		GASKET	283 CHEVY 60-66	(1)	\$.95
30-4285		GASKET	327 CHEVY 66	(1)	\$1.95
38-1978	(6)	REPLACEMENT O-RING FITS	CHROME OUTLETS		\$.95
32-0123	(7)	THERMOSTAT	160 SUMMER CHEVY GMC 60-66	(1)	\$8.45
32-0124		THERMOSTAT	180 STANDARD CHEVY GMC 60-66	(1)	\$7.45
32-0125		THERMOSTAT	195 WINTER CHEVY GMC 60-66	(1)	\$6.45
32-0163	(8)	THERMOSTAT HOUSING	6CYL CHEVY GMC 60-62	(1)	\$52.95
32-0164	(9)	GASKET-HOUSING	6CYL CHEVY GMC 60-62	(1)	\$2.95

Note: "A" Models without A.I.R.
"B" Models with A.I.R.

Custom Air Conditioning Upgrade Kit

1964-66 Chevy & GMC Truck



This is a custom kit and more efficient than original.

For use with all refrigerants.

Contents:

- Condenser
- Dryer
- Tube Kit

32-0530

PART	DESCRIPTION	APPLICATION	REQD	PRICE
32-0530	CUSTOM A/C UPGRADE TUBE KIT	CHEVY GMC 64-66	(1)	\$299.95

Air Conditioning Compressor Upgrade



Air Conditioning Compressor Upgrade is an all new, bolt-in aluminum 10 cylinder compressor that replaces the cast iron, 6 cylinder axial A6 style compressor originally equipped. Features an aluminum body that is 52% lighter than original material and has a more efficient design that yields less engine drag thus increasing fuel efficiency and improving engine and cooling system performance. Fits original

axial compressor mounting brackets and hose assemblies and is compatible with R12 and R134A refrigerant.

PART	DESCRIPTION	APPLICATION	REQD	PRICE
32-2701	COMPRESSOR W/CLUTCH-PLAIN	CHEVY GMC 64-66	(1)	\$429.95

Electric Cooling Fan Kit Keeps Your Engine Cool

Electric Cooling Fan and high-performance motor give maximum air delivery while working off the electrical system. Fan blade and shroud are constructed of glass-filled nylon for strength and durability; includes mounting hardware as well as easy-to-follow instructions.

Fan Mounting Bracket Kit is recommended for optimum mounting strength and performance on all electric cooling fans.

#38-4894 Adjustable Thermostat, sold separately, operates fan only when needed. Adjustable Thermostat is adjustable from 150°-240°F.

Quick Re-Installation Kit contains everything needed to reinstall cooling fan if removed.

A/C Cooling Fan Harness activates the electric cooling fan when the A/C compressor clutch is engaged. Kit includes heavy-gauge wire harness, relay, 30 amp fuse, electrical connections and installation instructions.

PART	DESCRIPTION	APPLICATION	REQD	PRICE
38-4896	FAN MOUNTING BRACKET KIT		(1)	\$44.95
38-4894	ADJUSTABLE THERMOSTAT		(1)	\$28.98
38-4895	QUICK RE-INSTALLATION KIT		(AR)	\$7.40
38-4898	A/C HARNESS W/RELAY		(1)	\$44.95



Part #	Size	Motor	CFM	Amp Draw
38-4892	16-7/8"W X 15-7/8"T X 3.87"D	160 watt	1950	13.1

PART	DESCRIPTION	APPLICATION	REQD	PRICE
38-4892	COOLING FAN KIT-16" 8 BLADE	1950 CFM	(1)	\$118.73

Air Conditioning Systems ... Give Your Truck The Cool Factor

These complete AC, heat and defrost systems are controlled via cable or electronic operation. The unit is interior mounted under the dash and installs to the firewall using the original heater mounting holes. AC and heater fittings pass through the factory blower motor hole with a custom rubber grommet. Step-by-step, fully detailed illustrated instructions are included.

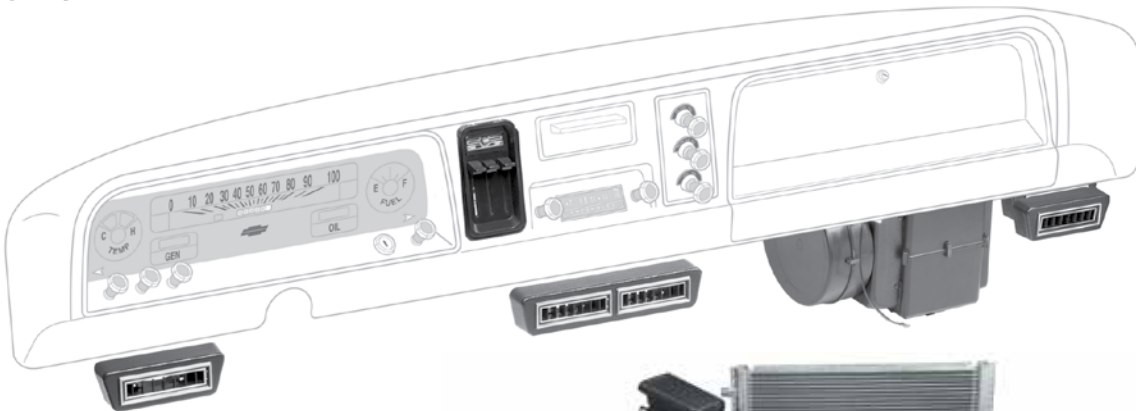

Cable Operated systems are specifically designed to integrate with original 4 lever Deluxe heater control heads (not included). New cables are included for defrost and heater valve functions. Wire harness plugs into original blower switch, a simple bracket and micro switch are added to operate the compressor clutch. Includes custom dual center, left hand and right hand air vents.

Electronic Control systems include a replica control that fits into the original factory dash opening. Electronic servo motors operate the defrost and heater valve functions.

Brackets and Pulleys

When adding A/C to Chevrolet V8 engines with v-belts a 2 groove water pump pulley and a 2 groove crankshaft pulley will be required. Models with power steering will require a 3 groove crankshaft pulley.

SWP = Short Water Pump
LWP = Long Water Pump

PART	DESCRIPTION	APPLICATION	REQD	PRICE
Cable Operated				
32-0575	AC SYSTEM W/COMPRESSOR	CHEVY GMC 60-63	(1)	\$1519.95
32-0554	AC SYSTEM W/O COMPRESSOR	CHEVY GMC 60-63	(1)	\$1342.95
Electronic Control				
32-0568	AC SYSTEM W/COMPRESSOR	CHEVY GMC 60-63	(1)	\$1699.95
32-0548	AC SYSTEM W/O COMPRESSOR	CHEVY GMC 60-63	(1)	\$1599.95
32-0576	AC SYSTEM W/COMPRESSOR	CHEVY GMC 64-66	(1)	\$1649.95
32-0555	AC SYSTEM W/O COMPRESSOR	CHEVY GMC 64-66	(1)	\$1519.95
32-0857	MOUNT BRACKET-COMPRESSOR-RH SIDE	SWP 60-66	(1)	\$144.95

Note: "A" Combine with #34-0983 to make a 3 groove pulley.



32-0576

AC Systems with compressor are designed for use with small block Chevrolet engines. Order the corresponding compressor mounting bracket and engine pulleys based on the water pump length and desired compressor mounting location for your vehicle. Kits supplied without compressor are ideal for vehicles that have swapped engines and/or already have installed an AC compressor as part of their engine's accessory drive system. All systems are designed for use with R134A refrigerant.

PART	DESCRIPTION	APPLICATION	REQD	PRICE
34-0984	PULLEY-CRANKSHAFT 1 GROOVE "A"	SWP 60-66	(1)	\$49.95
34-0983	PULLEY-CRANKSHAFT 2 GROOVE	SWP 60-66	(1)	\$54.95
34-0978	PULLEY-WATER PUMP 2 GROOVE	SWP 60-66	(1)	\$39.95
32-0858	MOUNT BRACKET-COMPRESSOR-LH SIDE	LWP 60-66	(1)	\$144.95
32-0859	MOUNT BRACKET-COMPRESSOR-RH SIDE	LWP 60-66	(1)	\$154.95
38-1919	MOUNT BRACKET-ALTERNATOR-LH SIDE	LWP 60-66	(1)	\$132.45
34-0985	PULLEY-CRANKSHAFT 2 GROOVE	LWP 60-66	(1)	\$114.95
34-0986	PULLEY-CRANKSHAFT 3 GROOVE	LWP 60-66	(1)	\$99.95
34-0981	PULLEY-WATER PUMP 2 GROOVE	LWP 60-66	(1)	\$83.95

Heater Components

1960-66 Chevy & GMC Truck

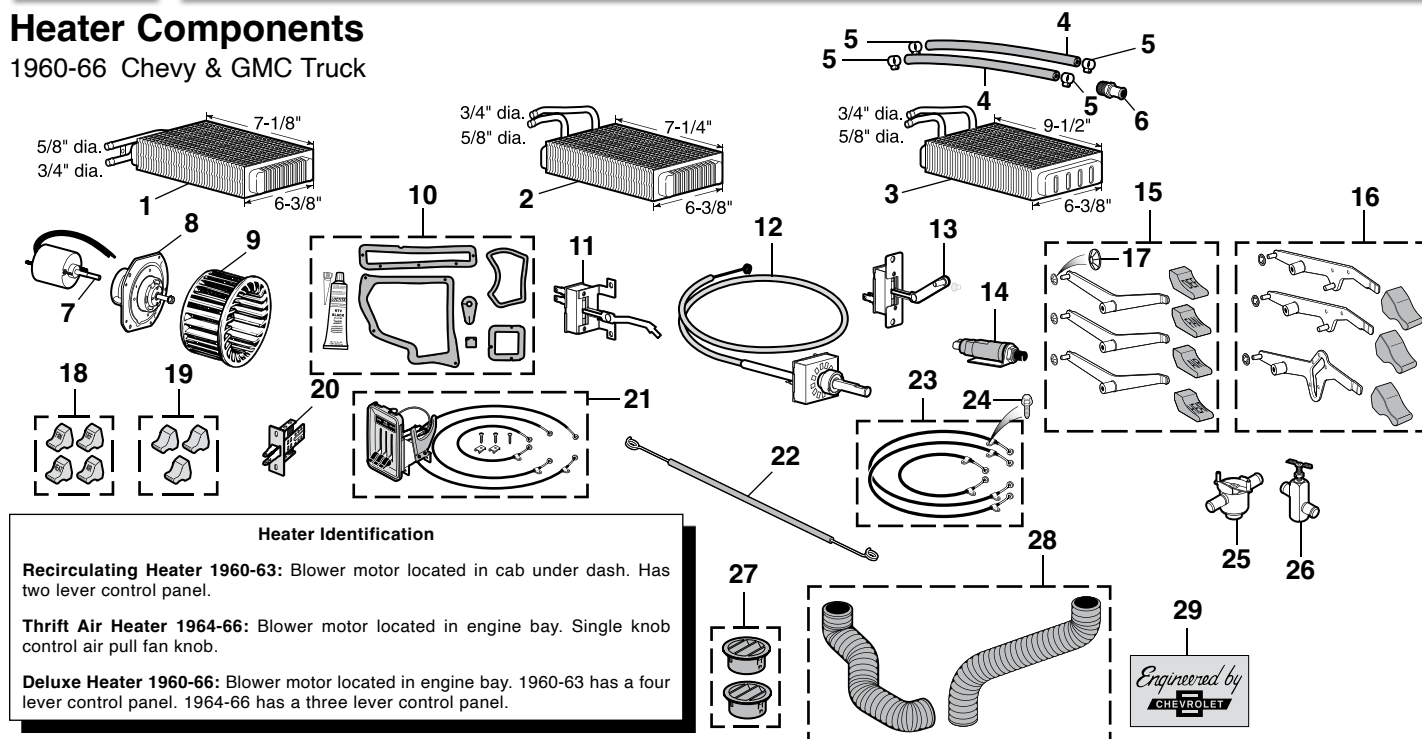

Heater Identification

Recirculating Heater 1960-63: Blower motor located in cab under dash. Has two lever control panel.

Thrift Air Heater 1964-66: Blower motor located in engine bay. Single knob control air pull fan knob.

Deluxe Heater 1960-66: Blower motor located in engine bay. 1960-63 has a four lever control panel. 1964-66 has a three lever control panel.



PART	ILL#	DESCRIPTION	APPLICATION	REQD	PRICE
32-2509	(1)	HEATER CORE-RECIRCULATING	CHEVY GMC 60-63	(1)	\$70.95
32-2512	(2)	HEATER CORE-THRIFT AIR	CHEVY GMC 64-66	(1)	\$69.95
32-2510	(3)	HEATER CORE-DELUXE	"A" CHEVY GMC 64-66	(1)	\$79.95
32-1930	(4)	HOSE-HTR TO ENG-5/8"	5FT CHEVY GMC 60-66	(1)	\$4.95
32-1935	(5)	HOSE-HTR TO WP-3/4"	5FT CHEVY GMC 60-66	(1)	\$4.95
30-3424	(5)	CLAMP-HOSE	CHEVY GMC 60-66	(AR)	\$1.55
32-1926	(6)	FITTING-HEATER HOSE	5/8" HOSE 60-66	(AR)	\$4.95
32-1927	(6)	FITTING-HEATER HOSE	3/4" HOSE 60-66	(AR)	\$4.45
32-2416	(7)	BLOWER MOTOR	CHEVY GMC 60-63	(1)	\$49.95
32-2420	(8)	BLOWER MOTOR	CHEVY GMC 64-66	(1)	\$31.95
32-2090	(9)	HEATER FAN-PLASTIC	CHEVY GMC 64-66	(1)	\$15.95
36-0549	(10)	HEATER SEAL KIT-DELUXE	7PC CHEVY GMC 60-66	(1)	\$15.45
36-0674	(11)	FAN SWITCH	CHEVY GMC 60-63	(1)	\$47.95
36-0686	(12)	FAN SWITCH-THRIFT AIR	CHEVY GMC 64-66	(1)	\$69.95
36-0675	(13)	FAN SWITCH-DELUXE W/O AC	CHEVY GMC 64-66	(1)	\$10.95
36-0683	(14)	A/C COMPRESSOR SWITCH	CHEVY GMC 64-66	(1)	\$39.95

Note: "A" For models with manual temperature control valve only.

GM Official Licensed Product is purchased from an authorized GM Licensee.

PART	ILL#	DESCRIPTION	APPLICATION	REQD	PRICE
30-1238	(15)	CONTROL LEVER SET-DELUXE	CHEVY GMC 60-63	(1)	\$22.95
30-1239	(16)	CONTROL LEVER SET-DELUXE	CHEVY GMC 64-66	(1)	\$22.95
31-0896	(17)	PUSH NUT	CHEVY GMC 60-66	(AR)	\$.85
30-2626	(18)	DELUXE HEATER KNOB SET	CHEVY GMC 60-63	(1)	\$5.95
30-2627	(19)	DELUXE HEATER KNOB SET	CHEVY GMC 64-66	(1)	\$6.95
36-0705	(20)	HEATER RESISTOR	CHEVY GMC 60-66	(1)	\$9.95
32-0628	(21)	CONTROL ASSY-DELUXE W/CABLE	CHEVY GMC 64-66	(1)	\$169.95
30-1446	(22)	CONTROL CABLE-RECIRCULATING	CHEVY GMC 60-63	(1)	\$3.95
30-1447	(23)	CONTROL CABLE SET-DELUXE	CHEVY GMC 60-63	(1)	\$15.95
30-1448	(23)	CONTROL CABLE SET W/O AC	CHEVY GMC 64-66	(1)	\$15.95
30-1449	(23)	CONTROL CABLE SET W/AC	CHEVY GMC 64-66	(1)	\$36.95
29-0315	(24)	SCREW-HEATER CABLE	CHEVY GMC 60-66	(AR)	\$.95
32-0650	(25)	HEATER VALVE 5/8"	W/O AC CHEVY GMC 60-66	(1)	\$34.95
32-0651	(26)	HEATER VALVE 3/4"	W/O AC CHEVY GMC 60-66	(1)	\$17.95
38-5059	(27)	DEFROSTER OUTLET SET	2PC CHEVY 64-66	(1)	\$7.95
32-2006	(28)	DEFROST HOSE KIT-REPRO	2PC CHEVY GMC 60-63	(1)	\$13.95
32-1980	(28)	DEFROST HOSE KIT-REPRO	2PC CHEVY GMC 64-66	(1)	\$14.95
32-2007	(28)	DEFROST HOSE KIT-OE TYPE2PC	CHEVY GMC 60-63	(1)	\$24.95
32-2001	(28)	DEFROST HOSE KIT-OE TYPE2PC	CHEVY GMC 64-66	(1)	\$24.95
38-0018	(29)	HEATER DECAL	CHEVY 64	(1)	\$8.95

Heater Hose Fittings, Carburetor Stud Kits and Pipe Plugs

These often overlooked items are always a good idea to have on hand when working on intake, carburetors, engine plumbing or vacuum accessories.

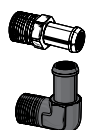

High-quality **Aluminum Heater Hose Fittings** are available in clear or black anodized finish with straight or 90 degree bends. The threaded NPT (National Pipe Thread) fitting ensures a leak-free seal and the single-barbed outlet allows proper hose connection.

PART	DESCRIPTION	APPLICATION	PRICE
55-3750	STRAIGHT FITTING-CLEAR	1/2"NPT 5/8" BARB	\$18.95
55-3751	STRAIGHT FITTING-BLACK	1/2"NPT 5/8" BARB	\$18.95
55-3752	STRAIGHT FITTING-CLEAR	1/2"NPT 3/4" BARB	\$29.95
55-3753	STRAIGHT FITTING-BLACK	1/2"NPT 3/4" BARB	\$29.95
55-3754	90 DEGREE FITTING-CLEAR	1/2"NPT 5/8" BARB	\$34.95
55-3755	90 DEGREE FITTING-BLACK	1/2"NPT 5/8" BARB	\$34.95
55-3756	90 DEGREE FITTING-CLEAR	1/2"NPT 3/4" BARB	\$39.95
55-3757	90 DEGREE FITTING-BLACK	1/2"NPT 3/4" BARB	\$39.95

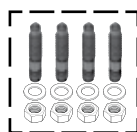

Carburetor Stud Kits feature 5/16" black bullet-nosed studs complete with nuts and washers in 1-1/2" to 2" lengths for added depth when using carburetor spacers or adapters. High strength Grade 8 steel studs allow the use of an engine lift plate for engine removal and installation.

PART	DESCRIPTION	APPLICATION	PRICE
55-3760	CARBURETOR STUD KIT	5/16" X 1-1/2"	\$19.95
55-3761	CARBURETOR STUD KIT	5/16" X 2"	\$20.95

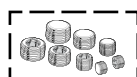

Steel Pipe Plug Fitting Sets are available in clear zinc or black finish featuring recessed Allen head fittings in 8 convenient sizes. Sets contain 8 NPT plugs in 1/8", 1/4", 3/8" and 1/2" sizes.

PART	DESCRIPTION	APPLICATION	PRICE
55-3762	PIPE PLUG SET-CLEAR	8 PIECE	\$26.95
55-3763	PIPE PLUG SET-BLACK	8 PIECE	\$26.95

Ignition Components - V8

1960-66 Chevy Truck

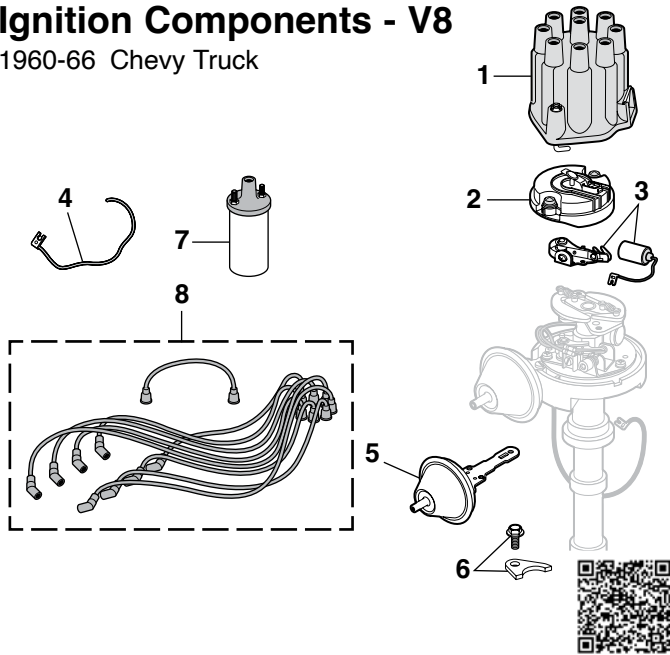

PART	ILL#	DESCRIPTION	APPLICATION	REQD	PRICE
36-1722	(1)	DISTRIBUTOR CAP	V8	60-66 (1)	\$14.95
36-1222	(2)	DISTRIBUTOR ROTOR	V8	60-66 (1)	\$4.25
36-1054	(3)	POINT & CONDENSER SET	V8	60-66 (1)	\$24.95
36-1682	(4)	DISTRIBUTOR LEAD	V8	63-66 (1)	\$9.95
36-1120	(5)	VAC ADVANCE	V8	60-66 (1)	\$25.75
38-1873	(6)	DISTRIBUTOR HOLD CLAMP	V8 CHROME	60-66 (1)	\$3.45
36-1820	(7)	IGNITION COIL	V8	60-66 (1)	\$13.45
36-3039	(8)	IGNITION WIRE SET	V8	60-66 (1)	\$21.95

Plug Heat Shield and Wire Retainer

1960-66 Chevy Truck

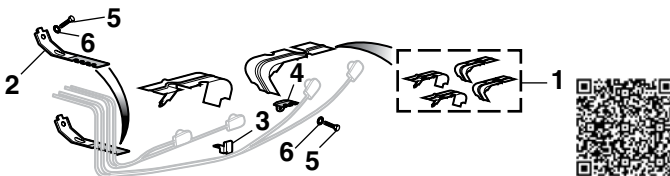

PART	ILL#	DESCRIPTION	APPLICATION	REQD	PRICE
30-1369	(1)	SPARK PLUG HEAT SHIELD SET	V8	60-66 (1)	\$17.45
30-1370	(2)	SPARK PLUG WIRE RETAINER-RR	V8	60-66 (2)	\$3.45
30-1371	(3)	SPARK PLUG WIRE RETAINER-LWR	V8	60-66 (2)	\$2.95
30-1372	(4)	SPARK PLUG WIRE RETAINER-FRT	V8	60-66 (2)	\$2.45
30-0780	(5)	BOLT-BLOCK	V8	60-66 (6)	\$9.95
30-0658	(6)	LOCK WASHER-BLOCK	V8	60-66 (6)	\$5.55

Ignition Components -

Inline 6 Cylinder

1960-66 Chevy & 1964-66 GMC Truck

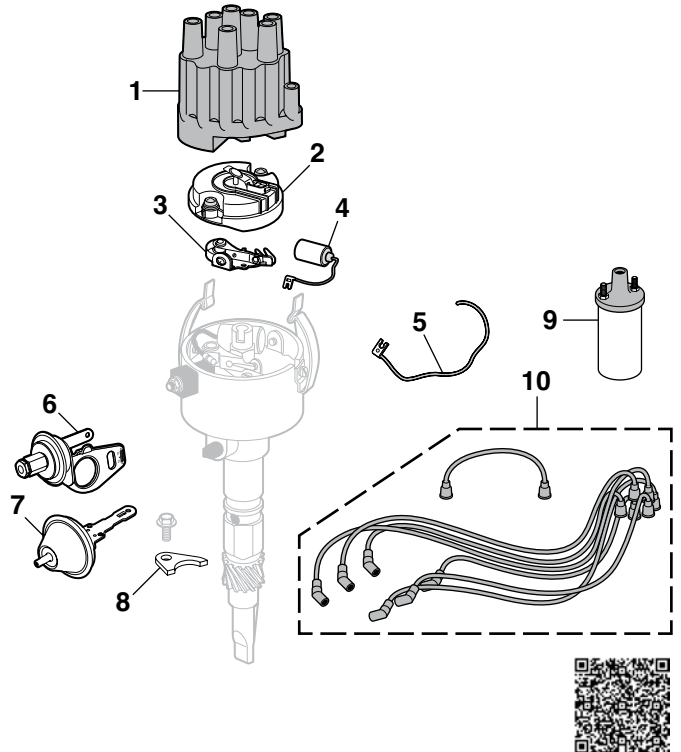

PART	ILL#	DESCRIPTION	APPLICATION	REQD	PRICE
36-1718	(1)	DISTRIBUTOR CAP	6CYL	60-62 (1)	\$11.45
36-1719		DISTRIBUTOR CAP	6CYL	63 (1)	\$39.95
36-1720		DISTRIBUTOR CAP	6CYL	64-66 (1)	\$10.95
36-1218	(2)	DISTRIBUTOR ROTOR	6CYL	60-62 (1)	\$7.45
36-1220		DISTRIBUTOR ROTOR	6CYL	63-66 (1)	\$5.95
36-1018	(3)	DISTRIBUTOR POINT SET	6CYL	60-62 (1)	\$8.95
36-1020		DISTRIBUTOR POINT SET	6CYL CHEVY	63-66 (1)	\$8.95
36-1418	(4)	DISTRIBUTOR CONDENSER	6CYL	60-62 (1)	\$10.95
36-1420		DISTRIBUTOR CONDENSER	6CYL CHEVY	63-66 (1)	\$5.95
36-1680	(5)	DISTRIBUTOR LEAD	6CYL CHEVY	63-66 (1)	\$5.95
36-1125	(6)	VAC ADVANCE	6CYL	60-62 (1)	\$49.95
36-1126	(7)	VAC ADVANCE	6CYL CHEVY	63-66 (1)	\$29.95
36-1629	(8)	DISTRIBUTOR HOLD CLAMP	6CYL	63-66 (1)	\$10.95
36-1820	(9)	IGNITION COIL	6CYL	60-66 (1)	\$13.45
36-3018	(10)	IGNITION WIRE SET	6CYL	60-66 (1)	\$17.95

HEI Conversion Kit ... When It's Better to Be Pointless

HEI Conversion Kit converts a mechanical breaker point ignition system into an electronic ignition for improved performance and reliability. Kit includes a new performance HEI distributor that fits small and big block Chevy engines, a high performance ignition wire set, an HEI powerlead and an ignition wire crimp tool. The higher voltage output of an HEI distributor allows larger spark plug gaps for added power, smoother throttle response and better fuel economy. Just locate a 12V power source, make the wiring connection to the included HEI powerlead with OE style connector and then plug in to the cap. The distributor is ready to install and comes complete with heavy-duty cap and rotor with brass terminals; 4 terminal ignition module and a 50,000 volt coil; low resistance, high performance 8mm black silicone ignition wire set with pre-terminated spark plug boots; all necessary distributor end terminals, boots and detailed instructions; and 1 wire hookup to ensure easy installation.

Due to varying exhaust manifold and header styles, ignition wire sets must be cut to length and the distributor end terminals must be crimped with the included ignition wire crimp tool.



PART	DESCRIPTION	APPLICATION	REQD	PRICE
36-2880	HEI CONVERSION KIT-STRAIGHT BOOT	V8 CHEVY	60-66 (1)	\$199.95
36-2881	HEI CONVERSION KIT-45DEG BOOTS	V8 CHEVY	60-66 (1)	\$199.95
36-2882	HEI CONVERSION KIT-90DEG BOOTS	V8 CHEVY	60-66 (1)	\$199.95

Choose your application based on the spark plug boot configuration (straight, 45° or 90°) that will work best for your truck. Call or go online and order yours today!

High Performance Spark Plug Wire Set



36-2871-BL

Upgrade current spark plug wires to these low resistance, high performance 8mm silicone wire sets with eight pre-terminated spark plug boots. Due to varying exhaust manifold and header styles, ignition wires must be cut to length and terminals must be crimped with an ignition wire crimp tool; sold separately. Choose the application based on the spark plug boot configuration (straight, 45° or 90°) that will work best for your truck. Distributor end terminals, boots and detailed instructions are included. Call or go online and order yours today!



PART	DESCRIPTION	APPLICATION	REQD	PRICE
36-2870-BL	HIGH PERFORMANCE WIRE SET-BLACK	STRAIGHT BOOTS	(1)	\$79.95
36-2871-BL	HIGH PERFORMANCE WIRE SET-BLACK	45 DEG BOOTS	(1)	\$82.62
36-2872-BL	HIGH PERFORMANCE WIRE SET-BLACK	90 DEG BOOTS	(1)	\$79.95
36-2873	IGNITION WIRE CRIMP TOOL			\$14.95

Wire Loom Sets



38-1785

Wire Loom Sets keep ignition wires organized and help protect them from crossfire and excessive engine heat. Separators fit up to 9mm diameter ignition wires and are available in black or chromed plastic. This 6-piece set includes (2) 2-hole separators, (2) 3-hole separators and (2) 4-hole separators.



PART	DESCRIPTION	PRICE
38-1785	WIRE LOOM SET-CHROME	\$5.45
38-1786	WIRE LOOM SET-BLACK	\$5.95

High Amp Alternators

1963-66 Chevy & GMC Truck



36-2725

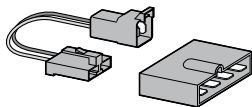

36-2743

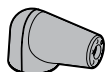

36-2526

More amperage is needed to run today's modern accessories. High amp internally regulated alternators will give your truck the charging power it needs.

Features include high output with excellent idle performance; hand-wound, custom-designed stators; gold-plated battery post for better electrical connections; and "Proof of Performance" tag.



Alternator Conversion Harness is an easy, plug-in conversion, to use for a higher output, internally regulated alternator in place of an existing externally regulated alternator. Includes detailed step-by-step instructions.

PART	DESCRIPTION	APPLICATION	REQD	PRICE
36-2725	ALTERNATOR-CHROME 100AMP 6&8 CYL	CHEVY GMC 63-66	(1)	\$159.95
36-2743	ALTERNATOR CONVERSION HARNESS	CHEVY GMC 63-66	(1)	\$17.45
36-2526	ALTERNATOR TERMINAL BOOT	CHEVY GMC 63-66	(1)	\$4.95

Voltage Regulator

1963-66 Chevy & GMC Truck

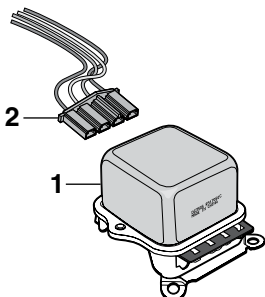

PART	ILL#	DESCRIPTION	APPLICATION	REQD	PRICE
36-2520	(1)	VOLTAGE REGULATOR	CHEVY GMC 63-66	(1)	\$29.95
36-0573	(2)	CONNECTOR-VOLTAGE REGULATOR	CHEVY GMC 63-66	(1)	\$3.95

Starter Solenoids and Repair Kits

1960-66 Chevy & GMC Truck

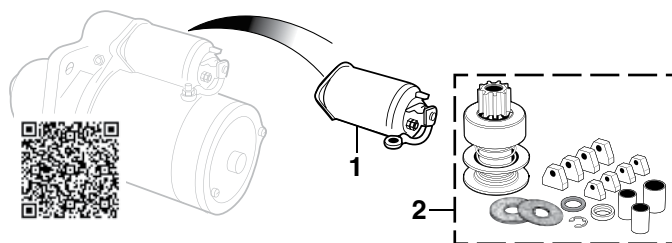

MT = Manual Transmission
AT = Automatic Transmission

PART	ILL#	DESCRIPTION	APPLICATION	REQD	PRICE
36-1501	(1)	STARTER SOLENOID	MT	CHEVY GMC 60-62	(1) \$24.25
36-1502		STARTER SOLENOID	AT	CHEVY GMC 60-62	(1) \$82.95
36-1501		STARTER SOLENOID		CHEVY GMC 63-66	(1) \$24.25

Save Time - Order this kit and receive all the parts you need for a starter repair.

Save Money - And do it yourself. Call or go online and order yours today.

Kit includes remanufactured starter drive, bushings, brushes, washers and snap ring.

PART	ILL#	DESCRIPTION	APPLICATION	REQD	PRICE
REPAIR KIT					
36-1525	(2)	STARTER REPAIR KIT	6CYL CHEVY GMC 63-66	(1)	\$24.95
36-1525		STARTER REPAIR KIT	V8 CHEVY GMC 60-66	(1)	\$24.95

4 EASY WAYS TO ORDER PARTS

ONLINE

www.LMCtruck.com

Fast, Simple & Safe!

PHONE

(800) 562-8782

FAX

(800) 541-8525 USA & Canada

(913) 599-0323 Worldwide

MAIL

P.O. Box 14991

Lenexa, KS 66285-4991

HEI Repair Harness Kit

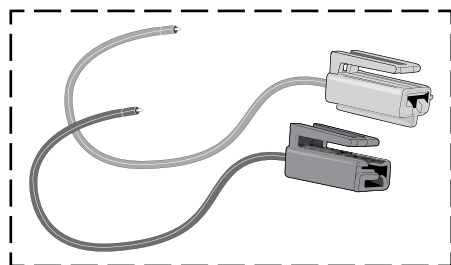

Replacement power supply and tachometer leads for models with HEI ignition.

PART	DESCRIPTION	PRICE
36-0556	HEI HARNESS KIT DISTRIBUTOR & TACHOMETER	\$9.95

Flame-Thrower™ Billet Distributor

30-Month Warranty

The Flame-Thrower™ is a performance proven distributor. Stable timing and precise spark distribution is provided by the patented Ignitor II electronic ignition module. The Ignitor II increases performance by adjusting the dwell angle to maintain peak energy throughout the entire rpm range. For maximum high rpm performance use the low resistance Flame-Thrower II™ Coil.



Features include low torsion, tempered .500" diameter shaft for accurate timing and longer life; housings that are CNC-machined from highly polished 6061 T-6 aluminum for strength; a top roller bearing and oil impregnated bronze sintered bottom bushing that reduce friction and vibration; a machined heat treated gear to ensure durability and a tight mesh with cam to eliminate horsepower-robbing timing fluctuations; an easily adjustable proprietary mechanical advance; high dielectric strength cap with brass terminals and premium rotor; and additional springs for setting custom advance curves. Easy installation.



36-2961

PART	DESCRIPTION	APPLICATION	REQD	PRICE
36-2961	FLAME-THRW BILLET DISTRIBUTR V8	CHEVY GMC 60-66	(1)	\$359.95
36-2979	FLAME-THROWER CAP AND ROTOR V8	CHEVY GMC 60-66	(1)	\$45.95

Ignitor Electronic Ignition System ... Never Change Points Again !



30-Month Warranty

This precisely engineered solid state breakerless ignition system installs with only two wires. The entire Ignitor System is immune to dirt, oil, heat and moisture. Firing down to zero rpms it switches twice the energy of conventional systems. Installation is fast and simple; can be installed in the time required to change a set of points.

PART	DESCRIPTION	APPLICATION	REQD	PRICE
36-2941	IGNITOR ELEC IGN SYS 230 250 292	CHEVY GMC 63-66	(1)	\$119.95
36-2940	IGNITOR ELEC IGN SYSTEM V8	CHEVY 60-66	(1)	\$114.95
36-2948	IGNITOR ELEC IGN SYSTEM "A"	GMC 60-62	(1)	\$159.95
36-2949	IGNITOR ELEC IGN SYSTEM "B"	GMC 60-65	(1)	\$134.95

Note: "A" Fits distributors with mechanical advance under breaker plate.
"B" Fits distributors with mechanical advance above breaker plate.

Flame-Thrower™ 40,000 Volt 1.5 Ohm High Performance Coil

The perfect coil to go with the Ignitor Electronic Ignition and adds performance to most distributors. Higher voltage allows larger spark plug gaps for added power, smoother response and better fuel economy. The coil is oil filled for better cooling and fits existing brackets. Available in chrome or black.



47-2940-C 47-2941-C

PART	DESCRIPTION
47-2940-C	FLAME-THROWER COIL-CHROME
47-2941-C	FLAME-THROWER COIL-BLACK

APPLICATION	REQD	PRICE
CHEVY GMC 60-66	(1)	\$52.95
CHEVY GMC 60-66	(1)	\$47.95



Ignitor II Electronic Ignition System

All the Benefits of the Original Ignitor and More

Senses current level in the coil and adjusts dwell to maintain peak energy throughout the entire rpm range. Develops an average three times more available energy between 3,000 and 5,000 rpm and nearly doubles available plug voltage.



36-2946

High rpm performance is improved with the Flame-Thrower II™ Coil. Peak current level is reached just prior to spark, so ignition energy is sustained with less heat build up, increasing coil and module life.

Adjusts spark timing over the entire rpm range to compensate for the inherent electronic delay, resulting in more stable timing. Senses incorrectly wired or key left on and shuts down the system, protecting the coil and other components from damage.

30-Month Warranty

PART	DESCRIPTION	APPLICATION	REQD	PRICE
36-2945	IGNITOR II ELECTRONIC IGN 6CYL	CHEVY GMC 63-66	(1)	\$172.95
36-2946	IGNITOR II ELECTRONIC IGN V8	CHEVY GMC 60-66	(1)	\$169.95

Flame-Thrower II™ 45,000 Volt 0.6 Ohm Coil

This 45,000 volt coil is a super low 0.6 ohm resistance and is designed to be used with the Ignitor II.

Not for use with original Ignitor ignition.



47-2945-C 47-2946-C

PART	DESCRIPTION
47-2945-C	FLAME-THROWER II COIL-CHROME
47-2946-C	FLAME-THROWER II COIL-BLACK

APPLICATION	REQD	PRICE
CHEVY GMC 60-66	(1)	\$59.95
CHEVY GMC 60-66	(1)	\$54.95

Switches

1960-66 Chevy & GMC Truck

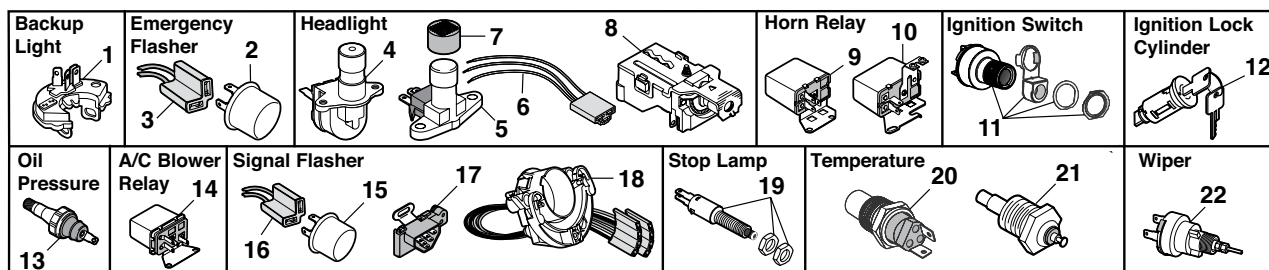

Dielectric Grease - See Page 102

PART	ILL#	DESCRIPTION	APPLICATION	REQD	PRICE
36-0661	(1)	BACKUP LIGHT 3-SPEED	CHEVY GMC 60-66	(1)	\$15.45
36-0662		BACKUP LIGHT POWERGLIDE	CHEVY GMC 60-66	(1)	\$21.75
36-0628		BACKUP & NEUTRAL TURBO	CHEVY GMC 60-66	(1)	\$12.95
36-0650	(2)	EMERGENCY FLASHER-2 PRONG	CHEVY GMC 60-66	(1)	\$2.95
36-0889	(3)	SOCKET-FLASHER	CHEVY GMC 60-66	(1)	\$1.95
36-0612	(4)	HEADLIGHT DIMMER SWITCH	CHEVY GMC 60	(1)	\$12.95
36-0620	(5)	HEADLIGHT DIMMER SWITCH	CHEVY GMC 61-66	(1)	\$5.95
36-0585	(6)	CONNECTOR-DIMMER SWITCH	CHEVY GMC 60	(1)	\$2.95
36-0581		CONNECTOR-DIMMER SWITCH	CHEVY GMC 61-66	(1)	\$1.95
40-2205-C	(7)	PAD-DIMMER SWITCH	CHEVY GMC 60-66	(1)	\$2.95
36-0607	(8)	HEADLIGHT SWITCH	CHEVY GMC 60-63	(1)	\$29.95
36-0626		HEADLIGHT SWITCH	CHEVY GMC 64-66	(1)	\$11.95
36-0624	(9)	HORN RELAY	CHEVY GMC 60-62	(1)	\$10.95
36-0722	(10)	HORN RELAY	CHEVY GMC 63-66	(1)	\$24.95
36-0856	(11)	IGNITION SWITCH	CHEVY GMC 62-66	(1)	\$23.95
36-0653	(12)	IGN LOCK CYLINDER W/KEYS	CHEVY GMC 60-66	(1)	\$8.95

PART	ILL#	DESCRIPTION	APPLICATION	REQD	PRICE
36-0630	(13)	OIL PRESSURE W/O GAUGES	CHEVY GMC 60-66	(1)	\$4.95
36-0680	(14)	RELAY-A/C BLOWER	CHEVY GMC 64-66	(1)	\$15.95
36-0650	(15)	SIGNAL FLASHER-2 PRONG	CHEVY GMC 60-66	(1)	\$2.95
36-0889	(16)	SOCKET-FLASHER	CHEVY GMC 60-66	(1)	\$1.95
36-0602	(17)	SIGNAL SWITCH	CHEVY GMC 60-62	(1)	\$19.95
36-0603	(18)	SIGNAL SWITCH	CHEVY GMC 63	(1)	\$63.95
36-0604		SIGNAL SWITCH	CHEVY 64-66	(1)	\$47.95
36-0603		SIGNAL SWITCH	GMC 64-66	(1)	\$63.95
36-0642	(19)	STOP LAMP SWITCH	CHEVY GMC 60-66	(1)	\$3.45
36-0470	(20)	TEMP SWITCH W/O GAUGES	CHEVY GMC 62-66	(1)	\$15.95
36-0634	(21)	TEMP SWITCH W/GAUGES	CHEVY GMC 60-66	(1)	\$13.95
36-0593	(22)	WIPER SWITCH-ONE SPEED	CHEVY GMC 60-63	(1)	\$39.95
36-0815		WIPER SWITCH-TWO SPEED	CHEVY GMC 63	(1)	\$49.95
36-0816		WIPER SWITCH-TWO SPEED	CHEVY GMC 64-66	(1)	\$44.95

Radio Antennas

1960-66 Chevy & GMC Truck

1960-66 Reproduction Antennas are chrome plated - as original. Antennas come with hardware and instructions.



PART	DESCRIPTION	APPLICATION	REQD	PRICE
38-1146	RADIO ANTENNA-TELESCOPIC-CHROME	CHEVY GMC 60-62	(1)	\$94.95
38-1147	RADIO ANTENNA-TELESCOPIC-CHROME	CHEVY GMC 63	(1)	\$94.95
38-1148	RADIO ANTENNA-TELESCOPIC-CHROME	CHEVY GMC 64-66	(1)	\$65.95

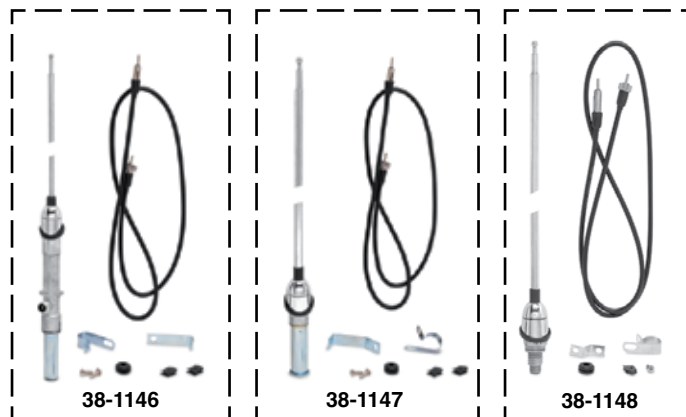

AM/FM Antennas



38-1150

Universal Rubber Mast Antenna: This flexible antenna has a 180° adjustable base that makes top or side mounting easy. The removable mast measures 14" in length.

PART	DESCRIPTION	PRICE
38-1150	RUBBER MAST ANTENNA-BLACK	\$11.95

Universal Stainless Steel Mast Antennas:

#38-1152 is a top mount, four-section antenna that extends 32" and is fully collapsible for convenience and security. Protective plastic tube requires 9" of clearance below mounting surface. Includes a key for raising the mast when retracted.



38-1152

PART	DESCRIPTION	APPLICATION	REQD	PRICE
38-1152	STAINLESS MAST ANTENNA	4 SECTION	(1)	\$12.95
38-1154	STAINLESS MAST ANTENNA	3 SECTION	(1)	\$13.95

#38-1154 is a three-section antenna that extends 47" and collapses to 18". Can be used on top or side mount locations with the 180° adjustable base.



38-1154

Battery Disconnect Switches



Battery Disconnect Switches are easy to install and stop battery drain and reduce the risk of fire while your vehicle is parked. With key or knob style disconnects, the key or knob can be totally removed as an additional deterrent against vehicle theft. A 15-amp Bypass Fuse is available to maintain memory on your radio, clock, etc., while your battery is disconnected.

PART	DESCRIPTION	APPLICATION	REQD	PRICE
36-0809	BATTERY DISCONNECT-KNOB STYLE	TOP POST	(1)	\$6.95
36-0813	BATTERY DISCONNECT-KNIFE STYLE	TOP POST	(1)	\$30.95
36-0814	BATTERY DISCONNECT-KNOB STYLE	SIDE POST	(1)	\$8.95
36-0811	BATTERY DISCONNECT-KNIFE STYLE	SIDE POST	(1)	\$30.95
36-0709	BATTERY DISCONNECT-KEY STYLE	IN LINE	(1)	\$10.95
36-0909	BYPASS FUSE-15 AMP	IN LINE	(1)	\$6.45

Battery Post and Terminal Cleaner



Dual function tool – top brush cleans battery terminals and bottom brush cleans battery posts.

PART	DESCRIPTION	PRICE
38-1366	POST & TERMINAL CLEANER	\$4.95

Side Terminal Battery Bolt and Conversion Set



#36-0845 converts a side terminal battery to accept top terminal cables and accessories. Also provides an easy connection for battery charging equipment.

PART	DESCRIPTION	PRICE
36-0848	SIDE TERMINAL BOLT	\$.95
36-0845	TERMINAL CONVERSION SET	\$3.95



Horns Make Your Presence Known



Attractive set of Electric Twin Tone Horns. One high toned, the other low toned. Contains relay and mounting bracket.

PART	DESCRIPTION	PRICE
38-0372	TWIN TONE HORN SET	\$29.95

Horns

1960-66 Chevy & GMC Truck

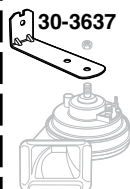
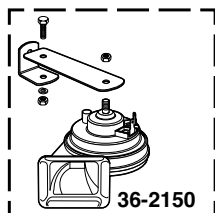

For installing Replacement Horns #36-2150 and #36-2152 in the original mounting locations on your truck purchase Horn Bracket #30-3637.

PART	DESCRIPTION	PRICE
36-2150	HORN UNIT-STANDARD-LOW	\$16.45
36-2152	HORN UNIT-STANDARD-HIGH	\$16.45
30-3637	HORN BRACKET-1PC	\$1.95

Electronic Musical Horn Plays 46 Sounds



Electronic Musical Horn plugs into a cigarette lighter or power point to play sound three times and stop automatically or can be used as a loudspeaker with included microphone. Auxiliary input allows you to play music from your MP3 player or iPod. Command module is 7" wide by 3" high and mounts using included adhesive backed hook and loop patches. No drilling is required.

Adjustable rotary on/off volume control allows for easy sound level control, five bright LED lights on control module instantly indicate system mode and a 4" diameter weatherproof horn mounts under the hood. For 12 volt negative ground systems.

3 Modes ... Animal, Alarm or Music ... 46 Different Sounds

PART	DESCRIPTION	PRICE
38-1503	ELECTRONIC MUSICAL HORN	\$29.95

Drop Down Battery Box ... Clean Up That Engine Bay

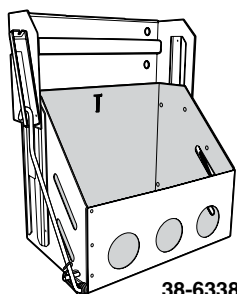

38-6338

Locate this Drop Down Battery Box anywhere on the frame of a truck. The drop out design improves accessibility and with the battery completely removed cleans up the overall appearance of the engine bay. The box holds batteries up to 10.5" wide x 7.25" deep x 9.25" high when closed. Available in stainless steel or black.

PART	DESCRIPTION	APPLICATION	REQD	PRICE
38-6338	DROP DOWN BATTERY BOX-STAINLESS	CHEVY GMC 60-66	(1)	\$150.95
38-6339	DROP DOWN BATTERY BOX-BLACK	CHEVY GMC 60-66	(1)	\$84.95

Battery Tap Accessory Circuit Kit

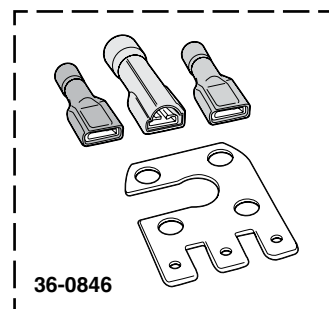

36-0846

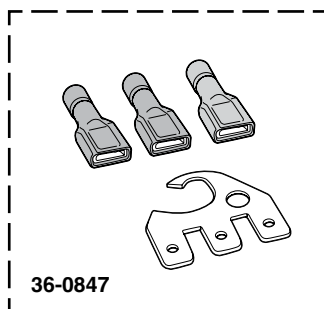

36-0847

Battery Tap is an easy and reliable way to make direct connections at the battery with up to three new additional circuits. Designed to fit positive and/or negative battery terminals. Kit contains one tap and three crimp connectors. The Battery Tap can be stacked to provide additional connection points or can be attached to vehicle frame for additional grounding points.

PART	DESCRIPTION	PRICE
36-0846	BATTERY TAP KIT-SIDE MOUNT	\$5.95
36-0847	BATTERY TAP KIT-TOP POST	\$6.95

Ground Straps

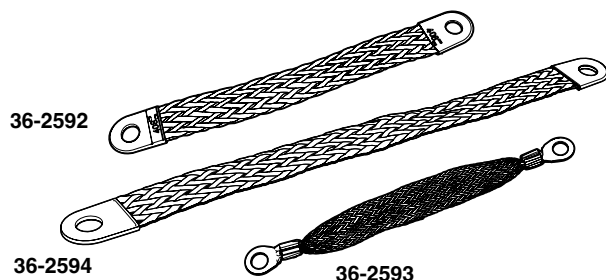

36-2592

36-2594

36-2593

Many electrical problems can be traced to poor engine and body ground. Protect yourself from these problems by installing a ground strap between the engine and frame of your truck, this will ensure you have a proper ground for your coil, spark plugs and computer control module. For complete protection, add a ground strap from the frame to the body. Straps are made of tin coated stranded copper braid for durability and are simple to install.

PART	DESCRIPTION	REQD	PRICE
36-2592	GROUND STRAP-8" ENGINE TO FRAME	(1)	\$5.95
36-2594	GROUND STRAP-12" ENGINE TO FRAME	(1)	\$6.95
36-2593	GROUND STRAP-8" BODY TO FRAME	(1)	\$5.45

Battery Tray and Components

1960-66 Chevy & GMC Truck

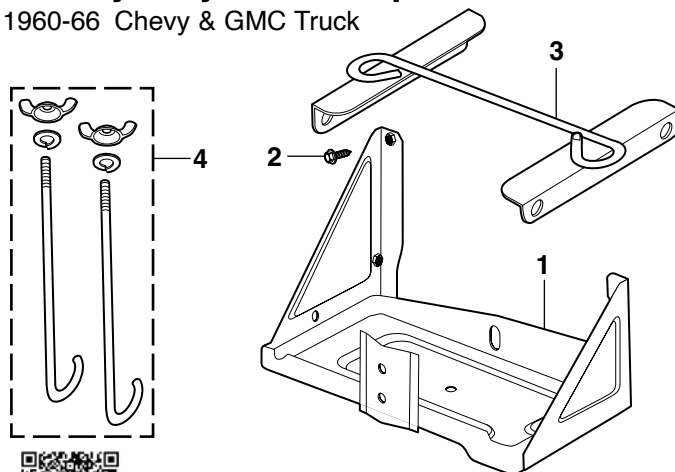

PART	ILL#	DESCRIPTION	APPLICATION	REQD	PRICE
38-6308	(1)	BATTERY TRAY ASSEMBLY	CHEVY GMC 60-66	(1)	\$37.95
30-0230	(2)	BOLT-BATTERY TRAY	CHEVY GMC 60-66	(7)	\$1.25
38-6352	(3)	BATTERY HOLD DOWN	CHEVY GMC 60-66	(1)	\$6.45
30-0064	(4)	HOLD DOWN BOLT SET	CHEVY GMC 60-66	(1)	\$3.55

Battery Cables

1960-66 Chevy & GMC Truck

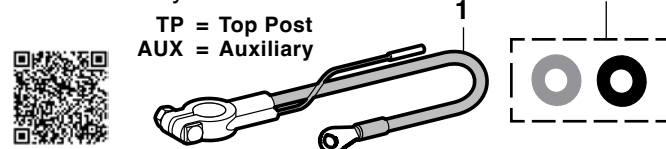

TP = Top Post
AUX = Auxiliary

All battery cables are made of a quality copper core that extends to the end of the plated lug to give a one-piece connection.

Part numbers ending in -RD are red cables.

Part numbers ending in -BL are black cables.

PART	ILL#	DESCRIPTION	APPLICATION	REQD	PRICE
36-2256-RD	(1)	POSITIVE CABLE - 25"	TP CHEVY GMC 60-66	(1)	\$7.95
36-2536-RD		POSITIVE CABLE - 32"	TP CHEVY GMC 60-66	(1)	\$12.95
36-2533-RD		POSITIVE CABLE - 43"	TP CHEVY GMC 60-66	(1)	\$13.95
36-2559-RD		POSITIVE CABLE - 48"	TP CHEVY GMC 60-66	(1)	\$14.95
36-2587-RD		POSITIVE CABLE - 48"	TP CHEVY GMC 60-66	(1)	\$14.95
36-2537-RD		POSITIVE CABLE - 53"	TP CHEVY GMC 60-66	(1)	\$10.95
36-2586-RD		POSITIVE CABLE - 56"	TP CHEVY GMC 60-66	(1)	\$11.95
36-2538-RD		POSITIVE CABLE - 65"	TP CHEVY GMC 60-66	(1)	\$14.95
36-2530-BL		NEGATIVE CABLE - 25"	TP CHEVY GMC 60-66	(1)	\$7.95
36-2531-BL		NEGATIVE CABLE - 32"	TP CHEVY GMC 60-66	(1)	\$9.95
36-2532-BL		NEGATIVE CABLE - 38"	TP CHEVY GMC 60-66	(1)	\$12.95
36-2585-BL		NEGATIVE CABLE - 53"	TP CHEVY GMC 60-66	(1)	\$10.95
47-1157-C	(2)	TERMINAL PROTECTOR SET	CHEVY GMC 60-66	(1)	\$1.95

7" Battery Hold Down and Battery Mat

1960-66 Chevy & GMC Truck

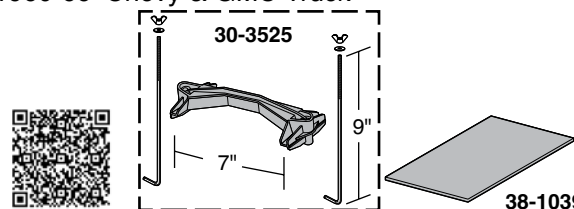

Battery Mat is made from polypropylene needle punch felt which traps and neutralizes battery acid. The Battery Mat is safe to handle and takes only minutes to install.

PART	DESCRIPTION	APPLICATION	REQD	PRICE
30-3525	BATTERY HOLD DOWN-7"	UNIVERSAL	(AR)	\$4.45
38-1039	BATTERY MAT-BLACK 8" X 12"		(1)	\$7.95

Windshield Wiper and Washer

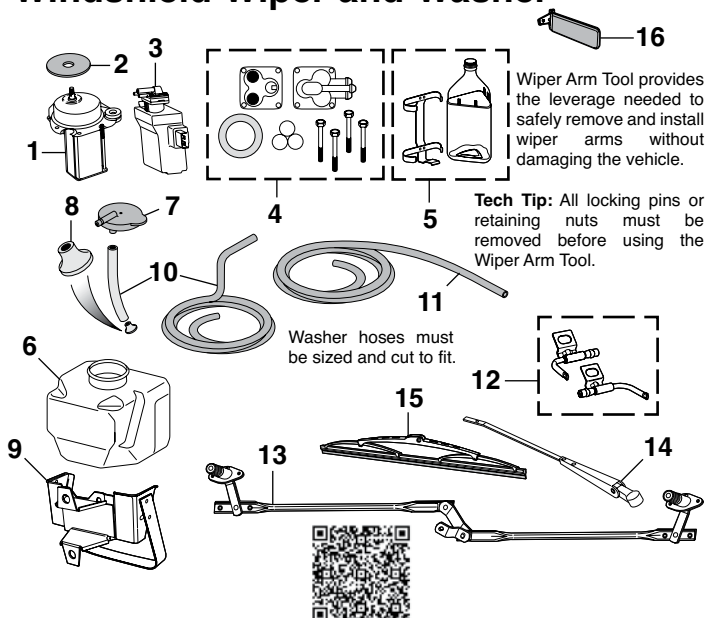

Wiper Arm Tool provides the leverage needed to safely remove and install wiper arms without damaging the vehicle.

Tech Tip: All locking pins or retaining nuts must be removed before using the Wiper Arm Tool.

Washer hoses must be sized and cut to fit.

PART	ILL#	DESCRIPTION	APPLICATION	REQD	PRICE
36-4049	(1)	WIPER MOTOR-NEW 1 SPEED, 2	TERMINALS 63-66	(1)	\$124.95
36-4050		WIPER MOTOR-NEW 2 SPEED, 3	TERMINALS 63-66	(1)	\$99.95
36-4051		WIPER MOTOR-NEW 2 SPEED, 4	TERMINALS 63-66	(1)	\$139.95
30-4010	(2)	SEAL-WIPER MOTOR	CHEVY GMC 63-66	(1)	\$3.95
36-4080	(3)	WASHER PUMP	CHEVY GMC 64-66	(1)	\$59.95
36-4082	(4)	WASHER PUMP REPAIR KIT	CHEVY GMC 64-66	(1)	\$7.95
36-4088	(5)	OPTIKLEEN WASHER BOTTLE W/BACKET	CHEVY GMC 61-66	(1)	\$54.95
36-4090	(6)	WASHER JAR	CHEVY GMC 64-66	(1)	\$9.95
36-4095	(7)	WASHER JAR CAP	CHEVY GMC 64-66	(1)	\$2.95
30-1990	(8)	FILTER-WASHER JAR	CHEVY GMC 64-66	(1)	\$4.45
30-3599	(9)	WASHER JAR BRACKET	TO FENDER 62-66	(1)	\$14.95
36-4070	(10)	HOSE-JAR TO PUMP-9 FT	CHEVY GMC 60-66	(1)	\$3.95
36-4071	(11)	HOSE-PUMP TO NOZZLE-12 FT	CHEVY GMC 60-66	(1)	\$3.95
30-1415	(12)	WASHER NOZZLE SET	CHEVY GMC 60-66	(1)	\$10.45
36-4038	(13)	WIPER LINK ASSEMBLY	CHEVY GMC 60-66	(1)	\$119.95
36-4028	(14)	WIPER ARM-LH	SILVER CHEVY GMC 60-66	(1)	\$10.95
36-4029		WIPER ARM-RH	SILVER CHEVY GMC 60-66	(1)	\$10.95
36-4017	(15)	WIPER BLADE-STAINLESS	CHEVY GMC 60-66	(2)	\$8.45
38-1335	(16)	WIPER ARM TOOL		(1)	\$5.95

Universal Windshield Washer Pump

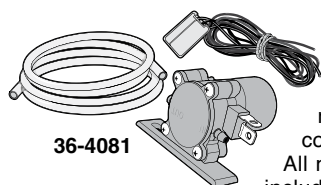

This pump adapts to any 12-volt vehicle and installs in minutes with simple household tools.

Features a gear-driven positive replacement pump to ensure a constant spray under all conditions.

All necessary parts and instructions are included with pump.

PART	DESCRIPTION	APPLICATION	REQD	PRICE
36-4081	UNIVERSAL WASHER PUMP	CHEVY GMC 60-66	(1)	\$11.95

Universal Windshield Washer Nozzle Set

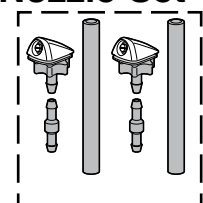

Washer nozzle set replaces existing hood-mounted nozzles or can be added for a more effective spray. Kit includes two nozzles, connecting hose and spray adjust key. Drilling and extra hose are required on trucks not originally equipped with hood-mounted washer nozzles. Call or go online and order yours today!

PART	DESCRIPTION	APPLICATION	REQD	PRICE
36-4099	WINDSHIELD WASHER NOZZLE SET	CHEVY GMC 60-66	(1)	\$8.95

Universal Windshield Washer Kit



Universal Windshield Washer Kit includes everything needed to replace worn or broken windshield washer system and adapts to any 12V vehicle. Washer bottle holds 1.5L of fluid and fluid levels can easily be read without removing the cap.

The kit includes washer bottle with attached cap, washer pump, 6-1/2 feet of washer hose, push-button switch with wire harness, nozzles and T-connector. Mounting brackets with hardware are also included.

PART	DESCRIPTION	REQD	PRICE
36-4083	WINDSHIELD WASHER KIT	(1)	\$16.95

Heated Windshield Washer Kit



Heat your washer fluid to a temperature of 125-135°F for quick, effortless removal of frost, snow and ice this winter. Provides improved visibility for all driving conditions, while extending the service life of your windshield wipers by minimizing unnecessary wear. Ensures clog-free wiper spray nozzles for consistent spray pattern. Can also be used year-round to remove bird droppings, bugs, grime, road film and streaks.

Installs inline between windshield washer reservoir and spray nozzles. Connects directly to your battery with the included ground cable and fused power cable. Order yours today and see what a difference the Heated Windshield Washer Kit can make! Kit includes mounting bracket, hardware and instructions.

PART	DESCRIPTION	REQD	PRICE
36-4085	HEATED WINDSHIELD WASHER KIT	(1)	\$105.95

Intermittent Wiper Module

This wiper module provides intermittent settings for 3, 5 and 8 second delay intervals. You can retain original wiper switch and motor for a factory look. Installs between the wiper switch and switch harness; includes detailed instructions for easy installation.

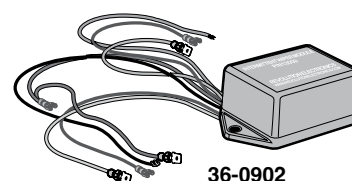

PART	DESCRIPTION	APPLICATION	REQD	PRICE
36-0902	INTERMITTENT WIPER MODULE	"A" CHEVY GMC 63-66	(1)	\$72.95

Note: "A" Fits trucks with two-speed wiper motors.

Reproduction Wiring Harnesses

1960-66 Chevy Truck

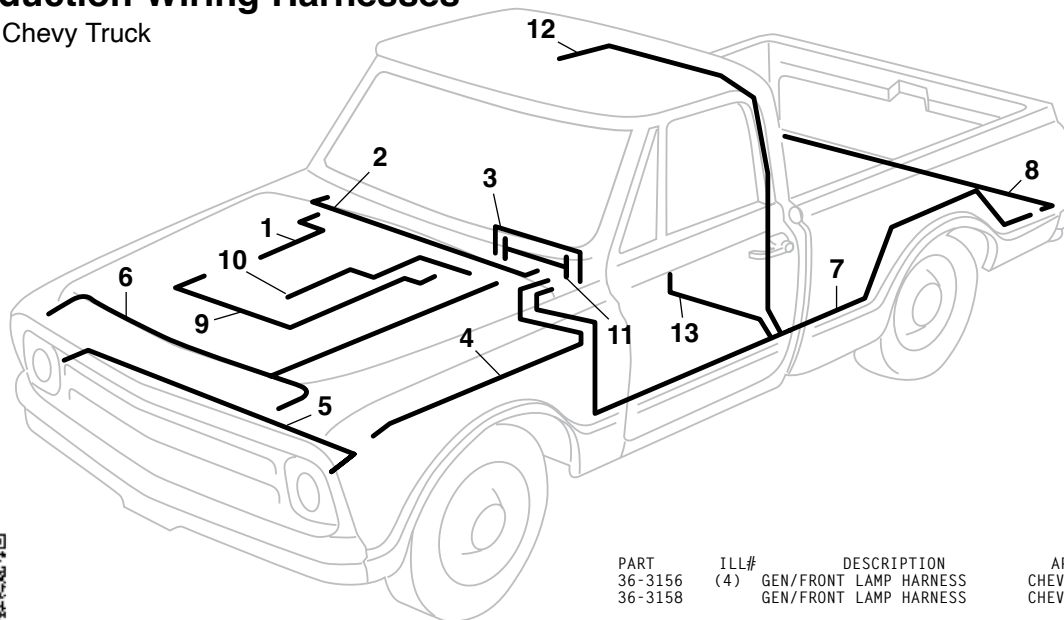

Reproduction Wiring Harnesses are complete with original connectors and wire colors for ease of installation. If your original harness is missing or damaged beyond recognition, you may need to purchase a factory assembly manual or a wiring diagram for correct harness routing and wiring diagrams, **See Page 130** for manuals. **Wiring diagrams ARE NOT included with reproduction harnesses.**

PART	ILL#	DESCRIPTION	APPLICATION	REQD	PRICE
36-3135	(1)	A/C WIRING HARNESS	CHEVY	64 (1)	\$145.35
36-3136		A/C WIRING HARNESS	CHEVY	65-66 (1)	\$145.35
36-3122	(2)	DASH HARNESS "A"	CHEVY	60-61 (1)	\$399.95
36-3126		DASH HARNESS "A" "B"	CHEVY	64-65 (1)	\$379.95
36-3127		DASH HARNESS "A" "C"	CHEVY	64-65 (1)	\$399.95
36-3128		DASH HARNESS "A" "B"	CHEVY	66 (1)	\$399.95
36-3159		ALT/FRONT LAMP HARNESS	CHEVY	62 (1)	\$139.65
36-3140	(3)	CLUSTER HARNESS WITH GENERATOR LIGHT	CHEVY	60 (1)	\$107.35
36-3141		CLUSTER HARNESS WITH AMMETER GAUGE	CHEVY	61 (1)	\$107.35
36-3142		CLUSTER HARNESS "B"	CHEVY	62-63 (1)	\$107.35
36-3143		CLUSTER HARNESS "C"	CHEVY	62-63 (1)	\$107.35
36-3144		CLUSTER HARNESS "B"	CHEVY	64-66 (1)	\$99.75
36-3145		CLUSTER HARNESS "C"	CHEVY	64-66 (1)	\$107.35

Note: "A" Use with dash instrument cluster harness.

"B" For models with factory gauges.

"C" For models with warning lights.

PART	ILL#	DESCRIPTION	APPLICATION	REQD	PRICE
36-3156	(4)	GEN/FRONT LAMP HARNESS	CHEVY	60 (1)	\$133.00
36-3158		GEN/FRONT LAMP HARNESS	CHEVY	61-63 (1)	\$139.65
36-3160		FRONT LAMP HARNESS "B"	CHEVY	63-66 (1)	\$133.00
36-3161		FRONT LAMP HARNESS "C"	CHEVY	63-66 (1)	\$133.00
36-3162	(5)	HEADLIGHT HARNESS-DUAL	CHEVY	60-61 (1)	\$93.10
36-3163		HEADLIGHT HARNESS-SINGLE	CHEVY	62 (1)	\$89.30
36-3169		HEADLIGHT HARNESS-SINGLE	CHEVY	63-66 (1)	\$76.00
36-3137	(6)	PARKLIGHT HARNESS	CHEVY	60-61 (1)	\$63.65
36-3138		PARKLIGHT HARNESS	CHEVY	62 (1)	\$63.65
36-3139		PARKLIGHT HARNESS	CHEVY	63-66 (1)	\$63.65
36-3166	(7)	REAR BODY HARNESS-FRONT	CHEVY	60-61 (1)	\$102.60
36-3167		REAR BODY HARNESS-FRONT	CHEVY	62-66 (1)	\$95.95
36-3165	(8)	REAR BODY HARNESS-REAR	CHEVY	62-66 (1)	\$22.95
36-3168	(NI)	FRAME TO BACKUP LT HARNESS	CHEVY	62-66 (1)	\$28.50
36-3180	(9)	ENGINE HARNESS "C" 6CYL	CHEVY	62 (1)	\$113.05
36-3181		ENGINE HARNESS "B" 6CYL	CHEVY	63-66 (1)	\$99.75
36-3182		ENGINE HARNESS "C" 6CYL	CHEVY	63-66 (1)	\$99.75
36-3193		ENGINE HARNESS "B" V8	CHEVY	60-61 (1)	\$125.40
36-3194		ENGINE HARNESS "B" V8	CHEVY	62-63 (1)	\$125.40
36-3196		ENGINE HARNESS "C" V8	CHEVY	62 (1)	\$99.75
36-3197		ENGINE HARNESS "C" V8	CHEVY	63-66 (1)	\$99.75
36-3195		ENGINE HARNESS "B" V8	CHEVY	64-66 (1)	\$99.75
36-3759	(10)	HEATER HARNESS 2 SPEED	CHEVY	64-66 (1)	\$38.00
36-3757		HEATER HARNESS 3 SPEED	CHEVY	64-66 (1)	\$38.00
36-3766	(11)	TACHOMETER HARNESS V8	CHEVY	64-66 (1)	\$50.35
36-3219	(12)	DOVE LIGHT HARNESS	CHEVY	60-66 (1)	\$24.70
36-3761	(13)	FUEL TANK WIRE	CHEVY	60-61 (1)	\$16.15
36-3768		FUEL TANK WIRE	CHEVY	63 (1)	\$20.90
36-3755		FUEL TANK WIRE	CHEVY	64-66 (1)	\$20.90

Split Braid Flex Loom and Wire Loom Installation Tool



36-2615

connectors and splices. Comes in 3/16", 3/8", 1/2", 3/4" or 1" diameter and sold as a 10' roll.

PART	DESCRIPTION	PRICE
36-2613	FLEX LOOM 3/16" DIA A/R	\$14.95
36-2609	FLEX LOOM 3/8" DIA A/R	\$15.95
36-2614	FLEX LOOM 1/2" DIA A/R	\$15.95
36-2615	FLEX LOOM 3/4" DIA A/R	\$17.45
36-2616	FLEX LOOM 1" DIA A/R	\$18.45



36-2597

Wire Loom Installation Tool makes feeding wires into split wire looms a snap. Insert the wiring into the channel of the tool, rotate the handle to lock wiring in place and insert the loom separator into the split loom. Gently pull the tool through the loom while holding onto the wires. Available in three convenient sizes.



PART	DESCRIPTION	PRICE
36-2597	LOOM TOOL 3/16"	\$4.95
36-2598	LOOM TOOL 1/2"	\$5.95
36-2599	LOOM TOOL 3/4"	\$5.95

Wire Terminal Extractor Tools



This Wire Terminal Tool Kit is designed to release and extract wires from terminals without damage. The single blades have a bevel ground onto the end for working on small terminals found on newer vehicles. Red is specially designed for Pak-Con and WeatherPak terminals. Silver has prongs to depress the 'barbs' on conventional terminals. The handle slips over the probes to protect your hand as well as provide extra leverage. This complete kit comes in a sturdy blow-molded case for protection and long life and is a must-have for any do-it-yourselfer's toolbox.

PART	DESCRIPTION	PRICE
38-1297	WIRE TERMINAL TOOL KIT	\$54.95

14-Circuit Fuse Center Connects to Your Existing Wiring



14-circuit pre-wired fuse block can be connected to existing vehicle wiring or used as a starting point for custom wiring. Factory assembled and completely terminated fuse block includes wiring provisions for starting, air conditioning/heat, brake lights, coil (anti-theft feature), dome light, electric fan, emergency flasher, gauges/dash instruments, headlights, horn, radio (ignition hot), turn signals, wipers and alternator.

Features include blade-type fuses, flasher, horn relay, large selection of terminal ends and anti-theft feature to deter theft. Measures just 4-1/2" x 5". Includes easy-to-follow instructions. Call or go online and order yours today.

PART	DESCRIPTION	PRICE
36-3609	14 CIRCUIT FUSE CENTER	\$149.99

Crimper Tool Set



This Crimper Tool Set offers a simple way of crimping the ends in your wiring harness project. The single crimper is used for wire sizes ranging from 20 to 14 gauge and the double crimper is used for sizes from 10 to 18 gauge or terminals receiving a two wire connection.

PART	DESCRIPTION	PRICE
36-3777	CRIMPER TOOL SET LARGE-SMALL	\$224.95

CirKit Boss Fuse Center



CirKit Boss Fuse Center provides the only available solution in the marketplace where additional electrical circuits are required or accessory equipment requires ignition hot and constant hot capabilities. Safety feature ensures that add-on circuits will only work if ignition key is on. This 3 circuit center features two ignition hot circuits and one constant hot circuit.

PART	DESCRIPTION	PRICE
36-3611	CIRKIT BOSS FUSE CENTER	\$67.99

Remote Starter Switch



Remote Starter Switch allows you to start or crank your engine without help. Ideal for conducting compression tests or bumping engine to top dead center for valve, distributor or camshaft adjustment. 36" long leads have alligator clips with insulated boots and feature a push button style switch and grip.

PART	DESCRIPTION	PRICE
38-1278	REMOTE STARTER SWITCH	\$12.95

Wiring/Tubing Grommet Assortment



This 10-piece assortment of high-quality black rubber grommets protects wires and tubing from chafing when passed through sheet metal holes. Assortment contains: one each of 1/8", 3/8", 1/2", 5/8" I.D. and two each of 3/16", 1/4" and 5/16" I.D. grommets.

PART	DESCRIPTION	PRICE
30-1269	WIRING/TUBING GROMMET ASST	\$2.95

Courtesy Light Kit



36-3614

Courtesy Light Kit includes two interior light assemblies with bulbs, connectors and terminals, door jamb switches and easy-to-follow instructions and schematics.

PART	DESCRIPTION	PRICE
36-3614	COURTESY LIGHT KIT	\$14.95
36-0222	REPLACEMENT BULB-CLEAR	\$.65

WeatherPak Wire Extractor Tools

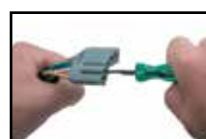

These WeatherPak Wire Extractor Tools will save you time and hassle when servicing your vehicle's wiring system. Tools are engineered to easily release and remove OEM terminals from their WeatherPak housings, as well as releasing the lock tab on Packard 56 and Pak-Con terminals. This 3-piece set comes with a narrow pick (.05" wide), wide pick (.09") and tubular-shaped extraction tool. Handles are color-coated for easy identification.

PART	DESCRIPTION	PRICE
38-1296	WIRE EXTRACTOR TOOLS	\$9.95

Wiring Harness Designed Specifically for Your Classic Truck

1960-66 Chevy Truck



36-3603

PART	DESCRIPTION	APPLICATION	REQD	PRICE
36-3603	WIRING HARNESS	CHEVY 60-66	(1)	\$806.55
36-3135	A/C WIRING HARNESS	CHEVY 64	(1)	\$145.35
36-3136	A/C WIRING HARNESS	CHEVY 65-66	(1)	\$145.35

This quality Wiring Harness from American Autowire will rewire a truck from headlights to tail lights and is able to add many options and accessories. The 18 fuse, 21-circuit fuse box and mounting plate install under dash. Easy-to-follow, illustrated installation manual included.

Harness is designed to accommodate truck's original switches and connections and works with many aftermarket products such as custom steering columns, electric fans, gauges, internally regulated alternators, HEI distributors, air conditioning and more. The instrument cluster wiring disconnects from the main harness to assist service. *Models with factory air conditioning require use of A/C wiring harness, sold separately, see below.*

New switches including headlight, dimmer and ignition are supplied. Standard features include headlight connectors, parklight connectors, front harness grommets, original dome light wiring, underdash courtesy light wiring, original style rear light sockets, weatherproof boot and tube assemblies.

A/C wiring harness is sold separately. Harness will not work with an ammeter gauge. Does not include resistance wire for points ignition systems.

Universal Wiring Harness ... Finish the Job Right the First Time



36-3662

Wiring Harness is designed for single headlight systems only. Can be adapted for use on dual headlight models with additional wire and original sockets. Harness will not work with an ammeter gauge. Does not include resistance wire for points ignition systems.

13-Circuit Wiring Harness includes two accessory, air conditioning/heat, brake/courtesy lights, CB radio, cooling fan, gauges/instruments, hazard, headlights, parklights, radio, turn signal and wiper.

PART	DESCRIPTION	APPLICATION	REQD	PRICE
36-3662	WIRING HARNESS KIT-13 CIRCUIT	CHEVY GMC 60-66	(1)	\$369.55

Universal Wiring Harness from American Autowire is a comprehensive approach to rewiring your truck's electrical system. Factory assembled harness features a prewired fuse block with modern blade-type fuses and built-in additional circuits. Wiring Harnesses are available in 13-circuit and 20-circuit assemblies.

Highest quality terminals and color coded and labeled GXL/XLPE wire (cross-linked polyethylene, -60°F to 275°F abrasion resistant) are used. Includes conventional, GM SI internal regulated and 1-wire alternator leads; HEI distributor wiring; GM column mounted ignition switch connectors; headlight and floor mounted dimmer switches. Terminals are provided to make adapting to any aftermarket steering column easier. Standard features include starter wiring, tachometer lead, single headlight plugs, third brake light, horn relay, turn signal and 4-way hazard flashers, fuses, terminal ends and wire ties. Easy-to-follow instructions and schematics are included.

20-Circuit Wiring Harness includes all of the features of the 13-Circuit Harness plus clock/lighter, cruise control, dash lights, fuel pump, power locks, power seats and power windows.

PART	DESCRIPTION	APPLICATION	REQD	PRICE
36-3663	WIRING HARNESS KIT-20 CIRCUIT	CHEVY GMC 60-66	(1)	\$379.05

Stand-Alone LS / Vortec Swap Engine Harnesses

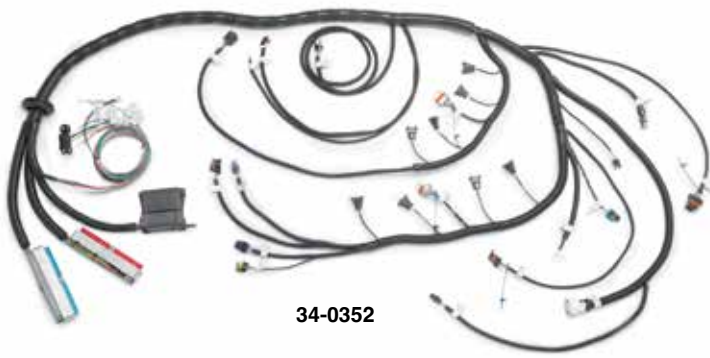

34-0352

LS1 Swap Harnesses are optimized for a 5.7 LS1 engine, with LS1 intake manifold and engine accessories.

Vortec Swap Harnesses are optimized for a 4.8-6.0 engine, with truck intake manifold and engine accessories.

Simplify your 4.8, 5.3, 5.7 or 6.0L swap with a new Stand Alone LS Swap Wiring Harness from BP Automotive. Eliminates hours spent sorting through a used wiring harness or tracking down components to build your own harness.

Every BP harness is color coded to factory colors and includes labeled factory-style connectors, convoluted tubing, firewall grommet and heat wrap where needed. After making a few simple chassis connections, it's truly as easy as laying out the harness and plugging it in. Harnesses do not have provisions for EGR, A.I.R. EVAP or rear O2 sensors.

W/O Trans means without electronic transmission or with manual transmission.

PART	DESCRIPTION	APPLICATION	REQD	PRICE
34-0352	HARNESS-LS1 SWAP "A"	5.7 W/4L60E	(1)	\$550.00
34-0353	HARNESS-LS1 SWAP "A"	5.7 W/4L80E	(1)	\$550.00
34-0354	HARNESS-LS1 SWAP "A"	5.7 W/O TRANS	(1)	\$550.00
34-0356	HARNESS-VORTEC SWAP "A"	4.8-6.0 W/4L60E	(1)	\$550.00
34-0357	HARNESS-VORTEC SWAP "A"	4.8-6.0 W/4L80E	(1)	\$550.00
34-0358	HARNESS-VORTEC SWAP "A"	4.8-6.0 W/O TRANS	(1)	\$550.00

Note: "A" For models with drive by cable throttle body.

Dual Headlight

1960-61 Chevy & 1960-66 GMC Truck



Custom Headlights See Page 126
LED Headlights See Page 127

PART	ILL#	DESCRIPTION	APPLICATION	REQD	PRICE	PART	ILL#	DESCRIPTION	APPLICATION	REQD	PRICE
36-4390	(1)	BEZEL SET-CHROME	GMC 60-66	(1)	\$239.95	36-4812	(4)	HEADLIGHT RETAINER	CHEVY GMC 60-66	(4)	\$7.95
36-4391		BEZEL SET-PAINTED	GMC 60-66	(1)	\$179.95	30-0728	(5)	HEADLIGHT ADJUSTER ASSEMBLY	CHEVY GMC 60-66	(8)	\$2.95
36-0259	(2)	HEADLIGHT-HALOGEN HIGH BEAM	CHEVY GMC 60-66	(2)	\$9.45	30-3142	(6)	HEADLIGHT ADJUSTER SPRING	CHEVY GMC 60-61	(4)	\$2.45
36-0260	(3)	HEADLIGHT-HALOGEN LOW BEAM	CHEVY GMC 60-66	(2)	\$9.45	36-4718	(7)	HEADLIGHT BACKING PLATE	CHEVY GMC 60-61	(2)	\$49.95

Single Headlight

1962-66 Chevy Truck



Custom Headlights See Page 126
LED Headlights See Page 127

PART	ILL#	DESCRIPTION	APPLICATION	REQD	PRICE
36-4351	(1)	BEZEL SET-CHROME	CHEVY	62 (1)	\$176.95
36-4353		BEZEL SET-PAINTED	CHEVY	62 (1)	\$119.95
36-4303	(2)	BEZEL SET-CHROME	CHEVY	63 (1)	\$54.95
36-4304	(3)	BEZEL SET-CHROME	CHEVY	64-66 (1)	\$30.95
30-0585	(4)	SCREW-BEZEL	CHEVY	64-66 (6)	\$.65
30-0906	(5)	NUT-BEZEL	CHEVY	64-66 (6)	\$.65
36-4724	(6)	HEADLIGHT BACKING PLATE-LH	CHEVY	64-66 (1)	\$69.95
36-4725		HEADLIGHT BACKING PLATE-RH	CHEVY	64-66 (1)	\$69.95
36-0583	(7)	CONNECTOR-HEADLIGHT	CHEVY	62-66 (2)	\$1.95
36-4720	(8)	HEADLIGHT MOUNT	CHEVY	62-66 (2)	\$18.95

Daytime Running Light Kit

Daytime Running Light Kit automatically turns on headlights whenever engine is running. Easy to install; just mount controller in the engine compartment with included hardware and connect crimp-connection wires.



PART	DESCRIPTION	PRICE
36-3590	DAYTIME RUNNING LIGHT KIT	\$26.95

Daytime Running Light Kit

Daytime Running Light Kit automatically turns on headlights whenever engine is running. Easy to install; just mount controller in the engine compartment with included hardware and connect crimp-connection wires.



PART	DESCRIPTION	PRICE
36-3590	DAYTIME RUNNING LIGHT KIT	\$26.95

Custom Light Bulbs

Superwhite Bulb Set Produces 30% More Light



Superwhite headlight bulbs produce 30% more light while retaining the street legal wattage. Superwhite bulbs use a proprietary mixture of premium gases that includes Xenon, which cools the light filament, improving the efficiency and light output of the bulb, unlike standard halogen bulbs which use less efficient argon gas.

Superwhite bulbs operate in the Kelvin color temperature range of 4000-4200K, producing a brighter, white light. Traditional halogen bulbs operate at 2600-3000K, emitting a more yellowish appearance. Sold in sets of two. Call or go online and order yours today!

PART	DESCRIPTION	APPLICATION	REQD	PRICE
36-0310	SUPERWHITE SET FOR HEADLIGHT	#36-0281 62-66	(1)	\$10.45
36-0298	SUPERWHITE SET FOR HEADLIGHT	#36-0299 62-66	(1)	\$15.95
36-0298	SUPERWHITE BULB SET 5-3/4" ROUND	HEADLIGHT 60-66	(2)	\$15.95

Custom Bulb Sets



Custom high-performance light bulbs feature the latest breakthrough in interference coating technology which gives a cool, iridescent appearance when unlit and street legal amber light when illuminated. Sold in sets of two. The best effect is achieved when installed with white sockets; check yours before ordering.

PART	DESCRIPTION	APPLICATION	REQD	PRICE
36-0275	CUSTOM BULB SET-AMBER	PARKLIGHT 60-66	(1)	\$7.95
36-0400	BULB SOCKET-WHITE	PARKLIGHT 60-66	(2)	\$2.95

Electronic Flasher ... For LED Lights



An Electronic Flasher is recommended when upgrading to LED bulbs or light assemblies. Due to the lower current draw of LED lighting, the factory flasher may cause inconsistent flash rates, no flash or indicate that a bulb is out.

PART	DESCRIPTION	PRICE
36-0356	ELECTRONIC FLASHER	\$12.45

Underhood Lamp

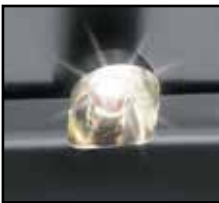

36-4503

Underhood Lamp adapts to any 12 volt truck and helps illuminate the engine bay. No need for wiring into a switch, bulb socket base is gravity activated; lamp comes on when hood is raised and goes out when hood is lowered. Mount underneath hood and connect lamp wire to any constant 12 volt source. Moisture proof in-line fuse is integrated into the wire for protection.

Installation Tip: Since all hoods and mounting locations are different, a slight adjustment to mounting bracket may be needed to assure light goes out when hood is closed. After mounting bracket and wires have been installed, apply pressure to the mounting bracket to change the angle as needed for proper operation.

PART	DESCRIPTION	APPLICATION	REQD	PRICE
36-4503	UNDERHOOD LAMP	12 VOLT	(1)	\$59.95
36-0225	REPLACEMENT BULB CLEAR	FOR 36-4503	(1)	\$.95
31-0575	INSTALLATION SCREW	FOR 36-4503	(2)	\$.65

LED Backup Light Bar



Light will need to be wired into one of your reverse lights for a signal and grounded locally.

This LED Backup Light Bar easily bolts to the top of your license plate and wires into your existing reverse lights. The Backup Light Bar will bolt onto your vehicle's top two license plate mounts. It features a die-cast aluminum housing and is finished in a satin black powder coat.



PART	DESCRIPTION	APPLICATION	REQD	PRICE
37-7475	LED BACKUP LIGHT BAR	UNIVERSAL	(1)	\$69.95

Headlight Protection Film



Headlight Protection Film is made from scratch-resistant, 30-mil thick press-polished PVC material that features a UV inhibitor to prevent shrinking and discoloration, combined with the strongest clear adhesive available for maximum durability and distortion-free light transmission. Proven to withstand a barrage of 1" diameter stones at speeds up to 120 mph with no damage to lens. Kit contains pre-cut film, installation squeegee and instructions. Without cutouts for headlight alignment pins where equipped.

PART	DESCRIPTION	APPLICATION	REQD	PRICE
36-0317	HEADLIGHT PROTECTION FILM KIT	7" CUSTOM	(1)	\$14.95

Parklight Components for Chevrolet

1960-66 Chevy Truck

Custom Bulbs
See Page 122

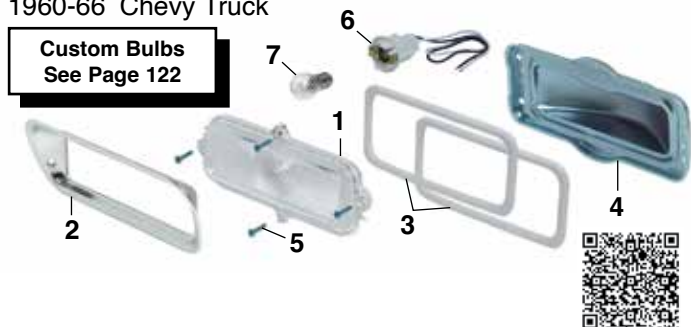

PART	ILL#	DESCRIPTION	APPLICATION	REQD	PRICE
36-4115	(1)	PARKLIGHT LENS-CLEAR	CHEVY 60-66	(2)	\$6.95
36-4116		PARKLIGHT LENS-AMBER	CHEVY 60-66	(2)	\$7.95
36-4117	(2)	PARKLIGHT BEZEL	CHEVY 62-66	(2)	\$9.95
36-0517	(3)	GASKET SET-2PC	CHEVY 60-66	(1)	\$1.95
36-4417	(4)	HOUSING-PARKLIGHT	CHEVY 60-66	(2)	\$21.95
30-0455	(5)	SCREW-LENS TO HOUSING	CHEVY 60-66	(8)	\$.95
36-0400	(6)	BULB SOCKET	CHEVY 60-66	(2)	\$2.95
36-0228	(7)	BULB-CLEAR	CHEVY 60-66	(2)	\$.95
36-0229		BULB-AMBER	CHEVY 60-66	(2)	\$1.55

Parklight Components for GMC

1962-66 GMC Truck

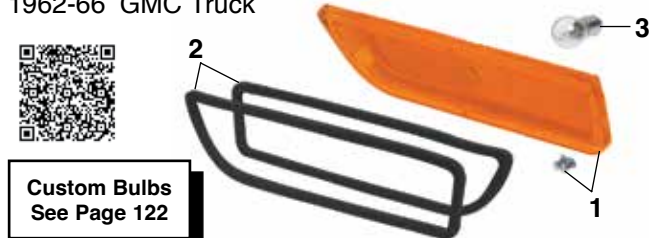

Custom Bulbs
See Page 122

PART	ILL#	DESCRIPTION	APPLICATION	REQD	PRICE
36-4154	(1)	PARKLIGHT LENS-LH-AMBER	GMC 62-66	(1)	\$17.95
36-4155		PARKLIGHT LENS-RH-AMBER	GMC 62-66	(1)	\$17.95
36-4156		PARKLIGHT LENS-LH-CLEAR	GMC 62-66	(1)	\$19.95
36-4157		PARKLIGHT LENS-RH-CLEAR	GMC 62-66	(1)	\$19.95
36-0512	(2)	PARKLIGHT LENS GASKET SET	GMC 62-66	(1)	\$3.95
36-0228	(3)	BULB-CLEAR	GMC 62-66	(2)	\$.95
36-0229		BULB-AMBER	GMC 62-66	(2)	\$1.55

Dome Light

1960-66 Chevy & GMC Truck

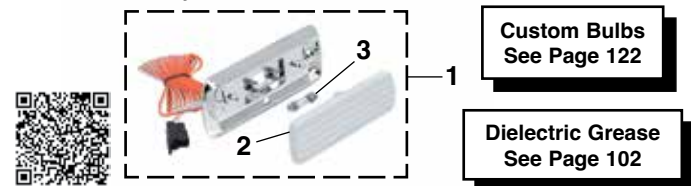

Custom Bulbs
See Page 122

Dielectric Grease
See Page 102

PART	ILL#	DESCRIPTION	APPLICATION	REQD	PRICE
36-4442	(1)	DOME LIGHT ASSY-W/CHROME BASE	CHEVY GMC 60-66	(1)	\$14.95
36-4440		DOME LIGHT ASSY-WHITE BASE	CHEVY GMC 60-66	(1)	\$9.95
36-4208	(2)	LENS-DOME LIGHT-WHITE	CHEVY GMC 60-66	(1)	\$1.95
36-0220	(3)	BULB-CLEAR	CHEVY GMC 60-66	(1)	\$.95

Headlight Warning Buzzer

Headlight Warning Buzzer warns if headlights are left on when exiting the vehicle. It can be added to a truck that was never equipped with one or as a replacement for the original. Connects to fuse box and works with both glass and blade-type fuses. Easy-to-use instructions included.



PART	DESCRIPTION	PRICE
36-3617	HEADLIGHT WARNING BUZZER	\$11.95

Billet Parklight Bezel Sets

1962-66 Chevy Truck



Polished Parklight Bezels



Black Parklight Bezels

PART	DESCRIPTION	APPLICATION	REQD	PRICE
36-4364-PL	BILLET PARKLIGHT BEZEL SET	POLISHED 62-66	(1)	\$319.95
36-4364-BL	BILLET PARKLIGHT BEZEL SET	BLACK 62-66	(1)	\$319.95

Billet Backup Light Bezel Sets

1960-66 Chevy & GMC Truck Fleetside Models

Polished Backup
Light Bezels



Black Backup
Light Bezels



Fits Fleetside Models Only

PART	DESCRIPTION	APPLICATION	REQD	PRICE
36-4371-PL	BILLET BACKUP BEZEL SET	POLISHED 60-66	(1)	\$114.95
36-4371-BL	BILLET BACKUP BEZEL SET	BLACK 60-66	(1)	\$114.95

Billet Tail Light Bezel Sets

1960-66 Chevy & GMC Truck Fleetside Models



Polished Tail
Light Bezels

Black Tail
Light Bezels

Fits Fleetside Models Only

PART	DESCRIPTION	APPLICATION	REQD	PRICE
36-4369-PL	BILLET TAIL LIGHT BEZEL SET	POLISHED 60-66	(1)	\$189.95
36-4369-BL	BILLET TAIL LIGHT BEZEL SET	BLACK 60-66	(1)	\$189.95

Backup Light - Fleetside

1960-66 Chevy & GMC Truck



PART	ILL#	DESCRIPTION	APPLICATION	REQD	PRICE
36-4253	(1)	BACKUP LIGHT ASSEMBLY	CLEAR 60-66	(2)	\$47.95
36-4258	(2)	BACKUP LIGHT LENS	CLEAR 60-66	(2)	\$5.95
36-4259	(3)	BACKUP LIGHT LENS GASKET	CHEVY GMC 60-66	(2)	\$1.25
36-0225	(4)	BULB CLEAR	CHEVY GMC 60-66	(2)	\$.95
36-4268	(5)	BACKUP LIGHT HOUSING GASKET	CHEVY GMC 60-66	(2)	\$1.25
30-0404	(6)	SCREW	CHEVY GMC 60-66	(4)	\$.85

Backup Light - Stepside

1960-66 Chevy & GMC Truck

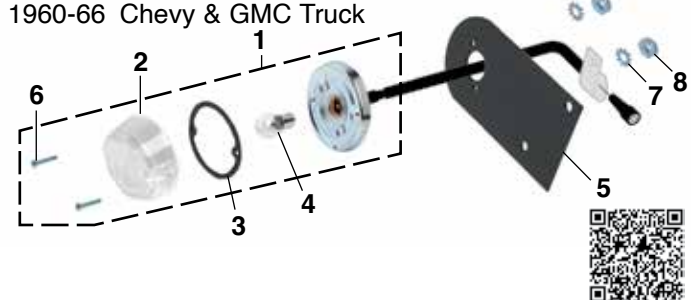

PART	ILL#	DESCRIPTION	APPLICATION	REQD	PRICE
36-4420	(1)	BACKUP LIGHT ASSY	CLEAR/	SILVER 60-66	(2) \$19.95
36-4421		BACKUP LIGHT ASSY	CLEAR/	BLACK 60-66	(2) \$29.95
36-4252	(2)	BACKUP LIGHT LENS	CLEAR	CHEVY GMC 60-66	(2) \$3.95
36-0524	(3)	GASKET-LENS	CHEVY GMC	60-66	(2) \$1.95
36-0225	(4)	BULB	CLEAR	CHEVY GMC 60-66	(2) \$.95
30-3624	(5)	BRACKET-BLACK	CHEVY GMC	60-66	(2) \$8.45
30-3622		BRACKET-CHROME	CHEVY GMC	60-66	(2) \$27.95
30-0404	(6)	SCREW-REPRO LIGHT	CHEVY GMC	60-66	(2) \$.85
30-0453		SCREW-OE LIGHT	CHEVY GMC	60-66	(2) \$.85
30-0657	(7)	LOCK WASHER	CHEVY GMC	60-66	(2) \$.65
30-0881	(8)	NUT	CHEVY GMC	60-66	(2) \$.65

Rear License Plate Lamp and Bracket

1960-66 Chevy & GMC Truck

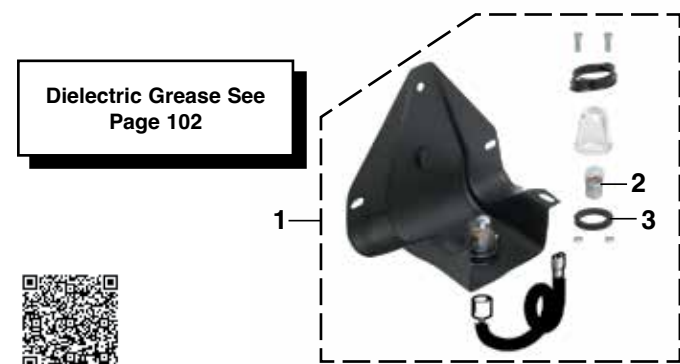

PART	ILL#	DESCRIPTION	APPLICATION	REQD	PRICE
36-4404	(1)	REAR LAMP & BRACKET-BLACK	CLEAR	60-66 (1)	\$47.95
36-0222	(2)	BULB	CLEAR	60-66 (1)	\$.65
36-0526	(3)	GASKET-LENS	CHEVY GMC	60-66 (1)	\$.95

Tail Light - Fleetside

1960-66 Chevy & GMC Truck

GM Official Licensed Product is purchased from an authorized GM Licensee.

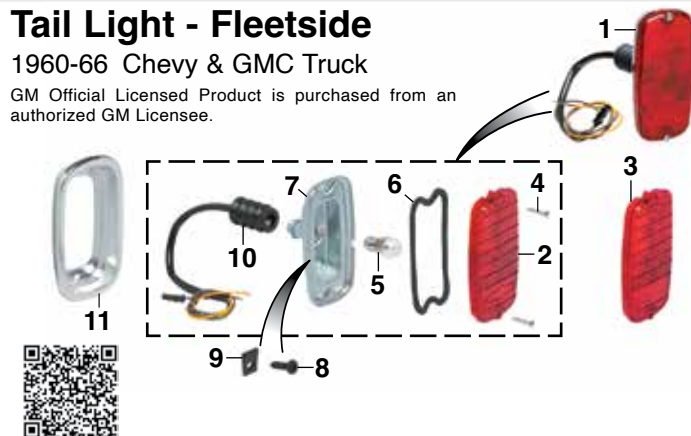

PART	ILL#	DESCRIPTION			APPLICATION		REQD	PRICE
36-4186	(1)	TAIL LIGHT	ASSY-LH	W/BOWTIE	RED	60-66	(1)	\$32.95
36-4187		TAIL LIGHT	ASSY-RH	W/BOWTIE		60-66	(1)	\$32.95
36-4196	(2)	TAIL LIGHT	LENS	W/BOWTIE	RED	60-66	(2)	\$7.95
36-4197	(3)	TAIL LIGHT	LENS	W/O BOWTIE	RED	60-66	(2)	\$6.95
30-0404	(4)	SCREW-LENS			CHEVY GMC	60-66	(4)	\$.85
36-0228	(5)	BULB			CHEVY GMC	60-66	(2)	\$.95
36-0513	(6)	GASKET			CHEVY GMC	60-66	(2)	\$1.25
36-4367	(7)	TAIL LIGHT HOUSING			CHEVY GMC	60-66	(2)	\$19.95
30-0506	(8)	SCREW-HOUSING			CHEVY GMC	60-66	(4)	\$.95
30-0811	(9)	NUT-HOUSING			CHEVY GMC	60-66	(4)	\$1.35
36-3544	(10)	SOCKET-TAIL	LIGHT-LH		CHEVY GMC	60-66	(1)	\$5.95
36-3545		SOCKET-TAIL	LIGHT-RH		CHEVY GMC	60-66	(1)	\$5.95
36-4198	(11)	TAIL LIGHT	BEZEL		CHEVY GMC	60-66	(2)	\$7.45

Tail Light - Stepside

1960-66 Chevy & GMC Truck

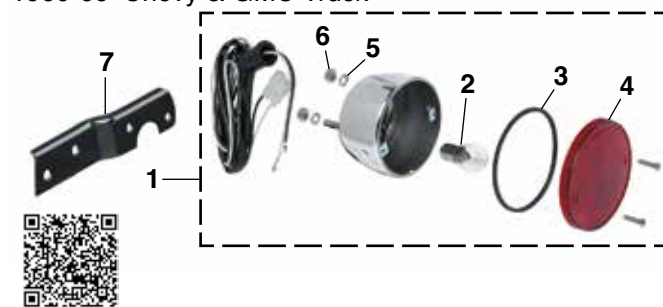

PART	ILL#	DESCRIPTION			APPLICATION			REQD	PRICE	
36-4182	(1)	TAIL	LIGHT	ASSY-SS	RED	CHEVY	GMC	60-66	(2)	\$46.95
36-4180		TAIL	LIGHT	ASSY-BLACK	RED	CHEVY	GMC	60-66	(2)	\$27.95
36-0228	(2)		BULB		CLEAR	CHEVY	GMC	60-66	(2)	\$.95
36-0531	(3)		GASKET-LENS			CHEVY	GMC	60-66	(2)	\$1.25
36-4184	(4)		LENS		RED	CHEVY	GMC	60-66	(2)	\$5.95
30-0682	(5)		LOCK WASHER			CHEVY	GMC	60-66	(4)	\$.85
30-0868	(6)		NUT			CHEVY	GMC	60-66	(4)	\$.65
36-4170	(7)		BRACKET-LH		BLACK	CHEVY	GMC	60-66	(1)	\$6.45
36-4171			BRACKET-RH		BLACK	CHEVY	GMC	60-66	(1)	\$6.45
36-4172			BRACKET-LH		CHROME	CHEVY	GMC	60-66	(1)	\$9.95
36-4173			BRACKET-RH		CHROME	CHEVY	GMC	60-66	(1)	\$8.95

Tail Lens Blue Dot Insert

Tail Lens Blue Dots give ordinary tail lights a purple glow that brings back the look of the '50s and '60s. Comes in sets of two. Drilling a 15/16" hole in the tail light is required for installation. *Check with state and local authorities to ensure that altering tail lens does not violate laws in your area.*



PART	DESCRIPTION	APPLICATION	REQD	PRICE
38-5520	TAIL LENS BLUE DOT INSERT-PAIR	CHEVY GMC 60-66	(AR)	\$6.95

LED Tail Lights

Electronic Flasher See Page 122



37-0357

37-0358



37-0339



37-0337



New technology previously only on high-end luxury cars is now available for trucks. These tail lights quickly alert other drivers of your intentions with LED bulbs that illuminate 140 times faster than conventional incandescent bulbs, which translates to a gain of 20+ feet of reaction distance.

These tail light lenses are a direct replacement for stock lenses. Simply remove original lens and bulb, and install the LED tail lights in their place.

Additional LED benefits:

LED lights have no filament, which means they are less sensitive to vibrations, and they can last up to 20,000 hours. They use only 15% of the energy required by incandescent bulbs, reducing the load placed on the truck's charging system, and less heat is emitted.

#37-0365 features sequential operation with sequential left, sequential right or sequential off. Also includes brake attention function that lights from the inner LEDs outward once, then all on when brakes are applied.

An Electronic Flasher is recommended when upgrading to LED bulbs or light assemblies. Due to the lower current draw of LED lighting, the factory flasher may cause inconsistent flash rates, no flash or indicate that a bulb is out.



PART	DESCRIPTION	APPLICATION	REQD	PRICE
37-0357	TAIL LIGHT ASSY-LED-BLACK	STEPSIDE 60-66	(2)	\$49.95
37-0358	TAIL LIGHT ASSY-LED-STAINLESS	STEPSIDE 60-66	(2)	\$51.95
37-0339	TAIL LIGHT LENS-LED-RED W/O SEQ	FLEETSIDE 60-66	(2)	\$32.95
37-0365	TAIL LIGHT LENS-LED-RED W/SEQ	FLEETSIDE 60-66	(2)	\$53.95
37-0337	TAIL LIGHT LENS-LED-RED	STEPSIDE 60-66	(2)	\$34.95

LED Tail Light Conversion Kit

1960-66 Chevy & GMC Truck

Enjoy the benefits and the intensity of LED tail lights while retaining the original look of your Classic Truck. This LED high-tech conversion kit bolts right into your stock tail light housing and adds safety and brightness while using only 15% of the energy required by incandescent bulbs. Benefits include: 100 degree viewing angle, no filament to burn out and LEDs which illuminate 140 times faster than conventional incandescent bulbs. Converts the tail, stop and turn signals into very bright and visible LEDs.

For maximum lighting intensity, replace your aged, weathered lenses with new lenses.



PART	DESCRIPTION	APPLICATION	REQD	PRICE
37-0328	LED TAIL LIGHT CONVERSION KIT	FLEETSIDE 60-66	(1)	\$99.95
36-4196	LENS-TAIL LIGHT W/BOWTIE RED	FLEETSIDE 60-66	(2)	\$7.95
36-4197	LENS-TAIL LIGHT W/O BOWTIE RED	FLEETSIDE 60-66	(2)	\$6.95

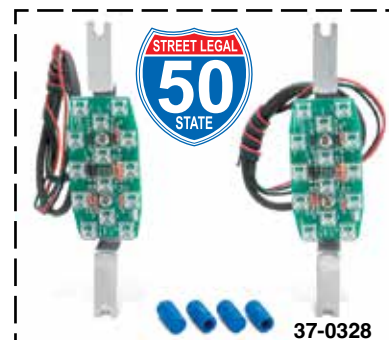

37-0328

Kit includes: 2 LED arrays with 14 high-intensity LEDs per side, solderless connectors, LED-to-truck electrical harness, rubber insulator pads and installation instructions.

LED Cargo Lights ... Light Up Your Bed



LED Cargo Lights provide great lighting and visibility with 8 LED modules (two 69" sets of four evenly spaced pre-wired LED modules). Each module has 6 super bright cool white LEDs and mounts easily below bed rail with pre-applied 3M™ tape and included wiring clips. Install with the included optional switch or wire into existing cargo light.

PART	DESCRIPTION	REQD	PRICE
38-1063	LED CARGO LIGHT SET	(1)	\$34.95

LED Parklight Lens

1960-66 Chevy Truck



37-0324



Electronic Flasher See Page 122

LED Parklight Lenses are direct replacements for stock parklights and are made to factory specifications so they require no modifications to fit. Features LEDs for parklights and turn signals.

Additional LED benefits:

LED lights have no filament, which means they are less sensitive to vibrations, and they can last up to 20,000 hours. They use only 15% of the energy required by incandescent bulbs, reducing the load placed on your truck's charging system, and less heat is emitted.

An Electronic Flasher is recommended when upgrading to LED bulbs or light assemblies. Due to the lower current draw of LED lighting, the factory flasher may cause inconsistent flash rates, no flash or indicate that a bulb is out.



PART	DESCRIPTION	APPLICATION	REQD	PRICE
37-0324	LED PARKLIGHT LENS-AMBER	CHEVY 60-66	(2)	\$39.95

Custom Headlights ... Brighter Light for Greater Distance



These OE-quality headlights feature an aluminum die-cast housing with a protective finish coating, making the housing corrosion free. Maximum light output is produced by brighter light focused on the road for a greater distance.

The strong, semi-hardened, crystal clear glass lens does not diffuse the light like traditional headlight lenses. A high-efficiency white halogen 12V 60/55 watt replaceable bulb is included. DOT and SAE approved.

If adding brighter bulbs or upgrading to high power halogen lights, use a Heavy-Duty Headlight Harness.



Custom Light Bulbs See Page 122



36-0281



36-0299



36-0301



36-0300

#36-0299 includes a white LED halo accent light that can be wired directly to any 12-volt circuit.

#36-0300 low beam and #36-0301 high beam headlights include the same dual filament bulb. Each headlight includes a wiring adaptor to connect to the appropriate factory wiring.

PART	DESCRIPTION	APPLICATION	REQD	PRICE	PART	DESCRIPTION	APPLICATION	REQD	PRICE
Models with Single Headlights					Models with Dual Headlights				
36-0281	CUSTOM HEADLIGHT-7"	CHEVY	62-66 (2)	\$36.95	36-0300	CUSTOM HEADLIGHT-5-3/4" LOW	CHEVY	60-61 (2)	\$39.95
36-0290	HALOGEN REPLACEMENT BULB	WHITE	(2)	\$2.45	36-0301	CUSTOM HEADLIGHT-5-3/4" HIGH	CHEVY	60-61 (2)	\$39.95
36-0299	CUSTOM HEADLIGHT-7" W/LED HALO	CHEVY	62-66 (2)	\$59.95	36-0300	CUSTOM HEADLIGHT-5-3/4" LOW	GMC	60-66 (2)	\$39.95
47-0246-C	HALOGEN REPLACEMENT BULB	WHITE	(2)	\$5.95	36-0301	CUSTOM HEADLIGHT-5-3/4" HIGH	GMC	60-66 (2)	\$39.95
					47-0246-C	HALOGEN REPLACEMENT BULB	WHITE	(4)	\$5.95

Heavy-Duty Headlight Harness



36-3580

Heavy-Duty Headlight Harness draws power directly from the battery whereas the original wiring draws its power from the headlight switch. Harness has separate relays for low and high beams and features OE-style headlight sockets for easy installation. No splicing or cutting required. Call or go online and order yours today!

PART	DESCRIPTION	APPLICATION	REQD	PRICE
Models with Single Headlights				
36-3580	HEAVY-DUTY HEADLIGHT HARNESS	CHEVY	62-66 (1)	\$24.95
36-3592	REPLACEMENT RELAY-LOW/HIGH		(2)	\$4.45
Models with Dual Headlights				
36-3581	HEAVY-DUTY HEADLIGHT HARNESS	CHEVY	60-61 (1)	\$24.95
36-3581	HEAVY-DUTY HEADLIGHT HARNESS	GMC	60-66 (1)	\$24.95
36-3592	REPLACEMENT RELAY-LOW/HIGH		(2)	\$4.45

High-Performance Halogen Headlight



36-0304

High-Performance Halogen Headlights produce whiter and brighter light closer to natural daylight compared to standard halogen headlights' yellowish color. Upgraded bulbs not required. DOT and SAE approved.

PART	DESCRIPTION	APPLICATION	REQD	PRICE
Models with Single Headlights				
36-0304	HI-PERFORMANCE HEADLIGHT 7"ROUND	CHEVY	62-66 (2)	\$24.95

LED Headlights



LED headlights dramatically improve safety and visibility with a bright white light output for superior night-time driving. Features a cast aluminum powder-coated housing with an impact-resistant polycarbonate lens and rugged aluminum reflector. Solid state bulb-free design is resistant to damage from shock and vibration. DOT approved headlight is energy efficient and lasts longer than conventional bulbs.

Headlight Mount may require modification for installation.

7" LED Headlight Set



7" Conventional



7" LED



Low Beam

High Beam

PART	DESCRIPTION	APPLICATION	REQD	PRICE
37-0390	7" LED HEADLIGHT SET	CHEVY 62-66	(1)	\$299.95

7" LED Headlight Set with White Accent Strip

#37-0395 includes a white LED accent strip across the center that can be wired directly to any 12-volt circuit.



Low Beam High Beam Accent

PART	DESCRIPTION	APPLICATION	REQD	PRICE
37-0395	7" LED HEADLIGHT SET W/ACCENT	CHEVY GMC 62-66	(1)	\$399.95

5-3/4" LED Headlights with Accent Lights



Low Beam

High Beam

Accent

#36-0279 includes a white LED accent strip across the center that can be wired directly to any 12-volt circuit.

PART	DESCRIPTION	APPLICATION	REQD	PRICE
36-0279	5-3/4" LED HEADLIGHT SET	CHEVY 60-61	(1)	\$834.95
36-0279	5-3/4" LED HEADLIGHT SET	GMC 60-66	(1)	\$834.95

7" LED Headlight with Dual Accent Halo



#37-0318 is an LED projector with a dual color white/amber auxiliary LED halo ring with automatic amber turn signal override feature.



Low Beam

High Beam

White Halo

Amber Halo

PART	DESCRIPTION	APPLICATION	REQD	PRICE
37-0318	7" LED HEADLIGHT W/DUAL ACCENT	CHEVY 62-66	(2)	\$149.95

7" LED Headlight with White Accent Strip

#37-0319 includes a white LED accent strip across the center that can be wired directly to any 12-volt circuit.

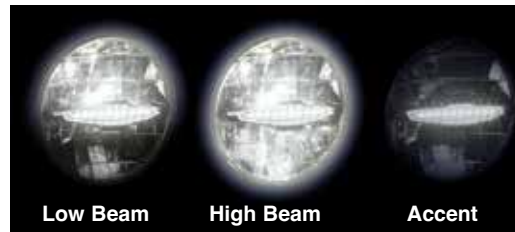

Low Beam

High Beam

Accent

PART	DESCRIPTION	APPLICATION	REQD	PRICE
37-0319	7" LED HEADLIGHT W/WHITE ACCENT	CHEVY 62-66	(2)	\$179.95

7" LED Headlight with Amber Accent Strip

#37-0320 includes an amber LED accent strip across the center that can be wired directly to any 12-volt circuit.

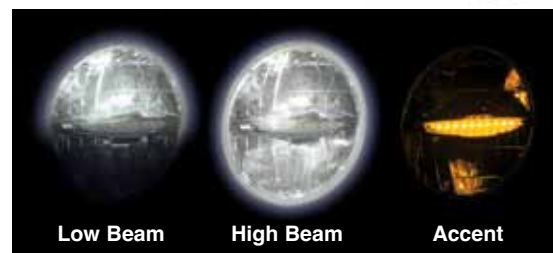

Low Beam

High Beam

Accent

PART	DESCRIPTION	APPLICATION	REQD	PRICE
37-0320	7" LED HEADLIGHT W/AMBER ACCENT	CHEVY 62-66	(2)	\$189.95

LED Tailgate Lights ... For Increased Safety with Style

LED
Tailgate Light

3 Color LED Tailgate Light

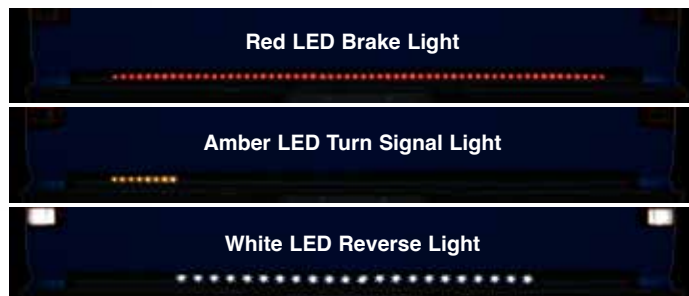

Red LED Tailgate Light

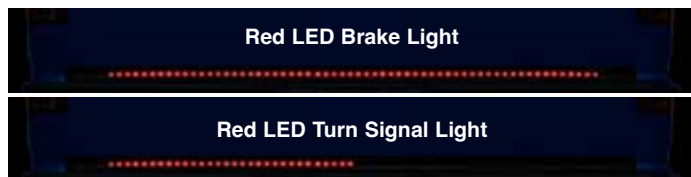

LED Tailgate Light turns on with the tail lights, brightens with the brake lights and flashes with the turn signals. Mounts in the space between tailgate and bumper with included self-stick tape; no drilling required. Simple hook-up with attached 4-prong adaptor that connects to factory hitch plug or can be hardwired, if required.

PART	DESCRIPTION	APPLICATION	REQD	PRICE
37-7328	LED TAILGATE LIGHT-RED 49"	STEPSIDE	(1)	\$19.95
37-7329	LED TAILGATE LIGHT-RED 60"	FLEETSIDE	(1)	\$39.95



This 3 Color LED Tailgate Light offers full-length, dual-brightness red LEDs for running lights and brake lights; outer amber LEDs for turn signals; and a wide center section of white LEDs for reverse lights. Mounts in the space between tailgate and bumper with included self-adhesive tape; no drilling required. Includes 4-prong adaptor for easy hook-up to factory hitch plug or can be hardwired for a permanent solution. A power and reverse light wire will need to be connected to the control box for proper function.

PART	DESCRIPTION	APPLICATION	REQD	PRICE
37-7378	LED TAILGATE LIGHT-3 COLOR 49"	STEPSIDE	(1)	\$44.95
37-7379	LED TAILGATE LIGHT-3 COLOR 60"	FLEETSIDE	(1)	\$55.95

PUTCO LED Blade Tailgate Light ... Over 2,000 LEDs for a Distinctive Look
LED Blade
Tailgate Light

Blade Tailgate Light features over 2,000 high-power COB (chip on board) LEDs that increase safety with distinctive red running and brake lights, amber turn signals and white reverse lights.

Blade Tailgate Light features a fully encapsulated tinted polycarbonate housing and is IP69K rated, to be fully sealed from weather, dust and water.

Includes a four-prong wiring harness for easy hook up to a receiver hitch.

PART	DESCRIPTION	PRICE
37-7497	LED TAILGATE LIGHT 48" LIGHT	\$292.99
37-7498	LED TAILGATE LIGHT 60" LIGHT	\$321.99

Embroidered Logo Hats

These low-profile cotton twill embroidered logo hats are comfortable and stylish. Chevy and GMC logos are officially licensed by General Motors. One size fits all with the adjustable rear strap.

GM Official Licensed Product is purchased from an authorized GM Licensee.



38-0648-BL

38-0648-TN

Mesh Back Logo Hat



38-0717-BL

38-0717-LL

38-0717-TN

38-0717-CM

\$16.95
each

T-shirts ... Show Your Chevy Pride

High-quality, 100% cotton, preshrunk T-shirts are available in four sizes. They make a great gift for any Chevrolet enthusiast.

T-shirts are silkscreened in vivid color and feature a pocket size design on the front of the T-shirts. Call or go online and order today!

GM Official Licensed Product is purchased from an authorized GM Licensee.



Sizes Available:

- Large
- X-Large
- XX-Large
- XXX-Large

PART	SIZE	PRICE
38-0718-L	LARGE	\$16.95
38-0718-1X	X-LARGE	\$16.95
38-0718-2X	XX-LARGE	\$21.95
38-0718-3X	XXX-LARGE	\$22.95

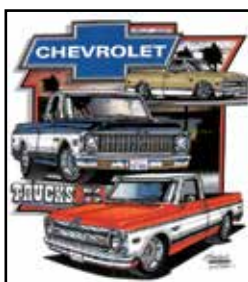

Front of Shirt

PART	SIZE	PRICE
38-0658	LARGE	\$15.95
38-0659	X-LARGE	\$15.95
38-0660	XX-LARGE	\$19.95
38-0693	XXX-LARGE	\$21.95



Front of Shirt

PART	SIZE	PRICE
38-0655	LARGE	\$15.95
38-0656	X-LARGE	\$15.95
38-0657	XX-LARGE	\$19.95
38-0692	XXX-LARGE	\$21.95

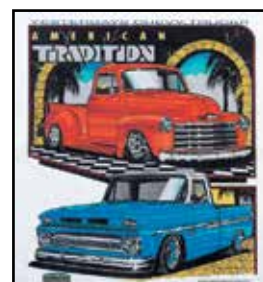

Front of Shirt

PART	SIZE	PRICE
38-0652	LARGE	\$15.95
38-0653	X-LARGE	\$15.95
38-0654	XX-LARGE	\$19.95
38-0690	XXX-LARGE	\$21.95

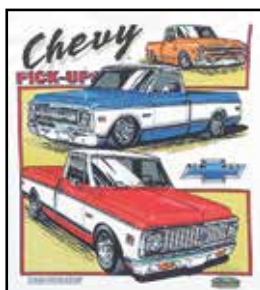

Front of Shirt

PART	SIZE	PRICE
38-0680	LARGE	\$15.95
38-0681	X-LARGE	\$15.95
38-0682	XX-LARGE	\$19.95
38-0691	XXX-LARGE	\$21.95

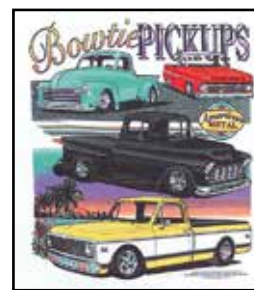

Bowtie Pickups T-shirt is a front T-shirt design only.

PART	SIZE	PRICE
38-0684	LARGE	\$14.95
38-0685	X-LARGE	\$14.95
38-0686	XX-LARGE	\$18.95
38-0699	XXX-LARGE	\$19.95

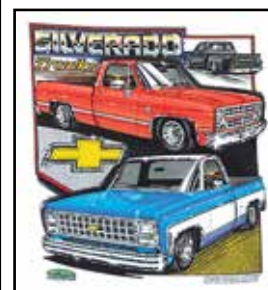

Front of Shirt

PART	SIZE	PRICE
38-0665	LARGE	\$15.95
38-0666	X-LARGE	\$15.95
38-0667	XX-LARGE	\$19.95
38-0694	XXX-LARGE	\$21.95

Workshop Manuals



Truck Shop Manuals: Complete information on construction, operation, maintenance and repair for your truck. Explains step-by-step procedures or can be used as a ready reference. *Manual Supplements are used in conjunction with 1960 and 1963 shop manuals to provide coverage for changes made to 1961-62 and 1964-66 model trucks.*

PART	DESCRIPTION	PRICE
Chevrolet Manuals		
38-0558	TRUCK SHOP MANUAL 60	\$35.95
38-0559	MANUAL SUPPLEMENT 61	\$11.95
38-0561	MANUAL SUPPLEMENT 62	\$16.95
38-0560	TRUCK SHOP MANUAL 63	\$39.95
38-0562	MANUAL SUPPLEMENT 64	\$16.95
38-0563	MANUAL SUPPLEMENT 65	\$19.95
38-0564	MANUAL SUPPLEMENT 66	\$20.95

GMC Manuals		
38-4653	TRUCK SHOP MANUAL 65-66	\$52.95
38-0383	WIRING DIAGRAM 60	\$6.95
38-0384	WIRING DIAGRAM 61	\$6.95
38-0385	WIRING DIAGRAM 62	\$6.95
38-0386	WIRING DIAGRAM 63	\$6.95
38-0387	WIRING DIAGRAM 64	\$6.95
38-0388	WIRING DIAGRAM 65	\$6.95
38-0389	WIRING DIAGRAM 66	\$6.95
38-0402	FACTORY MANUAL 60-66	\$28.95

Stacey David's Gearz Project Planning Book



Owner's Manuals and Envelopes

Owner's Manuals: These handbooks provide driving tips and other how-to's for the operation, care and regular maintenance of your Chevrolet Truck.

PART	DESCRIPTION	PRICE
38-0513	OWNERS MANUAL 60	\$13.95
38-0514	OWNERS MANUAL 61	\$13.95
38-0515	OWNERS MANUAL 62	\$13.95
38-0516	OWNERS MANUAL 63	\$13.95
38-0517	OWNERS MANUAL 64	\$13.95
38-0518	OWNERS MANUAL 65	\$13.95
38-0519	OWNERS MANUAL 66	\$13.95



38-0523



38-0465

Chevrolet Owner's Manual Envelope and Maintenance Schedule Folder: Glove compartment size owner's manual envelope or maintenance schedule folder to keep truck's paperwork in order.

PART	DESCRIPTION	PRICE
38-0523	PLASTIC ENVELOPE 63-66	\$3.95
38-0465	MAINTENANCE FOLDER 60-66	\$5.45

Stacey David's Gearz Project Planning Book is a comprehensive guide to help you plan, budget, document and archive a complete project build from start to finish. This guide will help you stay more organized by planning ahead while keeping you on track and inspiring you to reach your project goals.

Each fill-in-the-blank section allows you to document the specific parts used, part numbers and costs involved. A table of contents breaks down the 22 color-coded sections. The 8 1/2" x 11" wire-bound book has 144 pages with a clear sleeve for receipts and photos.

Stacey David's Gearz Project Planning Book written by Stacey David copyright 2015 Rattle Trap Productions, Inc.

PART	DESCRIPTION	PRICE
38-4680	GEARZ PROJECT PLANNING BOOK	\$19.95

Shop Manual on USB Drive

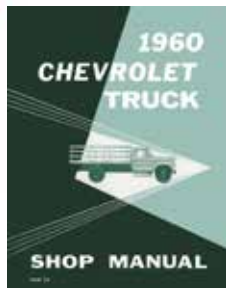

Replace your paper shop manual with a Shop Manual on a USB drive. USB drives contain scanned original shop manuals, complete with illustrations.

Choose the category you need and print the necessary pages for each project, as many times as you want. The PDF manual on a USB flash drive is totally portable and is compatible with Windows, MAC iOS, and Android operating systems. (Adobe Acrobat Reader or similar required to view). Each PDF features bookmarked sections, allowing you to easily navigate the entire manual in seconds and print only the pages you need.

PART	DESCRIPTION	PRICE
38-0721-60	SHOP MANUAL-USB 60-62	\$25.95
38-0721-63	SHOP MANUAL-USB 63-66	\$25.95



38-0383

Wiring Diagrams: Provides an abbreviated layout of your truck's electrical system for troubleshooting electrical problems.

PART	DESCRIPTION	PRICE
38-0383	WIRING DIAGRAM 60	\$6.95
38-0384	WIRING DIAGRAM 61	\$6.95
38-0385	WIRING DIAGRAM 62	\$6.95
38-0386	WIRING DIAGRAM 63	\$6.95
38-0387	WIRING DIAGRAM 64	\$6.95
38-0388	WIRING DIAGRAM 65	\$6.95
38-0389	WIRING DIAGRAM 66	\$6.95



38-0402

Factory Assembly Manuals: Show the requirements for the final assembly of your Chevrolet truck. Designed to provide the latest information.

PART	DESCRIPTION	PRICE
38-0402	FACTORY MANUAL 60-66	\$28.95

Collector's Guides



38-0461



38-0463

Genuine Chevrolet Truck Accessories: Features an illustrated listing of the original accessories.

PART	DESCRIPTION	PRICE
38-0461	TRUCK ACCESSORIES 1963	\$11.95
38-0463	TRUCK ACCESSORIES 1965	\$10.95

Sales Brochures



Sales Brochures: These full color Sales Brochures show all body styles, models and colors exactly as original. Add authenticity to your truck with a Sales Brochure. Call or go online and order yours today.

PART	DESCRIPTION	PRICE
38-0483	SALES BROCHURE 60	\$9.95
38-0484	SALES BROCHURE 61	\$9.95
38-0485	SALES BROCHURE 62	\$9.95
38-0486	SALES BROCHURE 63	\$9.95
38-0487	SALES BROCHURE 64	\$9.95
38-0488	SALES BROCHURE 65	\$11.95
38-0588	SALES BROCHURE 4WD 65	\$10.95
38-0489	SALES BROCHURE 66	\$11.95

Haynes Workshop Manuals

Chevrolet Engine Overhaul: Complete step-by-step procedures for engine rebuilding from engine removal to proper break-in methods and includes engine identification, tools and diagnosis.

PART	DESCRIPTION	PRICE
38-0413	HAYNES CHEVY OVERHAUL	\$30.95

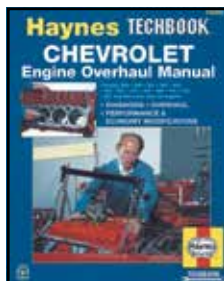

Haynes Auto Electrical: Covers basic electrical fundamentals, troubleshooting and repair for both domestic and foreign vehicles. It includes engine starting and charging systems, lights, gauges, accessories and more. 241 pages.

PART	DESCRIPTION	PRICE
38-0414	HAYNES AUTO ELECTRICAL	\$30.95

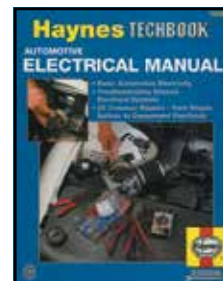

Body Repair & Painting: A complete photographic guide showing car care and detailing, rust prevention, body repair from minor dents to major structural repair as well as painting.

PART	DESCRIPTION	PRICE
38-0411	HAYNES BODY REPAIR/PAINT	\$30.95



Heating & Air Conditioning: Covers step-by-step procedures for diagnosis, maintenance and repair of all domestic and import heating and air conditioning systems in use today. 209 pages.

PART	DESCRIPTION	PRICE
38-0410	HAYNES HEATING/AIR MANUAL	\$29.95

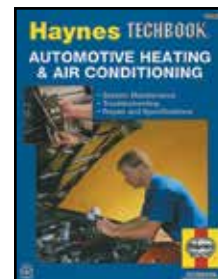

General Motors Automatic Transmission Overhaul Manual: Covers THM 2004R, 350, 400 and 700R4 transmissions.

PART	DESCRIPTION	PRICE
38-0355	HAYNES AUTO TRANSMISSION	\$30.95

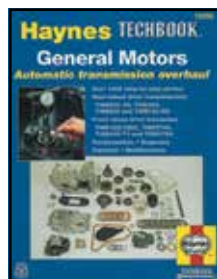

Suspension, Steering & Driveline Manual: Covers troubleshooting, maintenance and repair for most foreign and domestic suspension, steering and driveline systems. Includes rear differential overhaul procedures and modifications for improved handling.

PART	DESCRIPTION	PRICE
38-0352	HAYNES SUSP STEERING DRIVE	\$30.95

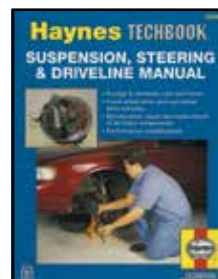

Driving Light Set

Driving lights provide a longer, more focused beam pattern for improved long-range vision. Features include reinforced steel housing with black finish and adjustable chrome mounting bracket with 10mm mounting stud; and state-of-the-art reflector which gives maximum light output from a 4-1/2" diameter light. Lights are complete with illuminated push button switch, 12-volt relay, all necessary wiring, mounting hardware, protective lens covers and high efficiency halogen 12V 55W replaceable bulbs.

For added style, replace the white halogen bulb with a halogen blue-coated bulb. The blue-coated bulb creates an intense white light which gives the cool look of HID (high intensity discharge) lighting without the high price.

PART	DESCRIPTION	APPLICATION	REQD	PRICE
38-1274	DRIVING LIGHT SET		(1)	\$59.95
38-0374	HALOGEN BULB-WHITE	FOR 38-1274	(2)	\$1.95
36-0264	HALOGEN BULB-BLUE	FOR 38-1274	(2)	\$5.95
36-0316	SUPERWHITE BULB SET	FOR 38-1274	(1)	\$5.95



**For More Information
on Superwhite Bulb Set
See Page 122**

Off Road Light

Off Road Light has a four layer nickel chrome finish and features a spot beam pattern using a powerful 100 watt halogen bulb to provide extra light. The light measures 6.3" in diameter, 4.9" deep and has a 7/16" mounting stud with rubber mounting bracket and reinforced steel housing. Light is sold each.

Order #38-1275 Wiring Harness for a quick and easy installation.

PART	DESCRIPTION	APPLICATION	REQD	PRICE
38-1272	CHROME OFF ROAD LIGHT	100 WATT	(AR)	\$29.95
36-0287	HALOGEN BULB	CLEAR 100 WATT	(AR)	\$4.45
38-1275	LIGHT WIRING KIT	FOR 2 LIGHTS	(AR)	\$25.95



Decals

Air Cleaner



38-0096



38-0072



38-0098

Air Conditioning & Compressor



38-0220



38-0019



38-0042



38-0233



38-0234

Chevrolet



38-0111



38-0239-BL



38-0110



38-0157

Engine Compartment



38-0204



38-0047



38-0048



38-0046

Interior



38-0078



38-0068



38-0149



38-0152

Oil Breather Cap



38-0086



38-0101

Oil Filter



38-0095

Tailgate Letter Set



38-0102

Valve Cover



38-0022



38-0023



38-0024



38-0025



38-0026



38-0033



38-0030



38-0031



38-0032



38-0034

Windshield Washer



38-0002



38-0186



38-0003



38-0188

Vinyl Edge Sealer Pen - See Page 102

GM Official Licensed Product is purchased from an authorized GM Licensee.

PART	DESCRIPTION	APPLICATION	REQD	PRICE
Air Cleaner				
38-0072	DECAL-ELEMENT SERVICE 6 CYL	CHEVY	60 (1)	\$9.95
38-0083	DECAL-ELEMENT SERVICE 2BBL V8	CHEVY	60 (1)	\$9.95
38-0084	DECAL-ELEMENT SERVICE 4BBL V8	CHEVY	60 (1)	\$9.95
38-0096	DECAL-ELEMENT SERV HD OIL BATH	CHEVY	61-62 (1)	\$8.95
38-0097	DECAL-ELEMENT SERV HD OIL BATH	CHEVY	63-64 (1)	\$8.95
38-0098	DECAL-ELEMENT SERVICE HD 283	CHEVY	66 (1)	\$8.95
Air Conditioning & Compressor				
38-0220	DECAL-AIR COMPRESSOR WARNING	CHEVY GMC	63-65 (1)	\$8.95
38-0019	DECAL-HARRISON A/C BOX	CHEVY GMC	60 (1)	\$11.45
38-0041	DECAL-HARRISON A/C BOX	CHEVY GMC	66 (1)	\$9.95
38-0042	DECAL-A/C COMP-FRIGIDAIRE	CHEVY GMC	63-65 (1)	\$10.25
38-0043	DECAL-A/C COMP-FRIGIDAIRE RED	CHEVY GMC	66 (1)	\$10.25
38-0221	DECAL-A/C COMP-FRIGIDAIRE GREEN	CHEVY GMC	66 (1)	\$10.25
38-0233	DECAL-A/C WINDOW	CHEVY	62-65 (1)	\$8.95
38-0234	DECAL-A/C WINDOW	CHEVY	66 (1)	\$8.95
Chevrolet				
38-0111	DECAL-"BOWTIE" WHITE ON BLUE 7"	CHEVY	60-66 (1)	\$9.45
38-0112	DECAL-"BOWTIE" WHITE ON BLUE 13"	CHEVY	60-66 (1)	\$10.45
38-0202	DECAL-"BOWTIE" CLEAR ON BLUE 7"	CHEVY	60-66 (1)	\$9.45
38-0203	DECAL-"BOWTIE" CLEAR ON BLUE 13"	CHEVY	60-66 (1)	\$10.45
38-0239-BL	DECAL-CHEVY BOWTIE BLACK 12"	CHEVY	60-66 (1)	\$10.95
38-0239-LL	DECAL-CHEVY BOWTIE BLUE 12"	CHEVY	60-66 (1)	\$10.95
38-0239-GD	DECAL-CHEVY BOWTIE GOLD 12"	CHEVY	60-66 (1)	\$10.95
38-0239-RD	DECAL-CHEVY BOWTIE RED 12"	CHEVY	60-66 (1)	\$10.95
38-0239-WH	DECAL-CHEVY BOWTIE WHITE 12"	CHEVY	60-66 (1)	\$10.95
38-0110	DECAL-"GENUINE CHEVROLET PARTS"	CHEVY	60-66 (1)	\$9.95
38-0157	DECAL-"SPECIAL EQUIPMENT"	3" CHEVY	60-66 (1)	\$10.45
38-0158	DECAL-"SPECIAL EQUIPMENT"	5" CHEVY	60-66 (1)	\$8.45
38-0159	DECAL-"SPECIAL EQUIPMENT"	8" CHEVY	60-66 (1)	\$10.95

PART	DESCRIPTION	APPLICATION	REQD	PRICE
Engine Compartment				
38-0204	DECAL-ALTERNATOR DELCOTRON	CHEVY GMC	64-66 (1)	\$9.45
38-0047	DECAL-CAUTION BATTERY	CHEVY GMC	62-63 (1)	\$8.95
38-0048	DECAL-CAUTION BATTERY	CHEVY GMC	64-66 (1)	\$8.95
38-0046	DECAL-CAUTION COOLING SYSTEM	CHEVY GMC	61-64 (1)	\$8.95
Interior				
38-0078	DECAL-JACK STOWAGE	CHEVY GMC	60-63 (1)	\$7.95
38-0068	DECAL-4 WHEEL DANA SPICER INSTR	4WD	62-66 (1)	\$9.45
38-0149	DECAL-POSITRACTION WARNING	CHEVY GMC	60-63 (1)	\$7.95
38-0179	DECAL-POSITRACTION WARNING	CHEVY GMC	64-66 (1)	\$8.25
38-0152	DECAL-SERVICE CHECKLIST	CHEVY GMC	60-66 (1)	\$8.95
Oil Breather Cap				
38-0086	DECAL-BREATHING CAP	CHEVY GMC	60-63 (1)	\$8.95
38-0101	DECAL-BREATHING CAP	CHEVY GMC	64-66 (1)	\$8.25
Oil Filter				
38-0095	DECAL-OIL FILTER	CHEVY GMC	60-64 (1)	\$7.95
Tailgate Letter Set				
38-0102	LETTER SET-"CHEVROLET" BLACK	FLEETSIDE	60-66 (1)	\$9.95
38-0103	LETTER SET-"CHEVROLET" RED	FLEETSIDE	60-66 (1)	\$20.95
38-0104	LETTER SET-"CHEVROLET" WHITE	FLEETSIDE	60-66 (1)	\$9.95
38-0105	LETTER SET-"CHEVROLET" CHROME	FLEETSIDE	60-66 (1)	\$11.95
38-0142	LETTER SET-"CHEVROLET" BLACK	STEPSIDE	60-66 (1)	\$10.95
38-0140	LETTER SET-"CHEVROLET" RED	STEPSIDE	60-66 (1)	\$19.95
38-0141	LETTER SET-"CHEVROLET" WHITE	STEPSIDE	60-66 (1)	\$10.95
38-0143	LETTER SET-"CHEVROLET" CHROME	STEPSIDE	60-66 (1)	\$10.95
Valve Cover				
38-0022	DECAL-THRIFTMASTER SPECIAL	CHEVY	60-61 (1)	\$8.95
38-0023	DECAL-THRIFTMASTER ECONOMY	CHEVY	60-61 (1)	\$8.95
38-0024	DECAL-HIGH THRIFT 6	CHEVY	60-61 (1)	\$8.95
38-0025	DECAL-WORKMASTER V8	CHEVY	60-61 (1)	\$8.95
38-0030	DECAL-HIGH TORQUE 230	CHEVY GMC	63-65 (1)	\$8.95
38-0026	DECAL-HIGH TORQUE 235	CHEVY	62 (1)	\$8.95
38-0031	DECAL-HIGH TORQUE 250	CHEVY GMC	65-66 (1)	\$8.95
38-0032	DECAL-HIGH TORQUE 283	CHEVY	62-66 (1)	\$8.95
38-0033	DECAL-HIGH TORQUE 292	CHEVY	63-66 (1)	\$8.95
38-0034	DECAL-HIGH TORQUE 327	CHEVY	63-66 (1)	\$8.95
Windshield Washer				
38-0002	DECAL-WINDSHIELD WASHER LID	CHEVY GMC	60-66 (1)	\$8.95
38-0186	DECAL-"KLEER VIEW" BOTTLE	CHEVY GMC	60-66 (1)	\$8.25
38-0003	DECAL-"KLEER VIEW" BOTTLE	CHEVY GMC	63-64 (1)	\$8.95
38-0188	DECAL-"OPTIKLEEN" BOTTLE	CHEVY GMC	60-66 (1)	\$8.25

Retail Delivery Fee Notice

Some states are starting to pass legislation requiring us to collect a Retail Delivery Fee on shipments. Check with your state's department of revenue for more information.

For those customers living in states that require this, the extra fee will be added to each purchase that is taxable under the state code.



What You Need to Know Before Ordering:

We are excited that you've decided to make us a part of your journey! Whether you are rebuilding from the ground up or just adding some distinctive touches to your vehicle, we are proud to give you a hand.

In addition, we'd love to see what you've been up to with your projects, so please log on to lmctrucklife.com and share your stories and pictures.

Understand that we are not trained automotive technicians. We want you to consult with mechanics regarding technical advice. Technical information is also included in the workshop manuals shown in this catalog. Please take the time to consult these resources if you feel you need to.

On those occasions that we've run out of a part on your order, chances are that it's already on its way to us. These items are listed as backordered on your invoice and will be sent your way as soon as possible. If you're not interested in waiting for your backordered product, just call our customer service line at (800) 222-5664, and we will cancel it and refund any money that has been paid.

You can also write "No Backorders" on your order form before you send it to us, and we'll make sure only to ship the products we currently have in stock.

Some parts have extra charges. Please consult below to make sure you understand these charges and so you aren't surprised later.

Part Number Definitions

- T -** After a part number means that part must be shipped Truck Freight. An additional \$150.00 will be charged to your order for delivery in the 48 contiguous United States. Orders outside of the 48 states will be quoted. Additional delivery time required..
- * -** After the sell price means Oversize Part Charge. Your order will incur a charge of \$20.00 for each oversized part. Due to packing and/or transportation requirements, please allow additional time for delivery. Oversized Parts are not available for air delivery.
- ** -** After the sell price means Oversize Part Charge. Your order will incur a charge of \$50.00 for each oversized part. Due to packing and/or transportation requirements, please allow additional time for delivery. Oversized Parts are not available for air delivery
- R -** After a part number means Remanufactured Part. No core charge.

And one more thing, the part our lawyers make us say: We reserve the right to refuse service or shipment to anyone. We reserve the right to collect a service charge of \$20 for a returned check and to hold any shipments until the fee is collected.

Thank you for your support. Best of luck with all your projects!

What You Need to Know Before Returning:

If only we lived in a perfect world! Unfortunately, we don't, and things can go wrong. When that happens, we do our best to try to make things right again. But we need your help as well.

All returns must be in like new condition and in the original packaging. Please include a copy of your invoice, as that will make the process quick and easy.

We refund your payment the same way you paid. Refunds of less than \$1 will not be made except by customer request.

We can't be responsible for damages, so please package your returned items carefully.

If you can ship the item back to us ground or USPS within the 48 contiguous United States, you don't need to call for authorization. Just send it to us at:

15450 W. 108th St. Lenexa, KS 66219

If we shipped you the wrong item, send it back, and we'll send the right item and reimburse you the ground rate for your return.

We can't accept anything that has been installed (unsuccessful attempts do count), disassembled, drilled, welded, cut, painted, or modified in any way, so please make sure to check and doublecheck the fit before starting any work.

If you are returning a kit, it needs to contain all the parts you received. No partial kits may be returned.

Electronic media (CDs, DVDs) cannot be refunded once they are opened. However, if it is not working properly, it can be exchanged for the same part number.

Please call our customer service line for a return authorization if your part was delivered outside of the 48 contiguous United States.

If you want to return something you bought over a year ago, please call our customer service line for return authorization.

You must call Customer Service when returning a Truck Freight item.

Customer Service Line: (800) 222-5664

¿Habla Español? (855) 456-2288

A 20% non-refundable restocking fee will be added to anything that's over a year old (unless the extended manufacturer warranty is still in effect, of course) as well as to any unauthorized Truck Freight returns.

And the legal part again: We have the right to refuse any return we deem unfit for resale. We also have the right to refuse any shipments where the shipping charges, duties, customs, etc., are not prepaid.



California Prop 65 Warning

WARNING: This product can expose you to chemicals including lead, which is known to the State of California to cause cancer. For more information, go to www.p65warnings.ca.gov.

ADVERTENCIA: Este producto puede exponerlo a sustancias químicas, incluido el níquel reconocido por el estado de California como causante de cáncer. Para obtener más información, visite www.p65warnings.ca.gov.

Gift Cards



- Gift Cards are the perfect gift to ensure you are giving exactly what they want!
- Gift Cards don't expire.
- Orders must be pre-paid. Orders received before 3:00 p.m. Central Time will ship same day.
- Gift Cards can now be redeemed through the mail or by phone.

What You Need to Know About Shipping within the 48 Contiguous States

Shipping charges are based on the "Parts Total" on your order.

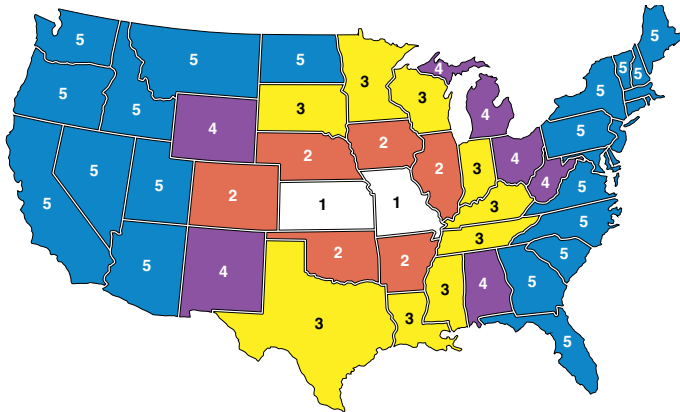

Order Parts Total	Zone 1	Zone 2	Zone 3	Zone 4	Zone 5
Up to \$10.00	\$ 5.00	\$ 5.00	\$ 5.00	\$ 5.00	\$ 5.00
\$ 10.01 to 25.00	8.00	8.00	8.00	8.00	8.00
25.01 to 50.00	11.00	11.00	11.00	11.00	11.95
50.01 to 100.00	16.50	16.50	16.50	17.50	18.75
100.01 to 150.00	24.50	25.00	26.50	27.50	28.75
150.01 to 250.00	31.50	32.25	34.50	36.25	38.50
250.01 to 350.00	35.75	36.50	38.25	41.50	43.25
350.01 to 500.00	38.50	40.75	42.50	44.75	47.25
500.01 to 1,000.00	44.75	46.25	48.50	49.75	51.25
1,000.01 to 1,250.00	62.00	64.75	68.00	70.00	72.00
1,250.01 to 1,500.00	75.50	77.75	82.00	84.00	86.50
1,500.01 to 1,750.00	90.00	93.50	98.50	100.00	104.00
1,750.01 to 2,000.00	108.00	110.50	120.00	125.00	130.00
2,000.01 to 2,499.99	110.00	115.75	125.50	135.00	145.00
2,500.00 and Up	Free Shipping				

If you are ordering Oversized Parts (indicated with a * Or ** throughout this catalog), or if you are placing an extra large order, please allow for extra packing and delivery time.

In order to qualify for the free shipping, your entire \$2,500+ order must be placed at one time. We may have to split your shipment, but we will pick up the shipping charges.

Customer Service Line: (800) 222-5664
¿Habla Español? (855) 456-2288

What You Need to Know About Shipping to APO and FPO Addresses

We are thrilled to be able to ship to those who are serving our country; however, there are some limitations on these shipments. We are unable to ship Truck Freight items to you at this time. All orders will be shipped complete, via Insured Priority Mail through the USPS. Size limitations will apply. Please make sure before you place your order that what you are ordering will be accepted and is deliverable to you in your location.

What You Need to Know About Shipping to Canada

Your orders will be shipped ground "Door to Door," which includes brokerage, duty and tax. Charges will be based on the value of your shipment. Document and preparation fees are included. Please call our customer service line for assistance.

What You Need to Know About Shipping to Alaska, Hawaii and the U.S. Territories

Order Parts Total	Shipping to Alaska, Hawaii & U.S. Territories
Up to \$20.00	\$ 19.95
\$20.01 to 50.00	25.95
50.01 to 75.00	36.95
75.01 to 100.00	41.95
100.01 to 150.00	49.95
150.01 to 250.00	65.95
250.01 to 350.00	72.95
350.01 to 500.00	79.95
500.01 and Up	Quote ♦

♦ You will be contacted with charges.

We reserve the right to ship the most economical way. If you need your order shipped in a specific manner, contact customer service for a customized quote.

Customer Service Line: (800) 222-5664
¿Habla Español? (855) 456-2288

This chart shows shipping charges on orders up to \$500. Parts must be 108 inches or less and weigh 70 pounds or less to qualify. If any part does not meet these qualifications, your order will be delivered by ground for additional charges.

All orders will ship complete. Any additional delivery charges will be added to your total as needed, including Oversize Part charges or overweight charges.

We will need a daytime phone number with your order. If there is a problem with your order, we will attempt to contact you three times. If we are unsuccessful, your order will be cancelled 5 days after that third failed attempt.

What You Need to Know When Shipping Problems Occur

Please open your package(s) as soon as possible and make certain that everything is accounted for and nothing was damaged in shipment. Damaged shipments are the responsibility of the carrier and must be reported to the carrier within 15 days of receipt.

If the package looks damaged when it arrives, open it with the delivery person present, so that they can make an immediate report of damages and discrepancies. If the damage is not obvious at the time of delivery, or if the package was left for you by the shipping company, contact their customer service as soon as possible to make your claim.

On Truck Freight shipments, it is your responsibility to check your order and have the driver note any damage on the freight bill before you sign for your item(s).

Please keep all packing, packaging and contents until your claim has been settled with the shipping company.

What You Need to Know About Shipping Internationally

All international orders ship complete. Shipping charges must be prepaid in U.S. funds. Brokerage, duties, taxes, and fees associated with the order are paid by the customer. We do not accept personal checks on international orders.

7" LED Headlight Set



7" Conventional

7" LED

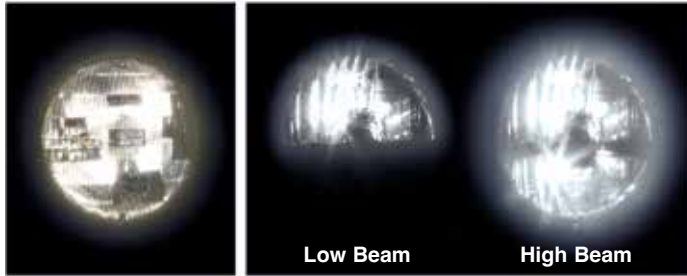

LED headlights dramatically improve safety and visibility with a bright white light output for superior night-time driving. Features a cast aluminum powder-coated housing with an impact-resistant polycarbonate lens and rugged aluminum reflector. Solid state bulb-free design is resistant to damage from shock and vibration. DOT approved headlight is energy efficient and lasts longer than conventional bulbs.

Headlight Mount may require modification for installation.

PART	DESCRIPTION	APPLICATION	REQD	PRICE
37-0390	7" LED HEADLIGHT SET	CHEVY 62-66	(1)	\$299.95

Door Hinge Pin Repair Kit

1960-66 Chevy & GMC Truck



PART	DESCRIPTION	REQD	PRICE
38-6560	HINGE PIN REPAIR KIT	(2)	\$7.95

Large Rear Window Conversion

1960-66 Chevy & GMC Truck

Convert your small rear window to a big back window with this Large Rear Window Conversion Panel. This stamped steel panel is an exact reproduction of the inner panel that came original on trucks with big back windows. This panel can also be used as a replacement for your rusted or damaged inner section of your existing large window truck. Black EDP (Electro Deposit Primer) coating offers a smooth surface ready for prep and paint.

PART	ILL#	DESCRIPTION	APPLICATION	REQD	PRICE
38-9374-T	(1)	LARGE WINDOW CONVERSION PNL	CHEVY GMC 60-66	(1)	\$322.95
38-6022	(2)	REAR WINDOW-LARGE-CLEAR	CHEVY GMC 60-66	(1)	\$77.95*
38-6023		REAR WINDOW-LARGE-GREEN TINT	CHEVY GMC 60-66	(1)	\$79.95*
38-6941	(3)	WINDOW RUBBER-LARGE	"A" CHEVY GMC 60-66	(1)	\$26.95

Note: "A" Both black and chrome trim bead are included.

Wiper Components

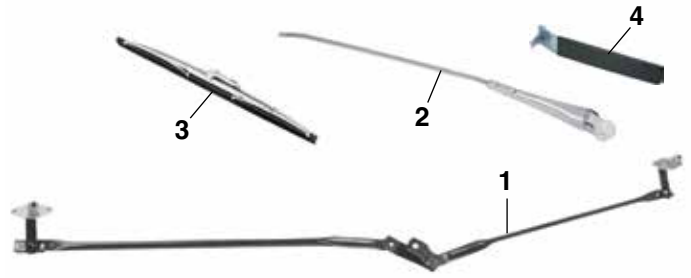

PART	ILL#	DESCRIPTION	APPLICATION	REQD	PRICE
36-4038	(1)	WIPER LINK ASSEMBLY	CHEVY GMC 60-66	(1)	\$119.95
36-4028	(2)	WIPER ARM-LH	SILVER CHEVY GMC 60-66	(1)	\$10.95
36-4029		WIPER ARM-RH	SILVER CHEVY GMC 60-66	(1)	\$10.95
36-4017	(3)	WIPER BLADE-STAINLESS	CHEVY GMC 60-66	(2)	\$8.45
38-1335	(4)	WIPER ARM TOOL		(1)	\$5.95

Clear Dome Light Lens ... For a Brighter Light and a Cleaner Look

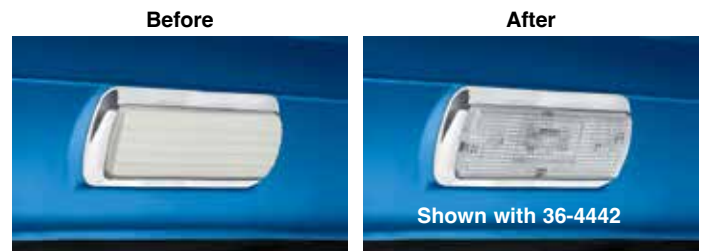

36-4442 Dome Light Assembly

Dome Light Lens 36-4205

Made to original equipment specifications, this clear-diffused dome light lens replaces your original opaque dome light lens. Fits original dome light housing; no modification required for installation.

Combine a chrome dome light housing with an LED dome light bulb for a dramatic change to the interior lighting at night.

For More Information on LED Bulbs
See Page 122

PART	DESCRIPTION	APPLICATION	REQD	PRICE
36-4205	DOM LIGHT LENS-CLEAR	CHEVY GMC 60-66	(1)	\$8.45
36-4442	DOM LIGHT ASSY-W/CHROME BASE	CHEVY GMC 60-66	(1)	\$14.95
36-0205	LED BULB-WHITE	CHEVY GMC 60-66	(1)	\$5.95



* Or ** after the sell price means your order will incur an Oversize Part Charge for each oversized part. * Means extra charge will be \$20. ** Means extra charge will be \$50. Due to packing and/or transportation requirements, please allow additional time for delivery. Oversized Parts are not available for air delivery.

-T after a part number means that part must be shipped Truck Freight. An additional \$150.00 will be charged to your order for delivery in the 48 contiguous United States. Orders outside of the 48 states will be quoted. Additional delivery time required.

www.LMCtruck.com

Ordering Call
(800) 562-8782



Scan Me!

Customer Service Call
(800) 222-5664



CBE.95

P.O. Box 14991
Lenexa, Kansas
66285-4991

Follow Us On



Credit or Debit Cards Accepted for:



PRSRT STD
U.S.
POSTAGE
PAID
LMC
TRUCK

Gas Tank and Components

1960-66 Chevy & GMC Truck

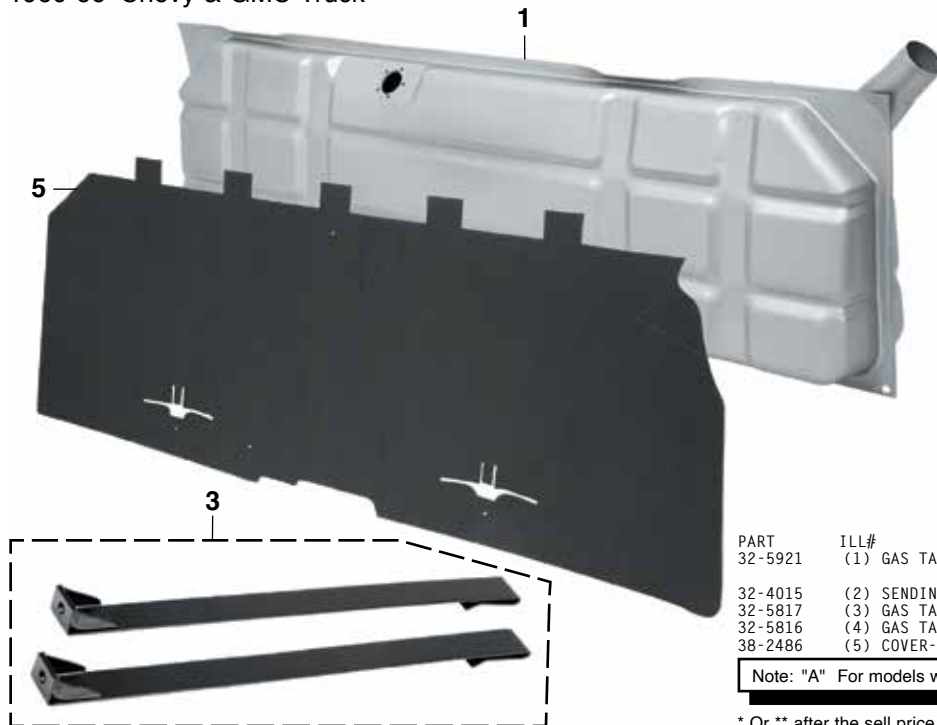

Tank has a 1/4" NPT bung that can be used for a fuel return line on trucks that have been modified with a fuel injected engine. Sending unit #32-4051 is also available to make the conversion easier with a quick connect fitting on the fuel feed outlet.

PART	ILL#	DESCRIPTION	APPLICATION	REQD	PRICE
32-5921	(1)	GAS TANK-17 GALLON	CHEVY GMC 60-66	(1)	\$175.95*
32-4051	(2)	SENDING UNIT	"A" 60-66	(1)	\$34.95
32-5817	(3)	GAS TANK STRAP SET	CHEVY GMC 60-66	(1)	\$21.45
32-5816	(4)	GAS TANK ANTI-SQUEAK KIT	CHEVY GMC 60-66	(1)	\$9.95
38-2486	(5)	COVER-GAS TANK-CARDBOARD	CHEVY GMC 60-66	(1)	\$46.45*

Note: "A" For models with 5/16" fuel lines.

* Or ** after the sell price means your order will incur an Oversize Part Charge for each oversized part. * Means extra charge will be \$20. ** Means extra charge will be \$50. Due to packing and/or transportation requirements, please allow additional time for delivery. Oversized Parts are not available for air delivery.

Gas Caps and Filler Components

1960-66 Chevy & GMC Truck



PART	ILL#	DESCRIPTION	APPLICATION	REQD	PRICE
32-4120	(1)	GAS CAP	CHEVY GMC 60-66	(1)	\$5.95
32-4130	(2)	GAS CAP-LOCKING	CHEVY GMC 60-66	(1)	\$14.95
30-1272	(3)	GROMMET	CHEVY GMC 60-66	(1)	\$4.95
32-3354	(4)	FUEL FILLER NECK	"A" CHEVY GMC 64-66	(1)	\$19.95
32-3351	(5)	FILLER HOSE	CHEVY GMC 60-66	(1)	\$12.92
30-3409	(6)	HOSE CLAMP	CHEVY GMC 60-66	(2)	\$2.45

Note: "A" Fuel Filler Neck is original for 1964-66 models, but can also be used on 1960-63 models.



JOIN THE
FAMILY
SHARE YOUR
TRUCK
JOURNEY
LMCTruckLife.com



Beautiful To Me

The Joss Family and Their 1966 Chevy C10

As newlyweds (36 years ago) my wife and I purchased a shark nose Chevy truck because I needed a truck to do construction jobs. I would throw demolition materials down on it all day, and when it was time to go home, I would lay down on the seat and kick the roof back up and drive home! At that stage of life we didn't have the money to restore it, so we sold it to buy a newer, more reliable truck for my business. Many years later our family purchased the truck you see here to have a project my son and I could work on together. Five and a half years later you can see why we named this truck "Redeemed."

Since this was our first attempt at restoring a vehicle, we just made it up as we went along! This truck has been a learning experience for everyone including some young men I was mentoring during the restoration, and, in a way, this truck has redeemed them as well because the time spent working together on the truck allowed them to work through life's struggles.

Our intent was to restore it to its original glory, but early into the build we veered off course to make it one-of-a-kind. Our entire family has had a part in it. My wife picked the colors and rims, helped find the interior at the junkyard, and just about every other design aspect. The guys' job was to make it happen. It was all done in our own garage from the marriage of two cabs to make one good one, cutting the frame to make it a shortbed, installing the interior from an '08 Honda Accord, metalwork, bodywork, paint, custom Camaro bumpers front and back, fuel injection, a custom grille, and custom lighting. It has been quite a journey!

Thank you to LMC Truck for the quality parts we were able to purchase to help us "Redeem" a family project!

Eric, Judy, and Daniel

The Redeemed Team



Your Truck ... Your Story

Imctrucklife.com

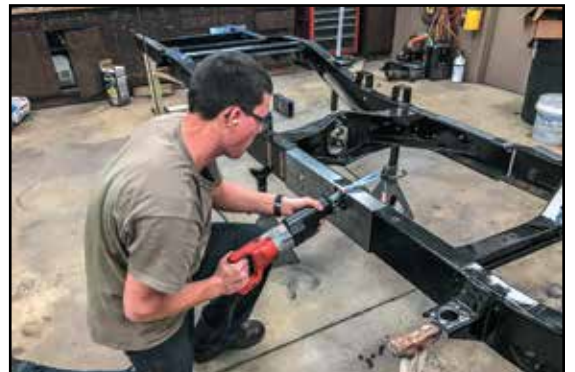

"Keeping Generations On The Road"®

SHARE YOUR
TRUCK
JOURNEY®



THE 9TH ANNUAL

BATTLE IN BAMA

HOT ROD, TRUCK,
& BIKE SHOW

TALLADEGA SUPERSPEEDWAY

MAY 30 - JUNE 1, 2024

TALLADEGA SUPERSPEEDWAY - TALLADEGA, ALABAMA

PRESENTED BY:

**LMC
TRUCK**



FOR MORE INFO VISIT WWW.BATTLEINBAMA.NET