

Your Catalog of Accessories & Parts for **Chevrolet & GMC**

S10 - S15 - Sonoma 1982-04

Blazer - Jimmy 1983-05

2024 EDITION
Vol. 1 **CST.86**



Barry Spry's

1989 Chevy S10

See page 147 for story.



"Keeping Generations On The Road"®

Prices Valid From January 18, 2024 Through April 17, 2024

LMCTRUCK.com

(800) 562-8782

Custom Chrome Bumper Lighted



29-9701



29-9701

Custom Front Bumpers are stamped from new tooling using OE-quality steel for strength and durability. Bumper is buffed and polished for a smooth defect-free plating surface. The Triple Nickel Plating process creates a brilliant, high-quality mirror-like finish. Bumper has a 5 Year Limited Warranty on rust-through perforations. Lights are installed in the bumper, complete with all necessary wiring and installation instructions.

Lights have an aluminum die-cast housing and three-tier protective finish coating, which makes the housing corrosion-free. State-of-the-art reflector, in combination with a strong semi-hardened crystal glass lens, gives maximum light output from a 3-3/4" diameter light. Lights use a high efficiency halogen 12V 55W replaceable bulb.

Fog Lights are OE quality, DOT and SAE approved and are legal for on road use. Lights come with a 3 Year Limited Warranty on light assemblies (excluding bulb). Includes two halogen fog lights, one illuminated rocker switch and one 12 volt relay.

| PART | DESCRIPTION | APPLICATION | REQD | PRICE |
|---------|----------------------------|---------------|------|-----------|
| 29-9701 | CHROME BUMPER W/FOG LIGHTS | PICKUP 82-93 | (1) | \$329.95* |
| 29-9701 | CHROME BUMPER W/FOG LIGHTS | BLZ JIM 83-94 | (1) | \$329.95* |

* Or ** after the sell price means your order will incur an Oversize Part Charge for each oversized part. * Means extra charge will be \$20. ** Means extra charge will be \$50. Due to packing and/or transportation requirements, please allow additional time for delivery. Oversized Parts are not available for air delivery.

Hood Insulator and Retainer

1982-04 Chevy S10 1982-04 GMC S15, Sonoma

1983-05 Chevy Blazer 1983-01 GMC Jimmy



| PART | DESCRIPTION | APPLICATION | REQD | PRICE |
|---------|---------------------|-----------------|------|---------|
| 38-7510 | HOOD INSULATOR-GRAY | CHEVY GMC 82-04 | (1) | \$35.95 |
| 29-0842 | RETAINER-INSULATOR | CHEVY GMC 82-04 | (14) | \$.95 |

Note: "A" Must be sized and cut to fit. Retainer holes are not pre-punched.

Wheel Trim Ring Set



38-3770

Polished Stainless Steel Trim Rings are easy to install; simply snap them into place. Call or go online and order your set today.

| PART | DESCRIPTION | APPLICATION | REQD | PRICE |
|---------|----------------------|-------------------------|------|---------|
| 38-3770 | TRIM RING SET 4PC 2" | RIM 15" STAINLESS STEEL | (1) | \$69.95 |

High Beam Headlight Relay Kit



29-8250

Since the four-headlight system was introduced in 1988 on GM pickups, the low beams would go off when the high beams are turned on. This kit will increase the intensity and improve the spread pattern by keeping all four lights on when in high beam mode.

| PART | DESCRIPTION | APPLICATION | PRICE |
|---------|-------------------------------|---------------|---------|
| 29-8250 | HIGH BEAM HEADLIGHT RELAY KIT | PICKUP 98-04 | \$19.95 |
| 29-8250 | HIGH BEAM HEADLIGHT RELAY KIT | BLZ JIM 98-05 | \$19.95 |

A-Pillar Gauge Pods



37-8260

Full Pillar Gauge Pods offer a unique mounting solution for 2-1/16" gauges. Each pod is custom molded for an exact fit using black ABS plastic and mounts directly to the A-pillar without cutting. Pillar Pods can be painted to match interior. Gauges sold separately.

| PART | DESCRIPTION | APPLICATION | REQD | PRICE |
|---------|--------------------------------|---------------|------|---------|
| 37-8260 | FULL PILLAR GAUGE POD - TRIPLE | PICKUP 86-93 | (1) | \$35.95 |
| 37-8260 | FULL PILLAR GAUGE POD - TRIPLE | BLZ JIM 86-94 | (1) | \$35.95 |

NEW PRODUCTS!

| | | | |
|---------------------------------|-----|---------------------------|----|
| Climate Control Insulation Tape | 122 | Instrument Bezel Covers | 78 |
| Dash Cover, Molded Plastic | 79 | Sway Bar Bracket Bolt Set | 95 |
| Floor Mats with Years, Dojamat | 76 | | |



I have a picture in my office. It was an aerial photograph taken in the '60s of the farm we lived on in rural Iowa. To be exact, RR1, Anamosa, IA, before every address had a house number and a private line telephone. We had a party line phone with 8 people on it, well, that is a whole letter to itself along with the Sears and Roebuck catalog, that had everything from toys to a house you could buy and build.

It was a thing back then, and still is now, that a plane flies over, takes a picture and then sells it to you. We aren't going to get into the right or wrong of that idea right now. Instead I am going to say I am grateful that day they flew over and my parents somehow had the money to buy that picture.

It hangs in my office alongside the serenity prayer. It is there to remind me of who I am and where I come from. That my mom and dad somehow raised 5 kids in a 2-bedroom house until Uncle Dewayne converted the garage to a bedroom for them in the late '60s. That you can exist without a shower and only a bathtub, that you got three TV stations if the rabbit ears were just right and wrapped in aluminum foil, and the only thing you were allowed to watch were Gunsmoke, Rawhide, and Wild Kingdom. Oh, and can't forget The Andy Williams Show. That Sunday morning was church and then grandma's fried chicken and gravy. My grandmother was younger then than I am now. I hadn't really thought about that until I started typing out this letter.

The picture is before my grandfather put the orchard in for them and the feed lot went in. It had to be the early '60s that this picture was taken. Before mom let me put in my own flower beds and I went into the woods and dug up what I wanted to plant and tried to graft or cross-pollinate. Before my mom and I had our first and only big fight over Vietnam. I was a pacifist and plant-loving, earth-loving girl, even back then, who drove her dad's old truck long before I was old enough because the sheriff would just know I was Harold's daughter.

I have been nostalgic lately. I think it is because I turn 69 in January and have outlived my parents and two of my brothers. My parents died young. My dad was only 58, so when you are older than your parents were when they died, your brain can overthink things.

At every level I know I have a great life, with two daughters with beautiful families, and I have been truly blessed. But deep in my heart I am still that young pacifist, plant-loving, earth-loving girl who just wants to garden and drive the old truck. The shorter, colder days were always my time to slow down and think about my next chapter, until COVID, and then it was just hurry and scramble and work. This year I am taking time off work to reflect and make decisions about my last chapter. I want to go into the woods, find the plants that only grow there, and try them in my wildflower garden. I want to drive the '72 Cheyenne into "town" with my grandsons to get ice cream. I will never leave LMC or sell it, but it is time for me to enjoy and spend more time with my grandchildren and daughters. Maybe only work 50 hours a week!

Becky

"Keeping Generations On The Road"®

CONTACT US

CALL USA & CANADA: **(800) 562-8782**

¿Habla Español? **(855) 456-2288**

| | | | |
|------------------|-----------------------|---------------------------|------------------|
| Ordering Hours: | Central Time | Customer Service: | (800) 222-5664 |
| Monday - Friday: | 7:00 a.m. - 8:00 p.m. | Fax: | (800) 541-8525 |
| Saturday: | 8:00 a.m. - 6:00 p.m. | Kansas City: | (913) 492-8756 |
| Sunday: | Closed | International Orders: | 1 (913) 541-0684 |
| | | International Fax Orders: | 1 (913) 599-0323 |

Shop Online
LMCTRUCK.com

LMC TRUCK is in no way affiliated with the General Motors Corporation nor do we intend to imply that. The names General Motors and Chevrolet are used for reference only.

Applications listed in this catalog are based on original factory information. However, variances will occur due to non-documented substitutions, and changes made during the vehicle's production.

Long Motor Corporation © Copyright 2024

Printed In The USA

Effective: January 18, 2024

CST.86 Vol. 1, First Printing. This edition supersedes all previous publications, including prices. We reserve the right to change our prices at any time, without notice. All rights are reserved. No part of this publication may be copied, reproduced, stored in any retrieval system, communicated or transmitted in any form or by any means: photocopying, electronic recording or otherwise, without prior written permission.

Right Part ...

Right Price ...

Right Now®

Place your order today

It's Fast, Simple & Safe!

Body Parts

Exterior Rubber

Grilles

Bumpers

Molding

Door

Accessories

Interior

Fuel

Suspension

Steering

Brakes

Clutch / Transmission

Driveshaft / Differential

Engine

Exhaust

Cooling & Heating

Electrical

Lighting

Books / Car Covers

A

| | |
|---------------------------------|--------|
| A-Arm & Parts | 89-90 |
| A-Arm Assemblies | 90 |
| A-Pillar Gauge Pods | 81 |
| A/C Disconnect Tool Set | 87 |
| AC Bypass Pulleys | 122 |
| Accelerator Controls | 56 |
| Accelerator Pedal Pad | 56 |
| Accelerator Pedal Return Spring | 56 |
| Actuator, 4WD | 107 |
| Adhesive Spray, LOCTITE | 77,142 |
| Adhesive Tape Strips, 3M | 142 |
| Adhesive/Stripe Eraser Wheel | 14 |
| Adjuster Sleeves, Steering | 99 |
| Air Charge Temperature Sensor | 118 |
| Air Cleaner Tops, Chrome | 112 |
| Air Cleaner, Chrome | 112 |
| Air Conditioning Blower Motor | 122 |
| Air Conditioning Orifice Tube | 122 |
| Air Conditioning Relay | 124 |
| Air Dam | 45 |
| Air Deflector, Bumper | 51 |
| Air Deflectors & Hardware | 51 |
| Alternator Terminal Boot | 127 |
| Antenna Grommet | 32 |
| Antenna, Amplified Hide-Away | 143 |
| Antennas | 143 |
| Anti-Seize Lubricant | 142 |
| Anti-Seize Stick, LOCTITE | 142 |
| Armrests | 68 |
| Auto Belt Tensioners & Pulleys | 110 |

B

| | |
|---------------------------------|----------------|
| Backup Light & Parts | 52 |
| Backup Light Bar, LED | 133 |
| Backup Light Switch | 126-127 |
| Backup Light Wiring Kit | 52 |
| Ball Joint | 89-90 |
| Battery Disconnect Switches | 123 |
| Battery Junction Block | 123 |
| Battery Post & Terminal Cleaner | 123 |
| Battery Tap Kit | 123 |
| Battery Terminal Conversion Set | 123 |
| Battery Tray & Parts | 123 |
| Bearings & Seals, Differential | 107 |
| Bed Cap Sets, ABS | 31 |
| Bed Mat, Heavy-Duty | 30 |
| Bed Panel Cap Set | 31 |
| Bed Panels | 20-21 |
| Bed Rail Cap Sets | 31 |
| Bed Rail Protection Film | 28 |
| Bed Tie Down Anchor | 21 |
| Bed to Frame Bolt Kits | 19 |
| Bed to Frame Mounting Kits | 18 |
| Bedside & Parts | 20 |
| Bedside Attachment | 20-21 |
| Bedside Attachment, Fleetside | 20 |
| Bedside Decals | 40 |
| Belt Molding Remover Tool | 60 |
| Bench Seat Console | 72 |
| Bench Seat Parts | 74 |
| Bench Seat Rebuilding Kit | 74 |
| Bench Seat Reupholstery Kit | 73 |
| Bezel, Headlight | 37,39 |
| Billet Steering Wheel | 96 |
| Blazer Emblems | 40 |
| Blind Spot Mirror | 58 |
| Blower Fan, Heater | 120 |
| Blower Motor, Air Conditioning | 122 |
| Blower Motor, Heater | 120 |
| Body Gap Filler Set | 36 |
| Body Lift Kit | 92 |
| Body Mount Bushing Sets, Poly | 19 |
| Body Mounting Kit | 18 |
| Body Panel Alignment Shims | 14 |
| Body Panels, Steel | 12-13,20-23,25 |

| | |
|--------------------------------|-------------|
| Books | 114,143-144 |
| Bowtie Decals | 40 |
| Bowtie Emblems | 40 |
| Brake Booster | 102 |
| Brake Drum & Parts | 101 |
| Brake Hardware Kit | 101 |
| Brake Hose Set, Stainless | 100 |
| Brake Hoses & Parts | 100 |
| Brake Line, SS, Pre-Bent Kits | 100 |
| Brake Master Cylinder | 102 |
| Brake Pad Set | 101-102 |
| Brake Pedal Pad | 56 |
| Brake Rotor | 101 |
| Brake Shield Set, Disc | 101 |
| Brake Shield, Disc | 101 |
| Brake Shoe Adjustment Tool | 101 |
| Brake Shoe Set | 101 |
| Breather Grommet, Valve Cover | 112 |
| Bucket Seat Parts | 74 |
| Bucket Seat Rebuilding Kit | 74 |
| Bucket Seat Reupholstery Kit | 73 |
| Bucket Seat, Custom | 71 |
| Bug Shield | 28 |
| Bulb Tool, Remove & Install | 132 |
| Bulbs, Custom | 136,139 |
| Bumper & Parts | 42-50,52 |
| Bumper Bolt Kit | 42-46 |
| Bumper Brace | 42-45 |
| Bumper Bracket Kit | 42,44-46,48 |
| Bumper Brackets | 43,47-48 |
| Bumper Cover | 43-44 |
| Bumper Fog Light | 49 |
| Bumper Impact Strip | 42-44 |
| Bumper Pad | 46,48 |
| Bushing Sets, Suspension, Poly | 94 |
| Bushings, Suspension | 89-91,94-95 |

C

| | |
|---------------------------------|-------------------|
| Cab Corner | 12-13 |
| Cab Corner Extension | 12 |
| Cab Corner Plate | 12 |
| Cab Emblem | 40 |
| Cab Floor | 12,25 |
| Cab Handle Set | 108 |
| Cab Mount | 25 |
| Cab Mounting | 19 |
| Caliper Repair Kits | 101 |
| Caliper Set, Disc Brake | 101 |
| Cam Bolt Kit | 89 |
| Canceling Cam, Steering Column | 97 |
| Cargo Light & Parts | 131 |
| Cargo Light Set, LED | 139 |
| Carpet Sets, Molded | 77 |
| Cat-Back Exhaust Systems | 115 |
| Catalytic Converter | 116 |
| Center Caps, Wheel | 109 |
| Center Link, Steering | 99 |
| Check Valve | 102 |
| Chevrolet Emblems | 37,40 |
| Chrome Bumpers | 42-44,46-47,49-50 |
| Chrome Engine Parts | 112 |
| Cigarette Lighters & Housing | 80 |
| Climate Control Insulation Tape | 122 |
| Clutch Alignment Tool | 103 |
| Clutch Fork | 103 |
| Clutch Kits, 3-In-1 | 103 |
| Clutch Master Cylinder | 103 |
| Clutch Parts | 103 |
| Clutch Pedal Pad | 56 |
| Clutch Pre-Filled System | 103 |
| Clutch Slave Cylinder | 103 |
| Coil & Spindle Lowering Kit | 93 |
| Coil Spring & Parts | 90 |
| Coil Spring Compressor Tool | 90 |
| Coil Spring Insulator | 90 |
| Coil Spring Set, Drop | 92 |
| ColorBond Products | 82 |
| Column Cover | 97 |
| Compressors, Air Conditioning | 122 |

| | |
|------------------------------|---------|
| Condensers, Air Conditioning | 122 |
| Console Lid Repair Kit | 67 |
| Console, Bench Seat | 72 |
| Control Arm Bushing, Poly | 94 |
| Coolant Overflow Kit | 113,120 |
| Cooler, Chevrolet Vintage | 144 |
| Cooling Fan, Dual | 120 |
| Cooling Fan, Electric | 120 |
| Cooling Parts | 120-122 |
| Courtesy Light Kit | 133 |
| Courtesy Light Switch | 126-127 |
| Cowl Induction Emblem Set | 17 |
| Cowl Induction Hood | 17 |
| Cowl Panel | 13 |
| Cross Sill, Bed | 21 |
| Custom Bucket Seats | 71 |
| Custom Bulbs | 136,139 |
| Custom Headlights | 137 |
| Custom Wheels | 109 |
| Cylinder Head, Aluminum | 113 |

D

| | |
|-------------------------------|-------------|
| Dash Cover, Molded Plastic | 79 |
| Dash Dimmer Switch | 126-127 |
| Dash Gauges & Parts | 81 |
| Dash Parts | 79-81 |
| Dash Protector, Velour | 79 |
| Daytime Running Light Kit | 129 |
| Decals | 40 |
| Defrost Vents | 78 |
| Dielectric Grease, LOCTITE | 142 |
| Differential Carrier Bushings | 94 |
| Differential Cover, Chrome | 107,113 |
| Differential Lock Kit, Front | 106 |
| Dimmer Switch | 126-127 |
| Disc Brake Pad Sets | 101 |
| Disc Brake Parts | 101 |
| Dolly Set, Auto | 14 |
| Dome Light & Parts | 83,133 |
| Dome Light Lens, Clear | 83 |
| Door Alignment Tool | 60 |
| Door Bottom, Inner | 13 |
| Door Bumpers | 33-36,63 |
| Door Edge Peep Mirror | 58 |
| Door Edge Protection Film | 28 |
| Door Emblem | 40 |
| Door Glass & Seals | 61-62 |
| Door Handle Cover Set | 58 |
| Door Handles & Parts | 60,63-69 |
| Door Handles, Inside | 64,67-69 |
| Door Handles, Outside | 60,63,65-66 |
| Door Hinge Pin Kit | 60,63,65-66 |
| Door Hinges & Parts | 63,65-66 |
| Door Key Blanks | 81 |
| Door Latch & Parts | 60,63-64 |
| Door Lock Actuator | 63,69 |
| Door Lock Relay | 124 |
| Door Lock Sets W/Keys | 60,63 |
| Door Lock Switch | 69,126-127 |
| Door Mirror & Parts | 58-59 |
| Door Panel & Parts | 68 |
| Door Panel Retainer | 60 |
| Door Parts | 61-66,68-69 |
| Door Seals | 33-36,61-66 |
| Door Sill Plates | 63 |
| Door Skin, Steel | 12-13 |
| Door Striker | 60,63-64,66 |
| Door Switch Plates | 69 |
| Door Threshold Plate Set | 70 |
| Door Weatherstrip | 33-36,61-65 |
| Door Window Channel Kit | 61 |
| Door Window Glass Holder | 62 |
| Door Window Handles | 61-62,66-67 |
| Door Window Regulators | 61-62 |
| Door Window Seal Kit | 61-62 |
| Door Window Stop Pad | 61 |
| Drip Weatherstrip | 33-36 |
| Drive Belt Decal | 40 |
| Driving Light Set | 139 |

| | |
|--------------------------------|-----|
| Drop Coil Springs | 92 |
| Drop Leaf Springs | 92 |
| Drop Shock Absorbers | 93 |
| Drop Spindle Set | 92 |
| Drum Brake Pliers | 101 |
| DVDs, Kevin Tetz, Paintucation | 143 |

E

| | |
|-----------------------------------|----------------|
| EDELBROCK Manifold | 113 |
| Electric Door Lock Kit | 64 |
| Electric Spark Control | 118 |
| Electrical Parts | 128 |
| Emblem Set, Cowl Induction | 17 |
| Emblems | 17,37,40 |
| Emergency Flasher | 124 |
| End Link Bushings | 94 |
| Endgate Components | 26-27 |
| Endgate Glass Components | 26 |
| Endgate Handles | 26 |
| Endgate Hinges & Parts | 26 |
| Endgate Weatherstrip | 26-27,35-36 |
| Engine Block Heaters | 111 |
| Engine Mount & Parts | 111,117 |
| Engine Mount Insert, Poly | 111 |
| Engine Parts, Chrome | 112 |
| Engine Swap Parts, LS | 114 |
| Engine Wiring Harness | 114 |
| Engine/Filter Hose | 110 |
| Evaporator Core, Air Conditioning | 122 |
| Exhaust Header Wrap | 117 |
| Exhaust Manifold & Parts | 114 |
| Exhaust Pipe Gasket | 116 |
| Exterior Rubber | 23,33-36,61-66 |
| Exterior Trim Paint | 82 |

F

| | |
|----------------------------------|-------------|
| Fan Switch | 126-127 |
| Fastener Removal Tool | 70 |
| Fender Emblems | 40 |
| Fender Seal | 33-34,36 |
| Fender Trim Molding | 53 |
| Filler Hoses & Pipes, Gas Tank | 88 |
| Filler Panels | 13,48 |
| Filler Pipe Housing | 84,87-88 |
| Flare Tool Set, SAE | 98 |
| Flasher | 136 |
| Fleetside Bed Panels | 20 |
| Flex Edge Steel | 14 |
| Flex Loom | 128 |
| Flexplate | 114 |
| Flexplate Cover, Chrome | 112 |
| Flexy-Flares Fender Extension | 53 |
| Flip Socket Set | 106 |
| Floor Liners | 78 |
| Floor Mat Set, Carpet W/Logo | 75 |
| Floor Mats | 75,78 |
| Floor Mats, Carpeted | 76 |
| Floor Mats, Rubber | 76 |
| Fog Light Assembly | 132 |
| Fog Light Connector | 132 |
| Fog Light Parts | 132 |
| Front Bumper, Chrome | 42-44,49-50 |
| Front Fender | 12-13 |
| Fuel Door Bumper | 33-36,84 |
| Fuel Door Skin Kit, Chrome | 30 |
| Fuel Filler Door & Parts | 84,86-88 |
| Fuel Filter, Chrome & Clear | 112 |
| Fuel Injection Parts | 118 |
| Fuel Line Disconnect Tool Set | 87 |
| Fuel Pressure Regulator Kit, JET | 119 |
| Fuel Pump & Parts | 88 |
| Fuel Pump Control Module | 87 |
| Fuel Pump Relay | 88 |
| Fuel Vent Hoses | 87 |
| Fuse Center, 14 Circuit | 128 |

G

| | |
|------------------|----------|
| Gas Caps | 84,86-88 |
| Gas Tank & Parts | 85-88 |

| | | | | | | | |
|------------------------------|-----------------|-----------------------------------|--------------------|--------------------------------|-------------|---------------------------------|-------------|
| Gas Tank Anti-Squeak Kit | 85-88 | Horn Buttons, Billet | 96 | Mud Guards | 108 | Rear Roll Pan | 51 |
| Gas Tank Lock Ring | 85-88 | Horn Relay | 124 | | | Rear Step Bumper | 45-48,50,52 |
| Gas Tank Strap Sets | 85-88 | Horns | 126 | N | | Rear Step Bumper, OE Style | 50 |
| Gas-Charged Shocks, HD | 89-91,95 | Hoses, Air Conditioning | 122 | Neutral Safety Switch | 126-127 | Rear View Mirror | 56 |
| Gasket Sealant, LOCTITE | 142 | Hoses, Radiator | 110,120 | | | Rear Wheel Bearing | 106 |
| Gauge Panels | 81 | | | O | | Rear Wheel Cylinders, Brake | 101 |
| Gauge Pods, A-Pillar | 81 | | | Oil Caps, Chrome | 112 | Rear Wheel Oil Seals | 106 |
| Gauges & Parts | 81,114 | I | | Oil Cooler Hose Assembly | 110 | Rear Window Glass & Parts | 23 |
| Gear Shift Boots | 83 | Idler Arm & Parts | 99 | Oil Drain Plug, Magnetic | 110 | Receiver Hitch & Parts | 105 |
| Glass & Windshield Sealant | 57,142 | Idler Pulleys & Tensioners | 110 | Oil Drain Valve, EZ | 110 | Regulator, Door Window | 61-62 |
| Glass Tools | 57 | Ignition Key Blanks | 81 | Oil Filler Cap, Chrome | 112 | Release Handle Set, Seat | 73 |
| Glove Box & Parts | 80 | Ignition Lock Cylinder | 126-127 | Oil Filter Adaptor Block | 110 | Remote Starter Switch | 127 |
| Glove Box Doors | 80 | Ignition Switch | 126-127 | Oil Pan Snap-Ups | 110 | Repair Manuals | 143 |
| Gloves, Disposable | 119 | Impact Strips, Bumper | 42-44 | Oil Pressure Gauge | 81 | Resistor Assembly, A/C | 122 |
| GMC Emblems | 40 | Inner Fender | 12-13 | Oil Pressure Switch | 110 | Resonator Tips, Exhaust | 115 |
| Grille & Parts | 37-39,41,48 | Installation Kits, Steering Wheel | 96 | Overflow Cap, Radiator | 121 | Retractable Seat Belt | 72 |
| Grille & Radiator Support | 48,121 | Instrument Bezel Cover | 78 | Overflow Kit, Coolant | 113,120 | Retro Air Cleaner | 118 |
| Grille Emblem | 37-38,40 | Insulation Material | 74 | Overflow Tank, Radiator | 121 | Reupholstery Kits, Seat | 73 |
| Grille Molding | 38 | Intake Manifold,EDELBROCK | 113 | Oxygen Sensors | 118 | Riveter Set | 18 |
| Grille Mounting Parts | 37-39,48 | Interior Parts | 56,67,70,72-83,96 | | | Rocker Panel Protection Film | 28 |
| Grille Support Brackets | 48 | | | P | | Rocker Panel Trim | 30 |
| Grille, Billet - GMC | 41 | J | | Paint Protection Film | 28 | Rocker Panel, Outer | 12-13 |
| Grille, Chevrolet | 37-38 | Jack Instruction Decal | 40 | Paintuction DVDs, Kevin Tetz | 143 | Rocker Panels | 13,25 |
| Grille, Custom - Chevy | 41 | K | | Panel & Trim Removal Tool Set | 14 | Rope-In Tool | 57 |
| Grille, Custom - GMC | 41 | Key Blanks | 81 | Parking Brake Cable Repair Kit | 102 | RTV Red, LOCTITE | 142 |
| Grille, GMC | 39,41 | Key Cover Sets | 81 | Parking Brake Lever | 101 | Rubber Floor Mats | 75-76 |
| Ground Straps | 123 | Keyless Access Kit, Remote | 64 | Parking Brake Pedal Pad | 56 | Rubber Kits, Exterior | 33 |
| | | Knock Sensors | 118 | Parking Brake Switch | 126-127 | Rubber Parts, Exterior | 33-36 |
| H | | KYB Shock Absorbers | 89-91,95 | Parklight & Parts | 131 | Rubberized Undercoating | 142 |
| Hair Pin Style Hood Pin Set | 108 | L | | Parklight Set, Custom | 137-139 | | |
| Halogen Bulbs | 136-138 | Lamp Bulbs | 80,129-135,139 | Pedal Pad Kit | 56 | S | |
| Halogen Headlight | 137-138 | Lamps & Parts | 49,80,133,139-140 | Peep Mirror, Door Edge | 58 | Sealants & Adhesives | 77,142 |
| Hand Riveter Set | 18 | Latches, Door | 60,63-64 | Penetrating Graphite Powder | 142 | Seam Sealer | 142 |
| Handle Removal Tool | 61-62,66 | Leaf Spring & Parts | 91 | Performance Bushings, Poly | 91,94 | Seat Belt Buckle Sleeves | 72 |
| Handle, Door | 58,60,63-69 | Leaf Spring Bushing Set, Poly | 91 | Performance Exhaust | 115 | Seat Belts | 72 |
| Handle, Window | 61-62,66-67 | LED Bulbs | 83,136 | Performance Suspension | 94-95 | Seat Heater Kit | 74 |
| Hats W/Embroidered Logo | 144 | LED Cargo Lights | 139 | Permatex Orange Threadlocker | 142 | Seat Rebuilding Kit | 74 |
| HAYNES Manuals | 114,143 | LED Headlight | 137 | Pillar Post Trim Kit, Chrome | 30 | Seat Release Handle Set | 73 |
| Hazard Warning Knob | 97 | LED License Lamps | 49 | Pitman Arm | 99 | Seats, Custom Bucket | 71 |
| Head Gasket Sets | 116 | LED License Plate Bolt Set | 49 | Pitman Arm Puller | 97 | Sending Unit, Fuel Tank | 85-86 |
| Header Bolt Set | 116 | LED Tail Light | 141 | Plug Weld Pliers | 14 | Shackle & Parts, Leaf Spring | 91 |
| Header Reducer Sets | 116 | LED Tailgate Light | 140 | Polishing Kit, Deluxe | 20 | Sheet Metal & Flex Edge Steel | 14 |
| Header Wrap | 117 | License Plate Bolt Set, LED | 49 | POR-15 Restoration Products | 24 | Sheet Metal Plugs | 14 |
| Headlight & Parts | 129-130,137-138 | License Plate Bracket | 43 | Power Door Mirrors | 59 | Shift Boot | 83 |
| Headlight Adjuster | 129 | License Plate Lamp & Parts | 51-52,134 | Power Mirror Switch | 69,126-127 | Shift Indicator | 97 |
| Headlight Assemblies | 129-130 | Lift Kit | 92 | Power Steering Cap, Chrome | 112 | Shift Lever Parts | 97 |
| Headlight Bezel & Parts | 37,39,129 | Liftgate Parts | 27 | Power Steering Filter, In-Line | 98 | Shifter Lever, Billet | 56 |
| Headlight Dimmer Switch | 126-127 | Liftgate Release Switch | 27 | Power Steering Gears | 98 | Shims, Body Panel Alignment | 14 |
| Headlight Harness, HD | 137-138 | Liftgate Seals | 27 | Power Steering Hose | 98 | Shock Absorber, Front | 89-90,95 |
| Headlight Mounts | 129 | Liftgate Strut | 27 | Power Steering Parts | 98 | Shock Absorbers, Drop | 93 |
| Headlight Retainer | 129 | Light Bezel, Headlight | 37,39 | Power Steering Pumps | 98 | Shock Absorbers, KYB | 89-91,95 |
| Headlights, Custom | 137-138 | Light Wiring Kit | 49 | Power Window Switch | 69 | Shorty Headers | 117 |
| Headliner | 83 | Lighter Parts, Cigarette | 80 | Proportioning Valves, Brake | 102 | Side Window Rubber | 23,33 |
| Heated Windshield Washer Kit | 124 | Lighting | 52,129-137,139-140 | Pry Bar Set, Plastic | 14 | Sidemarkers Bulbs, Custom | 138 |
| Heater Core | 120 | Lighting, Custom | 133,136-141 | Pulley, Power Steering | 98 | Sidemarkers Light & Parts | 130-131 |
| Heater Fan Switch | 126-127 | Line Clamp Set, NotchHead | 100 | PUTCO LED Tailgate Light | 140 | Signal Flasher | 124 |
| Heater Hoses | 120 | LOCTITE Products | 77,142 | | | Sliding Rear Window & Parts | 29 |
| Heater Parts | 120 | Lowering Block Kit | 92 | Q | | Sliding Rear Window Latch | 29 |
| High Beam Headlight Relay | 129 | Lowering Parts | 92-93 | Quarter Panels | 25 | Sound Control Mat | 74 |
| Highliner W/Speakers | 83 | LS Engine Swap Parts | 114 | | | Spark Plug Boot Sleeves | 117 |
| Hitch & Components | 105 | Lubricants & Adhesives | 142 | R | | Speaker, Stereo | 80 |
| Hitch Ball Mounts | 105 | Lug Nut Cap | 108 | Radiator Cap | 121 | Spot Weld Cutter | 14 |
| Hitch Balls, Chrome | 105 | Lug Nuts | 108-109 | Radiator Cap, Chrome | 112 | Spray Adhesive, LOCTITE | 77,142 |
| Hitch Pin & Clip | 105 | | | Radiator Core Mounting Kit | 18-19 | Spring Eye Bushing | 91 |
| Hood Bumpers | 15,33-36 | M | | Radiator Fan Shroud | 121 | Starter Switch, Remote | 127 |
| Hood Catch | 15 | Magnetic Glove Dispenser | 119 | Radiator Support Pad | 121 | Steering Column Covers | 97 |
| Hood Hinge Seal | 15,33,35 | Manifold Gasket | 111 | Radiators | 121 | Steering Column Parts | 97 |
| Hood Hinges | 15 | Manifolds & Parts | 111 | Radio Knob Kit, Replacement | 78 | Steering Column Repair Tools | 98 |
| Hood Insulator | 15 | MAP Sensor | 118 | Radio Speaker | 80 | Steering Column Shifter, Billet | 56 |
| Hood Latch & Parts | 15 | Mirror Mounts & Glue | 56 | Rail-Guard Set, Vinyl | 31 | Steering Rack & Sector Gear Kit | 97 |
| Hood Lift System | 15 | Mirror, Door | 58-59 | Rear Axle Shafts | 106-107 | Steering Stabilizer Kit | 99 |
| Hood Parts | 12-13,15 | Mirror, Rear View | 56 | Rear Bumper & Parts | 45-48,50 | Steering Wheel Installation Kit | 96 |
| Hood Pin Set, Hair Pin Style | 108 | Molded Carpet | 77 | Rear Bumpers, OE Style Step | 50 | Steering Wheel Puller | 97 |
| Hood Protection Film | 28 | Molding & Parts | 54-55 | Rear Cab Mount Panel | 12 | Steering Wheels | 96 |
| Hood Release Cable Assembly | 15 | Molding Kit, Wheel Arch | 53-54 | Rear Differential Parts | 107 | Steering Wheels, Leather/Wood | 96 |
| Hood Scoop, Steel | 16 | Molding Sets, Side | 54-55 | Rear Disc Brake Parts | 101 | Step Pad, Rear Bumper | 45-48 |
| Hood to Cowl Seal | 33-36 | Mounting Kit, Radiator Core | 18-19 | Rear Door Handle Parts | 65-69 | Stepside Bed Parts | 22 |
| Hood, Cowl Induction | 17 | Mounting Kits, Body | 18-19 | Rear Door Parts | 65-66,68-69 | Stereo Equipment | 78,80 |
| Hook Tool | 57 | | | Rear Drum Brakes | 101 | Stop Lamp Switch | 126-127 |

| | |
|---------------------------------|-------------------|
| Strip Caulk | 142 |
| Subwoofer, Powered | 80 |
| Sun Visor & Parts | 72 |
| Superwhite Bulbs | 136 |
| Suspension Bushings, Poly | 91-94 |
| Suspension Parts | 90 |
| Suspension, Front | 89-95 |
| Suspension, Rear | 91 |
| Sway Bar & Parts | 95 |
| Sway Bar Bracket | 95 |
| Sway Bar Bushing, Poly | 94-95 |
| Sway Bar Parts | 94-95 |
| Switches | 69,126-127 |
| T | |
| Tail Light & Parts | 135,141 |
| Tail Light Filler Set | 29 |
| Tail Light Set, Custom | 141 |
| Tail Light, LED | 141 |
| Tailgate | 20-23 |
| Tailgate Cap | 31 |
| Tailgate Cap, ABS | 31 |
| Tailgate Component Kit | 22 |
| Tailgate Cover | 29 |
| Tailgate Emblem | 40 |
| Tailgate Handle | 22-23,58 |
| Tailgate Handle Covers | 58 |
| Tailgate Hinges | 22 |
| Tailgate Latch & Cable Assembly | 23 |
| Tailgate Light, LED | 140 |
| Tailgate Link Assembly | 22 |
| Tailgate Parts | 22-23 |
| Tailgate Rail Guard | 31 |
| Tailgate Rubber Bumper | 22-23 |
| Tailgate Sealer | 33 |
| Tailgate Striker | 23 |
| Tailgate Trunnion | 22-23 |
| Temperature Gauge | 81 |
| Thermostat & Parts | 120 |
| Third Brake Light & Parts | 133 |
| Third Brake Light, LED | 133 |
| Thread Sealant | 142 |
| Threshold Plate Set, Door | 70 |
| Threshold Protection Film | 28 |
| Throttle Body Spacer | 119 |
| Throttle Cable Bracket | 118 |
| Throttle Control Relays | 124 |
| Tie Down Anchors | 21 |
| Tie Rod End & Parts | 99 |
| Tie Rod End Boot, Poly | 99 |
| Tilt Steering Column Tools | 98 |
| Tire Black, ColorBond | 82 |
| Tool Set, Panel & Trim Removal | 14 |
| Tool, Inside Handle Remover | 61-62,66 |
| Tow Hooks | 108 |
| Towing Hitch & Parts | 105 |
| Transfer Case Boots | 83 |
| Transmission Control Solenoids | 104 |
| Transmission Controller, TORC | 104 |
| Transmission Cooler Lines | 104 |
| Transmission Dipstick, Chrome | 113 |
| Transmission Filter Kit | 104 |
| Transmission Gasket Kit | 104 |
| Transmission Mounts | 111 |
| Transmission Oil Pan, Chrome | 112 |
| Transmission Pans, Black | 104 |
| Trim Paint, Exterior | 82 |
| Trim Ring Set, Wheel | 108 |
| Truck Cover | 32 |
| Truck Cover Lock Kit | 32 |
| Truck Dolly, XHD | 14 |
| Tube Cutter, Mini | 98 |
| Tuff Truck Bag | 28 |
| Turn Signal Lever | 97,126-127 |
| U | |
| Underhood Lamp | 139 |
| Underhood Paint, Black | 82 |
| Urethane End Link Bushing Set | 94 |
| Urethane Frame Bushing Set | 94 |
| V | |
| V8 Engine Swap Parts | 117 |
| Vacuum Cap Assortment, Rubber | 118 |
| Valve Cover, Chrome | 112 |
| Vent Valve, Gas Tank | 88 |
| Vinyl Edge Sealer Pen | 142 |
| Voltmeter Gauge | 81 |
| W | |
| Washer Jar | 125 |
| Washer Jar Cap | 125 |
| Washer Nozzles | 124 |
| Washer Pump | 124-125 |
| Water Temperature Gauge | 81 |
| WeatherPak Wire Extractor Tool | 128 |
| Weatherstrip Adhesive | 142 |
| Weatherstrip, Door | 33-36,61-63,65-66 |
| Wheel Arch Molding | 53 |
| Wheel Arch Panels | 20-21,25 |
| Wheel Bearing | 106 |
| Wheel Bearing Assembly | 106 |
| Wheel Bearing Grease Packer | 106 |
| Wheel Bearing Oil Seal | 106 |
| Wheel Cover Set, Chrome | 109 |
| Wheel Housing | 20 |
| Wheel Lock Set | 109 |
| Wheel Paint, ColorBond | 82 |
| Wheel Studs & Lug Nuts | 108 |
| Wheel Trim Ring Set | 108 |
| Wheels & Parts | 109 |
| Window Channel Kit, Door | 61-62 |
| Window Deflectors, Side | 16 |
| Window Film Kit | 57 |
| Window Glass, Rear | 23 |
| Window Handle, Billet | 67 |
| Window Handles | 61-62,66-67 |
| Window Lockout Switch | 69,126-127 |
| Window Motor, Power | 61-62,65-66 |
| Window Switch, Power | 126-127 |
| Window Visor Set | 16 |
| Windshield & Glass Sealant | 57,142 |
| Windshield Glass & Parts | 57 |
| Windshield Molding | 57 |
| Windshield Removal Tool | 57 |
| Windshield Seal | 57 |
| Windshield Stick | 57 |
| Windshield Trim | 33,35,57 |
| Windshield Washer Kit | 124 |
| Windshield Wiper Parts | 125 |
| Wiper Arm Tool | 125 |
| Wiper Arms | 125 |
| Wiper Blade | 125 |
| Wiper Linkage | 125 |
| Wiper Motor & Parts | 125 |
| Wire Loom Installation Tool | 128 |
| Wire Terminal Extractor Tool | 128 |
| Wiring Grommet Assortment | 128 |
| Wiring Harness | 128 |
| Wiring Harness, LS Engine | 114 |
| Wiring Harness, Trailer Hitch | 105 |



If You Can't Find the Part You Need in this Catalog, Here's What You Should Do:

- Check local SALVAGE YARDS. Even if they do not have a truck like yours on hand, most salvage yards have access to a communication network which connects them to other salvage yards in your region of the country. Don't hesitate to ask them if you may use it.
- Check local BODY SHOPS and GARAGES for parts accumulations they may have built up over the years. You might get lucky!
- Check local WELDING and MACHINE SHOPS to see if they might be able to MAKE the part you need.



YOUR TRUCK YOUR STORY

**SHARE YOUR
TRUCK
JOURNEY®**
Imctrucklife.com

| PART | ILL# | DESCRIPTION | APPLICATION | REQD | PRICE |
|---------|------------|----------------|---------------------|------|-----------|
| 29-9700 | (1) CHROME | BUMPER PREMIUM | "A" CHEVY GMC 82-93 | (1) | \$349.95* |

Part Number You Order

-T After a part number means that part must be shipped Truck Freight. The prepaid order will include a \$150.00 charge for delivery in the 48 contiguous United States. Orders outside of the 48 states will be quoted. Additional delivery time required.

-R Remanufactured Part - No core charge.

Color Suffixes

-BL Black
-GR Gray
-GN Green
-LL Blue
-OW Off White
-RD Red
-TN Tan

Illustration Reference Number

Product illustrations are for representation purposes only. Products supplied may vary from illustrations.

Description Of Part

Special Note About Part

On the description line of part you see "A", this means there is a special note about this particular part. At the bottom of the section the part appears on you will find a shadow box that will describe to you what the special note for this part is.

Application

Model and year this part fits, i.e. Chevy GMC 1982-93.

Throughout this catalog, the application line of the part number describes which model that particular part will fit. The models this catalog covers are S10 and S15 two wheel drive trucks, T10 and T15 four wheel drive trucks. Because not everyone can identify their truck by these model descriptions, here is an example of what each word and number that appears on the description line stands for:

| | |
|--------------------------------------|-----------------------------|
| CHEVY GMC = Chevrolet Pickup, Blazer | BLAZER = Blazer |
| and GMC Pickup, Jimmy | JIMMY = Jimmy |
| CHEVY = Chevrolet Pickup, Blazer | S = Two wheel drive Pickup |
| GMC = GMC Pickup, Jimmy | T = Four wheel drive Pickup |
| PICKUP = Chevrolet and GMC Pickup | 10 = Chevrolet Pickup |
| CREW CAB = Crew Cab | 15 = GMC Pickup |
| BLZ JIM = Blazer and Jimmy | |

Chassis ID numbers are found in the body and dashboard sections. Chassis numbers will also be found in the heating, brake, electrical and other areas where change points were needed. For Chassis ID Numbers See Pages 9 and 11.

Engine ID numbers are normally found in the engine section; however, they may also be used in other areas of the catalog. For Engine ID Numbers See Pages 8 and 11.

Required Quantity

Quantity required to purchase for one (1) truck, i.e. one (1) Chrome Bumper Premium is required for one truck.

Sell Price

Sell price you pay for one part. All items in this catalog are priced each. "Kit" and "set" normally do one (1) truck; read "REQD" column to be sure.

Oversize Part Charge Applies

* Or ** after the sell price means your order will incur an Oversize Part Charge for each oversized part. * Means extra charge will be \$20. ** Means extra charge will be \$50. Due to packing and/or transportation requirements, please allow additional time for delivery. Oversized Parts are not available for air delivery.

Truck Engine Identification

The 6-cylinder engine numbers are stamped on a pad located on the right hand side of the engine at the rear of the distributor.

1.9 Liter Engine, (VIN Code A) 4 Cylinder, 116 CID

| | | | | | |
|------|-----|-----|-----|-----|--|
| 1982 | S10 | S15 | | | TMA, TMB, TMF, TMK, TML, TMM, TMR, TMS |
| 1983 | S10 | S15 | T10 | T15 | UMB, UMC, UMD, UMF, UMH, UMJ, UMK, UMM |
| 1984 | S10 | S15 | T10 | T15 | FZJ, FZK, FZM, FZN, FZR, FZS, FZT, FZU |
| 1985 | S10 | S15 | | | FJJ, FZJ, FZK |

2.0 Liter Engine, (VIN Code Y) 4 Cylinder, 122 CID

| | | | | | |
|------|-----|-----|-----|-----|--|
| 1983 | S10 | S15 | T10 | T15 | FKM, FKU, FKW, UKA, UKB, UKC, UKD, UKF, UKK, UKM, UKU, UKW, UKX, UKY, UKZ, ULA, ULJ, ULM, UWA, UWB, UWC, UWM |
| 1984 | S10 | S15 | T10 | T15 | FKA, FKB, FKC, FKD, FKH, FKZ, FWA, FWB, FWC, FWD, FWF, FWH, FWJ, FWK, FWM, FWN, FWR, FWS, FWT, FWU, FWW, FWX, FWY, FWZ, FXL, FXM, FXS, FXT, FXU, FXX |

2.2 Liter Diesel Engine, (VIN Code S) 4 Cylinder

| | | | | | |
|------|-----|-----|--|--|---------------|
| 1984 | S10 | S15 | | | FZW, UMU |
| 1985 | S10 | S15 | | | FZW, PZW, UMU |

2.2 Liter Engine, (VIN Code 4) 4 Cylinder, 134 CID

| | | | | | |
|------|-----|-----|--|--|-------------------------|
| 1994 | S10 | S15 | | | FHA, FHB, FHD, FHF, FHL |
| 1995 | S10 | S15 | | | PSA, PSB, PSD, PSF, PTA |
| 1996 | S10 | S15 | | | AK6, AL6, AT6 |
| 1997 | S10 | S15 | | | AH7, AM7, AS7 |
| 1998 | S10 | S15 | | | BA8, BC8, BD8, BF8, L8K |
| 1999 | S10 | S15 | | | BA9 |
| 2000 | S10 | S15 | | | BD0, BE0 |
| 2003 | S10 | S15 | | | BA3, BC3 |

2.2 Liter Engine, (VIN Code 5) 4 Cylinder, 134 CID

| | | | | | |
|------|-----|-----|--|--|----------|
| 2000 | S10 | S15 | | | BA0, BC0 |
| 2001 | S10 | S15 | | | BG1, BH1 |
| 2002 | S10 | S15 | | | BA2 |

2.5 Liter Engine, (VIN Code E) 4 Cylinder, 151 CID

| | | | | | |
|------|-----|-----|-----|-----|--|
| 1985 | S10 | S15 | T10 | T15 | AAK, AAL, ABM, ABS, AHL, AKA, AKB |
| 1986 | S10 | S15 | T10 | T15 | ABM, ABS, B4L, B4M, B4P, B4S, BBK, BBL, BBR, BBS, BBT, BBU |
| 1987 | S10 | S15 | T10 | T15 | WTC, WTD, WTF, WTH, WTJ, WTK, WTL |
| 1988 | S10 | S15 | T10 | T15 | XHF, XHH, XJN, XJP |
| 1989 | S10 | S15 | T10 | T15 | ANJ, ANL, TKA, TKC |
| 1990 | S10 | S15 | T10 | T15 | BUP, BUR |
| 1991 | S10 | S15 | | | BUP, BUR |

2.5 Liter Engine, (VIN Code A) 4 Cylinder, 151 CID

| | | | | | |
|------|-----|-----|--|--|---------------|
| 1991 | S10 | S15 | | | CWC, CWD |
| 1992 | S10 | S15 | | | CWC, CWD, CXA |
| 1993 | S10 | S15 | | | CWC, CWD, CXA |

2.8 Liter Engine, (VIN Code B) V6, 173 CID

| | | | | | |
|------|-----|-----|-----|-----|---|
| 1982 | S10 | S15 | | | TAD, TAF, TAH, TAJ, TAK, TAL, TAM, TAR, TAS, TAT, TAU, TAW, TAX, TAY, TWA, TWD, TWf, TWH, TWJ |
| 1983 | S10 | S15 | T10 | T15 | UNA, UNC, UNR, UNS, UNW, UNZ, UWL, UWX, UWY, UWZ, UXC, UXD, UXJ, UXK, UXY, UXZ, UYC, UYD, UYF, UYX, UYY, UZB, UZF, UZK, UZM, UZU, UZW |
| 1984 | S10 | S15 | T10 | T15 | FXY, FXZ, FYA, FYB, FYC, FYD, FYF, FYH, FYJ, FYK, FYM, FYN, FYR, FYS, FYT, FYU, FYW, FYX, FYY, FYZ, FZA, FZB, FZC, FZD, FZF, FZH, FZM |
| 1985 | S10 | S15 | T10 | T15 | TAA, TAB, TAC, TAD, TAF, TAH, TAJ, TAK, TAM, TAR, TAS, TAT, TAU, TAW, TAX, TAY, TAZ, TBB, TBC, TBD, TBF, TBH, TBN, TBP |

2.8 Liter Engine, (VIN Code R) V6, 173 CID

| | | | | | |
|------|-----|-----|-----|-----|--|
| 1986 | S10 | S15 | T10 | T15 | GCA, GCB, GCC, GCD, GCF, GCG, GCH, GCJ, UCF, UCH, UCJ, UCK |
| 1987 | S10 | S15 | T10 | T15 | FDA, FDB, FDC, FDD |
| 1988 | S10 | S15 | T10 | T15 | PCA, PCB, PCC, PCD, PCF, PCH |
| 1989 | S10 | S15 | T10 | T15 | TMA, TMB, TMC, TMD, TMF, TMH |
| 1990 | S10 | S15 | | | TMA, UJC |
| 1991 | S10 | S15 | | | FKJ, UJC |
| 1992 | S10 | S15 | | | XHF |
| 1993 | S10 | S15 | | | AAZ |

4.3 Liter Engine, (VIN Code Z) V6, 262 CID

| | | | | | |
|------|-----|-----|-----|-----|---|
| 1988 | S10 | S15 | T10 | T15 | PAN, PBN, PBR, XXC |
| 1989 | S10 | S15 | T10 | T15 | THA, THB, THC, THT, THU, THW, XXC |
| 1990 | S10 | S15 | T10 | T15 | UTM, UTN, UTP, UUK, UWC, UWD, UWF, UWH, UWJ, UWK, UWL, UWM, UWN, XXC |
| 1991 | S10 | S15 | T10 | T15 | FLY, FLZ, FMA, FMB, FMC, FMD, FMH, FMK, FMR, FMW, FMX, UTM, UTN, UTP, UUK, UWC, UWD, UWH, UWK, UWM |
| 1992 | S10 | S15 | T10 | T15 | XFA, XFB, XFC, XFD, XFN, XFS, XFT, XFU, XFY, XJB, XJC, XJD |
| 1993 | S10 | S15 | T10 | T15 | AJF, AJH, AJJ, AJK, AJN, AJP, AJS, AJU, AJW, AJX, AJY |
| 1994 | S10 | S15 | T10 | T15 | TFA, TFB, TFC, TFD, TFL, TFN, TFP, TFS, TFT, TFU, THA, THB, THC, THD, THJ, THL, THN, THT, TIF, TJA, TJB, TJC, TJD, TJH, TJL |
| 1995 | S10 | S15 | T10 | T15 | AFC, AFD, AHC, AHD, AJS, AJT, AJU, AJW, V9H |

4.3 Liter Engine, (VIN Code Z) V6, 262 CID Turbo

| | | | | | |
|------|--|-----|--|-----|-----------|
| 1991 | | S15 | | T15 | Turbo 1LD |
| 1992 | | S15 | | T15 | Turbo 2LD |
| 1993 | | S15 | | T15 | 3LD |

4.3 Liter Engine, (VIN Code W) V6, 262 CID

| | | | | | |
|------|-----|-----|-----|-----|--|
| 1992 | S10 | S15 | T10 | T15 | XFK, XFW |
| 1993 | S10 | S15 | T10 | T15 | AJD, AJL, AJT |
| 1994 | S10 | S15 | T10 | T15 | TFH, TFJ, TFK, TFZ, THF, THP, THY, TKA, TKB, TKC, TKF, TKH |
| 1995 | S10 | S15 | T10 | T15 | AFK, AHF, AHK, AHL, AHM, AHS, AHY, AKB, AKN, AKP, AKT, SER, SPS, V9G |
| 1996 | S10 | S15 | T10 | T15 | UFA, UFP, UHC, UHD, UHF, UHH, UKA, UKB, UKC |
| 1997 | S10 | S15 | T10 | T15 | TFL, TFP, TFS, TFU, THD, THF, THH, THJ, THK, THN, THP, THT |
| 1998 | S10 | S15 | T10 | T15 | AFC, AFD, AFF, AFH, AHA, AHB, AHC, AHD, AKA, UFC, UFJ, UFK, UHA, UHB |
| 1999 | S10 | S15 | T10 | T15 | UKA |
| 2000 | S10 | S15 | T10 | T15 | THP, THS, THT, THU, THY, THZ |
| 2001 | S10 | S15 | T10 | T15 | AHC, AHD, AHL, AHP, AHS, AHT, AHX, AHY |
| 2002 | S10 | S15 | T10 | T15 | UHC, UHD, UHF, UHH, UHP, UHS, UHT |

4.3 Liter Engine, (VIN Code X) V6, 262 CID

| | | | | | |
|------|-----|-----|-----|-----|---|
| 1996 | S10 | S15 | T10 | T15 | UFD, UFF, UHA, UHB |
| 1997 | S10 | S15 | T10 | T15 | TFD, TFF, TFK, TFT, THA, THB, THL, THS |
| 1998 | S10 | S15 | T10 | T15 | AFA, AFB, AHF, AHH, UFA, UFB, UFL, UFN, UHF, UHH, UHN |
| 1999 | S10 | S15 | T10 | T15 | UFA |
| 2003 | S10 | S15 | T10 | T15 | TFA, TFB, THA, THB |
| 2004 | S10 | S15 | T10 | T15 | BNF, BNG, BNH, BNJ |

Production Option Identification

The service parts identification label, located in the glove box, lists all production options for your vehicle. The options are represented by a three-character code using letters and numbers.

The codes are printed in alphabetical then numeric order. In many instances it will be necessary to refer to this label to identify the correct part to order.

1982-04 Truck Vehicle ID Number (VIN)

The VIN plate is mounted on the driver's side of the instrument panel and is visible through the windshield.

1GC C S 1 4 Z X L 8 100001

Division _____

1GC = Chevrolet
1GT = GMC

GVW Range &
Brake System

B = 3001-4000 Hydraulic
C = 4001-5000 Hydraulic
D = 5001-6000 Hydraulic

Line & Chassis Type

S = 2 Wheel Drive
T = 4 Wheel Drive

Series

1 = 1/2 Ton

Body Type

3 = 4 Door Cab
4 = 2 Door Cab
9 = Extended Cab

Engine Description

1982 Model

A = 1.9L 4 Cyl
B = 2.8L V6

1983 Model

A = 1.9L 4 Cyl
B = 2.8L V6
Y = 2.0L 4 Cyl

1984 Model

A = 1.9L 4 Cyl
B = 2.8L V6
S = 2.2L 4 Cyl Diesel
Y = 2.0L 4 Cyl

1985 Model

A = 1.9L 4 Cyl
B = 2.8L V6
E = 2.5L 4 Cyl
S = 2.2L 4 Cyl Diesel

1986-87 Model

E = 2.5L 4 Cyl
R = 2.8L V6

1988-90 Model

E = 2.5L 4 Cyl
R = 2.8L V6
Z = 4.3L V6

1991 Model

A = 2.5L 4 Cyl
E = 2.5L 4 Cyl
R = 2.8L V6
Z = 4.3L V6

Check Digit

Model Year

| | | | |
|----------|----------|----------|----------|
| C = 1982 | J = 1988 | R = 1994 | Y = 2000 |
| D = 1983 | K = 1989 | S = 1995 | 1 = 2001 |
| E = 1984 | L = 1990 | T = 1996 | 2 = 2002 |
| F = 1985 | M = 1991 | V = 1997 | 3 = 2003 |
| G = 1986 | N = 1992 | W = 1998 | 4 = 2004 |
| H = 1987 | P = 1993 | X = 1999 | |

Assembly Plant

K = Linden, NJ 2 = Moraine, OH 8 = Shreveport, LA

Build Sequence Number

Abbreviations

To help make your ordering easier, here is a list of abbreviations used throughout this catalog.

| | |
|-----------|-----------------------------|
| -T | Ships Truck Freight |
| 2BBL | 2 Barrel Carburetor |
| 2DR | 2 Door |
| 4DR | 4 Door |
| 2WD | 2 Wheel Drive |
| 4WD | 4 Wheel Drive |
| 3 SPD | 3 Speed Manual Transmission |
| 4 SPD | 4 Speed Manual Transmission |
| A/C or AC | Air Conditioning |
| A/R | As Required |
| ASSY | Assembly |
| AT | Automatic Transmission |
| AUTO | Automatic Transmission |
| BAT | Battery |
| BBL | Carburetor Barrel |
| BMC | Brake Master Cylinder |
| BRG | Bearing |
| BRKT | Bracket |
| BTM | Bottom |
| COMP | Compressor |
| CYL | Cylinder |
| DELX | Deluxe |
| DIFF | Differential |
| DIST | Distributor |
| FR | Front |
| FWC | Front Wheel Cylinder |
| HD | Heavy-Duty |
| KIT | Multiple Pieces |
| L/R | Left/Right |
| LB | Longbed |
| LH | Left Hand (Driver side) |
| LWR | Lower |
| MLDG | Molding |
| MT | Manual Transmission |
| OE | Original Equipment |
| PNL | Panel |
| PS | Power Steering |
| PWR | Power |
| REMAN | Remanufactured |
| REPRO | Reproduction |
| REQD | Required |
| RH | Right Hand (Passenger side) |
| RR | Rear |
| RWC | Rear Wheel Cylinder |
| SB | Shortbed |
| SET | Complete Car Set |
| STD | Standard |
| UPR | Upper |
| VAC | Vacuum |
| W.W/O | With Or Without |
| W/ | With |
| W/O | Without |
| WB | Wheelbase |
| WHL | Wheel |

Bed Length and Wheelbase ID

| | | | Bed Length | Wheelbase |
|---------------|--------------|----------|------------|-----------|
| Fleetside | Standard Cab | Shortbed | 73 | 108 |
| Fleetside | Standard Cab | Longbed | 88-1/2 | 118 |
| Fleetside | Extended Cab | Shortbed | 73 | 123 |
| Stepside | Standard Cab | Shortbed | 72-1/2 | 108 |
| Stepside | Extended Cab | Shortbed | 72-1/2 | 123 |
| Fleetside | Crew Cab | | 55 | 123 |
| Blazer, Jimmy | 2 Door | | | 100.5 |
| Blazer, Jimmy | 4 Door | | | 107 |

LMC TRUCK is in no way affiliated with the General Motors Corporation nor do we intend to imply that. The names General Motors and Chevrolet are used for reference only.

Applications listed in this catalog are based on original factory information. However, variances will occur due to non-documented substitutions, and changes made during the vehicle's production.

1982-04 S10, S15, Sonoma and 1983-05 Blazer, Jimmy History

- 1982** Chevrolet S10 and GMC S15 are introduced replacing the LUV mini-pickup sourced from Isuzu of Japan. The S-series was a new size, larger than the LUV mini-pickup and smaller than the full size CK pickup. In the first year only two-wheel drive versions were available. Standard equipment included a 1.9L four-cylinder engine, four speed manual transmission, bench seat and dual outside rearview mirrors. Also available as an option was a 2.8L V6 engine.
- 1983** The extended cab pickup was introduced. Also introduced were the forerunners of the compact-SUV, the S10 Blazer and the GMC S15. The Blazer and Jimmy models were available only as 2 door models and featured a drop down tailgate with lift glass window at the rear. All models were available with four-wheel drive as an option and a new 2.0L four-cylinder engine was made available.
- 1984** Overall appearance remained unchanged. Features were expanded to include a new sport suspension for regular cab two-wheel drive pickups and four-wheel drive SUVs could be ordered with an off-road package which included Bilstein shock absorbers, skid plates, tow hooks and bigger tires.
- 1985** The most notable difference from the outside was the change to the fender emblems. The new emblems were bigger with a large red S. Under the hood was a new 2.5L four-cylinder engine with TBI (throttle body injection).
- 1986** Interiors were updated. Changes included new dashboard, door panels and seat trim. Like the 2.5L, the 2.8L engine adopted throttle body fuel injection boosting power from 110 to 125 horsepower. A new emblem that read 2.8L Fuel Injection appeared below the driver's side headlight signifying the change.
- 1987** A serpentine drive belt replaced the multiple standard V-belts on both the 2.5L and 2.8L engines. Although the output remained the same, the 2.5L received a revised intake manifold and cylinder head. Overall appearance remained unchanged.
- 1988** Chevrolet's new 4.3L V6 engine became an option as well as a manually operated factory installed sunroof. The rear seats on Blazer and Jimmy models received shoulder belts for added safety.
- 1989** Now standard on all models were rear wheel anti-lock brake systems. A new electronic instrument cluster was now an option. It included speedometer, tachometer, voltmeter, fuel, oil pressure and engine coolant temperature gauges. Four-wheel drive models with the standard 2.8L engine received a new transfer case designed for smoother operation and reduced road noise. A special version of the truck called the Cameo was introduced. Only 2,198 were produced. Blazer and Jimmy models were offered with an optional rear window wiper and washer combination.
- 1990** The standard instrument cluster was improved and now included voltmeter, engine coolant temperature and oil pressure gauges. Front tow hooks also became standard. The 4.3L engine was standard for all Blazer and Jimmy models as well as all four-wheel drive pickups and was mated to an all-new Hydramatic built five-speed manual transmission with overdrive.
- 1991** The four-door version of the Blazer and Jimmy was introduced with four-wheel anti-lock brakes as standard equipment. Grilles revised to 1-piece design on Chevrolet and GMC models. Chevrolet offered horizontal bar and criss cross pattern grilles on pickups and Blazers, both interchangeable. New emblems and body side moldings were also among the changes. The GMC S15 pickup was renamed Sonoma. A limited edition GMC Sonoma Syclone pickup was offered for one year. 280 HP turbocharged, intercooled, fuel injection, 4.3L Vortec V6 engine, featuring all wheel drive and four wheel anti-lock brakes, the Syclone could do zero to 60 in less than 5 seconds, making it one of the fastest vehicles of any kind on the road.
- 1992** The GMC S15 Jimmy was changed to simply GMC Jimmy. The EL trim level previously available only on two-wheel drive pickups was extended to the four-wheel drive pickups as an entry-level model. A new electronic-shift transfer case was optional for all four-wheel drive models except the EL. A new 4.3L V6 was offered with 200hp, 40 more than the other 4.3L V6. Much like the Syclone of the previous year, a limited edition of the two door GMC Jimmy called the Typhoon was introduced that had a 280hp turbocharged 4.3L V6 and all-wheel drive.
- 1993** The S10 Blazer's name changed to S-Blazer and the S15 Jimmy was changed to Jimmy since larger full-size Jimmy was renamed the Yukon in 1992. A new electronic 4L60-E Hydramatic four speed automatic overdrive transmission was available. A new heavy-duty cooling system with the automatic transmission was introduced. It included an engine cooler as well as a transmission cooler. This was the final year for the GMC Typhoon.
- 1994** The S-Blazer and Jimmy continued mostly unchanged from the previous model year but did receive impact guard beams in the doors and a high-mounted 3rd brake light in the rear for safety. The all-new S-Series trucks were designed for value, performance and comfort. They featured a forward sloping hood, wraparound grille, were 3 wider and had 20% more glass area than previous models. The Chevrolet S10 was available in two trim levels: base and LS, and the GMC Sonoma was available in three: SL, SLS and SLE. A new 2.2L 4cyl engine was standard on two-wheel drive models and the 4.3L that was standard on four-wheel drive models was optional. Rear wheel ABS was standard on 4cyl trucks; 6cyl models received 4-wheel ABS. Optional ZR2 four-wheel drive off-road package featured a 3-inch lift (over regular 4X4s), 3.9 wider stance, 31 tires, fender flares and skid plates. SS package for two-wheel drive models included ZQ8 sport suspension, body colored bumpers and grilles, aluminum wheels and fog lights.
- 1995** The S-Blazer was renamed Blazer, being designated as a compact-SUV since the full-size Blazer was renamed Tahoe. The Blazer and Jimmy were updated and appeared similar to the pickups that underwent redesign the previous year. Driver's side airbag and daytime running lights standard. ZR2 package available on extended cab models. Keyless entry optional. Backlighting was added to power window, lock and mirror switches. All-wheel drive optional on four door Blazer LT and Jimmy SLT models.
- 1996** Driver's side third door optional on extended cab models. Sportside model introduced. 4.3L V6 engines were revised and now identified as 4300 V6, featuring OBD II diagnostics. Brake/transmission shift interlock included with automatic transmissions. 4-wheel ABS was standard on all models. Five speed manual transmission optional on two door Blazer and Jimmy models.
- 1997** Blazer and Jimmy models were available with optional one-piece liftgate with an integral glass hatch. ZR2/High Rider Package now available on two door Blazer and Jimmy models. Rear disc brakes standard on all wheel drive models. A special standard cab short bed electric pickup was introduced for fleet buyers. A power sunroof became available on Blazer and Jimmy models.
- 1998** Styling revision included new front bumper fascia, grille and standard composite headlights. Interior received new instrument panel, seats and floor console. Dual front airbags standard; the passenger side featured a deactivation switch. All models featured Passlock theft deterrence and battery rundown protection. Rear wheel disc brakes standard on two and four-wheel drive Blazer/Jimmys and four-wheel drive pickups. Envoy package available on Jimmy models. Electric pickup dropped.
- 1999** Xtreme model pickup replaced SS package. The two-wheel drive Xtreme was lowered two inches and included ground effects, sport suspension package, monochromatic grille and bumpers. Larger folding rear view mirrors were standard and flash to pass feature was added. Trailblazer package added to Blazer. Autotrac feature added to four-wheel drive Blazer and Jimmy. Autotrac feature allowed automatic engagement of 4WD when wheel slippage was sensed.
- 2000** Base trim level was available on extended cab models. Base and SL trim level was dropped from Blazer and Jimmy. Diamond edition of Jimmy was introduced with quilted seat upholstery and aluminum lower body molding. Vortec 4300 engines received enhancements for smoother, quieter running. Four-wheel drive models received a standard heavy-duty suspension.
- 2001** Four-wheel drive, four-door crew cab introduced with 4.3L V6 and a 55 bed. Crew cabs featured a Z85 increased capacity suspension and factory installed bedliner. Four-wheel drive standard cab models dropped. Xtreme model Blazer offered on two door models only. Last year of production for the Jimmy, replaced by the Envoy.
- 2002** All extended cab pickups included driver's third door. Air conditioning and a tachometer were standard on all models. Crew cabs were now available with leather seats.
- 2003** Sonoma ZRX Street Rider package featured a stepside bed, ZQ8 suspension, bedrails and power sunroof. Heat appearance package for Xtreme models featured front fender and door flame graphics.
- 2004** Pickups available only as a crew cab 4X4 with 4.3L V6 and automatic transmission. S10 and Sonoma trucks were replaced with all new models, the Chevrolet Colorado and GMC Canyon.
- 2005** The Blazer four door is sold primarily to the fleet market leaving only the two-door model for sale to the public. Last year of production for the Blazer, replaced by the TrailBlazer.

Engine Identification - See Pages 8 & 11

Blazer and Jimmy Engine Identification

The 6-cylinder engine numbers are stamped on a pad located on the right hand side of the engine at the rear of the distributor.

2.0 Liter Engine, (VIN Code Y) 4 Cylinder, 122 CID

| | | | |
|------|---------|-------------|---|
| 1983 | 2WD BLZ | 4WD BLZ JIM | FKM, FKU, FKW, UKA, UKB, UKC, UKD, UKF, UKK, UKM, UKU, UKW, UKX, UKY, UKZ, ULA, ULJ, ULM, UWA, UWB, UWC, UWM, FKA, FKB, FKC, FKD, FKH, FKZ, FWA, FWB, FWC, FWD, FWF, FWH, FWJ, FWK, FWM, FWN, FWR, FWS, FWT, FWU, FWW, FWX, FWZ, FXL, FXM, FXS, FXT, FXU, FXX |
| 1984 | 2WD BLZ | 4WD BLZ JIM | |

2.5 Liter Engine, (VIN Code E) 4 Cylinder, 151 CID

| | | | |
|------|-------------|-------------|--|
| 1985 | 2WD BLZ | 4WD BLZ JIM | AAK, AAL, ABM, ABS, AHL, AKA, AKB |
| 1986 | 2WD BLZ JIM | 4WD BLZ JIM | ABM, ABS, B4L, B4M, B4P, B4S, BBK, BBL, BBR, BBS, BBT, BBU |
| 1987 | 2WD BLZ JIM | 4WD BLZ JIM | WTC, WTD, WTF, WTH, WTJ, WTK, WTL |

2.8 Liter Engine, (VIN Code B) V6, 173 CID

| | | | |
|------|---------|-------------|---|
| 1983 | 2WD BLZ | 4WD BLZ JIM | UNA, UNC, UNR, UNS, UNW, UNZ, UWL, UWX, UWY, UWZ, UXC, UXD, UXJ, UXK, UXY, UXZ, UYC, UYD, UYF, UYX, UYY, UZB, UZF, UZK, UZM, UZU, UZW |
| 1984 | 2WD BLZ | 4WD BLZ JIM | FXJ, FXZ, FYA, FYB, FYC, FYD, FYE, FYH, FYJ, FYM, FYN, FYR, FYS, FYT, FYU, FYW, FYX, FYY, FYZ, FZA, FZB, FZC, FZD, FZF, FZH, FZM |
| 1985 | 2WD BLZ | 4WD BLZ JIM | TAA, TAB, TAC, TAD, TAF, TAH, TAJ, TAK, TAM, TAR, TAS, TAT, TAU, TAW, TAX, TAY, TAZ, TBB, TBC, TBD, TBF, TBH, TBN, TBP |

2.8 Liter Engine, (VIN Code R) V6, 173 CID

| | | | |
|------|-------------|-------------|--|
| 1986 | 2WD BLZ JIM | 4WD BLZ JIM | GCA, GCB, GCC, GCD, GCF, GCG, GCH, GCJ, UCF, UCH, UCJ, UCK |
| 1987 | 2WD BLZ JIM | 4WD BLZ JIM | FDA, FDB, FDC, FDD |
| 1988 | 2WD BLZ JIM | 4WD BLZ JIM | PCA, PCB, PCC, PCD, PCF, PCH |
| 1989 | 2WD BLZ JIM | 4WD BLZ | TMA, TMB, TMC, TMD, TMF, TMH |

4.3 Liter Engine, (VIN Code Z) V6, 262 CID

| | | | |
|------|-------------|-------------|---|
| 1988 | 2WD BLZ JIM | 4WD BLZ JIM | PAN, PBN, PBR, XXC |
| 1989 | 2WD BLZ JIM | 4WD BLZ JIM | THA, THB, THC, THT, THU, THW, XXC |
| 1990 | 2WD BLZ JIM | 4WD BLZ JIM | UTM, UTN, UTP, UUK, UWC, UWD, UWF, UWH, UWJ, UWK, UWL, UWM, UWN, XXC |
| 1991 | 2WD BLZ JIM | 4WD BLZ JIM | FLY, FLZ, FMA, FMB, FMC, FMD, FMH, FMK, FMR, FMW, FMX, UTM, UTN, UTP, UUK, UWC, UWD, UWH, UWK, UWM |
| 1992 | 2WD BLZ JIM | 4WD BLZ JIM | XFA, XFB, XFC, XFD, XFN, XFS, XFT, XFU, XFY, XJB, XJC, XJD |
| 1993 | 2WD BLZ JIM | 4WD BLZ JIM | AJF, AJH, AJJ, AJK, AJN, AJP, AJS, AJU, AJW, AJX, AJY |
| 1994 | 2WD BLZ | 4WD BLZ | TFA, TFB, TFC, TFD, TFL, TFN, TFP, TFS, TFT, TFU, THA, THB, THC, THD, THJ, THL, THN, THT, TIF, TJA, TJB, TJC, TJD, TJH, TJL |
| 1995 | 2WD BLZ | 4WD BLZ | AFC, AFD, AHC, AHD, AJS, AJT, AJU, AJW, V9H |

4.3 Liter Engine, (VIN Code Z) V6, 262 CID Turbo

| | | |
|------|---------|-----|
| 1992 | AWD JIM | 2LD |
| 1993 | AWD JIM | 3LD |

4.3 Liter Engine, (VIN Code W) V6, 262 CID

| | | | |
|------|-------------|-------------|---|
| 1992 | 2WD BLZ JIM | 4WD BLZ JIM | XKF, XFW |
| 1993 | 2WD BLZ JIM | 4WD BLZ JIM | AJD, AJL, AJT |
| 1994 | 2WD BLZ JIM | 4WD BLZ JIM | TFH, TFJ, TFK, TFZ, THF, THP, THY, TKA, TKB, TKC, TKF, TKH |
| 1995 | 2WD BLZ JIM | 4WD BLZ JIM | AFK, AHF, AHK, AHL, AHM, AHS, AHY, AKB, AKN, AKP, AKT, SER, SPS, V9G |
| 1996 | 2WD BLZ JIM | 4WD BLZ JIM | UFA, UFP, UHC, UHD, UHF, UHH, UKA, UKB, UKC |
| 1997 | 2WD BLZ JIM | 4WD BLZ JIM | TFL, TFP, TFS, TFU, THD, THF, THH, THJ, THK, THN, THP, THT |
| 1998 | 2WD BLZ | 4WD BLZ JIM | AFC, AFD, AFF, AFH, AHA, AHB, AHC, AHD, AKA, UFC, UFJ, UFK, UHA, UHB, UKA |
| 1999 | 2WD BLZ | 4WD BLZ JIM | THP, THS, THT, THU, THY, THZ |
| 2000 | 2WD BLZ JIM | 4WD BLZ JIM | AHC, AHD, AHL, AHP, AHS, AHT, AHX, AHY |
| 2001 | 2WD BLZ JIM | 4WD BLZ JIM | UHC, UHD, UHF, UHH, UHP, UHS, UHT |
| 2002 | 2WD BLZ | 4WD BLZ | |

1983-05 Blazer and 1983-01 Jimmy Vehicle ID Number (VIN)

The VIN plate is mounted on the driver's side of the instrument panel and is visible through the windshield.

| 1GN | C | T | 1 | 3 | W | X | R | K | 100001 | | | | | | | | |
|---|---|--|--|---|---|---|---|---|--------|--|---|--|--|--|--|-----------------------------------|---------------------------------------|
| <div style="display: flex; justify-content: space-between;"> <div style="width: 45%;"> <p>Division _____</p> <p>1983-86</p> <p>1G8 = Chevrolet MPV 1G5 = GMC MPV</p> <p>1987-05</p> <p>1GN = Chevrolet MPV 1GK = GMC MPV</p> <p>GVW Range & Brake System</p> <p>C = 4001-5000 Hydraulic D = 5001-6000 Hydraulic</p> <p>Line & Chassis Type</p> <p>S = 2 Wheel Drive T = 4 Wheel Drive</p> <p>Series _____</p> <p>1 = 1/2 Ton</p> <p>Body Type _____</p> <p>3 = 4 Door Blazer/Jimmy 8 = 2 Door Blazer/Jimmy</p> <p>Engine Description _____</p> <table border="0" style="width: 100%;"> <tr> <td style="width: 50%; vertical-align: top;"> <p>1983-84 Model</p> <p>B = 2.8L V6 Y = 2.0L 4 Cyl</p> <p>1985 Model</p> <p>B = 2.8L V6 E = 2.5L 4 Cyl</p> <p>1986-87 Model</p> <p>E = 2.5L 4 Cyl R = 2.8L V6</p> <p>1988-89 Model</p> <p>R = 2.8L V6 Z = 4.3L V6</p> <p>1990-91 Model</p> <p>Z = 4.3L V6</p> </td> <td style="width: 50%; vertical-align: top;"> <p>1992-93 Model</p> <p>W = 4.3L V6 Z = 4.3L V6</p> <p>1994-95 Model</p> <p>W = 4.3L V6 Z = 4.3L V6</p> <p>1996-97 Model</p> <p>W = 4.3L V6</p> <p>1998-99 Model</p> <p>W = 4.3L V6 X = 4.3L V6</p> <p>2000-02 Model</p> <p>W = 4.3L V6</p> <p>2003-05 Model</p> <p>X = 4.3L V6</p> </td> </tr> </table> </div> <div style="width: 50%;"> <p>Check Digit _____</p> <p>Model Year _____</p> <table border="0" style="width: 100%;"> <tr> <td style="width: 25%;">D = 1983 E = 1984 F = 1985 G = 1986 H = 1987 J = 1988</td> <td style="width: 25%;">K = 1989 L = 1990 M = 1991 N = 1992 P = 1993 R = 1994</td> <td style="width: 25%;">S = 1995 T = 1996 V = 1997 W = 1998 X = 1999 Y = 2000</td> <td style="width: 25%;">1 = 2001 2 = 2002 3 = 2003 4 = 2004 5 = 2005</td> </tr> </table> <p>Assembly Plant _____</p> <table border="0" style="width: 100%;"> <tr> <td style="width: 50%;">K = Linden, NJ O = Pontiac, MI</td> <td style="width: 50%;">2 = Moraine, OH 8 = Shreveport, LA</td> </tr> </table> <p>Build Sequence Number _____</p> </div> </div> | | | | | | | | | | <p>1983-84 Model</p> <p>B = 2.8L V6 Y = 2.0L 4 Cyl</p> <p>1985 Model</p> <p>B = 2.8L V6 E = 2.5L 4 Cyl</p> <p>1986-87 Model</p> <p>E = 2.5L 4 Cyl R = 2.8L V6</p> <p>1988-89 Model</p> <p>R = 2.8L V6 Z = 4.3L V6</p> <p>1990-91 Model</p> <p>Z = 4.3L V6</p> | <p>1992-93 Model</p> <p>W = 4.3L V6 Z = 4.3L V6</p> <p>1994-95 Model</p> <p>W = 4.3L V6 Z = 4.3L V6</p> <p>1996-97 Model</p> <p>W = 4.3L V6</p> <p>1998-99 Model</p> <p>W = 4.3L V6 X = 4.3L V6</p> <p>2000-02 Model</p> <p>W = 4.3L V6</p> <p>2003-05 Model</p> <p>X = 4.3L V6</p> | D = 1983 E = 1984 F = 1985 G = 1986 H = 1987 J = 1988 | K = 1989 L = 1990 M = 1991 N = 1992 P = 1993 R = 1994 | S = 1995 T = 1996 V = 1997 W = 1998 X = 1999 Y = 2000 | 1 = 2001 2 = 2002 3 = 2003 4 = 2004 5 = 2005 | K = Linden, NJ O = Pontiac, MI | 2 = Moraine, OH 8 = Shreveport, LA |
| <p>1983-84 Model</p> <p>B = 2.8L V6 Y = 2.0L 4 Cyl</p> <p>1985 Model</p> <p>B = 2.8L V6 E = 2.5L 4 Cyl</p> <p>1986-87 Model</p> <p>E = 2.5L 4 Cyl R = 2.8L V6</p> <p>1988-89 Model</p> <p>R = 2.8L V6 Z = 4.3L V6</p> <p>1990-91 Model</p> <p>Z = 4.3L V6</p> | <p>1992-93 Model</p> <p>W = 4.3L V6 Z = 4.3L V6</p> <p>1994-95 Model</p> <p>W = 4.3L V6 Z = 4.3L V6</p> <p>1996-97 Model</p> <p>W = 4.3L V6</p> <p>1998-99 Model</p> <p>W = 4.3L V6 X = 4.3L V6</p> <p>2000-02 Model</p> <p>W = 4.3L V6</p> <p>2003-05 Model</p> <p>X = 4.3L V6</p> | | | | | | | | | | | | | | | | |
| D = 1983 E = 1984 F = 1985 G = 1986 H = 1987 J = 1988 | K = 1989 L = 1990 M = 1991 N = 1992 P = 1993 R = 1994 | S = 1995 T = 1996 V = 1997 W = 1998 X = 1999 Y = 2000 | 1 = 2001 2 = 2002 3 = 2003 4 = 2004 5 = 2005 | | | | | | | | | | | | | | |
| K = Linden, NJ O = Pontiac, MI | 2 = Moraine, OH 8 = Shreveport, LA | | | | | | | | | | | | | | | | |

4.3 Liter Engine, (VIN Code X) V6, 262 CID

| | | | |
|------|---------|---------|---|
| 1998 | 2WD JIM | 4WD JIM | AFB, AFB, AHF, AHH, UFA, UFB, UFL, UFN, UHF, UHH, UHN |
| 1999 | 2WD JIM | 4WD JIM | UFA |
| 2003 | 2WD BLZ | 4WD BLZ | TFA, TFB, THA, THB |
| 2004 | 2WD BLZ | 4WD BLZ | BNF, BNG, BNH, BNJ |
| 2005 | 2WD BLZ | 4WD BLZ | URD, URF, URH, URJ |

Steel Body Panels and What to Expect

All sheet metal is inspected before it is shipped and careful steps are taken to package parts so there is no damage during shipping. Due to the nature of the product, sheet metal is easily damaged and scratches, dents, dings and other imperfections are normal and not considered damaged. These kinds of imperfections should be expected and can be easily fixed during installation and the paint preparation, sanding and priming stages of your restoration. It is recommended you inspect all sheet metal that is delivered before the delivery driver leaves. Test fitting of all panels before installation is recommended and the use of alignment shims and other adjustments during the install may be required.

* Or ** after the sell price means your order will incur an Oversize Part Charge for each oversized part. * Means extra charge will be \$20. ** Means extra charge will be \$50. Due to packing and/or transportation requirements, please allow additional time for delivery. Oversized Parts are not available for air delivery.

-T after a part number means that part must be shipped Truck Freight. An additional \$150.00 will be charged to your order for delivery in the 48 contiguous United States. Orders outside of the 48 states will be quoted. Additional delivery time required.

Front Steel Body Parts

1982-93 Chevy S10 1982-93 GMC S15, Sonoma
1983-94 Chevy Blazer 1983-94 GMC Jimmy

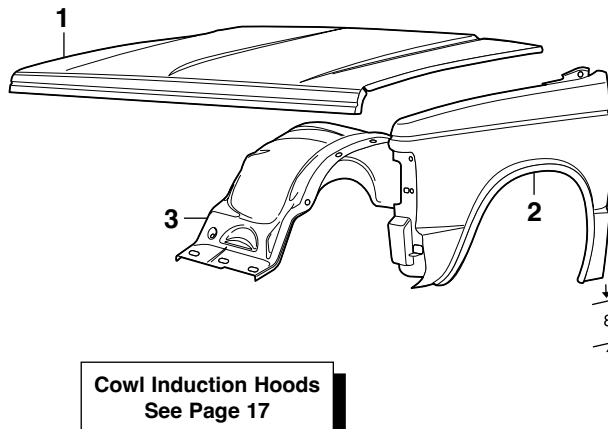

Cowl Induction Hoods
See Page 17

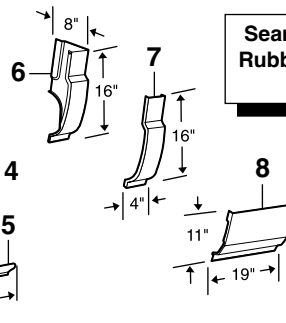
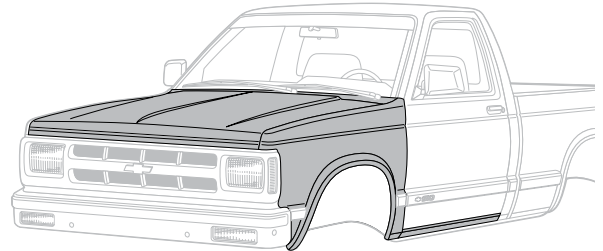

Seam Sealer and Loctite
Rubberized Undercoating
See Page 142

| PART | ILL# | DESCRIPTION | | APPLICATION | | REQD | PRICE | PART | ILL# | DESCRIPTION | APPLICATION | REQD | PRICE | | |
|-----------|------|-------------|-----------------|-------------|-----|-------|-------|----------|---------|-------------|-----------------------------|---------|-------|-----|---------|
| 29-9900-T | (1) | HOOD | | CHEVY | GMC | 82-93 | (1) | \$159.95 | 29-9688 | (5) | OUTER ROCKER PNL-LH-SLIP ON | PICKUP | 82-93 | (1) | \$20.95 |
| | | | | | | | | | 29-9689 | | OUTER ROCKER PNL-RH-SLIP ON | PICKUP | 82-93 | (1) | \$20.95 |
| 29-9910-T | (2) | FRONT | FENDER-LH | CHEVY | GMC | 82-93 | (1) | \$89.95 | 29-9698 | (6) | CAB CORNER-LH | PICKUP | 82-93 | (1) | \$13.95 |
| 29-9911-T | | FRONT | FENDER-RH | CHEVY | GMC | 82-93 | (1) | \$89.95 | 29-9699 | | CAB CORNER-RH | PICKUP | 82-93 | (1) | \$13.95 |
| 29-9608 | (3) | INNER | FRONT FENDER-LH | CHEVY | GMC | 82-93 | (1) | \$39.95* | 29-9694 | (7) | CAB CORNER PLATE-LH | PICKUP | 82-93 | (1) | \$14.45 |
| 29-9609 | | INNER | FRONT FENDER-RH | CHEVY | GMC | 82-93 | (1) | \$39.95* | 29-9695 | | CAB CORNER PLATE-RH | PICKUP | 82-93 | (1) | \$14.45 |
| 29-9684 | (4) | OUTER | ROCKER PANEL-LH | PICKUP | | 82-93 | (1) | \$36.95 | 29-9692 | (8) | CAB CORNER EXTENSION-LH | EXT CAB | 83-93 | (1) | \$24.95 |
| 29-9685 | | OUTER | ROCKER PANEL-RH | PICKUP | | 82-93 | (1) | \$36.95 | 29-9693 | | CAB CORNER EXTENSION-RH | EXT CAB | 83-93 | (1) | \$24.95 |

Steel Cab Repair Panels

1982-93 Chevy S10 1982-93 GMC S15, Sonoma

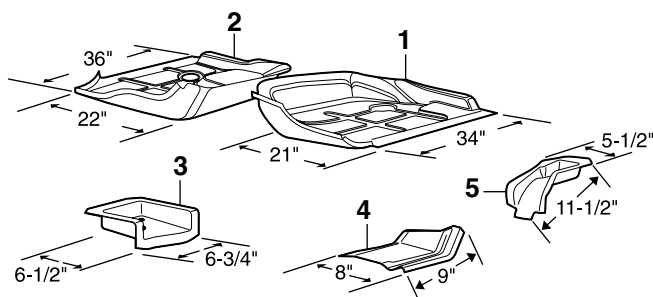

| PART | ILL# | DESCRIPTION | APPLICATION | REQD | PRICE |
|---------|------|-----------------------------|-------------|-------|-------------|
| 29-9680 | (1) | CAB FLOOR-LH | PICKUP | 82-93 | (1) \$44.95 |
| 29-9681 | (2) | CAB FLOOR-RH | PICKUP | 82-93 | (1) \$44.95 |
| 29-9678 | (3) | FRONT CAB MOUNT UPPER-LH | PICKUP | 82-93 | (1) \$19.95 |
| 29-9679 | | FRONT CAB MOUNT UPPER-RH | PICKUP | 82-93 | (1) \$19.95 |
| 29-9610 | (4) | FRT CAB MOUNT BACK PLATE-LH | PICKUP | 82-93 | (1) \$34.95 |
| 29-9611 | | FRT CAB MOUNT BACK PLATE-RH | PICKUP | 82-93 | (1) \$34.95 |
| 29-9652 | (5) | REAR CAB MOUNT UPPER-LH | PICKUP | 82-93 | (1) \$44.95 |
| 29-9653 | | REAR CAB MOUNT UPPER-RH | PICKUP | 82-93 | (1) \$44.95 |

Door Patch Panels

1982-93 Chevy S10 1982-93 GMC S15, Sonoma
1983-94 Chevy Blazer 1983-94 GMC Jimmy

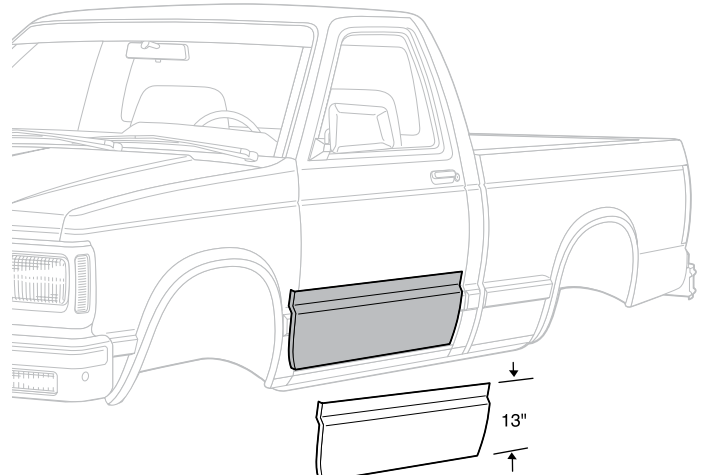

| PART | DESCRIPTION | APPLICATION | REQD | PRICE |
|---------|--------------------------|-----------------|------|---------|
| 29-9616 | FRONT LOWER DOOR SKIN-LH | CHEVY GMC 82-93 | (1) | \$21.95 |
| 29-9617 | FRONT LOWER DOOR SKIN-RH | CHEVY GMC 82-93 | (1) | \$21.95 |

Steel Body Panels and What to Expect

All sheet metal is inspected before it is shipped and careful steps are taken to package parts so there is no damage during shipping. Due to the nature of the product, sheet metal is easily damaged and scratches, dents, dings and other imperfections are normal and not considered damaged. These kinds of imperfections should be expected and can be easily fixed during installation and the paint preparation, sanding and priming stages of your restoration. It is recommended you inspect all sheet metal that is delivered before the delivery driver leaves. Test fitting of all panels before installation is recommended and the use of alignment shims and other adjustments during the install may be required.

* Or ** after the sell price means your order will incur an Oversize Part Charge for each oversized part. * Means extra charge will be \$20. ** Means extra charge will be \$50. Due to packing and/or transportation requirements, please allow additional time for delivery. Oversized Parts are not available for air delivery.

-T after a part number means that part must be shipped Truck Freight. An additional \$150.00 will be charged to your order for delivery in the 48 contiguous United States. Orders outside of the 48 states will be quoted. Additional delivery time required.

Front Steel Body Parts and Cab Repair Panels

1994-04 Chevy S10 1994-04 GMC Sonoma
1995-05 Chevy Blazer 1995-01 GMC Jimmy

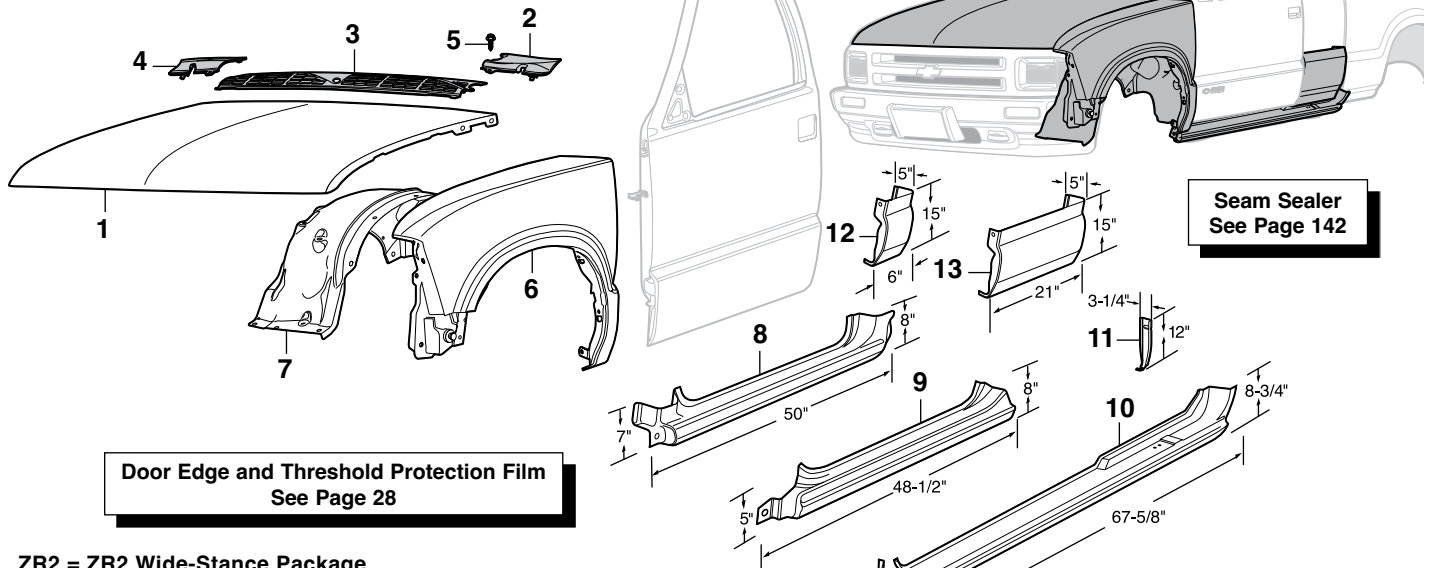

Door Edge and Threshold Protection Film
See Page 28

Seam Sealer
See Page 142

ZR2 = ZR2 Wide-Stance Package

| PART | ILL# | DESCRIPTION | APPLICATION | REQD | PRICE |
|-----------|------|---------------------|-------------------------|------|----------|
| 29-9901-T | (1) | HOOD | CHEVY 94-04 | (1) | \$159.95 |
| 29-9902-T | | HOOD | GMC 94-04 | (1) | \$179.95 |
| 29-9570 | (2) | COWL PANEL-LH | CHEVY GMC 94-04 | (1) | \$59.95 |
| 29-9572 | (3) | COWL PANEL-CENTER | CHEVY GMC 94-04 | (1) | \$309.95 |
| 29-9573 | (4) | COWL PANEL-RH | CHEVY GMC 94-04 | (1) | \$70.25 |
| 29-0332 | (5) | SCREW-COWL PANEL | CHEVY GMC 94-04 | (4) | \$1.35 |
| 29-9950-T | (6) | FRONT FENDER-LH | W/O ZR2 CHEVY GMC 94-04 | (1) | \$90.95 |
| 29-9951-T | | FRONT FENDER-RH | W/O ZR2 CHEVY GMC 94-04 | (1) | \$94.95 |
| 29-9952-T | | FRONT FENDER-LH | W/ZR2 CHEVY GMC 94-04 | (1) | \$137.45 |
| 29-9953-T | | FRONT FENDER-RH | W/ZR2 CHEVY GMC 94-04 | (1) | \$159.95 |
| 29-9580 | (7) | INNER FRT FENDER-LH | W/O ZR2 CHEVY GMC 94-04 | (1) | \$37.95* |
| 29-9581 | | INNER FRT FENDER-RH | W/O ZR2 CHEVY GMC 94-04 | (1) | \$39.95* |
| 29-9582 | | INNER FRT FENDER-LH | W/ZR2 CHEVY GMC 94-04 | (1) | \$49.95* |
| 29-9686 | (8) | ROCKER PANEL-LH | STD CAB PICKUP 94-03 | (1) | \$44.95 |
| 29-9687 | | ROCKER PANEL-RH | STD CAB PICKUP 94-03 | (1) | \$44.95 |

| PART | ILL# | DESCRIPTION | APPLICATION | REQD | PRICE |
|---------|------|------------------------------------|----------------------|------|----------|
| 29-9682 | (9) | OUTER ROCKER PANEL-LH | PICKUP 94-03 | (1) | \$44.95 |
| 29-9683 | | OUTER ROCKER PANEL-RH | PICKUP 94-03 | (1) | \$45.45 |
| 29-9664 | (10) | OUTER ROCKER-LH "A" EXT CAB | PICKUP 94-03 | (1) | \$83.95* |
| 29-9578 | (11) | ROCKER SUPPORT-REAR-LH "A" EXT CAB | PICKUP 94-03 | (1) | \$17.95 |
| 29-9690 | (12) | CAB CORNER-LH | STD CAB PICKUP 94-03 | (1) | \$26.45 |
| 29-9691 | | CAB CORNER-RH | STD CAB PICKUP 94-03 | (1) | \$26.45 |
| 29-9696 | (13) | CAB CORNER-LH "B" EXT CAB | PICKUP 94-03 | (1) | \$44.95 |
| 29-9697 | | CAB CORNER-RH | PICKUP 94-03 | (1) | \$44.95 |

Note: "A" Fits all extended cab models with driver's side third door.
"B" Fits all extended cab models without driver's side third door.

Front Steel Body Parts

1994-04 Chevy S10 1994-04 GMC Sonoma
1995-05 Chevy Blazer 1995-01 GMC Jimmy

| PART | ILL# | DESCRIPTION | APPLICATION | REQD | PRICE |
|---------|------|----------------------------|-----------------|------|----------|
| 29-1488 | (1) | FENDER FILLER-LH | CHEVY 98-04 | (1) | \$15.55 |
| 29-9634 | (2) | FRONT LOWER DOOR SKIN-LH | CHEVY GMC 94-04 | (1) | \$56.95 |
| 29-9635 | | FRONT LOWER DOOR SKIN-RH | CHEVY GMC 94-04 | (1) | \$56.95 |
| 29-9604 | (3) | REAR LOWER DOOR SKIN-LH | EXT CAB 96-03 | (1) | \$79.95 |
| 29-9672 | (4) | DOOR BOTTOM-INNER-FRONT-LH | CHEVY GMC 94-04 | (1) | \$73.45 |
| 29-9673 | | DOOR BOTTOM-INNER-FRONT-RH | CHEVY GMC 94-04 | (1) | \$73.45 |
| 29-9642 | (5) | DOOR BOTTOM-INNER-REAR-LH | EXT CAB 96-03 | (1) | \$104.95 |

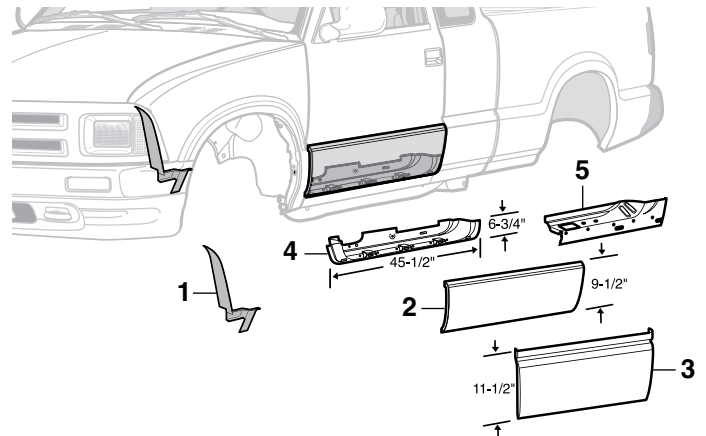

Extra Heavy-Duty Auto Dolly Set Makes Moving Your Vehicle Easy



XHD Auto Dolly Set, with 7,000 lbs. rating, makes it easy for one person to move a car, truck or SUV into a tight spot. Made of 1/4" thick mild steel x 12" x 16" formed plate and features 3" diameter by 1-3/16" wide swivel ball bearing caster wheels, one equipped with locking safety brake. Use on level, smooth surfaces.

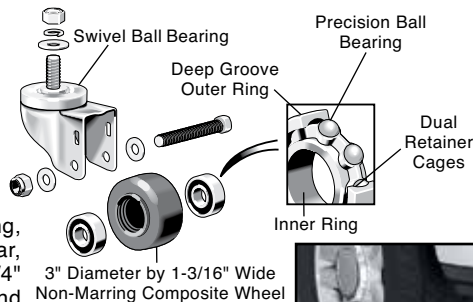

| PART | DESCRIPTION | APPLICATION | PRICE |
|---------|--------------------------|-------------------|----------|
| 38-0328 | XHD TRUCK DOLLY SET OF 4 | 7,000 LB CAPACITY | \$229.95 |

Body Panel Alignment Shims

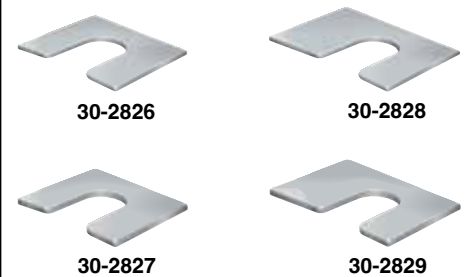

| PART | DESCRIPTION | PRICE |
|---------|----------------------------|--------|
| 30-2826 | SHIM 1/16" THICK 3/8" SLOT | \$1.45 |
| 30-2827 | SHIM 1/8" THICK 3/8" SLOT | \$1.45 |
| 30-2828 | SHIM 1/16" THICK 1/2" SLOT | \$1.45 |
| 30-2829 | SHIM 1/8" THICK 1/2" SLOT | \$1.45 |

7-Piece Plastic Pry Bar Set

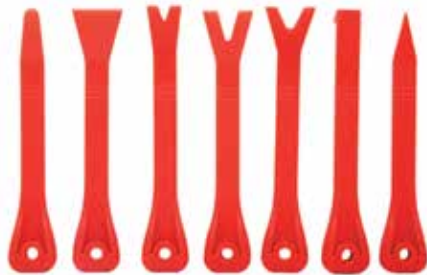

These pry bars can be used for scraping, removing fasteners, and of course "prying" with many different configurations, the possibilities are unlimited. The plastic design prevents scratching or marring of sensitive surfaces. All the pry bars are 7" overall length.

| PART | DESCRIPTION | REQD | PRICE |
|---------|-------------------------|------|---------|
| 38-8247 | PLASTIC PRY BAR SET-7PC | (1) | \$10.95 |

Sheet Metal and Flex Edge

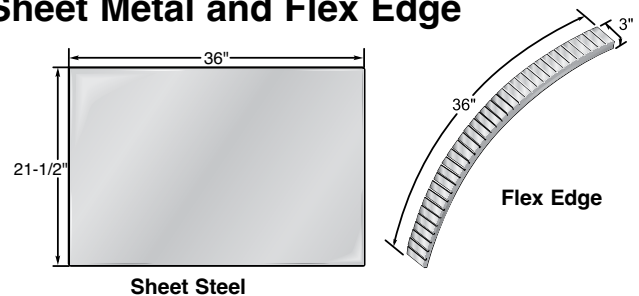

| PART | DESCRIPTION | PRICE |
|---------|----------------------------|----------|
| 38-7772 | STEEL-36" X 43" 20GA | \$37.95* |
| 38-7773 | STEEL-36"X21-1/2" 20GA | \$20.95 |
| 38-7897 | FLEX EDGE-3/4"X36"X3" 22GA | \$10.95 |

* Or ** after the sell price means your order will incur an Oversize Part Charge for each oversized part. * Means extra charge will be \$20. ** Means extra charge will be \$50. Due to packing and/or transportation requirements, please allow additional time for delivery. Oversized Parts are not available for air delivery.

Plug Weld Pliers



Spot weld your new rockers or other body panels with ease and have a factory style weld to show for it. The Plug Weld Pliers feature locking jaws and a replaceable copper alloy pad to prevent burn through. Replacement pads sold below.

| PART | DESCRIPTION | PRICE |
|---------|------------------|---------|
| 38-1318 | PLUG WELD PLIERS | \$37.95 |
| 38-1319 | REPLACEMENT PAD | \$11.95 |

Spot Weld Cutter



Quickly drills out spot welds on body panels. Features 1/4" arbor and double-ended 3/8" diameter cutting blade with retractable pilot to ensure accurate cuts without damage to underlying panel.

| PART | DESCRIPTION | PRICE |
|---------|-----------------------|---------|
| 38-1307 | SPOT WELD CUTTER-3/8" | \$8.95 |
| 38-1396 | REPL HEAD-3/8"-3 PACK | \$15.95 |

Sheet Metal Plugs

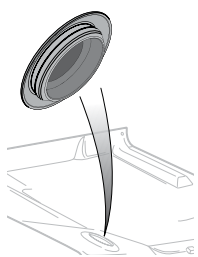

These flush mount Sheet Metal Plugs close unused holes in firewalls, floor pans and doors. Plugs are made of plastic and easily snap into 14 to 26 gauge sheet metal. Available in multiple sizes to fit 3/8" to 1" diameter holes.

| PART | DESCRIPTION | PRICE |
|---------|----------------|--------|
| 30-1972 | PLUG 3/8" HOLE | \$.65 |
| 30-1966 | PLUG 1/2" HOLE | \$.65 |
| 30-1973 | PLUG 5/8" HOLE | \$.65 |
| 30-1974 | PLUG 3/4" HOLE | \$.65 |
| 30-1975 | PLUG 7/8" HOLE | \$.65 |
| 30-1954 | PLUG 1" HOLE | \$1.45 |

Panel and Trim Removal Tool Set



Five-piece Panel and Trim Removal Tool Set can be used to remove interior and exterior trim, fasteners, moldings and panels. Constructed of heavy-duty plastic for strength and flexibility. Call or go online and order yours today!

| PART | DESCRIPTION | PRICE |
|---------|---------------------------|--------|
| 38-8245 | PANEL & TRIM TOOL SET-5PC | \$9.95 |

Adhesive/Stripe Eraser Wheel



Easily remove decals, pinstriping and adhesive tape residue without damaging your paint! This 3-1/2" diameter eraser wheel includes the arbor and is designed for use in air or electric drills at speeds up to 4,000 rpm.

| PART | DESCRIPTION | PRICE |
|---------|------------------------------|---------|
| 38-1314 | ADHESIVE/STRIPE ERASER WHEEL | \$14.95 |

Hood Components

1982-93 Chevy S10 1982-93 GMC S15, Sonoma
1983-94 Chevy Blazer 1983-94 GMC Jimmy

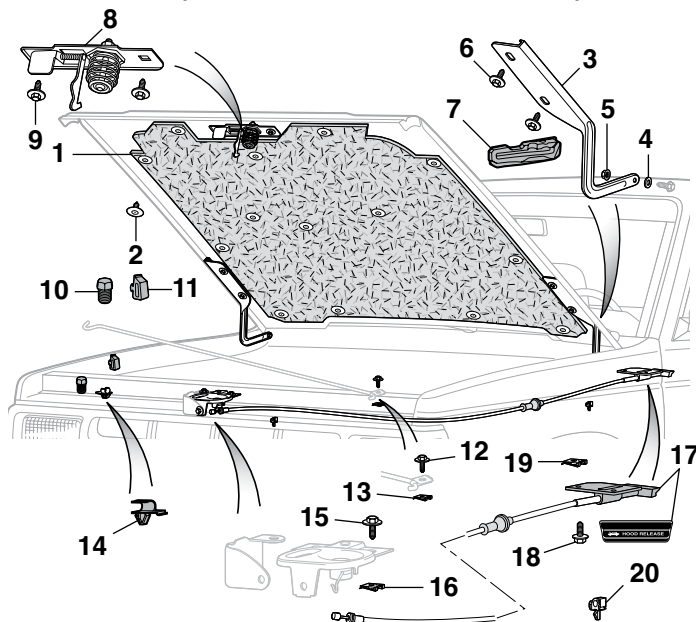

| PART | ILL# | DESCRIPTION | "A" | APPLICATION | REQD | PRICE |
|---------|------|-----------------------------|-----|----------------------|------|---------|
| 38-7510 | (1) | HOOD INSULATOR-GRAY | "A" | CHEVY GMC 82-93 (1) | | \$35.95 |
| 29-0842 | (2) | RETAINER-INSULATOR | | CHEVY GMC 82-93 (14) | | \$.95 |
| 29-0890 | (3) | HOOD HINGE-LH | | CHEVY GMC 82-93 (1) | | \$17.95 |
| 29-0891 | | HOOD HINGE-RH | | CHEVY GMC 82-93 (1) | | \$17.95 |
| 29-0424 | (4) | FLAT WASHER | | CHEVY GMC 82-93 (2) | | \$.85 |
| 29-0506 | (5) | NUT | | CHEVY GMC 82-93 (2) | | \$.95 |
| 29-0291 | (6) | BOLT-HINGE | | CHEVY GMC 82-93 (4) | | \$1.25 |
| 29-7692 | (7) | HOOD HINGE SEAL-LH | | CHEVY GMC 82-93 (1) | | \$12.45 |
| 29-7693 | | HOOD HINGE SEAL-RH | | CHEVY GMC 82-93 (1) | | \$12.45 |
| 29-0894 | (8) | HOOD CATCH | | CHEVY GMC 82-93 (1) | | \$12.95 |
| 29-0291 | (9) | BOLT-CATCH | | CHEVY GMC 82-93 (2) | | \$1.25 |
| 30-1826 | (10) | HOOD BUMPER-FRONT | | CHEVY GMC 82-93 (2) | | \$1.95 |
| 29-1413 | (11) | HOOD BUMPER-SIDE | | CHEVY GMC 82-93 (4) | | \$1.95 |
| 29-0366 | (12) | BOLT-HOOD PROP ROD | | CHEVY GMC 82-93 (1) | | \$1.45 |
| 29-0542 | (13) | U-NUT-ROD | | CHEVY GMC 82-93 (1) | | \$.95 |
| 29-0839 | (14) | CLIP-ROD | | CHEVY GMC 82-93 (1) | | \$6.95 |
| 29-0366 | (15) | BOLT | | CHEVY GMC 82-93 (3) | | \$1.45 |
| 29-0542 | (16) | U-NUT | | CHEVY GMC 82-93 (3) | | \$.95 |
| 29-0896 | (17) | HOOD RELEASE CABLE ASSEMBLY | | CHEVY GMC 82-93 (1) | | \$56.95 |
| 30-0535 | (18) | SCREW | | CHEVY GMC 82-93 (2) | | \$.85 |
| 29-0543 | (19) | U-NUT | | CHEVY GMC 82-93 (2) | | \$.85 |
| 29-0838 | (20) | CLIP-CABLE | | CHEVY GMC 82-93 (2) | | \$5.95 |

Note: "A" Must be sized and cut to fit. Retainer holes are not pre-punched.

Hood Components

1994-04 Chevy S10 1994-04 GMC Sonoma
1995-05 Chevy Blazer 1995-01 GMC Jimmy

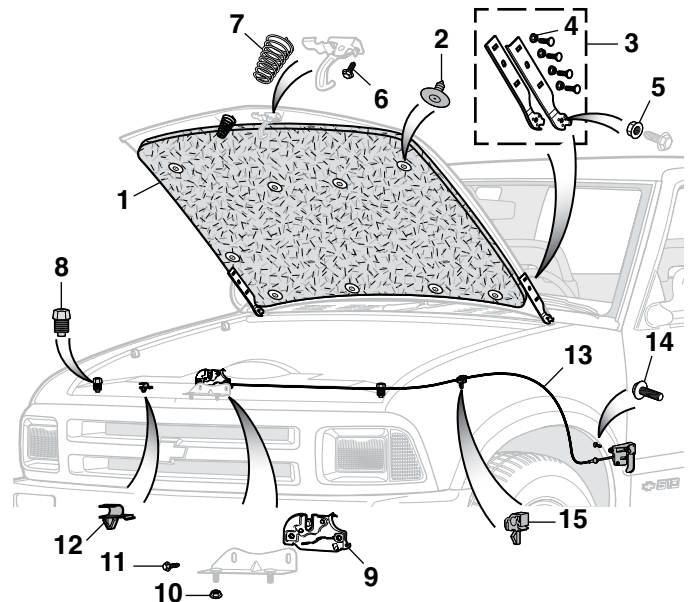

| PART | ILL# | DESCRIPTION | "A" | APPLICATION | REQD | PRICE |
|---------|------|-------------------------|-----|---------------------|------|------------|
| 38-7510 | (1) | HOOD INSULATOR-GRAY | "A" | CHEVY GMC 94-04 (1) | | \$35.95 |
| 29-0791 | | HOOD INSULATOR-MOLDED | | CHEVY GMC 94-04 (1) | | \$127.75** |
| 29-0842 | (2) | RETAINER-INSULATOR | | CHEVY GMC 94-04 (9) | | \$.95 |
| 29-0886 | (3) | HOOD HINGE KIT-LH/RH | | CHEVY GMC 94-04 (1) | | \$47.95 |
| 29-0508 | (4) | NUT-HINGE | | CHEVY GMC 94-04 (4) | | \$.95 |
| 29-0508 | (5) | NUT-HINGE PIVOT | | CHEVY GMC 94-04 (2) | | \$.95 |
| 30-0357 | (6) | BOLT | | CHEVY GMC 94-04 (2) | | \$9.25 |
| 29-0824 | (7) | SPRING | | CHEVY GMC 94-04 (1) | | \$7.95 |
| 30-1826 | (8) | HOOD BUMPER-FRONT | | CHEVY GMC 94-04 (2) | | \$1.95 |
| 38-7530 | (9) | HOOD LATCH | | CHEVY GMC 94-04 (1) | | \$9.95 |
| 31-0878 | (10) | NUT-BRACKET | | CHEVY GMC 94-04 (2) | | \$.65 |
| 30-0357 | (11) | BOLT-HOOD LATCH | | CHEVY GMC 94-04 (2) | | \$9.25 |
| 29-0839 | (12) | CLIP-ROD | | CHEVY GMC 94-04 (1) | | \$6.95 |
| 29-0897 | (13) | HOOD RELEASE CABLE ASSY | | CHEVY GMC 94-04 (1) | | \$39.95 |
| 31-0203 | (14) | BOLT | | CHEVY GMC 94-04 (2) | | \$.65 |
| 29-0838 | (15) | CLIP-CABLE | | CHEVY GMC 94-04 (2) | | \$5.95 |

Note: "A" Must be sized and cut to fit. Retainer holes are not pre-punched.

* Or ** after the sell price means your order will incur an Oversize Part Charge for each oversized part. * Means extra charge will be \$20. ** Means extra charge will be \$50. Due to packing and/or transportation requirements, please allow additional time for delivery. Oversized Parts are not available for air delivery.

Hood Lift System

1994-04 Chevy S10 1994-04 GMC S15
1995-05 Chevy Blazer 1995-01 GMC Jimmy

Hood Lift System replaces those unsightly hood springs or prop-rods with modern gas struts made specifically for your truck. Each system features black e-coated struts and black powder-coated hardware. They are backed by a 4-year warranty.

Elite Hood Lift System features all the above but uses 316L Stainless Steel gas struts and comes with a 5-year warranty.

| PART | DESCRIPTION | APPLICATION | REQD | PRICE |
|---------|------------------------|---------------|------|----------|
| 29-7170 | HOOD LIFT SYSTEM | PICKUP 94-04 | (1) | \$89.95 |
| 29-7170 | HOOD LIFT SYSTEM | BLZ JIM 95-05 | (1) | \$89.95 |
| 29-7171 | HOOD LIFT SYSTEM-ELITE | PICKUP 94-04 | (1) | \$119.95 |
| 29-7171 | HOOD LIFT SYSTEM-ELITE | BLZ JIM 95-05 | (1) | \$119.95 |

All necessary brackets, hardware and full-color installation instructions are included.

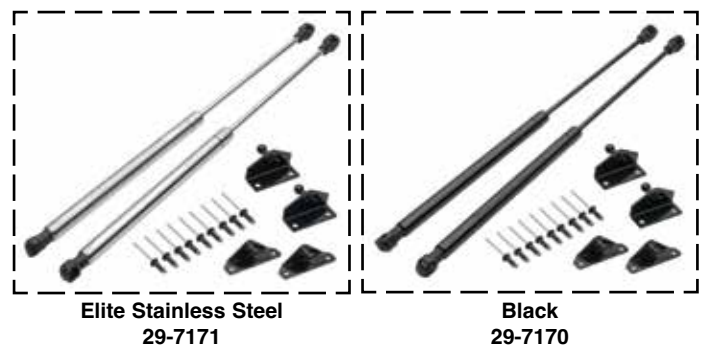

Steel Hood Scoops

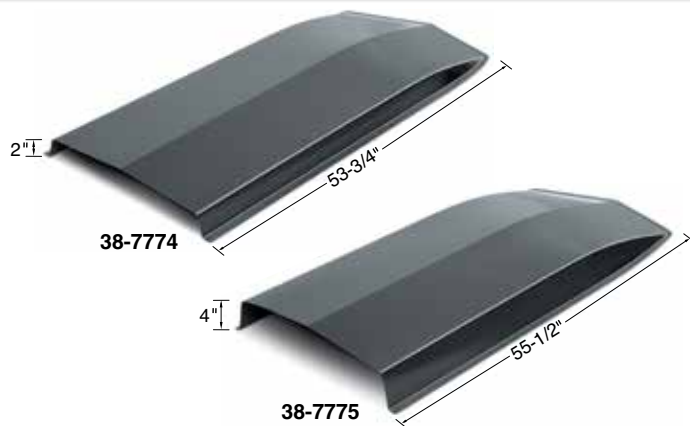

* Or ** after the sell price means your order will incur an Oversize Part Charge for each oversized part. * Means extra charge will be \$20. ** Means extra charge will be \$50. Due to packing and/or transportation requirements, please allow additional time for delivery. Oversized Parts are not available for air delivery.

These 2" and 4" Universal Fit Hood Scoops are stamped from 18-gauge steel and coated with an Electro Deposit Primer (EDP) for a smooth surface. Installation will require cutting and forming the scoop to match the length and curvature of your truck's hood. Welding and body work will be required prior to painting.

| PART | DESCRIPTION | PRICE |
|---------|--------------------------|-----------|
| 38-7774 | HOOD SCOOP-STEEL 2" RISE | \$185.95* |
| 38-7775 | HOOD SCOOP-STEEL 4" RISE | \$149.95* |

Window Deflector ...

Shades Interior and Keeps Rain Out



The aerodynamically designed high-impact Acrylic Window Deflector won't fade or cloud. It allows 25% light transmission to keep the inside of your truck's cab cooler. It's made of a 50/50 blend of Plex DR Acrylic for long lasting construction.

Installation is easy, attaches with 3M™ OE approved tape included with visor, no drilling is required.

Comes with one Window Deflector for each door.

| PART | DESCRIPTION | APPLICATION | REQD | PRICE |
|---------|---------------------------------|-------------------|------|---------|
| 29-5195 | WINDOW DEFLECTOR-SMOKE | STD CAB 82-93 | (1) | \$25.95 |
| 29-5197 | WINDOW DEFLECTOR-SMOKE-FRT & RR | EXT CAB 83-93 | (1) | \$35.95 |
| 29-4943 | WINDOW DEFLECTOR-SMOKE | STD CAB 94-04 | (1) | \$25.45 |
| 29-5195 | WINDOW DEFLECTOR-SMOKE | 2DR BLZ JIM 83-94 | (1) | \$25.95 |
| 29-4943 | WINDOW DEFLECTOR-SMOKE | 2DR BLZ JIM 95-05 | (1) | \$25.45 |

Front Stainless Steel Window Visor Set
Lets Fresh Air In and Keeps Rain Out

Driver Side



Passenger Side

Window Visor allows you to keep your windows partially open to have fresh air constantly circulating while keeping rain, wind and noise out. Helps reduce damaging heat build-up and comes with one Window Visor for each door. Mounting hardware included.

| PART | DESCRIPTION | APPLICATION | REQD | PRICE |
|---------|--------------------------------|---------------|------|---------|
| 29-5193 | WINDOW VISOR SET-2PC STAINLESS | PICKUP 82-93 | (1) | \$54.95 |
| 29-5193 | WINDOW VISOR SET-2PC STAINLESS | BLZ JIM 83-94 | (1) | \$54.95 |

Cowl Induction Steel Hoods ... Give Your Truck a High Performance Look

Cowl Induction Steel Hood helps cool the engine for increased airflow and increased performance. The outside cold fresh air carries a denser air/fuel mixture to an engine's combustion chambers than the warm underhood air. Hoods are made from primed high-quality steel with full inner frame that reuses original factory latch and hinges for an easy bolt-on application and must be painted.



| PART | DESCRIPTION | APPLICATION | REQD | PRICE |
|---------------|----------------------------------|-------------|-----------|----------|
| Pickup | | | | |
| 29-9909-T | COWL HOOD-SINGLE 4" RISE | PICKUP | 82-93 (1) | \$372.95 |
| 29-9905-T | COWL HOOD-SINGLE 2" RISE | PICKUP | 82-93 (1) | \$369.95 |
| 29-9903-T | COWL HOOD-RAM AIR 2" RISE | PICKUP | 94-04 (1) | \$389.95 |
| 29-9980-T | COWL HOOD-SINGLE 4" RISE | PICKUP | 94-04 (1) | \$369.95 |
| 29-9906-T | COWL HOOD-SINGLE 2" RISE | PICKUP | 94-04 (1) | \$339.95 |
| 29-9907-T | COWL HOOD-SILVERADO TYPE 2" RISE | PICKUP | 94-04 (1) | \$389.95 |

-T after a part number means that part must be shipped Truck Freight. An additional \$150.00 will be charged to your order for delivery in the 48 contiguous United States. Orders outside of the 48 states will be quoted. Additional delivery time required.

| PART | DESCRIPTION | APPLICATION | REQD | PRICE |
|-----------------------|----------------------------------|-------------|-----------|----------|
| Blazer / Jimmy | | | | |
| 29-9909-T | COWL HOOD-SINGLE 4" RISE | BLZ JIM | 83-94 (1) | \$372.95 |
| 29-9905-T | COWL HOOD-SINGLE 2" RISE | BLZ JIM | 83-94 (1) | \$369.95 |
| 29-9903-T | COWL HOOD-RAM AIR 2" RISE | BLZ JIM | 95-05 (1) | \$389.95 |
| 29-9980-T | COWL HOOD-SINGLE 4" RISE | BLZ JIM | 95-05 (1) | \$369.95 |
| 29-9906-T | COWL HOOD-SINGLE 2" RISE | BLZ JIM | 95-05 (1) | \$339.95 |
| 29-9907-T | COWL HOOD-SILVERADO TYPE 2" RISE | BLZ JIM | 95-05 (1) | \$389.95 |

Cowl Induction Emblem Set

Emblems attach with push nuts and adhesive tape, included. Holes will need to be drilled for installation.



| PART | DESCRIPTION | APPLICATION | REQD | PRICE |
|---------|---------------------------------|-------------|------|---------|
| 38-3698 | EMBLEM SET "COWL INDUCTION" 4PC | | (1) | \$15.95 |

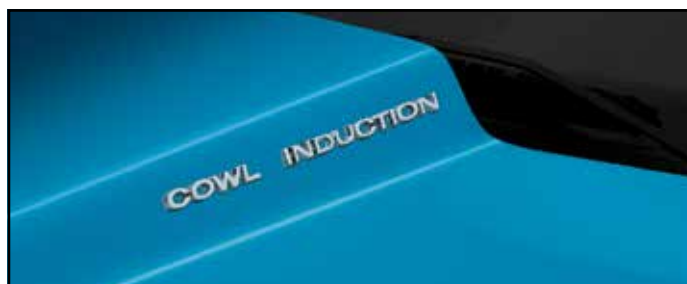

Body to Frame Mounting / Radiator Core Support

1983-05 Chevy Blazer 1983-01 GMC Jimmy

Loctite Rubberized Undercoating
See Page 142

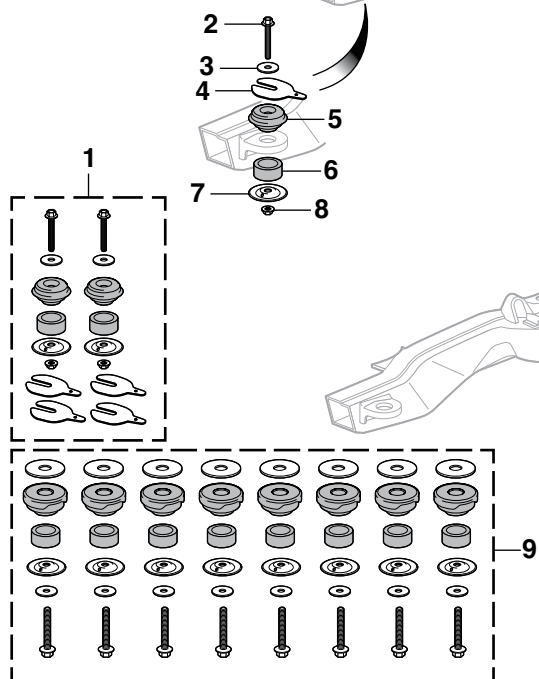

2 Door

4 Door

PART ILL# DESCRIPTION APPLICATION REQD PRICE

Radiator Core Support Mounting Kit

Kit contains two 2mm shims per radiator core support mount location. Shims may not be required depending on how level the radiator core support mounts are welded to frame. If front fenders do not align with cab and bed, use shims for proper alignment. It is possible shim requirements will be different for each radiator core support mounting location.

| | | | | | | |
|-----------|-----|----------------------------|---------|-------|------|---------|
| 29-0127 | (1) | RAD CORE MOUNTING KIT-16PC | BLZ JIM | 83-05 | (1) | \$76.95 |
| 29-0210 | (2) | HEX BOLT | BLZ JIM | 83-05 | (2) | \$1.95 |
| 30-0684 | (3) | FLAT WASHER | BLZ JIM | 83-05 | (2) | \$1.45 |
| 31-2822 | (4) | SHIM-2MM | BLZ JIM | 91-94 | (AR) | \$3.95 |
| 29-1504 | (5) | UPPER CUSHION-MOUNT | BLZ JIM | 83-05 | (2) | \$12.95 |
| 30-2023 | (6) | LOWER CUSHION-MOUNT | BLZ JIM | 83-05 | (2) | \$14.95 |
| 29-0812 | (7) | RETAINER | BLZ JIM | 83-05 | (2) | \$2.95 |
| 40-0819-C | (8) | NUT | BLZ JIM | 83-05 | (2) | \$.95 |

Body to Frame Mounting Kits include one shim per body mount location.

The shims may not be required depending on how level the body mount frame supports are welded to the frame. If your body does not align with the front fenders, you will need to use the shims for proper alignment. It is possible the shim requirements will be different for each body mounting location.

PART ILL# DESCRIPTION APPLICATION REQD PRICE

Body to Frame Mounting Kit - 2 Door

| | | | | | | |
|---------|------|------------------------|--------|-------|------|----------|
| 29-0128 | (9) | BODY MOUNTING KIT-48PC | 2 DOOR | 83-05 | (1) | \$309.95 |
| 29-0210 | (10) | HEX BOLT | 2 DOOR | 83-05 | (8) | \$1.95 |
| 29-0412 | (11) | FLAT WASHER | 2 DOOR | 83-05 | (8) | \$1.25 |
| 29-0812 | (12) | RETAINER | 2 DOOR | 83-05 | (8) | \$2.95 |
| 30-2023 | (13) | LOWER CUSHION-MOUNT | 2 DOOR | 83-05 | (8) | \$14.95 |
| 30-2021 | (14) | UPPER CUSHION-MOUNT | 2 DOOR | 83-05 | (8) | \$19.95 |
| 30-0691 | (15) | SHIM-1/8" THICK | 2 DOOR | 83-05 | (AR) | \$1.95 |

Body to Frame Mounting Kit - 4 Door

| | | | | | | |
|---------|------|------------------------|--------|-------|------|----------|
| 29-0129 | (9) | BODY MOUNTING KIT-60PC | 4 DOOR | 91-05 | (1) | \$386.95 |
| 29-0210 | (10) | HEX BOLT | 4 DOOR | 91-05 | (10) | \$1.95 |
| 29-0412 | (11) | FLAT WASHER | 4 DOOR | 91-05 | (10) | \$1.25 |
| 29-0812 | (12) | RETAINER | 4 DOOR | 91-05 | (10) | \$2.95 |
| 30-2023 | (13) | LOWER CUSHION-MOUNT | 4 DOOR | 91-05 | (10) | \$14.95 |
| 30-2021 | (14) | UPPER CUSHION-MOUNT | 4 DOOR | 91-05 | (10) | \$19.95 |
| 30-0691 | (15) | SHIM-1/8" THICK | 4 DOOR | 91-05 | (AR) | \$1.95 |

Hand Riveter Set ... Makes Rivet Installation Easy

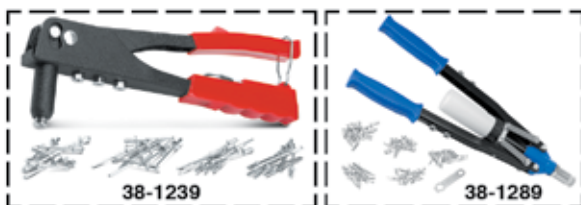

The Hand Riveter Set works great for body clips, door components, ID plates and sheet metal repairs. Comes with four nosepieces (3/32", 1/8", 5/32" and 3/16") and a wrench inside the gun's handle. 60 blind rivets included.

The Heavy-Duty Hand Riveter Set features extra long handles to give you more leverage setting rivets. A collection bottle keeps the workplace safe and clean. Includes 3/32", 1/8", 5/32", 3/16" nosepieces, plus 1/4" for larger projects like installing brackets and window regulators. Comes with a wrench and 50 blind rivets.

| PART | DESCRIPTION | PRICE |
|---------|---------------------|---------|
| 38-1239 | HAND RIVETER SET | \$13.95 |
| 38-1289 | HAND RIVETER SET-HD | \$19.95 |

Radiator Core Support / Cab / Bed Mounting Hardware

1982-93 Chevy S10

1982-93 GMC S15, Sonoma

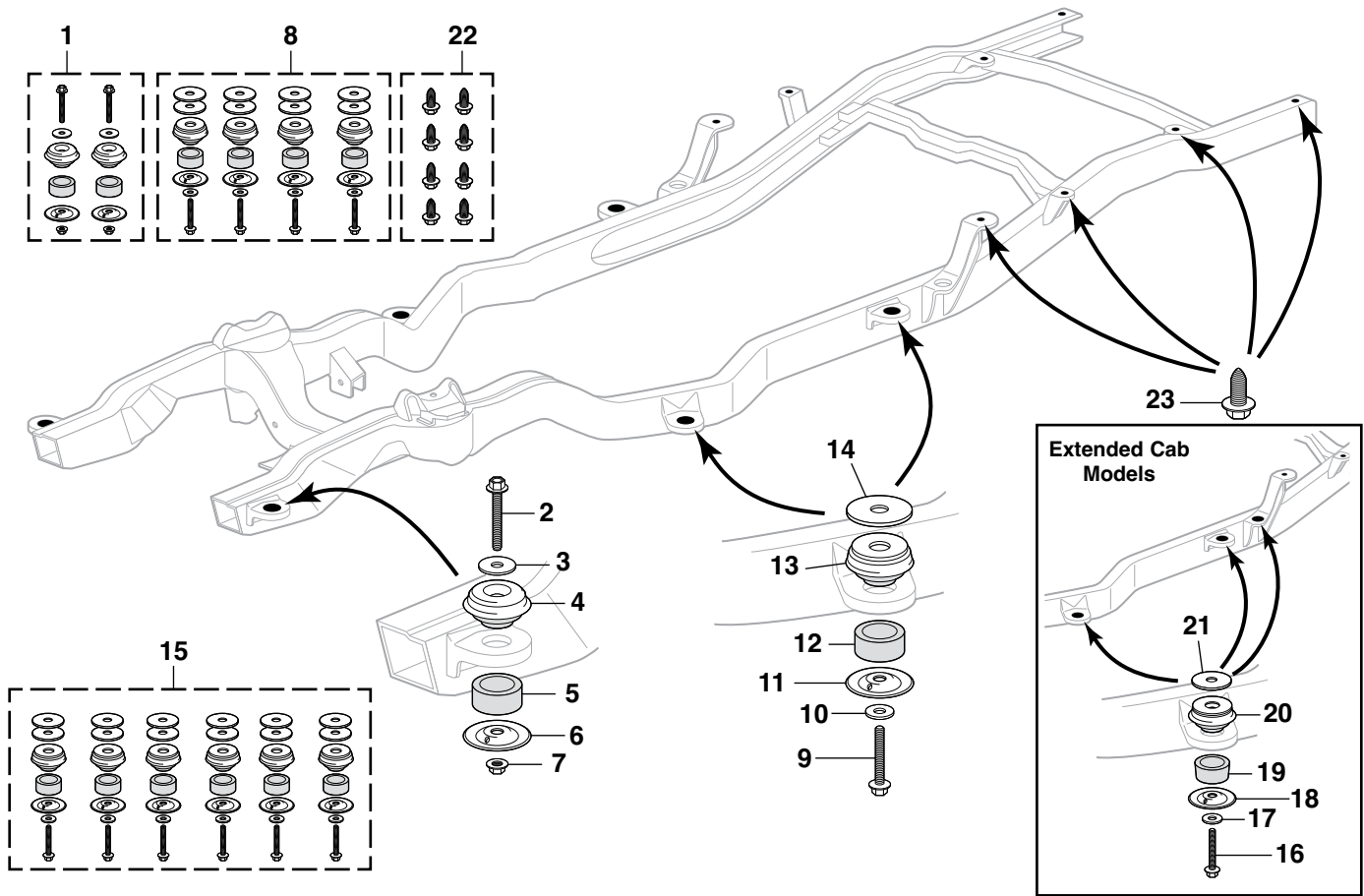

Loctite Rubberized Undercoating
See Page 142

Cab to Frame Mounting Kits include two shims per cab mount location.

The shims may not be required depending on how level the cab mount frame supports are welded to the frame. If your cab does not align with the front fenders and bed, you will need to use the shims for proper alignment. It is possible the shim requirements will be different for each cab mounting location.

| PART | ILL# | DESCRIPTION | APPLICATION | REQD | PRICE |
|---|------|----------------------------|-------------|-----------|---------|
| Radiator Core Support Mounting Kit | | | | | |
| 29-0105 | (1) | RAD CORE MOUNTING KIT 12PC | PICKUP | 82-93 (1) | \$62.95 |
| 29-0210 | (2) | HEX BOLT | PICKUP | 82-93 (2) | \$1.95 |
| 30-0684 | (3) | FLAT WASHER | PICKUP | 82-93 (2) | \$1.45 |
| 29-1504 | (4) | UPPER CUSHION & SPACER | PICKUP | 82-93 (2) | \$12.95 |
| 30-2023 | (5) | LOWER CUSHION-MOUNT | PICKUP | 82-93 (2) | \$14.95 |
| 29-0812 | (6) | RETAINER | PICKUP | 82-93 (2) | \$2.95 |
| 40-0819-C | (7) | NUT | PICKUP | 82-93 (2) | \$.95 |

| PART | ILL# | DESCRIPTION | APPLICATION | REQD | PRICE |
|----------------------------------|------|-------------------------|-------------|------------|----------|
| Cab to Frame Mounting Kit | | | | | |
| 29-0111 | (8) | CAB MOUNTING KIT 28PC | STD CAB | 82-93 (1) | \$148.95 |
| 29-0210 | (9) | HEX BOLT | STD CAB | 82-93 (4) | \$1.95 |
| 29-0412 | (10) | FLAT WASHER | STD CAB | 82-93 (4) | \$1.25 |
| 29-0812 | (11) | RETAINER | STD CAB | 82-93 (4) | \$2.95 |
| 30-2023 | (12) | LOWER CUSHION-CAB MOUNT | STD CAB | 82-93 (4) | \$14.95 |
| 29-1500 | (13) | UPPER CUSHION-FRONT | STD CAB | 82-93 (2) | \$14.95 |
| 29-1502 | (14) | UPPER CUSHION-REAR | STD CAB | 82-93 (2) | \$14.95 |
| 29-0450 | (14) | SHIM-1/16" THICK | STD CAB | 82-93 (AR) | \$2.95 |

| PART | ILL# | DESCRIPTION | APPLICATION | REQD | PRICE |
|---------|------|-------------------------|-------------|------------|----------|
| 29-0112 | (15) | CAB MOUNTING KIT 42PC | EXT CAB | 83-93 (1) | \$214.95 |
| 29-0210 | (16) | HEX BOLT | EXT CAB | 83-93 (6) | \$1.95 |
| 29-0412 | (17) | FLAT WASHER | EXT CAB | 83-93 (6) | \$1.25 |
| 29-0812 | (18) | RETAINER | EXT CAB | 83-93 (6) | \$2.95 |
| 30-2023 | (19) | LOWER CUSHION-CAB MOUNT | EXT CAB | 83-93 (6) | \$14.95 |
| 29-1500 | (20) | UPPER CUSHION-FRONT | EXT CAB | 83-93 (2) | \$14.95 |
| 29-1502 | (21) | UPPER CUSHION-REAR | EXT CAB | 83-93 (4) | \$14.95 |
| 29-0452 | (21) | SHIM-1/16" THICK | EXT CAB | 83-93 (AR) | \$1.95 |

| PART | ILL# | DESCRIPTION | APPLICATION | REQD | PRICE |
|------------------------------|------|---------------------------|-------------|-----------|--------|
| Bed to Frame Bolt Kit | | | | | |
| 29-0010 | (22) | BED TO FRAME BOLT KIT 8PC | PICKUP | 82-93 (1) | \$9.95 |
| 29-0215 | (23) | BED BOLT | PICKUP | 82-93 (8) | \$1.35 |

Polyurethane Cab Mount Bushing Set

Rubber cab mount bushings have a soft and forgiving ride, but they will crush, harden and crack over time. These polyurethane bushings are specially formulated to be more durable and last much longer than rubber mounts. Order today!

| PART | DESCRIPTION | APPLICATION | REQD | PRICE |
|---------|------------------------------|-------------|-----------|----------|
| 29-5260 | BUSHING SET-CAB MOUNT 12PCS | STD CAB | 82-04 (1) | \$79.95 |
| 29-5261 | BUSHING SET-CAB MOUNT 16PCS | EXT CAB | 83-04 (1) | \$99.95 |
| 29-5262 | BUSHING SET-BODY MOUNT 20PCS | BLZ JIM | 83-05 (1) | \$216.55 |

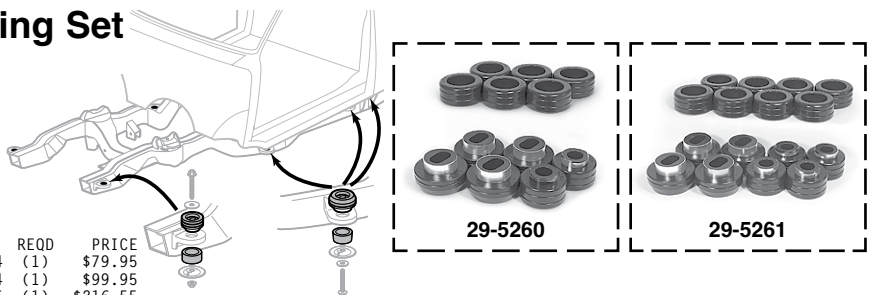

Fleetside Steel Bed Panels

Standard and Extended Cab

1994-03 Chevy S10

1994-03 GMC Sonoma

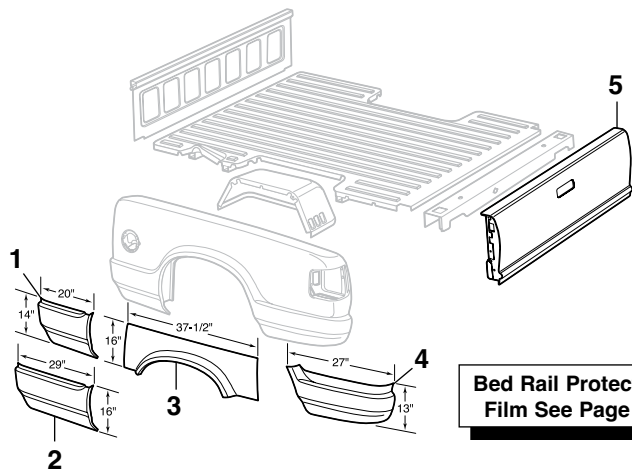

**Bed Rail Protection
Film See Page 28**

| PART | ILL# | DESCRIPTION | APPLICATION | REQD | PRICE |
|---------|------|----------------------|-------------|-----------|-----------|
| 29-9618 | (1) | LOWER FRONT PANEL-LH | SHORTBED | 94-03 (1) | \$45.95 |
| 29-9619 | | LOWER FRONT PANEL-RH | SHORTBED | 94-03 (1) | \$45.95 |
| 29-9660 | (2) | LOWER FRONT PANEL-LH | LongBED | 94-03 (1) | \$49.95 |
| 29-9661 | | LOWER FRONT PANEL-RH | LongBED | 94-03 (1) | \$49.95 |
| 29-9624 | (3) | WHEEL ARCH PANEL-LH | PICKUP | 94-03 (1) | \$58.45 |
| 29-9625 | | WHEEL ARCH PANEL-RH | PICKUP | 94-03 (1) | \$59.95 |
| 29-9638 | (4) | LOWER REAR PANEL-LH | SHORTBED | 94-03 (1) | \$57.45 |
| 29-9639 | | LOWER REAR PANEL-RH | SHORTBED | 94-03 (1) | \$63.95 |
| 29-9648 | (5) | TAILGATE | PICKUP | 94-03 (1) | \$99.95** |

* Or ** after the sell price means your order will incur an Oversize Part Charge for each oversized part. * Means extra charge will be \$20. ** Means extra charge will be \$50. Due to packing and/or transportation requirements, please allow additional time for delivery. Oversized Parts are not available for air delivery.

Crew Cab Steel Bed Panels

2001-04 Chevy S10

2001-04 GMC Sonoma

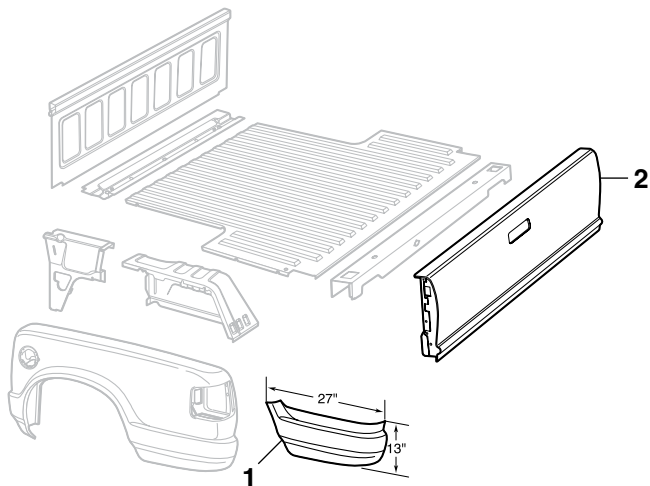

**Seam Sealer and Loctite Rubberized Undercoating
See Page 142**

| PART | ILL# | DESCRIPTION | APPLICATION | REQD | PRICE |
|---------|------|---------------------|-------------|-----------|-----------|
| 29-9638 | (1) | LOWER REAR PANEL-LH | CREW CAB | 01-04 (1) | \$57.45 |
| 29-9639 | | LOWER REAR PANEL-RH | CREW CAB | 01-04 (1) | \$63.95 |
| 29-9648 | (2) | TAILGATE | CREW CAB | 01-04 (1) | \$99.95** |

* Or ** after the sell price means your order will incur an Oversize Part Charge for each oversized part. * Means extra charge will be \$20. ** Means extra charge will be \$50. Due to packing and/or transportation requirements, please allow additional time for delivery. Oversized Parts are not available for air delivery.

Fleetside Bedside Attachment

1994-04 Chevy S10

1994-04 GMC Sonoma

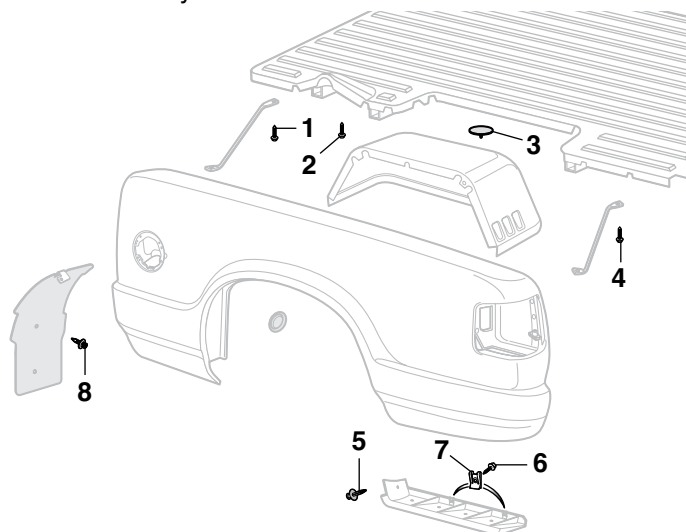

| PART | ILL# | DESCRIPTION | APPLICATION | REQD | PRICE |
|---------|------|------------------------|-------------|-----------|--------|
| 29-0291 | (1) | BOLT-BRACE | PICKUP | 94-03 (8) | \$1.25 |
| 29-0291 | | BOLT-BRACE | CREW CAB | 01-04 (8) | \$1.25 |
| 29-0215 | (2) | BOLT-BED MOUNT | PICKUP | 94-03 (8) | \$1.35 |
| 31-1831 | (3) | INSULATOR | PICKUP | 94-04 (2) | \$5.45 |
| 29-0291 | (4) | BOLT-BRACE | PICKUP | 94-04 (8) | \$1.25 |
| 29-0833 | (5) | RETAINER | PICKUP | 94-04 (2) | \$1.25 |
| 30-0454 | (6) | SCREW | PICKUP | 94-04 (4) | \$1.95 |
| 30-0829 | (7) | U-NUT | PICKUP | 94-04 (4) | \$1.25 |
| 29-0833 | (8) | RETAINER-SPLASH SHIELD | CREW CAB | 01-04 (2) | \$1.25 |

Deluxe Polishing Kit



Deluxe Polishing Kit can be used on aluminum, brass, copper, iron, steel, stainless steel and chrome, wood or even plastic. Kit includes: six 4-ounce bars of assorted polishing compounds, 12 assorted buffing wheels with 1/4" diameter shank to allow use with any standard electric drill and instructions with color-coded chart.

| PART | DESCRIPTION | REQD | PRICE |
|---------|----------------------|------|---------|
| 38-1232 | DELUXE POLISHING KIT | (1) | \$49.95 |

Steel Bed Panels

1982-93 Chevy S10

1982-93 GMC S15, Sonoma

**Seam Sealer and Loctite
Rubberized Undercoating
See Page 142**

Steel Body Panels and What to Expect

All sheet metal is inspected before it is shipped and careful steps are taken to package parts so there is no damage during shipping. Due to the nature of the product, sheet metal is easily damaged and scratches, dents, dings and other imperfections are normal and not considered damaged. These kinds of imperfections should be expected and can be easily fixed during installation and the paint preparation, sanding and priming stages of your restoration. It is recommended you inspect all sheet metal that is delivered before the delivery driver leaves. Test fitting of all panels before installation is recommended and the use of alignment shims and other adjustments during the install may be required.

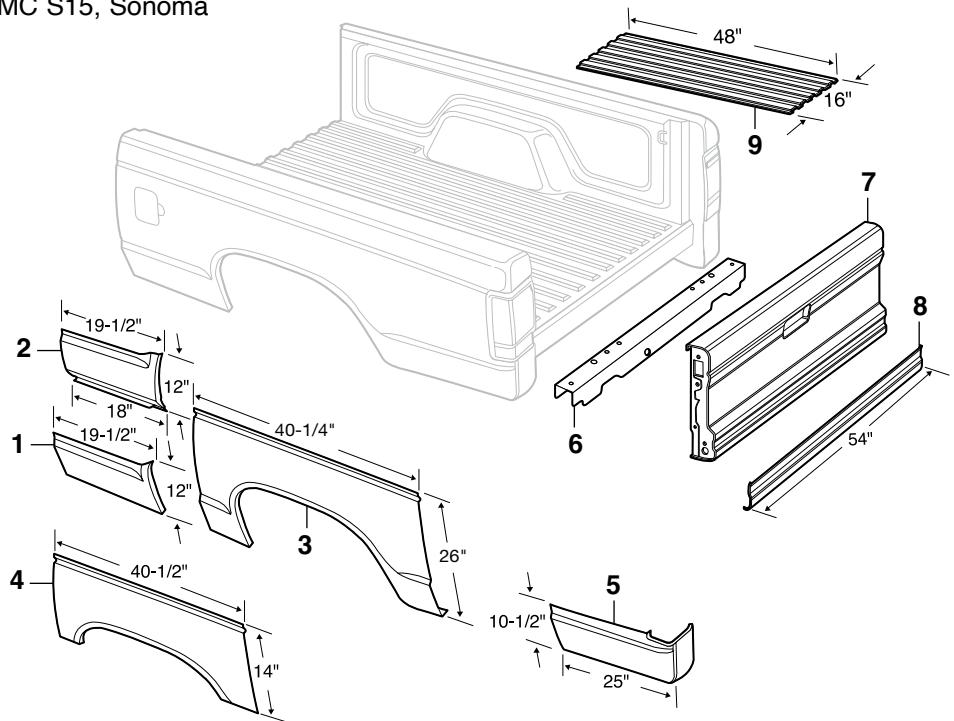

Left Hand (LH) & Right Hand (RH) Means as You Sit Facing Forward in the Vehicle

| PART | ILL# | DESCRIPTION | APPLICATION | REQD | PRICE |
|---------|------|-----------------------------|-------------|-----------|----------|
| 29-9658 | (1) | LOWER FRONT PANEL-LH | PICKUP | 82-93 (1) | \$19.95 |
| 29-9659 | | LOWER FRONT PANEL-RH | PICKUP | 82-93 (1) | \$15.45 |
| 29-9670 | (2) | LWR FRONT PANEL-COMPLETE-LH | SHORTBED | 82-93 (1) | \$20.95 |
| 29-9671 | | LWR FRONT PANEL-COMPLETE-RH | SHORTBED | 82-93 (1) | \$20.95 |
| 29-9650 | (3) | EXTENDED WHEEL ARCH-LH | PICKUP | 82-93 (1) | \$39.95* |
| 29-9651 | | EXTENDED WHEEL ARCH-RH | PICKUP | 82-93 (1) | \$39.95* |
| 29-9654 | (4) | WHEEL ARCH PANEL-LH | PICKUP | 82-93 (1) | \$19.95 |
| 29-9655 | | WHEEL ARCH PANEL-RH | PICKUP | 82-93 (1) | \$19.95 |

| PART | ILL# | DESCRIPTION | APPLICATION | REQD | PRICE |
|---------|------|--------------------------|-------------|------------|-----------|
| 29-9662 | (5) | LOWER REAR PANEL-LH | SHORTBED | 82-93 (1) | \$32.95 |
| 29-9663 | | LOWER REAR PANEL-RH | SHORTBED | 82-93 (1) | \$32.95 |
| 29-9643 | (6) | REAR CROSS SILL | PICKUP | 82-93 (1) | \$119.95 |
| 29-9645 | (7) | TAILGATE W/O LETTERING | PICKUP | 82-93 (1) | \$114.45* |
| 29-9665 | (8) | LOWER TAILGATE PANEL | PICKUP | 82-93 (1) | \$36.95 |
| 29-9668 | (9) | BED REPAIR PANEL 48"x16" | PICKUP | 82-93 (AR) | \$29.95 |

* Or ** after the sell price means your order will incur an Oversize Part Charge for each oversized part. * Means extra charge will be \$20. ** Means extra charge will be \$50. Due to packing and/or transportation requirements, please allow additional time for delivery. Oversized Parts are not available for air delivery.

Movable Anchor Point



38-3239



These heavy-duty, steel anchor points have a unique "C" clamp design allowing installation where needed; just clamp to bed rail and secure the load. Point and plate are vinyl coated and will not rust or scratch the truck's finish. Can be used with "under the rail" style bed liners.

| PART | DESCRIPTION | APPLICATION | REQD | PRICE |
|---------|----------------------|-----------------|------|--------|
| 38-3239 | MOVABLE ANCHOR POINT | FLEETSIDE 82-04 | (AR) | \$5.95 |

Bedside Attachment Components

1982-93 Chevy S10

1982-93 GMC S15, Sonoma

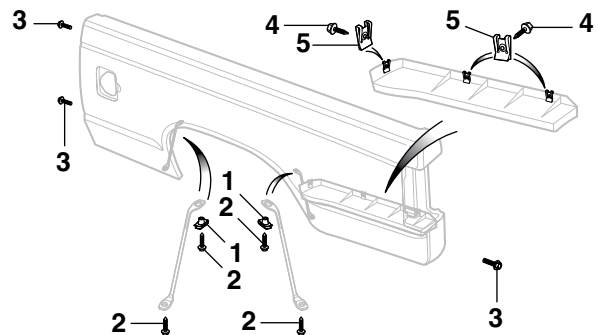

| PART | ILL# | DESCRIPTION | APPLICATION | REQD | PRICE |
|-----------|------|-------------|-------------|------------|--------|
| 40-0888-C | (1) | U-NUT | PICKUP | 82-93 (4) | \$.95 |
| 29-0200 | (2) | BOLT | PICKUP | 82-93 (8) | \$1.25 |
| 29-0215 | (3) | BOLT | PICKUP | 82-93 (AR) | \$1.35 |
| 30-0541 | (4) | BOLT | PICKUP | 82-93 (6) | \$.65 |
| 30-0829 | (5) | U-NUT | PICKUP | 82-93 (6) | \$1.25 |

Stepside Step Components

1996-03 Chevy S10

1996-03 GMC Sonoma

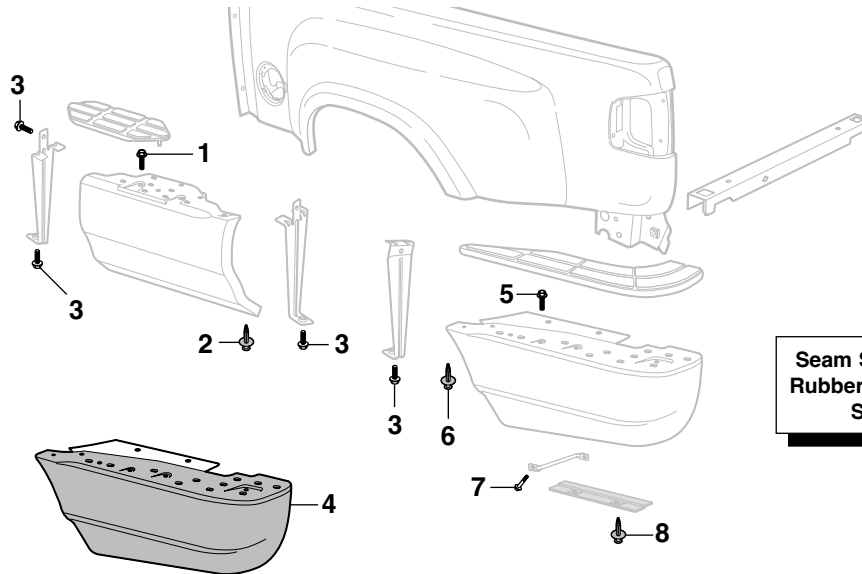

Seam Sealer and Loctite
Rubberized Undercoating
See Page 142

| PART | ILL# | DESCRIPTION | APPLICATION | REQD | PRICE | PART | ILL# | DESCRIPTION | APPLICATION | REQD | PRICE |
|--|------|-----------------|-------------|------------|--------|------------------|------|-------------------------|-------------|------------|----------|
| Front Step Components | | | | | | Rear Step | | | | | |
| 31-0306 | (1) | BOLT-FRONT STEP | PICKUP | 96-03 (AR) | \$.95 | 29-9848 | (4) | REAR STEP-LH W/O XTREME | PICKUP | 96-03 (1) | \$81.45* |
| 29-0847 | (2) | RETAINER | PICKUP | 96-03 (AR) | \$.95 | 29-9849 | | REAR STEP-RH W/O XTREME | PICKUP | 96-03 (1) | \$81.45* |
| 31-0306 | (3) | BOLT-BRACE | PICKUP | 96-03 (AR) | \$.95 | 31-0306 | (5) | BOLT-REAR STEP | PICKUP | 96-03 (AR) | \$.95 |
| * Or ** after the sell price means your order will incur an Oversize Part Charge for each oversized part. * Means extra charge will be \$20. ** Means extra charge will be \$50. Due to packing and/or transportation requirements, please allow additional time for delivery. Oversized Parts are not available for air delivery. | | | | | | 29-0847 | (6) | RETAINER | PICKUP | 96-03 (AR) | \$.95 |
| | | | | | | 31-0306 | (7) | BOLT | PICKUP | 96-03 (AR) | \$.95 |
| | | | | | | 29-0847 | (8) | RETAINER | PICKUP | 96-03 (4) | \$.95 |

Tailgate and Components

1982-93 Chevy S10

1982-93 GMC S15, Sonoma

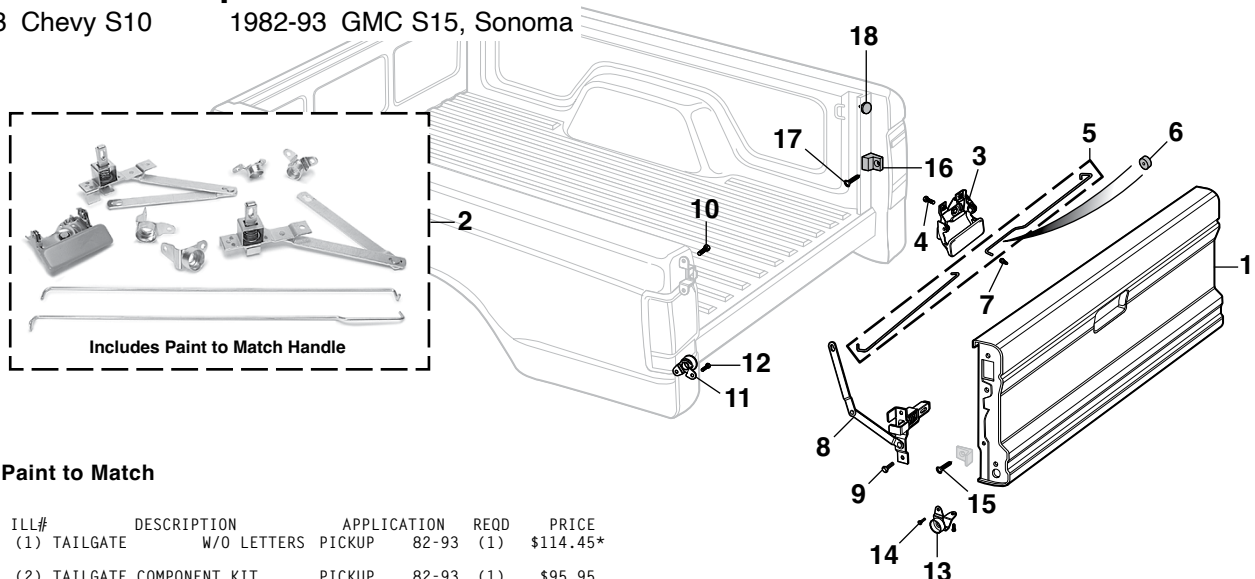

PTM = Paint to Match

| PART | ILL# | DESCRIPTION | APPLICATION | REQD | PRICE | PART | ILL# | DESCRIPTION | APPLICATION | REQD | PRICE |
|--|------|------------------------|-------------|-----------|-----------|---------|------|---------------------|-------------|-----------|--------|
| 29-9645 | (1) | TAILGATE W/O LETTERS | PICKUP | 82-93 (1) | \$114.45* | 29-0200 | (10) | BOLT-STRIKER | PICKUP | 82-93 (2) | \$1.25 |
| 29-9514 | (2) | TAILGATE COMPONENT KIT | PICKUP | 82-93 (1) | \$95.95 | 29-9508 | (11) | TAILGATE TRUNNION | PICKUP | 82-93 (2) | \$6.95 |
| 29-9509 | (3) | HANDLE-TAILGATE | PICKUP | 82-93 (1) | \$18.95 | 29-0200 | (12) | BOLT-TRUNNION | PICKUP | 82-93 (4) | \$1.25 |
| 29-0200 | (4) | BOLT-HANDLE | PICKUP | 82-93 (3) | \$1.25 | 29-9500 | (13) | TAILGATE HINGE-LH | PICKUP | 82-93 (1) | \$7.95 |
| 29-9529 | (5) | TAILGATE ROD SET | PICKUP | 82-93 (1) | \$11.45 | 29-9501 | | TAILGATE HINGE-RH | PICKUP | 82-93 (1) | \$7.95 |
| 30-1887 | (6) | INSULATOR-ROD | PICKUP | 82-93 (2) | \$3.95 | 29-0200 | (14) | BOLT-HINGE | PICKUP | 82-93 (4) | \$1.25 |
| 30-1650 | (7) | CLIP-ROD | PICKUP | 82-93 (2) | \$1.45 | 30-0440 | (15) | SCREW | PICKUP | 82-93 (2) | \$.95 |
| 29-9512 | (8) | LINK ASSY-LH | PICKUP | 82-93 (1) | \$19.95 | 29-1420 | (16) | RUBBER BUMPER | PICKUP | 82-93 (2) | \$1.95 |
| 29-9513 | | LINK ASSY-RH | PICKUP | 82-93 (1) | \$14.45 | 30-0440 | (17) | SCREW | PICKUP | 82-93 (2) | \$.95 |
| 29-0200 | (9) | BOLT-LINK | PICKUP | 82-93 (4) | \$1.25 | 29-1424 | (18) | RUBBER BUMPER-UPPER | PICKUP | 82-93 (2) | \$.99 |
| * Or ** after the sell price means your order will incur an Oversize Part Charge for each oversized part. * Means extra charge will be \$20. ** Means extra charge will be \$50. Due to packing and/or transportation requirements, please allow additional time for delivery. Oversized Parts are not available for air delivery. | | | | | | | | | | | |

Tailgate and Components

1994-04 Chevy S10

1994-04 GMC Sonoma

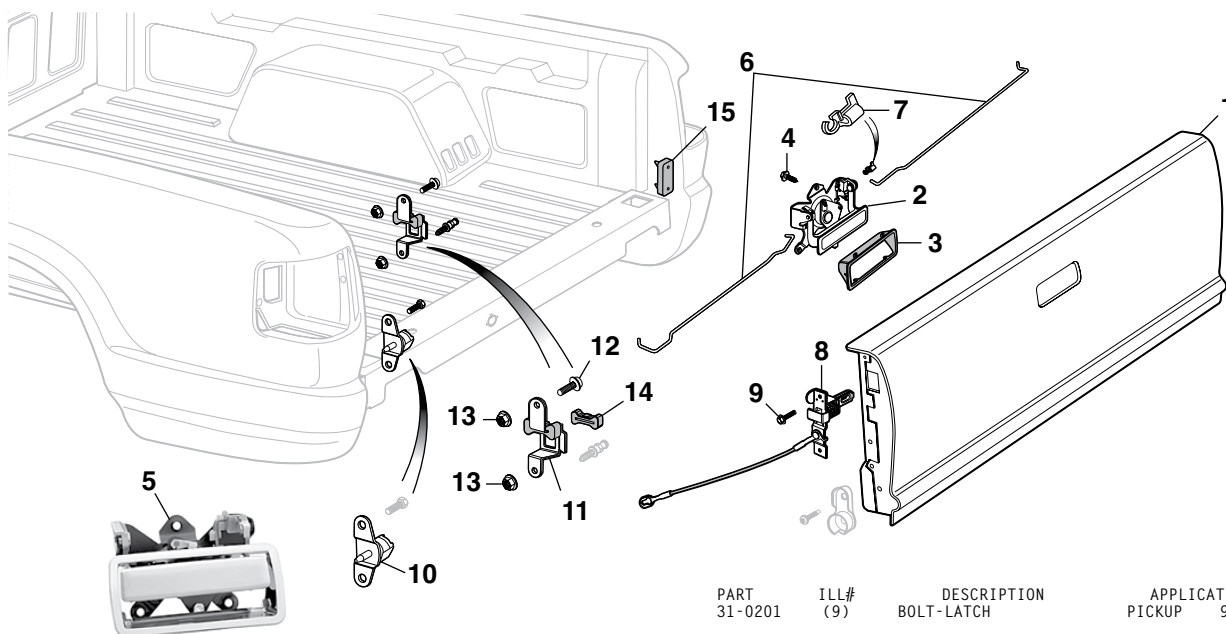

| PART | ILL# | DESCRIPTION | APPLICATION | REQD | PRICE |
|---------|------|-------------------------|----------------------|------|-----------|
| 29-9648 | (1) | TAILGATE | "A" FLEETSIDE 94-04 | (1) | \$99.95** |
| 29-9517 | (2) | HANDLE-TAILGATE | BLACK SMOOTH 94-97 | (1) | \$15.95 |
| 29-9518 | (3) | HANDLE-TAILGATE | BLACK TEXTURED 97-04 | (1) | \$14.95 |
| 29-9519 | (4) | BEZEL-HANDLE | BLACK PICKUP 94-04 | (1) | \$5.95 |
| 31-0201 | (4) | SCREW-HANDLE | PICKUP 94-04 | (3) | \$7.25 |
| 29-9521 | (5) | TAILGATE HANDLE | CHROME W/BEZEL 94-04 | (1) | \$32.95 |
| 29-9528 | (6) | LATCH ROD SET | PICKUP 94-04 | (1) | \$9.95 |
| 30-0738 | (7) | RETAINER-ROD | PICKUP 94-04 | (4) | \$1.95 |
| 29-9526 | (8) | LATCH/CABLE ASSEMBLY-LH | PICKUP 94-04 | (1) | \$19.95 |
| 29-9527 | (8) | LATCH/CABLE ASSEMBLY-RH | PICKUP 94-04 | (1) | \$22.95 |

| PART | ILL# | DESCRIPTION | APPLICATION | REQD | PRICE |
|---------|------|----------------|--------------|------|---------|
| 31-0201 | (9) | BOLT-LATCH | PICKUP 94-04 | (4) | \$7.25 |
| 29-9532 | (10) | TRUNNION-LH | PICKUP 94-04 | (1) | \$12.95 |
| 29-9533 | (10) | TRUNNION-RH | PICKUP 94-04 | (1) | \$14.95 |
| 29-9531 | (11) | STRIKER-RH | PICKUP 94-04 | (1) | \$20.25 |
| 31-0201 | (12) | BOLT-STRIKER | PICKUP 94-04 | (2) | \$7.25 |
| 31-0878 | (13) | NUT-STRIKER | PICKUP 94-04 | (4) | \$6.65 |
| 29-1425 | (14) | BUMPER-STRIKER | PICKUP 94-04 | (2) | \$2.95 |
| 29-1426 | (15) | BUMPER-BED | PICKUP 94-04 | (2) | \$9.95 |

Note: "A" One hole on each side of the tailgate needs to be drilled to install the hinges.

* Or ** after the sell price means your order will incur an Oversize Part Charge for each oversized part. * Means extra charge will be \$20. ** Means extra charge will be \$50. Due to packing and/or transportation requirements, please allow additional time for delivery. Oversized Parts are not available for air delivery.

Side Window Rubber

Extended Cab Only

1983-03 Chevy S10

1983-03 GMC S15, Sonoma

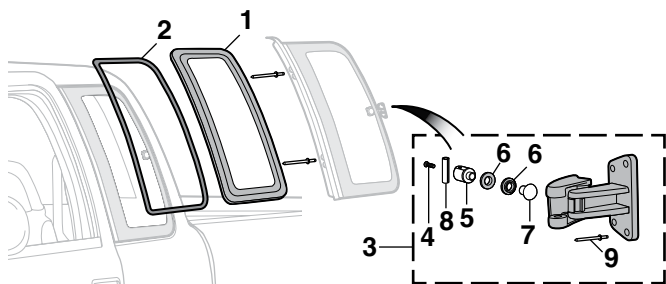

| PART | ILL# | DESCRIPTION | APPLICATION | REQD | PRICE |
|---------|------|---------------------------|--------------|------|---------|
| 29-7620 | (1) | SIDE WINDOW RUBBER-LH "A" | PICKUP 83-93 | (1) | \$17.95 |
| 29-7621 | (1) | SIDE WINDOW RUBBER-RH "A" | PICKUP 83-93 | (1) | \$17.95 |
| 29-7622 | (2) | SIDE WINDOW WEATHERSTRIP | PICKUP 94-03 | (2) | \$9.95 |
| 29-0887 | (3) | LATCH KIT | PICKUP 94-03 | (2) | \$79.95 |
| 31-0543 | (4) | SCREW | PICKUP 94-03 | (2) | \$1.95 |
| 31-1262 | (5) | BRACKET | PICKUP 94-03 | (2) | \$3.95 |
| 31-1260 | (6) | GROMMET | PICKUP 94-03 | (4) | \$9.95 |
| 31-0902 | (7) | NUT | PICKUP 94-03 | (2) | \$2.95 |
| 31-0700 | (8) | PIN | PICKUP 94-03 | (2) | \$1.95 |
| 29-0823 | (9) | RIVET | PICKUP 94-03 | (18) | \$1.25 |

Note: "A" Models with Swing Out Side Window.

Rear Window and Components

1982-93 Chevy S10

1982-93 GMC S15, Sonoma

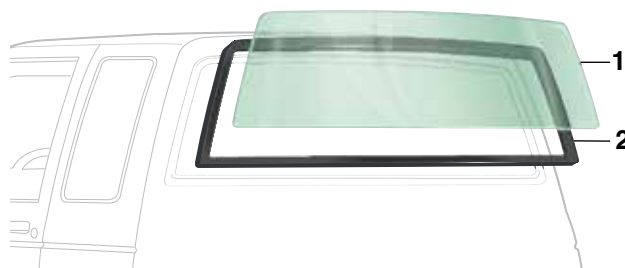

| PART | ILL# | DESCRIPTION | APPLICATION | REQD | PRICE |
|-----------------------------------|------|------------------------|--------------|------|-----------|
| 1-Piece Design Rear Window | | | | | |
| 29-9401 | (1) | REAR WINDOW-GREEN TINT | PICKUP 82-92 | (1) | \$109.95* |
| Rear Window Rubber | | | | | |
| 29-7680 | (2) | REAR WINDOW RUBBER | PICKUP 82-93 | (1) | \$29.95 |
| 38-0783 | | SILICONE SEALANT | 1.5 OZ TUBE | | \$5.95 |

* Or ** after the sell price means your order will incur an Oversize Part Charge for each oversized part. * Means extra charge will be \$20. ** Means extra charge will be \$50. Due to packing and/or transportation requirements, please allow additional time for delivery. Oversized Parts are not available for air delivery.

POR-15 Restoration Products



POR-15 is a high-performance rust preventative black paint designed to extend the life of new and rusted metal surfaces. It dries to a rock-hard, non-porous finish that will not rust, chip, crack or peel.

Dries in 2 to 5 hours; body fillers and paint can be applied over POR-15. For maximum effectiveness, degrease metal surfaces with Cleaner Degreaser, then prime with Metal-Prep.

Approximate product coverage:

1 pint = 48 sq. ft.; 1 quart = 96 sq. ft.



Dry Time Accelerator reduces the cure time of POR-15 by 30-50% without affecting the final physical properties of the paint. One 8 ounce bottle treats 64 pints or 32 quarts of POR-15.

| PART | DESCRIPTION | PRICE |
|---------|---------------------------|---------|
| 37-8411 | POR-15 SEMI-GLOSS-1 PINT | \$41.88 |
| 37-8412 | POR-15 SEMI-GLOSS-1 QUART | \$63.89 |
| 37-8408 | POR-15 GLOSS-1 PINT | \$41.88 |
| 37-8409 | POR-15 GLOSS-1 QUART | \$63.89 |
| 37-8418 | DRY TIME ACCELERATOR | \$34.05 |



High Temp Paint is an extreme temperature finish that maintains color without burning off or discoloring on manifolds and headers. Withstands high temperatures up to 1,200°F and resists cracking, chipping and peeling. It is weather-, salt- and moisture-resistant. Available in gray or aluminum color; can be brushed or sprayed on. Recommend sandblasting for optimal surface preparation.

Approximate coverage: 8 oz. covers a set of big block V8 headers with two coats.

| PART | DESCRIPTION | PRICE |
|---------|---------------------------|---------|
| 37-8484 | HIGH TEMP PAINT-GRAY 8 OZ | \$25.51 |
| 37-8485 | HIGH TEMP PAINT-ALUM 8 OZ | \$25.51 |



Metal-Prep provides adhesion for POR-15 on any metal surface. Gently etches metal, neutralizes rust and creates an ideal anchor for coatings such as POR-15, while leaving a zinc phosphate finish to ensure chemical bonding of paint and steel. Metal-Prep must be used on galvanized metal, aluminum, stainless steel and smooth, polished or new metal surfaces prior to applying POR-15. Metal-Prep is water-based so it is not caustic, corrosive, toxic or flammable.

| PART | DESCRIPTION | PRICE |
|---------|---------------------|---------|
| 37-8415 | METAL-PREP 1 QUART | \$22.14 |
| 37-8416 | METAL-PREP 1 GALLON | \$44.74 |



Cleaner Degreaser cleans and degreases in one application without messy residues, noxious fumes or flammable solvents. Removes grease, oil, mildew, algae, musty odors, soap films and wax from canvas, vinyl, plastics, nylon, wood, fiberglass and all metal surfaces.

Cleaner Degreaser should be used as a surface prep prior to using Metal-Prep and POR-15.

| PART | DESCRIPTION | PRICE |
|---------|----------------------------|---------|
| 37-8413 | CLEANER DEGREASER 1 QUART | \$14.67 |
| 37-8414 | CLEANER DEGREASER 1 GALLON | \$29.61 |



POR-15 Self Etch Primer is a quick drying and easy-to-apply coating which enables a restorer to quickly topcoat POR-15 Rust Preventive Coating and other basecoats. You can even topcoat POR-15 that's been in place for months or years. This Self Etch Primer is NOT a high-build primer, it can be sprayed on almost any painted surface and can be top coated in 15 - 30 minutes. It bonds incredibly well to POR-15 Rust Preventive Coating, and all topcoats bond incredibly well to POR-15 Self Etch Primer. It can be sanded lightly, and, if desired, multiple coats may be applied.

| PART | DESCRIPTION | PRICE |
|---------|-----------------------|---------|
| 37-8401 | SELF ETCH PRIMER-GRAY | \$39.15 |



37-8402



37-8403



37-8404

| PART | DESCRIPTION | PRICE |
|---------|------------------------|---------|
| 37-8402 | TOP COAT-CLEAR | \$28.39 |
| 37-8403 | TOP COAT-GLOSS BLACK | \$28.39 |
| 37-8404 | TOP COAT-CHASSIS BLACK | \$28.39 |

POR-15 Top Coat can be applied directly to a clean prepped metal surface, but when used as a top coat over POR-15 Rust Preventive Coating it provides the toughest, most permanent protection against rust and corrosion. It has exceptional long-term gloss and color retention when exposed to sunlight and the elements, non-porous, extremely scratch and chip resistant, won't crack, peel or chip. Can be applied directly to metal substrates, with no need for a primer or undercoat, and is formulated to form a robust barrier that sheds moisture.

Chassis Black has a semi-gloss appearance. For maximum durability Chassis Black should be clear coated.



Bed Liner is a water-based, rubberized coating ideal for protecting truck beds, and all other metal, aluminum, fiberglass and wood surfaces exposed to impacts and scuffs. It is UV stable and offers superior adhesion, impact resistance and flexibility. Features a textured semi-gloss black finish for good looks. Prior to application, surfaces should be degreased with Cleaner Degreaser and metal surfaces should be treated with Metal-Prep. Bed Liner can be applied over POR-15.

Shortbed trucks - 1 gallon for two coats on bed floor, sides and tailgate. Longbed trucks need an additional quart.

Approximate product coverage:

1 quart = 25-30 sq. ft.; 1 gallon = 100-120 sq. ft.

| PART | DESCRIPTION | PRICE |
|---------|--------------------|----------|
| 37-8480 | BED LINER 1 QUART | \$37.94 |
| 37-8481 | BED LINER 1 GALLON | \$142.96 |



Fuel Tank Sealer coats the inside of your tank to stop rust and seal pinholes and weld seams. It's a non-porous, flexible film that is resistant to all fuels, alcohols and fuel additives. This environmentally safe sealer does not contain the harmful chemical Methyl Ethyl Ketone (MEK) and is non-flammable. Cleaner Degreaser and Metal-Prep must be used to prep fuel tank prior to using fuel tank sealer.

Approximate product coverage:

1 pint = to 12.5 gal tank; 1 quart = to 25 gal tank

| PART | DESCRIPTION | PRICE |
|---------|--------------------------|---------|
| 37-8488 | FUEL TANK SEALER 1 PINT | \$31.44 |
| 37-8489 | FUEL TANK SEALER 1 QUART | \$54.60 |



POR-15 Stop Rust Kit is designed to stop and/or prevent rust on metal surfaces and ensures the best results when applying POR-15 Rust Preventive Coating. The kit contains everything you need for the 3-step process; 8 ounce bottle of POR-15 Cleaner Degreaser, 8 ounce bottle of POR-15 Metal-Prep, 4 ounce can of POR-15 Gloss Black, two paint brushes, 1 pair of latex gloves, and detailed instructions and tips. The kit is ideal for small projects such as sub-frames, axle replacements, control arms, brake shields and much more! There is enough material in this kit to cover a 6 sq. ft. area with two coats.

| PART | DESCRIPTION | PRICE |
|---------|---------------|---------|
| 37-8405 | STOP RUST KIT | \$27.84 |

Steel Body Panels and What to Expect

All sheet metal is inspected before it is shipped and careful steps are taken to package parts so there is no damage during shipping. Due to the nature of the product, sheet metal is easily damaged and scratches, dents, dings and other imperfections are normal and not considered damaged. These kinds of imperfections should be expected and can be easily fixed during installation and the paint preparation, sanding and priming stages of your restoration. It is recommended you inspect all sheet metal that is delivered before the delivery driver leaves. Test fitting of all panels before installation is recommended and the use of alignment shims and other adjustments during the install may be required.

* Or ** after the sell price means your order will incur an Oversize Part Charge for each oversized part. * Means extra charge will be \$20. ** Means extra charge will be \$50. Due to packing and/or transportation requirements, please allow additional time for delivery. Oversized Parts are not available for air delivery.

-T after a part number means that part must be shipped Truck Freight. An additional \$150.00 will be charged to your order for delivery in the 48 contiguous United States. Orders outside of the 48 states will be quoted. Additional delivery time required.

Steel Body Repair Panels

1983-94 Chevy Blazer 1983-94 GMC Jimmy

2 Door

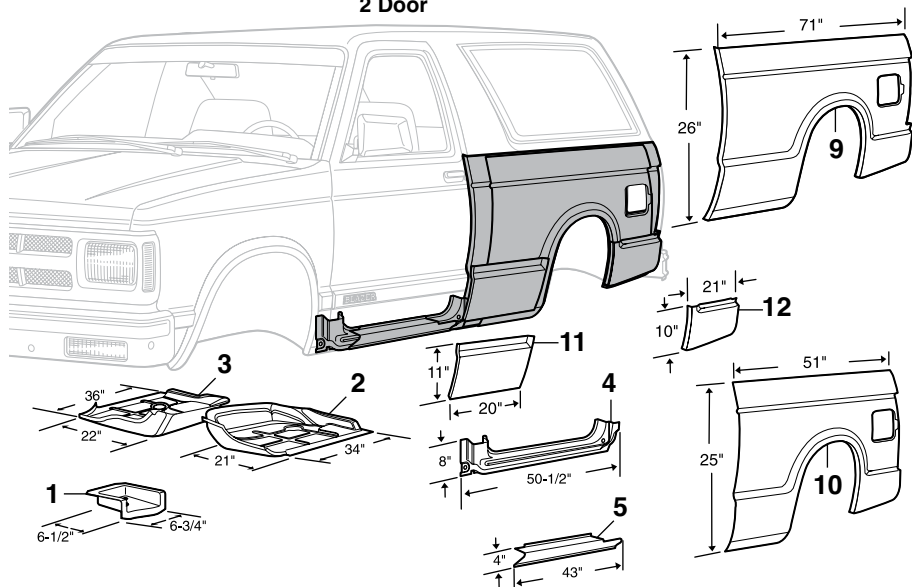

4 Door

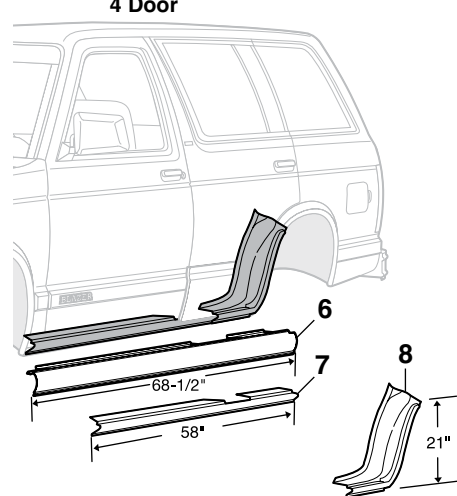

Seam Sealer
See Page 142

| PART | ILL# | DESCRIPTION | APPLICATION | REQD | PRICE |
|---------|------|--------------------------|-------------------|------|----------|
| 29-9678 | (1) | FRONT CAB MOUNT UPPER-LH | BLZ JIM 83-94 | (1) | \$19.95 |
| 29-9679 | (1) | FRONT CAB MOUNT UPPER-RH | BLZ JIM 83-94 | (1) | \$19.95 |
| 29-9680 | (2) | CAB FLOOR-LH | BLZ JIM 83-94 | (1) | \$44.95 |
| 29-9681 | (3) | CAB FLOOR-RH | BLZ JIM 83-94 | (1) | \$44.95 |
| 29-9684 | (4) | ROCKER PANEL-LH | 2DR BLZ JIM 83-94 | (1) | \$36.95 |
| 29-9685 | (4) | ROCKER PANEL-RH | 2DR BLZ JIM 83-94 | (1) | \$36.95 |
| 29-9688 | (5) | ROCKER PANEL-LH-SLIP ON | 2DR BLZ JIM 83-94 | (1) | \$20.95 |
| 29-9689 | (5) | ROCKER PANEL-RH-SLIP ON | 2DR BLZ JIM 83-94 | (1) | \$20.95 |
| 29-9592 | (6) | ROCKER PANEL-LH-FULL | 4DR BLZ JIM 91-94 | (1) | \$34.95* |
| 29-9593 | (6) | ROCKER PANEL-RH-FULL | 4DR BLZ JIM 91-94 | (1) | \$30.95* |
| 29-9538 | (7) | ROCKER PANEL-SLIP ON-LH | 4DR BLZ JIM 91-94 | (1) | \$30.95 |
| 29-9539 | (7) | ROCKER PANEL-SLIP ON-RH | 4DR BLZ JIM 91-94 | (1) | \$34.95 |

| PART | ILL# | DESCRIPTION | APPLICATION | REQD | PRICE |
|-----------|------|-------------------------|-------------------|------|----------|
| 29-9576 | (8) | RR ROCKER/WHEEL ARCH-LH | 4DR BLZ JIM 91-94 | (1) | \$38.45 |
| 29-9577 | (8) | RR ROCKER/WHEEL ARCH-RH | 4DR BLZ JIM 91-94 | (1) | \$38.45 |
| 29-9540-T | (9) | QUARTER PANEL-LH | 2DR BLZ JIM 83-94 | (1) | \$109.95 |
| 29-9541-T | (9) | QUARTER PANEL-RH | 2DR BLZ JIM 83-94 | (1) | \$109.95 |
| 29-9542 | (10) | WHEEL ARCH PANEL-LH | 2DR BLZ JIM 83-94 | (1) | \$59.95* |
| 29-9543 | (10) | WHEEL ARCH PANEL-RH | 2DR BLZ JIM 83-94 | (1) | \$54.45* |
| 29-9546 | (11) | QTR PANEL-LOWER-FRT-LH | 2DR BLZ JIM 83-94 | (1) | \$21.95 |
| 29-9547 | (11) | QTR PANEL-LOWER-FRT-RH | 2DR BLZ JIM 83-94 | (1) | \$21.95 |
| 29-9574 | (12) | QTR PANEL-LOWER-REAR-LH | BLZ JIM 83-94 | (1) | \$48.95 |
| 29-9575 | (12) | QTR PANEL-LOWER-REAR-RH | BLZ JIM 83-94 | (1) | \$48.95 |

Steel Body Repair Panels

1995-05 Chevy Blazer 1995-01 GMC Jimmy

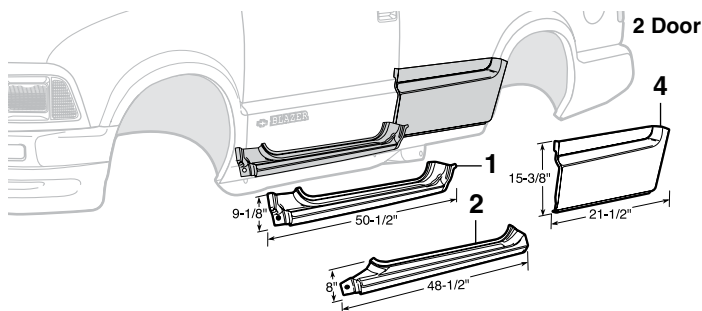

| PART | ILL# | DESCRIPTION | APPLICATION | REQD | PRICE |
|---------|------|-------------------------|-------------------|------|-----------|
| 29-9686 | (1) | ROCKER PANEL-LH | 2DR BLZ JIM 95-05 | (1) | \$44.95 |
| 29-9687 | (1) | ROCKER PANEL-RH | 2DR BLZ JIM 95-05 | (1) | \$44.95 |
| 29-9682 | (2) | ROCKER PANEL-LH-SLIP ON | 2DR BLZ JIM 95-05 | (1) | \$44.95 |
| 29-9683 | (2) | ROCKER PANEL-RH-SLIP ON | 2DR BLZ JIM 95-05 | (1) | \$45.45 |
| 29-9562 | (3) | ROCKER PANEL-LH-FULL | 4DR BLZ JIM 95-05 | (1) | \$119.95* |
| 29-9563 | (3) | ROCKER PANEL-RH-FULL | 4DR BLZ JIM 95-05 | (1) | \$119.95* |

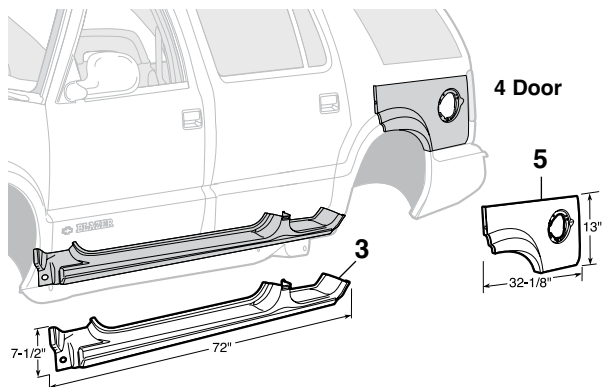

| PART | ILL# | DESCRIPTION | APPLICATION | REQD | PRICE |
|---------|------|-------------------------|-------------------|------|---------|
| 29-9548 | (4) | QTR PANEL-LOWER-FRT-LH | 2DR BLZ JIM 95-05 | (1) | \$72.45 |
| 29-9549 | (4) | QTR PANEL-LOWER-FRT-RH | 2DR BLZ JIM 95-05 | (1) | \$72.45 |
| 29-9588 | (5) | QTR PANEL-UPPER-REAR-LH | 4DR BLZ JIM 95-05 | (1) | \$69.95 |
| 29-9589 | (5) | QTR PANEL-UPPER-REAR-RH | 4DR BLZ JIM 95-05 | (1) | \$69.95 |

Endgate Glass Components

1983-94 Chevy Blazer 1983-94 GMC Jimmy

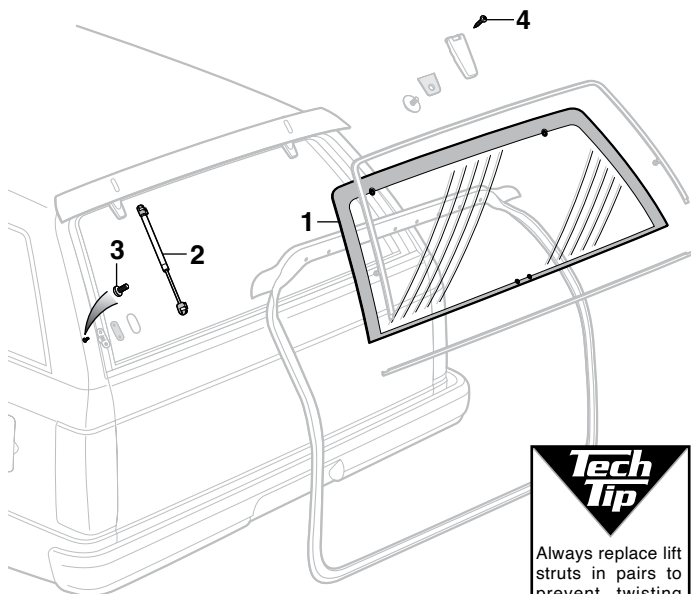

Tech Tip
Always replace lift struts in pairs to prevent twisting caused by uneven loads.

| PART | ILL# | DESCRIPTION | APPLICATION | REQD | PRICE |
|---|------|-----------------|---------------------|------|------------|
| Models without Rear Window Wiper | | | | | |
| 29-9477 | (1) | GLASS-DEEP TINT | "A" W/O DEFOG 83-91 | (1) | \$119.95** |
| 29-9480 | | GLASS-DEEP TINT | "A" W/DEFOG 85-91 | (1) | \$139.95** |
| Endgate Glass Components | | | | | |
| 29-7952 | (2) | STRUT | BLZ JIM 83-94 | (2) | \$14.95 |
| 29-0248 | (3) | SCREW | "B" BLZ JIM 91-94 | (4) | \$.75 |
| 29-0333 | (4) | SCREW | BLZ JIM 83-93 | (4) | \$1.25 |

Note: "A" For models with upper and lower molding on liftglass, molding not included.
"B" For models without molding on liftglass.

* Or ** after the sell price means your order will incur an Oversize Part Charge for each oversized part. * Means extra charge will be \$20. ** Means extra charge will be \$50. Due to packing and/or transportation requirements, please allow additional time for delivery. Oversized Parts are not available for air delivery.

Endgate Glass Components

1995-05 Chevy Blazer 1995-01 GMC Jimmy

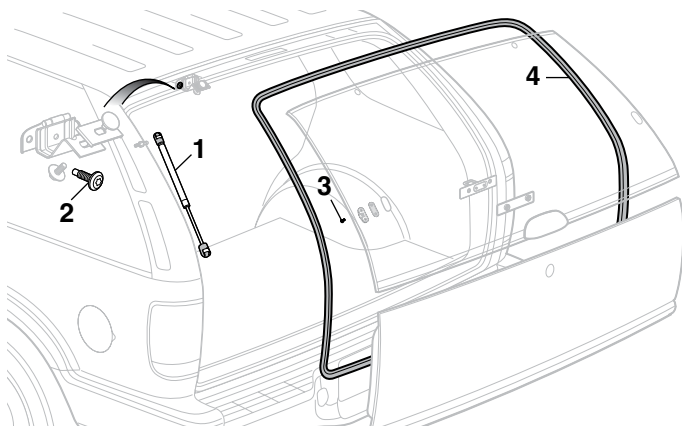

Tech Tip
Always replace lift struts in pairs to prevent twisting caused by uneven loads.

Endgate Components

1983-94 Chevy Blazer 1983-94 GMC Jimmy

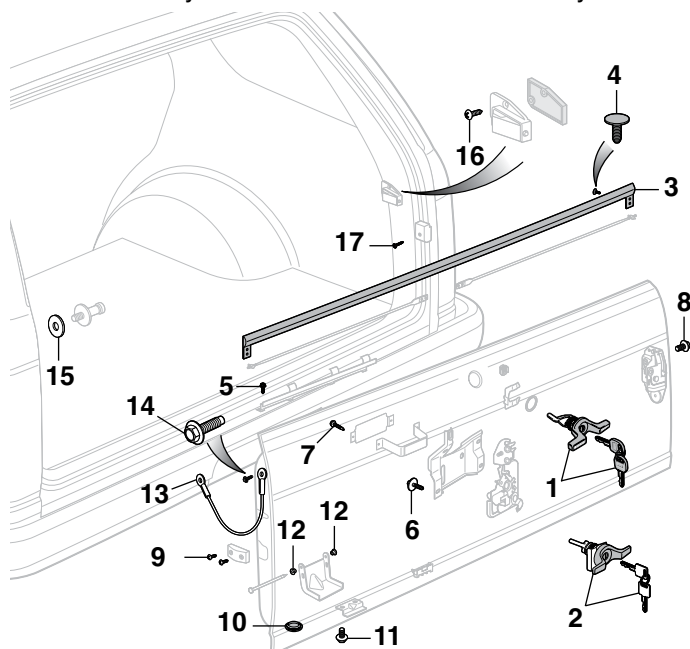

| PART | ILL# | DESCRIPTION | APPLICATION | REQD | PRICE |
|---------|------|-----------------------------|---------------|------|---------|
| 29-7787 | (1) | ENDGATE HANDLE-BLACK W/KEYS | BLZ JIM 85-94 | (1) | \$17.95 |
| 29-7788 | (2) | ENDGATE HANDLE-BLACK W/KEYS | BLZ JIM 83-85 | (1) | \$18.95 |
| 29-7666 | (3) | ENDGATE WEATHERSTRIP | BLZ JIM 83-94 | (1) | \$17.95 |
| 29-0914 | (4) | RETAINER | BLZ JIM 83-94 | (4) | \$1.25 |
| 30-0428 | (5) | SCREW-MOLDING | BLZ JIM 83-94 | (2) | \$3.95 |
| 29-0361 | (6) | BOLT | BLZ JIM 83-94 | (4) | \$.95 |
| 30-0428 | (7) | SCREW | BLZ JIM 83-94 | (2) | \$3.95 |
| 31-0279 | (8) | BOLT | BLZ JIM 83-94 | (4) | \$1.95 |
| 31-0511 | (9) | SCREW-BUMPER | BLZ JIM 83-94 | (4) | \$.85 |
| 30-1954 | (10) | PLUG | BLZ JIM 83-94 | (1) | \$1.45 |
| 31-0279 | (11) | BOLT | BLZ JIM 83-94 | (4) | \$1.95 |
| 37-1009 | (12) | BUSHING | BLZ JIM 83-94 | (4) | \$3.95 |
| 29-7883 | (13) | ENDGATE CABLE | BLZ JIM 83-94 | (2) | \$9.95 |
| 55-0421 | (14) | BOLT | BLZ JIM 83-94 | (4) | \$.65 |
| 30-0703 | (15) | WASHER | BLZ JIM 83-94 | (2) | \$1.35 |
| 30-0408 | (16) | SCREW-BUMPER | BLZ JIM 83-94 | (4) | \$.85 |
| 29-0239 | (17) | SCREW-ENDGATE BUMPER | BLZ JIM 83-94 | (2) | \$.75 |

Endgate Components

1995-05 Chevy Blazer 1995-01 GMC Jimmy

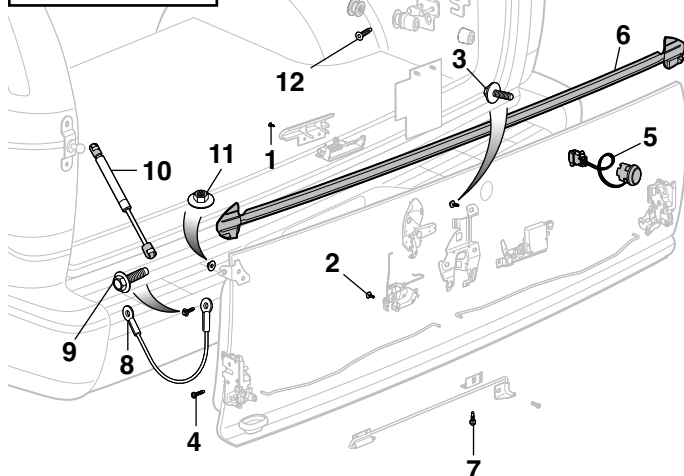
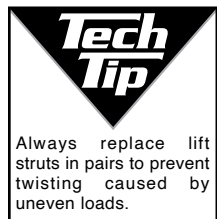

| PART | ILL# | DESCRIPTION | APPLICATION | REQD | PRICE |
|---------|------|----------------------|---------------|------|---------|
| 31-0525 | (1) | SCREW-CONTROL HANDLE | BLZ JIM 95-05 | (2) | \$.95 |
| 31-0203 | (2) | BOLT-BELLCRANK | BLZ JIM 95-05 | (1) | \$.65 |
| 31-0203 | (3) | BOLT-SUPPORT | BLZ JIM 95-05 | (2) | \$.65 |
| 29-0333 | (4) | SCREW-LATCH | BLZ JIM 95-05 | (6) | \$1.25 |
| 29-7977 | (5) | RELEASE SWITCH | BLZ JIM 99-05 | (1) | \$31.85 |
| 29-7667 | (6) | ENDGATE WEATHERSTRIP | BLZ JIM 95-05 | (1) | \$8.95 |
| 29-0333 | (7) | SCREW-BRACKET | BLZ JIM 95-05 | (2) | \$1.25 |
| 29-7886 | (8) | ENDGATE CABLE | BLZ JIM 95-05 | (2) | \$4.95 |
| 55-0421 | (9) | BOLT | BLZ JIM 95-05 | (4) | \$.65 |
| 29-7955 | (10) | STRUT-ENDGATE | BLZ JIM 95-05 | (2) | \$15.95 |
| 29-0537 | (11) | NUT-BRACKET | BLZ JIM 95-05 | (4) | \$.75 |
| 29-0335 | (12) | SCREW | BLZ JIM 95-05 | (4) | \$1.95 |

Liftgate Components

1997-03 Chevy Blazer 1997-01 GMC Jimmy

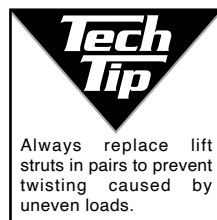
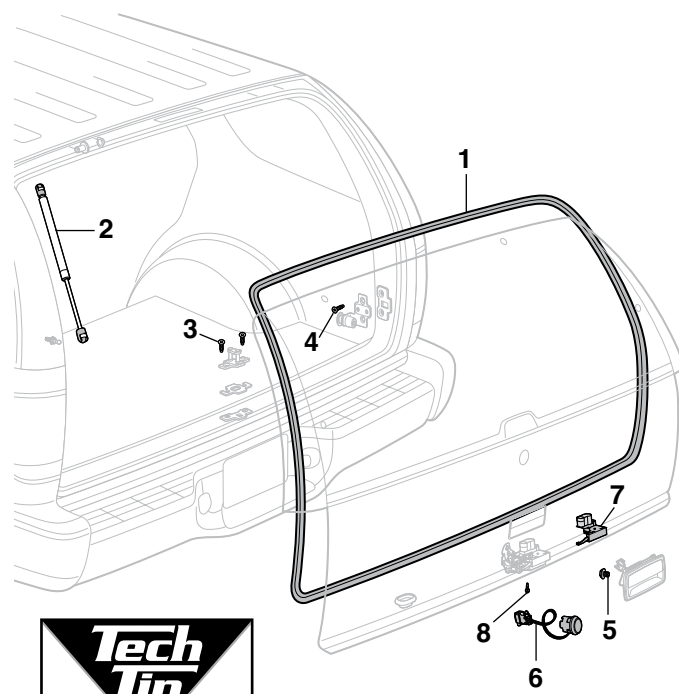

| PART | ILL# | DESCRIPTION | APPLICATION | REQD | PRICE |
|---------|------|-----------------------|---------------|------|---------|
| 29-7664 | (1) | WEATHERSTRIP-LIFTGATE | BLZ JIM 97-03 | (1) | \$19.95 |
| 29-7980 | (2) | STRUT-LIFTGATE | BLZ JIM 97-03 | (2) | \$13.95 |
| 29-0335 | (3) | SCREW-STRIKER | BLZ JIM 97-03 | (2) | \$1.95 |
| 29-0335 | (4) | SCREW | BLZ JIM 97-03 | (2) | \$1.95 |
| 31-0518 | (5) | SCREW-LIFTGATE HANDLE | BLZ JIM 97-03 | (4) | \$9.25 |
| 29-7977 | (6) | RELEASE SWITCH | BLZ JIM 98-03 | (1) | \$31.85 |
| 29-7746 | (7) | LOCK ACTUATOR | BLZ JIM 97-03 | (1) | \$24.95 |
| 29-0333 | (8) | SCREW-LIFTGATE LATCH | BLZ JIM 97-03 | (3) | \$1.25 |

Liftgate Glass Components

1997-03 Chevy Blazer 1997-01 GMC Jimmy

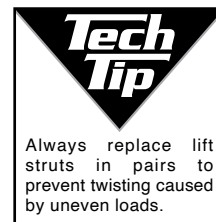
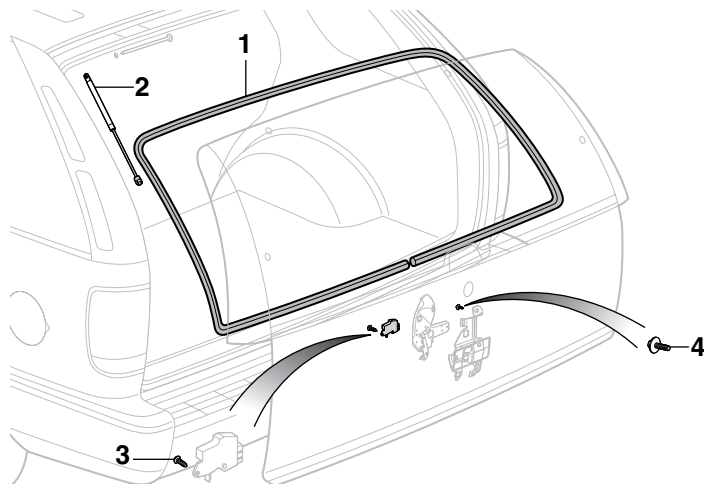

| PART | ILL# | DESCRIPTION | APPLICATION | REQD | PRICE |
|---------|------|--------------------|---------------|------|---------|
| 29-7668 | (1) | WEATHERSTRIP-GLASS | BLZ JIM 97-03 | (1) | \$9.95 |
| 29-7979 | (2) | STRUT-GLASS | BLZ JIM 97-03 | (2) | \$14.95 |
| 30-0533 | (3) | SCREW-SWITCH | BLZ JIM 97-03 | (1) | \$.95 |
| 31-0203 | (4) | SCREW-SUPPORT | BLZ JIM 97-03 | (3) | \$.65 |

Bug Shields



Bug Shields are made from durable impact-resistant materials and include all mounting hardware and installation instructions. Drilling required for installation.

Premium Bug Shield features a contoured wrap-around aerodynamic shape for complete nose and fender protection.

| PART | DESCRIPTION | APPLICATION | REQD | PRICE |
|---------|--------------------|---------------|-----------|---------|
| 29-4951 | BUG SHIELD-PREMIUM | SMOKE PICKUP | 94-04 (1) | \$64.95 |
| 29-4951 | BUG SHIELD-PREMIUM | SMOKE BLZ JIM | 95-05 (1) | \$64.95 |

Tuff Truck Bag



Tuff Truck Bag is heavy-duty to withstand the elements for all-season cargo protection yet lightweight and collapsible to allow for easy storage when not in use. Tuff Truck Bag can be set up and loaded into any truck bed within minutes, unlike the time required for a camper shell or tonneau cover installation.

- Made from weatherproof, waterproof, non-breathable PVC material with heat fusion epoxy sealed seams along all edges.
- Heavy-duty, commercial-grade zipper and waterproof PVC triple-fold flap that covers the zipper.
- Heavy-duty metal rings in all four bag corners (top and bottom) to retain the bag to the truck.
- Includes storage tote bag and four adjustable bungee cords.
- Provides 26 cubic feet (40"x50"x22") of waterproof storage for any truck bed.
- Can be used alone or in addition to existing storage boxes.

| PART | DESCRIPTION | REQD | PRICE |
|---------|----------------------|------|----------|
| 38-3058 | TUFF TRUCK BAG-BLACK | (1) | \$164.95 |

www.LMCtruck.com

Shop Online - Online Catalogs - 24/7

Fast, Simple, Safe!



Paint Protection Film

Made from rugged, clear, 8-mil thick polyurethane paint protection film that features a clear-coat finish for maximum shine and durability. Once applied, this material is virtually invisible yet helps prevent chipping, scratching and scuffing to the vulnerable areas of your vehicle.

Rocker Panel Protection Film



38-9035
\$169.95

Kit contains two 9" wide x 15' rolls, installation squeegees and instructions.

Door Edge Protection Film

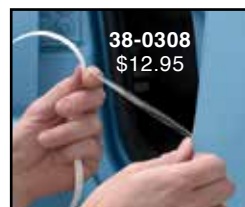

38-0308
\$12.95

Contains 3/8" wide x 12' roll and instructions.

Bed Rail Protection Film



38-3199
\$74.95

Kit contains 4" wide x 17' roll, installation squeegee and instructions.

Threshold Protection Film



37-8029
\$19.95

Kit contains 2-3/4" wide x 5' roll, installation squeegee and instructions.

Hood Protection Film



38-0274
\$54.95

Kit contains 12" wide x 6' roll and installation instructions.

Sliding Rear Windows ... Easy Single Hand Access

Sliding Rear Windows are self-latching and the rocker design enables single hand operation to open or close window. Premium pile weatherstripping keeps elements out and provides smooth sliding operation. Contoured frame is designed for a secure fit and won't obstruct rear view. Glass is 1,000°F heat tempered and meets DOT and SAE specifications. Available in dark gray tinted windows.

1982-93 Cab to rear window seal is sold separately, see page 23.

The rear window on 1994-04 trucks is attached with urethane adhesive. Professional installation required. Contact a local glass installer for installation.

Four-panel sliding rear windows feature a black frame design with a 15-3/8" x 11-1/8" opening size.

Three-panel sliding rear windows feature a black frame design with a 13-1/4" x 13-3/4" opening size.



| PART | DESCRIPTION | APPLICATION | REQD | PRICE |
|----------------|--------------------------------|-------------|-----------|-----------|
| 4 Panel | | | | |
| 29-9491 | SLIDING REAR WINDOW-DARK GRAY | PICKUP | 82-93 (1) | \$309.95* |
| 3 Panel | | | | |
| 29-9493 | SLIDING REAR WINDOW-DARK GRAY | PICKUP | 94-04 (1) | \$449.95* |
| 38-4806 | LATCH ASSEMBLY-REPLACEMENT "A" | PICKUP | 82-93 (1) | \$7.95 |

* Or ** after the sell price means your order will incur an Oversize Part Charge for each oversized part. * Means extra charge will be \$20. ** Means extra charge will be \$50. Due to packing and/or transportation requirements, please allow additional time for delivery. Oversized Parts are not available for air delivery.

Note: "A" Fits Sliding Rear Windows listed above only.

Tail Light Filler Set and Tailgate Cover ... For a Smooth, Stylish Appearance

Tailgate Cover

Steel Tailgate Cover gives a smooth, clean appearance and can be painted to match the color of your truck. It simply slips over the stock tailgate and welds in place.

GM Official Licensed Product is purchased from an authorized GM Licensee.



Steel Tail Light Filler Set

Tail Light Filler Panels are formed to match the shape of the tail light and must be welded into place. Legal for show, competition and off-road use only. Tail lights must be relocated for street use.

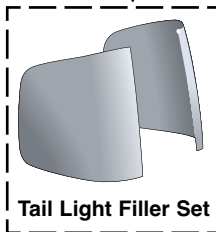

| PART | DESCRIPTION | APPLICATION | REQD | PRICE |
|---------|-------------------------|--------------|-----------|-----------|
| 29-4739 | TAIL LIGHT FILLER SET | PICKUP | 94-04 (1) | \$22.95 |
| 29-9596 | TAILGATE COVER-W/BOWTIE | CHEVY PICKUP | 82-93 (1) | \$174.95* |

* Or ** after the sell price means your order will incur an Oversize Part Charge for each oversized part. * Means extra charge will be \$20. ** Means extra charge will be \$50. Due to packing and/or transportation requirements, please allow additional time for delivery. Oversized Parts are not available for air delivery.

Finish the Smooth Look with a Rear Roll Pan
See Page 51

Stainless Steel Rocker Panel Trim Set Covers Up Rust and Scratches



Stainless Steel Rocker Panel Trim Set features a polished mirror finish that dresses up your truck and covers up rust and scratches. Easy installation with 3M™ tape, included, and no drilling required.

| PART | DESCRIPTION | APPLICATION | REQD | PRICE |
|---------|----------------------|------------------|-----------|----------|
| 29-5115 | ROCKER PANEL TRIM-SS | STD CAB SHORTBED | 82-93 (1) | \$218.32 |
| 29-5116 | ROCKER PANEL TRIM-SS | STD CAB LONGBED | 82-93 (1) | \$231.30 |
| 29-5117 | ROCKER PANEL TRIM-SS | EXT CAB | 83-93 (1) | \$218.32 |

Custom Flexible Chrome Trim ... Design it – Cut it – Install it



Add design accents and trim on your vehicle in traditional patterns or create a unique custom look with Flexible Universal Chrome Trim. Available in four widths, any combination of the kits can be used to achieve a desired look. Chrome ABS Trim is scratch-resistant, UV coated with a bright chrome finish and easily cuts with sharp scissors and features 3M™ adhesive peel-off backing. Pattern material is included for design and fitment of the flexible chrome laminate. Use provided sandpaper to clean up any edges or corners. Always double-check all measurements of materials needed for your design for your vehicle against available sizes of kits.

| PART | DESCRIPTION | APPLICATION | REQD | PRICE |
|---------|-----------------------------|--------------|------|----------|
| 37-7280 | CHROME ROCKER TRIM KIT | 5PC 5" X 54" | (AR) | \$202.04 |
| 37-7281 | CHROME ROCKER TRIM KIT | 5PC 6" X 54" | (AR) | \$202.04 |
| 37-7282 | CHROME ROCKER TRIM KIT | 5PC 7" X 54" | (AR) | \$250.38 |
| 37-7283 | CHROME ROCKER TRIM KIT | 5PC 8" X 54" | (AR) | \$250.38 |
| 37-7284 | CHROME PILLAR POST TRIM KIT | 5PC 5" X 24" | (AR) | \$110.05 |
| 37-7285 | CHROME FUEL DOOR SKIN KIT | 1PC 8" X 8" | (AR) | \$34.28 |

Bed Mat Protects Your Truck

Limited Lifetime Warranty



This rugged, virtually indestructible Bed Mat is made with thick cord-reinforced rubber for optimum tear strength and protects the truck's bed against dents, scratches, chemical spills and shifting loads. Mat can be easily installed and removed. Requires minimal maintenance; cleanup is easy with soap and water.

The smooth, raised ribs running lengthwise ease loading and unloading; and the knobby underside promotes aeration and drainage to keep the truck's bed dry. A raised border around the perimeter of the mat improves appearance and definition. This is a custom molded mat with no trimming necessary. Bed Mat does not fit crew cab trucks.

| PART | DESCRIPTION | APPLICATION | REQD | PRICE |
|--|----------------------|--------------------------|------|----------|
| 3/8" Thick Heavy Weight Bed Mat | | | | |
| 29-5304 | BED MAT-HEAVY WEIGHT | SHORTBED FLEETSIDE 94-03 | (1) | \$99.95* |

* Or ** after the sell price means your order will incur an Oversize Part Charge for each oversized part. * Means extra charge will be \$20. ** Means extra charge will be \$50. Due to packing and/or transportation requirements, please allow additional time for delivery. Oversized Parts are not available for air delivery.

Bed Caps Protect with Quality and Style



Available in Polished Stainless Steel or Aluminum Diamond Plate

Bed caps protect your bed rails with quality and style. Cover damaged rails or protect that new paint job from nicks and scratches. Installs easily with 3M™ tape, included.



* Or ** after the sell price means your order will incur an Oversize Part Charge for each oversized part. * Means extra charge will be \$20. ** Means extra charge will be \$50. Due to packing and/or transportation requirements, please allow additional time for delivery. Oversized Parts are not available for air delivery.

| PART | DESCRIPTION | | | APPLICATION | | REQD | PRICE |
|-----------------------------------|---------------------|-----------|-----------|-------------|-----|-----------|-------|
| Polished Stainless Steel Bed Caps | | | | | | | |
| 29-5120 | FRONT BED PANEL CAP | STAINLESS | PICKUP | 82-93 | (1) | \$47.60 | |
| 29-5147 | FRONT BED PANEL CAP | STAINLESS | FLEETSIDE | 94-04 | (1) | \$47.60 | |
| 29-5125 | BEDRAIL CAP SET | STAINLESS | SHORTBED | 82-93 | (1) | \$145.83 | |
| 29-5145 | BEDRAIL CAP SET | STAINLESS | SHORTBED | 94-03 | (1) | \$145.83 | |
| 29-5126 | BEDRAIL CAP SET | STAINLESS | LongBED | 82-93 | (1) | \$162.07* | |
| 29-5121 | TAILGATE CAP | STAINLESS | PICKUP | 82-93 | (1) | \$47.60 | |
| 29-5148 | TAILGATE CAP | STAINLESS | FLEETSIDE | 94-04 | (1) | \$61.18 | |

| PART | DESCRIPTION | | APPLICATION | | REQD | PRICE |
|---------------------------------|---------------------|---------|-------------|-------|------|-----------|
| Aluminum Diamond Plate Bed Caps | | | | | | |
| 29-5130 | FRONT BED PANEL CAP | DIAMOND | PICKUP | 82-93 | (1) | \$50.21 |
| 29-5135 | BEDRAIL CAP SET | DIAMOND | SHORTBED | 82-93 | (1) | \$153.92 |
| 29-5137 | BEDRAIL CAP SET | DIAMOND | SHORTBED | 94-03 | (1) | \$153.92 |
| 29-5136 | BEDRAIL CAP SET | DIAMOND | LongBED | 82-93 | (1) | \$171.08* |
| 29-5131 | TAILGATE CAP | DIAMOND | PICKUP | 82-93 | (1) | \$50.21 |

Rail-Guards Provide Protection for Your Truck's Bed Rails

Rail-Guard is made of impact absorbing heavy-duty vinyl to protect your truck's bed rails. No drilling required. The full width 3M™ adhesive over the entire backside ensures maximum holding and means no condensation and dirt under the Rail-Guard. Can be used on running boards, rocker panels and in other applications where an attractive protection strip is needed.

Rail-Guard Set is a 22 foot roll of 3-3/4" wide vinyl for bedsides and tailgate with a 6 foot roll of 1" extrusion for the front bed panel. Tailgate Guard is a 6 foot roll of 3-3/4" material. Must be sized and cut to fit.

| PART | DESCRIPTION | | APPLICATION | | REQD | PRICE |
|---------|---------------------------|--|-------------|-------|------|----------|
| 38-3202 | VINYL RAIL-GUARD SET | | PICKUP | 82-04 | (1) | \$139.95 |
| 38-3200 | VINYL TAILGATE RAIL-GUARD | | PICKUP | 82-04 | (1) | \$24.95 |

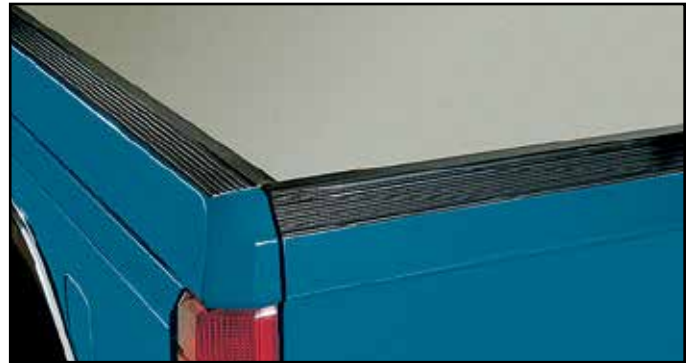

Fleetside ABS Caps Offer Protection with Style



Smooth Style Bed Cap



Ribbed Style Bed Cap



Limited Lifetime Warranty

| PART | DESCRIPTION | | APPLICATION | | REQD | PRICE |
|---------|-----------------|-----------|-------------|-------|------|----------|
| 29-4784 | FRONT BED CAP | | FLEETSIDE | 94-04 | (1) | \$39.95 |
| 29-4780 | BED CAPS-SMOOTH | W/O HOLES | SHORTBED | 94-03 | (1) | \$89.95* |
| 29-4781 | BED CAPS-SMOOTH | W/O HOLES | CREW CAB | 01-04 | (1) | \$88.95* |
| 29-4782 | BED CAPS-RIBBED | W/O HOLES | SHORTBED | 94-03 | (1) | \$89.95* |
| 29-4785 | TAILGATE CAP | | FLEETSIDE | 94-04 | (1) | \$39.95 |

These ABS Caps offer protection for your bed rails, tailgate and the front of the truck's bed. Choose the look you want with smooth or ribbed bed caps. Quick, easy installation with 3M™ tape, included.

* Or ** after the sell price means your order will incur an Oversize Part Charge for each oversized part. * Means extra charge will be \$20. ** Means extra charge will be \$50. Due to packing and/or transportation requirements, please allow additional time for delivery. Oversized Parts are not available for air delivery.

LMC Truck Cover ... Who Knew Protecting Your Vehicle's Finish Could Be So Inexpensive!



LMC universal fit truck covers provide protection from the elements and are not affected by temperature extremes. In summer a cover keeps the interior cooler and helps protect from the sun's damaging rays, which can cause fading and deterioration. In winter it can keep the snow and ice off your glass and finish.

Fabric will not stretch, shrink, rot or mildew. Elastic is sewn in front and rear hems to ensure snug fit. Call or go online and order your truck cover today.

Antenna must be removed or an antenna grommet attached to your cover before use. See below for more information on antenna grommet.

LMC 1000 **GOOD**

\$54.95
each

For Moderate Weather Conditions

Durable synthetic fabric has the look and feel of more expensive covers. Water resistant, yet breathable and features double-stitched seams for maximum strength.

Chevy/GMC Pickup and SUV

| | | |
|----------------|---------------------|---------|
| 29-8950 | Std Cab Shortbed | 1982-03 |
| 29-8951 | Std Cab Longbed | 1982-03 |
| 29-8952 | Extended Cab | 1983-03 |
| 29-8954 | Blazer/Jimmy 2 Door | 1983-05 |

LMC 3000 **BETTER**

\$95.95
each

Superior Protection at a Great Value

Superior breathable 3-layer synthetic fabric is highly water resistant, even during downpours and provides a soft cushioning layer that protects your paint. No-leak construction is achieved through ultrasonic welding, and UV-stable materials ensure a long life, making them ideal for long-term vehicle storage.

Chevy/GMC Pickup and SUV

| | | |
|----------------|---------------------|---------|
| 29-8960 | Std Cab Shortbed | 1982-03 |
| 29-8961 | Std Cab Longbed | 1982-03 |
| 29-8962 | Extended Cab | 1983-03 |
| 29-8964 | Blazer/Jimmy 2 Door | 1983-05 |
| 29-8965 | Blazer/Jimmy 4 Door | 1991-05 |

LMC 4000 **BEST**

\$149.95
each

Best Protection for Your Truck

Highly water resistant 4-layer synthetic fabric has fleece-lined bottom layer with durable outer layer, breathable 2nd layer, protective 3rd layer and soft fleece 4th layer. Patented UV Stabilizer and ultrasonic seam welding ensure a long life. Features tie-down strap and buckle attached with strap pocket built into cover for easy storage.

Chevy/GMC Pickup and SUV

| | | |
|----------------|---------------------|---------|
| 29-8970 | Std Cab Shortbed | 1982-03 |
| 29-8971 | Std Cab Longbed | 1982-03 |
| 29-8972 | Extended Cab | 1983-03 |
| 29-8974 | Blazer/Jimmy 2 Door | 1983-05 |

Antenna Grommet

Soft rubber antenna grommet will attach to any size cover and easily fit over any antenna mast up to 1/2" in diameter. Includes easy-to-follow instructions.



30-1283
\$.95

Truck Cover Lock Kit

Keep your new truck cover secure with this security cable and lock. Sides of LMC Truck Cover are equipped with plastic grommets to accommodate the security cable.



38-3195
\$14.95

Exterior Rubber Kit and Components

1982-93 Chevy S10

1982-93 GMC S15, Sonoma



Weatherstrip adhesive #38-0759 can be used to help hold hood to cowl seal in place.

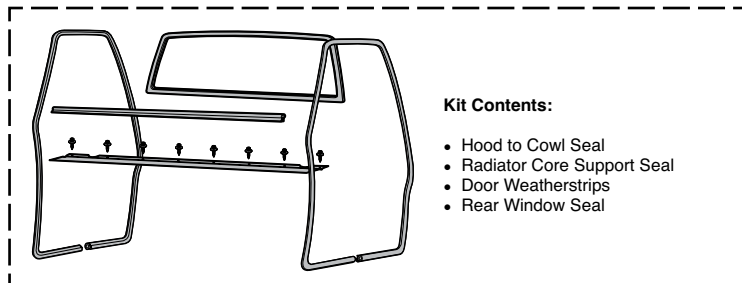

Kit Contents:

- Hood to Cowl Seal
- Radiator Core Support Seal
- Door Weatherstrips
- Rear Window Seal

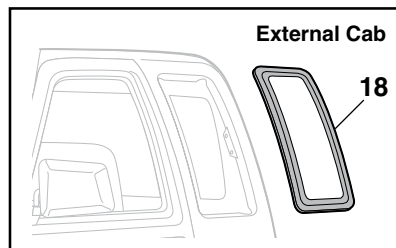

External Cab

18

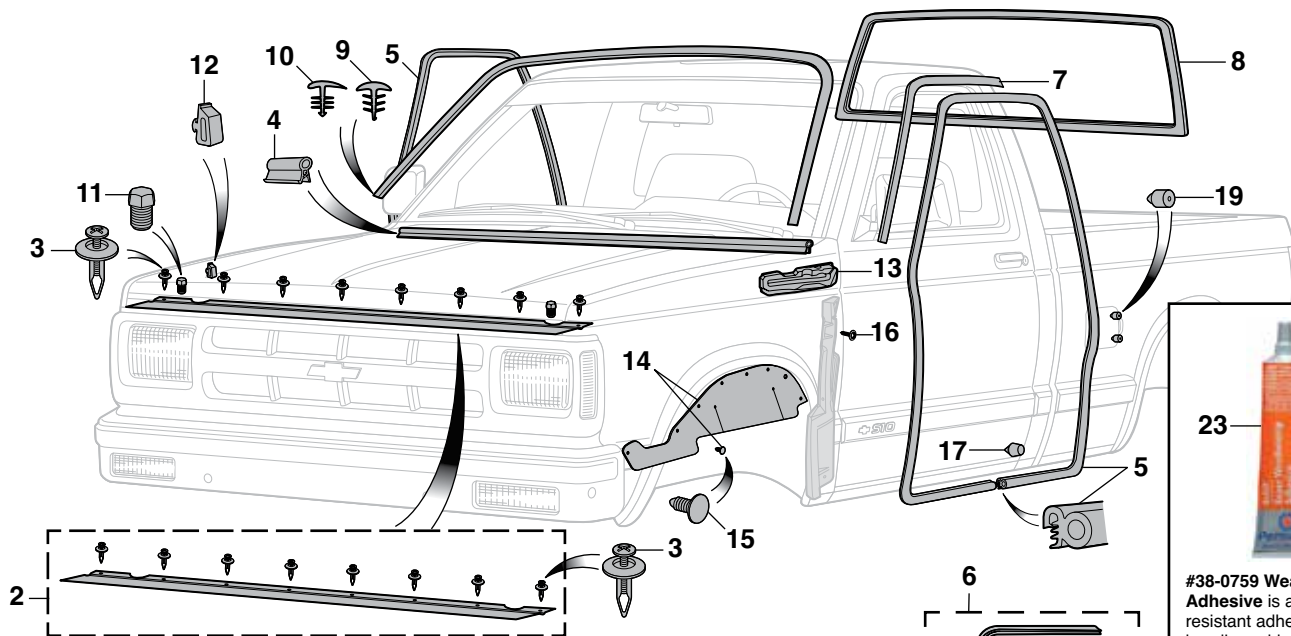

#38-0759 Weatherstrip Adhesive is a water resistant adhesive for bonding rubber and metal surfaces. Withstands extreme temperatures, dries black.

Left Hand (LH) & Right Hand (RH)
Means as You Sit Facing Forward
in the Vehicle

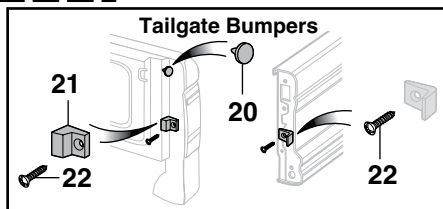

Tailgate Bumpers

21

20

22

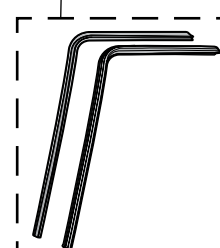

6

| PART | ILL# | DESCRIPTION | APPLICATION | REQD | PRICE |
|---------|------|----------------------------|-------------|------------|---------|
| 29-7500 | (1) | EXTERIOR RUBBER KIT | PICKUP | 82-93 (1) | \$86.95 |
| 29-7691 | (2) | RADIATOR CORE SUPPORT SEAL | PICKUP | 82-93 (1) | \$12.95 |
| 29-0830 | (3) | CLIP-SEAL | PICKUP | 82-93 (8) | \$.95 |
| 29-7690 | (4) | HOOD TO COWL SEAL | PICKUP | 82-93 (1) | \$17.95 |
| 29-7610 | (5) | DOOR WEATHERSTRIP SET | PICKUP | 82-93 (1) | \$34.95 |
| 29-7623 | (6) | DRIP WEATHERSTRIP SET | ON CAB | 82-90 (1) | \$22.95 |
| 29-7615 | (7) | DRIP WEATHERSTRIP-ON CAB | PICKUP | 91-93 (2) | \$14.95 |
| 29-7680 | (8) | REAR WINDOW RUBBER | PICKUP | 82-93 (1) | \$29.95 |
| 29-7670 | (9) | WINDSHIELD TRIM-BLACK | PICKUP | 82-92 (1) | \$7.95 |
| 29-7671 | (10) | WINDSHIELD TRIM-BLACK | PICKUP | 93 (1) | \$8.95 |
| 30-1826 | (11) | HOOD BUMPER-FRONT | PICKUP | 82-93 (2) | \$1.95 |
| 29-1413 | (12) | HOOD BUMPER-SIDE | PICKUP | 82-93 (4) | \$1.95 |
| 29-7692 | (13) | HOOD HINGE SEAL-LH | PICKUP | 82-93 (1) | \$12.45 |
| 29-7693 | | HOOD HINGE SEAL-RH | PICKUP | 82-93 (1) | \$12.45 |
| 29-9612 | (14) | INNER FENDER SEAL-LH | PICKUP | 82-93 (1) | \$8.95 |
| 29-9613 | | INNER FENDER SEAL-RH | PICKUP | 82-93 (1) | \$9.95 |
| 29-0836 | (15) | CLIP-SEAL | PICKUP | 82-93 (14) | \$1.25 |
| 30-0454 | (16) | SCREW-SEAL | PICKUP | 82-93 (6) | \$.95 |
| 29-1410 | (17) | DOOR BUMPER | PICKUP | 82-93 (2) | \$1.25 |
| 29-7620 | (18) | SIDE WNDW RUBBER-LH | "A" PICKUP | 83-93 (1) | \$17.95 |
| 29-7621 | | SIDE WNDW RUBBER-RH | "A" PICKUP | 83-93 (1) | \$17.95 |
| 30-1840 | (19) | FUEL DOOR BUMPER | PICKUP | 82 (1) | \$1.95 |
| 29-1411 | | FUEL DOOR BUMPER | PICKUP | 83-93 (2) | \$.99 |

| PART | ILL# | DESCRIPTION | APPLICATION | REQD | PRICE |
|---------|------|--|-------------|-----------|--------|
| 29-1424 | (20) | TAILGATE BUMPER-UPPER | PICKUP | 82-93 (2) | \$.99 |
| 29-1420 | (21) | TAILGATE BUMPER-BED | PICKUP | 82-93 (2) | \$1.95 |
| 30-0440 | (22) | SCREW-BED/TAILGATE | PICKUP | 82-93 (4) | \$.95 |
| 38-0759 | (23) | WEATHERSTRIP ADHESIVE-BLACK 5 OUNCE TUBE | | | \$8.95 |

Note: "A" For models with swing out side windows.

Tailgate Sealer

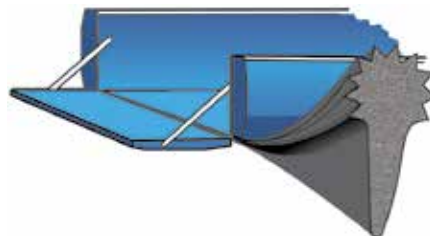

Tailgate Sealer keeps out water, dirt, wind and exhaust fumes. Excellent for use with camper shells and tonneaus. Made from high-quality EDPM rubber with easy peel-and-stick installation.

| PART | DESCRIPTION | PRICE |
|---------|-----------------|---------|
| 38-3203 | TAILGATE SEALER | \$15.95 |

Exterior Rubber Components

1994-04 Chevy S10

1994-04 GMC Sonoma

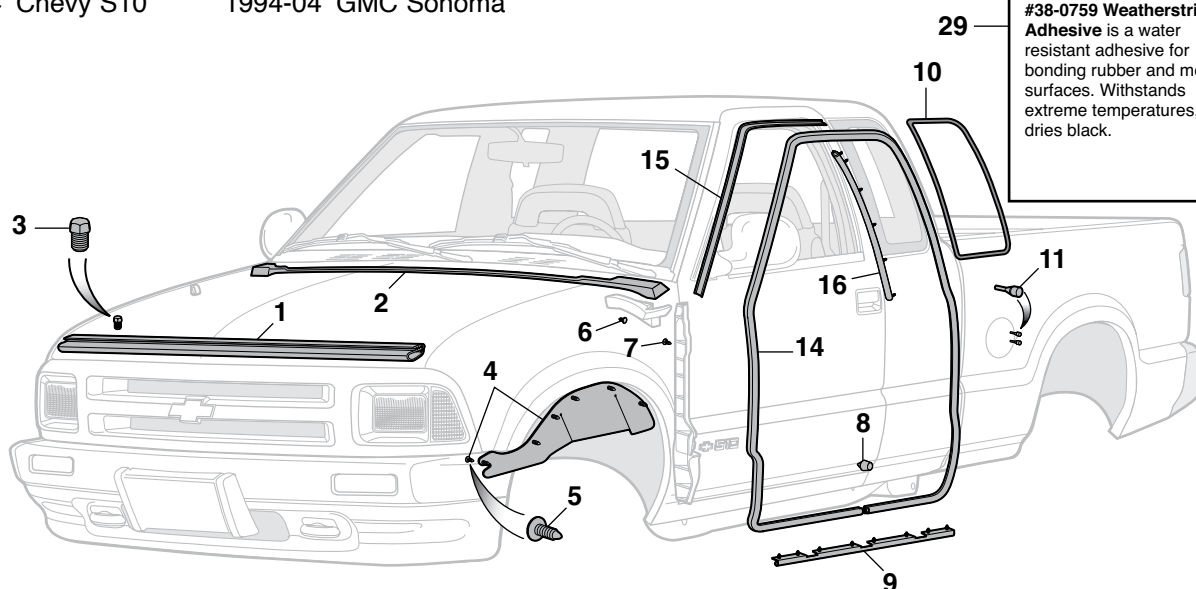

#38-0759 Weatherstrip Adhesive is a water resistant adhesive for bonding rubber and metal surfaces. Withstands extreme temperatures, dries black.



Door Weatherstrip - Third Door Models

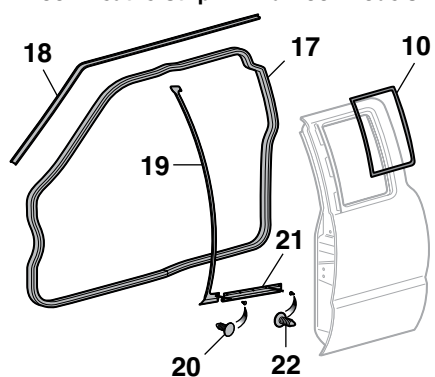

Door Weatherstrip - Crew Cab Models

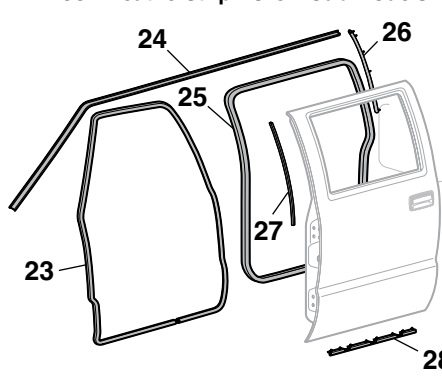

Tailgate Bumpers

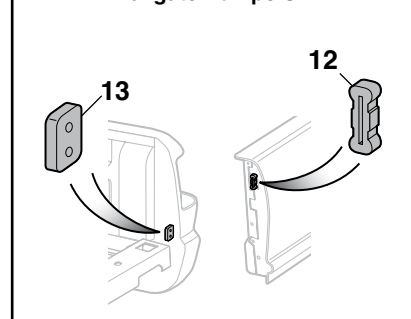

ZR2 = ZR2 Wide-Stance Package

| PART | ILL# | DESCRIPTION | APPLICATION | REQD | PRICE |
|---------|------|-----------------------------|-------------|------------|---------|
| 29-7682 | (1) | RADIATOR CORE SUPPORT SEAL | PICKUP | 94-04 (1) | \$3.95 |
| 29-7688 | (2) | HOOD TO COWL SEAL | PICKUP | 94-04 (1) | \$10.95 |
| 30-1826 | (3) | HOOD BUMPER-FRONT | PICKUP | 94-04 (2) | \$1.95 |
| 29-1490 | (4) | INR FENDER SEAL-LH W/O ZR2 | PICKUP | 94-04 (1) | \$9.95 |
| 29-1491 | | INR FENDER SEAL-RH W/O ZR2 | PICKUP | 94-04 (1) | \$9.95 |
| 29-1492 | | INR FENDER SEAL-LH/RH W/ZR2 | PICKUP | 94-03 (2) | \$9.95 |
| 29-0836 | (5) | CLIP-SEAL | PICKUP | 94-04 (12) | \$1.25 |
| 30-1865 | (6) | RETAINER-SEAL | PICKUP | 94-99 (2) | \$.65 |
| 30-1865 | (7) | RETAINER-FENDER SEAL | PICKUP | 94-04 (2) | \$.65 |
| 29-1410 | (8) | DOOR BUMPER-FRONT DOOR | PICKUP | 94-04 (2) | \$1.25 |
| 29-7642 | (9) | LOWER DOOR SEAL-FRONT DOOR | PICKUP | 94-04 (2) | \$10.95 |
| 29-7622 | (10) | SIDE WINDOW RUBBER | PICKUP | 94-03 (2) | \$9.95 |
| 31-1818 | (11) | FUEL DOOR BUMPER | PICKUP | 94-98 (2) | \$2.45 |
| 29-1412 | | FUEL DOOR BUMPER | PICKUP | 99-04 (2) | \$3.45 |
| 29-1425 | (12) | TAILGATE BUMPER-LATCH | PICKUP | 94-04 (2) | \$2.95 |
| 29-1426 | (13) | TAILGATE BUMPER-BED | PICKUP | 94-04 (2) | \$.99 |

| PART | ILL# | DESCRIPTION | APPLICATION | REQD | PRICE |
|--|------|--|-------------|-----------|---------|
| Door Weatherstrip - Models without 3rd Door | | | | | |
| 29-7650 | (14) | DOOR WEATHERSTRIP-ON CAB | W/O 3RD | 94-03 (2) | \$22.95 |
| 29-7660 | (15) | DRIP WEATHERSTRIP-ON CAB | W/O 3RD | 94-03 (2) | \$19.95 |
| 29-7658 | (16) | DOOR WEATHERSTRIP-VERT-LH | STD CAB | 94-03 (1) | \$5.95 |
| 29-7659 | | DOOR WEATHERSTRIP-VERT-RH | STD CAB | 94-03 (1) | \$5.95 |
| Door Weatherstrip - Models with 3rd Door | | | | | |
| 29-7652 | (17) | DOOR WEATHERSTRIP-LH-ON CAB | W/3RD | 96-03 (1) | \$32.95 |
| 29-7650 | | DOOR WEATHERSTRIP-RH-ON CAB | W/3RD | 96-03 (1) | \$22.95 |
| 29-7662 | (18) | DRIP WEATHERSTRIP-LH-CAB"A" | W/3RD | 96-03 (1) | \$19.95 |
| 29-7660 | | DRIP WEATHERSTRIP-RH-ON CAB | W/3RD | 96-03 (1) | \$19.95 |
| 29-7646 | (19) | WEATHERSTRIP-FRONT EDGE-LH | W/3RD | 96-03 (1) | \$13.95 |
| 29-0881 | (20) | RETAINER | W/3RD | 96-03 (2) | \$.65 |
| 29-7644 | (21) | LOWER DOOR SEAL-REAR-LH | W/3RD | 96-03 (1) | \$7.95 |
| 29-0881 | (22) | RETAINER | W/3RD | 96-03 (5) | \$.65 |
| Door Weatherstrip - Crew Cab Models | | | | | |
| 29-7650 | (23) | DOOR WEATHERSTRIP-ON CAB | CREW CAB | 01-04 (2) | \$22.95 |
| 29-7662 | (24) | DRIP WEATHERSTRIP-ON CAB | CREW CAB | 01-04 (2) | \$19.95 |
| 29-7650 | (25) | DOOR WEATHERSTRIP-RR-CAB"A" | CREW CAB | 01-04 (2) | \$22.95 |
| 29-7658 | (26) | DOOR WEATHERSTRIP-VERT-LH | CREW CAB | 01-04 (1) | \$5.95 |
| 29-7659 | | DOOR WEATHERSTRIP-VERT-RH | CREW CAB | 01-04 (1) | \$5.95 |
| 29-7648 | (27) | WEATHERSTRIP-FRONT EDGE | CREW CAB | 01-02 (2) | \$1.95 |
| 29-7645 | (28) | LOWER DOOR SEAL-REAR DOOR | CREW CAB | 01-04 (2) | \$3.95 |
| Weatherstrip Adhesive | | | | | |
| 38-0759 | (29) | WEATHERSTRIP ADHESIVE-BLACK 5 OUNCE TUBE | | | \$8.95 |

Note: "A" Weatherstrip must be sized and cut to fit.

Exterior Rubber Components

1983-94 Chevy Blazer 1983-94 GMC Jimmy

Tech Tip

Weatherstrip adhesive #38-0759 can be used to help hold hood to cowl seal in place.

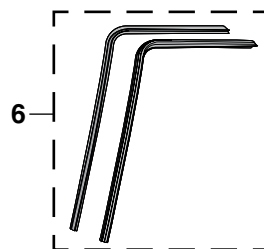

21



#38-0759 Weatherstrip Adhesive is a water resistant adhesive for bonding rubber and metal surfaces. Withstands extreme temperatures, dries black.

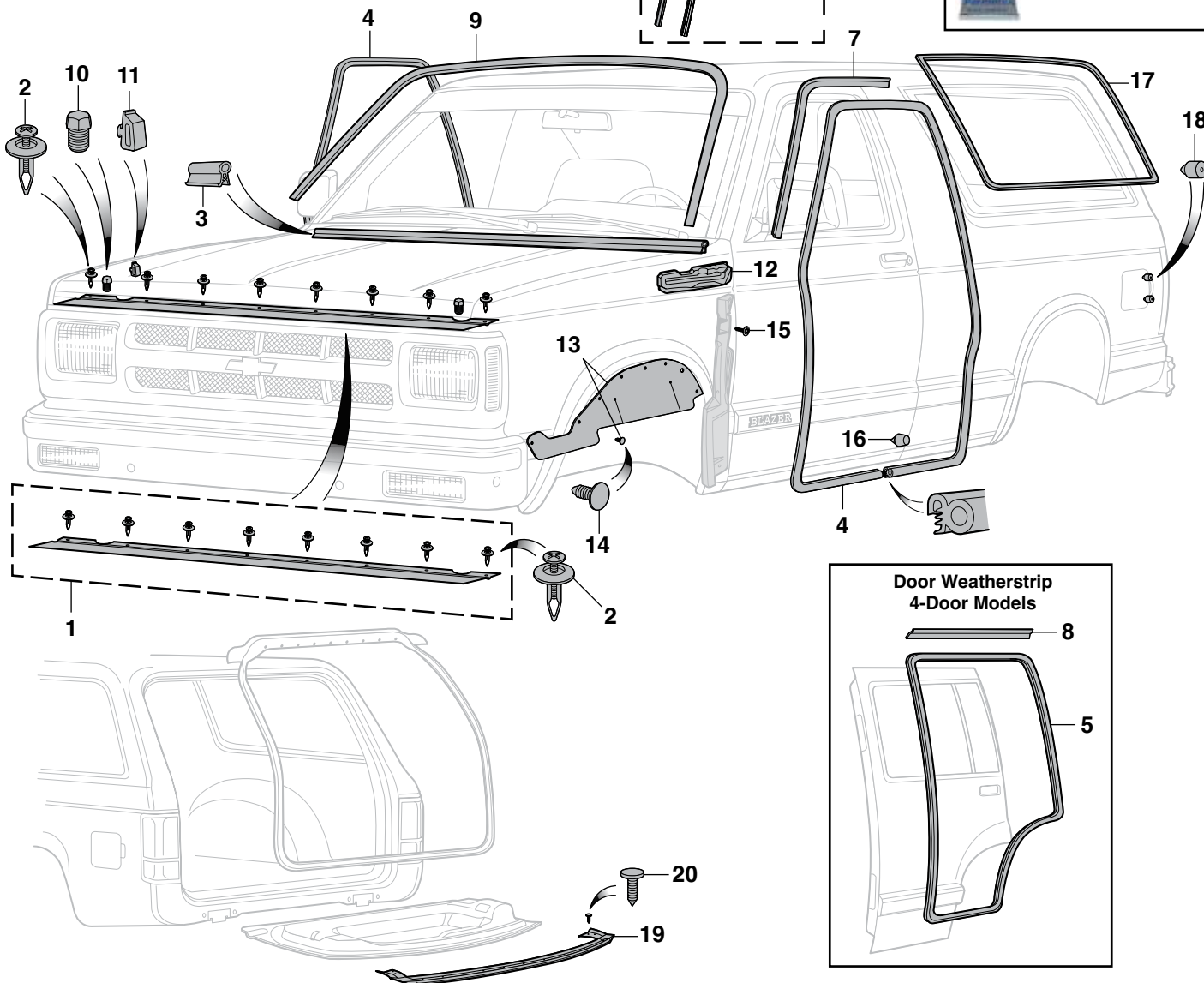

Door Weatherstrip 4-Door Models

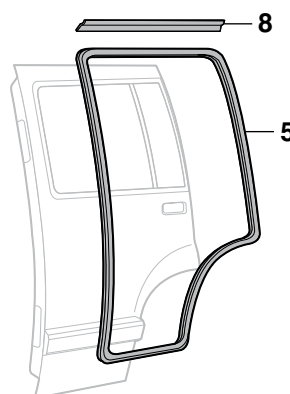

| PART | ILL# | DESCRIPTION | APPLICATION | REQD | PRICE |
|---------|------|-----------------------------|---------------|------|---------|
| 29-7691 | (1) | RADIATOR CORE SUPPORT SEAL | BLZ JIM 83-94 | (1) | \$12.95 |
| 29-0830 | (2) | CLIP - RADIATOR CORE SEAL | BLZ JIM 83-94 | (8) | \$.95 |
| 29-7690 | (3) | HOOD TO COWL SEAL | BLZ JIM 83-94 | (1) | \$17.95 |
| 29-7610 | (4) | FRONT DOOR WEATHERSTRIP SET | BLZ JIM 83-94 | (1) | \$34.95 |
| 29-7653 | (5) | RR DOOR WEATHERSTRIP 4 DOOR | BLZ JIM 91-94 | (2) | \$17.95 |
| 29-7623 | (6) | DRIP WEATHERSTRIP SET | ON CAB 83-90 | (1) | \$22.95 |
| 29-7615 | (7) | DRIP WEATHERSTRIP-ON CAB | BLZ JIM 91-94 | (2) | \$14.95 |
| 29-7616 | (8) | REAR DRIP WEATHERSTRIP-LH | BLZ JIM 91-94 | (1) | \$5.95 |
| 29-7617 | | REAR DRIP WEATHERSTRIP-RH | BLZ JIM 91-94 | (1) | \$5.95 |
| 29-7670 | (9) | WINDSHIELD TRIM-BLACK | BLZ JIM 83-92 | (1) | \$7.95 |
| 29-7671 | | WINDSHIELD TRIM-BLACK | BLZ JIM 93-94 | (1) | \$8.95 |
| 30-1826 | (10) | HOOD BUMPER-FRONT | BLZ JIM 83-94 | (2) | \$1.95 |
| 29-1413 | (11) | HOOD BUMPER-SIDE | BLZ JIM 83-94 | (4) | \$1.95 |

| PART | ILL# | DESCRIPTION | APPLICATION | REQD | PRICE |
|---------|------|-----------------------------|----------------------|------|---------|
| 29-7692 | (12) | HOOD HINGE SEAL-LH | BLZ JIM 83-94 | (1) | \$12.45 |
| 29-7693 | | HOOD HINGE SEAL-RH | BLZ JIM 83-94 | (1) | \$12.45 |
| 29-9612 | (13) | INNER FENDER SEAL-LH | BLZ JIM 83-94 | (1) | \$8.95 |
| 29-9613 | | INNER FENDER SEAL-RH | BLZ JIM 83-94 | (1) | \$9.95 |
| 29-0836 | (14) | CLIP-SEAL | BLZ JIM 83-94 | (14) | \$1.25 |
| 30-0454 | (15) | SCREW-FENDER SEAL | BLZ JIM 83-94 | (6) | \$.95 |
| 29-1410 | (16) | FRONT DOOR BUMPER | BLZ JIM 83-94 | (2) | \$1.25 |
| 29-7619 | (17) | SIDE WINDOW TRIM | 2 DOOR BLZ JIM 83-94 | (2) | \$17.95 |
| 29-1411 | (18) | FUEL DOOR BUMPER | BLZ JIM 83-94 | (2) | \$.99 |
| 29-7666 | (19) | ENDGATE UPPER WEATHERSTRIP | BLZ JIM 83-94 | (1) | \$17.95 |
| 29-0914 | (20) | RETAINER-WEATHERSTRIP | BLZ JIM 83-94 | (4) | \$1.25 |
| 38-0759 | (21) | WEATHERSTRIP ADHESIVE-BLACK | 5 OUNCE TUBE | | \$8.95 |

Exterior Rubber Components

1995-05 Chevy Blazer 1995-01 GMC Jimmy

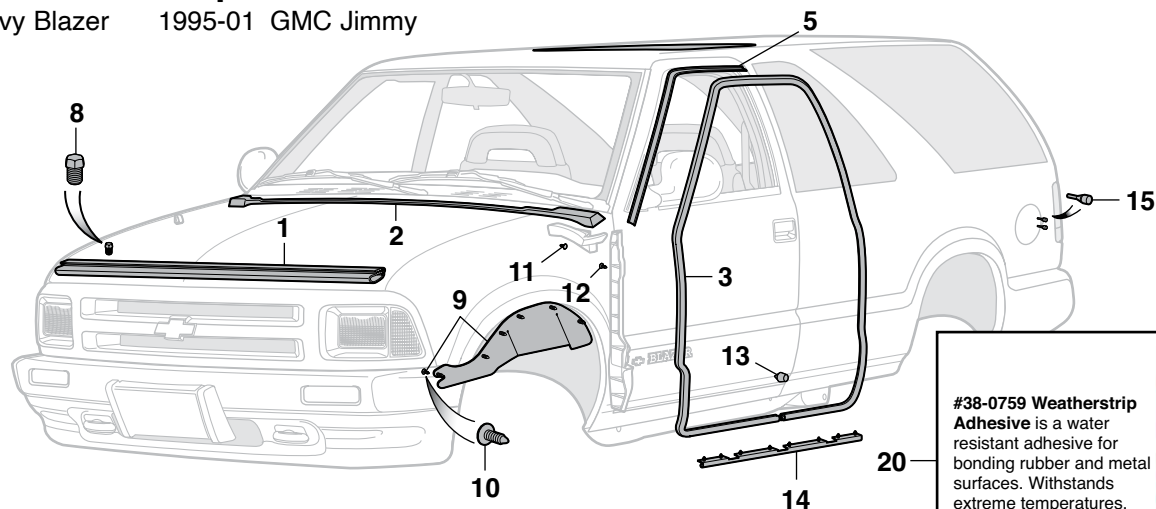

#38-0759 Weatherstrip Adhesive is a water resistant adhesive for bonding rubber and metal surfaces. Withstands extreme temperatures, dries black.



**Door Weatherstrip
4-Door Models**

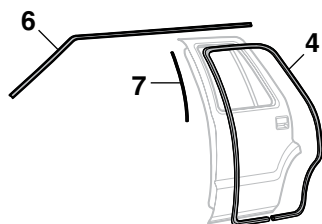

Endgate Weatherstrip

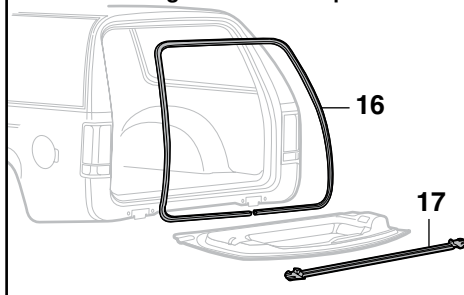

Liftgate Weatherstrip

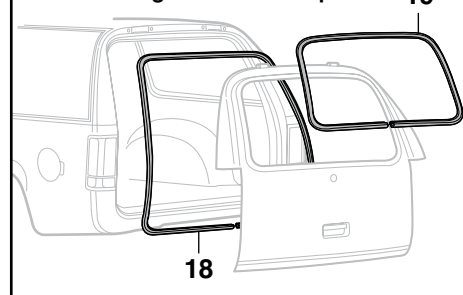

ZR2 = ZR2 Wide-Stance Package

Endgate = Lift-up glass hatch with drop down tailgate

Liftgate = One-piece liftgate with integrated lift-up glass hatch; only available on 4-door models

| PART | ILL# | DESCRIPTION | APPLICATION | REQD | PRICE | PART | ILL# | DESCRIPTION | APPLICATION | REQD | PRICE |
|---------|------|--|-------------|-----------|---------|---------|------|--|-------------|------------|---------|
| 29-7682 | (1) | RADIATOR CORE SUPPORT SEAL | BLZ JIM | 95-05 (1) | \$3.95 | 29-0836 | (10) | CLIP-SEAL | BLZ JIM | 95-05 (12) | \$1.25 |
| 29-7688 | (2) | HOOD TO COWL SEAL | BLZ JIM | 95-05 (1) | \$10.95 | 30-1865 | (11) | RETAINER-SEAL | BLZ JIM | 95-99 (2) | \$.65 |
| 29-7650 | (3) | FRONT DOOR WEATHERSTRIP | BLZ JIM | 95-05 (2) | \$22.95 | 30-1865 | (12) | RETAINER-FENDER SEAL | BLZ JIM | 95-05 (2) | \$.65 |
| 29-7650 | (4) | RR DOOR WEATHERSTRIP 4 DOOR | BLZ JIM | 95-05 (2) | \$22.95 | 29-1410 | (13) | FRONT DOOR BUMPER | BLZ JIM | 95-05 (2) | \$1.25 |
| 29-7660 | (5) | DRIP WEATHERSTRIP 2 DOOR | BLZ JIM | 95-05 (2) | \$19.95 | 29-7642 | (14) | FRONT DOOR LOWER SEAL | BLZ JIM | 95-05 (2) | \$10.95 |
| 29-7662 | (6) | DRIP WEATHERSTRIP 4 DOOR | BLZ JIM | 95-05 (2) | \$19.95 | 31-1818 | (15) | FUEL DOOR BUMPER | BLZ JIM | 95-98 (2) | \$2.45 |
| 29-7648 | (7) | REAR DOOR WEATHERSTRIP FRONT EDGE-4 DOOR | BLZ JIM | 00-02 (2) | \$1.95 | 29-1412 | (15) | FUEL DOOR BUMPER | BLZ JIM | 99-05 (2) | \$3.45 |
| 30-1826 | (8) | HOOD BUMPER-FRONT | BLZ JIM | 95-05 (2) | \$1.95 | 29-7664 | (16) | ENDGATE WEATHERSTRIP | BLZ JIM | 95-05 (1) | \$19.95 |
| 29-1490 | (9) | INR FENDER SEAL-LH W/O ZR2 | BLZ JIM | 95-05 (1) | \$9.95 | 29-7667 | (17) | ENDGATE UPPER WEATHERSTRIP | BLZ JIM | 95-05 (1) | \$8.95 |
| 29-1491 | | INR FENDER SEAL-RH W/O ZR2 | BLZ JIM | 95-05 (1) | \$9.95 | 29-7664 | (18) | LIFTGATE WEATHERSTRIP | BLZ JIM | 97-03 (1) | \$19.95 |
| 29-1492 | | INR FENDER SEAL-LH/RH W/ZR2 | BLZ JIM | 97-05 (2) | \$9.95 | 29-7668 | (19) | LIFTGATE WINDOW WEATHERSTRIP | BLZ JIM | 97-03 (1) | \$9.95 |
| | | | | | | 38-0759 | (20) | WEATHERSTRIP ADHESIVE-BLACK 5 OUNCE TUBE | | | \$8.95 |

Body Gap Filler Set

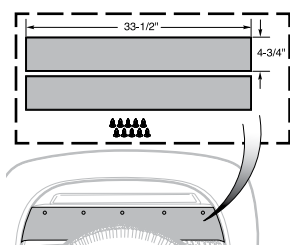

Body Gap Filler Set covers the gap between the frame and the bed of the truck. Body Gap Filler Set creates a clean backdrop for your wheels and is also used to cover the opening created by a body lift kit. Made from 3/16" thick industrial rubber, each piece measures 33-1/2" long by 4-3/4" wide and must be sized and cut to fit. Drilling is required for installation. Mounting hardware and installation instructions are included.

| PART | DESCRIPTION | APPLICATION | REQD | PRICE |
|---------|--------------------------|-----------------|------|---------|
| 30-2440 | BODY GAP FILLER SET-REAR | FLEETSIDE & SUV | (1) | \$17.95 |

Grille and Components for Chevrolet

1982-90 Chevy S10
1983-90 Chevy Blazer

All 1982-90 Grilles are Interchangeable.

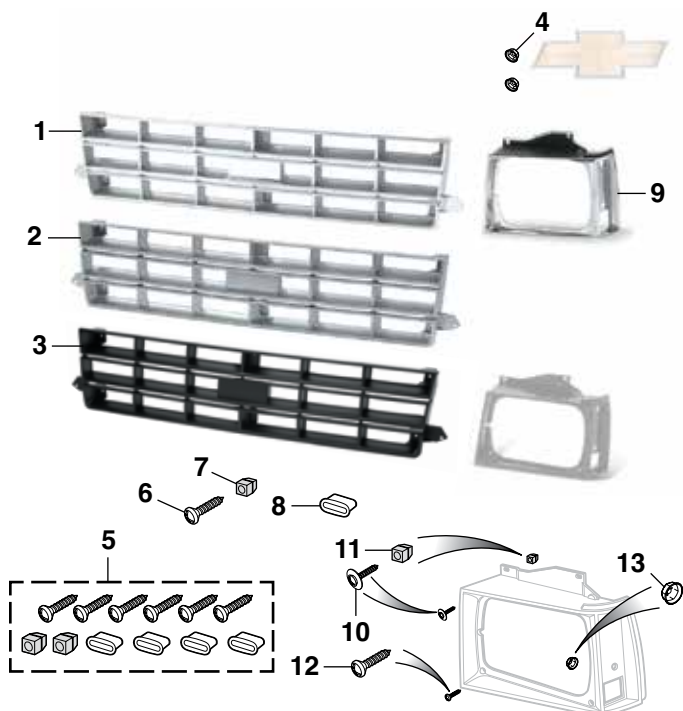

| PART | ILL# | DESCRIPTION | APPLICATION | REQD | PRICE |
|---------|------|----------------------------|-------------|-----------|---------|
| 29-9109 | (1) | GRILLE-REPRO-CHROME/SILVER | CHEVY | 82-90 (1) | \$69.95 |
| 29-9107 | (2) | GRILLE-REPRO SILVER | CHEVY | 82-90 (1) | \$45.95 |
| 29-9108 | (3) | GRILLE-REPRO-PAINTABLE BLK | CHEVY | 85-90 (1) | \$38.95 |
| 30-0809 | (4) | NUT-EMBLEM | CHEVY | 82-90 (2) | \$1.55 |
| 29-0020 | (5) | GRILLE HARDWARE KIT 12PC | CHEVY | 82-90 (1) | \$3.95 |
| 29-0310 | (6) | SCREW-GRILLE | CHEVY | 82-90 (6) | \$.65 |
| 30-0815 | (7) | ANCHOR NUT-GRILLE | CHEVY | 82-90 (2) | \$1.25 |
| 30-0942 | (8) | ANCHOR NUT-GRILLE | CHEVY | 82-90 (4) | \$1.45 |
| 29-9150 | (9) | HEADLIGHT BEZEL-LH CHR/BLK | CHEVY | 82-90 (1) | \$14.95 |
| 29-9151 | | HEADLIGHT BEZEL-RH CHR/BLK | CHEVY | 82-90 (1) | \$14.95 |
| 29-0311 | (10) | SCREW-BEZEL-UPPER | CHEVY | 82-90 (4) | \$1.25 |
| 30-0815 | (11) | ANCHOR NUT-BEZEL | CHEVY | 82-90 (4) | \$1.25 |
| 30-0540 | (12) | SCREW-BEZEL-LWR-CHROME | CHEVY | 82-90 (4) | \$1.45 |
| 30-0467 | | SCREW-BEZEL-LOWER-BLACK | CHEVY | 82-90 (4) | \$.95 |
| 30-0930 | (13) | NUT-SIDEMARKER | CHEVY | 82-90 (4) | \$1.45 |

Grille and Components for Chevrolet

1991-93 Chevy S10
1991-94 Chevy Blazer

All 1991-93 Grilles are Interchangeable.



| PART | ILL# | DESCRIPTION | APPLICATION | REQD | PRICE |
|---------|------|-----------------------------|-------------|-----------|-----------|
| 29-9124 | (1) | GRILLE-REPRO BLACK | CHEVY | 91-93 (1) | \$32.95* |
| 29-9125 | (2) | GRILLE-REPRO-PAINTABLE BLK | CHEVY | 93 (1) | \$46.95* |
| 29-9126 | (3) | GRILLE-REPRO CHRME/DRK GRAY | CHEVY | 93 (1) | \$114.95* |
| 29-9131 | (4) | GRILLE-REPRO-PAINTABLE BLK | CHEVY | 92 (1) | \$69.95* |
| 30-0809 | (5) | NUT-EMBLEM | CHEVY | 91-93 (2) | \$1.55 |
| 30-0572 | (6) | SCREW-GRILLE | CHEVY | 91-93 (8) | \$.85 |
| 30-0815 | (7) | ANCHOR NUT-GRILLE | CHEVY | 91-93 (2) | \$1.25 |
| 30-0942 | (8) | ANCHOR NUT-GRILLE | CHEVY | 91-93 (4) | \$1.45 |
| 29-0835 | (9) | RETAINER-GRILLE | CHEVY | 91-93 (2) | \$1.25 |
| 30-0930 | (10) | NUT-SIDEMARKER | CHEVY | 91-93 (4) | \$1.45 |

* Or ** after the sell price means your order will incur an Oversize Part Charge for each oversized part. * Means extra charge will be \$20. ** Means extra charge will be \$50. Due to packing and/or transportation requirements, please allow additional time for delivery. Oversized Parts are not available for air delivery.

Grille and Components with Composite Headlights for Blazer

1995-97 Chevy Blazer

| PART | ILL# | DESCRIPTION | APPLICATION | REQD | PRICE |
|---------|------|-----------------------------|-------------|-----------|----------|
| 29-9141 | (1) | GRILLE-REPRO CHROME/DRKGRAY | BLAZER | 95-97 (1) | \$76.95* |
| 30-0809 | (2) | NUT-EMBLEM | BLAZER | 95-97 (2) | \$1.55 |
| 29-0022 | (3) | GRILLE HARDWARE KIT 16PC | BLAZER | 95-97 (1) | \$18.95 |
| 30-0594 | (4) | SCREW-GRILLE | BLAZER | 95-97 (6) | \$1.25 |
| 30-0942 | (5) | ANCHOR NUT-GRILLE | BLAZER | 95-97 (6) | \$1.45 |
| 29-0832 | (6) | RETAINER CLIP-GRILLE | BLAZER | 95-97 (4) | \$1.25 |

* Or ** after the sell price means your order will incur an Oversize Part Charge for each oversized part. * Means extra charge will be \$20. ** Means extra charge will be \$50. Due to packing and/or transportation requirements, please allow additional time for delivery. Oversized Parts are not available for air delivery.

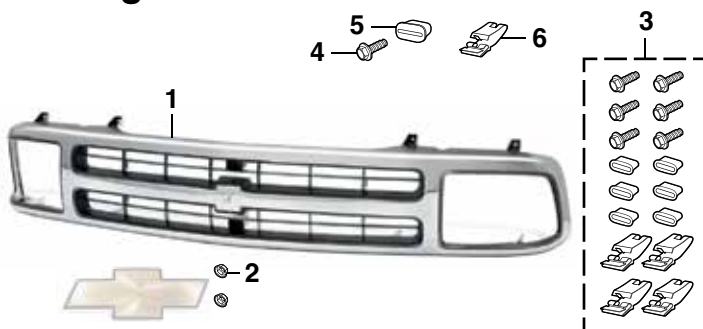

Grille and Components with Sealed Beam Headlights for Chevrolet

1994-97 Chevy S10

1995-97 Chevy Blazer



| PART | ILL# | DESCRIPTION | APPLICATION | REQD | PRICE |
|---------|------|----------------------------|-------------|------|----------|
| 29-9171 | (1) | GRILLE-REPRO CHRM/DRK GRAY | CHEVY 94-97 | (1) | \$90.95* |
| 29-9173 | (2) | GRILLE-REPRO DARK GRAY | CHEVY 94-97 | (1) | \$45.95* |
| 29-9175 | (3) | GRILLE-REPRO-PAINTABLE BLK | CHEVY 94-97 | (1) | \$42.95* |

| | | | | | |
|---------|-----|------------|-------------|-----|--------|
| 30-0809 | (4) | NUT-EMBLEM | CHEVY 94-97 | (2) | \$.55 |
|---------|-----|------------|-------------|-----|--------|

* Or ** after the sell price means your order will incur an Oversize Part Charge for each oversized part. * Means extra charge will be \$20. ** Means extra charge will be \$50. Due to packing and/or transportation requirements, please allow additional time for delivery. Oversized Parts are not available for air delivery.

| | | | | | |
|---------|-----|----------------------|------------------|-----|---------|
| 29-0022 | (5) | GRILLE HARDWARE KIT | 16PC CHEVY 94-97 | (1) | \$18.95 |
| 30-0594 | (6) | SCREW-GRILLE | CHEVY 94-97 | (6) | \$1.25 |
| 30-0942 | (7) | ANCHOR NUT-GRILLE | CHEVY 94-97 | (6) | \$1.45 |
| 29-0832 | (8) | RETAINER CLIP-GRILLE | CHEVY 94-97 | (4) | \$1.25 |

Grille and Components for Chevrolet

1998-04 Chevy S10

1998-05 Chevy Blazer

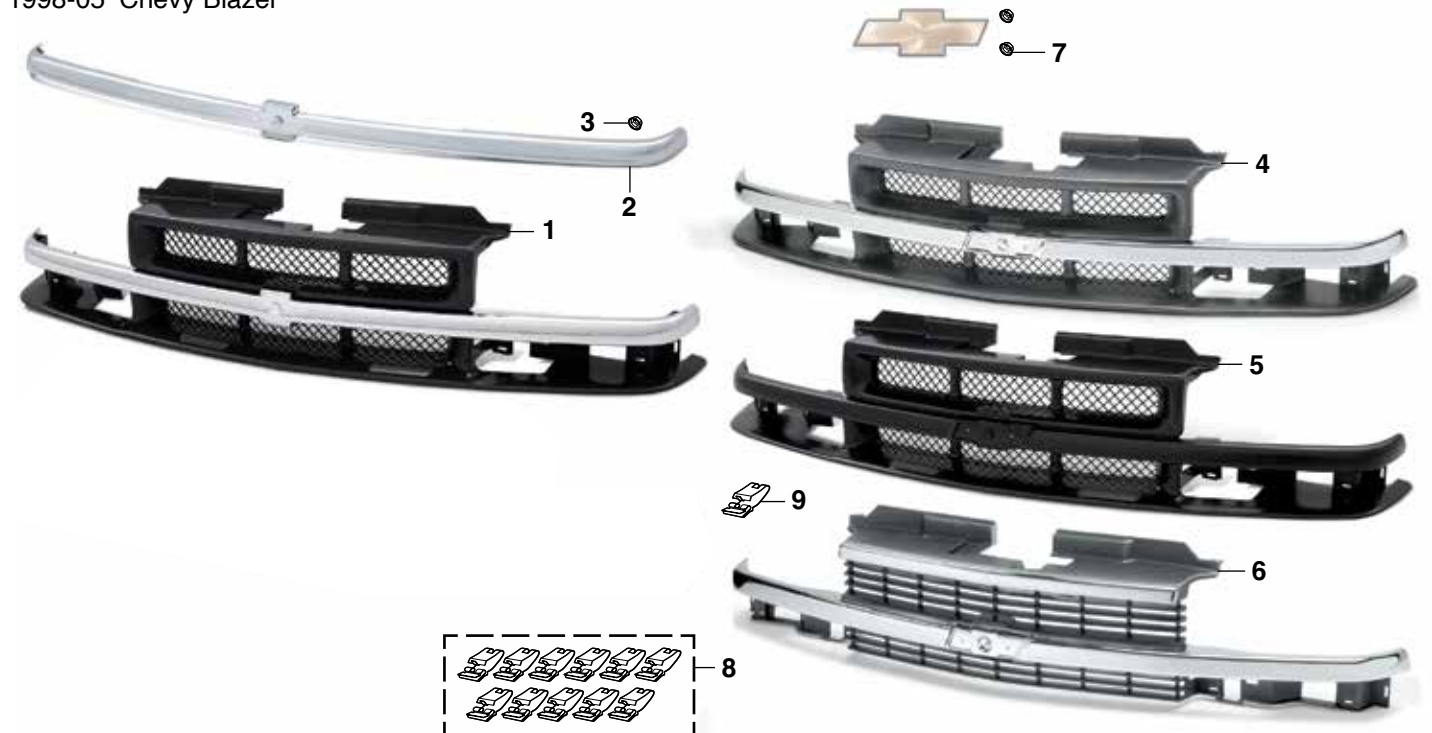

| PART | ILL# | DESCRIPTION | APPLICATION | REQD | PRICE |
|---------|------|------------------------|-----------------|------|----------|
| 29-9193 | (1) | GRILLE-REPRO DARK GRAY | CHEVY "A" 98-04 | (1) | \$73.45* |
| 29-9162 | (2) | MOLDING-CHROME FITS | 29-9193 98-04 | (1) | \$29.95 |
| 30-0809 | (3) | NUT-MOLDING | CHEVY 98-04 | (4) | \$.55 |

| | | | | | |
|---------|-----|----------------------------|------------------|------|----------|
| 29-9191 | (4) | GRILLE-REPRO GRAY/CHROME | CHEVY 98-04 | (1) | \$89.95* |
| 29-9195 | (5) | GRILLE-REPRO-PAINTABLE BLK | CHEVY "B" 98-03 | (1) | \$43.95* |
| 29-9197 | (6) | GRILLE-REPRO DRK GRAY/CHRM | CHEVY 98-99 | (1) | \$99.95* |
| 30-0809 | (7) | NUT-EMBLEM | CHEVY 98-04 | (2) | \$.55 |
| 29-0023 | (8) | GRILLE HARDWARE KIT | 11PC CHEVY 98-04 | (1) | \$11.95 |
| 29-0832 | (9) | RETAINER CLIP-GRILLE | CHEVY 98-04 | (11) | \$1.25 |

Note: "A" For models without Sport or Xtreme package, chrome center molding is removable. Grille is paintable.

"B" For models with Sport or Xtreme package.

* Or ** after the sell price means your order will incur an Oversize Part Charge for each oversized part. * Means extra charge will be \$20. ** Means extra charge will be \$50. Due to packing and/or transportation requirements, please allow additional time for delivery. Oversized Parts are not available for air delivery.

Grille Components for GMC

1982-90 GMC S15
1983-90 GMC Jimmy

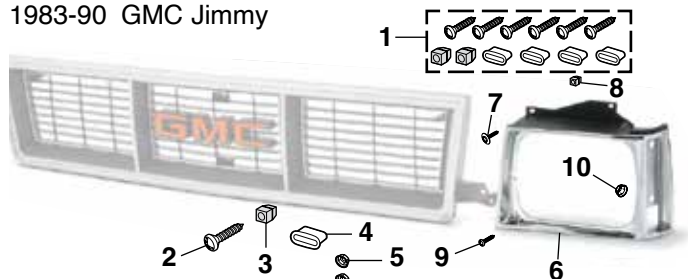

| PART | ILL# | DESCRIPTION | APPLICATION | REQD | PRICE |
|---------|------|-----------------------------|-------------|------|---------|
| 29-0020 | (1) | GRILLE HARDWARE KIT 12PC | GMC 82-90 | (1) | \$3.95 |
| 29-0310 | (2) | SCREW-GRILLE | GMC 82-90 | (6) | \$.65 |
| 30-0815 | (3) | ANCHOR NUT-GRILLE | GMC 82-90 | (2) | \$1.25 |
| 30-0942 | (4) | ANCHOR NUT-GRILLE | GMC 82-90 | (4) | \$1.45 |
| 29-0550 | (5) | NUT-EMBLEM | GMC 82-90 | (2) | \$.75 |
| 29-9150 | (6) | LIGHT BEZEL-LH CHROME/BLACK | GMC 82-90 | (1) | \$14.95 |
| 29-9151 | (6) | LIGHT BEZEL-RH CHROME/BLACK | GMC 82-90 | (1) | \$14.95 |
| 29-0311 | (7) | SCREW-BEZEL-UPPER | GMC 82-90 | (4) | \$1.25 |
| 30-0815 | (8) | ANCHOR NUT-BEZEL | GMC 82-90 | (4) | \$1.25 |
| 30-0540 | (9) | SCREW-BEZEL-LWR-CHROME | GMC 82-90 | (4) | \$1.45 |
| 30-0467 | (9) | SCREW-BEZEL-LOWER-BLACK | GMC 82-90 | (4) | \$.95 |
| 30-0930 | (10) | NUT-SIDEMARKER | GMC 82-90 | (4) | \$1.45 |

Grille and Components for GMC

1991-93 GMC Sonoma
1991-94 GMC Jimmy

All 1991-93 Grilles are Interchangeable

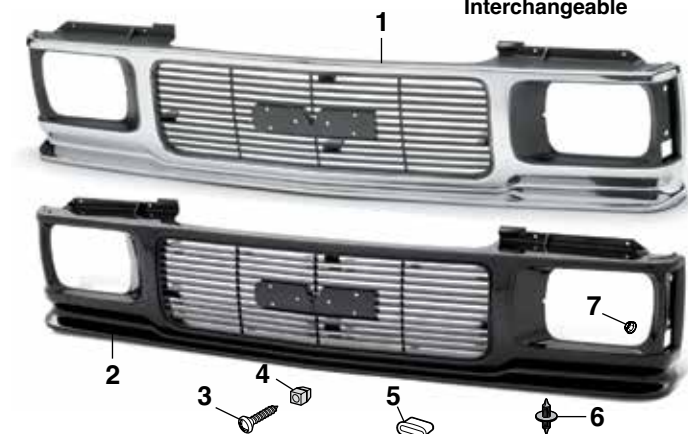

| PART | ILL# | DESCRIPTION | APPLICATION | REQD | PRICE |
|---------|------|----------------------------|-------------|------|----------|
| 29-9137 | (1) | GRILLE-REPRO-CHRM/DRK GRAY | GMC 91-93 | (1) | \$94.45* |
| 29-9136 | (2) | GRILLE-REPRO-PAINTABLE BLK | GMC 91-93 | (1) | \$53.95* |
| 30-0572 | (3) | SCREW-GRILLE | GMC 91-93 | (8) | \$.85 |
| 30-0815 | (4) | ANCHOR NUT-GRILLE | GMC 91-93 | (2) | \$1.25 |
| 30-0942 | (5) | ANCHOR NUT-GRILLE | GMC 91-93 | (4) | \$1.45 |
| 29-0835 | (6) | RETAINER-GRILLE | GMC 91-93 | (2) | \$1.25 |
| 30-0930 | (7) | NUT-SIDEMARKER | GMC 91-93 | (4) | \$1.45 |

* Or ** after the sell price means your order will incur an Oversize Part Charge for each oversized part. * Means extra charge will be \$20. ** Means extra charge will be \$50. Due to packing and/or transportation requirements, please allow additional time for delivery. Oversized Parts are not available for air delivery.

Grille and Components for GMC

1998-04 GMC Sonoma
1998-01 GMC Jimmy



| PART | ILL# | DESCRIPTION | APPLICATION | REQD | PRICE |
|---------|------|----------------------------|-------------|------|---------|
| 29-9165 | (1) | GRILLE-REPRO-CHRM/DRK GRAY | GMC 98-04 | (1) | \$49.95 |
| 29-9167 | (2) | GRILLE-REPRO-PAINTABLE BLK | GMC 98-04 | (1) | \$34.95 |

Grille and Components with Sealed Beam Headlights for GMC

1994-97 GMC Sonoma
1995-97 GMC Jimmy

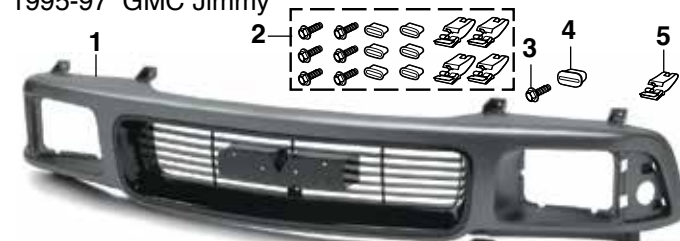

| PART | ILL# | DESCRIPTION | APPLICATION | REQD | PRICE |
|---------|------|-----------------------------|-------------|------|----------|
| 29-9183 | (1) | GRILLE-REPRO-PAINTABLE GRAY | GMC 94-97 | (1) | \$46.95* |
| 29-0022 | (2) | GRILLE HARDWARE KIT 16PC | GMC 94-97 | (1) | \$18.95 |
| 30-0594 | (3) | SCREW-GRILLE | GMC 94-97 | (6) | \$1.25 |
| 30-0942 | (4) | ANCHOR NUT-GRILLE | GMC 94-97 | (6) | \$1.45 |
| 29-0832 | (5) | RETAINER CLIP-GRILLE | GMC 94-97 | (4) | \$1.25 |

* Or ** after the sell price means your order will incur an Oversize Part Charge for each oversized part. * Means extra charge will be \$20. ** Means extra charge will be \$50. Due to packing and/or transportation requirements, please allow additional time for delivery. Oversized Parts are not available for air delivery.

Grille and Components with Composite Headlight for GMC

1994-97 GMC Sonoma
1995-97 GMC Jimmy

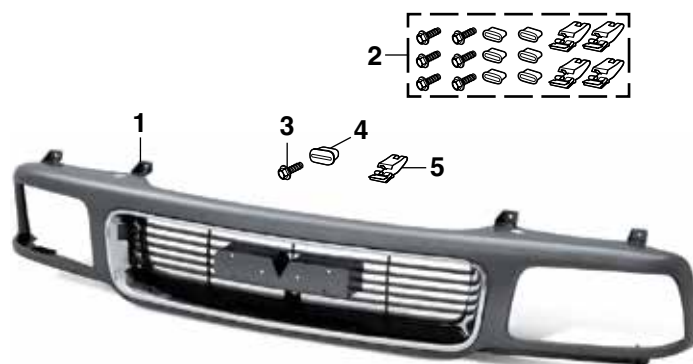

| PART | ILL# | DESCRIPTION | APPLICATION | REQD | PRICE |
|---------|------|-----------------------------|-------------|------|----------|
| 29-9187 | (1) | GRILLE-REPRO-PAINTABLE GRAY | GMC 94-97 | (1) | \$65.95* |
| 29-0022 | (2) | GRILLE HARDWARE KIT | GMC 94-97 | (1) | \$18.95 |
| 30-0594 | (3) | SCREW-GRILLE | GMC 94-97 | (6) | \$1.25 |
| 30-0942 | (4) | ANCHOR NUT-GRILLE | GMC 94-97 | (6) | \$1.45 |
| 29-0832 | (5) | RETAINER CLIP-GRILLE | GMC 94-97 | (4) | \$1.25 |

* Or ** after the sell price means your order will incur an Oversize Part Charge for each oversized part. * Means extra charge will be \$20. ** Means extra charge will be \$50. Due to packing and/or transportation requirements, please allow additional time for delivery. Oversized Parts are not available for air delivery.

Emblems for Chevrolet

1991-05 Chevy Blazer

Body Side Emblem

Emblems are Adhesive Backed



39-3581

Door Emblem

Emblem has Adhesive Back



29-8524

Tailgate Emblems

Emblems are Adhesive Backed



39-3586

29-8524

GM Official Licensed Product is purchased from an authorized GM Licensee.

| PART | DESCRIPTION | APPLICATION | REQD | PRICE |
|--------------------------|---------------------------|-------------|------------|---------|
| Body Side Emblem | | | | |
| 39-3581 | EMBLEM "LT" | BLAZER | 95-01 (2) | \$13.25 |
| Door Emblem | | | | |
| 29-8524 | EMBLEM "BOWTIE BLAZER" | BLAZER | 95-97 (2) | \$70.55 |
| 29-8524 | EMBLEM "BOWTIE BLAZER" | "A" BLAZER | 98-01 (2) | \$70.55 |
| 29-8524 | EMBLEM "BOWTIE BLAZER" | BLAZER | 02-05 (2) | \$70.55 |
| Grille Emblem Nut | | | | |
| 30-0809 | NUT-EMBLEM | BLAZER | 91-05 (AR) | \$.55 |
| Tailgate Emblems | | | | |
| 39-3586 | EMBLEM "CHEVROLET" W/O LT | "B" BLAZER | 91 (1) | \$78.95 |
| 39-3586 | EMBLEM "CHEVROLET" CHROME | BLAZER | 95-03 (1) | \$78.95 |
| 29-8524 | EMBLEM "BOWTIE BLAZER" | "C" BLAZER | 95-05 (1) | \$70.55 |

Note: "A" For Base models.
 "B" For models with rear mounted spare tire carrier.
 "C" For models without rear mounted spare tire carrier.

Tailgate Emblem for Chevrolet

1995-04 Chevy S10



39-3586

Emblems are
Adhesive Backed

GM Official Licensed Product is purchased from an authorized GM Licensee.

| PART | DESCRIPTION | APPLICATION | REQD | PRICE |
|---------|---------------------------|---------------|-----------|---------|
| 39-3586 | EMBLEM "CHEVROLET" CHROME | PICKUP | 95-04 (1) | \$78.95 |
| 39-3586 | EMBLEM "CHEVROLET" CHROME | 2WD PICKUP"A" | 99-03 (1) | \$78.95 |

Note: "A" For models with Xtreme package.

Decals

1982-03 Chevy S10

1982-93 GMC S15, Sonoma

Bedside



29-1613

Bowtie



38-0111

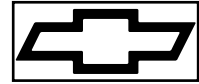

38-0239-BL

Drive Belt



36-9870

Jack



29-1610

Tailgate



29-1617

GM Official Licensed Product is purchased from an authorized GM Licensee.

| PART | DESCRIPTION | APPLICATION | REQD | PRICE |
|-------------------------|--------------------|-------------------------|-----------|---------|
| Bedside Decals | | | | |
| 29-1613 | DECAL "ZR2" SET | SILVER/GRAY CHEVY | 94-03 (1) | \$42.95 |
| 29-1614 | DECAL "ZR2" SET | GRAY/SILVER CHEVY | 94-03 (1) | \$42.95 |
| Bowtie Decals | | | | |
| 38-0111 | DECAL-BOWTIE | WHITE ON BLUE 7" CHEVY | 82-93 (1) | \$9.45 |
| 38-0112 | DECAL-BOWTIE | WHITE ON BLUE 13" CHEVY | 82-93 (1) | \$10.45 |
| 38-0202 | DECAL-BOWTIE | CLEAR ON BLUE 7" CHEVY | 82-93 (1) | \$9.45 |
| 38-0203 | DECAL-BOWTIE | CLEAR ON BLUE 13" CHEVY | 82-93 (1) | \$10.45 |
| 38-0239-BL | CHEVY BOWTIE | BLACK 12" CHEVY | 82-93 (1) | \$10.95 |
| 38-0239-LL | CHEVY BOWTIE | BLUE 12" CHEVY | 82-93 (1) | \$10.95 |
| 38-0239-GD | CHEVY BOWTIE | GOLD 12" CHEVY | 82-93 (1) | \$10.95 |
| 38-0239-RD | CHEVY BOWTIE | RED 12" CHEVY | 82-93 (1) | \$10.95 |
| 38-0239-WH | CHEVY BOWTIE | WHITE 12" CHEVY | 82-93 (1) | \$10.95 |
| Drive Belt Decal | | | | |
| 36-9870 | DECAL-DRIVE BELT | 4.3L CHEVY GMC | 92-93 (1) | \$10.45 |
| Jack Decal | | | | |
| 29-1610 | DECAL-JACK CAUTION | CHEVY GMC | 82-87 (1) | \$5.95 |
| Tailgate Decal | | | | |
| 29-1617 | DECAL "CHEVROLET" | GOLD/BLACK CHEVY | 94-02 (1) | \$89.95 |

Tailgate Emblem for GMC

1998-01 GMC Jimmy

1998-04 GMC S15, Sonoma

Tailgate Emblem
Emblems are
Adhesive Backed



39-3549

GM Official Licensed Product is purchased from an authorized GM Licensee.

| PART | DESCRIPTION | APPLICATION | REQD | PRICE |
|----------------------------------|-----------------------|-------------|-----------|---------|
| GMC Jimmy Emblem 1998-01 | | | | |
| 39-3549 | TAILGATE EMBLEM "GMC" | JIMMY | 98-01 (1) | \$68.65 |
| GMC Pickup Emblem 1998-04 | | | | |
| 39-3549 | TAILGATE EMBLEM "GMC" | PICKUP | 98-04 (1) | \$68.65 |

All Chrome 7 Bar Grille ... No Cutting or Drilling ... Just Bolt On

1995-97 Chevy Blazer



Upgrade your stock grille shell without cutting or drilling; no modification required. Go from stock to style in minutes with this direct fit bolt-on Chrome Grille Assembly. Made from chrome-plated injection molded plastic. Mounting hardware included.



29-9178

* Or ** after the sell price means your order will incur an Oversize Part Charge for each oversized part. * Means extra charge will be \$20. ** Means extra charge will be \$50. Due to packing and/or transportation requirements, please allow additional time for delivery. Oversized Parts are not available for air delivery.

| PART | DESCRIPTION | APPLICATION | REQD | PRICE |
|---------|-------------------------|-------------|-----------|-----------|
| 29-9178 | ALL CHROME GRILLE-7 BAR | "A" BLAZER | 95-97 (1) | \$149.95* |

Note: "A" Blazer with composite headlights.

Billet Aluminum Grille

1991-93 GMC Sonoma

1991-94 GMC Jimmy



Billet Grilles - Each Billet Grille is designed for a custom fit and easy installation. They are made from aluminum with a black powder coat finish and highly polished face. Installation instructions and hardware are included.

Call or go online and order yours today!

| PART | DESCRIPTION | APPLICATION | REQD | PRICE |
|---------|------------------------------------|-------------|---------------|----------|
| | Billet Grille with 4MM Bars | | | |
| 29-5005 | BILLET GRILLE - POLISHED | "A" | GMC 91-93 (1) | \$219.95 |

Note: "A" Requires cutting of stock grille shell.

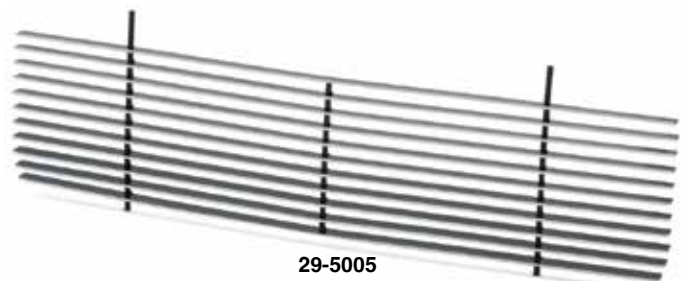

29-5005

Front Bumper with Plain Front

1982-93 Chevy S10 1982-93 GMC S15, Sonoma
1983-90 Chevy Blazer 1983-90 GMC Jimmy



1991-1993 Bumper brackets may be welded to frame.

Premium Chrome Bumper

- Bumper is stamped from new tooling using OE-quality steel for strength and durability.
- Bumper is buffed and polished to achieve a smooth defect-free plating surface.
- The Triple Nickel Plating process creates a brilliant, high-quality mirror-like finish.
- 5 Year Limited Warranty on rust-through perforations.

Primer Bumper

- Bumpers used by Collision Damage Repair Shops.
- Primer Bumper is finished with an EDP (Electro Deposit Primer) coating that offers a smooth surface for applying your favorite color to match your truck.
- Economically priced replacements for your rusty, dull, scratched and pitted bumper.
- Save money, call or go online and order your bumper today.

| PART | ILL# | DESCRIPTION | APPLICATION | REQD | PRICE |
|---------|------|-----------------------|---------------------|------|-----------|
| 29-9700 | (1) | CHROME BUMPER PREMIUM | "A" CHEVY GMC 82-93 | (1) | \$349.95* |
| 29-9802 | | PRIMER BUMPER | "A" CHEVY GMC 82-93 | (1) | \$74.45* |
| 29-0170 | (2) | BUMPER BOLT KIT-FRONT | CHEVY GMC 82-93 | (1) | \$11.95 |
| 29-0205 | (3) | BOLT-BUMPER | CHEVY GMC 82-93 | (6) | \$1.55 |
| 29-0423 | (4) | FLAT WASHER | CHEVY GMC 82-93 | (6) | \$.65 |
| 29-0426 | (5) | LOCK WASHER | CHEVY GMC 82-93 | (6) | \$.65 |
| 30-0953 | (6) | NUT | CHEVY GMC 82-93 | (6) | \$.65 |

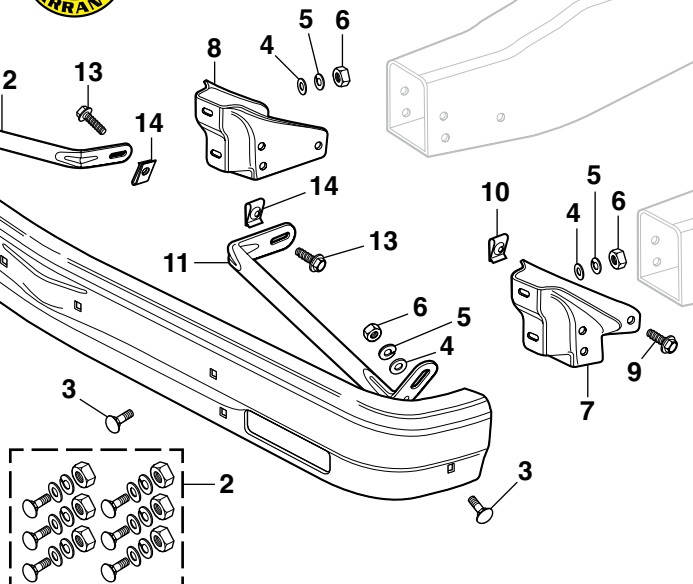

| PART | ILL# | DESCRIPTION | APPLICATION | REQD | PRICE |
|---------|------|-----------------------|-----------------|------|---------|
| 29-0930 | (7) | BUMPER BRACKET-LH | CHEVY GMC 82-93 | (1) | \$24.45 |
| 29-0931 | (8) | BUMPER BRACKET-RH | CHEVY GMC 82-93 | (1) | \$24.45 |
| 29-0271 | (9) | BOLT-BRACKET/FRAME | CHEVY GMC 82-93 | (6) | \$1.25 |
| 29-0520 | (10) | U-NUT | CHEVY GMC 82-93 | (6) | \$1.95 |
| 29-0940 | (11) | BUMPER BRACE-OUTER-LH | CHEVY GMC 82-93 | (1) | \$9.95 |
| 29-0941 | (12) | BUMPER BRACE-OUTER-RH | CHEVY GMC 82-93 | (1) | \$9.95 |
| 29-0271 | (13) | BOLT-BRACE/FRAME | CHEVY GMC 82-93 | (2) | \$1.25 |
| 29-0520 | (14) | U-NUT | CHEVY GMC 82-93 | (2) | \$1.95 |

Note: "A" With holes for license plate.

* Or ** after the sell price means your order will incur an Oversize Part Charge for each oversized part. * Means extra charge will be \$20. ** Means extra charge will be \$50. Due to packing and/or transportation requirements, please allow additional time for delivery. Oversized Parts are not available for air delivery.

Front Bumper for Impact Strip

1982-90 Chevy S10 1982-90 GMC S15
1983-90 Chevy Blazer 1983-90 GMC Jimmy

Left Hand (LH) & Right Hand (RH)
Means as You Sit Facing Forward in the Vehicle

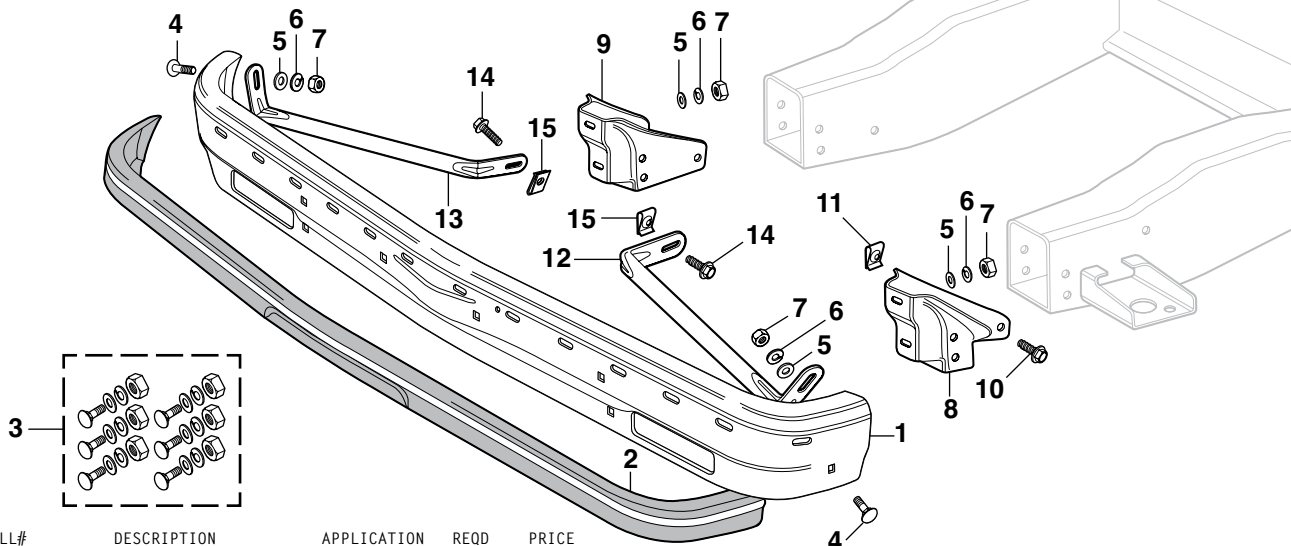

| PART | ILL# | DESCRIPTION | APPLICATION | REQD | PRICE |
|---------|------|-----------------------|---------------------|------|-----------|
| 29-9704 | (1) | CHROME BUMPER PREMIUM | "A" CHEVY GMC 82-90 | (1) | \$299.95* |
| 29-9806 | | PRIMER BUMPER | "A" CHEVY GMC 82-90 | (1) | \$67.95* |
| 29-9860 | (2) | IMPACT STRIP | CHEVY GMC 82-90 | (1) | \$34.95* |
| 29-0170 | (3) | BUMPER BOLT KIT-FRONT | CHEVY GMC 82-90 | (1) | \$11.95 |
| 29-0205 | (4) | BOLT-BUMPER | CHEVY GMC 82-90 | (6) | \$1.55 |
| 29-0423 | (5) | FLAT WASHER | CHEVY GMC 82-90 | (6) | \$.65 |
| 29-0426 | (6) | LOCK WASHER | CHEVY GMC 82-90 | (6) | \$.65 |
| 30-0953 | (7) | NUT | CHEVY GMC 82-90 | (6) | \$.65 |

| PART | ILL# | DESCRIPTION | APPLICATION | REQD | PRICE |
|---------|------|-----------------------|-----------------|------|--------|
| 29-0940 | (12) | BUMPER BRACE-OUTER-LH | CHEVY GMC 82-90 | (1) | \$9.95 |
| 29-0941 | (13) | BUMPER BRACE-OUTER-RH | CHEVY GMC 82-90 | (1) | \$9.95 |
| 29-0271 | (14) | BOLT-BRACE | CHEVY GMC 82-90 | (2) | \$1.25 |
| 29-0520 | (15) | U-NUT | CHEVY GMC 82-90 | (2) | \$1.95 |

Note: "A" With holes for license plate.

| | | | | | |
|---------|------|-------------------|-----------------|-----|---------|
| 29-0930 | (8) | BUMPER BRACKET-LH | CHEVY GMC 82-90 | (1) | \$24.45 |
| 29-0931 | (9) | BUMPER BRACKET-RH | CHEVY GMC 82-90 | (1) | \$24.45 |
| 29-0271 | (10) | BOLT-BRACKET | CHEVY GMC 82-90 | (6) | \$1.25 |
| 29-0520 | (11) | U-NUT | CHEVY GMC 82-90 | (6) | \$1.95 |

* Or ** after the sell price means your order will incur an Oversize Part Charge for each oversized part. * Means extra charge will be \$20. ** Means extra charge will be \$50. Due to packing and/or transportation requirements, please allow additional time for delivery. Oversized Parts are not available for air delivery.

Front Bumper for Impact Strip

1991-93 Chevy S10 1991-93 GMC Sonoma
1991-94 Chevy Blazer 1991-94 GMC Jimmy

| PART | ILL# | DESCRIPTION | APPLICATION | REQD | PRICE |
|---------|------|----------------------------|---------------------|------|-----------|
| 29-9808 | (1) | CHROME BUMPER | "A" CHEVY GMC 91-93 | (1) | \$139.95* |
| 29-9810 | (3) | PRIMER BUMPER | "A" CHEVY GMC 91-93 | (1) | \$79.95* |
| 29-9862 | (2) | IMPACT STRIP BLACK | CHEVY 91-93 | (1) | \$25.95* |
| 29-9865 | (3) | IMPACT STRIP BLACK | BLAZER 93-94 | (1) | \$29.95* |
| 29-0170 | (4) | BUMPER BOLT KIT-FRONT 24PC | CHEVY GMC 91-93 | (1) | \$11.95 |
| 29-0205 | (5) | BOLT-BUMPER | CHEVY GMC 91-93 | (6) | \$1.55 |
| 29-0423 | (6) | FLAT WASHER | CHEVY GMC 91-93 | (6) | \$.65 |
| 29-0426 | (7) | LOCK WASHER | CHEVY GMC 91-93 | (6) | \$.65 |
| 30-0953 | (8) | NUT | CHEVY GMC 91-93 | (6) | \$.65 |
| 29-0930 | (9) | BUMPER BRACKET-LH | CHEVY GMC 91-93 | (1) | \$24.45 |
| 29-0931 | (10) | BUMPER BRACKET-RH | CHEVY GMC 91-93 | (1) | \$24.45 |
| 29-0940 | (11) | BUMPER BRACE-OUTER-LH | CHEVY GMC 91-93 | (1) | \$9.95 |
| 29-0941 | (12) | BUMPER BRACE-OUTER-RH | CHEVY GMC 91-93 | (1) | \$9.95 |
| 29-0271 | (13) | BOLT-BRACE/FRAME | CHEVY GMC 91-93 | (2) | \$1.25 |
| 29-0520 | (14) | U-NUT | CHEVY GMC 91-93 | (2) | \$1.95 |

Note: "A" With holes for license plate.

* Or ** after the sell price means your order will incur an Oversize Part Charge for each oversized part. * Means extra charge will be \$20. ** Means extra charge will be \$50. Due to packing and/or transportation requirements, please allow additional time for delivery. Oversized Parts are not available for air delivery.

1991-1993 Bumper brackets may be welded to frame.

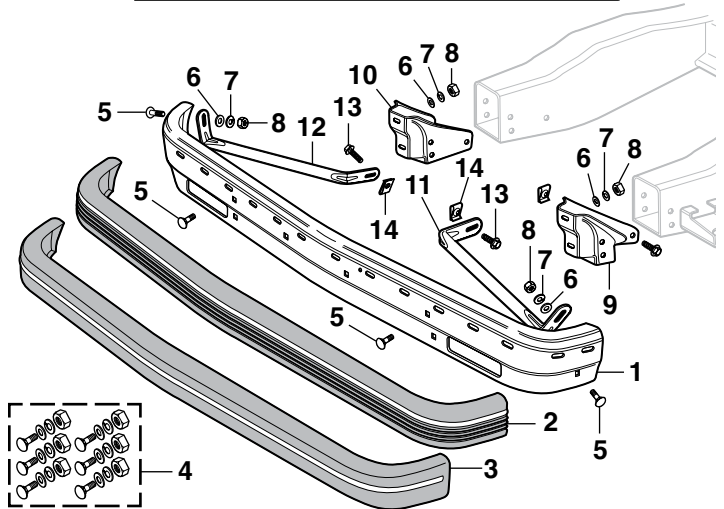

Front Bumper and Components

1994-97 Chevy S10 1994-97 GMC Sonoma
1995-97 Chevy Blazer 1995-97 GMC Jimmy

Read More About Primer Bumpers
See Page 42

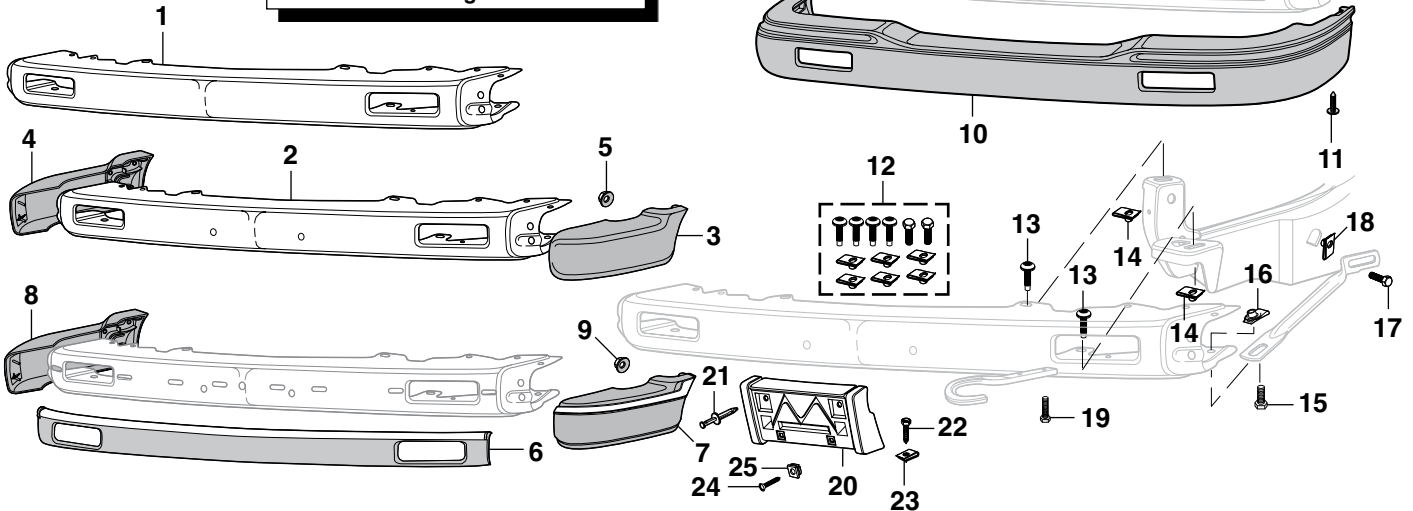

| PART | ILL# | DESCRIPTION | APPLICATION | REQD | PRICE |
|---------|------|------------------------|-----------------|------|-----------|
| 29-9812 | (1) | PRIMER BUMPER | "A" CHEVY 94-97 | (1) | \$99.95* |
| 29-2913 | (2) | PRIMER BUMPER | "B" CHEVY 94-97 | (1) | \$49.95* |
| 29-9840 | (3) | EXTENSION-LH PAINTABLE | "C" CHEVY 94-97 | (1) | \$9.45 |
| 29-9841 | (4) | EXTENSION-RH PAINTABLE | "C" CHEVY 94-97 | (1) | \$14.95 |
| 29-0507 | (5) | NUT-EXTENSION | CHEVY 94-97 | (4) | \$6.95 |
| 29-9867 | (6) | IMPACT STRIP-BLACK | CHEVY 94-97 | (1) | \$31.95 |
| 29-9842 | (7) | EXTENSION-LH PAINTABLE | "D" CHEVY 94-97 | (1) | \$29.95 |
| 29-9843 | (8) | EXTENSION-RH PAINTABLE | "D" CHEVY 94-97 | (1) | \$29.95 |
| 29-0507 | (9) | NUT-EXTENSION | CHEVY 94-97 | (4) | \$6.95 |
| 29-9852 | (10) | BUMPER COVER-PAINTABLE | "C" GMC 94-97 | (1) | \$34.95** |
| 30-1865 | (11) | RETAINER | GMC 94-97 | (2) | \$.65 |
| 29-0171 | (12) | BUMPER BOLT KIT | CHEVY GMC 94-97 | (1) | \$36.95 |

Note: "A" Plain bumper, without holes for license plate bracket.
"B" With holes for license plate bracket.
"C" For models without impact strip.
"D" For models with impact strip.

| PART | ILL# | DESCRIPTION | APPLICATION | REQD | PRICE |
|---------|------|-----------------------|---------------------|------|---------|
| 29-0226 | (13) | BOLT-BUMPER | CHEVY GMC 94-97 | (4) | \$6.95 |
| 29-0520 | (14) | U-NUT-BUMPER | CHEVY GMC 94-97 | (4) | \$1.95 |
| 29-0271 | (15) | BOLT-BRACE | CHEVY GMC 94-97 | (2) | \$1.25 |
| 29-0520 | (16) | U-NUT-BRACE | CHEVY GMC 94-97 | (2) | \$1.95 |
| 29-0271 | (17) | BOLT-BRACE/FRAME | CHEVY GMC 94-97 | (2) | \$1.25 |
| 29-0520 | (18) | U-NUT-BRACE | CHEVY GMC 94-97 | (2) | \$1.95 |
| 29-0271 | (19) | BOLT-TOW HOOK | 4WD CHEVY GMC 94-97 | (4) | \$1.25 |
| 29-0964 | (20) | LICENSE BRACKET-BLACK | "C" CHEVY 94-97 | (1) | \$7.95 |
| 29-0965 | | LICENSE BRACKET-BLACK | "D" CHEVY 94-97 | (1) | \$9.95 |
| 29-0966 | | LICENSE BRACKET-BLACK | "C" GMC 94-97 | (1) | \$10.95 |
| 29-0846 | (21) | RETAINER | CHEVY GMC 94-97 | (2) | \$2.25 |
| 29-0366 | (22) | BOLT | CHEVY GMC 94-97 | (2) | \$1.45 |
| 29-0542 | (23) | U-NUT | CHEVY GMC 94-97 | (2) | \$.95 |
| 31-0521 | (24) | SCREW-LICENSE PLATE | CHEVY GMC 95-97 | (2) | \$.95 |
| 31-0886 | (25) | GROMMET-LICENSE PLATE | CHEVY GMC 95-97 | (2) | \$1.45 |

* Or ** after the sell price means your order will incur an Oversize Part Charge for each oversized part. * Means extra charge will be \$20. ** Means extra charge will be \$50. Due to packing and/or transportation requirements, please allow additional time for delivery. Oversized Parts are not available for air delivery.

Front Bumper and Components

1998-04 Chevy S10

1998-05 Chevy Blazer

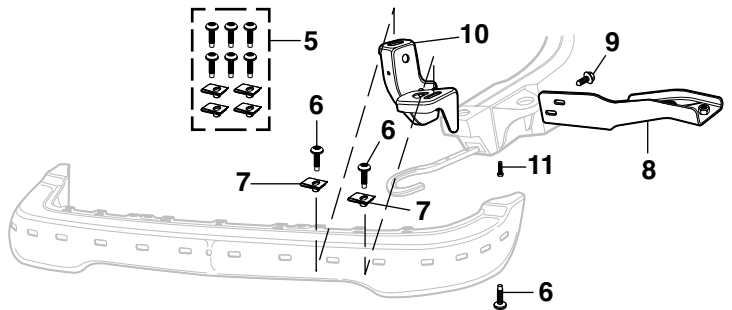
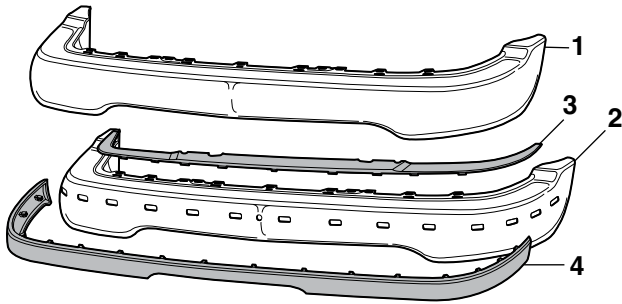
[Read More About Primer Bumpers See Page 42](#)

| PART | ILL# | DESCRIPTION | APPLICATION | REQD | PRICE |
|---------|------|-------------------------|-----------------|------|------------|
| 29-2916 | (1) | CHROME BUMPER | "A" CHEVY 98-04 | (1) | \$194.95* |
| 29-2926 | | PRIMER BUMPER | "A" CHEVY 98-04 | (1) | \$144.95* |
| 29-2917 | (2) | CHROME BUMPER | "B" CHEVY 98-03 | (1) | \$199.95** |
| 29-2927 | | PRIMER BUMPER | "B" CHEVY 98-03 | (1) | \$114.45* |
| 29-9878 | (3) | BUMPER FILLER-PAINTABLE | "B" CHEVY 98-99 | (1) | \$24.95* |
| 29-9869 | (4) | IMPACT STRIP | CHEVY 98-03 | (1) | \$14.95* |
| 29-0172 | (5) | BUMPER BOLT KIT | CHEVY 98-04 | (1) | \$11.95 |
| 29-0271 | (6) | BOLT-BUMPER | CHEVY 98-04 | (6) | \$1.25 |
| 29-0520 | (7) | U-NUT-BUMPER | CHEVY 98-04 | (4) | \$1.95 |

| PART | ILL# | DESCRIPTION | APPLICATION | REQD | PRICE |
|---------|------|--------------------|---------------------|------|---------|
| 29-0946 | (8) | BRACE-LH | CHEVY 98-04 | (1) | \$18.95 |
| 29-0947 | | BRACE-RH | CHEVY 98-04 | (1) | \$18.95 |
| 29-0271 | (9) | BOLT-BRACE | CHEVY 98-04 | (4) | \$1.25 |
| 29-0936 | (10) | BRACKET-UPR/LWR-LH | WELD-ON CHEVY 98-04 | (1) | \$14.95 |
| 29-0937 | | BRACKET-UPR/LWR-RH | WELD-ON CHEVY 98-04 | (1) | \$14.95 |
| 29-0271 | (11) | BOLT-TOW HOOK | 4WD CHEVY 98-04 | (4) | \$1.25 |

Note: "A" For models without impact strip.
"B" For models with impact strip.

* Or ** after the sell price means your order will incur an Oversize Part Charge for each oversized part. * Means extra charge will be \$20. ** Means extra charge will be \$50. Due to packing and/or transportation requirements, please allow additional time for delivery. Oversized Parts are not available for air delivery.

Front Bumper and Components

1998-04 GMC Sonoma

1998-01 GMC Jimmy

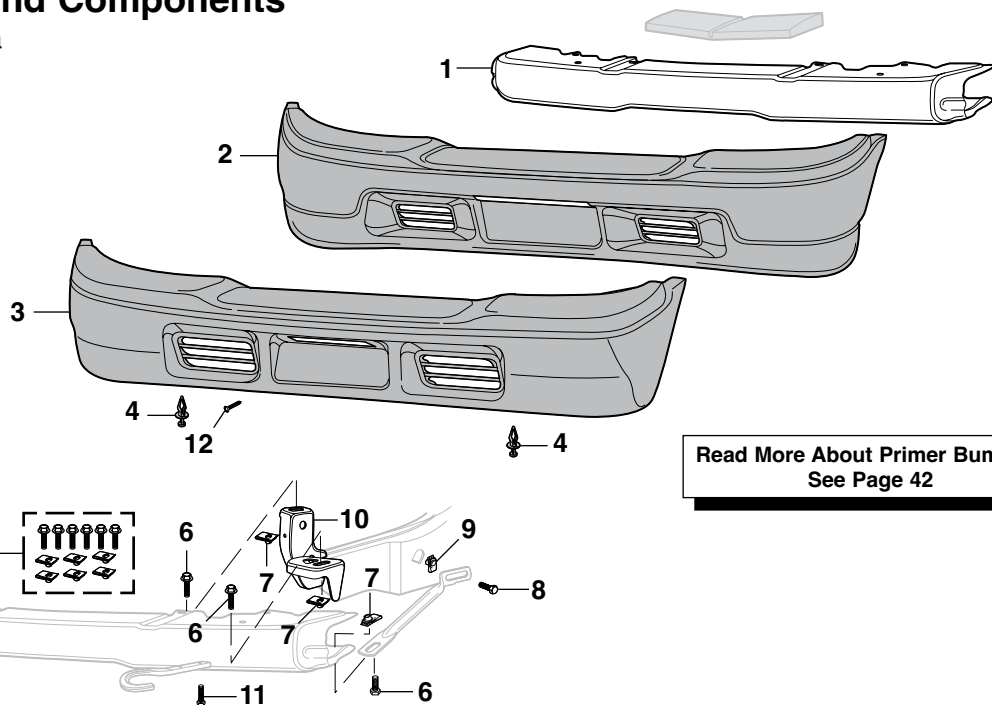
[Read More About Primer Bumpers See Page 42](#)

| PART | ILL# | DESCRIPTION | APPLICATION | REQD | PRICE |
|---------|------|------------------------|-------------------|------|------------|
| 29-9818 | (1) | PRIMER BUMPER | GMC 98-04 | (1) | \$59.95* |
| 29-9854 | (2) | BUMPER COVER-PAINTABLE | "A" 2WD GMC 98-03 | (1) | \$44.95** |
| 29-9855 | | BUMPER COVER-PAINTABLE | "A" 4WD GMC 98-04 | (1) | \$39.95** |
| 29-9856 | (3) | BUMPER COVER-PAINTABLE | "B" 2WD GMC 98-03 | (1) | \$114.95** |
| 29-0847 | (4) | RETAINER | GMC 98-04 | (2) | \$.95 |
| 29-0173 | (5) | BUMPER BOLT KIT | GMC 98-04 | (1) | \$16.95 |
| 29-0271 | (6) | BOLT-BUMPER | GMC 98-04 | (6) | \$1.25 |
| 29-0520 | (7) | U-NUT-BUMPER | GMC 98-04 | (6) | \$1.95 |

| PART | ILL# | DESCRIPTION | APPLICATION | REQD | PRICE |
|---------|------|---------------------|-------------------|------|---------|
| 29-0271 | (8) | BOLT-BRACE | GMC 98-04 | (2) | \$1.25 |
| 29-0520 | (9) | NUT-BRACE | GMC 98-04 | (2) | \$1.95 |
| 29-0936 | (10) | BRACKET-UPR/LWR-LH | WELD-ON GMC 98-04 | (1) | \$14.95 |
| 29-0937 | | BRACKET-UPR/LWR-RH | WELD-ON GMC 98-04 | (1) | \$14.95 |
| 29-0271 | (11) | BOLT-TOW HOOK | 4WD GMC 98-04 | (4) | \$1.25 |
| 29-0322 | (12) | SCREW-LICENSE PLATE | GMC 98-04 | (4) | \$.95 |

* Or ** after the sell price means your order will incur an Oversize Part Charge for each oversized part. * Means extra charge will be \$20. ** Means extra charge will be \$50. Due to packing and/or transportation requirements, please allow additional time for delivery. Oversized Parts are not available for air delivery.

Note: "A" Cover is paint to match upper with textured lower.
"B" Entire cover is paint to match.

Front Bumper and Components

Models with Xtreme Package

1999-03 Chevy S10

2001-05 Chevy Blazer

Read More About Primer Bumpers
See Page 42

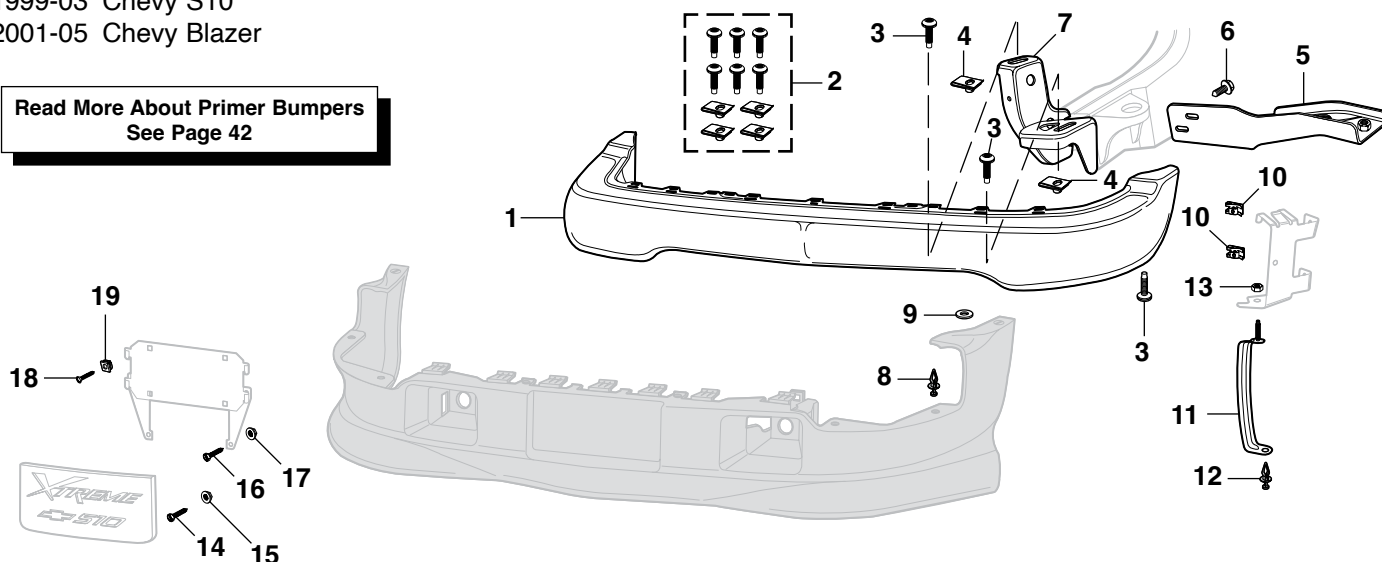

| PART | ILL# | DESCRIPTION | APPLICATION | REQD | PRICE |
|---------|------|----------------------------|-------------|-----------|-----------|
| 29-2926 | (1) | PRIMER FRONT BUMPER | CHEVY | 99-03 (1) | \$144.95* |
| 29-0172 | (2) | BUMPER BOLT KIT | CHEVY | 99-03 (1) | \$11.95 |
| 29-0271 | (3) | BOLT-BUMPER | CHEVY | 99-03 (6) | \$1.25 |
| 29-0520 | (4) | NUT-BUMPER | CHEVY | 99-03 (4) | \$1.95 |
| 29-0946 | (5) | BRACE-LH | CHEVY | 99-03 (1) | \$18.95 |
| 29-0947 | (6) | BRACE-RH | CHEVY | 99-03 (1) | \$18.95 |
| 29-0271 | (6) | BOLT-BRACE | CHEVY | 99-03 (4) | \$1.25 |
| 29-0936 | (7) | BRACKET-UPR/LWR-LH WELD-ON | CHEVY | 99-03 (1) | \$14.95 |
| 29-0937 | (7) | BRACKET-UPR/LWR-RH WELD-ON | CHEVY | 99-03 (1) | \$14.95 |

* Or ** after the sell price means your order will incur an Oversize Part Charge for each oversized part. * Means extra charge will be \$20. ** Means extra charge will be \$50. Due to packing and/or transportation requirements, please allow additional time for delivery. Oversized Parts are not available for air delivery.

| PART | ILL# | DESCRIPTION | APPLICATION | REQD | PRICE |
|---------|------|--------------------------|-------------|-----------|---------|
| 29-0847 | (8) | RETAINER-AIR DAM | CHEVY | 99-03 (6) | \$.95 |
| 29-0414 | (9) | SPACER-AIR DAM | CHEVY | 99-03 (2) | \$.65 |
| 29-0522 | (10) | U-NUT | CHEVY | 99-03 (4) | \$3.95 |
| 29-0922 | (11) | LOWER SUPPORT BRACKET-LH | CHEVY | 99-03 (1) | \$79.95 |
| 29-0847 | (12) | RETAINER | CHEVY | 99-03 (2) | \$.95 |
| 31-0876 | (13) | NUT | CHEVY | 99-03 (4) | \$.65 |
| 31-0306 | (14) | BOLT | CHEVY | 99-03 (4) | \$.95 |
| 31-0876 | (15) | NUT | CHEVY | 99-03 (4) | \$.65 |
| 31-0306 | (16) | BOLT-LICENSE BRACKET | CHEVY | 99-03 (4) | \$.95 |
| 31-0876 | (17) | NUT-LICENSE BRACKET | CHEVY | 99-03 (4) | \$.65 |
| 31-0521 | (18) | SCREW-LICENSE PLATE | CHEVY | 99-03 (4) | \$.95 |
| 31-0886 | (19) | GROMMET-LICENSE PLATE | CHEVY | 99-03 (4) | \$1.45 |

Rear Step Bumper - Stepside

1996-03 Chevy S10

1996-03 GMC Sonoma

Read More About Primer Bumpers
See Page 42

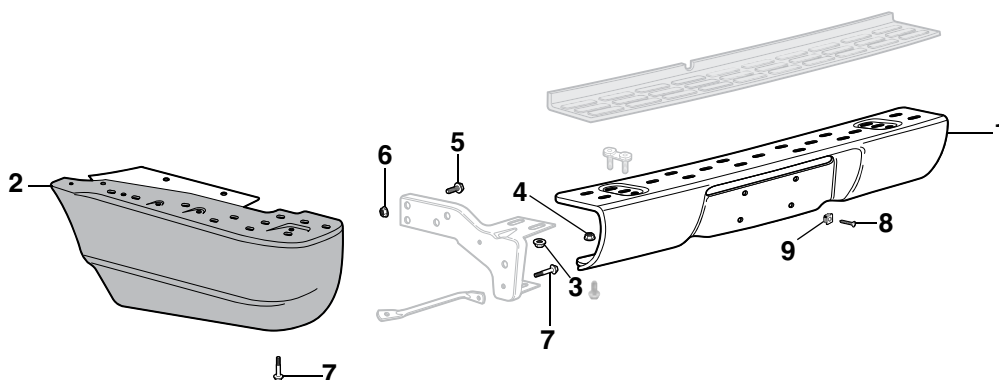

| PART | ILL# | DESCRIPTION | APPLICATION | REQD | PRICE |
|---------|------|-------------------------|-------------|-----------|-----------|
| 29-9827 | (1) | PRIMER REAR STEP BUMPER | STEPSIDE | 96-03 (1) | \$109.95* |
| 29-9848 | (2) | REAR STEP-LH | STEPSIDE | 96-03 (1) | \$81.45* |
| 29-9849 | (2) | REAR STEP-RH | STEPSIDE | 96-03 (1) | \$81.45* |

* Or ** after the sell price means your order will incur an Oversize Part Charge for each oversized part. * Means extra charge will be \$20. ** Means extra charge will be \$50. Due to packing and/or transportation requirements, please allow additional time for delivery. Oversized Parts are not available for air delivery.

| PART | ILL# | DESCRIPTION | APPLICATION | REQD | PRICE |
|-----------|------|-----------------------|-------------|-----------|--------|
| 40-0819-C | (3) | NUT-STUD PLATE | STEPSIDE | 96-03 (4) | \$.95 |
| 40-0819-C | (4) | NUT | STEPSIDE | 96-03 (2) | \$.95 |
| 29-0206 | (5) | BOLT | STEPSIDE | 96-03 (6) | \$1.45 |
| 40-0819-C | (6) | NUT | STEPSIDE | 96-03 (6) | \$.95 |
| 31-0306 | (7) | BOLT | STEPSIDE | 96-03 (4) | \$.95 |
| 31-0521 | (8) | SCREW-LICENSE PLATE | STEPSIDE | 96-03 (2) | \$.95 |
| 31-0886 | (9) | GROMMET-LICENSE PLATE | STEPSIDE | 96-03 (2) | \$1.45 |

Rear Step Bumper Components

1982-93 Chevy S10

1982-93 GMC S15, Sonoma

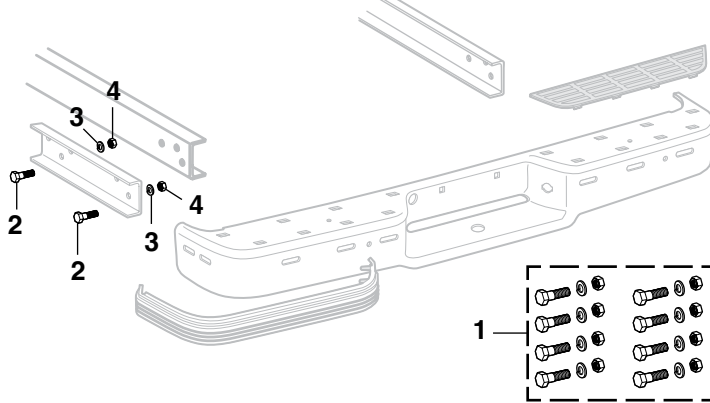

| PART | ILL# | DESCRIPTION | APPLICATION | REQD | PRICE |
|---------|------|----------------------|--------------|------|--------|
| 29-0180 | (1) | BUMPER BOLT KIT-24PC | PICKUP 82-93 | (1) | \$9.95 |
| 29-0206 | (2) | BOLT-BUMPER BRACKET | PICKUP 82-93 | (8) | \$1.45 |
| 29-0425 | (3) | LOCK WASHER | PICKUP 82-93 | (8) | \$6.65 |
| 29-0525 | (4) | NUT | PICKUP 82-93 | (8) | \$6.55 |

Rear Step Bumper - Fleetside

1994-97 Chevy S10

1994-97 GMC Sonoma

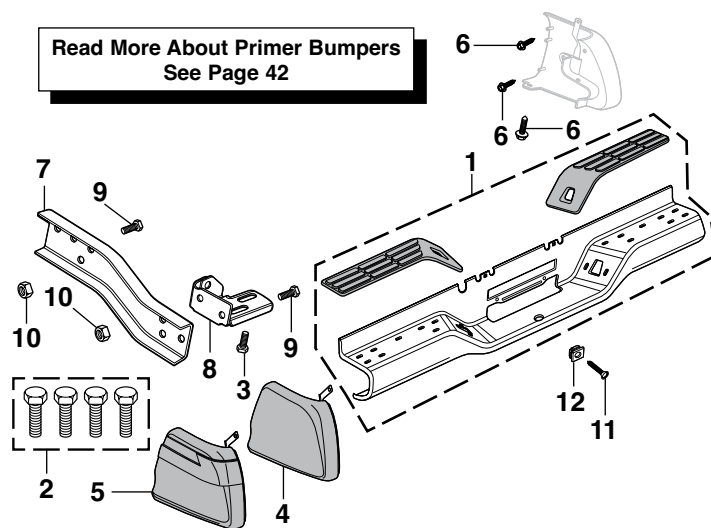

| PART | ILL# | DESCRIPTION | APPLICATION | REQD | PRICE |
|-----------|------|-----------------------------|-----------------|------|-----------|
| 29-9825 | (1) | PRIMER REAR BUMPER | FLEETSIDE 94-97 | (1) | \$209.95* |
| 29-0181 | (2) | BUMPER BOLT KIT | FLEETSIDE 94-97 | (1) | \$1.95 |
| 29-0206 | (3) | BOLT-BUMPER | FLEETSIDE 94-97 | (4) | \$1.45 |
| 29-9844 | (4) | BUMPER EXT-LH PAINTABLE "A" | FLEETSIDE 94-97 | (1) | \$14.95 |
| 29-9845 | (5) | BUMPER EXT-RH PAINTABLE "A" | FLEETSIDE 94-97 | (1) | \$14.95 |
| 29-9846 | (6) | BUMPER EXT-LH PAINTABLE "B" | FLEETSIDE 94-97 | (1) | \$59.95 |
| 29-9847 | (7) | BUMPER EXT-RH PAINTABLE "B" | FLEETSIDE 94-97 | (1) | \$59.95 |
| 29-0332 | (8) | SCREW-EXTENSION | FLEETSIDE 94-97 | (6) | \$1.35 |
| 29-0970 | (9) | OUTER BRACKET-LH | FLEETSIDE 94-97 | (1) | \$14.95 |
| 29-0971 | (10) | OUTER BRACKET-RH | FLEETSIDE 94-97 | (1) | \$14.95 |
| 29-0972 | (11) | INNER BRACKET-LH | FLEETSIDE 94-97 | (1) | \$14.95 |
| 29-0973 | (12) | INNER BRACKET-RH | FLEETSIDE 94-97 | (1) | \$14.95 |
| 29-0206 | (13) | BOLT-OUTER/INNER | FLEETSIDE 94-97 | (10) | \$1.45 |
| 40-0819-C | (14) | NUT-OUTER/INNER | FLEETSIDE 94-97 | (10) | \$9.95 |
| 31-0521 | (15) | SCREW-LICENSE PLATE | FLEETSIDE 94-97 | (2) | \$9.95 |
| 31-0886 | (16) | GROMMET-LICENSE PLATE | FLEETSIDE 94-97 | (2) | \$1.45 |

Note: "A" For models without side molding.
"B" For models with side molding.

* Or ** after the sell price means your order will incur an Oversize Part Charge for each oversized part. * Means extra charge will be \$20. ** Means extra charge will be \$50. Due to packing and/or transportation requirements, please allow additional time for delivery. Oversized Parts are not available for air delivery.

Rear Step Bumper - Fleetside

1998-04 Chevy S10

1998-04 GMC Sonoma

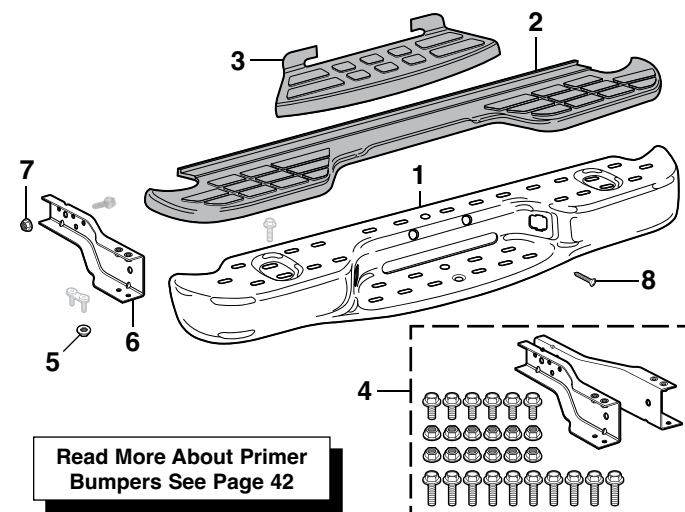

Complete OE Style Rear Bumpers
See Page 50

| PART | ILL# | DESCRIPTION | APPLICATION | REQD | PRICE |
|-----------|------|-------------------------|-----------------|------|-----------|
| 29-9726 | (1) | CHROME REAR STEP BUMPER | FLEETSIDE 98-03 | (1) | \$284.95* |
| 29-9826 | (2) | PRIMER REAR STEP BUMPER | FLEETSIDE 98-04 | (1) | \$179.95* |
| 29-9876 | (3) | STEP PAD BLACK | FLEETSIDE 98-04 | (1) | \$27.95 |
| 29-9888 | (4) | CENTER STEP PAD BLACK | FLEETSIDE 98-04 | (1) | \$14.95 |
| 29-0979 | (5) | BUMPER BRACKET KIT | FLEETSIDE 98-04 | (1) | \$39.95 |
| 40-0819-C | (6) | NUT-STUD PLATE | FLEETSIDE 98-04 | (4) | \$9.95 |
| 29-0974 | (7) | BUMPER BRACKET-LH | FLEETSIDE 98-04 | (1) | \$19.95 |
| 29-0975 | (8) | BUMPER BRACKET-RH | FLEETSIDE 98-04 | (1) | \$22.95 |
| 40-0819-C | (9) | NUT-BRACKET | FLEETSIDE 98-04 | (6) | \$9.95 |
| 29-0322 | (10) | SCREW-LICENSE PLATE | FLEETSIDE 98-04 | (2) | \$9.95 |

* Or ** after the sell price means your order will incur an Oversize Part Charge for each oversized part. * Means extra charge will be \$20. ** Means extra charge will be \$50. Due to packing and/or transportation requirements, please allow additional time for delivery. Oversized Parts are not available for air delivery.

Rear Step Bumper Components

1983-94 Chevy Blazer 1983-94 GMC Jimmy

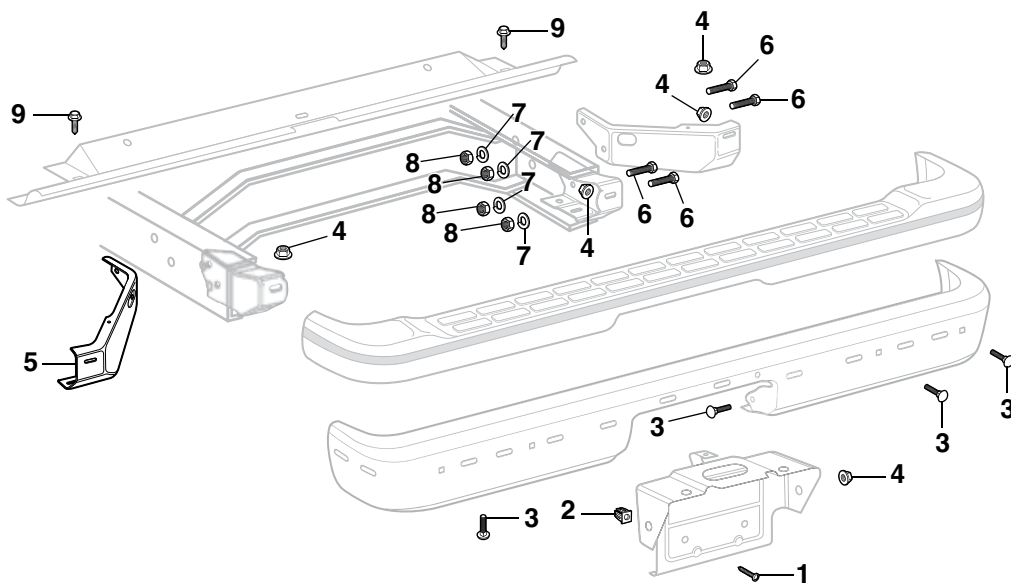

Read More About Primer Bumpers
See Page 42

| PART | ILL# | DESCRIPTION | APPLICATION | REQD | PRICE | PART | ILL# | DESCRIPTION | APPLICATION | REQD | PRICE |
|---------|------|-----------------------|---------------|------|---------|---------|------|-------------|---------------|------|--------|
| 31-0521 | (1) | SCREW-LICENSE PLATE | BLZ JIM 83-94 | (2) | \$.95 | 29-0206 | (6) | BOLT | BLZ JIM 83-94 | (8) | \$1.45 |
| 31-0886 | (2) | GROMMET-LICENSE PLATE | BLZ JIM 83-94 | (2) | \$1.45 | 29-0425 | (7) | LOCK WASHER | BLZ JIM 83-94 | (8) | \$.65 |
| 29-0266 | (3) | BOLT-BUMPER | BLZ JIM 83-94 | (12) | \$.85 | 29-0525 | (8) | NUT | BLZ JIM 83-94 | (8) | \$.65 |
| 30-0953 | (4) | NUT-BUMPER | BLZ JIM 83-94 | (12) | \$.65 | | | | | | |
| 29-1250 | (5) | BRACKET-OUTER-LH | BLZ JIM 83-94 | (1) | \$39.95 | 30-0598 | (9) | SCREW | BLZ JIM 83-94 | (3) | \$.65 |

Rear Step Bumper

1995-97 Chevy Blazer 1995-97 GMC Jimmy

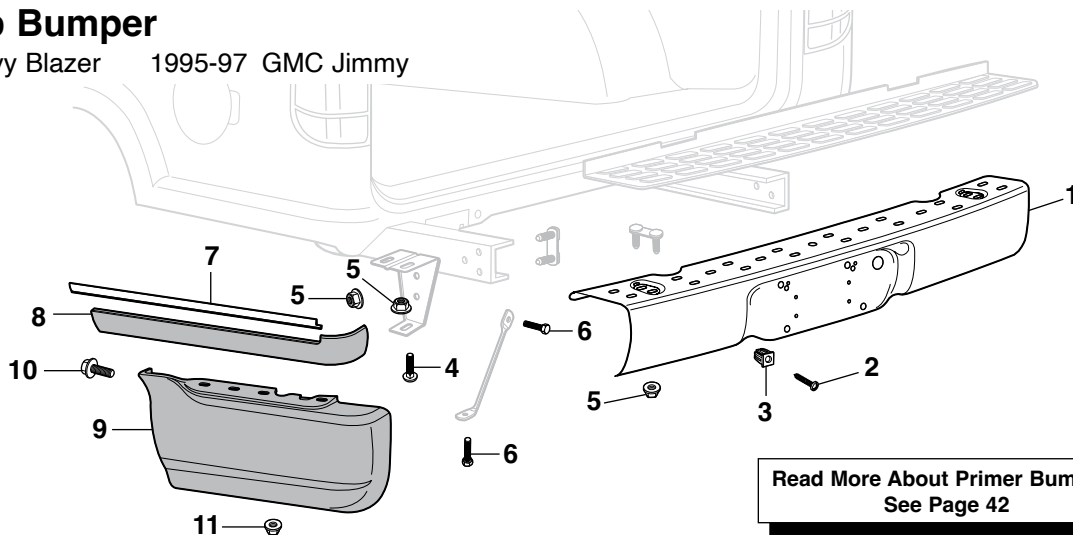

Read More About Primer Bumpers
See Page 42

| PART | ILL# | DESCRIPTION | APPLICATION | REQD | PRICE | PART | ILL# | DESCRIPTION | APPLICATION | REQD | PRICE |
|-----------|------|-------------------------|---------------|------|-----------|---------|------|--------------------------|---------------|------|---------|
| 29-2972 | (1) | PRIMER REAR STEP BUMPER | BLZ JIM 95-97 | (1) | \$119.95* | 29-1266 | (7) | BUMPER MOLDING-CHROME-LH | BLAZER 95-97 | (1) | \$8.95 |
| 31-0521 | (2) | SCREW-LICENSE PLATE | BLZ JIM 95-97 | (2) | \$.95 | 29-1267 | (7) | BUMPER MOLDING-CHROME-RH | BLAZER 95-97 | (1) | \$8.95 |
| 31-0886 | (3) | GROMMET-LICENSE PLATE | BLZ JIM 95-97 | (2) | \$1.45 | | | | | | |
| 29-0206 | (4) | BOLT-BUMPER | BLZ JIM 95-97 | (2) | \$1.45 | 29-1268 | (8) | BUMPER MOLDING-BLACK-LH | BLAZER 95-97 | (1) | \$19.95 |
| 40-0819-C | (5) | NUT | BLZ JIM 95-97 | (10) | \$.95 | 29-1269 | (8) | BUMPER MOLDING-BLACK-RH | BLAZER 95-97 | (1) | \$19.95 |
| 50-0422-C | (6) | BOLT-BRACE | BLZ JIM 95-97 | (4) | \$.65 | | | | | | |
| | | | | | | 29-1270 | (9) | BUMPER EXTENSION-LH | BLZ JIM 95-97 | (1) | \$29.95 |
| | | | | | | 29-1271 | (9) | BUMPER EXTENSION-RH | BLZ JIM 95-97 | (1) | \$29.95 |
| | | | | | | 30-0454 | (10) | SCREW | BLZ JIM 95-97 | (6) | \$.95 |
| | | | | | | 31-0876 | (11) | NUT | BLZ JIM 95-97 | (8) | \$.65 |

* Or ** after the sell price means your order will incur an Oversize Part Charge for each oversized part. * Means extra charge will be \$20. ** Means extra charge will be \$50. Due to packing and/or transportation requirements, please allow additional time for delivery. Oversized Parts are not available for air delivery.

Rear Step Bumper

1998-05 Chevy Blazer 1998-01 GMC Jimmy

Read More About
Primer Bumpers
See Page 42

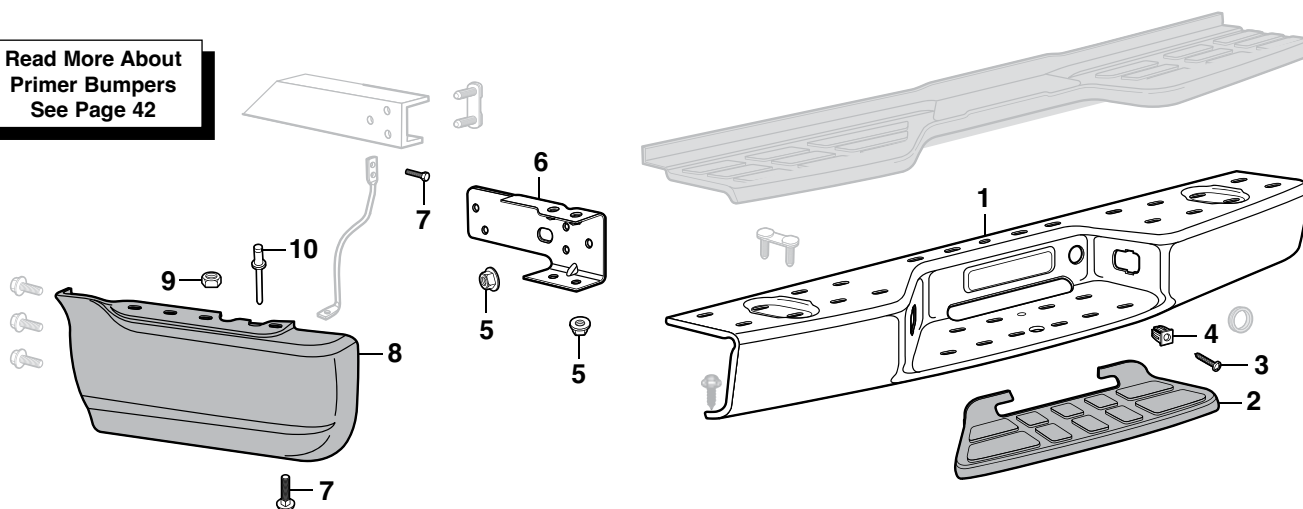

| PART | ILL# | DESCRIPTION | APPLICATION | REQD | PRICE |
|-----------|------|-----------------------|---------------|-----------|----------|
| 29-2973 | (1) | PRIMER REAR BUMPER | BLZ JIM | 98-05 (1) | \$194.95 |
| 29-9888 | (2) | STEP PAD-LOWER | BLACK BLAZER | 98-99 (1) | \$14.95 |
| 29-9888 | | STEP PAD-LOWER | BLACK BLZ JIM | 00-03 (1) | \$14.95 |
| 29-9888 | | STEP PAD-LOWER | BLACK BLAZER | 03-05 (1) | \$14.95 |
| 29-0322 | (3) | SCREW-LICENSE PLATE | BLZ JIM | 98-05 (4) | \$.95 |
| 31-0886 | (4) | GROMMET-LICENSE PLATE | BLZ JIM | 98-05 (4) | \$1.45 |
| 40-0819-C | (5) | NUT | BLZ JIM | 98-05 (8) | \$.95 |
| 29-1256 | (6) | BUMPER BRACKET-LH | BLZ JIM | 98-05 (1) | \$14.95 |
| 29-1257 | | BUMPER BRACKET-RH | BLZ JIM | 98-05 (1) | \$14.95 |

| PART | ILL# | DESCRIPTION | APPLICATION | REQD | PRICE |
|-----------|------|---------------|---------------------|-----------|---------|
| 50-0422-C | (7) | BOLT | BLZ JIM | 98-05 (4) | \$.65 |
| 29-1272 | (8) | BUMPER EXT-LH | W/O MOLDING BLZ JIM | 98-01 (1) | \$59.95 |
| 29-1273 | | BUMPER EXT-RH | W/O MOLDING BLZ JIM | 98-01 (1) | \$59.95 |
| 29-1272 | | BUMPER EXT-LH | W/O EXTREME BLAZER | 02-05 (1) | \$59.95 |
| 29-1273 | | BUMPER EXT-RH | W/O EXTREME BLAZER | 02-05 (1) | \$59.95 |
| 31-0876 | (9) | NUT | BLZ JIM | 98-05 (8) | \$.65 |
| 31-0751 | (10) | RIVET | BLZ JIM | 98-05 (2) | \$.65 |

Grille Mounting Components

1982-93 Chevy S10 1982-93 GMC S15, Sonoma
1983-94 Chevy Blazer 1983-94 GMC Jimmy

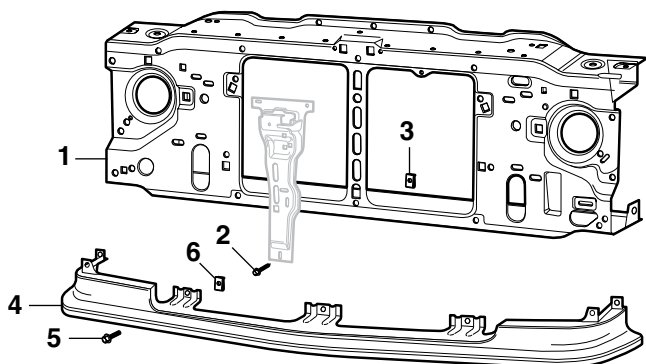

| PART | ILL# | DESCRIPTION | APPLICATION | REQD | PRICE |
|---------|------|-------------------------|------------------|-----------|-----------|
| 29-2150 | (1) | GRILLE/RAD SUPPORT | W/O AC CHEVY GMC | 82-90 (1) | \$129.95* |
| 29-2151 | | GRILLE/RAD SUPPORT | W/AC CHEVY GMC | 82-90 (1) | \$94.95* |
| 29-2152 | | GRILLE/RADIATOR SUPPORT | CHEVY GMC | 91-93 (1) | \$114.95* |
| 29-0366 | (2) | BOLT-BRACKET | CHEVY GMC | 82-93 (3) | \$1.45 |
| 29-0542 | (3) | U-NUT | CHEVY GMC | 82-93 (3) | \$.95 |
| 29-9603 | (4) | FILLER PANEL | CHEVY GMC | 82-90 (1) | \$34.95 |
| 29-0366 | (5) | BOLT | CHEVY GMC | 82-90 (5) | \$1.45 |
| 29-0542 | (6) | U-NUT | CHEVY GMC | 82-90 (5) | \$.95 |

* Or ** after the sell price means your order will incur an Oversize Part Charge for each oversized part. * Means extra charge will be \$20. ** Means extra charge will be \$50. Due to packing and/or transportation requirements, please allow additional time for delivery. Oversized Parts are not available for air delivery.

Grille Mounting Components

1994-04 Chevy S10 1994-04 GMC Sonoma
1995-05 Chevy Blazer 1995-01 GMC Jimmy

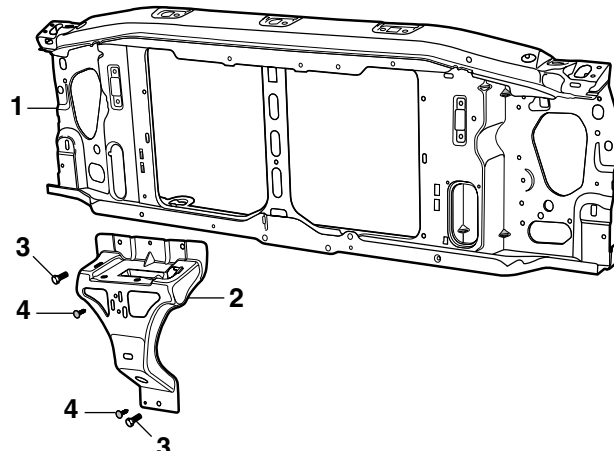

| PART | ILL# | DESCRIPTION | APPLICATION | REQD | PRICE |
|---------|------|-------------------------|-------------|-----------|----------|
| 29-2153 | (1) | GRILLE/RADIATOR SUPPORT | CHEVY GMC | 94-97 (1) | \$83.95* |
| 29-2154 | | GRILLE/RADIATOR SUPPORT | CHEVY GMC | 98-04 (1) | \$84.95* |
| 29-0910 | (2) | HOOD LATCH SUPPORT | CHEVY GMC | 94-04 (1) | \$21.95 |
| 30-0976 | (3) | BOLT | CHEVY GMC | 94-04 (3) | \$1.25 |
| 29-0589 | (4) | RETAINER | CHEVY GMC | 94-04 (2) | \$.65 |

* Or ** after the sell price means your order will incur an Oversize Part Charge for each oversized part. * Means extra charge will be \$20. ** Means extra charge will be \$50. Due to packing and/or transportation requirements, please allow additional time for delivery. Oversized Parts are not available for air delivery.

Custom Chrome Bumper Lighted



Custom Front Bumpers are stamped from new tooling using OE-quality steel for strength and durability. Bumper is buffed and polished for a smooth defect-free plating surface. The Triple Nickel Plating process creates a brilliant, high-quality mirror-like finish. Bumper has a 5 Year Limited Warranty on rust-through perforations. Lights are installed in the bumper, complete with all necessary wiring and installation instructions.

Lights have an aluminum die-cast housing and three-tier protective finish coating, which makes the housing corrosion-free. State-of-the-art reflector, in combination with a strong semi-hardened crystal glass lens, gives maximum light output from a 3-3/4" diameter light. Lights use a high efficiency halogen 12V 55W replaceable bulb. Fog Lights are OE quality, DOT and SAE approved and are legal for on road use. Lights come with a 3 Year Limited Warranty on light assemblies (excluding bulb). Includes two halogen fog lights, one illuminated rocker switch and one 12 volt relay.

For added style, replace the white halogen bulb with a halogen blue-coated bulb. The blue-coated bulb creates an intense white light which is popular in today's new cars and trucks. Get the cool look of HID (high intensity discharge) lighting without the high price; call or go online and order yours today!



For More Information on Superwhite Bulb Set - See Page 136



| PART | DESCRIPTION | APPLICATION | REQD | PRICE |
|---|----------------------------|---------------|------|-----------|
| Custom Chrome Front Bumper Lighted | | | | |
| 29-9701 | CHROME BUMPER W/FOG LIGHTS | PICKUP 82-93 | (1) | \$329.95* |
| 29-9701 | CHROME BUMPER W/FOG LIGHTS | BLZ JIM 83-94 | (1) | \$329.95* |
| Replacement Components | | | | |
| 38-1265 | BUMPER FOG LIGHT | SET OF 2 | (1) | \$80.95 |
| 38-0374 | HALOGEN BULB-WHITE | FOR 38-1265 | (2) | \$1.95 |
| 36-0264 | HALOGEN BULB-BLUE | FOR 38-1265 | (2) | \$5.95 |
| 36-0316 | SUPERWHITE BULB SET | FOR 38-1265 | (1) | \$5.95 |
| 38-1275 | LIGHT WIRING KIT | FOR 38-1265 | (1) | \$25.95 |

* Or ** after the sell price means your order will incur an Oversize Part Charge for each oversized part. * Means extra charge will be \$20. ** Means extra charge will be \$50. Due to packing and/or transportation requirements, please allow additional time for delivery. Oversized Parts are not available for air delivery.

LED Bolt Set for Your License Plate



| PART | DESCRIPTION | REQD | PRICE |
|---------|----------------------------|------|---------|
| 36-4506 | LED LICENSE PLATE BOLT SET | (AR) | \$11.45 |



LED Bolt Set contains chrome bolts which feature an integrated white LED that illuminates at a 90° angle. Ideal for use where extra light is needed. For 12-volt systems only.

LED License Lamps



| PART | DESCRIPTION | APPLICATION | REQD | PRICE |
|---------|-------------------------------|---------------|------|---------|
| 37-0379 | LED LICENSE LAMP ASSEMBLY SET | PICKUP 82-84 | (1) | \$24.95 |
| 37-0378 | LED LICENSE LAMP ASSEMBLY | BLZ JIM 83-94 | (1) | \$24.95 |



These LED License Lamp Assemblies are completely sealed units and install into the stock locations. The specifically designed components focus the bright, white light directly on to the license lamp while maintaining a stock looking appearance.

Chrome Front Bumpers



- Bumper used by Collision Damage Repair Shops.
- Bumper is made using a computer-controlled process assuring consistent thickness of nickel and chrome plating.
- Economically priced replacements for your rusty, dull, scratched and pitted bumper.
- Save money, call or go online and order your replacement bumper today.

| PART | DESCRIPTION | APPLICATION | REQD | PRICE |
|-------------------------------------|---------------------|--------------|-----------|-----------|
| Models without Impact Strips | | | | |
| 29-2916 | CHROME FRONT BUMPER | CHEVY PICKUP | 98-04 (1) | \$194.95* |
| 29-2916 | CHROME FRONT BUMPER | BLAZER | 98-05 (1) | \$194.95* |

| | | | | |
|----------------------------------|---------------------|--------------|-----------|------------|
| Models with Impact Strips | | | | |
| 29-2917 | CHROME FRONT BUMPER | CHEVY PICKUP | 98-03 (1) | \$199.95** |
| 29-2917 | CHROME FRONT BUMPER | BLAZER | 98-05 (1) | \$199.95** |

* Or ** after the sell price means your order will incur an Oversize Part Charge for each oversized part. * Means extra charge will be \$20. ** Means extra charge will be \$50. Due to packing and/or transportation requirements, please allow additional time for delivery. Oversized Parts are not available for air delivery.

- Bumper is stamped from new tooling using OE-quality steel for strength and durability.
- Bumper is buffed and polished to achieve a smooth defect-free plating surface.
- The Triple Nickel Plating process creates a brilliant, high-quality mirror-like finish.
- 5 Year Limited Warranty on rust-through perforations.



| PART | DESCRIPTION | APPLICATION | REQD | PRICE |
|-------------------------------------|---------------------------|--------------|-----------|-----------|
| Models without Impact Strips | | | | |
| 29-9700 | CHROME BUMPER PREMIUM "A" | PICKUP | 82-93 (1) | \$349.95* |
| 29-9700 | CHROME BUMPER PREMIUM "A" | BLAZER JIMMY | 83-94 (1) | \$349.95* |

| | | | | |
|----------------------------------|---------------------------|--------------|-----------|-----------|
| Models with Impact Strips | | | | |
| 29-9704 | CHROME BUMPER PREMIUM "A" | PICKUP | 82-90 (1) | \$299.95* |
| 29-9704 | CHROME BUMPER PREMIUM "A" | BLAZER JIMMY | 83-90 (1) | \$299.95* |

Note: "A" With holes for license plate.

Rear Step Bumper OE Style

1998-04 Chevy S10 1998-04 GMC Sonoma



Replacement Step Pads
See Page 46

This OE Style Replacement Rear Bumper matches the original rear bumper in every way from the hitch assembly and step pad design to the lighting assembly.

- Meets all your replacement needs.
- Made from die-formed construction.
- Tested to maximum 350 lbs tongue weight and 3,500 lbs trailer weight.
- Includes OE style brackets and necessary mounting hardware.
- Do not exceed truck manufacturer's recommended towing capacity.

| PART | DESCRIPTION | APPLICATION | REQD | PRICE |
|---------|---|-------------|-----------|-----------|
| 29-9785 | REAR STEP BUMPER OE STYLE CHROME W/BLACK PADS | FLEETSIDE | 98-04 (1) | \$354.45* |
| 29-9787 | REAR STEP BUMPER OE STYLE PRIMER W/BLACK PADS | FLEETSIDE | 98-04 (1) | \$259.95* |

* Or ** after the sell price means your order will incur an Oversize Part Charge for each oversized part. * Means extra charge will be \$20. ** Means extra charge will be \$50. Due to packing and/or transportation requirements, please allow additional time for delivery. Oversized Parts are not available for air delivery.

Fleetside Steel Rear Roll Pans Give Your Truck a Smooth Look

1982-04 Chevy S10 1982-04 GMC S15, Sonoma



29-9630

Roll Pans can eliminate stock rear bumpers for a smoother look. Easy installation; use included bolts, which are concealed by the roll pan, or weld in place to have a truly custom look. Finished with Black Electro Deposit Primer ready for painting. Check local bumper laws before ordering.

| PART | DESCRIPTION | APPLICATION | REQD | PRICE |
|---------|-----------------------------|--------------|------|----------|
| 29-9630 | REAR ROLL PAN W/O LICENSE | PICKUP 82-93 | (1) | \$94.95 |
| 29-9631 | REAR ROLL PAN W/LICENSE "A" | PICKUP 82-93 | (1) | \$99.95 |
| 29-9632 | REAR ROLL PAN W/O LICENSE | PICKUP 94-04 | (1) | \$94.95 |
| 29-9633 | REAR ROLL PAN W/LICENSE "A" | PICKUP 94-04 | (1) | \$104.95 |
| 36-4419 | LICENSE PLATE LAMP | PICKUP 82-04 | (1) | \$5.95 |

Note: "A" License lamp included.

LED License
Plate Bolt Set See
Page 49



29-9630



29-9631



29-9632



29-9633



36-4419

Air Deflectors

1982-04 Chevy S10 1982-97 GMC Sonoma
1983-05 Chevy Blazer 1983-97 GMC Jimmy



29-9605

29-9606

29-9830

29-9831

29-9832



29-9834

29-9835

29-9836

29-9837

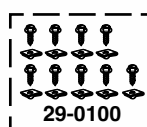

29-0100

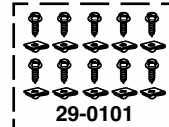

29-0101

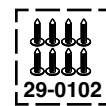

29-0102



29-0103

| PART | DESCRIPTION | APPLICATION | REQD | PRICE |
|---------|-----------------------------|---------------------|------|----------|
| 29-9605 | AIR DEFLECTOR-BLACK | CHEVY GMC 82-90 | (1) | \$9.95* |
| 29-9605 | AIR DEFLECTOR-BLACK "A" | CHEVY GMC 91-93 | (1) | \$9.95* |
| 29-9606 | AIR DEFLECTOR-BLACK "B" | 2WD CHEVY GMC 91-93 | (1) | \$14.95* |
| 29-0100 | DEFLECTOR HARDWARE KIT-18PC | CHEVY GMC 82-93 | (1) | \$9.95 |
| 31-0203 | BOLT-DEFLECTOR | CHEVY GMC 82-93 | (9) | \$1.65 |
| 29-0542 | U-NUT-DEFLECTOR | CHEVY GMC 82-93 | (9) | \$1.95 |
| 29-9830 | AIR DEFLECTOR-BLACK "C" | 2WD CHEVY GMC 94-97 | (1) | \$15.95* |
| 29-9831 | AIR DEFLECTOR-BLACK "B" | 2WD CHEVY GMC 94-97 | (1) | \$19.95* |
| 29-9832 | AIR DEFLECTOR-BLACK | 4WD CHEVY GMC 94-97 | (1) | \$24.95* |

Note: "A" Models without fog light and tow hook holes.
"B" Models with fog light holes.
"C" Models without fog light holes.
"D" Air deflector attaches to bottom of the front bumper.
"E" Air deflector attaches to front of the front bumper.

| PART | DESCRIPTION | APPLICATION | REQD | PRICE |
|---------|-----------------------------|-----------------|------------|----------|
| 29-0101 | DEFLECTOR HARDWARE KIT-20PC | CHEVY GMC 94-97 | (1) | \$19.95 |
| 29-0366 | BOLT-DEFLECTOR | CHEVY GMC 94-97 | (10) | \$1.45 |
| 29-0542 | U-NUT-DEFLECTOR | CHEVY GMC 94-97 | (10) | \$1.95 |
| 29-9834 | AIR DEFLECTOR-BLACK "D" | 2WD CHEVY | 98-03 (1) | \$19.95* |
| 29-9835 | AIR DEFLECTOR-BLACK "D" | 4WD CHEVY | 98-04 (1) | \$17.95* |
| 29-0102 | DEFLECTOR HARDWARE KIT-8PC | CHEVY | 98-04 (1) | \$5.95 |
| 29-0847 | RETAINER-DEFLECTOR | CHEVY | 98-04 (8) | \$1.95 |
| 29-9836 | AIR DEFLECTOR-BLACK "E" | 2WD CHEVY | 98-03 (1) | \$22.95* |
| 29-9837 | AIR DEFLECTOR-BLACK "E" | 4WD CHEVY | 98-03 (1) | \$59.95* |
| 29-0103 | DEFLECTOR HARDWARE KIT-10PC | CHEVY | 98-03 (1) | \$7.95 |
| 29-0847 | RETAINER-DEFLECTOR | CHEVY | 98-03 (10) | \$1.95 |

* Or ** after the sell price means your order will incur an Oversize Part Charge for each oversized part. * Means extra charge will be \$20. ** Means extra charge will be \$50. Due to packing and/or transportation requirements, please allow additional time for delivery. Oversized Parts are not available for air delivery.

Chrome Rear Step Bumper ... Style and Utility All in One

Chrome Rear Step Bumpers give your truck the ability to tow up to 300 pounds tongue weight and 3,500 pounds trailer weight. These bumpers offer the ease of bolt-on installation, the convenience of a

step and come complete with rear license plate lamps. Do not exceed truck manufacturer's recommended towing capacity.

A Bumper Mounting Kit #29-0050 is required when installing these rear bumpers.



Chrome Rear Step Bumper - Star-Lite

This Chrome Rear Star-Lite Step Bumper has a diamond tread on top for sure footing when bumper is used as a step. The internal mounted Backup Lights look great and make it safer to back up truck by illuminating a larger area, making it easier to see hazards.

| PART | DESCRIPTION | APPLICATION | REQD | PRICE |
|---------|------------------------------|--------------|------|-----------|
| 29-5287 | CHROME STEP BUMPER-STAR-LITE | PICKUP 83-93 | (1) | \$299.95* |
| 29-0050 | BUMPER MOUNTING KIT | PICKUP 83-93 | (1) | \$29.95 |

Replacement Backup Light



Lights can be easily spliced into the existing backup light wires so they will come on each time you shift into reverse. The additional light is excellent for hooking up trailers or boats in the dark since they are located closer to the hitch area.

However, in some cases factory wiring may not transfer enough power to properly illuminate the lights. For full illumination install a Backup Light Wiring Kit (sold separately #36-0735), see below.

| PART | DESCRIPTION | APPLICATION | REQD | PRICE |
|---------|---------------------------------|--------------------|------|--------|
| 36-4416 | REPLACEMENT BACKUP LIGHT-W/LENS | | (2) | \$9.95 |
| 36-4206 | REPLACEMENT LENS | FITS 36-4416 LIGHT | (2) | \$2.45 |
| 36-0227 | REPLACEMENT BULB-CLEAR | FITS 36-4416 LIGHT | (2) | \$1.25 |

Backup Light Wiring Kit

The wiring kit includes a separate switch, enabling you to turn the lights on and off, eliminating the need and danger of having to leave the vehicle in reverse to utilize the lights.



Backup Wiring Kit #36-0735 Includes:

- Illuminated rocker switch
- 30 amp relay
- 15 amp in-line fuse
- Connectors
- Wires

| PART | DESCRIPTION | APPLICATION | REQD | PRICE |
|---------|-------------------------|--------------|------|---------|
| 36-0735 | BACKUP LIGHT WIRING KIT | PICKUP 82-93 | (1) | \$25.95 |

Chrome Rear Step Bumper - Diamond Tread

This traditional utility bumper features a classic embossed steel top plate on a stylish and reliable step bumper.

| PART | DESCRIPTION | APPLICATION | REQD | PRICE |
|---------|----------------------------------|--------------|------|-----------|
| 29-5285 | CHROME STEP BUMPER-DIAMOND TREAD | PICKUP 83-93 | (1) | \$333.95* |
| 29-0050 | BUMPER MOUNTING KIT | PICKUP 83-93 | (1) | \$29.95 |

* Or ** after the sell price means your order will incur an Oversize Part Charge for each oversized part. * Means extra charge will be \$20. ** Means extra charge will be \$50. Due to packing and/or transportation requirements, please allow additional time for delivery. Oversized Parts are not available for air delivery.

Chrome Rear Step Bumper - Polymer Pad

Classic style rear step bumper features a step pad made from molded polymer to protect the bumper from scratches. The grid pattern adds an excellent anti-skid surface for sure footing while loading and unloading.

| PART | DESCRIPTION | APPLICATION | REQD | PRICE |
|---------|-------------------------------|--------------|------|-----------|
| 29-5289 | CHROME STEP BUMPER-W/STEP PAD | PICKUP 83-93 | (1) | \$329.95* |
| 29-0050 | BUMPER MOUNTING KIT | PICKUP 83-93 | (1) | \$29.95 |

Replacement License Plate Lamp Sets

Fits Bumpers listed above only.

36-4505 set includes 2 lamps, 2 quick splice connectors, 2 license plate grommets and 2 license plate screws.

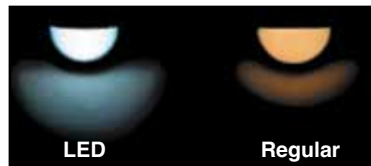

| PART | DESCRIPTION | APPLICATION | REQD | PRICE |
|---------|------------------------------------|-------------------|------|---------|
| 37-0385 | LED LICENSE LAMP SET | | (1) | \$19.95 |
| 36-4505 | REPLACEMENT LICENSE PLATE LAMP SET | SET 36-4505 LAMP | (1) | \$8.95 |
| 36-0222 | REPLACEMENT BULB-CLEAR | FITS 36-4505 LAMP | (2) | \$6.65 |



OE Style Aluminum Wheel Arch Molding Kit ... Quick and Easy Replacement

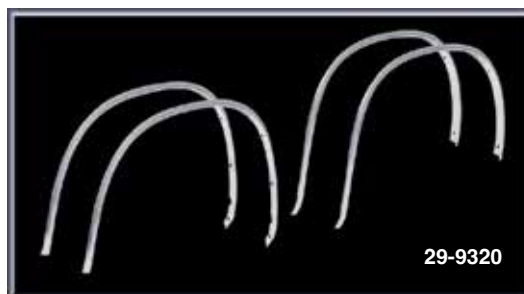

Replace your dinged and dented Wheel Arch Molding trim with new aluminum trim. **Sold as Set of 4**

All necessary mounting hardware is included.

| PART | DESCRIPTION | APPLICATION | REQD | PRICE |
|---------|------------------------|--------------|------|---------|
| 29-9320 | WHEEL ARCH MOLDING KIT | PICKUP 82-93 | (1) | \$64.95 |

Stainless Steel Fender Trim Molding

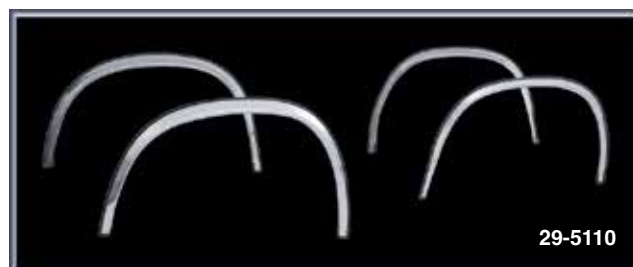

Custom fit Polished Stainless Steel Fender Trim Molding features a mirror finish that dresses up your truck while protecting your wheel wells. Guaranteed to fit and installs easily without bending or cutting. Rubber trim and hardware are included; drilling is required to the bottom of the wheel wells for installation. **Sold as Set of 4**

| PART | DESCRIPTION | APPLICATION | REQD | PRICE |
|---------|-------------------------------|--------------|------|----------|
| 29-5110 | FENDER TRIM MOLDING STAINLESS | PICKUP 82-93 | (1) | \$129.95 |
| 29-5112 | FENDER TRIM MOLDING STAINLESS | PICKUP 94-04 | (1) | \$124.95 |

Flexy-Flares™ ... To Cover Those Wide Tires



Flexy-Flares™ provide protection from mud, dirt, gravel and salt and are a necessity in many states where wide tires must be covered by a fender. Constructed from EDPM synthetic rubber, they won't crack, peel or droop in extreme temperatures. These heavy-duty flares use a wire insert on outer edge for extra strength and added rigidity, and the built-in curvature allows the flare to fit the fenderwell without wrinkles or buckling. Flexy-Flares™ come with complete hardware packs for easy installation. Set of 4

| PART | DESCRIPTION | APPLICATION | REQD | PRICE |
|---------|-------------------------------|---------------|------|---------|
| 29-5190 | FLEXY-FLARES FENDER EXTENSION | PICKUP 82-93 | (1) | \$95.95 |
| 29-5191 | FLEXY-FLARES FENDER EXTENSION | PICKUP 94-04 | (1) | \$95.95 |
| 29-5190 | FLEXY-FLARES FENDER EXTENSION | BLZ JIM 83-94 | (1) | \$95.95 |
| 29-5191 | FLEXY-FLARES FENDER EXTENSION | BLZ JIM 95-05 | (1) | \$95.95 |

Wheel Arch Molding Kit

1982-93 Chevy S10

1982-93 GMC S15, Sonoma

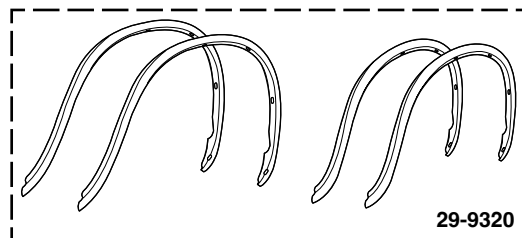
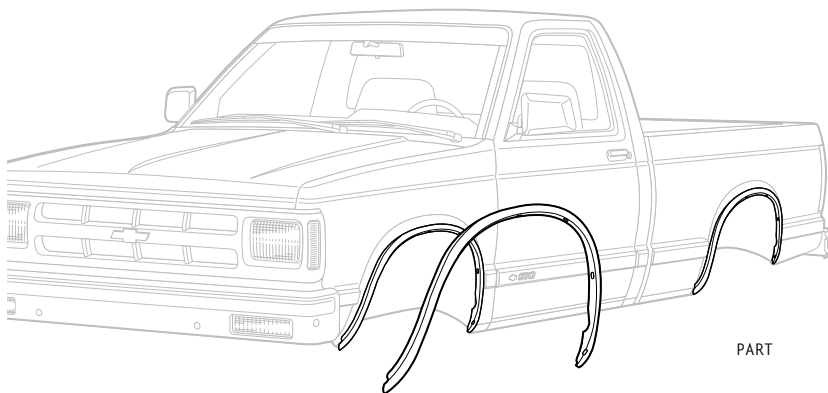

All necessary Mounting Hardware is included with kit.

| PART | DESCRIPTION | APPLICATION | REQD | PRICE |
|---------|-----------------------------|-------------|-----------|---------|
| 29-9320 | WHEEL ARCH MOLDING KIT ALUM | PICKUP | 82-93 (1) | \$64.95 |

Pre-Cut Body Side Molding Sets, Side Molding and Wheel Arch Molding

1982-93 Chevy S10

1982-93 GMC S15, Sonoma

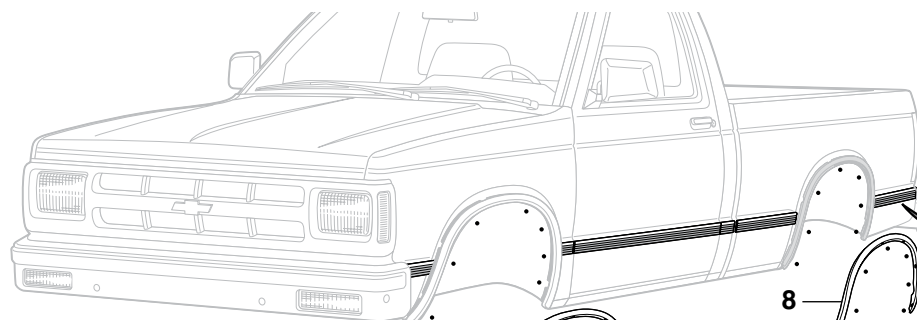

Wheel Arch Molding
Includes Hardware
for Installation

Also Available
in Black

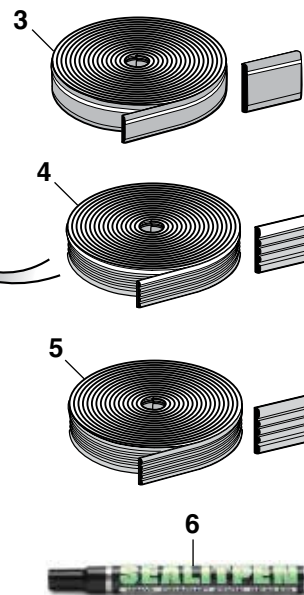

Vinyl Edge Sealer Pen
See Page 142

| PART | ILL# | DESCRIPTION | APPLICATION | REQD | PRICE |
|------------------------------|------|---|----------------------------|------|----------|
| Adhesive Side Molding | | | | | |
| 29-9230 | (1) | PRE-CUT MOLDING SET SHORTBED | BLACK/CHROME STD CAB 82-93 | (1) | \$89.95 |
| 29-9231 | | PRE-CUT MOLDING SET SHORTBED | BLACK/CHROME EXT CAB 83-93 | (1) | \$109.95 |
| 29-9216 | (2) | PRE-CUT MOLDING SET SHORTBED | BLACK/CHROME STD CAB 82-93 | (1) | \$99.95 |
| 29-9218 | | PRE-CUT MOLDING SET SHORTBED | BLACK/CHROME EXT CAB 83-93 | (1) | \$111.45 |
| 29-9213 | | PRE-CUT MOLDING SET SHORTBED | BLACK STD CAB 82-93 | (1) | \$99.95 |
| 29-9215 | | PRE-CUT MOLDING SET SHORTBED | BLACK EXT CAB 83-93 | (1) | \$119.95 |
| 29-9210 | (3) | ADHESIVE MOLDING 20FT ROLL MUST BE SIZED & CUT TO FIT | BLACK/CHROME PICKUP 82-93 | (1) | \$64.95 |
| 38-0918 | (4) | ADHESIVE MOLDING 26FT ROLL MUST BE SIZED & CUT TO FIT | BLACK/CHROME PICKUP 82-93 | (1) | \$92.75 |
| 38-0920 | (5) | ADHESIVE MOLDING 26FT ROLL MUST BE SIZED & CUT TO FIT | BLACK PICKUP 82-93 | (1) | \$87.95 |
| 38-0921 | (6) | VINYL EDGE SEALER PEN .3 OZ | PICKUP 82-93 | (1) | \$12.95 |



Adhesive Roll Molding Tech Tip: Use Vinyl Edge Sealer Pen #38-0921 on all cut ends to ensure maximum molding life.

Pre-cut, no hassle, ready to install truck molding with factory formed or factory die-cut end treatments. Clear top-coated chrome mylar moldings make your truck look new again. Each pre-cut section has 3M™ tape pre-attached for an easy installation. Due to varying option packages, modification of kit contents may be required for your truck.

| PART | ILL# | DESCRIPTION | APPLICATION | REQD | PRICE |
|------------------------------------|------|------------------------|-------------|------------|---------|
| Aluminum Wheel Arch Molding | | | | | |
| 29-9300 | (7) | ARCH MOLDING-FRONT-LH | ALUM PICKUP | 82-93 (1) | \$14.95 |
| 29-9301 | | ARCH MOLDING-FRONT-RH | ALUM PICKUP | 82-93 (1) | \$14.95 |
| 29-9304 | (8) | ARCH MOLDING-REAR-LH | ALUM PICKUP | 82-93 (1) | \$14.95 |
| 29-9305 | | ARCH MOLDING-REAR-RH | ALUM PICKUP | 82-93 (1) | \$14.95 |
| 30-0452 | (9) | SCREW-ALUMINUM MOLDING | PICKUP | 82-93 (28) | \$65 |

Pre-Cut Body Side Molding Sets and Side Molding

1994-97 Chevy S10

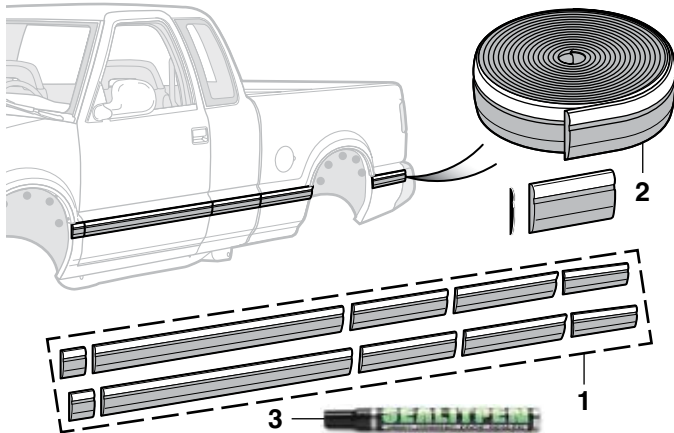

Adhesive Roll Molding Tech
Tip: Use Vinyl Edge Sealer Pen #38-0921 on all cut ends to ensure maximum molding life.

Pre-cut, no hassle, ready to install truck molding with factory formed or factory die-cut end treatments. Clear top-coated chrome mylar moldings make your truck look new again. Each pre-cut section has 3M™ tape pre-attached for an easy installation. Due to varying option packages, modification of kit contents may be required for your truck. Does not fit models originally equipped with side molding.

| PART | ILL# | DESCRIPTION | APPLICATION | REQD | PRICE |
|---------|------|-----------------------------|-------------|-----------|----------|
| 29-9219 | (1) | PRE-CUT MOLDING SET-STD CAB | LONGBED | 94-97 (1) | \$119.95 |
| 29-9220 | | PRE-CUT MOLDING SET-STD CAB | SHORTBED | 94-97 (1) | \$119.95 |
| 29-9222 | | PRE-CUT MOLDING SET-EXT CAB | SHORTBED | 94-97 (1) | \$119.95 |
| 29-9211 | (2) | MOLDING-BLK/CHROME-20'ROLL | CHEVY | 94-97 (1) | \$72.95 |
| 38-0921 | (3) | VINYL EDGE SEALER PEN .3 OZ | CHEVY | 94-97 (1) | \$12.95 |

Pre-Cut Body Side Molding Sets and Side Molding

Standard & Extended Cab

1998-03 Chevy S10

1998-01 Chevy Blazer 4 Door

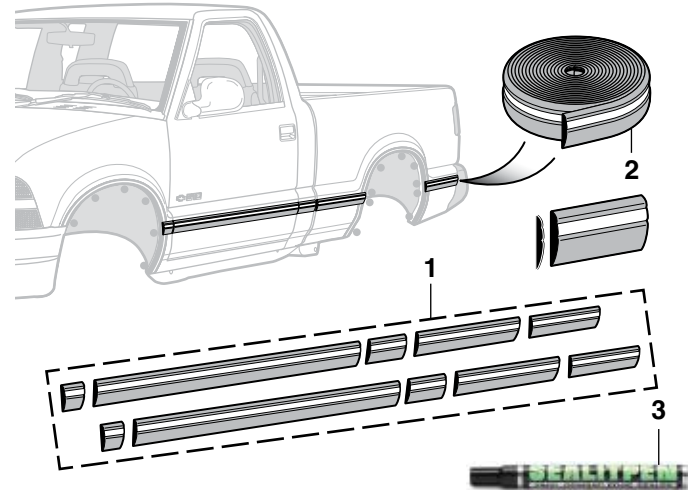

Adhesive Roll Molding Tech
Tip: Use Vinyl Edge Sealer Pen #38-0921 on all cut ends to ensure maximum molding life.

Pre-cut, no hassle, ready to install truck molding with factory formed or factory die-cut end treatments. Clear top-coated chrome mylar moldings make your truck look new again. Each pre-cut section has 3M™ tape pre-attached for an easy installation. Due to varying option packages, modification of kit contents may be required for your truck.

| PART | ILL# | DESCRIPTION | APPLICATION | REQD | PRICE |
|---------|------|-----------------------------|-------------|-----------|----------|
| 29-9224 | (1) | PRE-CUT MOLDING SET-STD CAB | SHORTBED | 98-03 (1) | \$123.95 |
| 29-9226 | | PRE-CUT MOLDING SET-EXT CAB | SHORTBED | 98-03 (1) | \$129.95 |
| 29-9212 | (2) | MOLDING-BLK/CHROME 16'ROLL | CHEVY | 98-03 (1) | \$79.95 |
| 38-0921 | (3) | VINYL EDGE SEALER PEN .3 OZ | CHEVY | 98-03 (1) | \$12.95 |

Gift Cards Now Available

Call (800) 562-8782

Available in \$25 - \$50 - \$100

- Gift Cards are the perfect gift to ensure you are giving exactly what they want!
- Gift Cards don't expire.
- Orders must be pre-paid. Orders received before 3:00 p.m. Central Time will ship same day.
- Gift Cards can now be redeemed through the mail or by phone.



Replacement Rear View Mirrors

1982-93 Chevy S10 1982-93 GMC S15, Sonoma
1983-94 Chevy Blazer 1983-94 GMC Jimmy



38-1951



38-5120

| PART | DESCRIPTION | APPLICATION | REQD | PRICE |
|---------|-------------------|-------------|------|---------|
| 38-5121 | BLACK MIRROR 8" | DAY/NIGHT | (1) | \$11.95 |
| 38-5120 | BLACK MIRROR 10" | DAY/NIGHT | (1) | \$11.95 |
| 38-5122 | BLACK MIRROR 12" | DAY/NIGHT | (1) | \$12.95 |
| 38-1951 | CHROME MIRROR 9" | DAY/NIGHT | (1) | \$30.95 |
| 38-5119 | MIRROR MOUNT | | (1) | \$1.25 |
| 38-0710 | GLUE-MIRROR MOUNT | | | \$3.95 |

Custom Replacement Rear View Mirrors



38-5160

38-5170

Replacement Rear View Mirrors Include Mirror Mount

1994-05 Trucks require mounting adaptor #31-3600 for installation of Replacement Rear View Mirror.

| PART | DESCRIPTION | APPLICATION | REQD | PRICE |
|---------|------------------------------|-------------|------|---------|
| 38-5160 | CHROME MIRROR 8" RIBBED BACK | DAY/NIGHT | (1) | \$30.95 |
| 38-5170 | BILLET MIRROR 9" POLISHED | | (1) | \$59.95 |
| 31-3600 | MOUNTING ADAPTOR | 94-05 | (1) | \$9.95 |
| 38-0710 | GLUE-MIRROR MOUNT | | | \$3.95 |

Billet Aluminum Steering Column Shifter



38-1952



38-1961

| PART | DESCRIPTION | APPLICATION | REQD | PRICE |
|---------|-------------------------------|---------------|------|----------|
| 38-1952 | COLUMN SHIFTER-POLISHED | PICKUP 86-93 | (1) | \$29.95 |
| 38-1952 | COLUMN SHIFTER-POLISHED | BLZ JIM 86-94 | (1) | \$29.95 |
| 38-1961 | COLUMN SHIFTER-BLACK MACHINED | PICKUP 86-93 | (1) | \$104.95 |
| 38-1961 | COLUMN SHIFTER-BLACK MACHINED | BLZ JIM 86-94 | (1) | \$104.95 |

Accelerator Controls

1982-93 Chevy S10 1982-93 GMC S15, Sonoma
1983-94 Chevy Blazer 1983-94 GMC Jimmy

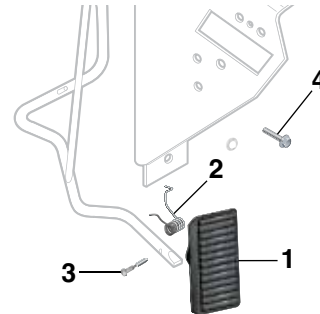

| PART | ILL# | DESCRIPTION | APPLICATION | REQD | PRICE |
|---------|------|-----------------------|-----------------|------|--------|
| 29-1556 | (1) | ACCELERATOR PEDAL PAD | CHEVY GMC 82-93 | (1) | \$3.95 |
| 29-1302 | (2) | PEDAL RETURN SPRING | CHEVY GMC 82-93 | (1) | \$8.15 |
| 30-3184 | (3) | RETURN SPRING PIN | CHEVY GMC 82-93 | (1) | \$1.95 |
| 30-0366 | (4) | BOLT | CHEVY GMC 82-93 | (2) | \$4.95 |

Pedal Pad Kits

1982-04 Chevy S10 1982-04 GMC S15, Sonoma
1983-05 Chevy Blazer 1983-01 GMC Jimmy

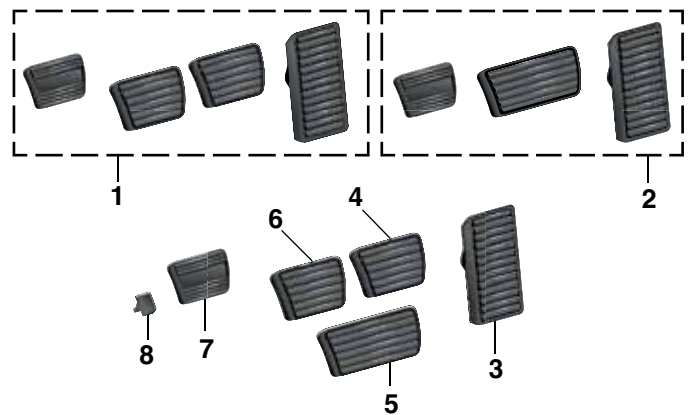

| PART | ILL# | DESCRIPTION | APPLICATION | REOD | PRICE | |
|---------|------|----------------------------|-------------|-----------------|-------|---------|
| 29-1558 | (1) | PEDAL PAD KIT-4PC | MANUAL | CHEVY GMC 82-93 | (1) | \$12.95 |
| 29-1559 | (2) | PEDAL PAD KIT-3PC | AUTO | CHEVY GMC 82-93 | (1) | \$9.95 |
| 29-1556 | (3) | ACCELERATOR PEDAL PAD | | CHEVY GMC 82-93 | (1) | \$3.95 |
| 29-1552 | (4) | BRAKE PEDAL PAD | MANUAL | CHEVY GMC 82-04 | (1) | \$2.95 |
| 29-1550 | (5) | BRAKE PEDAL PAD | AUTO | CHEVY GMC 82-04 | (1) | \$2.95 |
| 29-1552 | (6) | CLUTCH PEDAL PAD | | CHEVY GMC 82-04 | (1) | \$2.95 |
| 29-1553 | (7) | PARKING BRAKE PEDAL PAD | | CHEVY GMC 82-04 | (1) | \$4.45 |
| 29-1418 | (8) | PARKING BRAKE PEDAL BUMPER | | CHEVY GMC 82-94 | (1) | \$1.25 |

4 EASY WAYS TO ORDER PARTS

ONLINE

www.LMCtruck.com
Fast, Simple, Safe!

PHONE

(800) 562-8782

FAX

(800) 541-8525 USA & Canada
(800) 599-0323 Worldwide

MAIL

P.O. Box 14991
Lenexa, KS 66285-4991

Windshield and Rear Window Installation Tips:

1. Fit your new window rubber to your window opening first, then install the window glass.
2. Use a rubber friendly lubricant such as WD40 and the Windshield Stick (#38-0796) to ease installation and avoid damaging your window rubber.
3. Window rubber shrinks; your new window rubber may appear slightly larger than the original prior to installation.

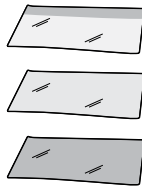

-T after a part number means that part must be shipped Truck Freight. An additional \$150.00 will be charged to your order for delivery in the 48 contiguous United States. Orders outside of the 48 states will be quoted. Additional delivery time required.

SHADE Window has a full light green tint with a dark band at the top of glass.

GREEN TINT Window has a full light green tint to glass.

DEEP TINT Window has full dark gray tint to glass.

Windshield and Glass Sealant is silicone and seals windshields, windows, sunroofs and more. Flows into leaks like water but dries to form a flexible, tough, clear seal resistant to extreme temperatures, vibration, shock and most chemicals.



| PART | DESCRIPTION | PRICE |
|---------|---------------------------|--------|
| 38-0783 | GLASS SEALANT 1.5 OZ TUBE | \$5.95 |

Glass Tools

Windshield Stick A glass installer's most useful tool! Can be used to install or remove windows or window rubber. This plastic tool measures 8" in length for an easy grip.

| PART | DESCRIPTION | PRICE |
|---------|------------------|--------|
| 38-0796 | WINDSHIELD STICK | \$1.25 |



Rope-In Tool inserts 1/4" diameter nylon rope through its stem and seats it in the groove of the seal as it is pulled around the perimeter of the seal. With the glass properly positioned on the vehicle, simply pull the rope and the seal then pops over the pinchweld to hold the glass firmly in place. Includes enough rope to fit around even the largest truck windows.

| PART | DESCRIPTION | PRICE |
|---------|--------------|---------|
| 38-0762 | ROPE-IN TOOL | \$12.95 |



Hook Tool helps remove and install rubber mounted glass. The tool has an angled end for easier fitting of the glass inside the rubber seal. Features a round steel ball on the tip to protect against damage to the rubber seal, glass and painted surfaces.

| PART | DESCRIPTION | PRICE |
|---------|-------------|--------|
| 38-0763 | HOO K TOOL | \$8.95 |



Windshield Removal Tool

Cuts the adhesive compound used to attach windshields. Features tempered steel blade with knurled handles for extra grip and leverage.



| PART | DESCRIPTION | APPLICATION | REQD | PRICE |
|---------|-------------------------|-----------------|------|---------|
| 38-0732 | WINDSHIELD REMOVAL TOOL | CHEVY GMC 82-04 | (1) | \$20.95 |

Double Black Film Kit

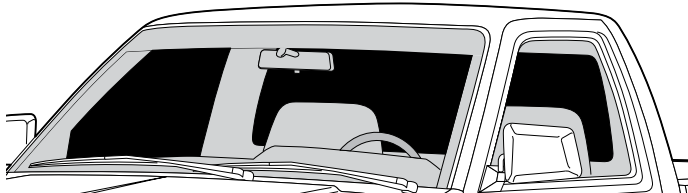

Easy-to-install Double Black Film Kit with self-adhesive backing measures 20" x 60", makes glass more shatter resistant and offers maximum protection from the sun while only allowing a 5% light transmission.

Check state and local laws before ordering.

| PART | DESCRIPTION | APPLICATION | PRICE |
|---------|------------------------------|----------------|--------|
| 38-0270 | DOUBLE BLACK WINDOW FILM KIT | 20" X 60" ROLL | \$7.95 |



Windshield and Components

- 1994-04 Chevy S10 1994-04 GMC Sonoma
1995-05 Chevy Blazer 1995-01 GMC Jimmy

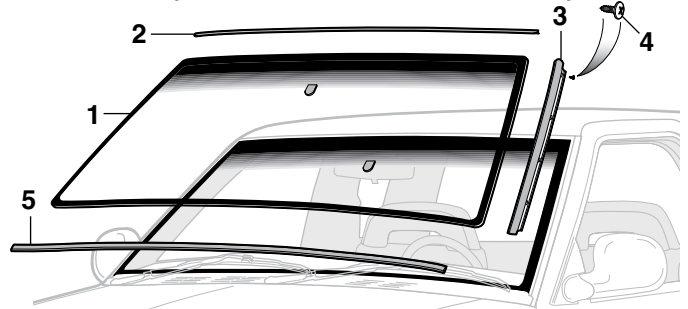

There were two different designs used for the band at the top of the windshield.

1st Design: Blue band at the top of the glass.

2nd Design: Dot matrix pattern at the top of the glass.

The windshield on 1994-04 trucks is attached with urethane adhesive. Professional installation is required. Contact your local glass installer for installation.

| PART | ILL# | DESCRIPTION | APPLICATION | REQD | PRICE |
|-----------|------|-----------------------|---------------------|------|----------|
| 29-9922-T | (1) | WINDSHIELD-SHADED | 1ST CHEVY GMC 94-04 | (1) | \$119.95 |
| 29-7674 | (2) | REVEAL MOLDING-UPPER | CHEVY GMC 94-04 | (1) | \$4.95 |
| 29-7676 | (3) | REVEAL MOLDING-LH | CHEVY GMC 94-04 | (1) | \$130.75 |
| 29-7677 | | REVEAL MOLDING-RH | CHEVY GMC 94-04 | (1) | \$130.75 |
| 31-0525 | (4) | SCREW-MOLDING | CHEVY GMC 94-04 | (8) | \$.95 |
| 29-7672 | (5) | WINDSHIELD SEAL-LOWER | CHEVY GMC 94-04 | (1) | \$7.95 |

Windshield and Components

- 1982-93 Chevy S10 1982-93 GMC S15, Sonoma
1983-94 Chevy Blazer 1983-94 GMC Jimmy

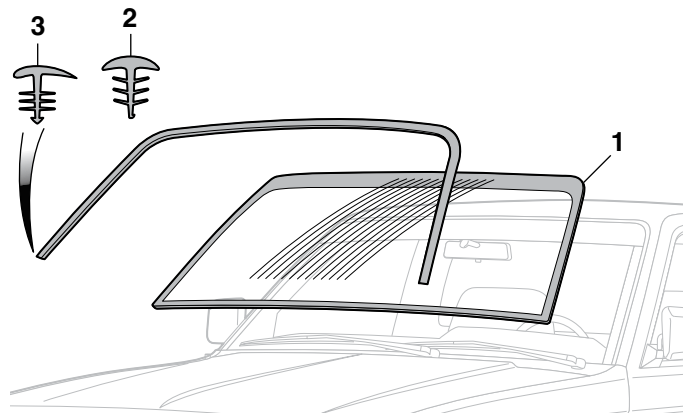

The windshield on 1982-93 trucks is attached with urethane adhesive. Professional installation is required. Contact your local glass installer for installation.

| PART | ILL# | DESCRIPTION | APPLICATION | REQD | PRICE |
|-----------|------|-------------------|-----------------------|------|----------|
| 29-9920-T | (1) | WINDSHIELD-SHADED | CHEVY GMC 82-92 | (1) | \$169.95 |
| 29-9921-T | | WINDSHIELD-SHADED | CHEVY GMC 93 | (1) | \$119.95 |
| 29-7670 | (2) | WINDSHIELD TRIM | BLACK CHEVY GMC 82-92 | (1) | \$7.95 |
| 29-7671 | (3) | WINDSHIELD TRIM | BLACK CHEVY GMC 93 | (1) | \$8.95 |

Door Edge Peep Mirror

A Chrome Door Edge 4" Peep Mirror adds style and extra rear visibility to your truck. Attaches to the left or right side of the outer edge on the door window frame. A Chrome Convex 4" Peep Mirror provides a wider field of view than flat mirrors. A Chrome Peep Mirror Extension is available separately and adds 1-1/2" of length to the mirror arm for increased visibility. Reduce glare with a stainless steel 4" Peep Mirror Visor; sold separately.

| PART | DESCRIPTION | APPLICATION | REQD | PRICE |
|---------|-----------------------|-------------|------|---------|
| 38-5815 | PEEP MIRROR-FLAT | CURVED ARM | (AR) | \$14.95 |
| 38-5813 | PEEP MIRROR-CONVEX | CURVED ARM | (AR) | \$16.95 |
| 38-5819 | PEEP MIRROR EXTENSION | | (AR) | \$10.95 |
| 38-5817 | PEEP MIRROR VISOR | | (AR) | \$7.95 |

Blind Spot Mirror

Blind spot mirrors increase viewing angle, eliminating blind spots. The 2" Adjustable Blind Spot Mirror rotates 360° for a customized wide angle view. Mirrors attach to door mirror with included self-adhesive tape.

| PART | DESCRIPTION | REQD | PRICE |
|---------|---------------------------------|------|--------|
| 38-5890 | BLIND SPOT MIRROR-2" | (AR) | \$1.95 |
| 38-5893 | BLIND SPOT MIRROR-ADJUSTABLE-2" | (AR) | \$2.25 |
| 38-5892 | BLIND SPOT MIRROR-3" | (AR) | \$1.95 |

Stainless Steel Handle Covers

Stainless steel covers are custom formed to fit over original handles perfectly. They attach with included OEM approved 3M™ double-sided adhesive tape. No drilling or tools required. Covers are the perfect complement to other stainless steel enhancements.

SS = Stainless Steel

| PART | DESCRIPTION | APPLICATION | REQD | PRICE |
|---------|--------------------------|---------------|------|---------|
| 29-4993 | DOOR HANDLE COVER SET-SS | PICKUP 94-03 | (1) | \$79.95 |
| 29-4993 | DOOR HANDLE COVER SET-SS | BLZ JIM 95-05 | (1) | \$79.95 |

Chrome Handles

| PART | DESCRIPTION | APPLICATION | REQD | PRICE |
|---------|----------------------------------|---------------|------|---------|
| 29-7360 | CHROME DOOR HANDLE SET-OUTER | PICKUP 82-93 | (1) | \$12.95 |
| 29-7360 | CHROME DOOR HANDLE SET-OUTER | BLZ JIM 83-94 | (1) | \$12.95 |
| 29-7361 | CHROME DOOR HANDLE SET-OUTER-FRT | PICKUP 94-04 | (1) | \$44.95 |
| 29-7361 | CHROME DOOR HANDLE SET-OUTER-FRT | BLZ JIM 95-05 | (1) | \$44.95 |
| 29-9521 | CHROME TAILGATE HANDLE W/BEZEL | PICKUP 94-04 | (1) | \$32.95 |

www.LMCTRUCK.com

Shop Online - Online Catalogs - 24/7

Fast, Simple, Safe!



GM Style Reproduction Chrome Door Mirrors

Chrome Door Mirrors have durable mirror heads and bases that are manufactured from high-quality Injection ABS Thermoplastic. They are OE style, direct bolt-on replacements and include mounting hardware and door gasket.



29-7162



| PART | DESCRIPTION | APPLICATION | REQD | PRICE |
|---------|-----------------------|---------------|------|---------|
| 29-7162 | CHROME DOOR MIRROR-LH | PICKUP 94-97 | (1) | \$39.95 |
| 29-7163 | CHROME DOOR MIRROR-RH | PICKUP 94-97 | (1) | \$39.95 |
| 29-7162 | CHROME DOOR MIRROR-LH | BLZ JIM 95-97 | (1) | \$39.95 |
| 29-7163 | CHROME DOOR MIRROR-RH | BLZ JIM 95-97 | (1) | \$39.95 |

Reproduction Door Mirror Assemblies

1982-93 Chevy S10 1982-93 GMC S15, Sonoma
1983-94 Chevy Blazer 1983-94 GMC Jimmy

Door Mirrors are original equipment for the years listed, but will fit all 1982-93 models.



| PART | DESCRIPTION | APPLICATION | REQD | PRICE |
|---------|--------------------------------|-----------------|------|---------|
| 29-7132 | DOOR MIRROR-LH | CHEVY GMC 82-93 | (1) | \$25.95 |
| 29-7133 | DOOR MIRROR-RH | CHEVY GMC 82-93 | (1) | \$25.95 |
| 29-7122 | DOOR MIRROR-LH TEXTURED FINISH | CHEVY GMC 84-93 | (1) | \$12.95 |
| 29-7123 | DOOR MIRROR-RH TEXTURED FINISH | CHEVY GMC 84-93 | (1) | \$12.95 |
| 29-7130 | DOOR MIRROR-LH CHROME | CHEVY GMC 82-90 | (1) | \$24.95 |
| 29-7131 | DOOR MIRROR-RH CHROME | CHEVY GMC 82-90 | (1) | \$25.95 |

Door Mirrors Include Mounting Hardware

Power Door Mirrors

1994-04 Chevy S10 1994-04 GMC Sonoma
1995-05 Chevy Blazer 1995-01 GMC Jimmy

In 1998 there were two types of Door Mirrors, check your truck before ordering.



1st Design 29-7142

2nd Design 29-7148

| PART | DESCRIPTION | APPLICATION | REQD | PRICE |
|-------------------------------|-----------------------|-----------------|------|---------|
| 1st Design Door Mirror | | | | |
| 29-7142 | DOOR MIRROR-LH | CHEVY GMC 94-97 | (1) | \$24.95 |
| 29-7143 | DOOR MIRROR-RH | CHEVY GMC 94-97 | (1) | \$24.95 |
| 29-7144 | DOOR MIRROR-LH | CHEVY GMC 98 | (1) | \$24.95 |
| 29-7145 | DOOR MIRROR-RH | CHEVY GMC 98 | (1) | \$25.95 |
| 29-7146 | DOOR MIRROR-LH HEATED | CHEVY GMC 98 | (1) | \$25.95 |
| 29-7147 | DOOR MIRROR-RH HEATED | CHEVY GMC 98 | (1) | \$25.95 |

Door Mirrors Include Mounting Hardware

| PART | DESCRIPTION | APPLICATION | REQD | PRICE |
|-------------------------------|-----------------------|-----------------|------|---------|
| 2nd Design Door Mirror | | | | |
| 29-7148 | DOOR MIRROR-LH HEATED | CHEVY GMC 98-04 | (1) | \$34.95 |
| 29-7151 | DOOR MIRROR-RH HEATED | CHEVY GMC 98-04 | (1) | \$34.95 |
| 29-0575 | NUT-MIRROR | CHEVY GMC 94-04 | (6) | \$.65 |

Manual Door Mirrors

1994-04 Chevy S10 1994-04 GMC Sonoma
1995-05 Chevy Blazer 1995-01 GMC Jimmy

Door Mirrors Include Mounting Hardware

In 1998 there were two types of Door Mirrors, check your truck before ordering.

| PART | DESCRIPTION | APPLICATION | REQD | PRICE |
|---------|----------------|-----------------|------|---------|
| 29-7134 | DOOR MIRROR-LH | CHEVY GMC 94 | (1) | \$10.45 |
| 29-7135 | DOOR MIRROR-RH | CHEVY GMC 94 | (1) | \$10.45 |
| 29-7136 | DOOR MIRROR-LH | CHEVY GMC 94-98 | (1) | \$17.95 |
| 29-7137 | DOOR MIRROR-RH | CHEVY GMC 94-98 | (1) | \$17.95 |
| 29-7138 | DOOR MIRROR-LH | CHEVY GMC 98-04 | (1) | \$25.95 |
| 29-7139 | DOOR MIRROR-RH | CHEVY GMC 98-04 | (1) | \$25.95 |
| 29-0575 | NUT-MIRROR | CHEVY GMC 94-04 | (6) | \$.65 |



29-7136

29-7134

29-7138

Front Door Components

1982-93 Chevy S10 1982-93 GMC S15, Sonoma
1983-94 Chevy Blazer 1983-94 GMC Jimmy

Door Edge Protection Film
See Page 28

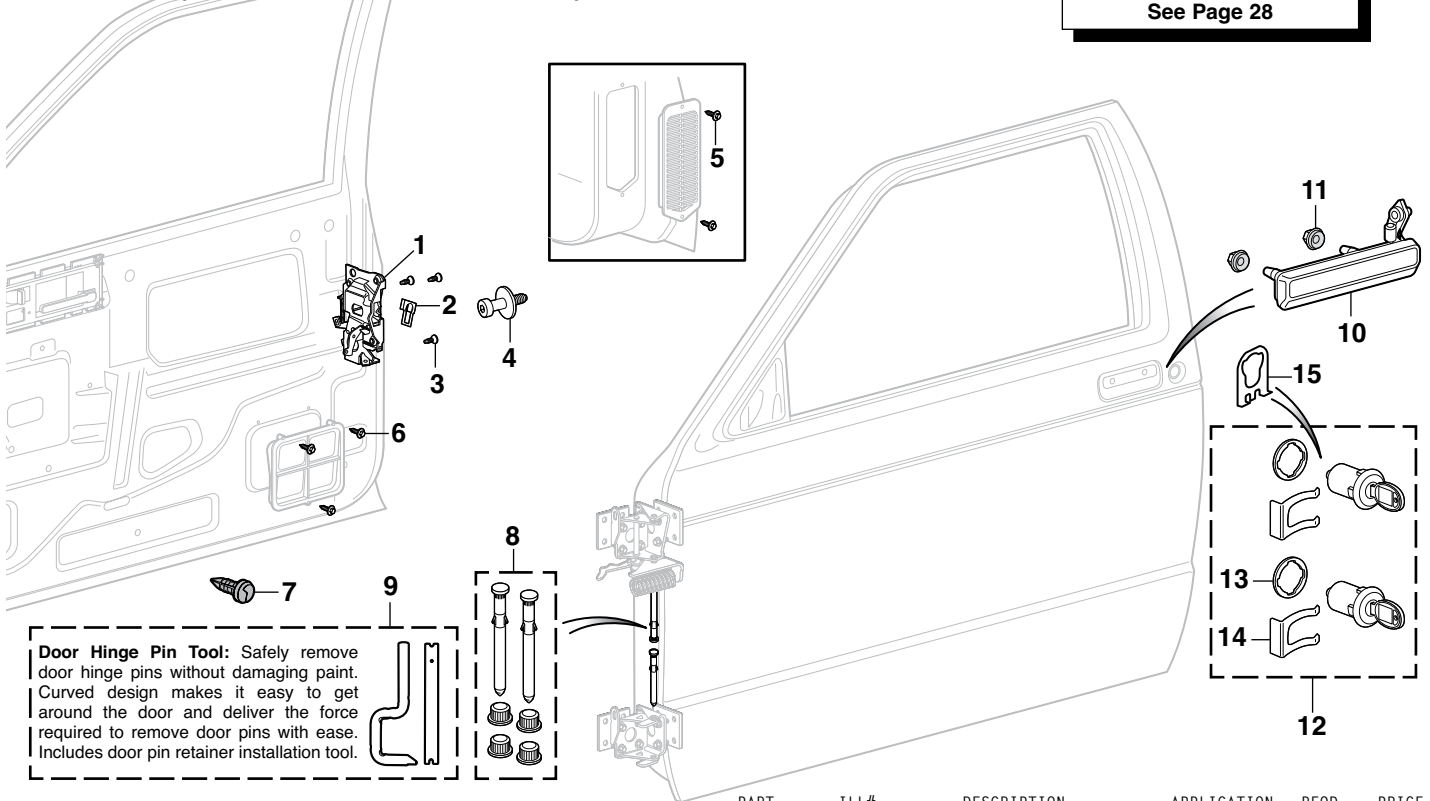

Door Hinge Pin Tool: Safely remove door hinge pins without damaging paint. Curved design makes it easy to get around the door and deliver the force required to remove door pins with ease. Includes door pin retainer installation tool.

| PART | ILL# | DESCRIPTION | APPLICATION | REQD | PRICE |
|---------|------|----------------|-----------------|------|---------|
| 29-7712 | (1) | DOOR LATCH-LH | CHEVY GMC 82-93 | (1) | \$43.95 |
| 29-7713 | | DOOR LATCH-RH | CHEVY GMC 82-93 | (1) | \$43.95 |
| 31-1603 | (2) | CLIP-ROD-LATCH | CHEVY GMC 82-93 | (6) | \$1.95 |
| 29-0320 | (3) | SCREW-LATCH | CHEVY GMC 82-93 | (6) | \$1.65 |
| 29-7775 | (4) | DOOR STRIKER | CHEVY GMC 82-93 | (2) | \$7.95 |
| 30-0454 | (5) | SCREW-VENT | CHEVY GMC 82-93 | (4) | \$1.95 |

| | | | | | |
|--------------|----------|--------------------------------|-----------------------------|----------|-------------|
| PART 30-0453 | ILL# (6) | DESCRIPTION SCREW-RELIEF VALVE | APPLICATION CHEVY GMC 82-93 | REQD (6) | PRICE \$.85 |
| 29-0579 | (7) | RETAINER-DOOR PANEL | CHEVY GMC 82-93 | (18) | \$1.85 |
| 29-7770 | (8) | DOOR HINGE PIN KIT | CHEVY GMC 82-93 | (2) | \$9.95 |
| 31-2698 | (9) | DOOR HINGE PIN TOOL | CHEVY GMC 82-93 | (1) | \$22.95 |
| 29-7320 | (10) | DOOR HANDLE-OUTER-LH CHROME | CHEVY GMC 82-90 | (1) | \$6.95 |
| 29-7321 | | DOOR HANDLE-OUTER-RH CHROME | CHEVY GMC 82-90 | (1) | \$7.95 |
| 29-7322 | | DOOR HANDLE-OUTER-LH BLACK | CHEVY GMC 85-93 | (1) | \$7.95 |
| 29-7323 | | DOOR HANDLE-OUTER-RH BLACK | CHEVY GMC 85-93 | (1) | \$7.95 |
| 29-0507 | (11) | NUT-HANDLE | CHEVY GMC 82-93 | (4) | \$6.95 |
| 36-0695 | (12) | DOOR LOCK SET W/KEYS CHROME | CHEVY GMC 82-93 | (1) | \$14.95 |
| 29-7780 | | DOOR LOCK SET W/KEYS BLACK | CHEVY GMC 82-93 | (1) | \$12.95 |
| 38-5415 | (13) | GASKET-LOCK CYLINDER | CHEVY GMC 82-93 | (2) | \$1.95 |
| 36-0737 | (14) | RETAINER-DOOR LOCK | CHEVY GMC 82-93 | (2) | \$1.95 |
| 31-0766 | (15) | RETAINER-DOOR LOCK PAWL | CHEVY GMC 82-93 | (2) | \$1.95 |

Belt Molding Remover



Window Belt Molding Remover allows quick removal of your window belt molding without damaging the sheet metal, glass or molding. Plasti-dipped handle provides a wide, comfortable grip.

| PART | DESCRIPTION | PRICE |
|---------|----------------------|---------|
| 38-1395 | BELT MOLDING REMOVER | \$14.55 |

Door Alignment Tool



Use the Door Alignment Tool and a 1/2" breaker bar to quickly align doors without the need of a helper.

| PART | DESCRIPTION | APPLICATION | REQD | PRICE |
|---------|---------------------|-----------------|------|---------|
| 38-1336 | DOOR ALIGNMENT TOOL | CHEVY GMC 82-94 | (1) | \$39.95 |

Front Door Glass and Seals

1982-93 Chevy S10
1983-94 Chevy Blazer

1982-93 GMC S15, Sonoma
1983-94 GMC Jimmy

Tech Tip: When replacing door glass runs, install new window channel guides for smooth door glass operation.

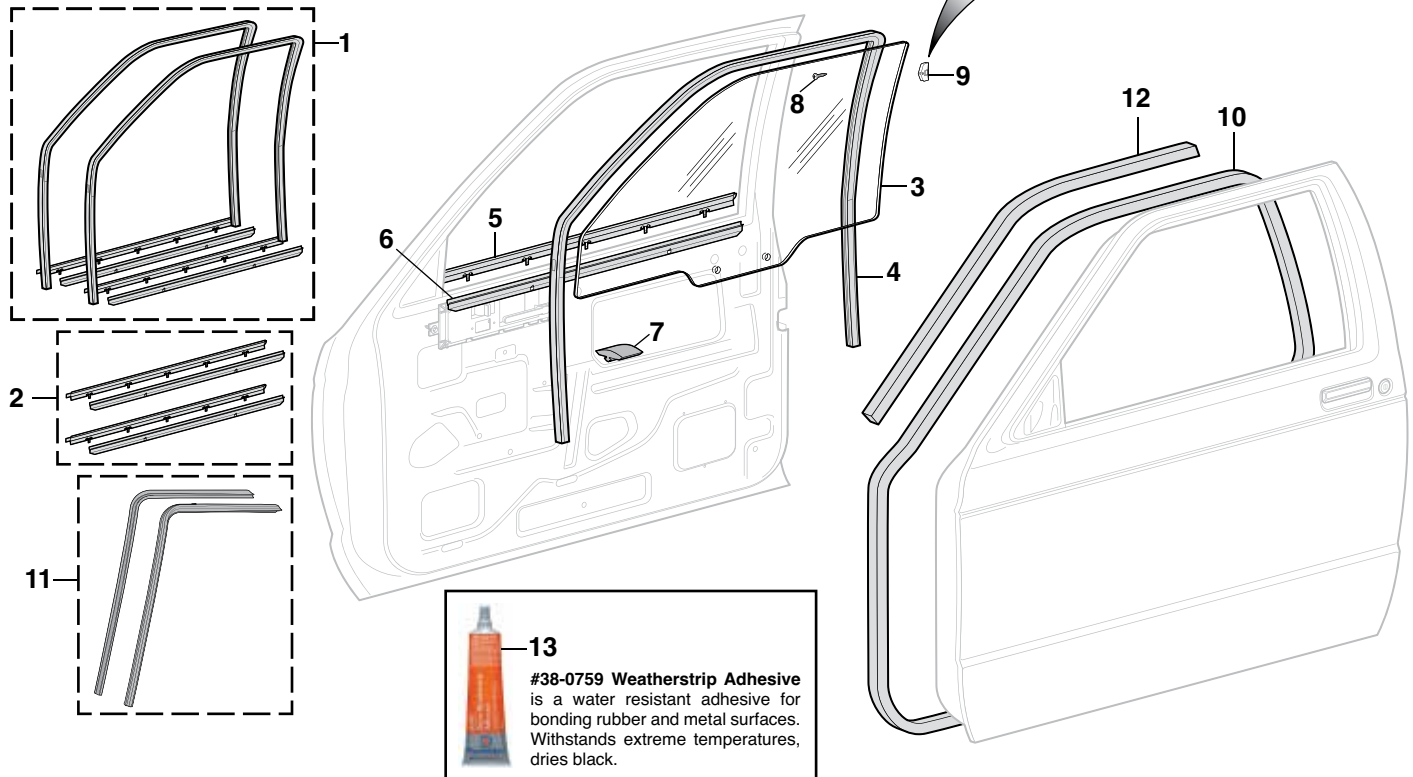

| PART | ILL# | DESCRIPTION | APPLICATION | REQD | PRICE |
|---------|------|--------------------------|---------------------|------|----------|
| 29-7508 | (1) | WINDOW CHANNEL KIT | "A" CHEVY GMC 82-93 | (1) | \$129.95 |
| 29-7504 | (2) | WINDOW SEAL KIT | CHEVY GMC 82-93 | (1) | \$54.95 |
| 29-9420 | (3) | DOOR GLASS-CLEAR-LH | CHEVY GMC 82-89 | (1) | \$94.95 |
| 29-9421 | | DOOR GLASS-CLEAR-RH | CHEVY GMC 82-89 | (1) | \$94.95 |
| 29-9422 | | DOOR GLASS-GREEN TINT-LH | CHEVY GMC 82-92 | (1) | \$94.95 |
| 29-9423 | | DOOR GLASS-GREEN TINT-RH | CHEVY GMC 82-92 | (1) | \$84.95 |
| 29-7510 | (4) | DOOR GLASS RUN-LH | "A" CHEVY GMC 82-93 | (1) | \$44.95 |
| 29-7511 | | DOOR GLASS RUN-RH | "A" CHEVY GMC 82-93 | (1) | \$44.95 |

Note: "A" Door glass runs include metal channels as original.

| PART | ILL# | DESCRIPTION | APPLICATION | REQD | PRICE |
|---------|------|--|-----------------|------|---------|
| 29-7632 | (5) | DOOR WINDOW SEAL-OUTER-LH | CHEVY GMC 82-93 | (1) | \$21.95 |
| 29-7633 | | DOOR WINDOW SEAL-OUTER-RH | CHEVY GMC 82-93 | (1) | \$24.95 |
| 29-7630 | (6) | DOOR WINDOW SEAL-INNER | CHEVY GMC 82-93 | (2) | \$14.95 |
| 31-1843 | (7) | DOOR WINDOW STOP PAD | CHEVY GMC 82-93 | (2) | \$4.95 |
| 30-0572 | (8) | SCREW | CHEVY GMC 82-93 | (6) | \$8.85 |
| 29-7800 | (9) | WINDOW CHANNEL GUIDE | CHEVY GMC 82-93 | (4) | \$1.35 |
| 29-7610 | (10) | DOOR WEATHERSTRIP SET | CHEVY GMC 82-93 | (1) | \$34.95 |
| 29-7623 | (11) | DRIP WEATHERSTRIP SET | ON CAB 82-90 | (1) | \$22.95 |
| 29-7615 | (12) | DRIP WEATHERSTRIP-ON CAB | CHEVY GMC 91-93 | (2) | \$14.95 |
| 38-0759 | (13) | WEATHERSTRIP ADHESIVE-BLACK 5 OUNCE TUBE | | | \$8.95 |

Front Door Window Regulator and Parts

1982-93 Chevy S10
1983-94 Chevy Blazer

1982-93 GMC S15, Sonoma
1983-94 GMC Jimmy

| PART | ILL# | DESCRIPTION | APPLICATION | REQD | PRICE |
|---------|------|----------------------------|-----------------|------|---------|
| 29-7910 | (1) | REGULATOR-POWER-LH | W/O MOTOR 82-93 | (1) | \$57.95 |
| 29-7911 | | REGULATOR-POWER-RH | W/O MOTOR 82-93 | (1) | \$57.95 |
| 29-7908 | (2) | REGULATOR-POWER-LH | W/MOTOR 82-93 | (1) | \$85.95 |
| 29-7909 | | REGULATOR-POWER-RH | W/MOTOR 82-93 | (1) | \$99.95 |
| 38-6569 | (3) | POWER WINDOW MOTOR-LH/RH | CHEVY GMC 82-93 | (2) | \$29.95 |
| 30-0752 | (4) | ROLLER & RIVET | CHEVY GMC 82-93 | (2) | \$1.95 |
| 38-6548 | (5) | WINDOW HANDLE CHROME | CHEVY GMC 82-85 | (2) | \$4.95 |
| 29-7200 | | WINDOW HANDLE BLACK | CHEVY GMC 85-93 | (2) | \$5.95 |
| 31-0780 | (6) | CLIP-WINDOW HANDLE | CHEVY GMC 82-93 | (2) | \$1.65 |
| 38-6546 | (7) | ESCUTCHEON-HANDLE | CHEVY GMC 82-93 | (2) | \$1.95 |
| 38-0800 | (8) | TOOL-INSIDE HANDLE REMOVAL | CHEVY GMC 82-93 | (2) | \$3.95 |

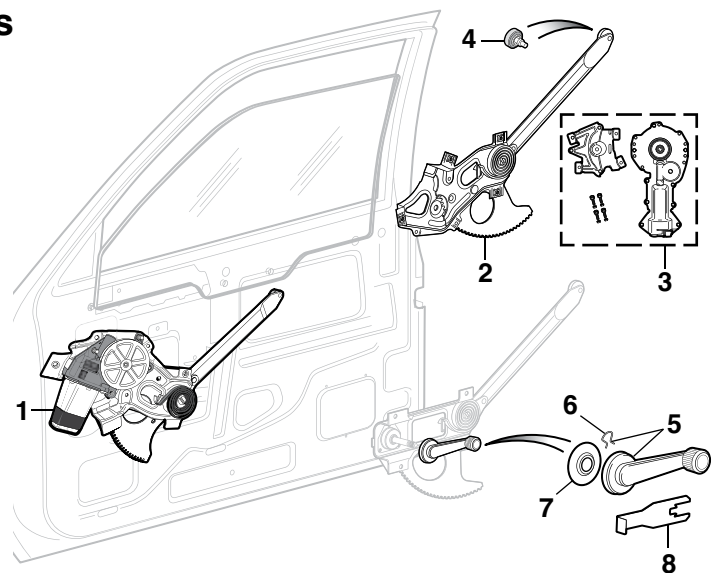

Front Door Glass and Components

1994-04 Chevy S10

1994-04 GMC Sonoma

1995-05 Chevy Blazer

1995-01 GMC Jimmy

After installing new window rubber components window movement may be noticeably stiffer until the new rubber components are broken in.

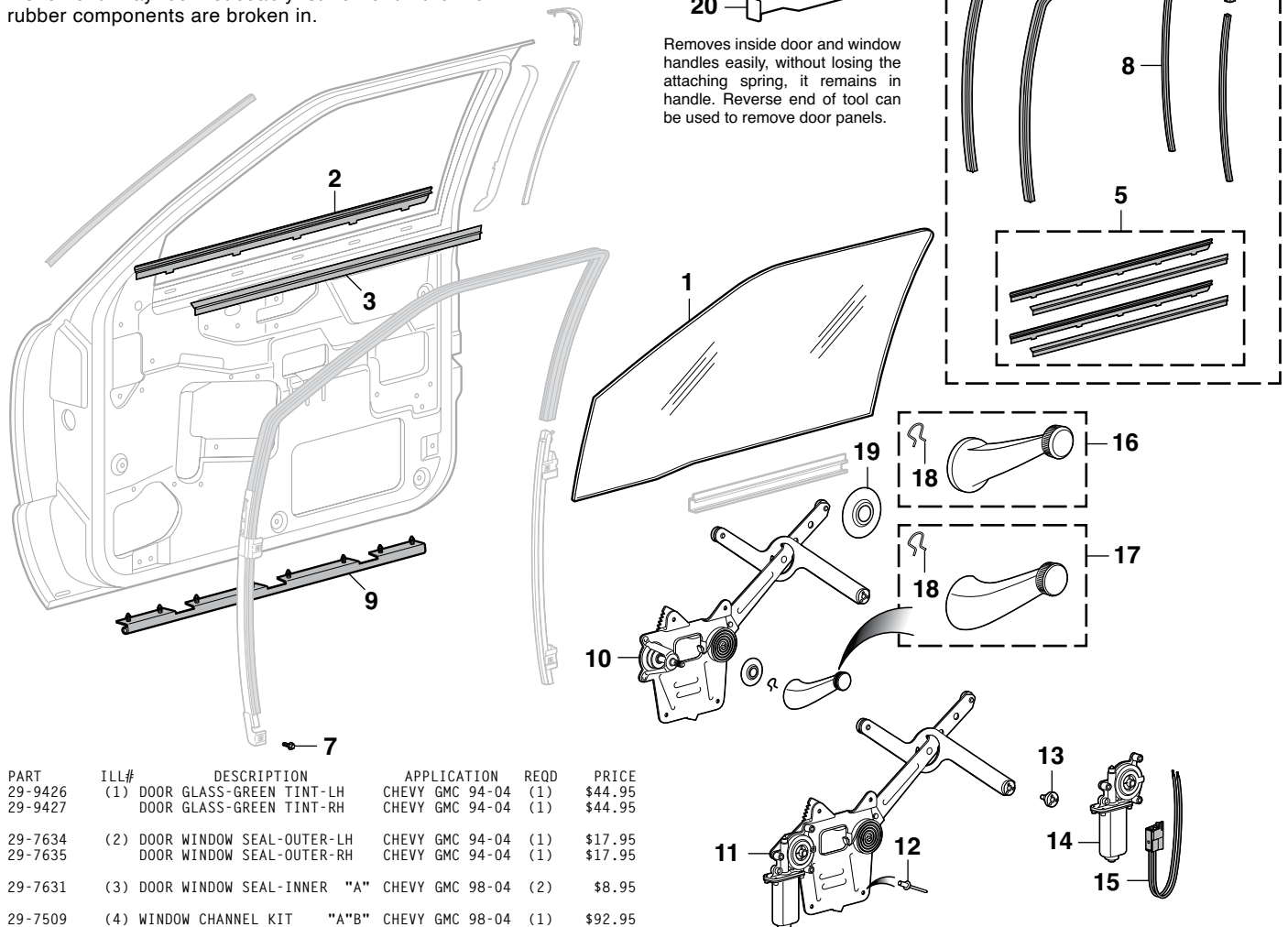

| PART | ILL# | DESCRIPTION | APPLICATION | REQD | PRICE |
|---------|------|-----------------------------|---------------------|------|---------|
| 29-9426 | (1) | DOOR GLASS-GREEN TINT-LH | CHEVY GMC 94-04 | (1) | \$44.95 |
| 29-9427 | | DOOR GLASS-GREEN TINT-RH | CHEVY GMC 94-04 | (1) | \$44.95 |
| 29-7634 | (2) | DOOR WINDOW SEAL-OUTER-LH | CHEVY GMC 94-04 | (1) | \$17.95 |
| 29-7635 | | DOOR WINDOW SEAL-OUTER-RH | CHEVY GMC 94-04 | (1) | \$17.95 |
| 29-7631 | (3) | DOOR WINDOW SEAL-INNER "A" | CHEVY GMC 98-04 | (2) | \$8.95 |
| 29-7509 | (4) | WINDOW CHANNEL KIT "A"B" | CHEVY GMC 98-04 | (1) | \$92.95 |
| 29-7506 | (5) | WINDOW SEAL KIT "A" | CHEVY GMC 98-04 | (1) | \$48.95 |
| 29-7512 | (6) | DOOR GLASS RUN-LH | "B" CHEVY GMC 94-04 | (1) | \$20.95 |
| 29-7513 | | DOOR GLASS RUN-RH | "B" CHEVY GMC 94-04 | (1) | \$20.95 |
| 31-0306 | (7) | BOLT | CHEVY GMC 94-04 | (4) | \$.95 |
| 29-7514 | (8) | DOOR GLASS RUN-LWR-LH/RH"B" | CHEVY GMC 94-04 | (2) | \$3.45 |

Door Window Glass Holder



Door Window Glass Holder supports the glass while you work on the window regulator. It works on all trucks with a top door frame. Simply loop cable over door frame and attach suction cups to each side of glass. The glass is then securely held above the door while your work is performed.

| PART | DESCRIPTION | PRICE |
|---------|--------------------------|---------|
| 39-6397 | DOOR WINDOW GLASS HOLDER | \$18.95 |

| PART | ILL# | DESCRIPTION | APPLICATION | REQD | PRICE |
|---------|------|----------------------------|-----------------|------|----------|
| 29-7642 | (9) | DOOR SEAL-LOWER | CHEVY GMC 94-04 | (2) | \$10.95 |
| 29-7904 | (10) | REGULATOR-LH-MANUAL | CHEVY GMC 94-03 | (1) | \$164.95 |
| 29-7914 | (11) | REGULATOR-LH-POWER W/MOTOR | CHEVY GMC 94-04 | (1) | \$61.95 |
| 29-7915 | | REGULATOR-RH-POWER W/MOTOR | CHEVY GMC 94-04 | (1) | \$59.95 |
| 31-0753 | (12) | RIVET-REGULATOR | CHEVY GMC 94-04 | (8) | \$.95 |
| 30-0752 | (13) | ROLLER & RIVET | CHEVY GMC 94-04 | (6) | \$1.95 |
| 39-6427 | (14) | MOTOR-LH | CHEVY GMC 94-04 | (1) | \$39.95 |
| 39-6426 | | MOTOR-RH | CHEVY GMC 94-04 | (1) | \$45.95 |
| 29-7920 | (15) | CONNECTOR-WINDOW MOTOR | CHEVY GMC 94-04 | (2) | \$21.95 |
| 29-7201 | (16) | WINDOW HANDLE | CHEVY GMC 94-97 | (2) | \$7.95 |
| 29-7202 | (17) | WINDOW HANDLE | CHEVY GMC 98-03 | (2) | \$21.95 |
| 31-0780 | (18) | CLIP-WINDOW HANDLE | CHEVY GMC 94-03 | (2) | \$.65 |
| 38-6546 | (19) | ESCUTCHEON-HANDLE "C" | CHEVY GMC 94-97 | (2) | \$1.95 |
| 29-7210 | | ESCUTCHEON-HANDLE BLACK | CHEVY GMC 98-03 | (2) | \$9.95 |
| 38-0800 | (20) | TOOL-INSIDE HANDLE REMOVAL | CHEVY GMC 94-03 | (1) | \$3.95 |

Note: "A" For models with power windows.

"B" Without metal run channel.

"C" Color will vary. May be painted to match the color of your interior.

Front Door Components

1994-04 Chevy S10 1994-04 GMC Sonoma
1995-05 Chevy Blazer 1995-01 GMC Jimmy

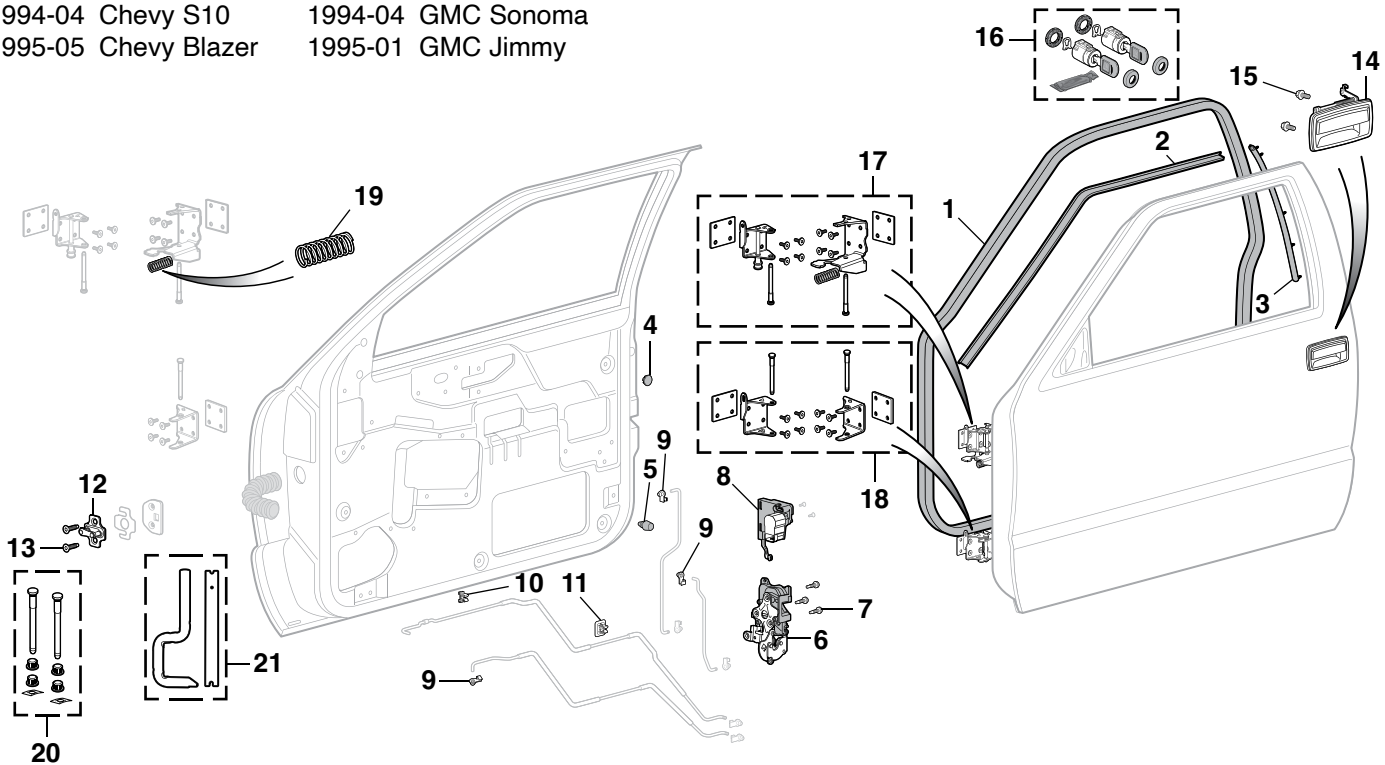

| PART | ILL# | DESCRIPTION | APPLICATION | REQD | PRICE |
|---------|------|---------------------------|--------------------------|------|----------|
| 29-7650 | (1) | WEATHERSTRIP-ON CAB | 2DR PICKUP 94-03 | (2) | \$22.95 |
| 29-7652 | | WEATHERSTRIP-LH-ON CAB | 3DR PICKUP 96-03 | (1) | \$32.95 |
| 29-7650 | | WEATHERSTRIP-RH-ON CAB | 3DR PICKUP 96-03 | (1) | \$22.95 |
| 29-7650 | | DOOR WEATHERSTRIP-ON CAB | CREW CAB 01-04 | (2) | \$22.95 |
| 29-7650 | | DOOR WEATHERSTRIP-ON BODY | BLZ JIM 95-05 | (2) | \$22.95 |
| 29-7660 | (2) | WEATHERSTRIP-ON CAB | 2DR PICKUP 94-03 | (2) | \$19.95 |
| 29-7662 | | WEATHERSTRIP-LH CAB "A" | 3DR PICKUP 96-03 | (1) | \$19.95 |
| 29-7660 | | WEATHERSTRIP-RH ON CAB | 3DR PICKUP 96-03 | (1) | \$19.95 |
| 29-7662 | | DRIP WEATHERSTRIP-ON CAB | CREW CAB 01-04 | (2) | \$19.95 |
| 29-7660 | | DRIP WEATHERSTRIP-ON BODY | BLZ JIM 95-05 | (2) | \$19.95 |
| 29-7658 | (3) | DOOR WEATHERSTRIP-VERT-LH | STD CAB 94-03 | (1) | \$5.95 |
| 29-7659 | | DOOR WEATHERSTRIP-VERT-RH | STD CAB 94-03 | (1) | \$5.95 |
| 29-7658 | | DOOR WEATHERSTRIP-VERT-LH | CREW CAB 01-04 | (1) | \$5.95 |
| 29-7659 | | DOOR WEATHERSTRIP-VERT-RH | CREW CAB 01-04 | (1) | \$5.95 |
| 29-0807 | (4) | PLUG-DOOR | CHEVY GMC 94-04 | (2) | \$.95 |
| 29-1410 | (5) | DOOR BUMPER | CHEVY GMC 94-04 | (2) | \$1.25 |
| 29-7748 | (6) | DOOR LATCH-LH W/O POWER | PICKUP 94-04 | (1) | \$219.95 |
| 29-7749 | | DOOR LATCH-RH W/O POWER | PICKUP 94-04 | (1) | \$219.95 |
| 29-0333 | (7) | SCREW-LATCH | CHEVY GMC 94-04 | (6) | \$1.25 |
| 29-7746 | (8) | DOOR LOCK ACTUATOR-LH | CHEVY GMC 94-04 | (1) | \$24.95 |
| 29-7747 | | DOOR LOCK ACTUATOR-RH | CHEVY GMC 94-04 | (1) | \$24.95 |
| 29-0876 | (9) | CLIP-ROD-UPPER | CHEVY GMC 94-04 | (6) | \$1.25 |
| 29-0877 | (10) | ROD GUIDE-1 ROD | CHEVY GMC 94-97 | (2) | \$3.95 |
| 29-0879 | (11) | ROD GUIDE-2 RODS | CHEVY GMC 94-04 | (2) | \$10.15 |
| 29-7776 | (12) | STRIKER | CHEVY GMC 94-04 | (2) | \$15.95 |
| 29-0335 | (13) | SCREW | CHEVY GMC 94-04 | (4) | \$1.95 |
| 29-7324 | (14) | OUTER HANDLE-LH | SMOOTH CHEVY GMC 94-97 | (1) | \$21.95 |
| 29-7325 | | OUTER HANDLE-RH | SMOOTH CHEVY GMC 94-97 | (1) | \$21.95 |
| 29-7326 | | OUTER HANDLE-LH | TEXTURED CHEVY GMC 97-04 | (1) | \$21.95 |
| 29-7327 | | OUTER HANDLE-RH | TEXTURED CHEVY GMC 97-04 | (1) | \$21.95 |
| 31-0518 | (15) | BOLT-HANDLE | CHEVY GMC 94-04 | (4) | \$9.25 |

Door Hinge Pin Tool: Safely remove door hinge pins without damaging paint. Curved design makes it easy to get around the door and deliver the force required to remove door pins with ease. Includes door pin retainer installation tool.

Hinge Replacement: Original door hinges were welded on from the factory. Installation of Hinge Replacement Kits requires drilling and removal of original welds.

W/O POWER = Without Power Door Locks

| PART | ILL# | DESCRIPTION | APPLICATION | REQD | PRICE |
|---------|------|----------------------------|-----------------|------|---------|
| 29-7781 | (16) | DOOR LOCK SET W/KEYS | CHEVY GMC 95-00 | (1) | \$39.95 |
| 29-7782 | | DOOR LOCK SET W/KEYS | CHEVY GMC 01-04 | (1) | \$42.95 |
| 29-7720 | (17) | DOOR HINGE ASSEMBLY-UPR-LH | CHEVY GMC 94-04 | (1) | \$88.95 |
| 29-7722 | (18) | DOOR HINGE ASSEMBLY-LWR-LH | CHEVY GMC 94-04 | (1) | \$70.95 |
| 29-7761 | (19) | DOOR HINGE SPRING | CHEVY GMC 94-04 | (2) | \$11.95 |
| 29-7772 | (20) | DOOR HINGE PIN KIT | CHEVY GMC 94-04 | (2) | \$7.95 |
| 31-2698 | (21) | DOOR HINGE PIN TOOL | CHEVY GMC 94-04 | (1) | \$22.95 |

Door Sill Plate Retainers

Standard Cab and Extended Cab

1994-03 Chevy S10 1994-03 GMC Sonoma

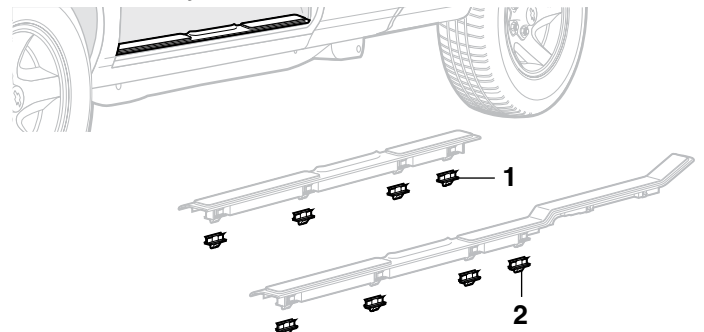

W/3RD = Models with 3rd Door
W/O 3RD = Models without 3rd Door

| PART | ILL# | DESCRIPTION | APPLICATION | REQD | PRICE |
|---------|------|---------------------|---------------|------|--------|
| 29-0843 | (1) | RETAINER-SILL PLATE | W/O 3RD 94-03 | (4) | \$8.95 |
| 29-0844 | (2) | RETAINER-FRONT | W/3RD 96-03 | (4) | \$9.95 |

Note: "A" Weatherstrip must be sized and cut to fit.

Third Door Components

1996-03 Chevy S10

1996-03 GMC Sonoma

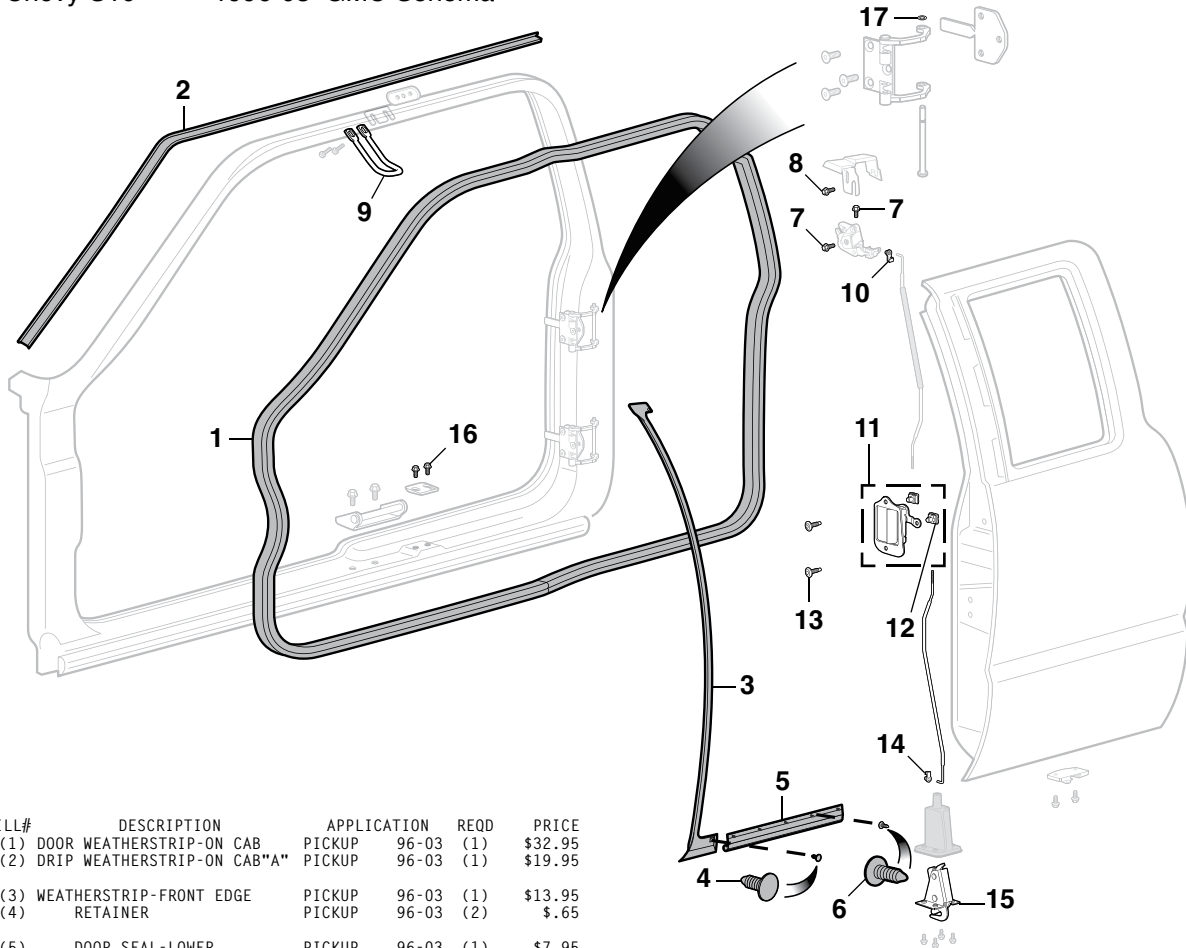

| PART | ILL# | DESCRIPTION | APPLICATION | REQD | PRICE |
|---------|------|-----------------------------|-------------|-----------|---------|
| 29-7652 | (1) | DOOR WEATHERSTRIP-ON CAB | PICKUP | 96-03 (1) | \$32.95 |
| 29-7662 | (2) | DRIP WEATHERSTRIP-ON CAB"A" | PICKUP | 96-03 (1) | \$19.95 |
| 29-7646 | (3) | WEATHERSTRIP-FRONT EDGE | PICKUP | 96-03 (1) | \$13.95 |
| 29-0881 | (4) | RETAINER | PICKUP | 96-03 (2) | \$.65 |
| 29-7644 | (5) | DOOR SEAL-LOWER | PICKUP | 96-03 (1) | \$7.95 |
| 29-0881 | (6) | RETAINER | PICKUP | 96-03 (5) | \$.65 |
| 31-0516 | (7) | SCREW-LATCH | PICKUP | 96-03 (2) | \$6.95 |
| 30-0454 | (8) | SCREW-WEDGE | PICKUP | 96-03 (1) | \$.95 |
| 29-7804 | (9) | STRIKER-UPPER | PICKUP | 96-03 (1) | \$10.45 |
| 29-0874 | (10) | CLIP-ROD-UPPER | PICKUP | 96-03 (1) | \$1.25 |

Note: "A" Weatherstrip must be sized and cut to fit.

| PART | ILL# | DESCRIPTION | APPLICATION | REQD | PRICE |
|---------|------|----------------------|-------------|-----------|----------|
| 29-7330 | (11) | DOOR HANDLE | PICKUP | 96-03 (1) | \$9.95 |
| 31-1605 | (12) | CLIP-ROD-UPPER/LOWER | PICKUP | 96-03 (2) | \$1.35 |
| 29-0333 | (13) | SCREW-HANDLE | PICKUP | 96-03 (2) | \$1.25 |
| 30-0736 | (14) | CLIP-ROD-LOWER | PICKUP | 96-03 (1) | \$.95 |
| 29-7764 | (15) | LATCH-LOWER | PICKUP | 96-01 (1) | \$179.95 |
| 30-0454 | (16) | SCREW-PROTECTOR | PICKUP | 96-03 (2) | \$.95 |
| 29-0882 | (17) | RETAINER-HINGE PIN | PICKUP | 96-03 (2) | \$1.95 |

Keyless Remote Kit



Locks and unlocks doors with the keyless remote or the turn of a door key. Lock/unlock function is also activated when a door lock knob is pushed down or pulled up, eliminating the need for separate door switches. Fits 2 door models only.

| PART | DESCRIPTION | REQD | PRICE |
|---------|---------------------------|------|---------|
| 36-0693 | KEYLESS REMOTE KIT-2 DOOR | (1) | \$52.95 |

Electric Door Locks ... Easy to Install



Easy-to-install Electric Door Locks allow driver to unlock passenger side door with just the turn of the regular door key. It also works from the inside if locking or unlocking the driver's side door.

| PART | DESCRIPTION | PRICE |
|---------|------------------------|---------|
| 36-0697 | ELECTRIC DOOR LOCK KIT | \$19.95 |

Rear Door Components

Crew Cab

2001-04 Chevy S10

2001-04 GMC Sonoma

After installing new window rubber components window movement may be noticeably stiffer until the new rubber components are broken in.

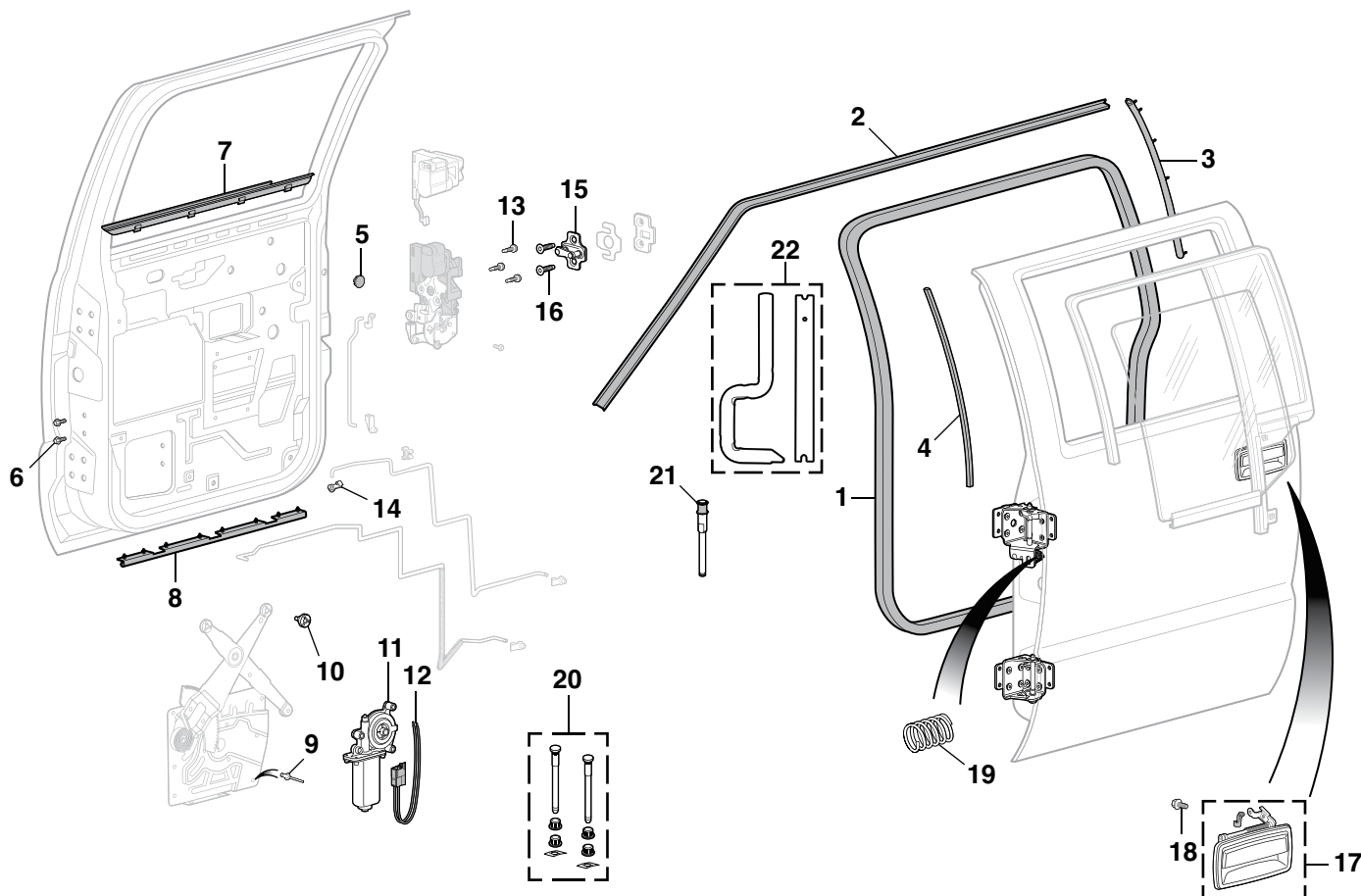

| PART | ILL# | DESCRIPTION | APPLICATION | REQD | PRICE |
|---------|------|------------------------------|----------------|------|---------|
| 29-7650 | (1) | DOOR WEATHERSTRIP-ON CAB "A" | CREW CAB 01-04 | (2) | \$22.95 |
| 29-7662 | (2) | DRIP WEATHERSTRIP-ON CAB | CREW CAB 01-04 | (2) | \$19.95 |
| 29-7658 | (3) | DOOR WEATHERSTRIP-VERT-LH | CREW CAB 01-04 | (1) | \$5.95 |
| 29-7659 | | DOOR WEATHERSTRIP-VERT-RH | CREW CAB 01-04 | (1) | \$5.95 |
| 29-7648 | (4) | WEATHERSTRIP-FRONT EDGE | CREW CAB 01-02 | (2) | \$1.95 |
| 29-0807 | (5) | PLUG-DOOR | CREW CAB 01-04 | (2) | \$.95 |
| 31-0306 | (6) | SCREW-CHANNEL | CREW CAB 01-04 | (4) | \$.95 |
| 29-7636 | (7) | DOOR WINDOW SEAL-OUTER-LH | CREW CAB 01-04 | (1) | \$12.95 |
| 29-7637 | | DOOR WINDOW SEAL-OUTER-RH | CREW CAB 01-04 | (1) | \$12.95 |
| 29-7645 | (8) | DOOR SEAL-LOWER | CREW CAB 01-04 | (2) | \$3.95 |
| 31-0753 | (9) | RIVET-REGULATOR | CREW CAB 01-04 | (10) | \$.95 |
| 30-0752 | (10) | ROLLER & RIVET | CREW CAB 01-04 | (6) | \$1.95 |
| 39-6427 | (11) | MOTOR-LH | CREW CAB 01-04 | (1) | \$39.95 |
| 39-6426 | | MOTOR-RH | CREW CAB 01-04 | (1) | \$45.95 |
| 29-7920 | (12) | CONNECTOR-WINDOW MOTOR | CREW CAB 01-04 | (2) | \$21.95 |

Note: "A" Weatherstrip must be sized and cut to fit.

Door Hinge Pin Tool: Safely remove door hinge pins without damaging paint. Curved design makes it easy to get around the door and deliver the force required to remove door pins with ease. Includes door pin retainer installation tool.

Hinge Replacement: Original door hinges were welded on from the factory. Installation of Hinge Replacement Kits requires drilling and removal of original welds.

| PART | ILL# | DESCRIPTION | APPLICATION | REQD | PRICE |
|---------|------|---------------------|----------------|------|---------|
| 29-0333 | (13) | SCREW-LATCH | CREW CAB 01-04 | (6) | \$1.25 |
| 29-0876 | (14) | CLIP-ROD-UPPER | CREW CAB 01-04 | (2) | \$1.25 |
| 29-7776 | (15) | STRIKER | CREW CAB 01-04 | (2) | \$15.95 |
| 29-0335 | (16) | SCREW | CREW CAB 01-04 | (4) | \$1.95 |
| 29-7328 | (17) | OUTER HANDLE-LH | CREW CAB 01-04 | (1) | \$12.95 |
| 29-7329 | | OUTER HANDLE-RH | CREW CAB 01-04 | (1) | \$12.95 |
| 31-0518 | (18) | SCREW-HANDLE | CREW CAB 01-04 | (4) | \$9.25 |
| 29-7762 | (19) | DOOR HINGE SPRING | CREW CAB 01-04 | (2) | \$6.95 |
| 29-7772 | (20) | DOOR HINGE PIN KIT | CREW CAB 01-04 | (2) | \$7.95 |
| 29-7799 | (21) | HINGE STOP PIN | CREW CAB 01-04 | (2) | \$11.45 |
| 31-2698 | (22) | DOOR HINGE PIN TOOL | CREW CAB 01-04 | (1) | \$22.95 |

Rear Door Components

1991-94 Chevy Blazer 1991-94 GMC Jimmy

Removes inside door and window handles easily, without losing the attaching spring, it remains in handle. Reverse end of tool can be used to remove door panels.

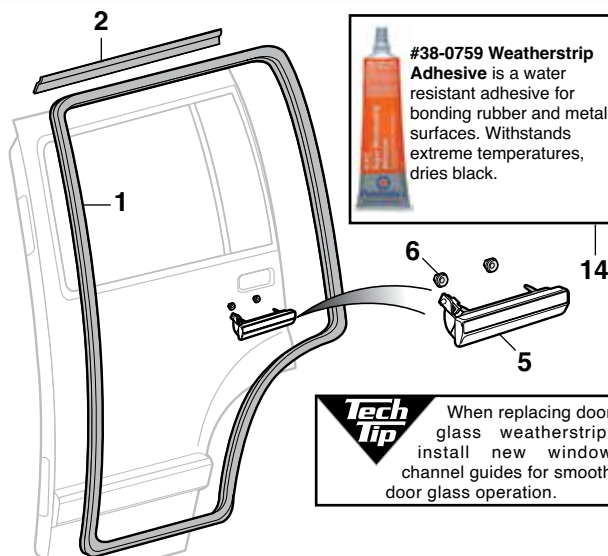
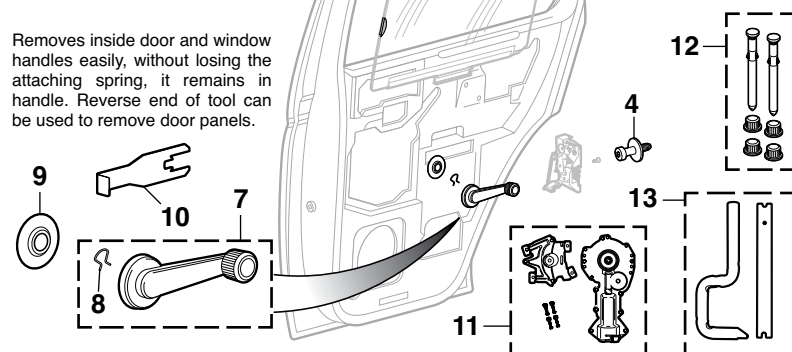

Tech Tip When replacing door glass weatherstrip, install new window channel guides for smooth door glass operation.

| PART | ILL# | DESCRIPTION | APPLICATION | REQD | PRICE |
|---------|------|-----------------------------|---------------|------|---------|
| 29-7653 | (1) | REAR DOOR WEATHERSTRIP | BLZ JIM 91-94 | (2) | \$17.95 |
| 29-7616 | (2) | REAR DRIP WEATHERSTRIP-LH | BLZ JIM 91-94 | (1) | \$5.95 |
| 29-7617 | | REAR DRIP WEATHERSTRIP-RH | BLZ JIM 91-94 | (1) | \$5.95 |
| 29-7801 | (3) | WINDOW CHANNEL GUIDE | BLZ JIM 91-94 | (4) | \$1.35 |
| 29-7775 | (4) | DOOR STRIKER | BLZ JIM 91-94 | (2) | \$7.95 |
| 29-7321 | (5) | DOOR HANDLE-OUTER-LH CHROME | BLZ JIM 91-94 | (1) | \$7.95 |
| 29-7320 | | DOOR HANDLE-OUTER-RH CHROME | BLZ JIM 91-94 | (1) | \$6.95 |
| 29-7323 | | DOOR HANDLE-OUTER-LH BLACK | BLZ JIM 91-94 | (1) | \$7.95 |
| 29-7322 | | DOOR HANDLE-OUTER-RH BLACK | BLZ JIM 91-94 | (1) | \$7.95 |
| 29-0507 | (6) | NUT-HANDLE | BLZ JIM 91-94 | (4) | \$6.95 |

Door Hinge Pin Tool: Safely remove door hinge pins without damaging paint. Curved design makes it easy to get around the door and deliver the force required to remove door pins with ease. Includes door pin retainer installation tool.

| PART | ILL# | DESCRIPTION | APPLICATION | REQD | PRICE |
|---------|------|--|---------------|------|---------|
| 29-7200 | (7) | WINDOW HANDLE | BLZ JIM 91-94 | (2) | \$5.95 |
| 31-0780 | (8) | CLIP-WINDOW HANDLE | BLZ JIM 91-94 | (2) | \$3.65 |
| 38-6546 | (9) | ESCUTCHEON-HANDLE | BLZ JIM 91-94 | (2) | \$1.95 |
| 38-0800 | (10) | TOOL-INSIDE HANDLE REMOVAL | BLZ JIM 91-94 | (1) | \$3.95 |
| 38-6569 | (11) | POWER WINDOW MOTOR-LH/RH | BLZ JIM 91-94 | (2) | \$29.95 |
| 29-7770 | (12) | DOOR HINGE PIN KIT | BLZ JIM 91-94 | (2) | \$9.95 |
| 31-2698 | (13) | DOOR HINGE PIN TOOL | BLZ JIM 91-94 | (1) | \$22.95 |
| 38-0759 | (14) | WEATHERSTRIP ADHESIVE-BLACK 5 OUNCE TUBE | | | \$8.95 |

Rear Door Components

1995-05 Chevy Blazer 1995-01 GMC Jimmy

Removes inside door and window handles easily, without losing the attaching spring, it remains in handle. Reverse end of tool can be used to remove door panels.

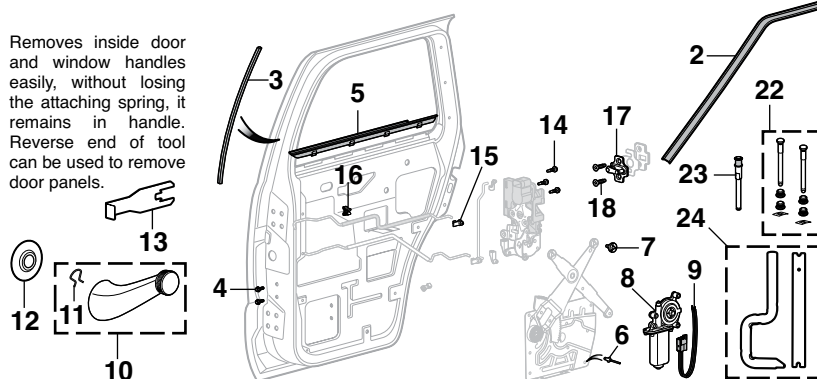

| PART | ILL# | DESCRIPTION | APPLICATION | REQD | PRICE |
|---------|------|----------------------------|---------------|------|---------|
| 29-7650 | (1) | DOOR WEATHERSTRIP-ON CAB | BLZ JIM 95-05 | (2) | \$22.95 |
| 29-7662 | (2) | DRIP WEATHERSTRIP-ON CAB | BLZ JIM 95-05 | (2) | \$19.95 |
| 29-7648 | (3) | WEATHERSTRIP-FRONT EDGE | BLZ JIM 00-02 | (2) | \$1.95 |
| 31-0306 | (4) | SCREW-CHANNEL | BLZ JIM 95-05 | (4) | \$.95 |
| 29-7638 | (5) | DOOR WINDOW SEAL-OUTER-LH | BLZ JIM 95-05 | (1) | \$15.45 |
| 31-0753 | (6) | RIVET-REGULATOR | BLZ JIM 95-05 | (10) | \$.95 |
| 30-0752 | (7) | ROLLER & RIVET | BLZ JIM 95-05 | (6) | \$1.95 |
| 39-6427 | (8) | MOTOR-LH | BLZ JIM 95-05 | (1) | \$39.95 |
| 39-6426 | | MOTOR-RH | BLZ JIM 95-05 | (1) | \$45.95 |
| 29-7920 | (9) | CONNECTOR-WINDOW MOTOR | BLZ JIM 95-05 | (2) | \$21.95 |
| 29-7202 | (10) | WINDOW HANDLE | BLZ JIM 98-05 | (2) | \$21.95 |
| 31-0780 | (11) | CLIP-WINDOW HANDLE | BLZ JIM 98-05 | (2) | \$.65 |
| 38-6546 | (12) | ESCUTCHEON-HANDLE | BLZ JIM 95-97 | (2) | \$1.95 |
| 29-7210 | | ESCUTCHEON-HANDLE | BLZ JIM 98-05 | (2) | \$9.95 |
| 38-0800 | (13) | TOOL-INSIDE HANDLE REMOVAL | BLZ JIM 95-05 | (1) | \$3.95 |
| 29-0333 | (14) | SCREW-LATCH | BLZ JIM 95-05 | (6) | \$1.25 |
| 29-0876 | (15) | CLIP-ROD-UPPER | BLZ JIM 95-05 | (6) | \$1.25 |

Door Hinge Pin Tool: Safely remove door hinge pins without damaging paint. Curved design makes it easy to get around the door and deliver the force required to remove door pins with ease. Includes door pin retainer installation tool.

| PART | ILL# | DESCRIPTION | APPLICATION | REQD | PRICE |
|---------|------|--------------------------|---------------|------|---------|
| 29-0877 | (16) | ROD GUIDE-1 ROD | BLZ JIM 95-97 | (2) | \$3.95 |
| 29-0879 | | ROD GUIDE-2 ROD | BLZ JIM 95-05 | (2) | \$10.15 |
| 29-7776 | (17) | STRIKER | BLZ JIM 95-05 | (2) | \$15.95 |
| 29-0335 | (18) | SCREW | BLZ JIM 95-05 | (4) | \$1.95 |
| 29-7328 | (19) | OUTER HANDLE-LH TEXTURED | BLZ JIM 97-05 | (1) | \$12.95 |
| 29-7329 | | OUTER HANDLE-RH TEXTURED | BLZ JIM 97-05 | (1) | \$12.95 |
| 31-0518 | (20) | SCREW-HANDLE | BLZ JIM 95-05 | (4) | \$9.25 |
| 29-7762 | (21) | DOOR HINGE SPRING | BLZ JIM 95-05 | (2) | \$6.95 |
| 29-7772 | (22) | DOOR HINGE PIN KIT | BLZ JIM 95-05 | (2) | \$7.95 |
| 29-7799 | (23) | HINGE STOP PIN | BLZ JIM 95-05 | (2) | \$11.45 |
| 31-2698 | (24) | DOOR HINGE PIN TOOL | BLZ JIM 95-05 | (1) | \$22.95 |

Note: "A" Color will vary. May be painted to match the color of your interior.

After installing new window rubber components window movement may be noticeably stiffer until the new rubber components are broken in.

Hinge Replacement: Original door hinges were welded on from the factory. Installation of Hinge Replacement Kits requires drilling and removal of original welds.

Console Lid and Repair Kit

1994-04 Chevy S10 1994-04 GMC Sonoma
1995-05 Chevy Blazer 1995-01 GMC Jimmy



This Console Lid Repair Kit is an economical way to repair the damaged or broken console in your 1994-05 S10/Blazer/Jimmy armrest. Made from 16-gauge steel and includes all necessary hardware for an easy installation. Fits 60/40 split bench armrest only.

| PART | DESCRIPTION | APPLICATION | REQD | PRICE |
|---------|------------------------|---------------|------|---------|
| 29-8815 | CONSOLE LID-BLACK | BLAZER 98-04 | (1) | \$89.95 |
| 29-8818 | CONSOLE LID REPAIR KIT | PICKUP 94-04 | (1) | \$27.95 |
| 29-8818 | CONSOLE LID REPAIR KIT | BLZ JIM 95-05 | (1) | \$27.95 |

Premium Billet Window Handle Sets

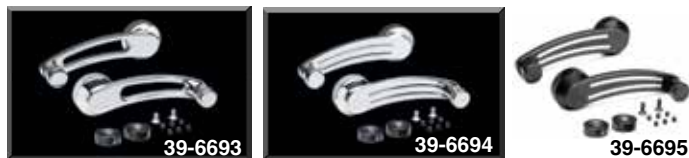

MADE IN U.S.A. Premium Window Handle Sets are manufactured with high-quality black oxide steel inserts and three set screws for maximum shaft grip strength. Handles are 4-5/8" long for greater leverage and feature smooth beveled edges for a comfortable grip. Available in a black anodized finish with machined accents or polished finish. Proudly made in the USA.

| PART | DESCRIPTION | APPLICATION | PRICE |
|---------|-------------------|------------------------|----------|
| 39-6693 | WINDOW HANDLE SET | POLISHED CUT OUT 82-05 | \$99.95 |
| 39-6694 | WINDOW HANDLE SET | POLISHED MILLED 82-05 | \$99.95 |
| 39-6695 | WINDOW HANDLE SET | BLACK MILLED 82-05 | \$109.95 |

Front Door Handles

1982-04 Chevy S10 1982-04 GMC S15, Sonoma
1983-05 Chevy Blazer 1983-01 GMC Jimmy

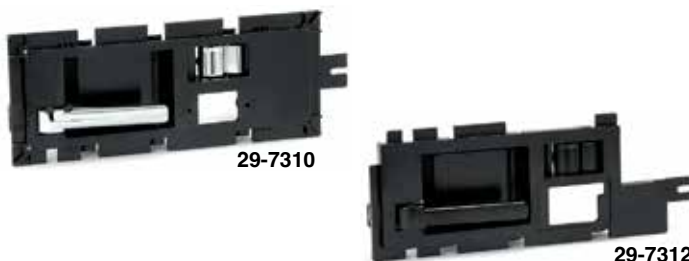

| PART | DESCRIPTION | APPLICATION | REQD | PRICE |
|---------|-----------------------|---------------------|------|--------|
| 29-7310 | DOOR HANDLE-INSIDE-LH | CHEVY GMC 82-85 | (1) | \$8.95 |
| 29-7311 | DOOR HANDLE-INSIDE-RH | CHEVY GMC 82-85 | (1) | \$8.95 |
| 29-7312 | DOOR HANDLE-INSIDE-LH | CHEVY GMC 86-90 | (1) | \$8.45 |
| 29-7315 | DOOR HANDLE-INSIDE-RH | CHEVY GMC 86-90 | (1) | \$8.95 |
| 29-7314 | DOOR HANDLE-INSIDE-LH | CHEVY GMC 91-93 | (1) | \$8.95 |
| 29-7315 | DOOR HANDLE-INSIDE-RH | CHEVY GMC 91-93 | (1) | \$8.95 |
| 29-7332 | DOOR HANDLE-INSIDE-LH | CHEVY GMC 94-97 | (1) | \$8.95 |
| 29-7333 | DOOR HANDLE-INSIDE-RH | CHEVY GMC 94-97 | (1) | \$7.95 |
| 29-7338 | DOOR HANDLE-INSIDE-LH | "A" CHEVY GMC 98-04 | (1) | \$9.45 |
| 29-7339 | DOOR HANDLE-INSIDE-RH | "A" CHEVY GMC 98-04 | (1) | \$9.45 |

Note: "A" Includes black door handle and no control rods.

Chrome Window Handle Set



Chrome Window Handles measure 4-1/4" in length and are easy to install. Includes round, square and splined adaptors to fit a variety of window shaft styles.

| PART | DESCRIPTION | APPLICATION | REQD | PRICE |
|---------|--------------------------|---------------|------|---------|
| 38-6457 | WINDOW HANDLE SET-CHROME | PICKUP 82-93 | (1) | \$34.95 |
| 38-6457 | WINDOW HANDLE SET-CHROME | BLZ JIM 83-94 | (1) | \$34.95 |

Window Handles

1982-03 Chevy S10 1982-03 GMC S15, Sonoma
1983-05 Chevy Blazer 1983-01 GMC Jimmy



| PART | DESCRIPTION | APPLICATION | REQD | PRICE |
|---------|---------------------|------------------------|------|---------|
| 38-6548 | WINDOW HANDLE-FRONT | CHROME CHEVY GMC 82-85 | (2) | \$4.95 |
| 29-7200 | WINDOW HANDLE-FRONT | BLACK CHEVY GMC 85-93 | (2) | \$5.95 |
| 29-7201 | WINDOW HANDLE-FRONT | CHEVY GMC 94-97 | (2) | \$7.95 |
| 29-7202 | WINDOW HANDLE-FRONT | CHEVY GMC 98-03 | (2) | \$21.95 |
| 29-7200 | WINDOW HANDLE-FRONT | BLZ JIM 91-94 | (2) | \$5.95 |
| 29-7200 | WINDOW HANDLE-REAR | BLZ JIM 91-94 | (2) | \$5.95 |
| 29-7202 | WINDOW HANDLE-FRONT | BLZ JIM 98-05 | (2) | \$21.95 |
| 29-7202 | WINDOW HANDLE-REAR | BLZ JIM 98-05 | (2) | \$21.95 |

Rear Door Handles



| PART | DESCRIPTION | APPLICATION | REQD | PRICE |
|---------|-----------------------|-------------------|------|--------|
| 29-7332 | DOOR HANDLE-INSIDE-LH | CREW CAB 01-04 | (1) | \$8.95 |
| 29-7333 | DOOR HANDLE-INSIDE-RH | CREW CAB 01-04 | (1) | \$7.95 |
| 29-7316 | DOOR HANDLE-INSIDE-LH | BLZ JIM 91-94 | (1) | \$7.95 |
| 29-7317 | DOOR HANDLE-INSIDE-RH | BLZ JIM 91-94 | (1) | \$8.95 |
| 29-7332 | DOOR HANDLE-INSIDE-LH | BLZ JIM 95-97 | (1) | \$8.95 |
| 29-7333 | DOOR HANDLE-INSIDE-RH | BLZ JIM 95-97 | (1) | \$7.95 |
| 29-7338 | DOOR HANDLE-INSIDE-LH | "A" BLZ JIM 99-05 | (1) | \$9.45 |
| 29-7339 | DOOR HANDLE-INSIDE-RH | "A" BLZ JIM 99-05 | (1) | \$9.45 |

Note: "A" Includes black door handle and no control rods.

Front Door Panel Components

1994-97 Chevy S10 1994-97 GMC Sonoma
1995-97 Chevy Blazer 1995-97 GMC Jimmy

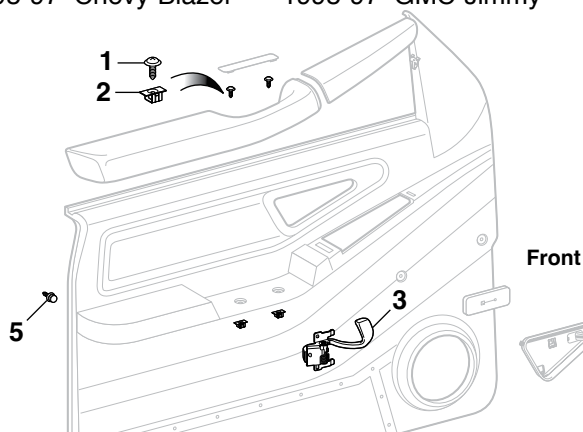

| PART | ILL# | DESCRIPTION | APPLICATION | REQD | PRICE |
|---------|------|-----------------------|----------------------|------|--------|
| 29-0370 | (1) | SCREW | CHEVY GMC 94-97 | (4) | \$1.45 |
| 31-0870 | (2) | GROMMET | CHEVY GMC 94-97 | (4) | \$.95 |
| 29-7332 | (3) | DOOR HANDLE-INSIDE-LH | CHEVY GMC 94-97 | (1) | \$8.95 |
| 29-7333 | | DOOR HANDLE-INSIDE-RH | CHEVY GMC 94-97 | (1) | \$7.95 |
| 29-0580 | (4) | RETAINER | "A" PICKUP 94-97 | (2) | \$1.25 |
| 29-0581 | (5) | RETAINER-DOOR PANEL | PICKUP 94 | (16) | \$.85 |
| 29-0582 | | RETAINER-DOOR PANEL | CHEVY GMC 95-97 (AR) | | \$.95 |

Note: "A" Color will vary. May be painted to match the color of your interior.

Front Door Panel Components

1998-04 Chevy S10 1998-04 GMC Sonoma
1998-05 Chevy Blazer 1998-01 GMC Jimmy

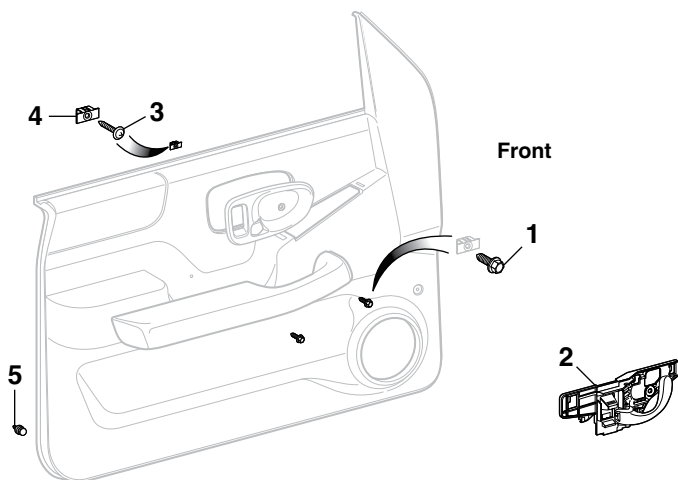

| PART | ILL# | DESCRIPTION | APPLICATION | REQD | PRICE |
|---------|------|-----------------------------|----------------------|------|--------|
| 30-0535 | (1) | SCREW | CHEVY GMC 98-04 | (4) | \$.85 |
| 29-7338 | (2) | DOOR HANDLE-INSIDE-LH | "A" CHEVY GMC 98-04 | (1) | \$9.45 |
| 29-7339 | | DOOR HANDLE-INSIDE-RH | "A" CHEVY GMC 98-04 | (1) | \$9.45 |
| 29-0309 | (3) | SCREW | CHEVY GMC 98-04 | (2) | \$.65 |
| 31-0870 | (4) | GROMMET | CHEVY GMC 98-04 | (2) | \$.95 |
| 29-0582 | (5) | RETAINER-DOOR PANL W/O SEAL | CHEVY GMC 98-04 (AR) | | \$.95 |
| 29-0583 | | RETAINER-DOOR PANEL W/SEAL | CHEVY GMC 01-04 (2) | | \$1.45 |

Note: "A" Includes black door handle and no control rods.

Rear Door Panel Components

1995-05 Chevy Blazer 1995-01 GMC Jimmy

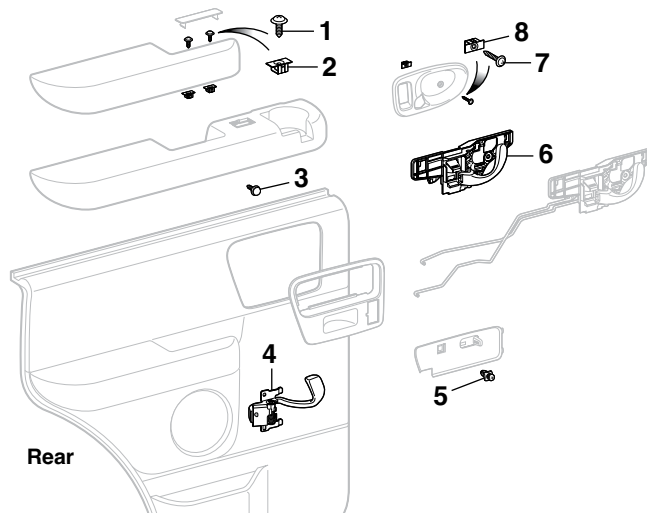

| PART | ILL# | DESCRIPTION | APPLICATION | REQD | PRICE |
|---------|------|-----------------------|--------------------|------|--------|
| 29-0370 | (1) | SCREW-ARMREST | BLZ JIM 95-05 | (8) | \$1.45 |
| 31-0870 | (2) | GROMMET-ARMREST | BLZ JIM 95-05 | (4) | \$.95 |
| 29-0581 | (3) | RETAINER-DOOR PANEL | BLZ JIM 95-05 (AR) | | \$.85 |
| 29-7332 | (4) | DOOR HANDLE-INSIDE-LH | BLZ JIM 95-97 | (1) | \$8.95 |
| 29-7333 | | DOOR HANDLE-INSIDE-RH | BLZ JIM 95-97 | (1) | \$7.95 |
| 29-0580 | (5) | RETAINER-BEZEL | "A" BLZ JIM 95-97 | (2) | \$1.25 |
| 29-7338 | (6) | DOOR HANDLE-INSIDE-LH | "B" BLZ JIM 99-05 | (1) | \$9.45 |
| 29-7339 | | DOOR HANDLE-INSIDE-RH | "B" BLZ JIM 99-05 | (1) | \$9.45 |
| 29-0309 | (7) | SCREW | BLZ JIM 98-05 | (1) | \$.65 |
| 31-0870 | (8) | GROMMET | BLZ JIM 98-05 | (1) | \$.95 |

Note: "A" Color will vary. Paint to match the color of your interior.
"B" Includes black door handle and no control rods.

Rear Door Panel Components

Crew Cab

2001-04 Chevy S10 2001-04 GMC Sonoma

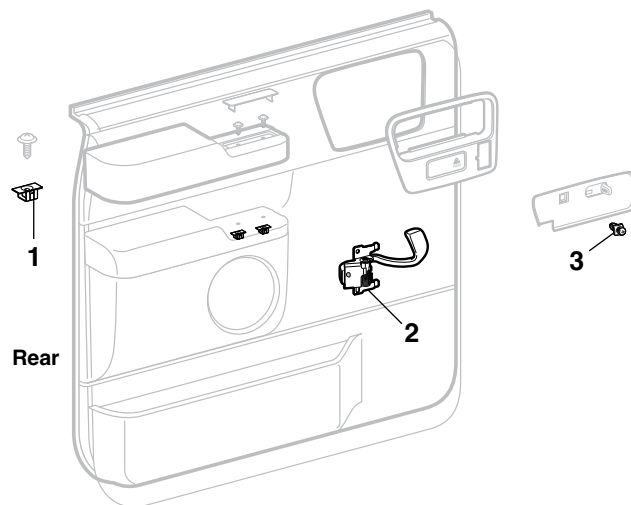

| PART | ILL# | DESCRIPTION | APPLICATION | REQD | PRICE |
|---------|------|-----------------------|--------------------|------|--------|
| 31-0870 | (1) | GROMMET-ARMREST | CREW CAB 01-04 | (4) | \$.95 |
| 29-7332 | (2) | DOOR HANDLE-INSIDE-LH | CREW CAB 01-04 | (1) | \$8.95 |
| 29-7333 | | DOOR HANDLE-INSIDE-RH | CREW CAB 01-04 | (1) | \$7.95 |
| 29-0580 | (3) | RETAINER-BEZEL | "A" CREW CAB 01-04 | (2) | \$1.25 |

Note: "A" Color will vary. May be painted to match the color of your interior.

Door Handle and Components

1982-85 Chevy S10 1982-85 GMC S15
1983-85 Chevy Blazer 1983-85 GMC Jimmy

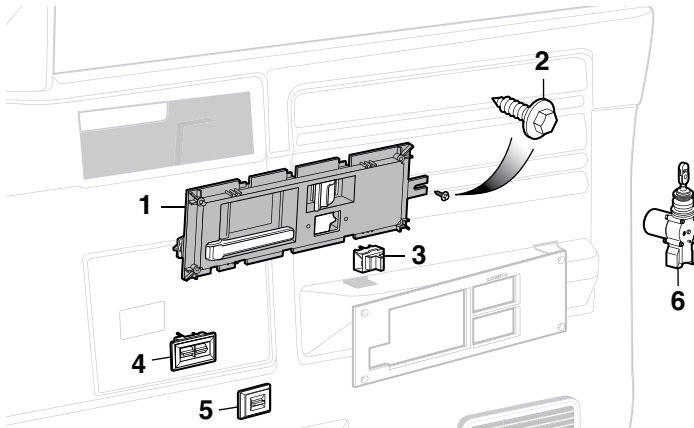

| PART | ILL# | DESCRIPTION | APPLICATION | REQD | PRICE |
|---------|------|------------------------|-----------------|------|---------|
| 29-7310 | (1) | DOOR HANDLE-INSIDE-LH | CHEVY GMC 82-85 | (1) | \$8.95 |
| 29-7311 | (2) | DOOR HANDLE-INSIDE-RH | CHEVY GMC 82-85 | (1) | \$8.95 |
| 30-0454 | (3) | SCREW-HANDLE | CHEVY GMC 82-85 | (2) | \$.95 |
| 29-8100 | (4) | POWER LOCK SWITCH | CHEVY GMC 82-85 | (2) | \$6.95 |
| 36-0756 | (5) | POWER WINDOW SWITCH-LH | CHEVY GMC 82-85 | (1) | \$9.45 |
| 36-0757 | (5) | POWER WINDOW SWITCH-RH | CHEVY GMC 82-85 | (1) | \$9.45 |
| 36-0744 | (6) | DOOR LOCK ACTUATOR | CHEVY GMC 82-85 | (2) | \$29.95 |

Door Handle and Components

1986-90 Chevy S10 1986-90 GMC S15
1986-90 Chevy Blazer 1986-90 GMC Jimmy

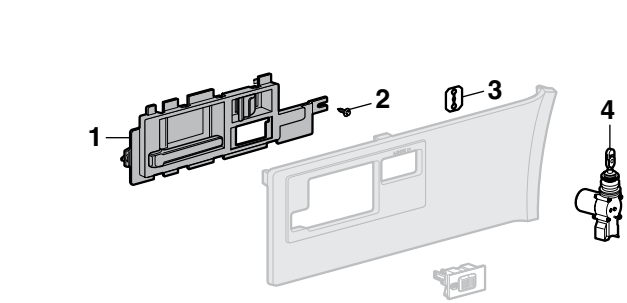

| PART | ILL# | DESCRIPTION | APPLICATION | REQD | PRICE |
|---------|------|-----------------------|-----------------|------|---------|
| 29-7312 | (1) | DOOR HANDLE-INSIDE-LH | CHEVY GMC 86-90 | (1) | \$8.45 |
| 29-7315 | (2) | DOOR HANDLE-INSIDE-RH | CHEVY GMC 86-90 | (1) | \$8.95 |
| 30-0454 | (3) | SCREW-HANDLE | CHEVY GMC 86-90 | (2) | \$.95 |
| 29-0837 | (4) | RETAINER CLIP-BEZEL | CHEVY GMC 86-90 | (12) | \$1.95 |
| 36-0744 | (6) | DOOR LOCK ACTUATOR | CHEVY GMC 86-90 | (2) | \$29.95 |

Door Handle and Components

1991-93 Chevy S10 1991-93 GMC Sonoma
1991-94 Chevy Blazer 1991-94 GMC Jimmy

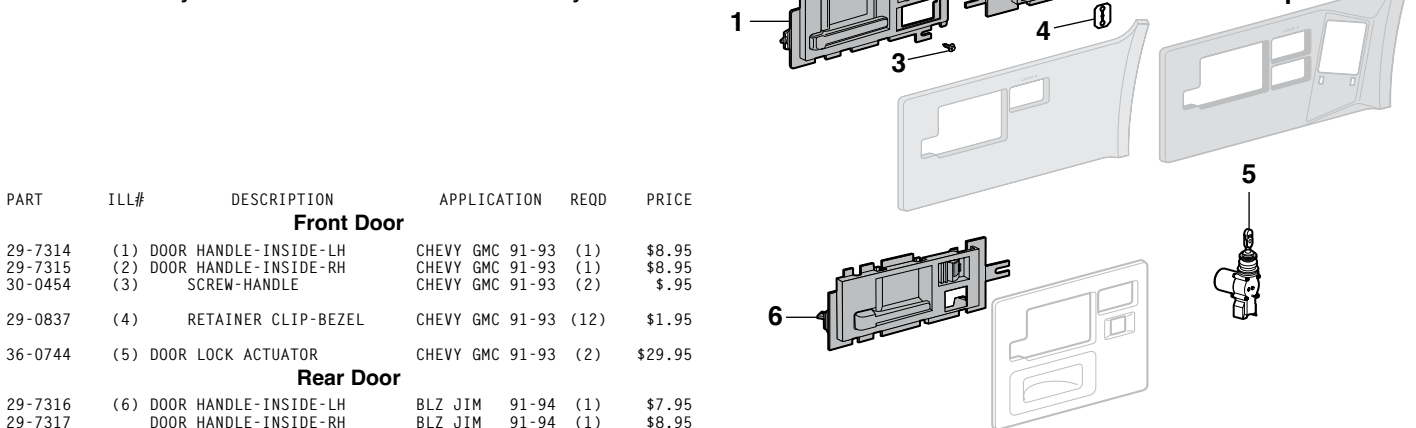

| PART | ILL# | DESCRIPTION | APPLICATION | REQD | PRICE |
|-------------------|------|-----------------------|-----------------|------|---------|
| Front Door | | | | | |
| 29-7314 | (1) | DOOR HANDLE-INSIDE-LH | CHEVY GMC 91-93 | (1) | \$8.95 |
| 29-7315 | (2) | DOOR HANDLE-INSIDE-RH | CHEVY GMC 91-93 | (1) | \$8.95 |
| 30-0454 | (3) | SCREW-HANDLE | CHEVY GMC 91-93 | (2) | \$.95 |
| 29-0837 | (4) | RETAINER CLIP-BEZEL | CHEVY GMC 91-93 | (12) | \$1.95 |
| 36-0744 | (5) | DOOR LOCK ACTUATOR | CHEVY GMC 91-93 | (2) | \$29.95 |
| Rear Door | | | | | |
| 29-7316 | (6) | DOOR HANDLE-INSIDE-LH | BLZ JIM 91-94 | (1) | \$7.95 |
| 29-7317 | (6) | DOOR HANDLE-INSIDE-RH | BLZ JIM 91-94 | (1) | \$8.95 |

Door Switches and Components

1994-04 Chevy S10 1994-04 GMC Sonoma
1995-05 Chevy Blazer 1995-01 GMC Jimmy

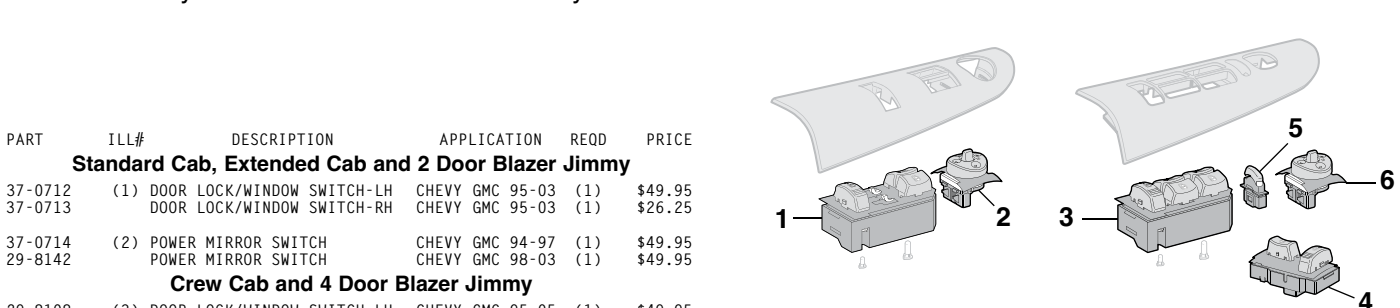

| PART | ILL# | DESCRIPTION | APPLICATION | REQD | PRICE |
|---|------|----------------------------|-----------------|------|---------|
| Standard Cab, Extended Cab and 2 Door Blazer Jimmy | | | | | |
| 37-0712 | (1) | DOOR LOCK/WINDOW SWITCH-LH | CHEVY GMC 95-03 | (1) | \$49.95 |
| 37-0713 | (1) | DOOR LOCK/WINDOW SWITCH-RH | CHEVY GMC 95-03 | (1) | \$26.25 |
| 37-0714 | (2) | POWER MIRROR SWITCH | CHEVY GMC 94-97 | (1) | \$49.95 |
| 29-8142 | (2) | POWER MIRROR SWITCH | CHEVY GMC 98-03 | (1) | \$49.95 |
| Crew Cab and 4 Door Blazer Jimmy | | | | | |
| 29-8108 | (3) | DOOR LOCK/WINDOW SWITCH-LH | CHEVY GMC 95-05 | (1) | \$49.95 |
| 37-0713 | (4) | DOOR LOCK/WINDOW SWITCH-RH | CHEVY GMC 95-05 | (1) | \$26.25 |
| 29-8128 | (5) | WINDOW LOCKOUT SWITCH | CHEVY GMC 95-05 | (1) | \$24.95 |
| 37-0714 | (6) | POWER MIRROR SWITCH | BLZ JIM 95-97 | (1) | \$49.95 |
| 29-8142 | (6) | POWER MIRROR SWITCH | CHEVY GMC 98-04 | (1) | \$49.95 |

Stainless Steel Threshold Plate Set

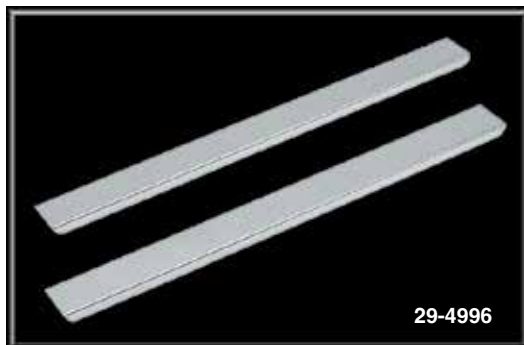

29-4996

Stainless Steel Threshold Plate Sets protect thresholds from scuffs and scrapes. Can be used alone or as a great complement to running boards. Sold as a set of two.



| PART | DESCRIPTION | APPLICATION | REQD | PRICE | PART | DESCRIPTION | APPLICATION | REQD | PRICE |
|---------|------------------------------|--------------|------|---------|---------|------------------------------|---------------|------|---------|
| 29-4996 | THRESHOLD PLATE SET-FRONT-SS | PICKUP 82-93 | (1) | \$18.95 | 29-4996 | THRESHOLD PLATE SET-FRONT-SS | BLZ JIM 83-94 | (1) | \$18.95 |
| 29-4997 | THRESHOLD PLATE SET-FRONT-SS | PICKUP 94-04 | (1) | \$14.95 | 29-4997 | THRESHOLD PLATE SET-FRONT-SS | BLZ JIM 95-05 | (1) | \$14.95 |

Fastener Removal Tool

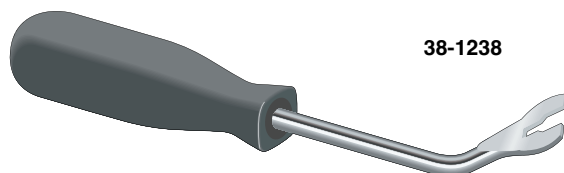

38-1238

Fastener Removal Tool effectively removes the plastic fasteners found on most door panels. Working end is offset for ease of access.

| PART | DESCRIPTION | REQD | PRICE |
|---------|-----------------------|------|--------|
| 38-1238 | FASTENER REMOVAL TOOL | (1) | \$4.95 |

FREE Truck Parts Catalogs Over 30,000 Parts & Accessories ... In Stock

Chevrolet & GMC Trucks & SUVs 1947-2013

LMC TRUCK®



(800) 562-8782

Order Your Free
Catalog Online at

www.LMCtruck.com

Restore ... Maintain ... Customize®

LMC TRUCK Custom Bucket Seat Sets

The Affordable Bolt-In Custom Interior Upgrade For Your Truck!

Red Stitching



PART 38-2115-BR LMC BUCKET SEAT SET WITH RED STITCH CHEVY GMC

2 Stitching Colors Available

Red Stitch

Black Stitch



- Seats come assembled. Seat slider tracks and seat reclining mechanism are included.
 - Seats are universal and require mounting brackets for installation. Mounting brackets sold separately.
 - All steel, TIG-welded frame is electrostatically coated for strength and durability.
 - Premium grade vinyl and stitching will stand up to years of wear and tear.
 - Ergonomically shaped cushions are made with high-density, injection-molded foam to ensure comfort with the proper support.
- * Or ** after the sell price means your order will incur an Oversize Part Charge for each oversized part. * Means extra charge will be \$20. ** Means extra charge will be \$50. Due to packing and/or transportation requirements, please allow additional time for delivery. Oversized Parts are not available for air delivery.

PRICE
\$899.95*

Black Stitching



PART 38-2115-BB LMC BUCKET SEAT SET WITH BLACK STITCH CHEVY GMC

Bucket Seat Mounting Bracket Set



- Bucket Seat Mounting Bracket set is sold separately and is required when installing bucket seats.
- Sold as set of 2.
- Welding is required for installation.

PART 38-2161 BUCKET SEAT MOUNT BRACKET SET CHEVY GMC PRICE \$159.95

PRICE
\$899.95*

Sun Visor Sets

1982-93 Chevy S10
1983-94 Chevy Blazer

1982-93 GMC S15, Sonoma
1983-94 GMC Jimmy

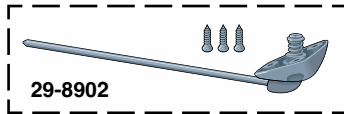

29-8902



Sun Visor Installation Tip: If your sun visor is loose on the rod and won't stay in the up position, bend the rod slightly to tighten the sun visor on the rod.

These Reproduction Sun Visors are designed like the originals, right down to the evenly stitched bindings and metal tips. They are covered with original type foam backed cloth material in original type colors.

Sun Visor Sets fit models without factory illuminated vanity mirror.

| PART | DESCRIPTION | APPLICATION | REQD | PRICE |
|------------|-------------------------|-----------------|------|----------|
| 29-8900-BL | SUN VISOR SET BLACK | CHEVY GMC 82-93 | (1) | \$109.95 |
| 29-8900-LL | SUN VISOR SET BLUE | CHEVY GMC 82-93 | (1) | \$109.95 |
| 29-8900-DG | SUN VISOR SET DARK GRAY | CHEVY GMC 82-93 | (1) | \$109.95 |
| 29-8900-RD | SUN VISOR SET RED | CHEVY GMC 82-93 | (1) | \$109.95 |
| 29-8900-SD | SUN VISOR SET SADDLE | CHEVY GMC 82-93 | (1) | \$109.95 |

| | | | | | |
|---------|------------------------|-----|-----------------|-----|---------|
| 29-8902 | BRACKET-W/SCREWS-REPRO | "A" | CHEVY GMC 82-93 | (2) | \$10.95 |
|---------|------------------------|-----|-----------------|-----|---------|

Note: "A" Paintable to match the color of your interior.

Lap Seat Belts



38-2249-BL

Black



Blue



Burgundy



Gray



Tan

Seat Belts are 74" long, designed with a quick release push-button buckle and are constructed of OE quality herringbone webbing. Federal regulations require seat belts in all trucks manufactured after July 1971. Existing attaching hardware must be reused.

| PART | DESCRIPTION | APPLICATION | REQD | PRICE |
|------------|------------------------|-----------------|------|---------|
| 38-2249-BL | LAP SEAT BELT-BLACK | CHEVY GMC 82-93 | (AR) | \$26.65 |
| 38-2249-LL | LAP SEAT BELT-BLUE | CHEVY GMC 82-93 | (AR) | \$26.65 |
| 38-2249-BG | LAP SEAT BELT-BURGUNDY | CHEVY GMC 82-93 | (AR) | \$26.65 |
| 38-2249-GR | LAP SEAT BELT-GRAY | CHEVY GMC 82-93 | (AR) | \$25.95 |
| 38-2249-TN | LAP SEAT BELT-TAN | CHEVY GMC 82-93 | (AR) | \$26.65 |

| | | | | |
|---------|----------------|-----------------|-----|--------|
| 30-0361 | SEAT BELT BOLT | CHEVY GMC 82-93 | (4) | \$1.55 |
|---------|----------------|-----------------|-----|--------|

Heavy-Duty Retractable Lap Seat Belts



38-2239-BL

Seat Belts are 60" long and have an OE design made of herringbone webbing with a push-button buckle. Complete with self-adjusting retractor assembly. Installation instructions and hardware are included. Federal regulations require seat belts in all trucks manufactured after July 1971.

| PART | DESCRIPTION | APPLICATION | REQD | PRICE |
|------------|---------------------------------|-----------------|------|---------|
| 38-2239-BL | RETRACTABLE LAP SEAT BELT-BLACK | CHEVY GMC 82-93 | (2) | \$54.95 |
| 38-2239-LL | RETRACTABLE LAP SEAT BELT-BLUE | CHEVY GMC 82-93 | (2) | \$54.95 |
| 38-2239-BG | RETRACTABLE LAP SEAT BELT-BURG | CHEVY GMC 82-93 | (2) | \$54.95 |
| 38-2239-GR | RETRACTABLE LAP SEAT BELT-GRAY | CHEVY GMC 82-93 | (2) | \$54.95 |
| 38-2239-TN | RETRACTABLE LAP SEAT BELT-TAN | CHEVY GMC 82-93 | (2) | \$54.95 |

Seat Belt Buckle Sleeves for Your Bucket Seats



Black

Blue

Burgundy

Gray

Tan

Fits Models With
Bucket Seats Only



Buckle Sleeves are 12 inches long, made from rigid, textured plastic and are available in five colors. Keeps buckle side belt within reach making it ideal for bucket seat applications. Includes cap to cover mounting bolt hole. Sleeves sold individually. Belts not included.

| PART | DESCRIPTION | APPLICATION | REQD | PRICE |
|------------|------------------------|--------------|------|--------|
| 38-2234-BL | BUCKLE SLEEVE BLACK | BUCKET SEATS | (2) | \$5.95 |
| 38-2234-LL | BUCKLE SLEEVE BLUE | BUCKET SEATS | (2) | \$5.95 |
| 38-2234-BG | BUCKLE SLEEVE BURGUNDY | BUCKET SEATS | (2) | \$5.95 |
| 38-2234-GR | BUCKLE SLEEVE GRAY | BUCKET SEATS | (2) | \$5.95 |
| 38-2234-TN | BUCKLE SLEEVE TAN | BUCKET SEATS | (2) | \$5.95 |

Deluxe Bench Seat Console



Securely Fastens to Your
Bench Seat

Bench Seat Console features oversized, dual adjustable cup holders, dense foam padded armrest, bottom mount strap for seat belt mounting, large rear storage area with built-in CD/cassette holder and smaller front storage area. Can also be used in the rear seat. *Contents Not Included.*

| PART | DESCRIPTION | PRICE |
|------------|---------------------------|---------|
| 38-0644-GR | GRAY 16.5"L X 8.5"W X 9"H | \$59.95 |

Vinyl and Velour Bucket Seat Reupholstery Kits ...

For Comfort and Style

1982-93 Chevy S10 1982-93 GMC S15, Sonoma
1983-94 Chevy Blazer 1983-94 GMC Jimmy



Vinyl Bucket Seat
29-8925-LL



Velour Bucket Seat
29-8926-DG

Original style reupholstery kits feature the original seat patterns in padded vinyl or with velour cloth inserts. Velour cloth reupholstery kits have vinyl sides for durability. Hog rings, hog ring pliers and instructions are included.

Vinyl Colors



| PART | DESCRIPTION | APPLICATION | REQD | PRICE |
|------------|---------------------------------|-----------------|------|----------|
| 29-8925-BL | BUCKET SEAT KIT-VINYL BLACK | CHEVY GMC 82-93 | (1) | \$309.95 |
| 29-8925-LL | BUCKET SEAT KIT-VINYL BLUE | CHEVY GMC 82-93 | (1) | \$309.95 |
| 29-8925-DG | BUCKET SEAT KIT-VINYL DARK GRAY | CHEVY GMC 82-93 | (1) | \$309.95 |
| 29-8925-RD | BUCKET SEAT KIT-VINYL RED | CHEVY GMC 82-93 | (1) | \$309.95 |
| 29-8925-SD | BUCKET SEAT KIT-VINYL SADDLE | CHEVY GMC 82-93 | (1) | \$309.95 |

Velour Colors



| PART | DESCRIPTION | APPLICATION | REQD | PRICE |
|------------|---------------------------------|-----------------|------|----------|
| 29-8926-BL | BUCKET SEAT KIT-VELOUR BLACK | CHEVY GMC 82-93 | (1) | \$344.95 |
| 29-8926-LL | BUCKET SEAT KIT-VELOUR BLUE | CHEVY GMC 82-93 | (1) | \$344.95 |
| 29-8926-DG | BUCKET SEAT KIT-VELOUR DRK GRAY | CHEVY GMC 82-93 | (1) | \$344.95 |
| 29-8926-RD | BUCKET SEAT KIT-VELOUR RED | CHEVY GMC 82-93 | (1) | \$344.95 |
| 29-8926-SD | BUCKET SEAT KIT-VELOUR SADDLE | CHEVY GMC 82-93 | (1) | \$344.95 |

Seat Release Handle Set

1998-03 Chevy S10 1998-03 GMC Sonoma
1998-03 Chevy Blazer 1998-01 GMC Jimmy



| PART | DESCRIPTION | APPLICATION | REQD | PRICE |
|---------|-------------------------|-----------------|------|---------|
| 29-7190 | SEAT RELEASE HANDLE SET | CHEVY GMC 98-03 | (1) | \$10.95 |

Vinyl and Velour Front Bench Seat Reupholstery Kits ...

A Perfect Fit in Your Truck

1982-93 Chevy S10 1982-93 GMC S15, Sonoma
1983-94 Chevy Blazer 1983-94 GMC Jimmy



29-8930-LL



Original style reupholstery kits feature the original seat patterns in padded vinyl or with velour cloth inserts. Velour cloth reupholstery kits have vinyl sides for durability. Hog rings, hog ring pliers and instructions are included.

Vinyl Colors



| PART | DESCRIPTION | APPLICATION | REQD | PRICE |
|------------|--------------------------------|-----------------|------|----------|
| 29-8930-BL | BENCH SEAT KIT-VINYL BLACK | CHEVY GMC 82-93 | (1) | \$214.95 |
| 29-8930-LL | BENCH SEAT KIT-VINYL BLUE | CHEVY GMC 82-93 | (1) | \$214.95 |
| 29-8930-DG | BENCH SEAT KIT-VINYL DARK GRAY | CHEVY GMC 82-93 | (1) | \$214.95 |
| 29-8930-RD | BENCH SEAT KIT-VINYL RED | CHEVY GMC 82-93 | (1) | \$214.95 |
| 29-8930-SD | BENCH SEAT KIT-VINYL SADDLE | CHEVY GMC 82-93 | (1) | \$214.95 |



29-8931-DG

Velour Colors



| PART | DESCRIPTION | APPLICATION | REQD | PRICE |
|------------|---------------------------------|-----------------|------|----------|
| 29-8931-BL | BENCH SEAT KIT-VELOUR BLACK | CHEVY GMC 82-93 | (1) | \$249.95 |
| 29-8931-LL | BENCH SEAT KIT-VELOUR BLUE | CHEVY GMC 82-93 | (1) | \$249.95 |
| 29-8931-DG | BENCH SEAT KIT-VELOUR DARK GRAY | CHEVY GMC 82-93 | (1) | \$249.95 |
| 29-8931-RD | BENCH SEAT KIT-VELOUR RED | CHEVY GMC 82-93 | (1) | \$249.95 |
| 29-8931-SD | BENCH SEAT KIT-VELOUR SADDLE | CHEVY GMC 82-93 | (1) | \$249.95 |

Multi-Purpose Heat and Sound Insulation



Uses Space Age technology to insulate against heat, cold and noise under hoods, carpeting, headliners, door panels, firewalls or seats as well as other household uses. This 4-foot x 6-foot sheet is made of 3/8" sound deadening fiber padding. Highly reflective aluminum is bonded on one side to achieve 97% reflection of radiant heat. Use this Multi-Purpose Insulation with Sound Control Mat for maximum sound deadening. Call or go online and order both today!

Use #38-0798 Spray Adhesive and #38-0716 Aluminum Tape or #38-0759 Weatherstrip Adhesive to easily install Insulation Material.

| PART | DESCRIPTION | APPLICATION | PRICE |
|---------|-----------------------------|----------------|---------|
| 38-2829 | MULTI-PURPOSE INSULATION | 4FT X 6FT ROLL | \$32.95 |
| 38-0716 | ALUMINUM TAPE | 2" X 30FT ROLL | \$4.45 |
| 38-0759 | WEATHERSTRIP ADHESIVE-BLACK | 5 OUNCE TUBE | \$8.95 |
| 38-0798 | SPRAY ADHESIVE | 10.5 OUNCE CAN | \$8.95 |

Sound Control Mat



Sound Control Mat reduces noise, vibration and heat created from the engine, road and structure of your vehicle. Can be applied to any interior surface area; cover as little as 25% of an area for a noticeable reduction. Each 2mm thick sheet consists of butyl rubber with a top layer of heat resistant aluminum that is easy to cut and conform to contoured surfaces, just peel and stick. Available in silver and black, each sheet measures 21" x 29".

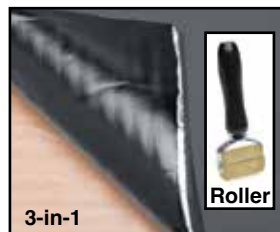

3-in-1 Sound Control Mat combines the vibration absorption and heat resistant capabilities of the 2mm thick Sound Control Mat with an additional 5mm thick layer of foam for more efficient sound deadening. This makes it our most effective product for eliminating road noise and vibrations in your truck. Each sheet is 7mm thick and measures 19" x 31".

| PART | DESCRIPTION | APPLICATION | PRICE |
|---------|--------------------------|------------------|----------|
| 38-2809 | SOUND CONTROL MAT-SILVER | 42.2 SQUARE FEET | \$139.95 |
| 38-2723 | SOUND CONTROL MAT-BLACK | 42.2 SQUARE FEET | \$139.95 |
| 38-2727 | 3-IN-1 SOUND CONTROL MAT | 42.7 SQUARE FEET | \$159.95 |

10 Sheet Packs

| PART | DESCRIPTION | APPLICATION | PRICE |
|---------|--------------------------|------------------|---------|
| 38-2819 | SOUND CONTROL MAT-SILVER | 1 Sheet | |
| 38-2722 | SOUND CONTROL MAT-BLACK | 4.22 SQUARE FEET | \$12.95 |
| 38-2726 | 3-IN-1 SOUND CONTROL MAT | 4.27 SQUARE FEET | \$14.95 |

Sound Control Mat Roller

Sound Control Mat Roller ensures proper adhesion and features a 2" wide rubber roller with a plastic handle.

| PART | DESCRIPTION | APPLICATION | PRICE |
|---------|--------------------------|-------------|---------|
| 38-2816 | ROLLER-SOUND CONTROL MAT | 2" WIDE | \$12.95 |

Bench and Bucket Seat Rebuilding Kits

Seat Rebuild Kits contain the necessary parts to correct seat conditions such as missing padding; weakened, sagging or broken springs; and uneven seating areas.

May also be used for preparing seats prior to installation of seat covers or replacement upholstery covers or to correct a condition under existing upholstery.

Bench Seat Kit:

- 24" x 60" Foam Sheet
- 18" x 60" Reinforcement Material
- 1 Pair of Hog Ring Pliers
- 100 Hog Rings
- 2 Steel Rods and Instructions

Bucket Seat Kit:

- 2 Foam 24" x 24" Sheets
- 2 Reinforcement 18" x 20" Material
- 1 Pair of Hog Ring Pliers
- 100 Hog Rings
- Instructions

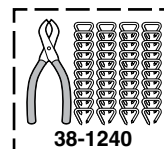

| PART | DESCRIPTION | REQD | PRICE |
|---------|----------------------------|--------|-------------|
| 38-2831 | BENCH SEAT REBUILDING KIT | | \$55.95 |
| 38-2832 | BUCKET SEAT REBUILDING KIT | | \$54.95 |
| 38-1240 | HOG RING KIT W/PLIERS | 100 PC | (AR) \$8.45 |

Seat Heater Kits ... Warm Yourself Up Before Your Truck Warms Up

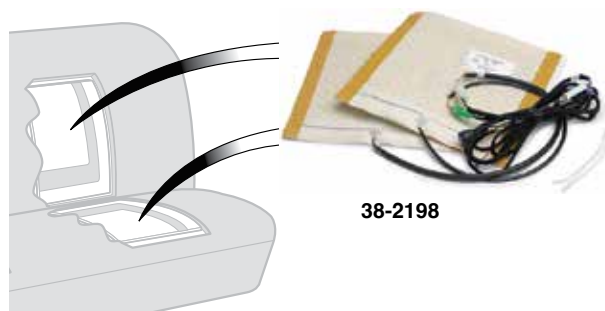

Seat Heaters are constructed with patented carbon fiber heating elements which give consistent and controlled warmth. Paper thin heating elements are water-resistant and install between any seat cover material and seat cushion. Kit includes heating elements for seat back and bottom, three-way switch (Off/Low/High), pre-wired relay harness with fuse and instructions.

#38-2198 contains two 11" x 11" heater elements. (One for seat back and one for seat bottom.) Ideal for use in bucket seat applications.

#38-2199 contains two 11" x 22" heater elements. (One for seat back and one for seat bottom.) Ideal for use in bench seat applications.

| PART | DESCRIPTION | APPLICATION | REQD | PRICE |
|---------|----------------------------------|-------------|------|---------|
| 38-2198 | SEAT HEATER KIT-11 X 11 ELEMENTS | CHEVY GMC | (AR) | \$64.95 |
| 38-2199 | SEAT HEATER KIT-11 X 22 ELEMENTS | CHEVY GMC | (AR) | \$89.95 |

1/8" Thick Molded Industrial Polyvinyl (MIP) Floor Mats

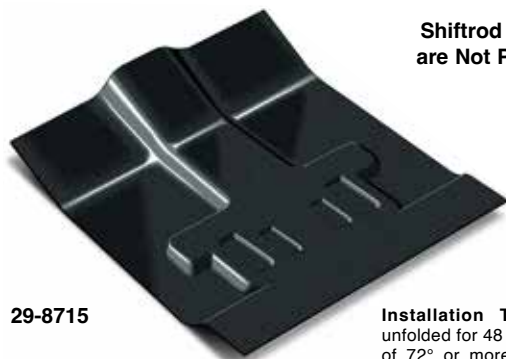

Shiftrod Holes
are Not Pre-cut



29-8715

Installation Tip: Allow mats to lay unfolded for 48 hours at room temperature of 72° or more to help remove creases caused by packing. Test fit prior to making any permanent installations (some trimming may be necessary).

Heavy-duty Molded Industrial Polyvinyl (MIP) Floor Mats are made of durable 1/8" thick industrial Polyvinyl and are resistant to moisture and temperature; therefore, they will not dry rot or crack and last longer than rubber. They are vacuum molded from the original floor pan to cover the entire floor, making installation easy.

Mats are easy to clean and protect your interior from water, snow, mud and most chemicals. The MIP Floor Mat includes pre-cut 36 ounce jute padding under the passenger areas to provide a higher level of insulation against heat, cold and road noise.

| PART | DESCRIPTION | APPLICATION | REQD | PRICE |
|---------------------|---------------|-------------|-----------|----------|
| Standard Cab | | | | |
| 29-8715 | MIP FLOOR MAT | 2WD STD CAB | 82-93 (1) | \$164.95 |
| 29-8721 | MIP FLOOR MAT | 4WD STD CAB | 82-93 (1) | \$164.95 |
| 29-8722 | MIP FLOOR MAT | STD CAB | 94-03 (1) | \$164.95 |
| Extended Cab | | | | |
| 29-8718 | MIP FLOOR MAT | 2WD EXT CAB | 83-93 (1) | \$185.45 |
| 29-8724 | MIP FLOOR MAT | 4WD EXT CAB | 83-93 (1) | \$185.45 |
| 29-8725 | MIP FLOOR MAT | EXT CAB | 94-03 (1) | \$194.95 |

| PART | DESCRIPTION | APPLICATION | REQD | PRICE |
|-------------------------|---------------------|---------------|-----------|----------|
| Blazer and Jimmy | | | | |
| 29-8719 | MIP FLOOR MAT SET | 2DOOR BLZ JIM | 83-94 (1) | \$343.35 |
| 29-8720 | MIP FLOOR MAT-FRONT | 2DOOR BLZ JIM | 83-94 (1) | \$179.95 |
| 29-8726 | MIP FLOOR MAT-FRONT | 4DOOR BLZ JIM | 91-94 (1) | \$199.95 |

Rubber Floor Mat is One Piece Replacement for OE Mats

Black rubber floor mat is one-piece, molded full replacement of the OE mat. Easy to install. Call or go online and order today!

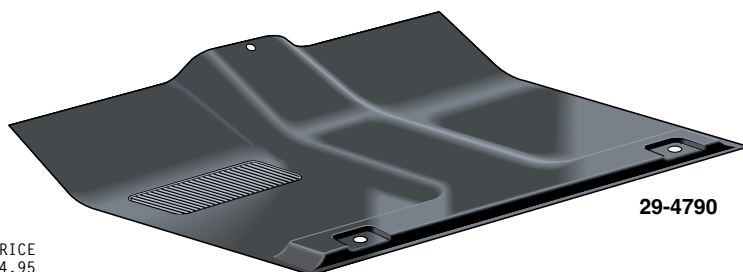

29-4790

| PART | DESCRIPTION | APPLICATION | REQD | PRICE |
|---------|------------------|-------------|-----------|----------|
| 29-4790 | RUBBER FLOOR MAT | PICKUP | 82-93 (1) | \$224.95 |

This 1/4" thick jute padding is a synthetic Insulation Material similar to the insulation used in today's trucks. It also makes a great sound deadening material when used underneath rubber floor mats or wherever your truck needs extra insulation.

| | | | | |
|---------|---------------------|-----------|-----------------|---------|
| 38-2830 | INSULATION MATERIAL | 3FT X 6FT | ROLL-CUT TO FIT | \$11.95 |
|---------|---------------------|-----------|-----------------|---------|

| PART | DESCRIPTION | APPLICATION | REQD | PRICE |
|---|----------------|----------------|------|--------|
| Spray Adhesive - Dries clear with superior bonding strength. Unique formula resists water and humidity. Excellent for attaching upholstery cloth, carpeting, insulation and has many other uses. | | | | |
| 38-0798 | SPRAY ADHESIVE | 10.5 OUNCE CAN | | \$8.95 |

Logo Floor Mat Set Protects Your Carpet

1982-04 Chevy S10 1982-04 GMC S15, Sonoma
1983-05 Chevy Blazer 1983-01 GMC Jimmy

These mats protect your carpets from the everyday wear and tear as well as mud, sand, snow and the sun which cause your carpet to fade. Floor mats are made from OE 100% Nylon cut pile. They are trimmed with color coordinated vinyl binding and feature an embroidered logo and a grip lock non-skid backing to help them stay in place.



29-8742-BL



29-8740-BL

| PART | DESCRIPTION | APPLICATION | PRICE |
|------------|---------------------|--------------------|----------------|
| 29-8740-BL | FLOOR MAT SET-BLACK | W/SOLID RED BOWTIE | 82-93 \$129.95 |
| 29-8744-BL | FLOOR MAT SET-BLACK | W/SOLID RED BOWTIE | 94-04 \$129.95 |
| 29-8742-BL | FLOOR MAT SET-BLACK | W/WHITE & RED GMC | 82-93 \$129.95 |
| 29-8746-BL | FLOOR MAT SET-BLACK | W/WHITE & RED GMC | 94-04 \$129.95 |

GM Official Licensed Product is purchased from an authorized GM Licensee.

DOJAMAT

RETRO FLOOR MATS DONE RIGHT

Retro Floor Mats

Protect your truck's carpet with these Retro Rubber Floor Mats from Dojamat. Patterned after the very popular floor mats available in the '70s and '80s, they're the perfect final touch to your truck's interior.

They are made from 100% premium grade durable black rubber, top and bottom. Retro rubber floor mats feature several gripping areas for non-slip fit. Each set comes with two floor mats.

Floor Mats Measure

19-3/4" Wide x 27-1/2" Tall

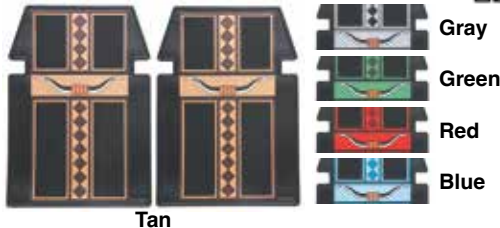
"HORNS" Floor Mat Set

| PART | DESCRIPTION | PRICE |
|------------|-----------------------|----------|
| 37-5023-LL | "PLAIN HORNS" - BLUE | \$124.95 |
| 37-5023-GR | "PLAIN HORNS" - GRAY | \$124.95 |
| 37-5023-GN | "PLAIN HORNS" - GREEN | \$124.95 |
| 37-5023-RD | "PLAIN HORNS" - RED | \$124.95 |
| 37-5023-TN | "PLAIN HORNS" - TAN | \$124.95 |

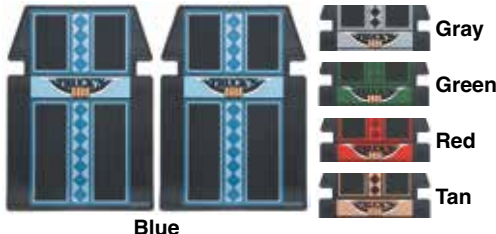
"TRUCK'N HORNS" Floor Mat Sets

| PART | DESCRIPTION | PRICE |
|------------|-------------------------|----------|
| 37-5024-LL | "TRUCK'N HORNS" - BLUE | \$124.95 |
| 37-5024-GR | "TRUCK'N HORNS" - GRAY | \$124.95 |
| 37-5024-GN | "TRUCK'N HORNS" - GREEN | \$124.95 |
| 37-5024-RD | "TRUCK'N HORNS" - RED | \$124.95 |
| 37-5024-TN | "TRUCK'N HORNS" - TAN | \$124.95 |

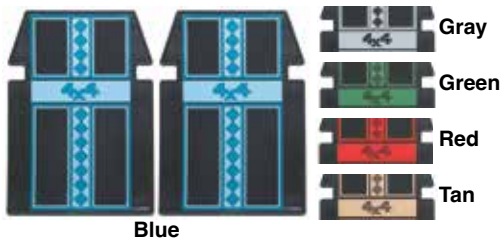
"4x4" Floor Mat Sets

| PART | DESCRIPTION | PRICE |
|------------|---------------|----------|
| 37-5022-LL | "4x4" - BLUE | \$124.95 |
| 37-5022-GR | "4x4" - GRAY | \$124.95 |
| 37-5022-GN | "4x4" - GREEN | \$124.95 |
| 37-5022-RD | "4x4" - RED | \$124.95 |
| 37-5022-TN | "4x4" - TAN | \$124.95 |

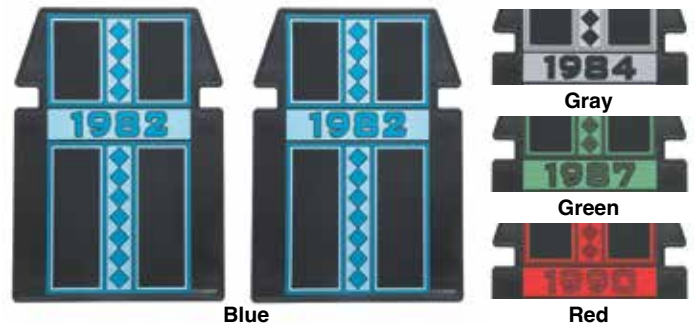
NEW**Floor Mat Sets with Years**

| PART | DESCRIPTION | PRICE |
|------------|----------------|----------|
| 37-5029-LL | "1982" - BLUE | \$124.95 |
| 37-5029-GR | "1982" - GRAY | \$124.95 |
| 37-5029-GN | "1982" - GREEN | \$124.95 |
| 37-5029-RD | "1982" - RED | \$124.95 |
| 37-5030-LL | "1983" - BLUE | \$124.95 |
| 37-5030-GR | "1983" - GRAY | \$124.95 |
| 37-5030-GN | "1983" - GREEN | \$124.95 |
| 37-5030-RD | "1983" - RED | \$124.95 |
| 37-5031-LL | "1984" - BLUE | \$124.95 |
| 37-5031-GR | "1984" - GRAY | \$124.95 |
| 37-5031-GN | "1984" - GREEN | \$124.95 |
| 37-5031-RD | "1984" - RED | \$124.95 |
| 37-5032-LL | "1985" - BLUE | \$124.95 |
| 37-5032-GR | "1985" - GRAY | \$124.95 |
| 37-5032-GN | "1985" - GREEN | \$124.95 |
| 37-5032-RD | "1985" - RED | \$124.95 |
| 37-5033-LL | "1986" - BLUE | \$124.95 |
| 37-5033-GR | "1986" - GRAY | \$124.95 |
| 37-5033-GN | "1986" - GREEN | \$124.95 |
| 37-5033-RD | "1986" - RED | \$124.95 |
| 37-5034-LL | "1987" - BLUE | \$124.95 |
| 37-5034-GR | "1987" - GRAY | \$124.95 |
| 37-5034-GN | "1987" - GREEN | \$124.95 |
| 37-5034-RD | "1987" - RED | \$124.95 |
| 37-5035-LL | "1988" - BLUE | \$124.95 |
| 37-5035-GR | "1988" - GRAY | \$124.95 |
| 37-5035-GN | "1988" - GREEN | \$124.95 |
| 37-5035-RD | "1988" - RED | \$124.95 |
| 37-5036-LL | "1989" - BLUE | \$124.95 |
| 37-5036-GR | "1989" - GRAY | \$124.95 |
| 37-5036-GN | "1989" - GREEN | \$124.95 |
| 37-5036-RD | "1989" - RED | \$124.95 |
| 37-5037-LL | "1990" - BLUE | \$124.95 |
| 37-5037-GR | "1990" - GRAY | \$124.95 |
| 37-5037-GN | "1990" - GREEN | \$124.95 |
| 37-5037-RD | "1990" - RED | \$124.95 |
| 37-5038-LL | "1991" - BLUE | \$124.95 |
| 37-5038-GR | "1991" - GRAY | \$124.95 |
| 37-5038-GN | "1991" - GREEN | \$124.95 |
| 37-5038-RD | "1991" - RED | \$124.95 |
| 37-5039-LL | "1992" - BLUE | \$124.95 |
| 37-5039-GR | "1992" - GRAY | \$124.95 |
| 37-5039-GN | "1992" - GREEN | \$124.95 |
| 37-5039-RD | "1992" - RED | \$124.95 |

Carpeted Floor Mats

Black

Blue

Dark Blue

Dark Gray

Gray

Light Gray

Red

Saddle 82-93

Saddle 94-03



29-8747-SD

These mats protect your carpets from the everyday wear and tear as well as mud, sand, snow and the sun which cause your carpet to fade. Floor mats are made from 100% nylon, trimmed with color coordinated vinyl binding and feature a grip lock non-skid backing to help them stay in place.

| PART | DESCRIPTION | APPLICATION | REQD | PRICE |
|------------|--------------------------|-----------------|------|---------|
| 29-8747-BL | FRONT MAT SET-BLACK | CHEVY GMC 82-03 | (1) | \$79.95 |
| 29-8747-LL | FRONT MAT SET-BLUE | CHEVY GMC 82-95 | (1) | \$79.95 |
| 29-8747-DL | FRONT MAT SET-DARK BLUE | CHEVY GMC 96-97 | (1) | \$79.95 |
| 29-8747-DG | FRONT MAT SET-DARK GRAY | CHEVY GMC 82-03 | (1) | \$79.95 |
| 29-8747-GR | FRONT MAT SET-GRAY | CHEVY GMC 94-97 | (1) | \$79.95 |
| 29-8747-LG | FRONT MAT SET-LIGHT GRAY | CHEVY GMC 98-03 | (1) | \$79.95 |
| 29-8747-RD | FRONT MAT SET-RED | CHEVY GMC 82-93 | (1) | \$79.95 |
| 29-8747-SD | FRONT MAT SET-SADDLE | CHEVY GMC 82-93 | (1) | \$79.95 |
| 29-8748-SD | FRONT MAT SET-SADDLE | CHEVY GMC 94-03 | (1) | \$79.95 |

Molded Carpet ... Fits and Looks Like Original

1982-03 Chevy S10 1982-03 GMC S15, Sonoma
1983-02 Chevy Blazer 1983-01 GMC Jimmy

Cut pile carpet is molded from the original floor pan for a perfect fit that covers the entire floor. It's made from 100% nylon with an OE type heel pad. The heavy 36 ounce jute padding under the front passenger area helps insulate against heat and reduces road noise.

Color coordinated original style heel pad is attached and an easy-to-install dimmer switch grommet is also included. The color coordinated vinyl binding helps prevent fraying and adds the finishing touch.

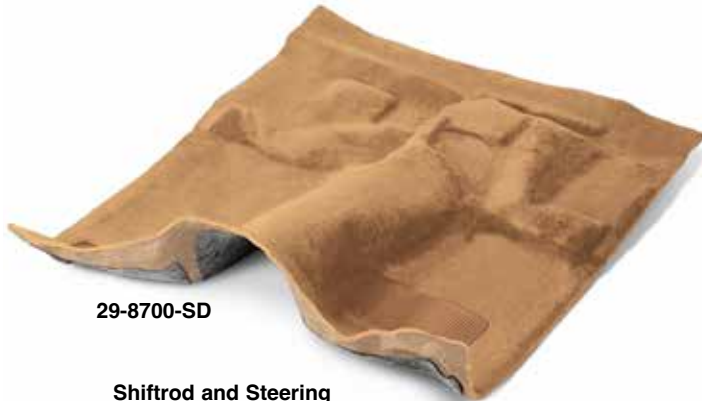

29-8700-SD

Shiftrod and Steering
Column Holes are
Not Pre-cut



29-8710-LL

1982-93 Pickup / 1983-94 Blazer and Jimmy Carpet Colors



1994-03 Pickup / 1995-02 Blazer and Jimmy Carpet Colors



38-0798

| PART | DESCRIPTION | APPLICATION | REQD | PRICE | PART | DESCRIPTION | APPLICATION | REQD | PRICE |
|--|-----------------------------|-------------|-----------|----------|--|-----------------------------|-------------|-----------|----------|
| 1982-93 2 Wheel Drive Standard Cab Models | | | | | 1983-93 2 Wheel Drive Extended Cab Models | | | | |
| 29-8700-BL | MOLDED CARPET BLACK | 2WD STD CAB | 82-93 (1) | \$164.95 | 29-8703-BL | MOLDED CARPET BLACK | 2WD EXT CAB | 83-93 (1) | \$185.45 |
| 29-8700-LL | MOLDED CARPET BLUE | 2WD STD CAB | 82-93 (1) | \$164.95 | 29-8703-LL | MOLDED CARPET BLUE | 2WD EXT CAB | 83-93 (1) | \$185.45 |
| 29-8700-DG | MOLDED CARPET DARK GRAY | 2WD STD CAB | 82-93 (1) | \$164.95 | 29-8703-DG | MOLDED CARPET DARK GRAY | 2WD EXT CAB | 83-93 (1) | \$185.45 |
| 29-8700-RD | MOLDED CARPET RED | 2WD STD CAB | 82-93 (1) | \$164.95 | 29-8703-RD | MOLDED CARPET RED | 2WD EXT CAB | 83-93 (1) | \$185.45 |
| 29-8700-SD | MOLDED CARPET SADDLE | 2WD STD CAB | 82-93 (1) | \$164.95 | 29-8703-SD | MOLDED CARPET SADDLE | 2WD EXT CAB | 83-93 (1) | \$185.45 |
| 1983-93 4 Wheel Drive Standard Cab Models | | | | | 1983-93 4 Wheel Drive Extended Cab Models | | | | |
| 29-8706-BL | MOLDED CARPET BLACK | 4WD STD CAB | 83-93 (1) | \$164.95 | 29-8709-BL | MOLDED CARPET BLACK | 4WD EXT CAB | 83-93 (1) | \$185.45 |
| 29-8706-LL | MOLDED CARPET BLUE | 4WD STD CAB | 83-93 (1) | \$164.95 | 29-8709-LL | MOLDED CARPET BLUE | 4WD EXT CAB | 83-93 (1) | \$185.45 |
| 29-8706-DG | MOLDED CARPET DARK GRAY | 4WD STD CAB | 83-93 (1) | \$164.95 | 29-8709-DG | MOLDED CARPET DARK GRAY | 4WD EXT CAB | 83-93 (1) | \$185.45 |
| 29-8706-RD | MOLDED CARPET RED | 4WD STD CAB | 83-93 (1) | \$164.95 | 29-8709-RD | MOLDED CARPET RED | 4WD EXT CAB | 83-93 (1) | \$185.45 |
| 29-8706-SD | MOLDED CARPET SADDLE | 4WD STD CAB | 83-93 (1) | \$164.95 | 29-8709-SD | MOLDED CARPET SADDLE | 4WD EXT CAB | 83-93 (1) | \$185.45 |
| 1994-03 Standard Cab Models | | | | | 1994-03 Extended Cab Models | | | | |
| 29-8707-BL | MOLDED CARPET BLACK | STD CAB | 94-03 (1) | \$164.95 | 29-8708-BL | MOLDED CARPET BLACK | EXT CAB | 94-03 (1) | \$194.95 |
| 29-8707-LL | MOLDED CARPET BLUE | STD CAB | 94-95 (1) | \$164.95 | 29-8708-LL | MOLDED CARPET BLUE | EXT CAB | 94-95 (1) | \$194.95 |
| 29-8707-DL | MOLDED CARPET DARK BLUE | STD CAB | 96-97 (1) | \$164.95 | 29-8708-GR | MOLDED CARPET GRAY | EXT CAB | 94-97 (1) | \$194.95 |
| 29-8707-GR | MOLDED CARPET GRAY | STD CAB | 94-97 (1) | \$164.95 | 29-8708-DG | MOLDED CARPET DARK GRAY | EXT CAB | 94-03 (1) | \$194.95 |
| 29-8707-DG | MOLDED CARPET DARK GRAY | STD CAB | 94-03 (1) | \$164.95 | 29-8708-LG | MOLDED CARPET LT GRAY | EXT CAB | 98-03 (1) | \$194.95 |
| 29-8707-LG | MOLDED CARPET LT GRAY | STD CAB | 98-03 (1) | \$164.95 | 29-8708-SD | MOLDED CARPET SADDLE | EXT CAB | 94-03 (1) | \$194.95 |
| 29-8707-SD | MOLDED CARPET SADDLE | STD CAB | 94-03 (1) | \$164.95 | | | | | |
| PART | DESCRIPTION | APPLICATION | REQD | PRICE | PART | DESCRIPTION | APPLICATION | REQD | PRICE |
| 1983-94 2 Door Blazer and Jimmy | | | | | 1995-02 4 Door Blazer and Jimmy | | | | |
| 29-8710-BL | MOLDED CARPET SET BLACK | 2DR BLZ JIM | 83-94 (1) | \$343.35 | 29-8714-GR | MOLDED CARPET SET GRAY | 4DR BLZ JIM | 95-97 (1) | \$359.95 |
| 29-8710-LL | MOLDED CARPET SET BLUE | 2DR BLZ JIM | 83-94 (1) | \$343.35 | 29-8714-DG | MOLDED CARPET SET DARK GRAY | 4DR BLZ JIM | 95-02 (1) | \$359.95 |
| 29-8710-DG | MOLDED CARPET SET DARK GRAY | 2DR BLZ JIM | 83-94 (1) | \$343.35 | 29-8714-LG | MOLDED CARPET SET LT GRAY | 4DR BLZ JIM | 98-02 (1) | \$369.95 |
| 29-8710-RD | MOLDED CARPET SET RED | 2DR BLZ JIM | 83-94 (1) | \$343.35 | | | | | |
| 29-8710-SD | MOLDED CARPET SET SADDLE | 2DR BLZ JIM | 83-94 (1) | \$343.35 | | | | | |
| 29-8713-SD | MOLDED CARPET SET SADDLE | 2DR BLZ JIM | 95-02 (1) | \$359.95 | | | | | |

Floor Liners ... Tough and Durable Protection for Your Truck

Front Floor
Liners



Floor Liners protect your truck's carpet from water, snow, mud and most chemicals. Molded for an exact fit from a patented rubberized thermo-plastic material, guaranteed not to crack or break. Raised outer rim traps up to 2 gallons of liquid. Driver's side mat is equipped with an extra thick heel pad to offer heel protection and guard against wear in this high use area. Floor mats conform to the shape of your vehicle's floor and have an anti-slip back. Cleanup is easy, just wipe up small areas with a cloth or remove the mat and hose it off.

| PART | DESCRIPTION | APPLICATION | REQD | PRICE |
|----------------------------------|---------------------|-------------------|-----------|---------|
| Front Floor Liners - 2 PC | | | | |
| 29-8730-BL | FRT FLOOR LINER SET | BLACK 2WD PICKUP | 94-03 (1) | \$86.90 |
| 29-8730-GR | FRT FLOOR LINER SET | GRAY 2WD PICKUP | 94-03 (1) | \$89.95 |
| 29-8731-BL | FRT FLOOR LINER SET | BLACK 4WD PICKUP | 94-04 (1) | \$87.95 |
| 29-8730-BL | FRT FLOOR LINER SET | BLACK 2WD BLZ JIM | 95-99 (1) | \$86.90 |
| 29-8730-GR | FRT FLOOR LINER SET | GRAY 2WD BLZ JIM | 95-99 (1) | \$89.95 |
| 29-8731-BL | FRT FLOOR LINER SET | BLACK 2WD BLZ JIM | 00-05 (1) | \$87.95 |
| 29-8731-BL | FRT FLOOR LINER SET | BLACK 4WD BLZ JIM | 95-05 (1) | \$87.95 |

Molded Plastic Instrument Bezel Cover

1994-02 Chevy S10 1994-02 GMC S15, Sonoma
1995-02 Chevy Blazer 1995-02 GMC Jimmy

COVERLAY
MANUFACTURING, INC.



1994-97
29-8786-BL

NEW

**MADE
IN
U.S.A.**



1998-02
29-8788-BL

Instrument Bezel Covers are made from durable ABS plastic and will not crack under extreme temperatures. They are designed to install quickly over your existing instrument bezel without special tools.

| PART | DESCRIPTION | APPLICATION | REQD | PRICE |
|------------|------------------------------|-----------------|------|----------|
| 29-8786-BL | INSTRUMENT BEZEL COVER-BLACK | CHEVY GMC 94-97 | (1) | \$144.95 |
| 29-8788-BL | INSTRUMENT BEZEL COVER-BLACK | CHEVY GMC 98-02 | (1) | \$144.95 |

Heavy-Duty Floor Mats ... Easy to Clean



Front Floor Mats



Rear Floor Mats

Heavy-Duty Floor Mats are easy to clean and guaranteed not to crack or break. The 3/8" tall ridges keep shoes and pant cuffs above the moisture and debris. The raised outer rim traps water, mud, snow and other debris giving year-round carpet protection. Extra-thick heel pad on the driver's side is designed to offer heel protection and longevity in this high-wear area. Available in black only.

Sold as a Set of 2

| PART | DESCRIPTION | APPLICATION | REQD | PRICE |
|------------|---------------------------------|-----------------|------|---------|
| 29-8750-BL | FRT HEAVY-DUTY FLOOR MAT-BLACK | CHEVY GMC 82-05 | (1) | \$69.95 |
| 29-8751-BL | REAR HEAVY-DUTY FLOOR MAT-BLACK | PICKUP 83-04 | (1) | \$54.95 |

Replacement Radio Knob Kit



37-4737

| PART | DESCRIPTION | APPLICATION | REQD | PRICE |
|---------|--------------------|---------------------|------|---------|
| 37-4737 | KNOB KIT-RADIO-6PC | "A" CHEVY GMC 98-02 | (1) | \$17.95 |

Note: "A" Fits models with factory radio/CD player.

Defrost Vents

1998-04 Chevy S10 1998-04 GMC Sonoma
1998-05 Chevy Blazer 1998-01 GMC Jimmy

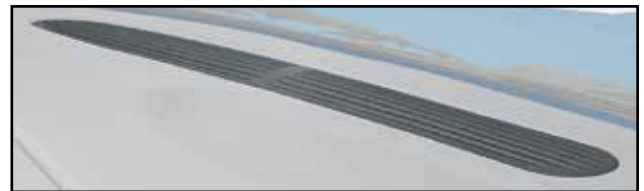

29-8822



Beige Graphite Pewter

| PART | DESCRIPTION | APPLICATION | REQD | PRICE |
|---------|-----------------------|-----------------|------|---------|
| 29-8820 | DEFROST VENT-BEIGE | CHEVY GMC 98-04 | (1) | \$23.95 |
| 29-8821 | DEFROST VENT-GRAPHITE | CHEVY GMC 98-04 | (1) | \$22.95 |
| 29-8822 | DEFROST VENT-PEWTER | CHEVY GMC 98-04 | (1) | \$22.95 |



Molded ABS Plastic Dash Covers

1982-02 Chevy S10
1983-02 Chevy Blazer

1982-02 GMC S15, Sonoma
1983-01 GMC Jimmy

NEW

| PART | DESCRIPTION | APPLICATION | REQD | PRICE |
|---|-------------|-------------|---------------------|-----------|
| 1982-85 Pickup / 1983-85 Blazer, Jimmy | | | | |
| 29-8782-BL | DASH COVER | BLACK | CHEVY GMC 82-85 (1) | \$137.95* |
| 29-8782-LL | DASH COVER | BLUE | CHEVY GMC 82-85 (1) | \$137.95* |
| 29-8782-DG | DASH COVER | DARK GRAY | CHEVY GMC 82-85 (1) | \$137.95* |
| 29-8782-DR | DASH COVER | DARK RED | CHEVY GMC 82-85 (1) | \$137.95* |
| 29-8782-SD | DASH COVER | SADDLE | CHEVY GMC 82-85 (1) | \$137.95* |

| | | | | |
|--|----------------------|-----------|---------------------|-----------|
| 1986-93 Pickup / 1986-94 Blazer, Jimmy Models WITHOUT Side Dash Defrost Vents | | | | |
| 29-8783-BL | DASH COVER W/O VENTS | BLACK | CHEVY GMC 86-93 (1) | \$137.95* |
| 29-8783-LL | DASH COVER W/O VENTS | BLUE | CHEVY GMC 86-93 (1) | \$137.95* |
| 29-8783-DG | DASH COVER W/O VENTS | DARK GRAY | CHEVY GMC 86-93 (1) | \$137.95* |
| 29-8783-DR | DASH COVER W/O VENTS | DARK RED | CHEVY GMC 86-93 (1) | \$137.95* |
| 29-8783-SD | DASH COVER W/O VENTS | SADDLE | CHEVY GMC 86-93 (1) | \$137.95* |

| | | | | |
|---|--------------------|-----------|---------------------|-----------|
| 1986-93 Pickup / 1986-94 Blazer, Jimmy Models WITH Side Dash Defrost Vents | | | | |
| 29-8784-BL | DASH COVER W/VENTS | BLACK | CHEVY GMC 86-93 (1) | \$137.95* |
| 29-8784-LL | DASH COVER W/VENTS | BLUE | CHEVY GMC 86-93 (1) | \$137.95* |
| 29-8784-DG | DASH COVER W/VENTS | DARK GRAY | CHEVY GMC 86-93 (1) | \$137.95* |
| 29-8784-DR | DASH COVER W/VENTS | DARK RED | CHEVY GMC 86-93 (1) | \$137.95* |
| 29-8784-SD | DASH COVER W/VENTS | SADDLE | CHEVY GMC 86-93 (1) | \$137.95* |

| | | | | |
|---|------------|-----------|---------------------|-----------|
| 1994-02 Pickup/1995-02 Blazer, Jimmy | | | | |
| 29-8785-BL | DASH COVER | BLACK | CHEVY GMC 94-97 (1) | \$189.95* |
| 29-8785-LL | DASH COVER | BLUE | CHEVY GMC 94-97 (1) | \$189.95* |
| 29-8785-DG | DASH COVER | DARK GRAY | CHEVY GMC 94-97 (1) | \$189.95* |
| 29-8785-SD | DASH COVER | SADDLE | CHEVY GMC 94-97 (1) | \$189.95* |
| 29-8787-BL | DASH COVER | BLACK | CHEVY GMC 98-02 (1) | \$189.95* |
| 29-8787-LL | DASH COVER | BLUE | CHEVY GMC 98-02 (1) | \$189.95* |
| 29-8787-DG | DASH COVER | DARK GRAY | CHEVY GMC 98-02 (1) | \$189.95* |
| 29-8787-SD | DASH COVER | SADDLE | CHEVY GMC 98-02 (1) | \$189.95* |

* Or ** after the sell price means your order will incur an Oversize Part Charge for each oversized part. * Means extra charge will be \$20. ** Means extra charge will be \$50. Due to packing and/or transportation requirements, please allow additional time for delivery. Oversized Parts are not available for air delivery.

These Dash Covers are made from durable ABS plastic and vacuum molded for a perfect fit. Will not crack under extreme temperatures. They are designed to install quickly over your existing dash without use of special tools. Adhesive is included.

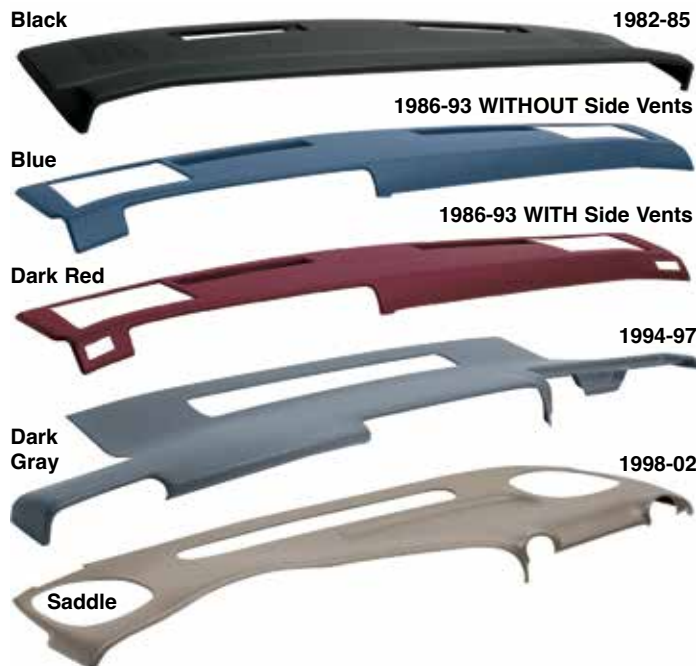

Dash Protector ... Prevents Fading and Cracking

Dash Protector eliminates dash replacement and provides preventative care for the undamaged dash. Made from soft, velvety velour that has special UV inhibitors to block the sun and resist shrinking and fading. They are custom cut to fit your dash, and have pre-cut allowances for defrost vents, which makes installation easy using self-adhesive Velcro tabs.

| PART | DESCRIPTION | APPLICATION | REQD | PRICE |
|---|-----------------------|-------------|---------------------|---------|
| 1982-93 Pickup / 1983-94 Blazer, Jimmy | | | | |
| 29-8940-BL | DASH PROTECTOR-VELOUR | BLACK | CHEVY GMC 82-85 (1) | \$43.45 |
| 29-8940-LL | DASH PROTECTOR-VELOUR | BLUE | CHEVY GMC 82-85 (1) | \$43.45 |
| 29-8940-GR | DASH PROTECTOR-VELOUR | GRAY | CHEVY GMC 82-85 (1) | \$43.45 |
| 29-8940-RD | DASH PROTECTOR-VELOUR | RED | CHEVY GMC 82-85 (1) | \$43.45 |
| 29-8940-TN | DASH PROTECTOR-VELOUR | TAN | CHEVY GMC 82-85 (1) | \$43.45 |
| 29-8941-BL | DASH PROTECTOR-VELOUR | BLACK "A" | CHEVY GMC 86-93 (1) | \$43.45 |
| 29-8941-LL | DASH PROTECTOR-VELOUR | BLUE "A" | CHEVY GMC 86-93 (1) | \$43.45 |
| 29-8941-GR | DASH PROTECTOR-VELOUR | GRAY "A" | CHEVY GMC 86-93 (1) | \$43.45 |
| 29-8941-RD | DASH PROTECTOR-VELOUR | RED "A" | CHEVY GMC 86-93 (1) | \$43.45 |
| 29-8941-TN | DASH PROTECTOR-VELOUR | TAN "A" | CHEVY GMC 86-93 (1) | \$43.45 |
| 29-8942-BL | DASH PROTECTOR-VELOUR | BLACK "B" | CHEVY GMC 86-93 (1) | \$43.45 |
| 29-8942-LL | DASH PROTECTOR-VELOUR | BLUE "B" | CHEVY GMC 86-93 (1) | \$43.45 |
| 29-8942-GR | DASH PROTECTOR-VELOUR | GRAY "B" | CHEVY GMC 86-93 (1) | \$43.45 |
| 29-8942-RD | DASH PROTECTOR-VELOUR | RED "B" | CHEVY GMC 86-93 (1) | \$43.45 |
| 29-8942-TN | DASH PROTECTOR-VELOUR | TAN "B" | CHEVY GMC 86-93 (1) | \$43.45 |
| 1994-04 Pickup / 1995-05 Blazer, Jimmy | | | | |
| 29-8943-BL | DASH PROTECTOR-VELOUR | BLACK | CHEVY GMC 94-97 (1) | \$43.45 |
| 29-8943-LL | DASH PROTECTOR-VELOUR | BLUE | CHEVY GMC 94-97 (1) | \$43.45 |
| 29-8943-GR | DASH PROTECTOR-VELOUR | GRAY | CHEVY GMC 94-97 (1) | \$43.45 |
| 29-8943-TN | DASH PROTECTOR-VELOUR | TAN | CHEVY GMC 94-97 (1) | \$43.45 |
| 29-8944-BL | DASH PROTECTOR-VELOUR | BLACK | CHEVY GMC 98-04 (1) | \$43.45 |
| 29-8944-GR | DASH PROTECTOR-VELOUR | GRAY | CHEVY GMC 98-04 (1) | \$43.45 |
| 29-8944-TN | DASH PROTECTOR-VELOUR | TAN | CHEVY GMC 98-04 (1) | \$43.45 |



Note: "A" Without side defrost.
"B" With side defrost.

5-Year Warranty

Glove Box Components

1982-93 Chevy S10 1982-93 GMC S15, Sonoma
1983-94 Chevy Blazer 1983-94 GMC Jimmy

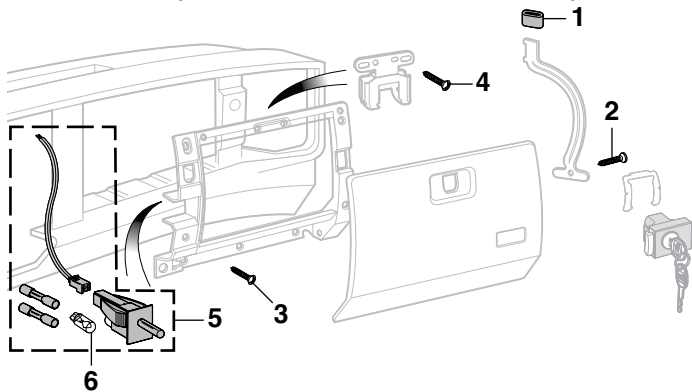

| PART | ILL# | DESCRIPTION | APPLICATION | REQD | PRICE |
|---------|------|----------------------|-----------------|------|---------|
| 30-1833 | (1) | BUMPER-STRAP | CHEVY GMC 82-93 | (1) | \$1.95 |
| 29-0309 | (2) | SCREW-STRAP | CHEVY GMC 86-93 | (1) | \$.65 |
| 29-0309 | (3) | SCREW-BOX DOOR FRAME | CHEVY GMC 86-93 | (10) | \$.65 |
| 29-0309 | (4) | SCREW-STRIKER | CHEVY GMC 86-93 | (2) | \$.65 |
| 29-7040 | (5) | LAMP SWITCH W/BULB | CHEVY GMC 82-93 | (1) | \$24.95 |
| 36-0224 | (6) | BULB | CHEVY GMC 82-93 | (1) | \$.65 |

Glove Box Components

1994-97 Chevy S10 1994-97 GMC Sonoma
1995-97 Chevy Blazer 1995-97 GMC Jimmy

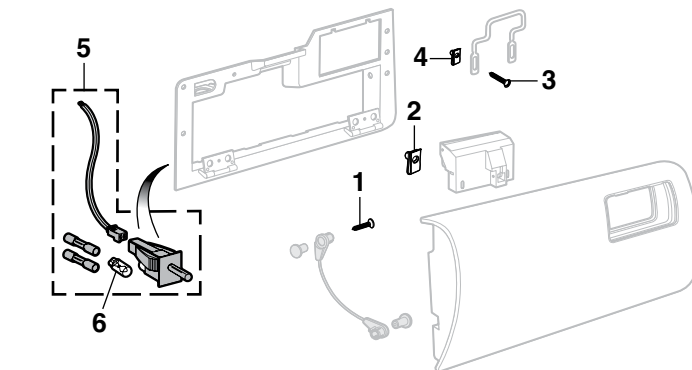

| PART | ILL# | DESCRIPTION | APPLICATION | REQD | PRICE |
|---------|------|--------------------|-----------------|------|---------|
| 29-0309 | (1) | SCREW-DOOR STOP | CHEVY GMC 94-97 | (4) | \$.65 |
| 29-0515 | (2) | NUT-DOOR LATCH | CHEVY GMC 94-97 | (3) | \$1.45 |
| 30-0572 | (3) | SCREW | CHEVY GMC 94-97 | (2) | \$.85 |
| 29-0526 | (4) | NUT | CHEVY GMC 94-97 | (2) | \$1.45 |
| 29-7040 | (5) | LAMP SWITCH W/BULB | CHEVY GMC 94-97 | (1) | \$24.95 |
| 36-0224 | (6) | BULB | CHEVY GMC 94-97 | (1) | \$.65 |

Lighter

1982-93 Chevy S10 1982-93 GMC S15, Sonoma
1983-94 Chevy Blazer 1983-94 GMC Jimmy

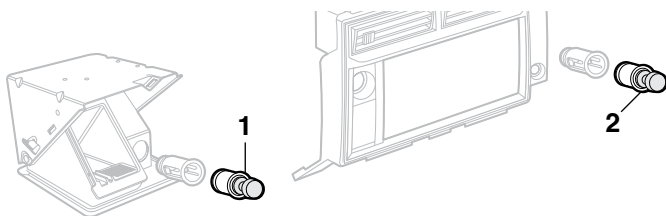

| PART | ILL# | DESCRIPTION | APPLICATION | REQD | PRICE |
|---------|------|-------------|-----------------|------|--------|
| 38-5012 | (1) | LIGHTER | CHEVY GMC 82-85 | (1) | \$9.95 |
| 38-5012 | (2) | LIGHTER | CHEVY GMC 86-93 | (1) | \$9.95 |

Glove Box Components

1998-04 Chevy S10 1998-04 GMC Sonoma
1998-05 Chevy Blazer 1998-01 GMC Jimmy

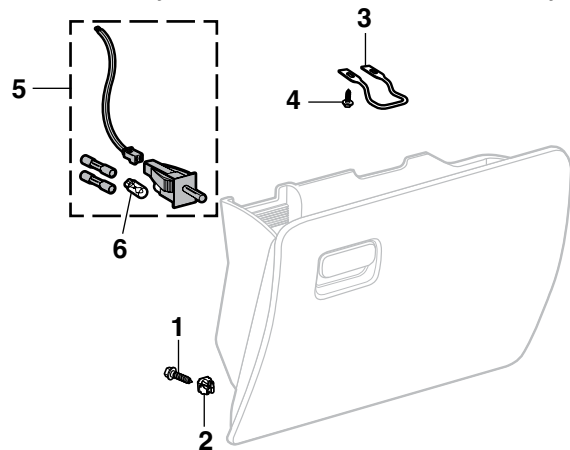

| PART | ILL# | DESCRIPTION | APPLICATION | REQD | PRICE |
|---------|------|--------------------|-----------------|------|---------|
| 30-0594 | (1) | SCREW | CHEVY GMC 98-04 | (5) | \$1.25 |
| 31-0805 | (2) | NUT | CHEVY GMC 98-04 | (3) | \$.95 |
| 29-7037 | (3) | STRIKER | CHEVY GMC 98-04 | (1) | \$9.95 |
| 30-0594 | (4) | SCREW | CHEVY GMC 98-04 | (2) | \$1.25 |
| 29-7040 | (5) | LAMP SWITCH W/BULB | CHEVY GMC 98-04 | (1) | \$24.95 |
| 36-0224 | (6) | BULB | CHEVY GMC 98-04 | (1) | \$.65 |

Full Range Speaker Set



Full Range Speaker Set is the perfect upgrade to add more thump behind the seat. Speaker enclosure is wedge shaped, made from MDF and protected by durable carpet. Enclosures are a mirror image of each other with each box containing one 8" woofer with port and a soft dome tweeter for 175 watts power handling, 60-22,000 Hz frequency response and 4 ohms impedance. Acoustic batting is

used to increase sound quality and performance. Chrome spring loaded terminals for easy wire installation. Dimensions: 16-1/4" wide, 13-1/2" high, 7-1/2" deep at bottom, 3-3/4" deep at top.

| PART | DESCRIPTION | APPLICATION | REQD | PRICE |
|---------|------------------------|-------------|------|----------|
| 38-8599 | FULL RANGE SPEAKER SET | 175 WATT | (1) | \$214.99 |

8" Powered Subwoofer

1-Year Warranty



This 8-inch powered subwoofer is housed in a rigid die-cast aluminum chassis for better heat dissipation and powered by a built-in 100-watt amplifier with 200 watts max output. Has frequency response of 35-100Hz and total harmonic distortion of 0.08%.

Features include a fully adjustable crossover network between 50-100Hz, independent gain (volume) and 0 or 180-degree phase control. Subwoofer can be connected to radio with low level input RCA connectors or wired directly to radio through the high level input using supplied wiring harness. Includes mounting brackets, wiring harness and wired remote bass control. Compact 9" x 2.75" x 13.75" size weighing 9 lbs.

| PART | DESCRIPTION | APPLICATION | PRICE |
|---------|----------------------|-------------|----------|
| 38-8527 | POWERED SUBWOOFER-8" | 100 WATT | \$199.99 |

A-Pillar Gauge Pods



Gauge Pillar Pods and Full Pillars offer a unique mounting solution for 2-1/16" gauges. Each pod is custom molded for an exact fit using black ABS plastic and mounts directly to the A-pillar without cutting. Pillar Pods can be painted to match interior. Gauges sold separately.



| PART | DESCRIPTION | APPLICATION | REQD | PRICE |
|---------|--------------------------------|--------------|------|----------|
| 37-8251 | GAUGE POD - DUAL | PICKUP 94-03 | (1) | \$54.95 |
| 37-8252 | FULL PILLAR GAUGE POD - DUAL | PICKUP 86-93 | (1) | \$99.95 |
| 37-8261 | FULL PILLAR GAUGE POD - DUAL | PICKUP 94-98 | (1) | \$109.95 |
| 37-8260 | FULL PILLAR GAUGE POD - TRIPLE | PICKUP 86-93 | (1) | \$35.95 |

| PART | DESCRIPTION | APPLICATION | REQD | PRICE |
|---------|--------------------------------|---------------|------|----------|
| 37-8251 | GAUGE POD - DUAL | BLZ JIM 95-03 | (1) | \$54.95 |
| 37-8252 | FULL PILLAR GAUGE POD - DUAL | BLZ JIM 86-94 | (1) | \$99.95 |
| 37-8261 | FULL PILLAR GAUGE POD - DUAL | BLZ JIM 95-98 | (1) | \$109.95 |
| 37-8260 | FULL PILLAR GAUGE POD - TRIPLE | BLZ JIM 86-94 | (1) | \$35.95 |

Truck Gauges ... A Functional New Look

2-1/16" Electric Short Sweep

Truck Gauges are available with an Ultra White Face with Chrome Bezel or Black Face with Black Bezel and include a white bulb, wired bulb socket, green and orange light filters, mounting bracket, mounting hardware and installation instructions.



- Oil Pressure Gauge reads 0-100 psi and comes with 1/8" NPT electric sender and 1/4" NPT brass adaptor.
- Water Temperature Gauge reads 100-250°F and comes with 1/8" NPT electric sender, 3/8" and 1/2" NPT brass adaptors.
- Voltmeter Gauge reads 8-18 Volts.

| PART | DESCRIPTION | WHITE | APPLICATION | PRICE |
|---------|-------------------------|-------|-------------------|---------|
| 37-8280 | OIL PRESSURE GAUGE | WHITE | 0-100 PSI | \$27.95 |
| 37-8284 | OIL PRESSURE GAUGE | BLACK | 0-100 PSI | \$30.95 |
| 37-8281 | WATER TEMPERATURE GAUGE | WHITE | 100-250 DEGREES F | \$31.95 |
| 37-8285 | WATER TEMPERATURE GAUGE | BLACK | 100-250 DEGREES F | \$29.95 |
| 37-8282 | VOLTMETER GAUGE | WHITE | 8-18 VOLTS | \$21.95 |
| 37-8286 | VOLTMETER GAUGE | BLACK | 8-18 VOLTS | \$14.95 |



Gauge Panels

These Steel Chrome and Black Gauge Panels make mounting your gauges quick and easy; includes attaching hardware. Gauges sold separately, see above.

| PART | DESCRIPTION | PRICE |
|---------|----------------------|---------|
| 38-8274 | CHROME 2 GAUGE PANEL | \$11.95 |
| 38-8275 | CHROME 3 GAUGE PANEL | \$9.95 |
| 38-8276 | BLACK 1 GAUGE PANEL | \$9.95 |
| 38-8277 | BLACK 2 GAUGE PANEL | \$14.95 |
| 38-8278 | BLACK 3 GAUGE PANEL | \$19.95 |



Ignition and Door Key Blanks

1982-93 Chevy S10 1982-93 GMC S15, Sonoma
1983-94 Chevy Blazer 1983-94 GMC Jimmy



GM Official Licensed Product is purchased from an authorized GM Licensee.

| PART | DESCRIPTION | APPLICATION | REQD | PRICE |
|---------|--------------------|-----------------|------|--------|
| 30-0741 | KEY BLANK-IGNITION | CHEVY GMC 82 | (1) | \$2.45 |
| 30-0742 | KEY BLANK-DOOR | CHEVY GMC 82 | (1) | \$2.45 |
| 30-0743 | KEY BLANK-IGNITION | CHEVY GMC 83-86 | (1) | \$2.45 |
| 30-0744 | KEY BLANK-DOOR | CHEVY GMC 83-86 | (1) | \$2.45 |
| 30-0745 | KEY BLANK-IGNITION | CHEVY GMC 87-90 | (1) | \$2.45 |
| 30-0746 | KEY BLANK-DOOR | CHEVY GMC 87-90 | (1) | \$2.45 |
| 30-0739 | KEY BLANK-IGNITION | CHEVY GMC 91-93 | (1) | \$2.45 |
| 30-0740 | KEY BLANK-DOOR | CHEVY GMC 91-93 | (1) | \$2.45 |

Key Cover Sets

1982-93 Chevy S10 1982-93 GMC S15, Sonoma
1983-94 Chevy Blazer 1983-94 GMC Jimmy

Color-coded key cover sets help distinguish between keys for different vehicles. Each set includes one ignition key cover and one door key cover.



30-0747-BL



Black Blue Gray Red

GM Official Licensed Product is purchased from an authorized GM Licensee.

| PART | DESCRIPTION | APPLICATION | REQD | PRICE |
|------------|-----------------|----------------------|------|--------|
| 30-0747-BL | KEY COVER-BLACK | CHEVY GMC 82-93 (AR) | | \$2.95 |
| 30-0747-LL | KEY COVER-BLUE | CHEVY GMC 82-93 (AR) | | \$2.95 |
| 30-0747-GR | KEY COVER-GRAY | CHEVY GMC 82-93 (AR) | | \$2.95 |
| 30-0747-RD | KEY COVER-RED | CHEVY GMC 82-93 (AR) | | \$2.95 |



Now You Can Be Sure All Your Interior Colors Match

ColorBond permanently changes the color of your interior. Sprays on and dries to the touch in 45 seconds, forming a complete bond in 10 minutes. Original grain pattern is never altered or hidden, no matter how many times ColorBond is applied. Will not crack, flake, peel or rub off from solid or flexible materials because the color becomes part of the surface.



\$20.95
each

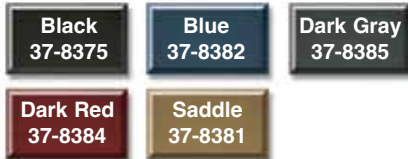

ColorBond can be used on:

- Vinyl
- Leather
- ABS Plastic
- PVC
- Polyurethane
- Polycarbonate
- Lexan
- Acrylic
- Recycled Plastics
- Carpet
- Cloth Upholstery

ColorBond is a semi-gloss finish that is OEM approved, UV stable and colorfast. Each 12 ounce can will cover 7 square feet. ColorBond Prep/Cleaner should be used prior to applying ColorBond.



37-8396
12 oz Can
\$20.95

ColorBond Satin Clear Coat provides a protective finish that won't wash off. Protects against fading, cracking and heat deterioration.



37-8395
12 oz Can
\$20.95

ColorBond Adhesion Promoter is required for the use of ColorBond on materials such as Polypropylene, Thermoplastic Elastomer, Polyolefin, Fiberglass and metal.



Prep/Cleaner

37-8399
12 oz Can
\$13.95

ColorBond Prep/Cleaner is a fast drying, non-solvent, multi-surface cleaner. It cleans and prepares the surface for use of ColorBond.

Exterior Trim Paint



37-8361
Satin Black
\$21.45

ColorBond Exterior Trim Paint has all the innovative features of ColorBond Interior Paint but is specially formulated to provide a stronger, more durable bond for exterior trim use. Exterior Trim Paint delivers a superior finish to exterior trim plastics and painted metal trim including: bumpers, mirrors, fender flares, wiper arms and window trim. Each 12 ounce can covers 6 square feet. Use ColorBond Adhesion Promoter #37-8395 prior to application for a long-lasting finish.

37-8362
Silver
\$21.45

Spitshine Tire Black and Silver Rally Wheel Paint ... Bring Back the Shine



Before

After



37-8370
\$21.45



37-8365
\$21.45

ColorBond Spitshine Tire Black is a specially formulated paint, not a clear silicone dressing, designed to restore a military shine to faded and scuffed tires for a minimum of two months. Spitshine is not greasy or tacky, so it won't attract unsightly dirt and dust. Each 12 ounce can is easy to apply; first, clean tires of any existing dressings, silicones and dirt with ColorBond Prep/Cleaner. Mask the wheel or rim and apply in light coats. Reapply Spitshine Tire Black if tires become scuffed.

Not for use on tires with white lettering or sidewalls.

ColorBond Rally Wheel Paint is a specially formulated acrylic lacquer that provides a brilliant silver finish to the original rally wheels and withstands temperatures up to 250°F. Each 12 ounce can covers 6 square feet. ColorBond Prep/Cleaner should be used prior to applying ColorBond.

Black Underhood Paint



Before



After



37-8367
Black
\$20.95

Black Underhood Paint's specially formulated acrylic lacquer restores the finish of brackets, core supports, heater boxes and all underhood components. Withstands temperatures up to 250°F but is not designed to be applied to engine, manifolds or headers. 12 ounce can covers 6 square feet. Call or go online and order yours today!

Highliner with Built-In Speakers ... For a Stereo System Above the Rest



Match the Color of Your Interior with ColorBond
See Page 82

Highliner uses four built-in, uniquely placed speakers which guarantee true stereo separation as well as less distortion and ensures clarity at lower volume levels by neutralizing the echo effect found in most pickups. Radio console is designed to accept optional aftermarket stereo cassette players, CD players or CB radios.

Highliner is manufactured from high-impact, leather-grained, black ABS plastic and can be painted to match the color of the interior. It installs easily and includes four 4" air suspension speakers with a 5.8 ounce magnet, which handles up to 10 watts of power. Features high-temperature resistant voice coils and comes with foam speaker baffle and suppression pads, antenna extension cable, bezel plate, installation hardware and instructions.

| PART | DESCRIPTION | APPLICATION | REQD | PRICE |
|------------|-------------------------------|-------------|-----------|-----------|
| 29-5099-BL | HIGHLINER W/BUILT-IN SPEAKERS | STD CAB | 82-93 (1) | \$539.95* |

* Or ** after the sell price means your order will incur an Oversize Part Charge for each oversized part. * Means extra charge will be \$20. ** Means extra charge will be \$50. Due to packing and/or transportation requirements, please allow additional time for delivery. Oversized Parts are not available for air delivery.

Gear Shift Boot

1982-93 Chevy S10 1982-93 GMC S15, Sonoma
1983-94 Chevy Blazer 1983-94 GMC Jimmy



MT = Manual Transmission

29-1454

| PART | DESCRIPTION | APPLICATION | REQD | PRICE |
|---------|-------------------------|-------------|-----------|--------|
| 29-1454 | SHIFT BOOT-LOWER MT 2WD | CHEVY GMC | 82-93 (1) | \$3.95 |

Clear Dome Light Lens ... For a Brighter Light and a Cleaner Look



Kit includes clear dome light lens, chrome housing and LED bulb.

29-8360

For More Information on LED Bulbs See Page 136

| PART | DESCRIPTION | APPLICATION | REQD | PRICE |
|---------|---------------------------|-------------|-----------|---------|
| 29-8360 | DOME LIGHT KIT | PICKUP | 82-03 (1) | \$19.95 |
| 36-4207 | DOME LIGHT LENS-CLEAR | PICKUP | 82-03 (1) | \$6.95 |
| 29-8330 | DOME LIGHT HOUSING-CHROME | PICKUP | 82-03 (1) | \$8.95 |
| 36-0205 | LED BULB-WHITE | PICKUP | 82-03 (1) | \$5.95 |

ABS Plastic Headliners ... The Long-Term Solution to Sagging Headliners

1982-03 Chevy S10 1982-03 GMC S15, Sonoma
1983-94 Chevy Blazer 1983-94 GMC Jimmy

- Easy Installation
- No Special Tools
- Instructions Included



The original headliners are made of pressed foam board. Over time the headlining material separates from the foam board and falls down with the foam board usually deteriorated beyond repair. These ABS plastic-backed headliners are a simple, cost-effective, long-term solution to this problem.

Headliners are vacuum-formed ABS plastic covered with foam-backed cloth materials in colors that fit and function as original.

| PART | DESCRIPTION | APPLICATION | REQD | PRICE |
|----------------------------------|----------------------|-------------|-----------|-----------|
| Headliner - Standard Cab | | | | |
| 29-8910-BL | HEADLINER BLACK | STD CAB | 82-93 (1) | \$119.95* |
| 29-8910-LL | HEADLINER BLUE | STD CAB | 82-93 (1) | \$249.95* |
| 29-8910-DG | HEADLINER DARK GRAY | STD CAB | 82-93 (1) | \$249.95* |
| 29-8910-RD | HEADLINER RED | STD CAB | 82-93 (1) | \$249.95* |
| 29-8910-SD | HEADLINER SADDLE | STD CAB | 82-93 (1) | \$249.95* |
| 29-8911-BL | HEADLINER BLACK | STD CAB | 94-03 (1) | \$249.95* |
| 29-8911-DG | HEADLINER DARK GRAY | STD CAB | 94-03 (1) | \$249.95* |
| 29-8911-LG | HEADLINER LIGHT GRAY | STD CAB | 94-03 (1) | \$249.95* |
| 29-8911-SD | HEADLINER SADDLE | STD CAB | 94-03 (1) | \$249.95* |
| Headliners - Extended Cab | | | | |
| 29-8912-BL | HEADLINER BLACK | EXT CAB | 83-93 (1) | \$259.95* |
| 29-8912-LL | HEADLINER BLUE | EXT CAB | 83-93 (1) | \$259.95* |
| 29-8912-DG | HEADLINER DARK GRAY | EXT CAB | 83-93 (1) | \$259.95* |
| 29-8912-RD | HEADLINER RED | EXT CAB | 83-93 (1) | \$259.95* |
| 29-8912-SD | HEADLINER SADDLE | EXT CAB | 83-93 (1) | \$259.95* |

Headliners - Blazer and Jimmy

| | | | | |
|------------|---------------------|-------------|-----------|------------|
| 29-8914-BL | HEADLINER BLACK | 2DR BLZ JIM | 83-94 (1) | \$339.95** |
| 29-8914-LL | HEADLINER BLUE | 2DR BLZ JIM | 83-94 (1) | \$344.95** |
| 29-8914-DG | HEADLINER DARK GRAY | 2DR BLZ JIM | 83-94 (1) | \$344.95** |
| 29-8914-RD | HEADLINER RED | 2DR BLZ JIM | 83-94 (1) | \$344.95** |
| 29-8914-SD | HEADLINER SADDLE | 2DR BLZ JIM | 83-94 (1) | \$344.95** |

* Or ** after the sell price means your order will incur an Oversize Part Charge for each oversized part. * Means extra charge will be \$20. ** Means extra charge will be \$50. Due to packing and/or transportation requirements, please allow additional time for delivery. Oversized Parts are not available for air delivery.



Before



Dome Light Lens 36-4207
Shown with Chrome Housing 29-8330

Made to original equipment specifications, this clear-diffused dome light lens replaces your original opaque dome light lens. Fits original dome light housing; no modification is required for installation.

Combine with an LED dome light bulb for a dramatic change to the interior lighting at night.

Gas Tank Filler Components

1982-93 Chevy S10

1982-93 GMC S15, Sonoma

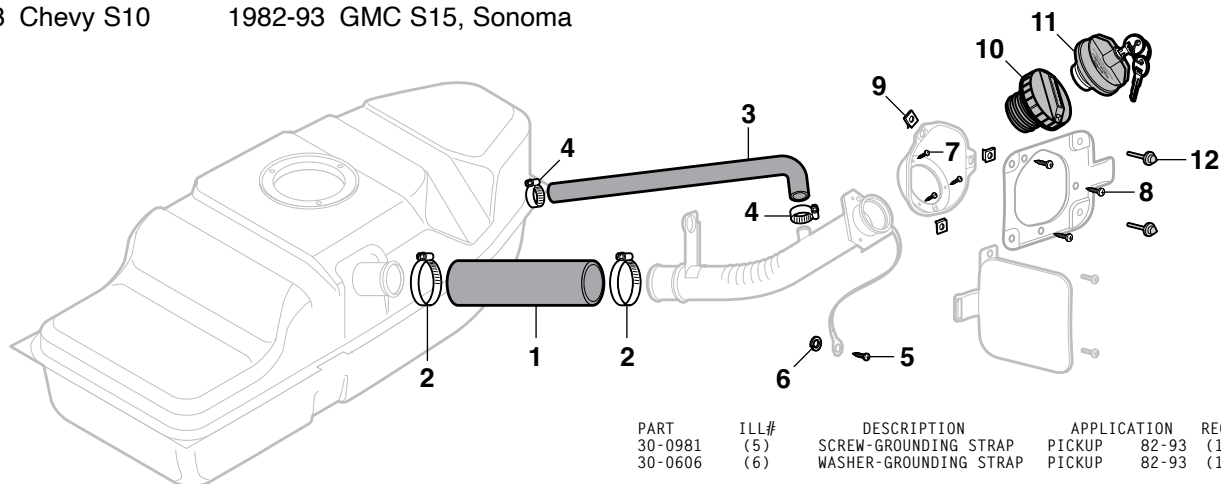

| | | | | | | PART | ILL# | DESCRIPTION | APPLICATION | REQD | PRICE | |
|---------|------|-------------|-------------|-------|-------|---------|------|------------------------|-------------|-------|-------|---------|
| PART | ILL# | DESCRIPTION | APPLICATION | REQD | PRICE | 30-0981 | (5) | SCREW-GROUNDING STRAP | PICKUP | 82-93 | (1) | \$1.25 |
| | | | | | | 30-0606 | (6) | WASHER-GROUNDING STRAP | PICKUP | 82-93 | (1) | \$0.85 |
| | | | | | | 30-0454 | (7) | SCREW-HOUSING TO PIPE | PICKUP | 82-93 | (3) | \$0.95 |
| | | | | | | 30-0963 | (8) | SCREW-HOUSING TO BODY | PICKUP | 82-93 | (2) | \$0.95 |
| | | | | | | 30-0914 | (9) | U-NUT-HOUSING TO BODY | PICKUP | 82-93 | (2) | \$1.45 |
| | | | | | | 32-4129 | (10) | GAS CAP-NON LOCKING | PICKUP | 82-93 | (1) | \$4.95 |
| | | | | | | 32-4135 | (11) | GAS CAP-LOCKING | PICKUP | 84-85 | (1) | \$8.95 |
| | | | | | | 30-1840 | (12) | RUBBER BUMPER | PICKUP | 82 | (2) | \$1.95 |
| | | | | | | 29-1411 | | RUBBER BUMPER | PICKUP | 83-93 | (2) | \$0.99 |
| | | | | | | 32-1955 | (1) | FUEL FILLER HOSE | PICKUP | 82-93 | (1) | \$16.95 |
| 30-3426 | (2) | CLAMP | PICKUP | 82-93 | (2) | \$1.95 | | | | | | |
| 29-3430 | (3) | VENT HOSE | PICKUP | 82-93 | (1) | \$8.95 | | | | | | |
| 30-3424 | (4) | CLAMP | PICKUP | 82-93 | (2) | \$1.55 | | | | | | |

Gas Tank Filler Components

Standard & Extended Cab

1994-03 Chevy S10

1994-03 GMC Sonoma

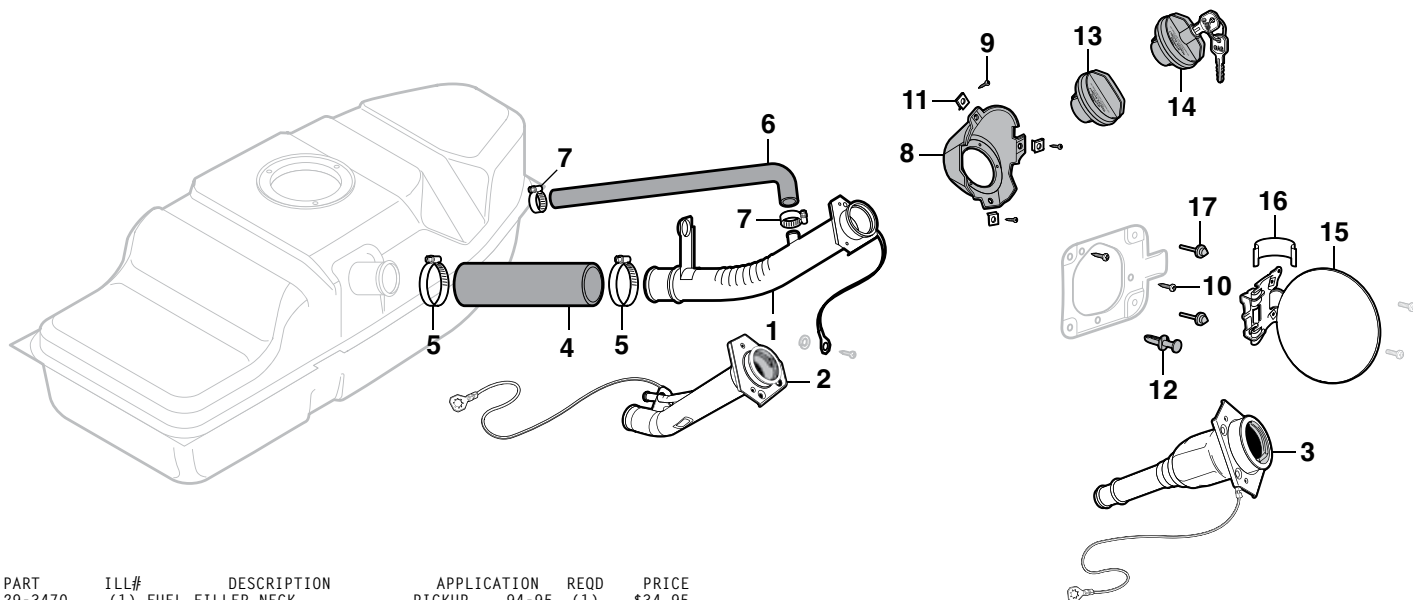

| PART | ILL# | DESCRIPTION | APPLICATION | REQD | PRICE | | PART | ILL# | DESCRIPTION | APPLICATION | REQD | PRICE | |
|--|------|--------------------------|-----------------|------|----------|---|---------|---------|----------------------|------------------|--------------|----------|--------|
| 29-3470 | (1) | FUEL FILLER NECK | PICKUP 94-95 | (1) | \$34.95 |  | 33-3310 | (8) | FILLER PIPE HOUSING | PICKUP 94-03 | (1) | \$4.95 | |
| 29-3481 | (2) | FUEL FILLER NECK | FLEETSIDE 96 | (1) | \$67.95 | | 30-0454 | (9) | SCREW-PIPE | PICKUP 94-03 | (3) | \$.95 | |
| 29-3485 | | FUEL FILLER NECK 2.2L"A" | FLEETSIDE 00-01 | (1) | \$49.95 | | 29-0333 | (10) | SCREW-FILLER HOUSING | PICKUP 94-03 | (2) | \$1.25 | |
| 29-3486 | | FUEL FILLER NECK 2.2L"A" | STEPSIDE 00-01 | (1) | \$49.95 | | 29-0542 | (11) | NUT-HOUSING | PICKUP 94-03 | (2) | \$.95 | |
| 29-3485 | | FUEL FILLER NECK 4.3L | FLEETSIDE 00-01 | (1) | \$49.95 | | 31-1367 | (12) | RETAINER | PICKUP 94-03 | (1) | \$.95 | |
| 29-3486 | | FUEL FILLER NECK 4.3L | STEPSIDE 00-01 | (1) | \$49.95 | | | | | | | | |
| 29-3487 | (3) | FUEL FILLER NECK | FLEETSIDE 02-03 | (1) | \$104.95 | | 32-4129 | (13) | GAS CAP-NON-LOCKING | PICKUP 94-95 | (1) | \$4.95 | |
| 29-3433 | (4) | FUEL FILLER HOSE | FLEETSIDE 94-01 | (1) | \$10.95 | | 29-3408 | | GAS CAP-NON-LOCKING | PICKUP 96-03 | (1) | \$6.95 | |
| 31-3401 | (5) | CLAMP-FILLER HOSE | PICKUP 94-01 | (2) | \$3.45 | | 32-4135 | (14) | GAS CAP-LOCKING | PICKUP 94-95 | (1) | \$8.95 | |
| 30-3405 | | CLAMP-FILLER HOSE | PICKUP 02-03 | (2) | \$1.95 | | 29-3409 | | GAS CAP-LOCKING | PICKUP 96-03 | (1) | \$15.95 | |
| 29-3435 | (6) | VENT HOSE | FLEETSIDE 94-95 | (1) | \$8.95 | | 39-7852 | (15) | GAS TANK FILLER DOOR | PICKUP 94-95 | (1) | \$29.95 | |
| 29-3436 | | VENT HOSE | FLEETSIDE 96-01 | (1) | \$2.45 | | 29-3403 | | GAS TANK FILLER DOOR | PICKUP 96-03 | (1) | \$119.95 | |
| 30-3424 | (7) | CLAMP-VENT HOSE | 94-01 | (2) | \$1.55 | | | | | | | | |
| Note: "A" 2000 models with 2.2L were identified by VIN code 4 or 5. Check yours before ordering. | | | | | | | | 31-3132 | (16) | FUEL DOOR SPRING | PICKUP 94-03 | (1) | \$3.95 |
| | | | | | | | | 29-1412 | (17) | FUEL DOOR BUMPER | PICKUP 94-03 | (2) | \$3.45 |

Note: "A" 2000 models with 2.2L were identified by VIN code 4 or 5. Check yours before ordering.

Gas Tank and Components

Standard & Extended Cab

1982-03 Chevy S10

1982-03 GMC S15, Sonoma

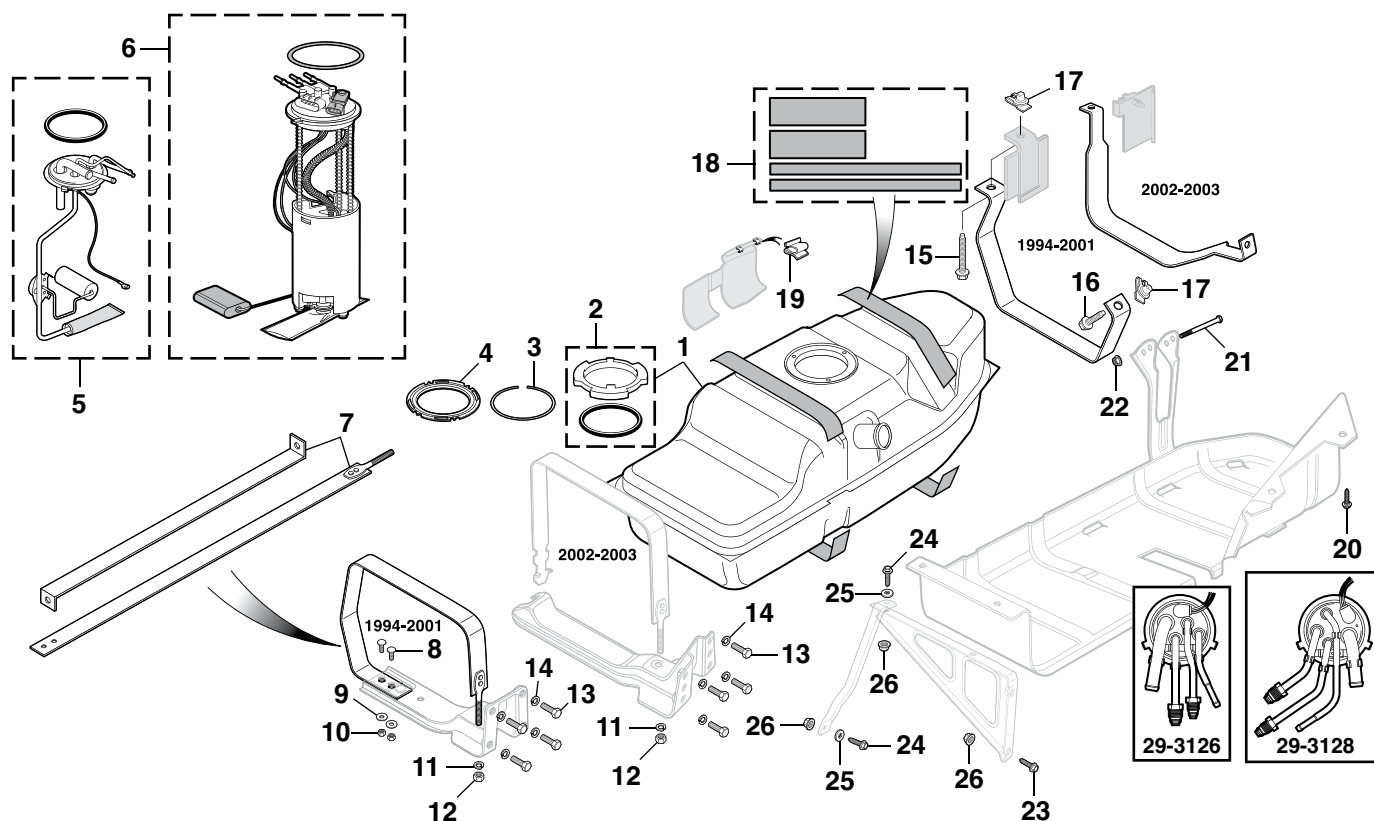

| PART | ILL# | DESCRIPTION | APPLICATION | REQD | PRICE |
|---------|------|-----------------------------|---------------------|------|---------|
| 29-3000 | (1) | GAS TANK 20 GALLON | PICKUP 82-84 (1) | (1) | \$99.95 |
| 29-3000 | | GAS TANK 20 GALLON | 2.2L 2.8L 85 (1) | (1) | \$99.95 |
| 29-3001 | | GAS TANK 20 GALLON | 2.5L 85 (1) | (1) | \$99.95 |
| 29-3001 | | GAS TANK 20 GALLON | PICKUP 86-95 (1) | (1) | \$99.95 |
| 29-3002 | | GAS TANK 18.5 GALLON | PICKUP 96 (1) | (1) | \$99.45 |
| 29-3003 | | GAS TANK 18.5 GALLON | PICKUP 97-99 (1) | (1) | \$99.95 |
| 29-3003 | | GAS TANK 18.5 GAL STEEL "A" | 2.2L 00 (1) | (1) | \$99.95 |
| 29-3003 | | GAS TANK 18.5 GALLON STEEL | 4.3L 00-01 (1) | (1) | \$99.95 |
| 29-3003 | | GAS TANK 18.5 GALLON STDCAB | 4.3L LONGBED 02 (1) | (1) | \$99.95 |
| 30-1290 | (2) | LOCK RING WITH O-RING | PICKUP 82-95 (1) | (1) | \$4.95 |
| 29-3160 | (3) | LOCK RING | PICKUP 96-98 (1) | (1) | \$13.95 |
| 29-3161 | (4) | LOCK RING | PICKUP 99-03 (1) | (1) | \$17.95 |
| 29-3110 | (5) | SENDING UNIT 13.2 GAL | PICKUP 82-84 (1) | (1) | \$84.95 |
| 29-3114 | | SENDING UNIT 13.2 GAL | 2.5L 85 (1) | (1) | \$58.45 |
| 29-3114 | | SENDING UNIT 13.2 GAL | PICKUP 86 (1) | (1) | \$58.45 |
| 29-3116 | | SENDING UNIT 13.2 GAL | PICKUP 87-91 (1) | (1) | \$68.45 |
| 29-3120 | | SENDING UNIT 20 GAL | PICKUP 82-84 (1) | (1) | \$89.95 |
| 29-3122 | | SENDING UNIT 20 GAL | 1.9L 2.8L 85 (1) | (1) | \$49.95 |
| 29-3124 | | SENDING UNIT 20 GAL | 2.5L 85 (1) | (1) | \$64.95 |
| 29-3124 | | SENDING UNIT 20 GAL | PICKUP 86-91 (1) | (1) | \$64.95 |
| 29-3126 | | SENDING UNIT 20 GAL "B" | PICKUP 92-93 (1) | (1) | \$59.95 |
| 29-3128 | | SENDING UNIT 20 GAL "B" | PICKUP 92-93 (1) | (1) | \$59.95 |
| 29-3126 | | SENDING UNIT | PICKUP 94-95 (1) | (1) | \$59.95 |
| 29-3135 | (6) | SENDING UNIT/PUMP | 2.2L 97-00 (1) | (1) | \$59.95 |

Note: "A" 2000 models with 2.2L were identified by VIN code 4 or 5. Check yours before ordering.

"B" Check illustration above to verify your style of sending unit before ordering.

| PART | ILL# | DESCRIPTION | | | "C" | APPLICATION | REQD | PRICE | |
|-----------|------|-------------------------|------|-----------------|--------|-------------|-------|---------|--------|
| 29-3440 | (7) | GAS | TANK | STRAP SET | PICKUP | 82-93 | (1) | \$16.95 | |
| 29-3440 | | GAS | TANK | STRAP SET | | 94-01 | (1) | \$16.95 | |
| 29-3463 | | GAS | TANK | STRAP SET | | 02-03 | (1) | \$37.95 | |
| 30-0472 | (8) | BOLT-STRAP-FRT SUPPORT | | | | PICKUP | 82-01 | (2) | \$1.55 |
| 29-0423 | (9) | FLAT WASHER-FRT SUPPORT | | | | PICKUP | 82-01 | (3) | \$.65 |
| 29-0517 | (10) | LOCK NUT-FRONT SUPPORT | | | | PICKUP | 82-01 | (3) | \$1.35 |
| 29-0428 | (11) | LOCK WASHER-FRT SUPPORT | | | | PICKUP | 82-03 | (1) | \$.65 |
| 29-0514 | (12) | NUT-FRONT SUPPORT | | | | PICKUP | 82-03 | (1) | \$.65 |
| 29-0255 | (13) | BOLT-STRAP TO FRAME | | | | PICKUP | 82-03 | (4) | \$1.25 |
| 29-0428 | (14) | LOCK WASHER | | | | PICKUP | 82-03 | (4) | \$.65 |
| 29-0285 | (15) | BOLT-STRAP TO FRAME | | | | PICKUP | 82-03 | (1) | \$2.95 |
| 29-0271 | (16) | BOLT-STRAP TO FRAME | | | | PICKUP | 82-03 | (1) | \$1.25 |
| 29-0520 | (17) | U-NUT-STRAP TO FRAME | | | | PICKUP | 82-03 | (2) | \$1.95 |
| 32-5816 | (18) | GAS | TANK | ANTI-SQUEAK KIT | PICKUP | 82-93 | (1) | \$9.95 | |
| 33-5810 | | GAS | TANK | ANTI-SQUEAK KIT | PICKUP | 94-01 | (1) | \$17.95 | |
| 30-1620 | (19) | CLIP | | | | PICKUP | 98-01 | (2) | \$.65 |
| 50-0213-C | (20) | BOLT-SHIELD TO FRAME | | | | PICKUP | 82-93 | (2) | \$.95 |
| 29-0259 | (21) | BOLT-SHIELD TO FRAME | | | | PICKUP | 82-93 | (1) | \$.85 |
| 29-0506 | (22) | NUT-SHIELD TO FRAME | | | | PICKUP | 82-93 | (1) | \$.95 |
| 50-0213-C | (20) | BOLT-SHIELD TO FRAME | | | | PICKUP | 98-03 | (2) | \$.95 |
| 29-0259 | (21) | BOLT-SHIELD TO FRAME | | | | PICKUP | 98-03 | (1) | \$.85 |
| 29-0506 | (22) | NUT-SHIELD TO FRAME | | | | PICKUP | 98-03 | (1) | \$.95 |
| 29-0266 | (23) | BOLT-BRACKET TO FRAME | | | | PICKUP | 82-03 | (1) | \$.85 |
| 31-0287 | (24) | BOLT-BRACKET TO FRAME | | | | PICKUP | 82-03 | (2) | \$.65 |
| 29-0423 | (25) | WASHER-BRACKET TO FRAME | | | | PICKUP | 82-03 | (2) | \$.65 |
| 29-0506 | (26) | NUT-BRACKET TO FRAME | | | | PICKUP | 82-03 | (3) | \$.95 |

Note: "C" When replacing original straps it may be necessary to drill out the rivets on the front straps and replace with two each of the following: #30-0472, #29-0423 and #29-0517.

Gas Tank Components

Crew Cab

2001-04 Chevy S10

2001-04 GMC Sonoma

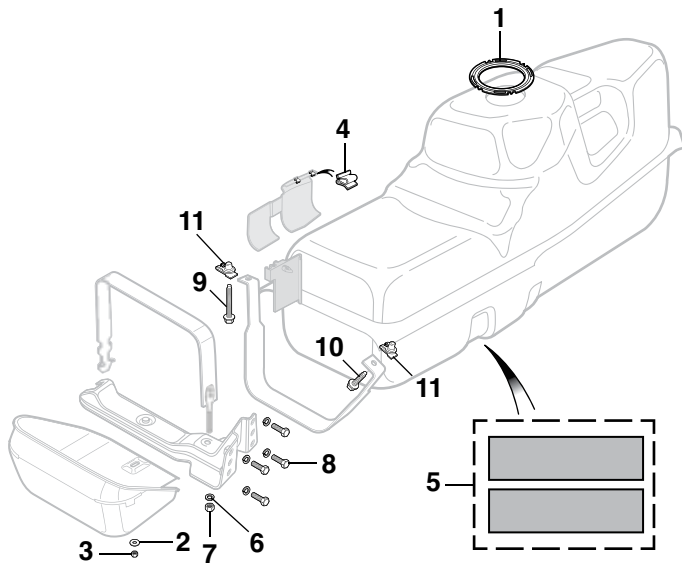

| PART | ILL# | DESCRIPTION | APPLICATION | REQD | PRICE |
|---------|------|-------------------------|----------------|------|---------|
| 29-3161 | (1) | LOCK RING | CREW CAB 01-04 | (1) | \$17.95 |
| 29-0423 | (2) | FLAT WASHER-TANK SHIELD | CREW CAB 01-02 | (1) | \$.65 |
| 29-0517 | (3) | NUT-GAS TANK SHIELD | CREW CAB 01-02 | (1) | \$1.35 |
| 30-1620 | (4) | CLIP | CREW CAB 01-02 | (2) | \$.65 |
| 33-5810 | (5) | ANTI-SQUEAK KIT | CREW CAB 01-04 | (1) | \$17.95 |
| 29-0423 | (6) | FLAT WASHER-FRT SUPPORT | CREW CAB 01-04 | (1) | \$.65 |
| 29-0514 | (7) | NUT-FRONT SUPPORT | CREW CAB 01-04 | (1) | \$.65 |
| 29-0255 | (8) | BOLT-FRONT SUPPORT | CREW CAB 01-04 | (4) | \$1.25 |
| 29-0285 | (9) | BOLT-STRAP TO FRAME | CREW CAB 01-04 | (1) | \$2.95 |
| 29-0271 | (10) | BOLT-STRAP TO FRAME | CREW CAB 01-04 | (1) | \$1.25 |
| 29-0520 | (11) | NUT-STRAP TO FRAME | CREW CAB 01-04 | (2) | \$1.95 |

Gas Tank Filler Components

Crew Cab

2001-04 Chevy S10

2001-04 GMC Sonoma

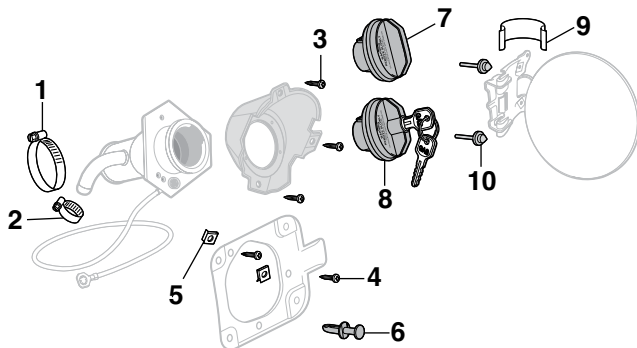

| PART | ILL# | DESCRIPTION | APPLICATION | REQD | PRICE |
|---------|------|---------------------|----------------|------|---------|
| 31-3401 | (1) | CLAMP-FILLER HOSE | CREW CAB 01-02 | (1) | \$3.45 |
| 30-3405 | (2) | CLAMP-FILLER HOSE | CREW CAB 03-04 | (1) | \$1.95 |
| 30-3424 | (2) | CLAMP-VENT HOSE | CREW CAB 01-02 | (1) | \$1.55 |
| 30-0454 | (3) | SCREW- FILLER PIPE | CREW CAB 01-04 | (3) | \$.95 |
| 29-0333 | (4) | SCREW-HOUSING | CREW CAB 01-04 | (2) | \$1.25 |
| 29-0542 | (5) | NUT-HOUSING | CREW CAB 01-04 | (2) | \$.95 |
| 31-1367 | (6) | RETAINER | CREW CAB 01-04 | (1) | \$.95 |
| 29-3408 | (7) | GAS CAP-NON-LOCKING | CREW CAB 01-04 | (1) | \$6.95 |
| 29-3409 | (8) | GAS CAP-LOCKING | CREW CAB 01-04 | (1) | \$15.95 |
| 31-3132 | (9) | FUEL DOOR SPRING | CREW CAB 01-04 | (1) | \$3.95 |
| 29-1412 | (10) | FUEL DOOR BUMPER | CREW CAB 01-04 | (2) | \$3.45 |

Gas Tank and Components

1983-94 Chevy Blazer

1983-94 GMC Jimmy

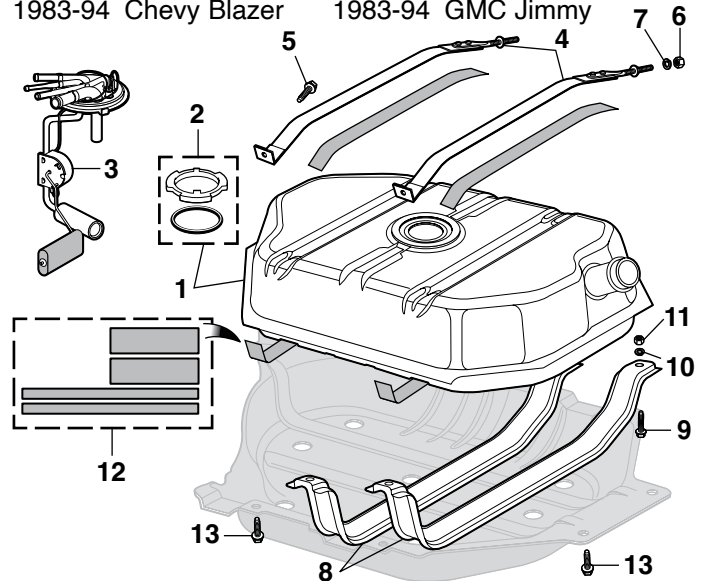

EFI = Electronic Fuel Injection

| PART | ILL# | DESCRIPTION | APPLICATION | REQD | PRICE |
|---------|------|------------------------------|---------------|------|---------|
| 29-3006 | (1) | GAS TANK 13.2 GAL W/O EFI | BLZ JIM 83-85 | (1) | \$89.95 |
| 29-3008 | (1) | GAS TANK 20 GAL W/O EFI | BLZ JIM 83-85 | (1) | \$99.95 |
| 29-3009 | (1) | GAS TANK 20 GAL W/EFI | BLZ JIM 85-94 | (1) | \$99.95 |
| 30-1290 | (2) | LOCK RING WITH O-RING | BLZ JIM 83-94 | (1) | \$4.95 |
| 29-3100 | (3) | SENDING UNIT 13.2GAL/W/O EFI | BLZ JIM 83-85 | (1) | \$89.95 |
| 29-3102 | (3) | SENDING UNIT 20 GAL W/O EFI | BLZ JIM 83-85 | (1) | \$67.45 |
| 29-3103 | (3) | SENDING UNIT 20 GAL W/EFI | BLZ JIM 85-91 | (1) | \$69.95 |
| 29-3128 | (3) | SENDING UNIT 20 GAL 4.3LW | BLZ JIM 92-94 | (1) | \$59.95 |
| 29-3105 | (3) | SENDING UNIT 20 GAL 4.3LZ | BLZ JIM 92-94 | (1) | \$59.95 |
| 29-3441 | (4) | TANK STRAP SET-UPPER | BLZ JIM 83-94 | (1) | \$20.45 |
| 29-0271 | (5) | BOLT-STRAP TO FRAME | BLZ JIM 83-94 | (2) | \$1.25 |
| 29-0514 | (6) | NUT | BLZ JIM 83-94 | (2) | \$.65 |
| 29-0428 | (7) | LOCK WASHER | BLZ JIM 83-94 | (2) | \$.65 |
| 29-3442 | (8) | TANK STRAP SET-LOWER 20 GAL | BLZ JIM 83-94 | (1) | \$59.95 |
| 29-0206 | (9) | BOLT-STRAP TO FRAME | BLZ JIM 83-94 | (4) | \$1.45 |
| 29-0425 | (10) | LOCK WASHER | BLZ JIM 83-94 | (4) | \$.65 |
| 29-0525 | (11) | NUT | BLZ JIM 83-94 | (4) | \$.65 |
| 32-5816 | (12) | GAS TANK ANTI-SQUEAK KIT"A" | BLZ JIM 83-94 | (1) | \$9.95 |
| 31-0262 | (13) | SCREW-SHIELD TO FRAME | BLZ JIM 83-94 | (9) | \$.95 |

Note: "A" Cut to fit.

Gas Tank Filler Components

1983-94 Chevy Blazer

1983-94 GMC Jimmy

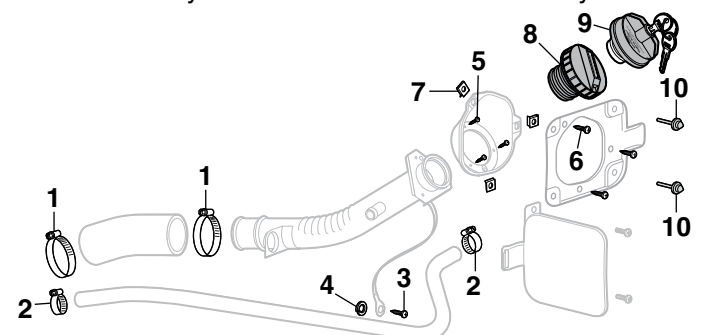

| PART | ILL# | DESCRIPTION | APPLICATION | REQD | PRICE |
|---------|------|-----------------------|---------------|------|--------|
| 31-3401 | (1) | HOSE CLAMP | BLZ JIM 83-94 | (2) | \$3.45 |
| 30-3424 | (2) | HOSE CLAMP | BLZ JIM 83-94 | (2) | \$1.55 |
| 30-0981 | (3) | SCREW-GROUNDING STRAP | BLZ JIM 83-94 | (1) | \$1.25 |
| 30-0606 | (4) | LOCK WASHER | BLZ JIM 83-94 | (1) | \$.85 |
| 30-0454 | (5) | SCREW-HOUSING TO PIPE | BLZ JIM 83-94 | (3) | \$.95 |
| 30-0981 | (6) | SCREW-HOUSING TO BODY | BLZ JIM 83-94 | (2) | \$1.25 |
| 30-0914 | (7) | U-NUT-HOUSING TO BODY | BLZ JIM 83-94 | (2) | \$1.45 |
| 32-4129 | (8) | GAS CAP-NON-LOCKING | BLZ JIM 83-94 | (1) | \$4.95 |
| 32-4135 | (9) | GAS CAP-LOCKING | BLZ JIM 83-94 | (1) | \$8.95 |
| 29-1411 | (10) | FUEL DOOR BUMPER | BLZ JIM 83-94 | (2) | \$.99 |

Gas Tank and Components - 2 Door

1995-05 Chevy Blazer 1995-01 GMC Jimmy

| PART | ILL# | DESCRIPTION | APPLICATION | REQD | PRICE |
|---------|------|-----------------------------|---------------|------|---------|
| 29-3009 | (1) | GAS TANK 20 GAL | BLZ JIM 95 | (1) | \$99.95 |
| 29-3017 | | GAS TANK 20 GAL | BLZ JIM 97-02 | (1) | \$99.95 |
| 30-1290 | (2) | LOCK RING WITH O-RING | BLZ JIM 95 | (1) | \$4.95 |
| 29-3160 | (3) | LOCK RING "A" | BLZ JIM 96-02 | (1) | \$13.95 |
| 29-3161 | (4) | LOCK RING "B" | BLZ JIM 03-05 | (1) | \$17.95 |
| 29-3441 | (5) | TANK STRAP SET-UPPER | BLZ JIM 95 | (1) | \$20.45 |
| 29-0271 | (6) | BOLT | BLZ JIM 95-05 | (2) | \$1.25 |
| 29-0514 | (7) | NUT | BLZ JIM 95-05 | (2) | \$1.65 |
| 29-0428 | (8) | LOCK WASHER | BLZ JIM 95-05 | (2) | \$1.65 |
| 29-3442 | (9) | TANK STRAP SET-LOWER | BLZ JIM 95-05 | (1) | \$59.95 |
| 29-0206 | (10) | BOLT-STRAP TO FRAME | BLZ JIM 95-05 | (4) | \$1.45 |
| 29-0425 | (11) | LOCK WASHER | BLZ JIM 95-05 | (4) | \$1.65 |
| 29-0525 | (12) | NUT | BLZ JIM 95-05 | (4) | \$1.65 |
| 32-5816 | (13) | GAS TANK ANTI-SQUEAK KIT"C" | BLZ JIM 95-05 | (1) | \$9.95 |
| 31-0262 | (14) | SCREW-SHIELD TO FRAME | BLZ JIM 95-05 | (9) | \$9.95 |

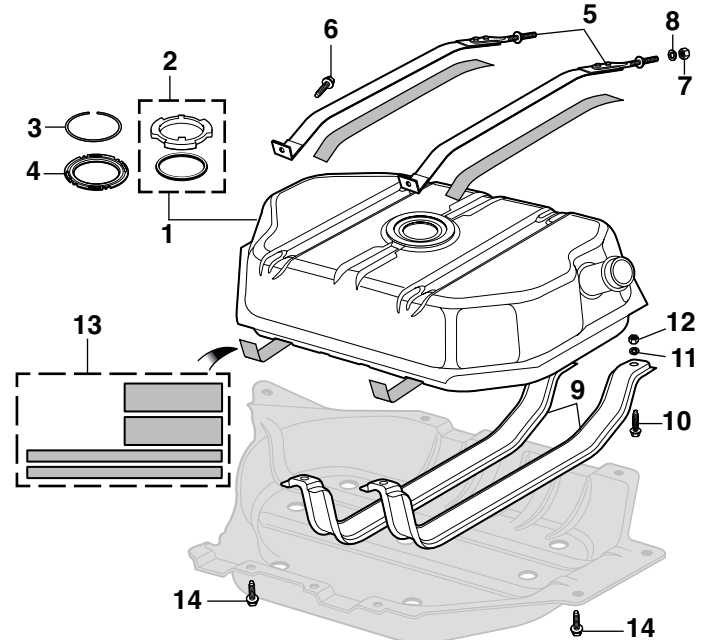

Note: "A" Without fuel system production option K53.
 "B" With fuel system production option K53.
 "C" Cut to fit.

Gas Tank Filler Components - 2 Door

1995-05 Chevy Blazer 1995-01 GMC Jimmy

| PART | ILL# | DESCRIPTION | APPLICATION | REQD | PRICE |
|---------|------|------------------------|---------------|------|----------|
| 31-3401 | (1) | HOSE CLAMP | BLZ JIM 95-02 | (2) | \$3.45 |
| 30-3405 | | HOSE CLAMP | BLAZER 03-05 | (2) | \$1.95 |
| 29-3435 | (2) | FUEL VENT HOSE | BLZ JIM 95-02 | (1) | \$8.95 |
| 30-3424 | (3) | HOSE CLAMP | BLZ JIM 95-02 | (2) | \$1.55 |
| 29-3421 | (4) | FUEL FILLER NECK | BLZ JIM 96-02 | (1) | \$49.95 |
| 30-0981 | (5) | SCREW-GROUNDING STRAP | BLZ JIM 95-05 | (1) | \$1.25 |
| 30-0606 | (6) | LOCK WASHER | BLZ JIM 95-05 | (1) | \$1.85 |
| 33-3310 | (7) | FILLER PIPE HOUSING | BLZ JIM 95-05 | (1) | \$4.95 |
| 30-0454 | (8) | SCREW-HOUSING TO PIPE | BLZ JIM 95-05 | (3) | \$1.95 |
| 29-0333 | (9) | SCREW-HOUSING TO BODY | BLZ JIM 95-05 | (3) | \$1.25 |
| 29-0542 | (10) | NUT | BLZ JIM 95-05 | (3) | \$1.95 |
| 31-1367 | (11) | RETAINER | BLZ JIM 95-05 | (1) | \$9.95 |
| 32-4129 | (12) | GAS CAP-NON-LOCKING | BLZ JIM 95 | (1) | \$4.95 |
| 29-3408 | | GAS CAP-NON-LOCKING | BLZ JIM 96-05 | (1) | \$6.95 |
| 32-4135 | (13) | GAS CAP-LOCKING | BLZ JIM 95 | (1) | \$8.95 |
| 29-3409 | | GAS CAP-LOCKING | BLZ JIM 96-05 | (1) | \$15.95 |
| 39-7852 | (14) | GAS TANK FILLER DOOR | BLZ JIM 95 | (1) | \$29.95 |
| 29-3403 | | GAS TANK FILLER DOOR | BLZ JIM 96-05 | (1) | \$119.95 |
| 31-3132 | (15) | FUEL DOOR HINGE SPRING | BLZ JIM 95-05 | (1) | \$3.95 |
| 29-1412 | (16) | FUEL DOOR BUMPER | BLZ JIM 95-05 | (2) | \$3.45 |

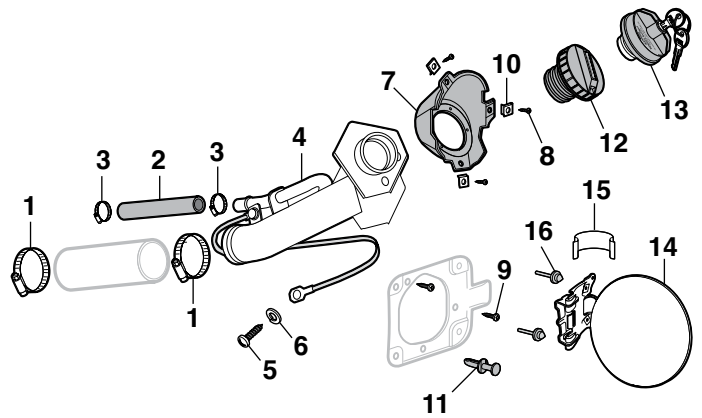

Fuel Pump Control Module

Updating your truck to an electric fuel pump? Wiring the pump to an on-off switch or to a simple ignition switched source isn't the best idea. If an accident occurs, your pump would run as long as the switch is active. With the Fuel Pump Control Module, when the key is turned, the fuel pump turns on to prime the system in a three-second cycle, just like modern vehicles. Then the module uses the tach signal so the pump only runs when engine is running, giving you quicker start-ups and improved operating safety.

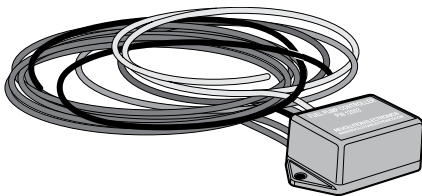

| PART | DESCRIPTION | PRICE |
|---------|--------------------------|---------|
| 36-0906 | FUEL PUMP CONTROL MODULE | \$62.95 |

AC and Fuel Line Disconnect Tool Set



Disconnects Air Conditioning and Quick-Connect Fuel Lines.

This handy Disconnect Tool Set disconnects the spring lock couplings on air conditioning lines, and fuel line quick connect couplings.

Easy to use in confined spaces. Set includes six sizes: 5/16", 3/8", 1/2", 5/8", 3/4" and 7/8".

| PART | DESCRIPTION | PRICE |
|---------|----------------------------------|--------|
| 38-1373 | AC-FUEL LINE DISCONNECT TOOL SET | \$9.95 |

Gas Tank Components - 4 Door

1995-05 Chevy Blazer 1995-01 GMC Jimmy

| PART | ILL# | DESCRIPTION | APPLICATION | REQD | PRICE |
|-----------|------|-----------------------------|-------------------|------|---------|
| 30-1290 | (1) | LOCK RING WITH O-RING | BLZ JIM 95 | (1) | \$4.95 |
| 29-3160 | (2) | LOCK RING | "A" BLZ JIM 96-98 | (1) | \$13.95 |
| 29-3161 | (3) | LOCK RING | "B" BLZ JIM 98-05 | (1) | \$17.95 |
| 32-5813 | (4) | VENT VALVE | "A" BLZ JIM 95-98 | (1) | \$23.45 |
| 29-3457 | (5) | GAS TANK STRAP SET-LOWER"A" | BLZ JIM 95-98 | (1) | \$32.95 |
| 29-3458 | (5) | GAS TANK STRAP SET-LOWER"B" | BLZ JIM 98-05 | (1) | \$29.95 |
| 31-0603 | (6) | WASHER-FRONT | BLZ JIM 95-05 | (1) | \$3.95 |
| 40-0871-C | (7) | NUT-FRONT | BLZ JIM 95-05 | (1) | \$.79 |
| 29-0285 | (8) | BOLT-REAR | BLZ JIM 95-05 | (1) | \$2.95 |
| 29-0520 | (9) | U-NUT-REAR | BLZ JIM 95-05 | (1) | \$1.95 |
| 33-5810 | (10) | TANK ANTI-SQUEAK KIT "A"C" | BLZ JIM 95-98 | (1) | \$17.95 |

Note: "A" For models with steel gas tank.
 "B" For models with plastic gas tank.
 "C" Cut to fit.

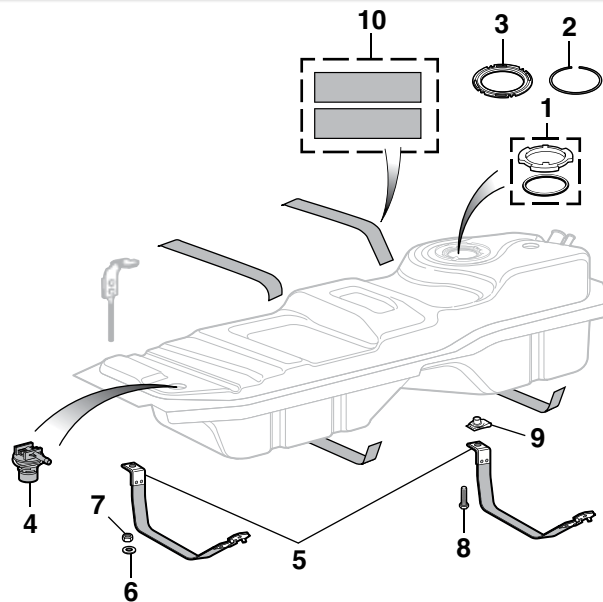

Gas Filler Components - 4 Door

1995-05 Chevy Blazer 1995-01 GMC Jimmy

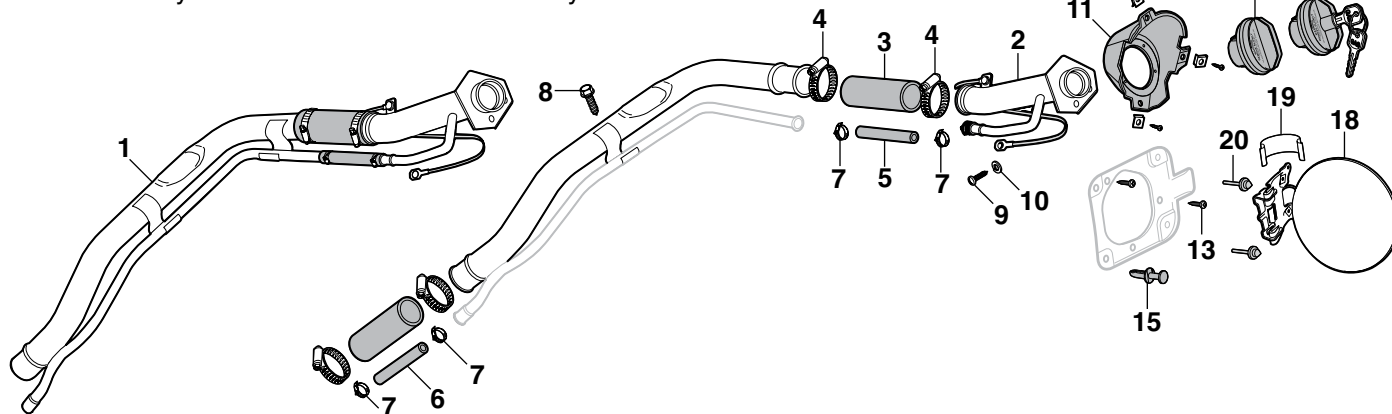

| PART | ILL# | DESCRIPTION | APPLICATION | REQD | PRICE |
|---------|------|-----------------------|-------------------|------|----------|
| 29-3426 | (1) | FUEL FILLER NECK ASSY | "A" BLZ JIM 95-96 | (1) | \$109.95 |
| 29-3428 | (1) | FUEL FILLER NECK ASSY | "B" BLZ JIM 97-02 | (1) | \$94.45 |
| 29-3427 | (2) | FUEL FILLER NECK | "A" BLZ JIM 95-98 | (1) | \$68.95 |
| 29-3433 | (3) | FUEL FILLER HOSE | BLZ JIM 95-00 | (2) | \$10.95 |
| 31-3401 | (4) | CLAMP | BLZ JIM 95-00 | (4) | \$3.45 |
| 29-3435 | (5) | VENT HOSE-UPPER | BLZ JIM 95-00 | (1) | \$8.95 |
| 29-3438 | (6) | VENT HOSE-LOWER | BLZ JIM 95-00 | (1) | \$9.95 |
| 30-3424 | (7) | CLAMP | BLZ JIM 95-00 | (4) | \$1.55 |
| 30-0472 | (8) | BOLT-FILLER PIPE | BLZ JIM 95-05 | (1) | \$1.55 |
| 30-0981 | (9) | SCREW-GROUND STRAP | BLZ JIM 95-05 | (1) | \$1.25 |
| 30-0606 | (10) | LOCK WASHER | BLZ JIM 95-05 | (1) | \$.85 |

Note: "A" For models with steel gas tank.
 "B" For models with plastic gas tank.

| PART | ILL# | DESCRIPTION | APPLICATION | REQD | PRICE |
|---------|------|-----------------------|-------------------|------|----------|
| 33-3310 | (11) | FILLER PIPE HOUSING | BLZ JIM 95-05 | (1) | \$4.95 |
| 30-0454 | (12) | SCREW-HOUSING TO PIPE | BLZ JIM 95-05 | (3) | \$.95 |
| 29-0333 | (13) | SCREW-HOUSING TO BODY | BLZ JIM 95-05 | (3) | \$1.25 |
| 29-0542 | (14) | NUT | BLZ JIM 95-05 | (3) | \$.95 |
| 31-1367 | (15) | RETAINER | BLZ JIM 95-05 | (1) | \$.95 |
| 32-4129 | (16) | GAS CAP-NON-LOCKING | "C" BLZ JIM 95 | (1) | \$4.95 |
| 29-3408 | (16) | GAS CAP-NON-LOCKING | "D" BLZ JIM 96-05 | (1) | \$6.95 |
| 32-4135 | (17) | GAS CAP-LOCKING | "C" BLZ JIM 95 | (1) | \$8.95 |
| 29-3409 | (17) | GAS CAP-LOCKING | "D" BLZ JIM 96-05 | (1) | \$15.95 |
| 39-7852 | (18) | GAS TANK FILLER DOOR | BLZ JIM 95 | (1) | \$29.95 |
| 29-3403 | (18) | GAS TANK FILLER DOOR | BLZ JIM 96-05 | (1) | \$119.95 |
| 31-3132 | (19) | HINGE SPRING | BLZ JIM 95-05 | (1) | \$3.95 |
| 29-1412 | (20) | RUBBER BUMPER | BLZ JIM 95-05 | (2) | \$3.45 |

Note: "C" For models with threaded gas cap.
 "D" For models with quick-on gas cap.

Fuel Pumps

1985-95 Chevrolet S10 1985-95 GMC S15, Sonoma
 1985-94 Chevrolet Blazer 1985-94 GMC Jimmy

| PART | ILL# | DESCRIPTION | APPLICATION | REQD | PRICE |
|---------|------|-----------------------------|----------------------|------|---------|
| 32-4731 | (1) | FUEL PUMP-ELECTRIC | 2.5L CHEVY GMC 85-93 | (1) | \$39.95 |
| 32-4731 | (1) | FUEL PUMP-ELECTRIC | 2.8L CHEVY GMC 86-93 | (1) | \$39.95 |
| 32-4731 | (1) | FUEL PUMP-ELECTRIC | 4.3L CHEVY GMC 88-95 | (1) | \$39.95 |
| 29-3210 | (1) | FUEL PUMP-ELECTRIC | 4.3L CHEVY GMC 92-93 | (1) | \$29.95 |
| 29-3131 | (2) | PUMP STRAINER W/13 GAL TANK | CHEVY GMC 89-93 | (1) | \$3.95 |
| 29-3132 | (2) | PUMP STRAINER W/20 GAL TANK | CHEVY GMC 85-93 | (1) | \$3.95 |
| 29-8192 | (3) | FUEL PUMP RELAY | CHEVY GMC 85-93 | (1) | \$13.45 |

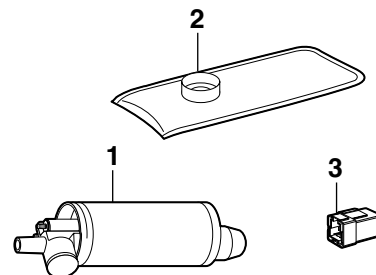

Front Suspension - Torsion Bar

1983-04 Chevy S10 1983-04 GMC S15, Sonoma
1983-05 Chevy Blazer 1983-01 GMC Jimmy

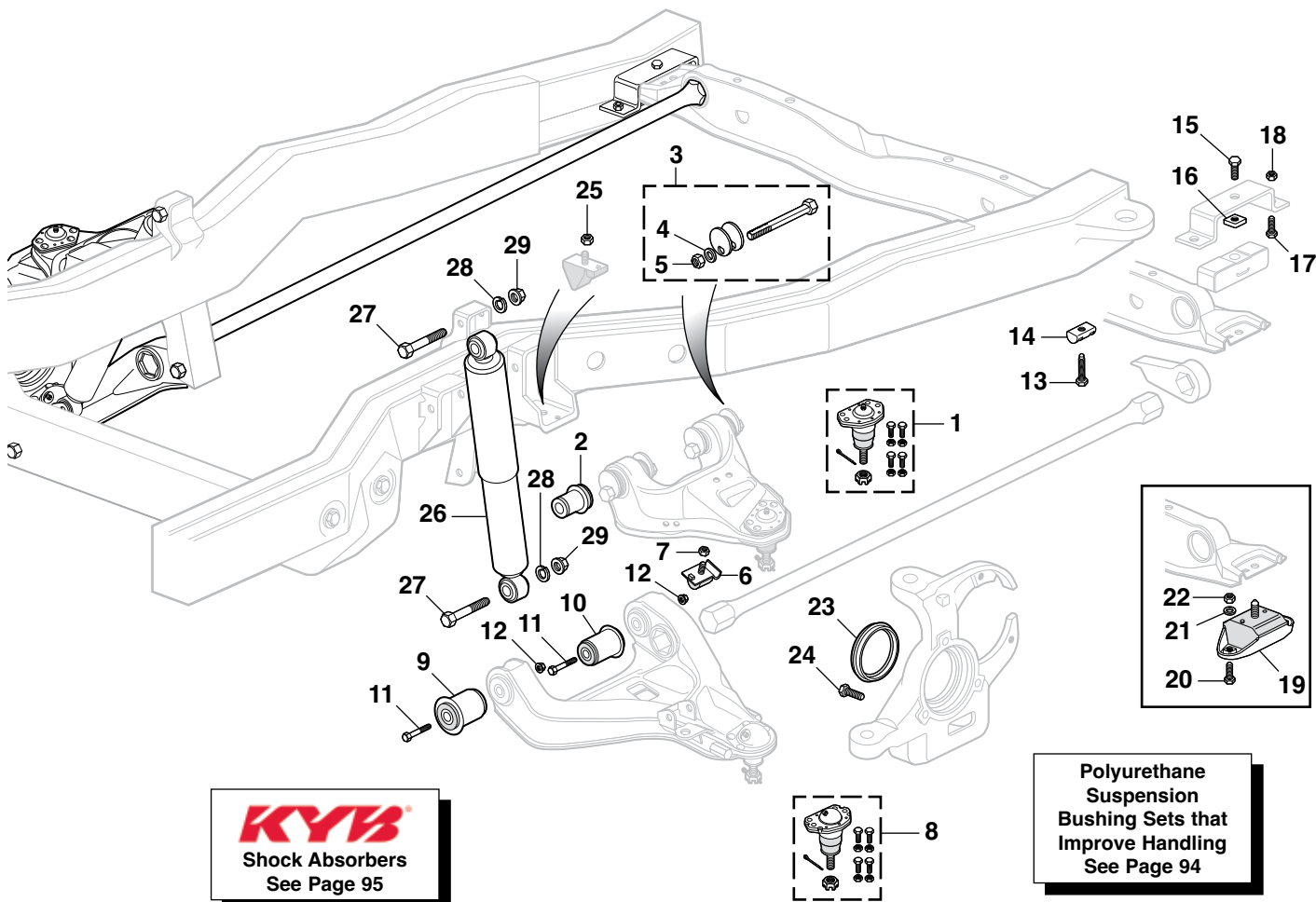

KYB
Shock Absorbers
See Page 95

**Polyurethane
Suspension
Bushing Sets that
Improve Handling**
See Page 94

Loctite Anti-Seize Stick See Page 142

Where to Find Production Option Label: The service parts identification label, located in the glove box, lists all production options for your vehicle. The options are represented by three character codes printed in alphabetical then numeric order.

| PART | ILL# | DESCRIPTION | APPLICATION | REQD | PRICE | PART | ILL# | DESCRIPTION | APPLICATION | REQD | PRICE |
|--|------|---------------------------|-----------------|------|---------|-----------|------|----------------------------|----------------------------|------|---------|
| 29-5453 | (1) | UPPER BALL JOINT ASSY | CHEVY GMC 84-05 | (2) | \$14.95 | 29-0231 | (15) | BOLT | CHEVY GMC 83-87 | (2) | \$.95 |
| 29-5344 | (2) | BUSHING-UPPER A-ARM | CHEVY GMC 83-05 | (4) | \$8.45 | 29-0520 | (16) | U-NUT | CHEVY GMC 83-87 | (2) | \$1.95 |
| 29-0190 | (3) | CAM BOLT KIT | CHEVY GMC 84-05 | (4) | \$19.95 | 29-0231 | (17) | BOLT | CHEVY GMC 83-93 | (4) | \$.95 |
| 29-0425 | (4) | LOCK WASHER | CHEVY GMC 83-05 | (4) | \$.65 | 29-0521 | (18) | NUT | CHEVY GMC 83-87 | (4) | \$1.25 |
| 29-0525 | (5) | NUT | CHEVY GMC 83-05 | (4) | \$.65 | 29-0521 | | NUT | "A" CHEVY GMC 88 | (4) | \$1.25 |
| 29-5351 | (6) | RUBBER BUMPER | CHEVY GMC 84-05 | (2) | \$16.95 | 29-0875 | (19) | BUSHING-BAR | "B" 2.5L 2.8L CHEVY GMC 88 | (2) | \$16.95 |
| 30-0938 | (7) | TORQUE LOCK NUT | CHEVY GMC 83-05 | (2) | \$.95 | 29-0875 | | BUSHING-BAR | 4.3L CHEVY GMC 88 | (2) | \$16.95 |
| 29-5455 | (8) | LOWER BALL JOINT ASSY | CHEVY GMC 84-05 | (2) | \$15.95 | 29-0875 | | BUSHING-BAR | CHEVY GMC 89-93 | (2) | \$16.95 |
| 29-5346 | (9) | BUSHING-LOWER A-ARM-FRONT | CHEVY GMC 83-05 | (2) | \$11.75 | 29-0231 | (20) | BOLT | CHEVY GMC 83-93 | (4) | \$.95 |
| 29-5345 | (10) | BUSHING-LOWER A-ARM-REAR | CHEVY GMC 83-05 | (2) | \$8.95 | 29-0413 | (21) | WASHER | "B" 2.5L 2.8L CHEVY GMC 88 | (4) | \$9.25 |
| 29-0221 | (11) | BOLT | CHEVY GMC 83-05 | (4) | \$4.45 | 29-0413 | | WASHER | 4.3L CHEVY GMC 88 | (4) | \$9.25 |
| 29-0512 | (12) | TORQUE LOCK NUT | CHEVY GMC 83-05 | (4) | \$1.95 | 29-0413 | | WASHER | CHEVY GMC 89-93 | (4) | \$9.25 |
| 29-0234 | (13) | BOLT | CHEVY GMC 83-05 | (2) | \$1.35 | 29-0525 | (22) | NUT | "B" 2.5L 2.8L CHEVY GMC 88 | (4) | \$.65 |
| 29-0524 | (14) | NUT | CHEVY GMC 83-05 | (2) | \$26.25 | 29-0525 | | NUT | 4.3L CHEVY GMC 88 | (4) | \$.65 |
| Note: "A" 1988 Models without CNX (identified by coolant overflow bottle located on LH side of vehicle). | | | | | | 29-0525 | | NUT | CHEVY GMC 89-93 | (4) | \$.65 |
| "B" 1988 Models with CNX (identified by coolant overflow bottle located on RH side of vehicle). | | | | | | 29-5360 | (23) | SEAL-STEERING KNUCKLE | CHEVY GMC 83-97 | (2) | \$7.95 |
| | | | | | | 29-0234 | (24) | BOLT | CHEVY GMC 83-05 | (6) | \$1.35 |
| | | | | | | 30-0838 | (25) | NUT-BUMPER | CHEVY GMC 83-93 | (2) | \$.85 |
| | | | | | | 29-5903 | (26) | KYB FRONT SHOCK-GR2 | CHEVY GMC 83-05 | (2) | \$50.77 |
| | | | | | | 29-5911 | | KYB FRONT SHOCK-GAS-A-JUST | CHEVY GMC 83-05 | (2) | \$80.39 |
| | | | | | | 29-0235 | (27) | LOCK-SHOCK | CHEVY GMC 83-05 | (4) | \$2.45 |
| | | | | | | 30-0628 | (28) | BOLT WASHER | CHEVY GMC 83-05 | (4) | \$.85 |
| | | | | | | 40-0819-C | (29) | NUT | CHEVY GMC 83-05 | (4) | \$.95 |

Front Suspension - Coil Spring

1982-03 Chevy S10 1982-03 GMC S15, Sonoma
1983-05 Chevy Blazer 1983-01 GMC Jimmy

Loctite Anti-Seize Stick See Page 142

Where to Find Production Option Label: The service parts identification label, located in the glove box, lists all production options for your vehicle. The options are represented by three character codes printed in alphabetical then numeric order.

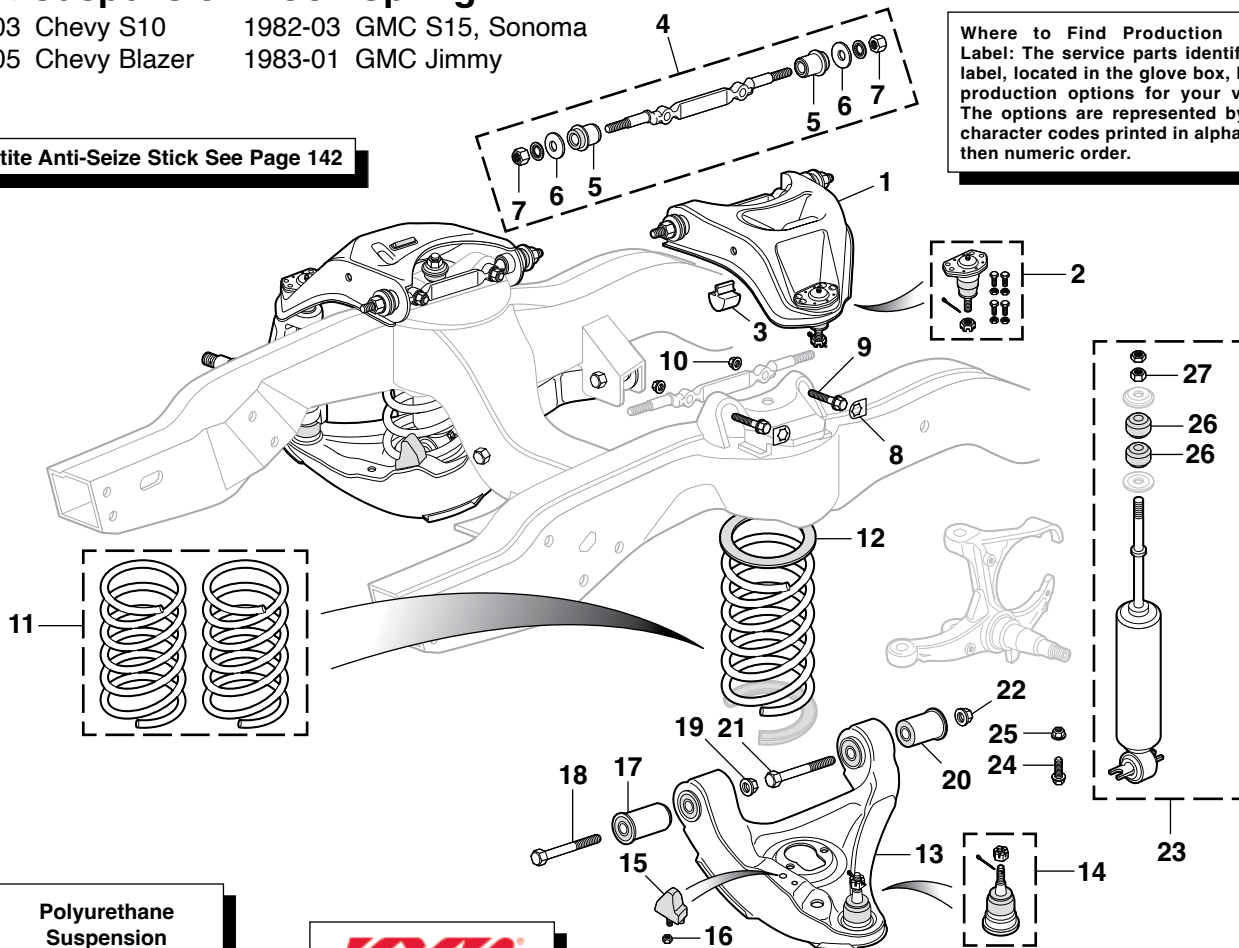

**Polyurethane
Suspension
Bushing Sets that
Improve Handling
See Page 94**

**KYB
Shock Absorbers
See Page 95**

| PART | ILL# | DESCRIPTION | APPLICATION | REQD | PRICE |
|-----------|------|-----------------------------|-----------------|------|----------|
| 29-5402 | (1) | UPPER A-ARM ASSY-REPRO-LH | CHEVY GMC 82-05 | (1) | \$69.95 |
| 29-5403 | | UPPER A-ARM ASSY-REPRO-RH | CHEVY GMC 82-05 | (1) | \$69.95 |
| 29-5450 | (2) | BALL JOINT ASSY-UPPER | CHEVY GMC 82-05 | (2) | \$13.45 |
| 29-5350 | (3) | RUBBER BUMPER-UPPER A-ARM | CHEVY GMC 82-05 | (2) | \$26.95 |
| 29-5470 | (4) | SHAFT ASSY-UPPER A-ARM | CHEVY GMC 82-05 | (2) | \$25.45 |
| 29-5340 | (5) | BUSHING-SHAFT | CHEVY GMC 82-05 | (4) | \$4.95 |
| 29-0854 | (6) | RETAINER-SHAFT | CHEVY GMC 82-05 | (4) | \$9.95 |
| 29-0510 | (7) | END NUT-SHAFT | CHEVY GMC 82-05 | (4) | \$1.35 |
| 29-0852 | (8) | RETAINER | CHEVY GMC 82-05 | (4) | \$3.25 |
| 29-0222 | (9) | BOLT | CHEVY GMC 82-05 | (4) | \$13.25 |
| 40-0819-C | (10) | NUT | CHEVY GMC 82-05 | (4) | \$.95 |
| 29-5942 | (11) | COIL SPRING SET SHORTBED | PICKUP 82-96 | (1) | \$87.95 |
| 29-5944 | | COIL SPRING SET LONGBED | PICKUP 82-96 | (1) | \$149.95 |
| 29-5946 | | COIL SPRING SET SPORT & DSL | PICKUP 84-85 | (1) | \$99.95 |
| 29-5946 | | COIL SPRING SET EXT CAB | PICKUP 83-96 | (1) | \$99.95 |
| 29-5942 | | COIL SPRING SET 2DR | BLZ JIM 83-94 | (1) | \$87.95 |
| 29-5944 | | COIL SPRING SET 4DR | BLZ JIM 83-94 | (1) | \$149.95 |
| 29-0855 | (12) | COIL SPRING INSULATOR-UPPER | CHEVY GMC 82-90 | (2) | \$9.95 |
| 29-5406 | (13) | LOWER CONTROL ARM ASSY-LH | CHEVY GMC 82-05 | (1) | \$79.95 |
| 29-5407 | | LOWER CONTROL ARM ASSY-RH | CHEVY GMC 82-05 | (1) | \$89.95 |
| 29-5451 | (14) | BALL JOINT ASSY-LOWER | CHEVY GMC 82-05 | (2) | \$12.95 |
| 29-5352 | (15) | RUBBER BUMPER-LOWER A-ARM | CHEVY GMC 82-05 | (2) | \$5.95 |
| 30-0938 | (16) | NUT-BUMPER | CHEVY GMC 82-05 | (2) | \$.95 |
| 29-5342 | (17) | BUSHING-LOWER A-ARM-FRONT | CHEVY GMC 82-05 | (2) | \$16.95 |
| 29-0220 | (18) | BOLT | CHEVY GMC 82-05 | (2) | \$4.95 |
| 29-0512 | (19) | TORQUE LOCK NUT | CHEVY GMC 82-05 | (2) | \$1.95 |

| PART | ILL# | DESCRIPTION | APPLICATION | REQD | PRICE |
|-----------|------|----------------------------|-----------------|------|---------|
| 29-5341 | (20) | BUSHING-LOWER A-ARM-REAR | CHEVY GMC 82-05 | (2) | \$14.95 |
| 31-0316 | (21) | BOLT | CHEVY GMC 82-05 | (2) | \$3.95 |
| 40-0819-C | (22) | NUT | CHEVY GMC 82-05 | (2) | \$.95 |
| 34-2420 | (23) | HD GAS-CHARGED SHOCK-FRONT | PICKUP 94-03 | (2) | \$26.95 |
| 34-2420 | | HD GAS-CHARGED SHOCK-FRONT | BLZ JIM 95-05 | (2) | \$26.95 |
| 29-5901 | | KYB FRONT SHOCK-GR2 | CHEVY GMC 82-05 | (2) | \$60.37 |
| 29-5909 | | KYB FRONT SHOCK-GAS-A-JUST | CHEVY GMC 82-05 | (2) | \$77.43 |
| 31-0520 | (24) | BOLT | CHEVY GMC 82-05 | (4) | \$1.95 |
| 29-0513 | (25) | NUT | CHEVY GMC 82-05 | (4) | \$4.95 |
| 29-0851 | (26) | BUSHING | PICKUP 82-93 | (4) | \$2.25 |
| 29-0851 | | BUSHING | BLZ JIM 83-94 | (4) | \$2.25 |
| 30-0859 | (27) | NUT | CHEVY GMC 82-05 | (2) | \$.65 |

Coil Spring Compressor

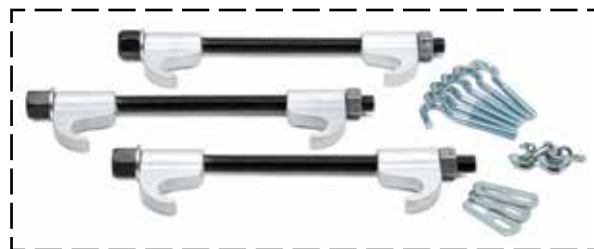

Remove and install coil springs with convenience and safety. Features safety U-bolt set, Acme threaded rods and ductile alloy cast hooks for safe and easy operation.

| PART | DESCRIPTION | PRICE |
|---------|------------------------|---------|
| 34-2808 | COIL SPRING COMPRESSOR | \$50.95 |

Rear Suspension

1982-04 Chevy S10
1983-05 Chevy Blazer

1982-04 GMC S15, Sonoma
1983-01 GMC Jimmy

Loctite Anti-Seize Stick
See Page 142

KYB

Shock Absorbers
See Page 95

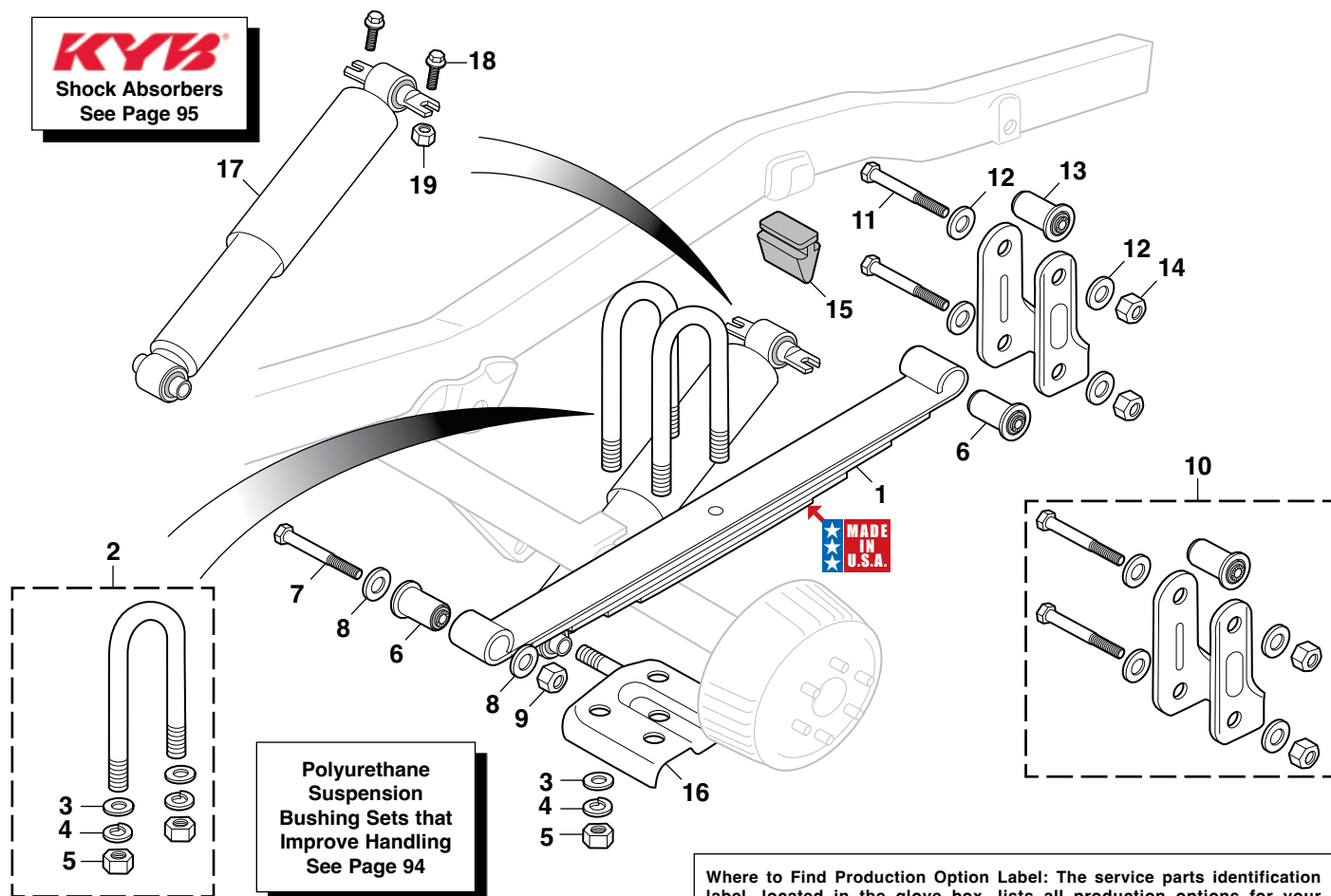

Leaf Springs Come with Front
and Rear Spring Eye Bushings

| PART | ILL# | DESCRIPTION | APPLICATION | REQD | PRICE |
|-----------|------|-------------------------|-----------------|------|----------|
| 29-5954 | (1) | LEAF SPRING-4 LEAF | CHEVY GMC 82-93 | (2) | \$169.45 |
| 29-0240 | (2) | U-BOLT W/WASHERS & NUTS | CHEVY GMC 82-05 | (4) | \$14.45 |
| 30-0633 | (3) | FLAT WASHER | CHEVY GMC 82-05 | (8) | \$.95 |
| 40-0635-C | (4) | LOCK WASHER | CHEVY GMC 82-05 | (8) | \$1.25 |
| 29-0530 | (5) | NUT | CHEVY GMC 82-05 | (8) | \$.85 |
| 34-1374 | (6) | SPRING EYE BUSHING | CHEVY GMC 82-05 | (4) | \$11.95 |
| 40-0263-C | (7) | BOLT | CHEVY GMC 82-05 | (2) | \$3.95 |
| 30-0633 | (8) | FLAT WASHER | CHEVY GMC 82-05 | (4) | \$.95 |
| 29-0512 | (9) | TORQUE LOCK NUT | CHEVY GMC 82-05 | (2) | \$1.95 |
| 29-5466 | (10) | SHACKLE ASSEMBLY | CHEVY GMC 94-05 | (2) | \$41.95 |
| 40-0263-C | (11) | BOLT | CHEVY GMC 82-05 | (4) | \$3.95 |
| 30-0633 | (12) | FLAT WASHER | CHEVY GMC 82-05 | (8) | \$.95 |
| 29-5325 | (13) | BUSHING-SHACKLE | CHEVY GMC 82-05 | (2) | \$12.95 |
| 29-0512 | (14) | TORQUE LOCK NUT | CHEVY GMC 82-05 | (4) | \$1.95 |

Where to Find Production Option Label: The service parts identification label, located in the glove box, lists all production options for your vehicle. The options are represented by three character codes printed in alphabetical then numeric order.

| PART | ILL# | DESCRIPTION | APPLICATION | REQD | PRICE |
|---------|------|-----------------------------|---------------------|------|---------|
| 29-5355 | (15) | RUBBER BUMPER-REAR AXLE | CHEVY GMC 82-05 | (2) | \$20.25 |
| 29-5380 | (16) | ANCHOR PLATE-LH | PICKUP 82-04 | (1) | \$22.95 |
| 29-5381 | | ANCHOR PLATE-RH | PICKUP 82-04 | (1) | \$22.95 |
| 29-5380 | | ANCHOR PLATE-LH | 2DR BLZ JIM 83-05 | (1) | \$22.95 |
| 29-5381 | | ANCHOR PLATE-RH | 2DR BLZ JIM 83-05 | (1) | \$22.95 |
| 34-2422 | (17) | HD GAS-CHARGED SHOCK-RR "A" | CHEVY GMC 82-05 | (2) | \$21.95 |
| 29-5902 | | KYB REAR SHOCK-GR2 | "A" CHEVY GMC 82-05 | (2) | \$48.00 |
| 29-5910 | | KYB RR SHOCK-GAS-A-JUST | "A" CHEVY GMC 82-05 | (2) | \$77.14 |
| 31-0520 | (18) | BOLT | CHEVY GMC 82-05 | (4) | \$1.95 |
| 29-0506 | (19) | NUT | CHEVY GMC 82-05 | (4) | \$.95 |

Note: "A" Models without ZR2 package.

Polyurethane Leaf Spring Bushings

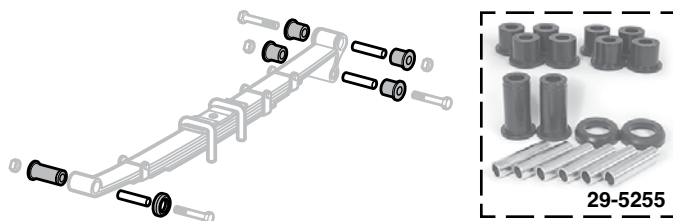

The combination of heavy-duty Leaf Springs and Polyurethane Spring Bushings allows proper suspension function in takeoff, cornering, braking and bumps. Does not fit models with 2.5" Front Spring Eye.

| PART | DESCRIPTION | APPLICATION | REQD | PRICE |
|---------|------------------------------|---------------|------|---------|
| 29-5255 | BUSHING SET-REAR LEAF SPRING | PICKUP 82-04 | (1) | \$66.24 |
| 29-5255 | BUSHING SET-REAR LEAF SPRING | BLZ JIM 83-05 | (1) | \$66.24 |

Body Lift Kit ... Makes Room for Larger Tires**29-6530**

A Body Lift spaces the body away from the frame to make room for larger tires without altering the suspension.

Body Lift Kit includes reinforced nylon spacers, compression tested to 50,000 psi and plated grade 5 hardware.

Since the stock suspension is not affected, and larger tires are normally part of the plan, new shocks are recommended.

| PART | DESCRIPTION | APPLICATION | REQD | PRICE |
|---------|------------------|----------------|-----------|----------|
| 29-6500 | 3" BODY LIFT KIT | STD CAB PICKUP | 82-93 (1) | \$152.00 |
| 29-6501 | 3" BODY LIFT KIT | EXT CAB PICKUP | 83-93 (1) | \$152.00 |
| 29-6530 | 3" BODY LIFT KIT | BLZ JIM | 83-94 (1) | \$152.00 |
| 29-6531 | 2" BODY LIFT KIT | BLZ JIM | 95-97 (1) | \$192.00 |

Read This: Installation of a body lift will change the center of gravity and the handling characteristics of the vehicle. Because of the higher center of gravity and larger tires, the vehicle will handle and react differently both on and off road. You must drive it safely! Extreme care must be taken to prevent vehicle rollover or loss of control, which could result in serious injury or death. Avoid sudden sharp turns or abrupt maneuvers and always make sure all vehicle occupants have their seat belts fastened.

Drop Spindle Sets

Drop Spindles are the best way to lower the front of a truck without changing or affecting other components. Original ride quality and suspension geometry are maintained.

| PART | DESCRIPTION | APPLICATION | REQD | PRICE |
|---------|-----------------------|-------------|-----------|----------|
| 29-5976 | DROP SPINDLE SET - 2" | 2WD PICKUP | 82-03 (1) | \$224.95 |
| 29-5976 | DROP SPINDLE SET - 2" | 2WD BLZ JIM | 83-97 (1) | \$224.95 |

Drop Coil Spring Sets**29-5980**

Drop Coil Springs are a quick and easy way to lower a truck. Use just coils or combine with Drop Spindles for an even lower ride.

| PART | DESCRIPTION | APPLICATION | REQD | PRICE |
|---------|---------------------------|-------------|-----------|----------|
| 29-5980 | DROP COIL SPRING SET - 1" | 2WD STD CAB | 82-03 (1) | \$129.95 |
| 29-5981 | DROP COIL SPRING SET - 2" | 2WD STD CAB | 82-03 (1) | \$129.95 |
| 29-5980 | DROP COIL SPRING SET - 2" | 2WD EXT CAB | 83-03 (1) | \$129.95 |
| 29-5981 | DROP COIL SPRING SET - 3" | 2WD EXT CAB | 83-03 (1) | \$129.95 |
| 29-5980 | DROP COIL SPRING SET - 2" | 2WD BLZ JIM | 83-98 (1) | \$129.95 |
| 29-5981 | DROP COIL SPRING SET - 3" | 2WD BLZ JIM | 83-98 (1) | \$129.95 |

Lowering Block Kits**29-5996**

For those on a budget, Lowering Block Kits are the quickest and most economical way to lower the rear of your truck. Use just the Lowering Block Kit for 2" or 3" drop, or lower it further by combining the Block Kit with a Drop Leaf Spring Set. For an alternative way to lower the rear of your truck, see the Drop Leaf Springs below.

| PART | DESCRIPTION | APPLICATION | REQD | PRICE |
|---------|-------------------------|-------------|-----------|---------|
| 29-5996 | LOWERING BLOCK KIT - 2" | 2WD PICKUP | 82-03 (1) | \$49.95 |
| 29-5997 | LOWERING BLOCK KIT - 3" | 2WD PICKUP | 82-03 (1) | \$51.95 |
| 29-5996 | LOWERING BLOCK KIT - 2" | 2WD BLZ JIM | 83-98 (1) | \$49.95 |
| 29-5997 | LOWERING BLOCK KIT - 3" | 2WD BLZ JIM | 83-98 (1) | \$51.95 |

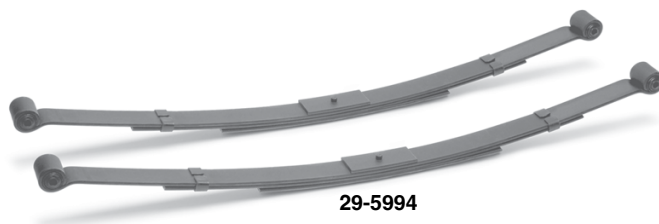
Drop Leaf Spring Set**29-5994**

Drop Leaf Springs are the best way to lower the rear of your truck. Use just Drop Springs to lower the rear of your truck 3", or combine with Lowering Block Kits for an even lower ride. For an alternative way to lower the rear of your truck, see the Lowering Block Kits above. Drop leaf springs require shorter rear drop shocks, sold separately.

| PART | DESCRIPTION | APPLICATION | REQD | PRICE |
|---------|---------------------------|-------------|-----------|----------|
| 29-5994 | DROP LEAF SPRING SET - 3" | 2WD PICKUP | 82-03 (1) | \$319.95 |
| 29-5994 | DROP LEAF SPRING SET - 3" | 2WD BLZ JIM | 83-98 (1) | \$319.95 |

3 Ways to Lower Your Truck

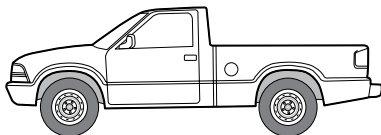

Factory Truck Stance

Drop is based on the original factory ride height as measured from the top of the wheel arch to the ground. Original ride height is approximately 2" higher in the rear. The stance (difference in height between the front and the rear) is not affected when you lower the front and rear an equal amount. To make your truck look level you need to lower the rear approximately 2" more than the front.

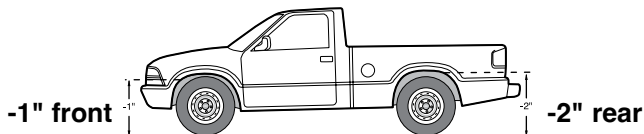

LOWER - Lower your truck with shorter Drop Coil Springs in the front and Lowering Blocks in the rear. Use Lowering Blocks that are 2" shorter than the front drop to level out your truck.

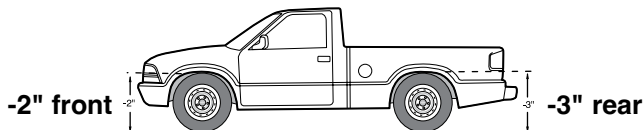

DROP - Drop the front of your truck with Drop Spindles and the rear with Lowering Blocks or Leaf Springs. Drop Spindles are the best way to lower your truck because they do not affect other suspension components. Original front suspension geometry and ride quality are maintained.

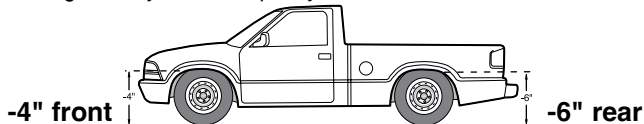

SLAM - Combine Drop Spindles and Drop Springs to slam the front of your truck, and combine Lowering Blocks and Drop Leaf Springs to slam the rear. We have the parts you need to slam your truck for a great look and a smooth ride. Take your truck to the maximum "lowness".

Drop Chart

Use this chart to order the parts you need for the desired drop.

| Year | Front/Rear Drop | Spindle Set | Front Springs | Lowering Blocks | Rear Springs | Rear Shocks |
|--|-----------------|-------------|---------------|-----------------|--------------|-------------|
| Pickup 82-03 Standard Cab 2WD | 1" / 2" | | 29-5980 | 29-5996 | | |
| | 1" / 3" | | 29-5980 | 29-5997 | | |
| | 1" / 3" | | 29-5980 | | 29-5994 | 37-8592 |
| | 2" / 2" | | 29-5981 | 29-5996 | | |
| | 2" / 2" | 29-5976 | 29-5981 | 29-5996 | | |
| | 2" / 3" | | 29-5981 | 29-5997 | | |
| | 2" / 3" | | 29-5981 | | 29-5994 | 37-8592 |
| | 2" / 3" | 29-5976 | | 29-5997 | | |
| | 2" / 3" | 29-5976 | | | 29-5994 | 37-8592 |
| | 3" / 3" | 29-5976 | 29-5980 | 29-5997 | | |
| | 3" / 3" | 29-5976 | 29-5980 | | 29-5994 | 37-8592 |
| | 3" / 5" | 29-5976 | 29-5980 | 29-5996 | 29-5994 | 37-8592 |
| Pickup 83-03 Extended Cab BLZ JIM 83-98 2WD | 4" / 5" | 29-5976 | 29-5981 | 29-5996 | 29-5994 | 37-8592 |
| | 4" / 6" | 29-5976 | 29-5981 | 29-5997 | 29-5994 | 37-8592 |
| | 2" / 2" | | 29-5980 | 29-5996 | | |
| | 2" / 2" | 29-5976 | 29-5980 | 29-5996 | | |
| | 2" / 3" | | 29-5980 | 29-5997 | | |
| | 2" / 3" | | 29-5980 | | 29-5994 | 37-8592 |
| | 2" / 3" | 29-5976 | | 29-5997 | | |
| | 2" / 3" | 29-5976 | | | 29-5994 | 37-8592 |
| | 3" / 3" | | 29-5981 | 29-5997 | | |
| | 3" / 3" | | 29-5981 | | 29-5994 | 37-8592 |
| | 3" / 5" | | 29-5981 | 29-5996 | 29-5994 | 37-8592 |
| | 4" / 5" | 29-5976 | 29-5980 | 29-5996 | 29-5994 | 37-8592 |
| | 4" / 6" | 29-5976 | 29-5980 | 29-5997 | 29-5994 | 37-8592 |
| | 5" / 5" | 29-5976 | 29-5981 | 29-5996 | 29-5994 | 37-8592 |
| | 5" / 6" | 29-5976 | 29-5981 | 29-5997 | 29-5994 | 37-8592 |

Lowering Kits

Coil Lowering Kits



Kit contains:

- 2" Drop Front Coil Springs
- 2" or 3" Lowering Block Kit

| PART | DESCRIPTION | APPLICATION | REQD | PRICE |
|---------|-------------------------|-------------------|------|----------|
| 29-5961 | COIL LOWERING KIT-2"/2" | 2WD EXT CAB 83-03 | (1) | \$159.95 |
| 29-5961 | COIL LOWERING KIT-2"/2" | 2WD BLZ JIM 83-98 | (1) | \$159.95 |
| 29-5962 | COIL LOWERING KIT-2"/3" | 2WD STD CAB 82-03 | (1) | \$159.95 |
| 29-5963 | COIL LOWERING KIT-2"/3" | 2WD EXT CAB 83-03 | (1) | \$159.95 |
| 29-5963 | COIL LOWERING KIT-2"/3" | 2WD BLZ JIM 83-98 | (1) | \$159.95 |

Spindle Lowering Kits



Kit contains:

- 2" Drop Spindles
- 2" or 3" Lowering Block Kit

| PART | DESCRIPTION | APPLICATION | REQD | PRICE |
|---------|----------------------------|-------------------|------|----------|
| 29-5964 | SPINDLE LOWERING KIT-2"/2" | 2WD PICKUP 82-03 | (1) | \$254.95 |
| 29-5964 | SPINDLE LOWERING KIT-2"/2" | 2WD BLZ JIM 83-97 | (1) | \$254.95 |
| 29-5965 | SPINDLE LOWERING KIT-2"/3" | 2WD PICKUP 82-03 | (1) | \$249.95 |
| 29-5965 | SPINDLE LOWERING KIT-2"/3" | 2WD BLZ JIM 83-97 | (1) | \$249.95 |

Coil and Spindle Lowering Kits



| PART | DESCRIPTION | APPLICATION | REQD | PRICE |
|---------|------------------------------|-------------------|------|-----------|
| 29-5966 | COIL&SPINDLE LOWER KIT-4"/5" | 2WD STD CAB 82-03 | (1) | \$599.95* |
| 29-5968 | COIL&SPINDLE LOWER KIT-4"/6" | 2WD STD CAB 82-03 | (1) | \$599.95* |

* Or ** after the sell price means your order will incur an Oversize Part Charge for each oversized part. * Means extra charge will be \$20. ** Means extra charge will be \$50. Due to packing and/or transportation requirements, please allow additional time for delivery. Oversized Parts are not available for air delivery.

Drop Shock ... For Lowered Trucks



If you are dropping the rear of your truck with drop leaf springs, then you need shorter rear shocks.

| PART | DESCRIPTION | APPLICATION | REQD | PRICE |
|---------|-----------------|-------------------|------|---------|
| 37-8592 | DROP SHOCK-REAR | 2WD PICKUP 82-03 | (2) | \$61.95 |
| 37-8592 | DROP SHOCK-REAR | 2WD BLZ JIM 83-98 | (2) | \$61.95 |

Urethane End Link Kit



Kit includes heavy-duty end link hardware with urethane bushings that have less deflection and last longer than standard bushings.

| PART | DESCRIPTION | APPLICATION | REQD | PRICE |
|---------|-----------------------------|-------------------|------|---------|
| 29-4840 | URETHANE END LINK KIT-FRONT | 2WD PICKUP 82-01 | (1) | \$25.45 |
| 29-4841 | URETHANE END LINK KIT-FRONT | 4WD PICKUP 95-01 | (1) | \$21.95 |
| 29-4842 | URETHANE END LINK KIT-REAR | 2WD PICKUP 82-98 | (1) | \$22.95 |
| 29-4842 | URETHANE END LINK KIT-REAR | 4WD PICKUP 83-94 | (1) | \$22.95 |
| 29-4840 | URETHANE END LINK KIT-FRONT | 2WD BLZ JIM 83-98 | (1) | \$25.45 |
| 29-4841 | URETHANE END LINK KIT-FRONT | 4WD BLZ JIM 95-01 | (1) | \$21.95 |
| 29-4843 | URETHANE END LINK KIT-REAR | 2DR BLZ JIM 83-94 | (1) | \$29.95 |
| 29-4842 | URETHANE END LINK KIT-REAR | 4DR BLZ JIM 91-94 | (1) | \$22.95 |

Urethane Frame Bushing Set

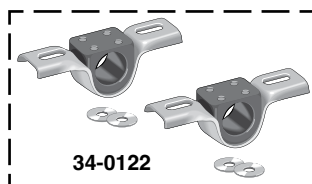

Set includes heavy-duty brackets and urethane bushings that reduce "give" compared to rubber bushings. Applicable to almost all sway bars that attach with standard style frame bushings and brackets.

| PART | DESCRIPTION | APPLICATION | PRICE |
|-----------|----------------------------|-----------------|---------|
| 34-0122 | URETHANE FRAME BUSHING SET | 7/8" SET OF 2 | \$23.10 |
| 48-2240-C | URETHANE FRAME BUSHING SET | 1" SET OF 2 | \$18.95 |
| 34-0124 | URETHANE FRAME BUSHING SET | 1-1/8" SET OF 2 | \$21.95 |

Urethane End Link Bushing Set



Set is a replacement for end link style bushings. These non-compressing bushings allow sway bars to exert maximum control and do not collapse like normal rubber bushings.

| PART | DESCRIPTION | APPLICATION | REQD | PRICE |
|---------|-------------------------------|-------------|------|---------|
| 34-0120 | URETHANE END LINK BUSHING SET | SET OF 8 | (1) | \$10.95 |

Front Differential Carrier Bushings

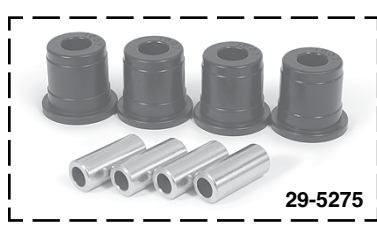
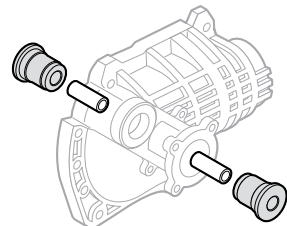

Polyurethane Front Differential Carrier Bushings reduce the deflection experienced with rubber bushings creating breakage and causing damage. These mounts are also impervious to all under truck contaminants.

| PART | DESCRIPTION | APPLICATION | REQD | PRICE |
|---------|------------------------------|-------------------|------|---------|
| 29-5275 | BUSHING SET-FRT DIFFERENTIAL | 4WD PICKUP 83-93 | (1) | \$23.95 |
| 29-5275 | BUSHING SET-FRT DIFFERENTIAL | 4WD BLZ JIM 83-94 | (1) | \$23.95 |

Polyurethane Control Arm Bushings

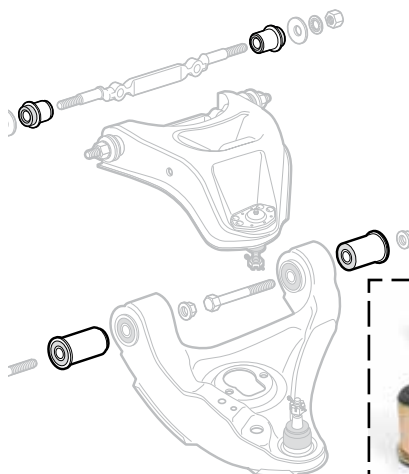

Front Control Arm Bushings are a must for increased control on cornering. Bushings come complete with plated outer shells and are pre-lubricated with a synthetic teflon compound that inhibits squeaks.

| PART | DESCRIPTION | APPLICATION | REQD | PRICE |
|---------|-------------------------|-----------------------|------|---------|
| 29-5250 | BUSHING SET-CONTROL ARM | 2WD PICKUP 82-03 | (1) | \$88.95 |
| 29-5251 | BUSHING SET-CONTROL ARM | "A" 4WD PICKUP 83-04 | (1) | \$59.45 |
| 29-5250 | BUSHING SET-CONTROL ARM | 2WD BLZ JIM 83-05 | (1) | \$88.95 |
| 29-5251 | BUSHING SET-CONTROL ARM | "A" 4WD BLZ JIM 83-05 | (1) | \$59.45 |

Note: "A" You must reuse existing outer shells on upper bushings.

Polyurethane Sway Bar Bushing Set

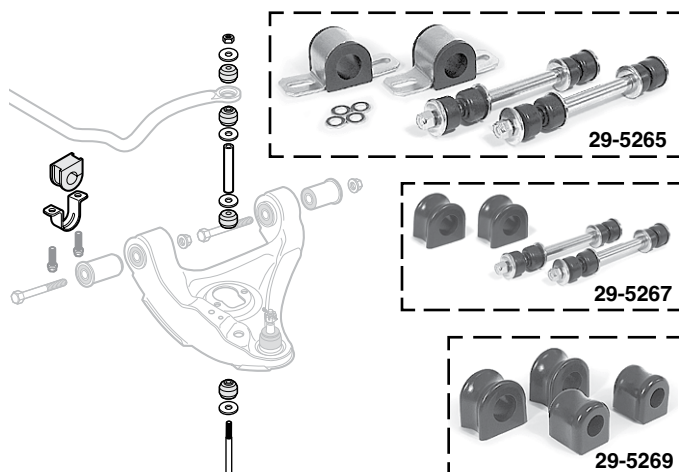

OD = Outer Diameter

Polyurethane Sway Bar Bushings provide one of the best improvements in your truck's handling without upscaling your stabilizer bar.

| PART | DESCRIPTION | APPLICATION | REQD | PRICE |
|-------------------|-------------------|----------------------|-----------|---------|
| 2WD Models | | | | |
| 29-5265 | FRONT BUSHING SET | 1"OD 2WD PICKUP | 82-03 (1) | \$45.61 |
| 29-5267 | FRONT BUSHING SET | 1-1/8"OD 2WD PICKUP | 82-03 (1) | \$42.95 |
| 29-5265 | FRONT BUSHING SET | 1"OD 2WD BLZ JIM | 83-05 (1) | \$45.61 |
| 29-5267 | FRONT BUSHING SET | 1-1/8"OD 2WD BLZ JIM | 83-05 (1) | \$42.95 |
| 4WD Models | | | | |
| 29-5269 | FRONT BUSHING SET | 32MM OD 4WD PICKUP | 83-04 (1) | \$15.95 |
| 29-5269 | FRONT BUSHING SET | 32MM OD 4WD BLZ JIM | 83-05 (1) | \$15.95 |

Heavy-Duty Gas-Charged Shocks

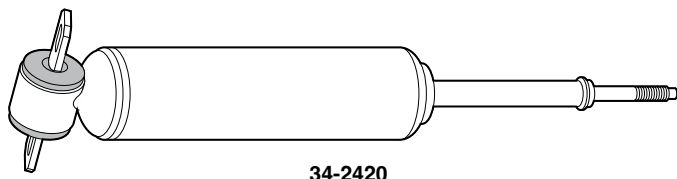

34-2420

Heavy-Duty (HD) Gas-Charged Shocks limit unsafe roll or sway when cornering and regain control of spring and suspension movement.

| PART | DESCRIPTION | APPLICATION | REQD | PRICE |
|-------------------------------|-------------------------------|-------------|-----------|---------|
| S10 S15 Sonoma 2WD/4WD | | | | |
| 34-2420 | HD GAS-CHARGED SHOCK-FRONT | 2WD PICKUP | 94-03 (2) | \$26.95 |
| 34-2422 | HD GAS-CHARGED SHOCK-REAR "A" | PICKUP | 82-04 (2) | \$21.95 |
| Blazer/Jimmy 2WD | | | | |
| 34-2420 | HD GAS-CHARGED SHOCK-FRONT | 2WD BLZ JIM | 95-05 (2) | \$26.95 |
| 34-2422 | HD GAS-CHARGED SHOCK-REAR | 2WD BLZ JIM | 83-05 (2) | \$21.95 |
| Blazer/Jimmy 4WD | | | | |
| 34-2422 | HD GAS-CHARGED SHOCK-REAR "A" | 4WD BLZ JIM | 83-05 (2) | \$21.95 |

Note: "A" For models without ZR2 off-road package.

Front Sway Bar Components - 2WD

1982-93 Chevy S10 1982-93 GMC S15, Sonoma
1983-94 Chevy Blazer 1983-94 GMC Jimmy

Where to Find Production Option Label: The service parts identification label, located in the glove box, lists all production options for your vehicle. The options are represented by three character codes printed in alphabetical then numeric order.

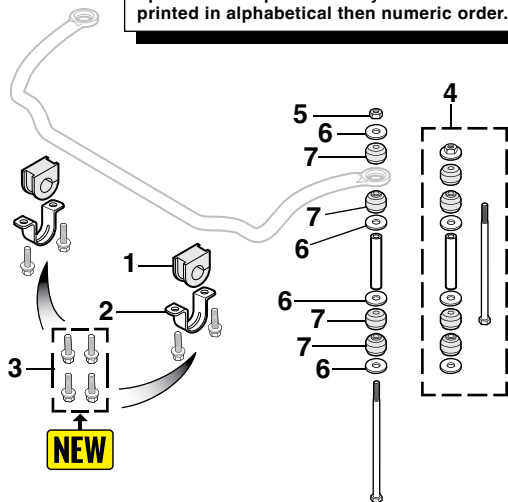

| PART | ILL# | DESCRIPTION | APPLICATION | REQD | PRICE |
|---------|------|---------------------------|-------------|-----------|---------|
| 34-0162 | (1) | BUSHING-SWAY BAR | PICKUP | 82-93 (2) | \$5.95 |
| 29-5328 | | BUSHING-SWAY BAR | "A" PICKUP | 84-93 (2) | \$5.45 |
| 29-5328 | | BUSHING-SWAY BAR | BLZ JIM | 83-94 (2) | \$5.45 |
| 34-1381 | (2) | BRACKET-SWAY BAR | PICKUP | 82-93 (2) | \$4.95 |
| 34-1386 | | BRACKET-SWAY BAR | "A" PICKUP | 84-93 (2) | \$4.95 |
| 34-1386 | | BRACKET-SWAY BAR | BLZ JIM | 83-94 (2) | \$4.95 |
| 29-0209 | (3) | SWAY BAR BRACKET BOLT SET | CHEVY GMC | 82-94 (1) | \$24.95 |
| 29-5570 | (4) | SWAY BAR LINK KIT | CHEVY GMC | 82-93 (2) | \$4.95 |
| 30-0859 | (5) | NUT | CHEVY GMC | 82-93 (2) | \$1.65 |
| 29-0414 | (6) | WASHER | CHEVY GMC | 82-93 (8) | \$1.65 |
| 29-0851 | (7) | BUSHING | CHEVY GMC | 82-93 (8) | \$2.25 |

Note: "A" Models with sport suspension - production option ZQ8.

KYB Shock Absorbers ... Driving Control, Even Ride and Performance Handling

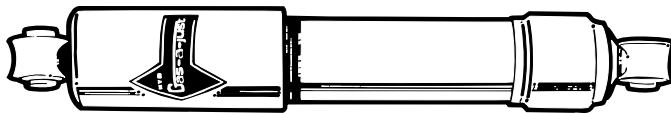

Gas-A-Just Shock Absorbers: Features higher gas pressure to provide unsurpassed control on even the most demanding roads. Eliminates the age old problem of performance fade by eliminating aeration and foaming, a problem with other shocks that use two-tube construction that allows air to mix with fluid.

| PART | DESCRIPTION | APPLICATION | REQD | PRICE |
|---------|-------------------------------|-------------|-----------|---------|
| 29-5909 | KYB GAS-A-JUST SHOCK-FRONT | 2WD PICKUP | 82-03 (2) | \$77.43 |
| 29-5910 | KYB GAS-A-JUST SHOCK-REAR "A" | 2WD PICKUP | 82-03 (2) | \$77.14 |
| 29-5911 | KYB GAS-A-JUST SHOCK-FRONT | 4WD PICKUP | 82-04 (2) | \$80.39 |
| 29-5910 | KYB GAS-A-JUST SHOCK-REAR "B" | 4WD PICKUP | 82-04 (2) | \$77.14 |
| 29-5909 | KYB GAS-A-JUST SHOCK-FRONT | 2WD BLZ JIM | 83-05 (2) | \$77.43 |
| 29-5910 | KYB GAS-A-JUST SHOCK-REAR | 2WD BLZ JIM | 83-05 (2) | \$77.14 |
| 29-5911 | KYB GAS-A-JUST SHOCK-FRONT | 4WD BLZ JIM | 83-05 (2) | \$80.39 |
| 29-5910 | KYB GAS-A-JUST SHOCK-REAR "B" | 4WD BLZ JIM | 83-05 (2) | \$77.14 |

GR-2 Gas Shock Absorbers: Features lower pressure for riding comfort with improved handling and response only gas shocks can provide at an economical price. The economical way to step up from hydraulic shocks to the quality ride and control of gas.

| PART | DESCRIPTION | APPLICATION | REQD | PRICE |
|---------|---------------------|-----------------|-----------|---------|
| 29-5901 | KYB GR2 SHOCK-FRONT | 2WD PICKUP | 82-03 (2) | \$60.37 |
| 29-5902 | KYB GR2 SHOCK-REAR | "A" 2WD PICKUP | 82-03 (2) | \$48.00 |
| 29-5903 | KYB GR2 SHOCK-FRONT | 4WD PICKUP | 82-04 (2) | \$50.77 |
| 29-5902 | KYB GR2 SHOCK-REAR | "B" 4WD PICKUP | 82-04 (2) | \$48.00 |
| 29-5901 | KYB GR2 SHOCK-FRONT | 2WD BLZ JIM | 83-05 (2) | \$60.37 |
| 29-5902 | KYB GR2 SHOCK-REAR | 2WD BLZ JIM | 83-05 (2) | \$48.00 |
| 29-5903 | KYB GR2 SHOCK-FRONT | 4WD BLZ JIM | 83-05 (2) | \$50.77 |
| 29-5902 | KYB GR2 SHOCK-REAR | "B" 4WD BLZ JIM | 83-05 (2) | \$48.00 |

Note: "A" For trucks without ZQ8 sport suspension.
"B" For models without ZR2 package.

Front Sway Bar Components - 4WD

1983-93 Chevy S10 1983-93 GMC S15, Sonoma
1983-94 Chevy Blazer 1983-94 GMC Jimmy

Where to Find Production Option Label: The service parts identification label, located in the glove box, lists all production options for your vehicle. The options are represented by three character codes printed in alphabetical then numeric order.

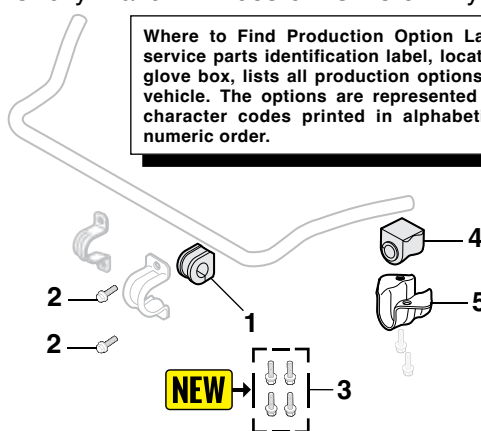

| PART | ILL# | DESCRIPTION | APPLICATION | REQD | PRICE |
|---------|------|---------------------------|-------------|-----------|---------|
| 29-5334 | (1) | BUSHING-SWAY BAR 1-1/4" | CHEVY GMC | 83-93 (2) | \$4.45 |
| 29-0231 | (2) | BOLT | CHEVY GMC | 91-93 (4) | \$1.95 |
| 29-0209 | (3) | SWAY BAR BRACKET BOLT SET | CHEVY GMC | 83-94 (1) | \$24.95 |
| 29-5336 | (4) | BUSHING-SWAY BAR END | CHEVY GMC | 83-93 (2) | \$5.45 |
| 29-5374 | (5) | BRACKET-LH | CHEVY GMC | 83-93 (1) | \$12.95 |

Wood and Leather Grained Vinyl Steering Wheels ... The Ultimate Look



38-1048



38-1049



38-1171



38-1167



Back View



38-1188 38-1189



38-1178 38-1129



38-1127 38-1128



38-1186

GM Official Licensed Product is purchased from an authorized GM Licensee.

These 14" diameter, 3 spoke steering wheels have a half-wrap design featuring a billet back with a wood or leather grained vinyl front. Facing ring is available in hand-rubbed wood or black leather grained vinyl.

Each steering wheel requires a horn button and an installation kit; sold separately below. Horn buttons are available plain or looped and in black or polished finish.

Wood Steering Wheel has been stained a rich mahogany color and urethane-coated

Billet Horn Buttons include mounting hardware.

for better heat resistance and long life. Leather Grained Vinyl Steering Wheels are available in matte black powder coat or high-polished finish. The one-piece billet backing ring has contoured finger notches.

| PART | DESCRIPTION | APPLICATION | REQD | PRICE |
|----------------------------|-------------------------------|-------------|-----------|----------|
| Steering Wheels | | | | |
| 38-1048 | WOOD STEERING WHEEL-POLISHED | | (1) | \$145.95 |
| 38-1049 | WOOD STEERING WHEEL-BLACK | | (1) | \$139.95 |
| 38-1171 | VINYL STEERING WHEEL-POLISHED | | (1) | \$99.95 |
| 38-1167 | VINYL STEERING WHEEL-BLACK | | (1) | \$99.95 |
| Billet Horn Buttons | | | | |
| 38-1188 | BILLET HORN BUTTON-POLISHED | PLAIN | (1) | \$29.95 |
| 38-1189 | BILLET HORN BUTTON-POLISHED | BOWTIE | (1) | \$54.95 |
| 38-1178 | BILLET HORN BUTTON-POLISHED | GMC | (1) | \$54.95 |
| 38-1129 | BILLET HORN BUTTON-BLACK | PLAIN | (1) | \$29.95 |
| 38-1127 | BILLET HORN BUTTON-BLACK | BOWTIE | (1) | \$54.95 |
| 38-1128 | BILLET HORN BUTTON-BLACK | GMC | (1) | \$54.95 |
| Installation Kits | | | | |
| 38-1186 | INSTALLATION KIT-BILLET STYLE | PICKUP | 82-93 (1) | \$49.95 |
| 38-1186 | INSTALLATION KIT-BILLET STYLE | BLZ JIM | 83-94 (1) | \$49.95 |
| 38-1182 | INSTALLATION KIT-BLACK | PICKUP | 82-93 (1) | \$26.95 |
| 38-1182 | INSTALLATION KIT-BLACK | BLZ JIM | 83-94 (1) | \$26.95 |

Foam Steering Wheels

Steering Wheel Puller
See Page 97

Choose Satin Silver or Matte Black Finish
Spoke Design



38-1182



38-1175



29-4772

The 3-dimensional, hi-tech, dual plane, 4 spoke design offers you a "world class look", with added strength and safety. The rim is covered with a specially formulated foam to give a comfortable grip.

Wheel measures 13-1/2" in diameter with a 3" dish.

A Steering Wheel Installation Kit must be used to install Steering Wheels.

| PART | DESCRIPTION | APPLICATION | REQD | PRICE |
|---------|----------------------------|-------------------|-----------|----------|
| 38-1182 | INSTALLATION KIT-BLACK | PICKUP | 82-93 (1) | \$26.95 |
| 38-1182 | INSTALLATION KIT-BLACK | BLZ JIM | 83-94 (1) | \$26.95 |
| 38-1175 | STEERING WHEEL SILVER 4SPK | 3" DISH 13.5" DIA | | \$104.95 |
| 29-4772 | STEERING WHEEL BLACK 4SPK | 3" DISH 13.5" DIA | | \$109.95 |

Chromed Billet Leather Front Steering Wheel ... The Best of Both Worlds



38-1190



Back View

These 14" steering wheels feature four slotted spokes and a 3-3/4" dish and are manufactured from billet aluminum then chromed for a mirror finish.

The front of the rim is wrapped in a seamless single piece of leather and mounted to the wheel. The back of the wheel is chromed billet with contoured finger notches.

Steering wheel includes chromed billet installation kit and horn button that covers all mounting bolts. One kit includes everything needed to mount this steering wheel.

| PART | DESCRIPTION | APPLICATION | REQD | PRICE |
|---------|-------------------------------|-------------|-----------|----------|
| 38-1190 | CHROMED BILLET STEERING WHEEL | PICKUP | 82-93 (1) | \$250.95 |
| 38-1190 | CHROMED BILLET STEERING WHEEL | BLZ JIM | 83-94 (1) | \$250.95 |

GRANT Premium Leather Wrapped Billet Steering Wheel



Front



Back

These 14-3/4" diameter, 3-spoke steering wheels have a full hand-stitched leather wrap to provide a true premium feel. Each wheel features a black anodized wheel center with polished accents, a licensed steering wheel horn button and a full installation kit.

GM Official Licensed Product is purchased from an authorized GM Licensee.

| PART | DESCRIPTION | APPLICATION | REQD | PRICE |
|---------|------------------------------|-------------|-----------|----------|
| 38-1036 | LEATHER STEERING WHEEL-BLACK | S10 | 82-93 (1) | \$294.95 |
| 38-1036 | LEATHER STEERING WHEEL-BLACK | BLAZER | 83-94 (1) | \$294.95 |

Steering Column Components

1982-93 Chevy S10 1982-93 GMC S15, Sonoma
1983-94 Chevy Blazer 1983-94 GMC Jimmy

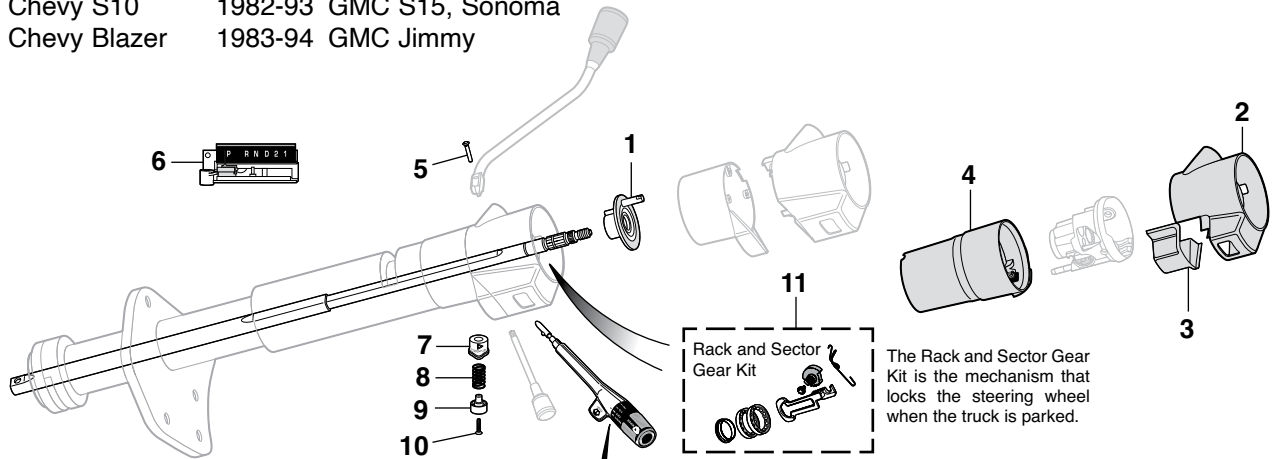

AT = Automatic Transmission

| PART | ILL# | DESCRIPTION | APPLICATION | REQD | PRICE |
|---------|------|------------------------|-------------|-----------------|-------------|
| 34-0768 | (1) | CANCELING CAM | "A" | CHEVY GMC 82-93 | (1) \$9.95 |
| 34-0769 | | CANCELING CAM | "B" | CHEVY GMC 82-93 | (1) \$8.95 |
| 29-5764 | (2) | COVER-HOUSING | "B" AT | CHEVY GMC 82-92 | (1) \$40.95 |
| 34-0740 | (3) | DIMMER COVER | "B" AT | CHEVY GMC 82-92 | (1) \$6.45 |
| 29-5778 | | DIMMER COVER | "B" AT | CHEVY GMC 93 | (1) \$10.45 |
| 34-0731 | (4) | STEERING COL BOWL | "B"C" AT | CHEVY GMC 86-88 | (1) \$29.95 |
| 29-0826 | (5) | PIN-SHIFT LEVER | AT | CHEVY GMC 82-93 | (1) \$5.95 |
| 29-5860 | (6) | SHIFT INDICATOR | 3SPD AT | CHEVY GMC 82-84 | (1) \$34.95 |
| 29-5864 | | SHIFT INDICATOR | 4SPD AT | CHEVY GMC 86-90 | (1) \$17.95 |
| 29-5850 | (7) | HAZARD KNOB | | CHEVY GMC 82-93 | (1) \$1.95 |
| 29-0827 | (8) | SPRING | | CHEVY GMC 82-93 | (1) \$1.95 |
| 29-5852 | (9) | BUTTON | | CHEVY GMC 82-93 | (1) \$1.95 |
| 29-0314 | (10) | SCREW | | CHEVY GMC 82-93 | (1) \$2.45 |
| 34-0755 | (11) | RACK & SECTOR GEAR KIT | "B" | CHEVY GMC 82-93 | (1) \$12.95 |

Note: "A" Without tilt Wheel
"B" With tilt wheel.
"C" With intermittent wipers.
"D" Without intermittent wipers.

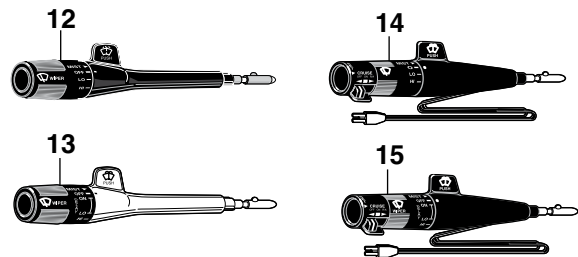

| PART | ILL# | DESCRIPTION | APPLICATION | REQD | PRICE |
|--|------|-----------------------------|-----------------|------|---------|
| Turn Signal Levers WITHOUT Cruise Control | | | | | |
| 34-0795 | (12) | TURN SIGNAL LEVER-BLACK | CHEVY GMC 82-84 | (1) | \$21.95 |
| 34-0795 | | TURN SIGNAL LEVER-BLACK "D" | CHEVY GMC 85-93 | (1) | \$21.95 |
| 34-0796 | (13) | TURN SIGNAL LEVER-CHROME"C" | CHEVY GMC 85-88 | (1) | \$12.95 |
| 34-0797 | | TURN SIGNAL LEVER-BLACK "C" | CHEVY GMC 85-93 | (1) | \$12.95 |
| Turn Signal Levers WITH Cruise Control | | | | | |
| 34-0784 | (14) | TURN SIGNAL LEVER-BLACK "D" | CHEVY GMC 83-93 | (1) | \$22.95 |
| 34-0785 | (15) | TURN SIGNAL LEVER-BLACK "C" | CHEVY GMC 85-92 | (1) | \$19.95 |
| 34-0799 | | TURN SIGNAL LEVER-CHROME"C" | CHEVY GMC 85-92 | (1) | \$22.95 |

Steering Wheel Puller

Steering Wheel Puller features forged, milled yoke and center screw with pointed/removable adaptor. Includes five sets of bolts in standard and metric sizes. Can also be used to remove pulleys, flanges and gears.

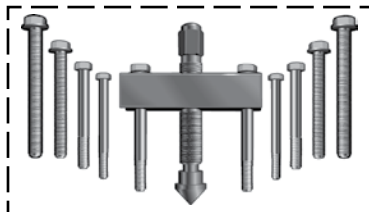

| PART | DESCRIPTION | PRICE |
|---------|-----------------------|---------|
| 38-1199 | STEERING WHEEL PULLER | \$30.95 |

Pitman Arm Puller

The Pitman Arm Puller features a forged, heat-treated steel yoke that is designed to wrap securely around the pitman arm to allow for easy removal. Heavy-duty center screw has pointed tip and 3/4" hex head. Opening: 1-5/16" (33mm). Depth: 2-1/2" (64mm).

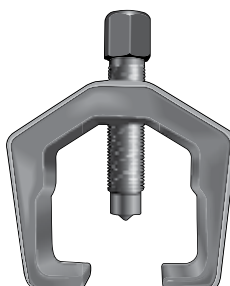

| PART | DESCRIPTION | PRICE |
|---------|-------------------|---------|
| 34-2202 | PITMAN ARM PULLER | \$20.95 |

Steering Column Components

1995-04 Chevy S10 1995-04 GMC Sonoma
1995-05 Chevy Blazer 1995-01 GMC Jimmy

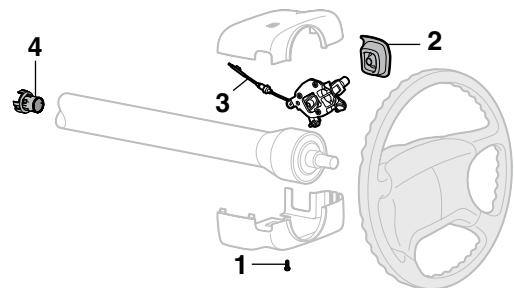

| PART | ILL# | DESCRIPTION | APPLICATION | REQD | PRICE |
|---------|------|----------------------------|-----------------|-------|-------------|
| 31-0328 | (1) | SCREW-COVER | CHEVY GMC 95-97 | (2) | \$.65 |
| 34-0880 | (2) | SHIFT LEVER BOOT | COLUMN SHIFT | 95-97 | (1) \$27.95 |
| 39-8017 | | SHIFT LEVER BOOT | COLUMN SHIFT | 98-05 | (1) \$29.95 |
| 34-0881 | (3) | STEERING COLUMN SHIFT ASSY | CHEVY GMC 95-97 | (1) | \$142.95 |
| 34-0878 | (4) | COLUMN BEARING-LOWER | CHEVY GMC 98-04 | (1) | \$25.45 |

Power Steering Components

1982-04 Chevy S10

1982-04 GMC S15, Sonoma

1983-05 Chevy Blazer

1983-01 GMC Jimmy

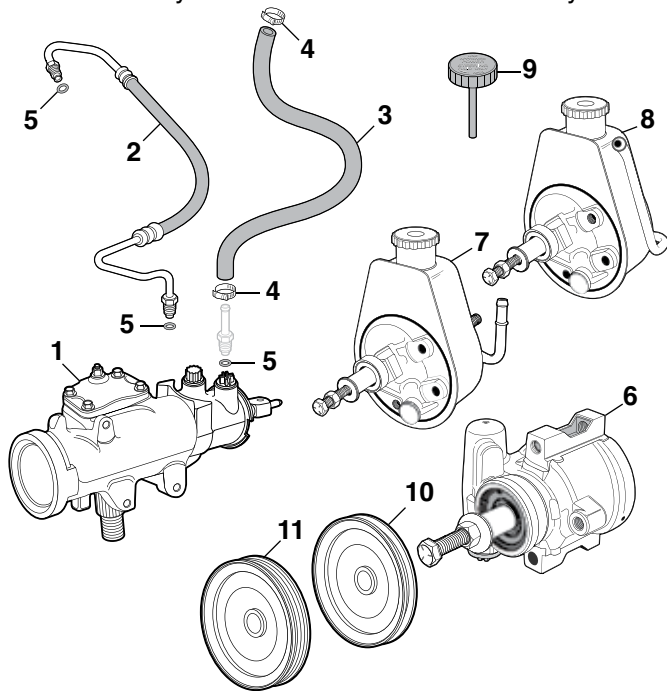

Pulley Not Included with Power Steering Pump

| PART | ILL# | DESCRIPTION | APPLICATION | REQD | PRICE |
|---------|------|-----------------------------|----------------------|-----------|----------|
| 29-5604 | (1) | STEERING GEAR | CHEVY GMC 82-93 | (1) | \$499.95 |
| 29-5709 | (2) | PRESSURE HOSE | 2.8L CHEVY GMC 87-93 | (1) | \$24.95 |
| 29-5710 | | PRESSURE HOSE | 4.3L CHEVY GMC 88-93 | (1) | \$14.95 |
| 32-1960 | (3) | RETURN HOSE | CHEVY GMC 82-93 | (AR) | \$9.95 |
| 30-3424 | (4) | CLAMP-HOSE | CHEVY GMC 82-93 | (AR) | \$1.55 |
| 29-0611 | (5) | O-RING | CHEVY GMC 82-93 | (AR) | \$1.25 |
| 29-5613 | (6) | PUMP | 2.5L CHEVY GMC 84-93 | (1) | \$119.95 |
| 29-5616 | (7) | PUMP | 2.8L CHEVY GMC 82-86 | (1) | \$175.95 |
| 29-5615 | (8) | PUMP | 2.8L CHEVY GMC 87-93 | (1) | \$174.95 |
| 29-5616 | (7) | PUMP | 4.3L CHEVY GMC 88-93 | (1) | \$175.95 |
| 29-5635 | (9) | RES CAP 1.9L 2.0L 2.8L 4.3L | CHEVY GMC 82-93 | (1) | \$4.45 |
| 34-0976 | (10) | PWR STEERING PULLEY | W/O AC 1.9L | 82-85 (1) | \$49.95 |
| 35-0952 | (11) | PWR STEERING PULLEY | 4.3L | 88-05 (1) | \$29.95 |

In-Line Power Steering Filter Helps Prevent Power Steering Failure

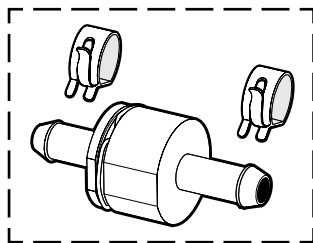

Power Steering Filter is a serviceable magnetic filter element that helps prevent contamination from dangerous metal particles and installs easily in the return hose of the power steering pump. Measures 1-1/4" diameter x 3" long and fits power steering return hoses with a 3/8" inner diameter. Check yours before ordering. Includes hose clamps and instructions.

| PART | DESCRIPTION | APPLICATION | REQD | PRICE |
|---------|-----------------------|-------------|------|---------|
| 32-1961 | POWER STEERING FILTER | ALUMINUM | (1) | \$26.95 |

Tilt Steering Column Repair Tools



38-1213

Lock Plate Compressor

Threads on to steering shaft and compresses the lock plate to allow removal or installation of the lock plate retaining ring when accessing the turn signal switch on tilt steering columns.

| PART | DESCRIPTION | APPLICATION | PRICE |
|---------|-----------------------|---------------|---------|
| 38-1213 | LOCK PLATE COMPRESSOR | PICKUP 82-93 | \$12.95 |
| 38-1213 | LOCK PLATE COMPRESSOR | BLZ JIM 83-94 | \$12.95 |



38-1214

Pivot Pin Remover

Removes the pivot pins on tilt steering columns to allow access to the ignition rack and the steering column bolts that inevitably loosen up over time.

| PART | DESCRIPTION | APPLICATION | PRICE |
|---------|-------------------|---------------|--------|
| 38-1214 | PIVOT PIN REMOVER | PICKUP 82-93 | \$8.25 |
| 38-1214 | PIVOT PIN REMOVER | BLZ JIM 83-94 | \$8.25 |

Mini Tube Cutter



Mini Tube Cutter allows quick and simple cutting of Fuel & Brake lines from 1/8" to 5/8" OD. The compact design ensures easy access to even the tightest of spots. Cutter will cut through Steel, Aluminum, Plastic, Copper and Brass line.

| PART | DESCRIPTION | PRICE |
|---------|------------------|--------|
| 38-1372 | MINI TUBE CUTTER | \$8.95 |

Flare Tool Set



SAE Flare Tool Set allows quick repair of Fuel, Brake, Oil and Transmission lines, taking the guesswork out of creating single and double flares. Will work with 3/16", 1/4", 5/16", 3/8" and 1/2" tube. Capable of creating single flares in copper, aluminum and brass tubing, double flares in soft steel tubing.

| PART | DESCRIPTION | PRICE |
|---------|--------------------|---------|
| 38-1374 | SAE FLARE TOOL SET | \$34.95 |

Steering Controls - 2 Wheel Drive

1982-03 Chevy S10 1982-03 GMC S15, Sonoma
1983-05 Chevy Blazer 1983-01 GMC Jimmy

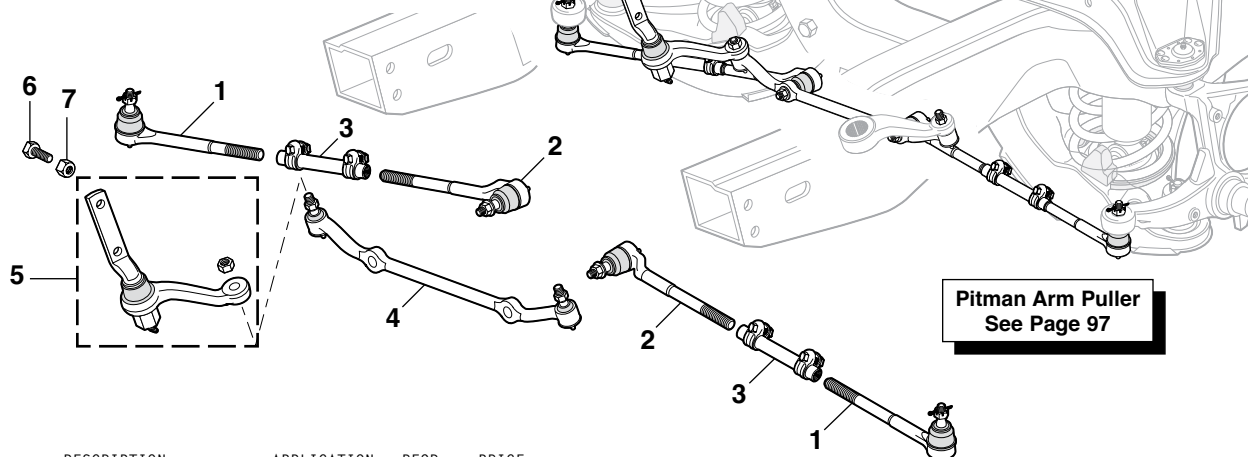

| PART | ILL# | DESCRIPTION | APPLICATION | REQD | PRICE |
|---------|------|-----------------|-----------------|------|---------|
| 29-5420 | (1) | TIE ROD-OUTER | CHEVY GMC 82-95 | (2) | \$10.95 |
| 29-5422 | (2) | TIE ROD-INNER | CHEVY GMC 82-95 | (2) | \$10.45 |
| 29-5425 | (3) | ADJUSTER SLEEVE | CHEVY GMC 82-95 | (2) | \$5.95 |
| 29-5426 | | TIE ROD-OUTER | CHEVY GMC 96-05 | (2) | \$12.95 |
| 29-5427 | | TIE ROD-INNER | CHEVY GMC 96-05 | (2) | \$12.95 |
| 34-1122 | | ADJUSTER SLEEVE | CHEVY GMC 96-05 | (2) | \$7.95 |

| PART | ILL# | DESCRIPTION | APPLICATION | REQD | PRICE |
|-----------|------|-------------|-----------------|------|---------|
| 29-5510 | (4) | CENTER LINK | CHEVY GMC 82-05 | (1) | \$29.95 |
| 29-5430 | (5) | IDLER ARM | CHEVY GMC 82-05 | (1) | \$19.95 |
| 31-0283 | (6) | BOLT | CHEVY GMC 82-05 | (2) | \$1.45 |
| 40-0819-C | (7) | NUT | CHEVY GMC 82-05 | (2) | \$.95 |

Steering Controls - 4 Wheel Drive

1983-04 Chevy S10 1983-04 GMC S15, Sonoma
1983-05 Chevy Blazer 1983-01 GMC Jimmy

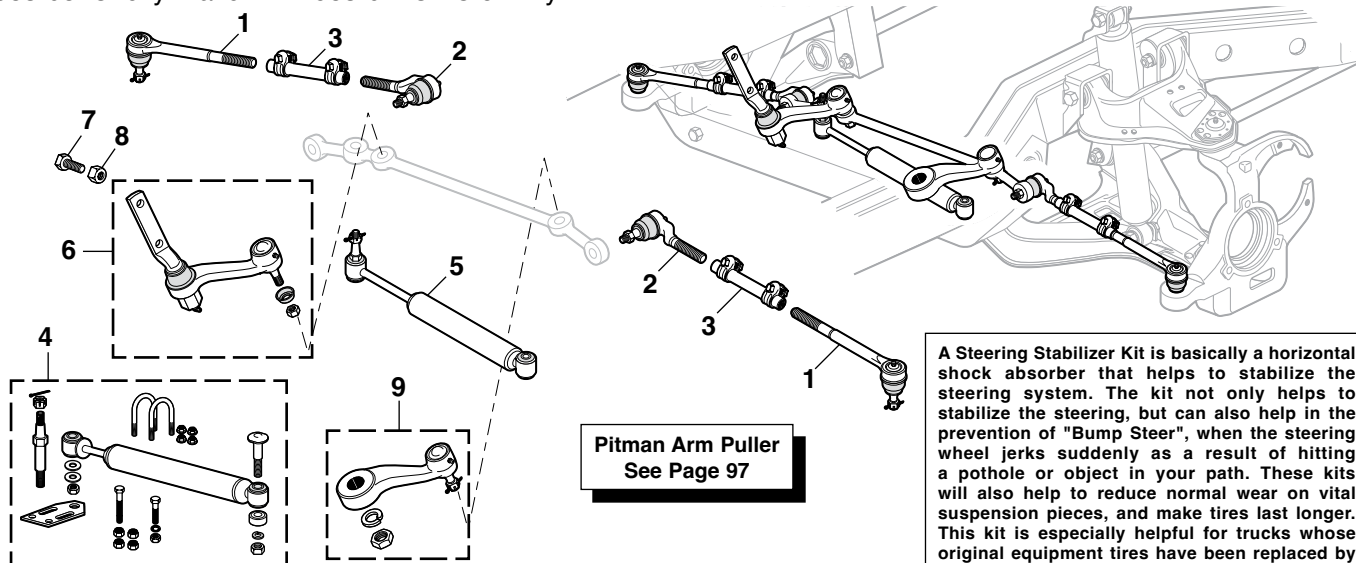

A Steering Stabilizer Kit is basically a horizontal shock absorber that helps to stabilize the steering system. The kit not only helps to stabilize the steering, but can also help in the prevention of "Bump Steer", when the steering wheel jerks suddenly as a result of hitting a pothole or object in your path. These kits will also help to reduce normal wear on vital suspension pieces, and make tires last longer. This kit is especially helpful for trucks whose original equipment tires have been replaced by larger or wider ones.

| PART | ILL# | DESCRIPTION | APPLICATION | REQD | PRICE |
|-----------|------|-------------------------|-----------------|------|---------|
| 29-5421 | (1) | TIE ROD END-OUTER | CHEVY GMC 83-05 | (2) | \$12.45 |
| 29-5423 | (2) | TIE ROD END-INNER | PICKUP 83-93 | (2) | \$9.95 |
| 29-5428 | | TIE ROD END-INNER | PICKUP 94-05 | (2) | \$12.95 |
| 29-5423 | | TIE ROD END-INNER | BLZ JIM 83-94 | (2) | \$9.95 |
| 29-5428 | | TIE ROD END-INNER | BLZ JIM 95-05 | (2) | \$12.95 |
| 34-1122 | (3) | ADJUSTER SLEEVE | CHEVY GMC 83-05 | (2) | \$7.95 |
| 29-5444 | (4) | STEERING STABILIZER KIT | CHEVY GMC 83-05 | (1) | \$64.95 |
| 29-5445 | (5) | STEERING STABILIZER | CHEVY GMC 83-05 | (1) | \$53.95 |
| 29-5432 | (6) | IDLER ARM | CHEVY GMC 83-05 | (1) | \$24.95 |
| 31-0283 | (7) | BOLT | CHEVY GMC 83-05 | (2) | \$1.45 |
| 40-0819-C | (8) | NUT | CHEVY GMC 83-05 | (2) | \$.95 |
| 29-5438 | (9) | PITMAN ARM | CHEVY GMC 85-05 | (1) | \$19.95 |

Polyurethane Tie Rod Boots

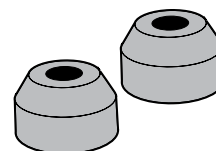

Replacements for when disassembly ruins existing rubber boots. Lasts longer, seals longer and looks better. They seal out contaminants and prevent loss of lubricant.

| PART | DESCRIPTION | APPLICATION | REQD | PRICE |
|---------|----------------------|-----------------|------|--------|
| 34-0280 | TIE ROD END BOOT SET | CHEVY GMC 82-04 | (1) | \$4.95 |

Stainless Steel Brake Hose Sets



Stainless Steel Brake Hoses feature stainless steel braided hose with factory assembled, zinc-plated fittings. These hoses increase braking performance and reduce pedal travel by eliminating hose expansion common to rubber hoses. Each set comes with all necessary hardware and fittings.

For 1991 there are two types of designs used to attach brake hoses to the frame. Check your truck's current hoses before ordering to ensure you order the correct hoses.

1st Design: Hose screws to frame.

2nd Design: Hose clips to frame.

| PART | DESCRIPTION | APPLICATION | REQD | PRICE |
|---------|---|-------------|------|---------|
| 29-6290 | SS STEEL BRAKE HOSE SET 1ST 2WD PICKUP | 82-91 | (1) | \$79.95 |
| 29-6291 | SS STEEL BRAKE HOSE SET 2ND 2WD PICKUP | 91-98 | (1) | \$64.95 |
| 29-6293 | SS STEEL BRAKE HOSE SET 2ND 4WD PICKUP | 91-96 | (1) | \$74.95 |
| 29-6290 | SS STEEL BRAKE HOSE SET 1ST 2WD BLZ JIM | 83-91 | (1) | \$79.95 |
| 29-6291 | SS STEEL BRAKE HOSE SET 2ND 2WD BLZ JIM | 91-96 | (1) | \$64.95 |
| 29-6293 | SS STEEL BRAKE HOSE SET 2ND 4WD BLZ JIM | 91-96 | (1) | \$74.95 |

Brake Hoses

1982-93 Chevy S10

1982-93 GMC S15, Sonoma

1983-94 Chevy Blazer

1983-94 GMC Jimmy

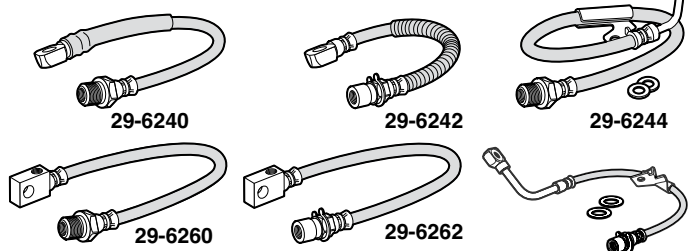

For 1991 there are two types of designs used to attach the brake hoses to the frame. Check your truck's current hoses before ordering to ensure you order the correct hoses.

1st Design: Hose screws to frame.

2nd Design: Hose clips to frame.

| PART | DESCRIPTION | APPLICATION | REQD | PRICE |
|------------------------------|---|-------------|------|---------|
| Front Brake Hoses | | | | |
| 29-6240 | FRONT BRAKE HOSE 1ST DESIGN 2WD | 82-91 | (2) | \$8.95 |
| 29-6242 | FRONT BRAKE HOSE 2ND DESIGN 2WD | 91-93 | (2) | \$6.95 |
| 29-6244 | FRONT BRAKE HOSE-LH 1ST DESIGN 4WD | 83-91 | (1) | \$10.95 |
| 29-6245 | FRONT BRAKE HOSE-RH 1ST DESIGN 4WD | 83-91 | (1) | \$10.95 |
| 29-6246 | FRONT BRAKE HOSE-LH 2ND DESIGN 4WD | 91-93 | (1) | \$8.95 |
| 29-6247 | FRONT BRAKE HOSE-RH 2ND DESIGN 4WD | 91-93 | (1) | \$8.95 |
| Rear Brake Hoses | | | | |
| 29-6260 | REAR BRAKE HOSE 1ST DESIGN CHEVY GMC | 82-91 | (1) | \$8.95 |
| 29-6262 | REAR BRAKE HOSE 2ND DESIGN CHEVY GMC | 91-93 | (1) | \$8.95 |
| Brake Hose Components | | | | |
| 30-1411 | CLIP-HOSE RETAINER 2ND DESIGN CHEVY GMC | 91-93 | (AR) | \$1.45 |

Pre-Bent Stainless Steel

Brake Line Kits

1982-93 Chevy S10

1982-93 GMC S15, Sonoma

1983-94 Chevy Blazer

1983-94 GMC Jimmy

With Power Brakes

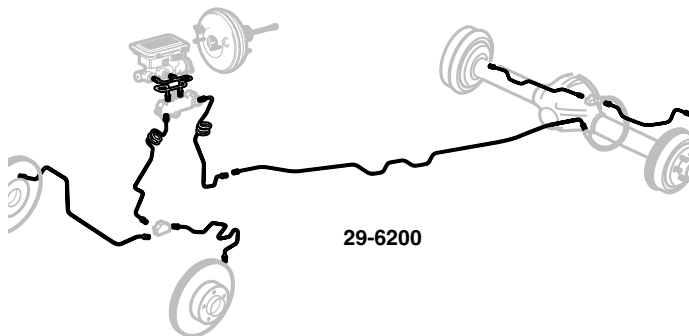

| PART | DESCRIPTION | APPLICATION | REQD | PRICE |
|---------|------------------------|--------------------|------|----------|
| 29-6200 | BRAKE LINE KIT-STD CAB | 2WD SHORTBED 82-88 | (1) | \$184.45 |
| 29-6201 | BRAKE LINE KIT-STD CAB | 2WD LONGBED 82-88 | (1) | \$184.45 |
| 29-6201 | BRAKE LINE KIT-EXT CAB | 2WD SHORTBED 82-88 | (1) | \$184.45 |
| 29-6203 | BRAKE LINE KIT-STD CAB | 2WD SHORTBED 89-93 | (1) | \$184.95 |
| 29-6204 | BRAKE LINE KIT-STD CAB | 2WD LONGBED 89-93 | (1) | \$189.95 |
| 29-6204 | BRAKE LINE KIT-EXT CAB | 2WD SHORTBED 89-93 | (1) | \$189.95 |
| 29-6212 | BRAKE LINE KIT | 2WD BLZ JIM 83-88 | (1) | \$179.95 |
| 29-6213 | BRAKE LINE KIT | 2WD BLZ JIM 89-94 | (1) | \$174.45 |
| 29-6206 | BRAKE LINE KIT-STD CAB | 4WD SHORTBED 83-88 | (1) | \$184.45 |
| 29-6208 | BRAKE LINE KIT-STD CAB | 4WD LONGBED 83-88 | (1) | \$179.95 |
| 29-6208 | BRAKE LINE KIT-EXT CAB | 4WD SHORTBED 83-88 | (1) | \$179.95 |
| 29-6209 | BRAKE LINE KIT-STD CAB | 4WD SHORTBED 89-93 | (1) | \$184.95 |
| 29-6211 | BRAKE LINE KIT-STD CAB | 4WD LONGBED 89-93 | (1) | \$184.45 |
| 29-6211 | BRAKE LINE KIT-EXT CAB | 4WD SHORTBED 89-93 | (1) | \$184.45 |
| 29-6214 | BRAKE LINE KIT | 4WD BLZ JIM 83-88 | (1) | \$174.45 |
| 29-6215 | BRAKE LINE KIT | 4WD BLZ JIM 89-94 | (1) | \$174.45 |

NotchHead Line Clamps



NotchHead Line Clamps organize both hard and soft lines and clamp them in place to keep from being chafed on sharp edges or crushed under moving components. Easily secure lines without marring paint. Can also be used as separators for running hoses in parallel by bolting two line clamps together. Flexible lines easily snap in for quick installation and mock-ups. Mounting hardware included in each kit.

| PART | DESCRIPTION | APPLICATION | REQD | PRICE |
|---------|------------------------------|-------------|------|---------|
| 30-1730 | LINE CLAMP SET-HARDLINES-6PC | 3/16" LINE | (AR) | \$16.96 |
| 30-1731 | LINE CLAMP SET-HARDLINES-6PC | 1/4" LINE | (AR) | \$17.91 |
| 30-1732 | LINE CLAMP SET-HARDLINES-6PC | 3/8" LINE | (AR) | \$19.80 |
| 30-1733 | LINE CLAMP SET-HARDLINES-6PC | 1/2" LINE | (AR) | \$23.58 |
| 30-1736 | LINE CLAMP SET-SOFTLINES-6PC | 1/2" LINE | (AR) | \$23.58 |
| 30-1737 | LINE CLAMP SET-SOFTLINES-6PC | 5/8" LINE | (AR) | \$25.47 |
| 30-1738 | LINE CLAMP SET-SOFTLINES-6PC | 3/4" LINE | (AR) | \$27.36 |

Front Disc Brake Components

1982-93 Chevy S10 1982-93 GMC S15, Sonoma
1983-94 Chevy Blazer 1983-94 GMC Jimmy

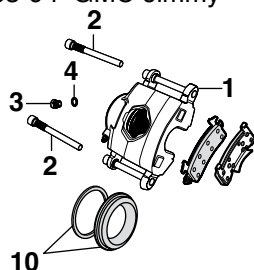

(1) Remanufactured Disc Brake Calipers includes: Bushings, O-rings, Grommets and Bleeder Screw. Calipers do not include disc brake pads and they must be purchased separately.

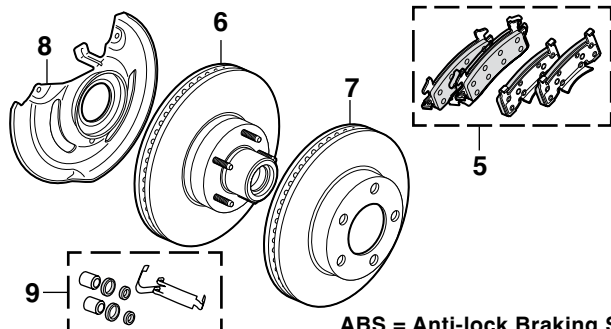

ABS = Anti-lock Braking System

| PART | ILL# | DESCRIPTION | APPLICATION | REQD | PRICE |
|-----------|------|----------------------|----------------------|------|---------|
| 29-6614-R | (1) | CALIPER-LH-REMAN | 2WD 82-93 | (1) | \$54.95 |
| 29-6615-R | | CALIPER-RH-REMAN | 2WD 82-93 | (1) | \$54.95 |
| 29-6616-R | | CALIPER-LH-REMAN | 4WD 82-93 | (1) | \$39.95 |
| 29-6617-R | | CALIPER-RH-REMAN | 4WD 82-93 | (1) | \$39.95 |
| 34-3671 | (2) | CALIPER BOLT | CHEVY GMC 82-93 | (4) | \$3.95 |
| 31-0301 | (3) | BOLT-HOSE TO CALIPER | CHEVY GMC 82-94 | (2) | \$2.95 |
| 31-0607 | (4) | COPPER WASHER-BOLT | CHEVY GMC 82-94 | (4) | \$.95 |
| 29-6450 | (5) | DISC BRAKE PAD SET | CHEVY GMC 82-93 | (1) | \$14.95 |
| 29-6510 | (6) | BRAKE ROTOR | W/O ABS 2WD 82-93 | (2) | \$74.95 |
| 29-6510 | | BRAKE ROTOR | W/REAR ABS 2WD 91-93 | (2) | \$74.95 |
| 29-6514 | (7) | BRAKE ROTOR | 4WD 83-93 | (2) | \$44.95 |
| 29-6591 | (8) | BRAKE SHIELD-RH | 2WD PICKUP 82-93 | (1) | \$29.95 |
| 29-6591 | | BRAKE SHIELD-RH | 2WD BLZ JIM 83-90 | (1) | \$29.95 |
| 29-6491 | (9) | CALIPER HARDWARE KIT | CHEVY GMC 83-93 | (1) | \$4.25 |
| 29-6492 | (10) | CALIPER REPAIR KIT | CHEVY GMC 82-93 | (2) | \$5.95 |

Rear Disc Brake Shield Set

1997-04 Chevy S10 1997-04 GMC Sonoma
1997-05 Chevy Blazer 1997-01 GMC Jimmy

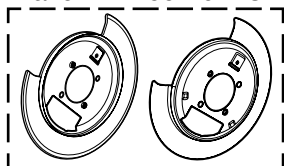

| PART | DESCRIPTION | APPLICATION | REQD | PRICE |
|---------|--------------------------------|-----------------|------|---------|
| 29-6480 | REAR DISC BRAKE SHIELD SET 4WD | CHEVY GMC 97-04 | (1) | \$52.95 |

Drum Brake Pliers



| PART | DESCRIPTION | PRICE |
|---------|-------------------|--------|
| 38-1288 | DRUM BRAKE PLIERS | \$8.95 |

Rear Drum Brake Components

1982-93 Chevy S10 1982-93 GMC S15, Sonoma
1983-94 Chevy Blazer 1983-94 GMC Jimmy

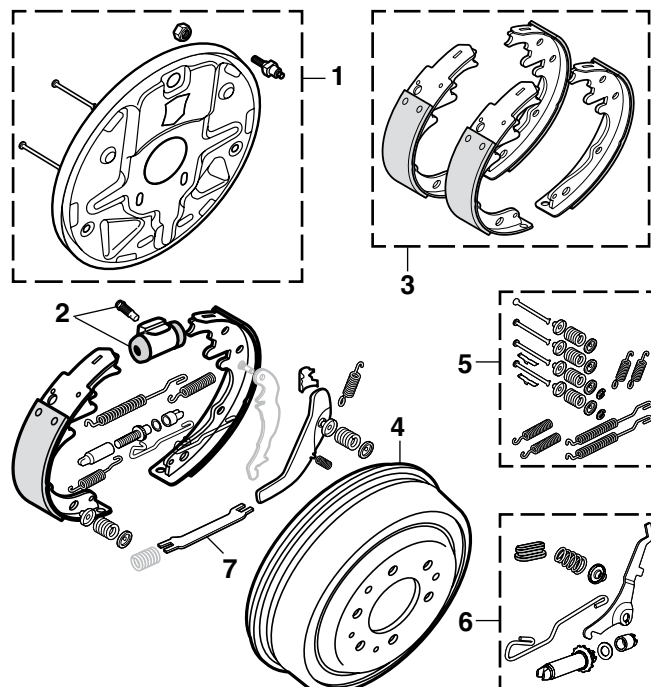

Kit components may vary from illustration depending on your truck's model.

| PART | ILL# | DESCRIPTION | APPLICATION | REQD | PRICE |
|---------|------|-----------------------------|-----------------|------|---------|
| 29-6488 | (1) | BACKPLATE KIT | CHEVY GMC 82-91 | (2) | \$33.45 |
| 29-6420 | (2) | REAR WHEEL CYL W/O POWER | CHEVY GMC 82-89 | (2) | \$9.95 |
| 29-6422 | | REAR WHEEL CYLINDER W/POWER | CHEVY GMC 83-91 | (2) | \$5.95 |
| 29-6424 | | REAR WHEEL CYLINDER | CHEVY GMC 92-93 | (2) | \$6.95 |
| 29-6460 | (3) | BRAKE SHOE SET | CHEVY GMC 82-93 | (1) | \$20.45 |
| 29-6522 | (4) | REAR BRAKE DRUM | CHEVY GMC 82-91 | (2) | \$59.95 |
| 29-6520 | | REAR BRAKE DRUM | CHEVY GMC 92-93 | (2) | \$59.95 |
| 29-6470 | (5) | BRAKE HARDWARE KIT | CHEVY GMC 82-93 | (1) | \$5.95 |
| 29-6476 | (6) | SELF ADJUSTER KIT-LH | CHEVY GMC 85-93 | (1) | \$15.95 |
| 29-6475 | | SELF ADJUSTER KIT-RH | CHEVY GMC 85-93 | (1) | \$12.95 |
| 29-6489 | (7) | PARK BRAKE LEVER | CHEVY GMC 82-93 | (2) | \$12.95 |

Brake Shoe Adjustment Tool



Brake Shoe Adjustment Tool adjusts the clearance between the brake drum and the brake shoe through the backing plate (providing the manufacturer has made provisions). Simply remove the rubber plug to access the star adjustment bar without having to remove the drum.

| PART | DESCRIPTION | REQD | PRICE |
|---------|----------------------------|------|--------|
| 38-1291 | BRAKE SHOE ADJUSTMENT TOOL | (1) | \$6.95 |

Brake Master Cylinder and Check Valve Booster

1982-93 Chevy S10 1982-93 GMC S15, Sonoma
1983-93 Chevy Blazer 1983-93 GMC Jimmy

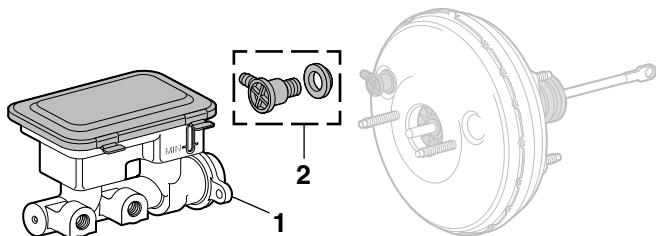

Where to Find Production Option Label: The service parts identification label, located in the glove box, lists all production options for your vehicle. The options are represented by three character codes printed in alphabetical then numeric order.

W/Power = Vehicles with Power Brakes
W/O Power = Vehicles without Power Brakes

| PART | ILL# | DESCRIPTION | APPLICATION | REQD | PRICE |
|---------|------|-----------------------------|-----------------|------|---------|
| 29-6310 | (1) | MASTER CYLINDER W/O POWER | CHEVY GMC 82-88 | (1) | \$77.95 |
| 29-6312 | | MASTER CYLINDER W/POWER | CHEVY GMC 83-93 | (1) | \$69.95 |
| 34-4310 | (2) | CHECK VALVE-BOOSTER "A" "B" | CHEVY GMC 82-93 | (1) | \$5.95 |

Note: "A" Original booster stamped ZT - production option JM7.
"B" Original booster stamped YC - production option JM5.

Performance Non-Asbestos Disc Pads



Extreme Performance Non-Asbestos Disc Brake Pads are proven performers that deliver the high braking performance you need on demand, under normal and rigorous driving conditions.

| PART | DESCRIPTION | APPLICATION | REQD | PRICE |
|---------|-------------------------------|------------------|------|---------|
| 29-6455 | BRAKE PAD SET-FRONT | 2WD PICKUP 82-03 | (1) | \$39.95 |
| 29-6455 | BRAKE PAD SET-FRT W/RR DRUM | 4WD PICKUP 83-97 | (1) | \$39.95 |
| 29-6455 | BRAKE PAD SET-FRONT W/RR DRUM | BLZ JIM 83-97 | (1) | \$39.95 |

Parking Brake Cable Repair Kit



Parking Brake Cable Repair Kit includes everything you need to repair one brake cable. Kit contains 10-foot cable, clamp, collar, bushing, ball end and detailed instructions.

| PART | DESCRIPTION | REQD | PRICE |
|---------|--------------------------------|------|---------|
| 34-3063 | PARKING BRAKE CABLE REPAIR KIT | (AR) | \$16.45 |

Disc Brake Proportion Valve

1982-97 Chevy S10 1982-97 GMC S15, Sonoma
1983-97 Chevy Blazer 1983-97 GMC Jimmy

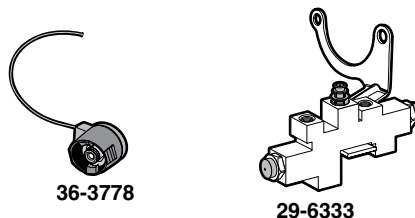

The Proportion Valve helps prevent premature rear wheel slide by limiting the amount of increase in hydraulic pressure passed to the rear brakes. This prevents the rear brakes from locking up before the full effective braking effort is produced by the front disc brakes.

| PART | DESCRIPTION | APPLICATION | REQD | PRICE |
|-------------------------|-------------------------------|---------------|------|---------|
| Pickup | | | | |
| 29-6333 | DISC BRAKE PROPORTION VALVE | 4.3L 94-96 | (1) | \$69.95 |
| 36-3778 | CONNECTOR-PROPORTIONING VALVE | PICKUP 82-97 | (1) | \$5.45 |
| Blazer and Jimmy | | | | |
| 29-6333 | DISC BRAKE PROPORTION VALVE | 4 DOOR 91 | (1) | \$69.95 |
| 29-6333 | DISC BRAKE PROPORTION VALVE | BLZ JIM 92-96 | (1) | \$69.95 |
| 36-3778 | CONNECTOR-PROPORTIONING VALVE | BLZ JIM 83-97 | (1) | \$5.45 |

4 EASY WAYS TO ORDER PARTS

ONLINE

www.LMCtruck.com
Fast, Simple, Safe!

PHONE

(800) 562-8782

FAX

(800) 541-8525 USA & Canada
(800) 599-0323 Worldwide

MAIL

P.O. Box 14991
Lenexa, KS 66285-4991

Clutch Components

1982-93 Chevy S10 1982-93 GMC S15, Sonoma
1983-94 Chevy Blazer 1983-94 GMC Jimmy

Where to Find Production Option Label: The service parts identification label, located in the glove box, lists all production options for your vehicle. The options are represented by three character codes printed in alphabetical then numeric order.

W/Borg = With Borg Warner transmission without production codes M73 or MY2.

W/Getrag = With Getrag 5 speed transmission production code MY2.

| PART | ILL# | DESCRIPTION | APPLICATION | REQD | PRICE |
|-----------|------|----------------------|-------------------------------|------|---------|
| 29-4012 | (1) | CLUTCH KIT | 2.0L CHEVY GMC 83-84 | (1) | \$99.95 |
| 29-4012 | | CLUTCH KIT | 2.5L CHEVY GMC 85-93 | (1) | \$99.95 |
| 29-4012 | | CLUTCH KIT | 2.8L CHEVY GMC 85-93 | (1) | \$99.95 |
| 32-6000 | (2) | ALIGNMENT TOOL | W/4.3L CHEVY GMC 90-93 | (1) | \$3.45 |
| 43-6780-C | (3) | CLUTCH PILOT BUSHING | 1.9L CHEVY GMC 82-85 | (1) | \$4.25 |
| 43-6780-C | | CLUTCH PILOT BUSHING | 2.2L CHEVY GMC 84-85 | (1) | \$4.25 |
| 32-6025 | | CLUTCH PILOT BUSHING | 2.5L CHEVY GMC 85-93 | (1) | \$3.95 |
| 32-6025 | | CLUTCH PILOT BUSHING | 4.3L CHEVY GMC 90-93 | (1) | \$3.95 |
| 32-6026 | (4) | CLUTCH PILOT BEARING | 2.5L CHEVY GMC 85-93 | (1) | \$15.95 |
| 32-6026 | | CLUTCH PILOT BEARING | 4.3L CHEVY GMC 90-93 | (1) | \$15.95 |
| 29-4224 | (5) | CLUTCH FORK | 4CYL CHEVY GMC 84-93 | (1) | \$24.95 |
| 29-4224 | | CLUTCH FORK | 6CYL CHEVY GMC 84-89 | (1) | \$24.95 |
| 29-4224 | | CLUTCH FORK | W/BORG 6CYL CHEVY GMC 90-93 | (1) | \$24.95 |
| 29-4226 | (6) | CLUTCH FORK | W/GETRAG 6CYL CHEVY GMC 90-93 | (1) | \$19.45 |

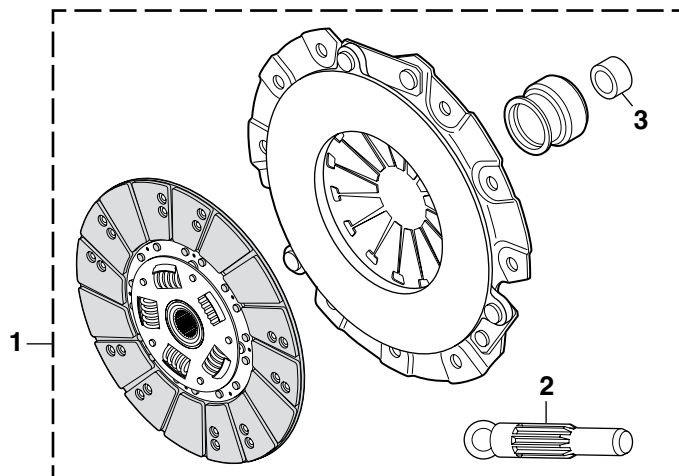

3-IN-1 CLUTCH KITS

Replace all three clutch pieces at one time: Cover, Disc and Release Bearing. Extend the life of your clutch system and save the hassle of replacing each piece. Buy a 3-In-1 Clutch Kit today to save time and money.

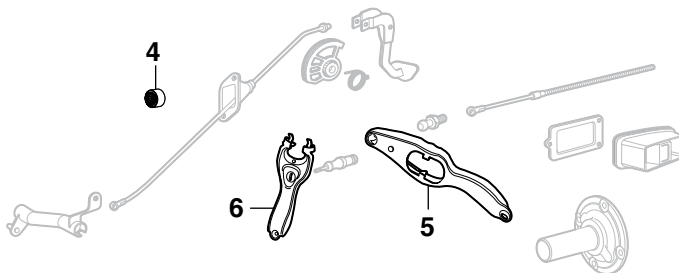

Clutch Hydraulics

1984-01 Chevy S10 1984-01 GMC S15, Sonoma
1984-01 Chevy Blazer 1984-01 GMC Jimmy

The service parts identification label, located in the glove box, lists all production options for your vehicle. The options are represented by three character codes printed in alphabetical then numeric order.

| PART | ILL# | DESCRIPTION | APPLICATION | REQD | PRICE |
|---------|------|------------------------|---------------------------|------|----------|
| 29-4100 | (1) | CLUTCH MASTER CYLINDER | CHEVY GMC 84-86 | (1) | \$29.95 |
| 29-4102 | | CLUTCH MASTER CYLINDER | CHEVY GMC 87-91 | (1) | \$36.95 |
| 29-4122 | (2) | CLUTCH SLAVE CYLINDER | CHEVY GMC 84-85 | (1) | \$17.95 |
| | | 2.0L 2.5L 2.8L | | | |
| 29-4122 | | CLUTCH SLAVE CYLINDER | CHEVY GMC 86-91 | (1) | \$17.95 |
| 35-4102 | (3) | CLUTCH SLAVE CYL | 2.2L 4.3L CHEVY GMC 96-01 | (1) | \$69.95 |
| 29-4150 | (4) | PRE-FILLED SYSTEM | 2.5L CHEVY GMC 92-93 | (1) | \$157.95 |

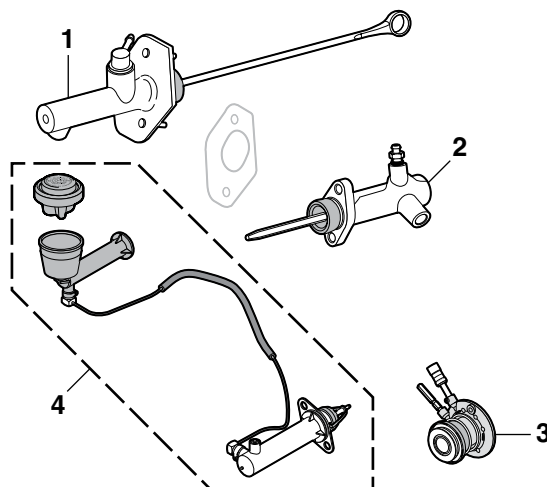

Pre-filled System

This fully bled Pre-filled System includes a master cylinder and slave cylinder connected by the hydraulic line. No additional components required. The bleed procedure on a dry system can take an hour or more. The Pre-filled System reduces installation time and eliminates complex bleed procedures.

Transmission Gasket and Filter Kits

1983-93 Chevy S10 1983-93 GMC S15, Sonoma
1983-94 Chevy Blazer 1983-94 GMC Jimmy

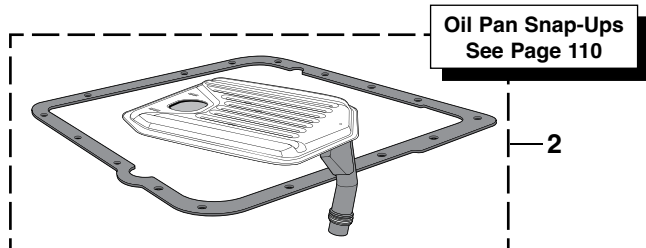
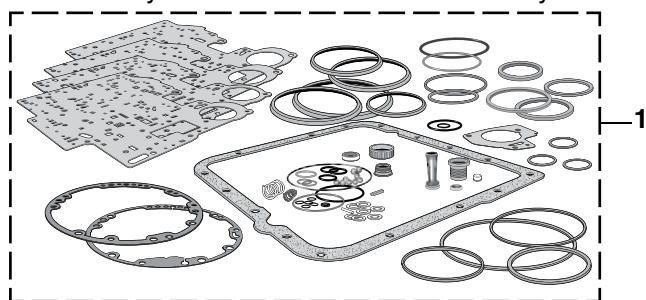

Kit components may vary from illustration depending on your truck's model.

| PART | ILL# | DESCRIPTION | APPLICATION | REQD | PRICE |
|-----------------------------|------|---------------------------|-----------------|------|---------|
| 4 Speed Transmission | | | | | |
| 32-7132 | (1) | TRANS GASKET KIT 4SPD "A" | CHEVY GMC 83-93 | (1) | \$39.95 |
| 29-4392 | (2) | TRANS FILTER KIT 4SPD "A" | CHEVY GMC 83-93 | (1) | \$7.95 |
| 29-4394 | | TRANS FILTER KIT 4SPD "B" | CHEVY GMC 93 | (1) | \$9.95 |

Note: "A" For models with THM700R4 transmission. Option code MD8.
"B" For models with 4L60E electronic transmission. Option code M30.

Production Option Codes - See Page 8

Pre-Bent Transmission Cooler Lines

1982-04 Chevy S10 1982-04 GMC S15, Sonoma
1983-05 Chevy Blazer 1983-01 GMC Jimmy

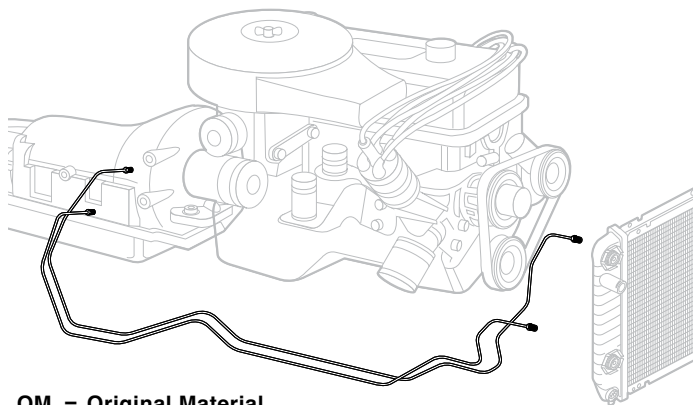

OM = Original Material
SS = Stainless Steel

| PART | DESCRIPTION | APPLICATION | REQD | PRICE |
|---------|----------------------------|----------------------|------|----------|
| 29-3650 | TRANS COOLER LINES-OM-2PC | 2WD PICKUP 82-93 | (1) | \$44.95* |
| 29-3651 | TRANS COOLER LINES-SS-2PC | 2WD PICKUP 82-93 | (1) | \$69.95* |
| 29-3654 | TRANS COOLER LINES-OM-2PC | 2WD BLZ JIM 83-94 | (1) | \$44.95* |
| 29-3655 | TRANS COOLER LINES-SS-2PC | 2WD BLZ JIM 83-94 | (1) | \$59.95* |
| 29-3652 | TRANS COOLER LINE-UPPER-OM | 4.3L CHEVY GMC 96-04 | (1) | \$14.95 |
| 29-3653 | TRANS COOLER LINE-LOWER-OM | 4.3L CHEVY GMC 96-04 | (1) | \$16.95 |

* Or ** after the sell price means your order will incur an Oversize Part Charge for each oversized part. * Means extra charge will be \$20. ** Means extra charge will be \$50. Due to packing and/or transportation requirements, please allow additional time for delivery. Oversized Parts are not available for air delivery.

Black Transmission Pans with Drain Plug



| PART | ILL# | DESCRIPTION | APPLICATION | REQD | PRICE |
|---------|------|------------------------|-------------|------|---------|
| 38-1982 | (1) | TRANSMISSION PAN-BLACK | TH400 | (1) | \$21.95 |
| 38-1983 | (2) | TRANSMISSION PAN-BLACK | TH350 | (1) | \$21.95 |
| 38-1984 | (3) | TRANSMISSION PAN-BLACK | TH700/4L60 | (1) | \$25.95 |

PERFECT TORC Transmission Controller



The PERFECT TORC Transmission Controller is the stand-alone electronic transmission control unit you've been waiting for. Installation and initial setup is easy, and the controller is supplied with base calibrations for your transmission type, so you can be up and running immediately after installation. The PERFECT TORC Transmission Controller can be tuned using the provided calibration software and a Windows-based laptop, and basic tuning options are available without ever plugging into a laptop. With a digital display, two separate shift tables, and the ability to perform on-the-fly calibrations, the ultra-reliable and vibration-resistant controller supports paddle and simple push button shifting. The system is designed to work seamlessly with GM 4L60/65E and 4L80/85E transmissions on fuel-injected, carbureted, and diesel engines.

Note: GM 4L60E transmission must be 1996 or newer. GM 4L80E transmissions must be 1995 or newer.

| PART | DESCRIPTION | PRICE |
|---------|-------------------------------|----------|
| 38-4558 | PERFECT TORC TRANS CONTROLLER | \$699.99 |

Transmission Components

1983-93 Chevy S10 1983-93 GMC S15, Sonoma
1983-94 Chevy Blazer 1983-94 GMC Jimmy

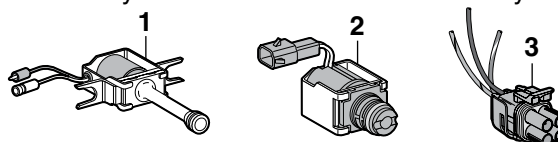

| PART | ILL# | DESCRIPTION | APPLICATION | REQD | PRICE |
|---------|------|-----------------------------|---------------|------|---------|
| 32-7636 | (1) | TRANS CONTROL SOLENOID | TH700R4 83-92 | (1) | \$29.95 |
| 32-7642 | (2) | TRANS CONTROL SOLENOID "A" | 4L60E 93 | (2) | \$12.95 |
| 36-3692 | (3) | TRANS CONVRTR CLUTCH SOCKET | TH700R4 83-92 | (1) | \$8.95 |

Note: "A" Two solenoids are required. One for the 1-2 & 3-4 shift and one for the 2-3 shift.

Receiver Hitch and Components ... For All Your Towing Needs

These hitches have a Class III rating with up to a 500 lb. tongue weight.

| PART | DESCRIPTION | APPLICATION | REQD | PRICE |
|---------|-----------------------------------|-------------|------|-----------|
| 29-5169 | HITCH-NO DRILL "A" 4000 LB PICKUP | 82-04 | (1) | \$249.95* |
| 29-5172 | HITCH-NO DRILL "B" 3500 LB PICKUP | 82-04 | (1) | \$279.95* |
| 29-5171 | HITCH-NO DRILL 5000 LB BLZ JIM | 83-94 | (1) | \$319.95* |

Note: "A" Without roll pan bumper.
"B" With roll pan bumper.

* Or ** after the sell price means your order will incur an Oversize Part Charge for each oversized part. * Means extra charge will be \$20. ** Means extra charge will be \$50. Due to packing and/or transportation requirements, please allow additional time for delivery. Oversized Parts are not available for air delivery.



29-5169

Complete your towing package with a wiring harness.



37-7452

| PART | DESCRIPTION | APPLICATION | REQD | PRICE |
|---------|--|-------------|------|---------|
| 37-7452 | WIRING HARNESS T-CONNECT PICKUP | 85-97 | (1) | \$20.95 |
| 37-7454 | WIRING HARNESS T-CONNECT PICKUP | 98-04 | (1) | \$29.95 |
| 37-7456 | WIRING HARNESS W/TOW PACKAGE BLZ JIM | 00-05 | (1) | \$34.95 |
| 37-7457 | WIRING HARNESS W/O TOW PACKAGE BLZ JIM | 00-05 | (1) | \$19.95 |

Switch-Ball™ Set



37-7433

Switch-Ball™ Set - Constructed from premium grade steel with nickel-chrome plating, the Switch-Ball™ Set has an exclusive 'J' Groove design that ensures that the ball is installed on the shank and engaged by a coupler, making the hitching system safe and secure. Weight bearing capacity rests on shank to relieve stress

away from the ball, thus freeing the coupler from friction and binding for a smoother and safer towing.

Change between three different trailer hitch ball sizes quickly and easily. No attachment pin to remove or tools required to switch ball sizes. Weight ratings for each hitch ball size are: 1-7/8" = 3,500 lbs., 2" = 6,000 lbs. and 2-5/16" = 8,000 lbs.

| PART | DESCRIPTION | APPLICATION | REQD | PRICE |
|---------|-----------------|-------------|------|---------|
| 37-7433 | SWITCH-BALL SET | CHEVY GMC | (1) | \$57.95 |

Chrome Hitch Ball features a 1" diameter shank and includes lock washer and nut. Trailer Balls are listed by diameter. Choose the diameter you need to match your trailer.



| PART | DESCRIPTION | REQD | PRICE |
|---------|----------------------------|------|---------|
| 37-7427 | HITCH BALL 1-7/8" 3500 LB | (1) | \$9.95 |
| 37-7428 | HITCH BALL 2" 6000 LB | (1) | \$11.95 |
| 37-7429 | HITCH BALL 2-5/16" 7500 LB | (1) | \$12.95 |

Hitch Ball Mount - Choose the best fitting Hitch Ball Mount with the right amount of rise or drop to even out the load. Raise or lower the height of your trailer ball by the amount listed for level towing.



| PART | DESCRIPTION | APPLICATION | REQD | PRICE |
|---------|------------------------------|-------------|------|---------|
| 37-7425 | BALL MOUNT 3/4" RISE 2" DROP | 7500 LB | (1) | \$22.95 |
| 37-7426 | BALL MOUNT 2" RISE 4" DROP | 7500 LB | (1) | \$23.95 |
| 37-7438 | BALL MOUNT 4" RISE 6" DROP | 7500 LB | (1) | \$39.95 |
| 37-7439 | BALL MOUNT 6" RISE 8" DROP | 5000 LB | (1) | \$44.95 |



37-7442

5/8" Locking Hitch Pin protects any hitch mounted item from theft. Dust cap seals out dirt and water for trouble-free use. Includes two keys. 5/8" Hitch Pin and Clip are made from zinc-plated steel.



37-7441

| PART | DESCRIPTION | REQD | PRICE |
|---------|-------------------------|------|---------|
| 37-7442 | LOCKING HITCH PIN 5/8" | (1) | \$23.95 |
| 37-7441 | HITCH PIN AND CLIP 5/8" | (1) | \$3.95 |

YOUR TRUCK YOUR STORY

SHARE YOUR
**TRUCK
JOURNEY®**
lmctrucklife.com



Front Differential Cable Lock Kit ... Not Just an Accessory, a Necessity



Works like hubs with full control from inside the cab without stopping, in any temperature. Positive manual control not prone to failure like the OE vacuum operated system. Reduces front differential wear and right axle breakage. Will not disengage when ignition is turned off (like the OE design). Two-wheel drive low range benefits from bind-free steering AND high rear axle torque. The failure-prone vacuum actuator operated system is replaced with the cable operated Differential Lock Kit.

Easily installed in one to two hours with basic hand tools. No internal axle or differential work required.

| PART | DESCRIPTION | APPLICATION | REQD | PRICE |
|---------|-----------------------|---------------|------|----------|
| 29-5170 | DIFFERENTIAL LOCK KIT | PICKUP 83-99 | (1) | \$199.95 |
| 29-5170 | DIFFERENTIAL LOCK KIT | BLZ JIM 83-94 | (1) | \$199.95 |

Front Wheel Bearing Assembly - 4WD

1983-93 Chevy S10 1983-93 GMC S15, Sonoma
1983-93 Chevy Blazer 1983-93 GMC Jimmy

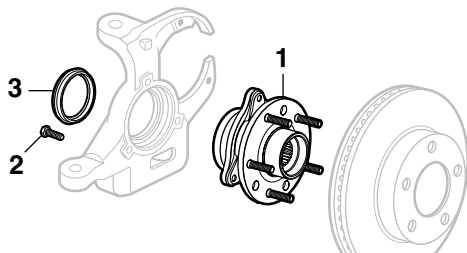

| PART | ILL# | DESCRIPTION | APPLICATION | REQD | PRICE |
|---------|------|----------------------------|-----------------|------|---------|
| 29-6704 | (1) | FRONT WHEEL BEARING ASSY | PICKUP 83-93 | (2) | \$57.95 |
| 29-6704 | | FRONT WHEEL BEARING ASSY | BLZ JIM 83-90 | (2) | \$57.95 |
| 29-6704 | | FRT WHEEL BEARING ASSY 2DR | BLZ JIM 91 | (2) | \$57.95 |
| 29-0234 | (2) | BOLT | CHEVY GMC 83-92 | (6) | \$1.35 |
| 29-5360 | (3) | FRONT OIL SEAL-INNER | CHEVY GMC 83-93 | (2) | \$7.95 |

Front Wheel Bearings - 2WD

1982-93 Chevy S10 1982-93 GMC S15, Sonoma
1983-93 Chevy Blazer 1983-93 GMC Jimmy

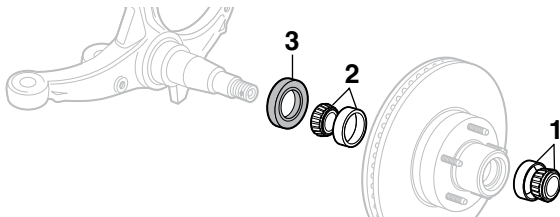

| PART | ILL# | DESCRIPTION | APPLICATION | REQD | PRICE |
|---------|------|---------------------------|-----------------|------|--------|
| 29-6700 | (1) | FRONT WHEEL BEARING-OUTER | CHEVY GMC 82-93 | (2) | \$8.95 |
| 34-0531 | (2) | FRONT WHEEL BEARING-INNER | CHEVY GMC 82-93 | (2) | \$6.95 |
| 34-0158 | (3) | FRONT OIL SEAL-INNER | CHEVY GMC 82-93 | (2) | \$1.95 |

Rear Wheel Bearings

1982-93 Chevy S10 1982-93 GMC S15, Sonoma
1983-93 Chevy Blazer 1983-93 GMC Jimmy

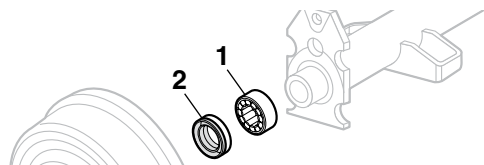

| PART | ILL# | DESCRIPTION | APPLICATION | REQD | PRICE |
|---------|------|--------------------|-----------------|------|---------|
| 29-6720 | (1) | REAR WHEEL BEARING | CHEVY GMC 82-93 | (2) | \$12.95 |
| 29-5362 | (2) | REAR OIL SEAL | CHEVY GMC 82-91 | (2) | \$1.95 |
| 29-5362 | | REAR OIL SEAL "A" | CHEVY GMC 92-93 | (2) | \$1.95 |

Note: "A" 4th letter of axle code is stamped "K".

Rear Axle Shaft

1982-93 Chevy S10 1982-93 GMC S15, Sonoma
1983-94 Chevy Blazer 1983-94 GMC Jimmy

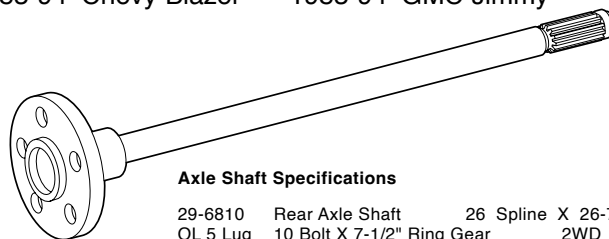

Axle Shaft Specifications

29-6810 Rear Axle Shaft 26 Spline X 26-7/8"
OL 5 Lug 10 Bolt X 7-1/2" Ring Gear 2WD

| PART | DESCRIPTION | APPLICATION | REQD | PRICE |
|---------|---------------------------------|-----------------|------|----------|
| 29-6810 | REAR AXLE SHAFT-7-1/2" GEAR 2WD | CHEVY GMC 82-93 | (2) | \$239.95 |

Flip Socket Set



Flip Socket Set includes a comprehensive selection of reversible 1/2" drive sockets for a variety of lug nut sizes. The four piece set includes 3/4", 13/16", 7/8", 15/16", 19mm, and 21mm sockets and a 1/2" extension in a molded carrying case.

| PART | DESCRIPTION | APPLICATION | PRICE |
|---------|----------------------------|-------------|---------|
| 38-1378 | FLIP SOCKET SET-4PC W/CASE | 1/2" DRIVE | \$37.95 |

Wheel Bearing Grease Packer



Wheel Bearing Grease Packer quickly flushes out old grease and repacks the bearing with less the mess. The Wheel Bearing Grease Packer works on bearings up to 3 1/2" outer diameter. The grease stays in the tool cavity, not on your hands. To pack a bearing, simply place the bearing on the piston, press down on the cap until the old grease is forced out and the new grease shows on top of the bearing.

| PART | DESCRIPTION | APPLICATION | PRICE |
|---------|-----------------------------|-------------|---------|
| 34-0509 | WHEEL BEARING GREASE PACKER | UNIVERSAL | \$26.95 |

Front Differential - 4WD

1983-04 Chevy S10 1983-04 GMC S15, Sonoma
1983-05 Chevy Blazer 1983-01 GMC Jimmy

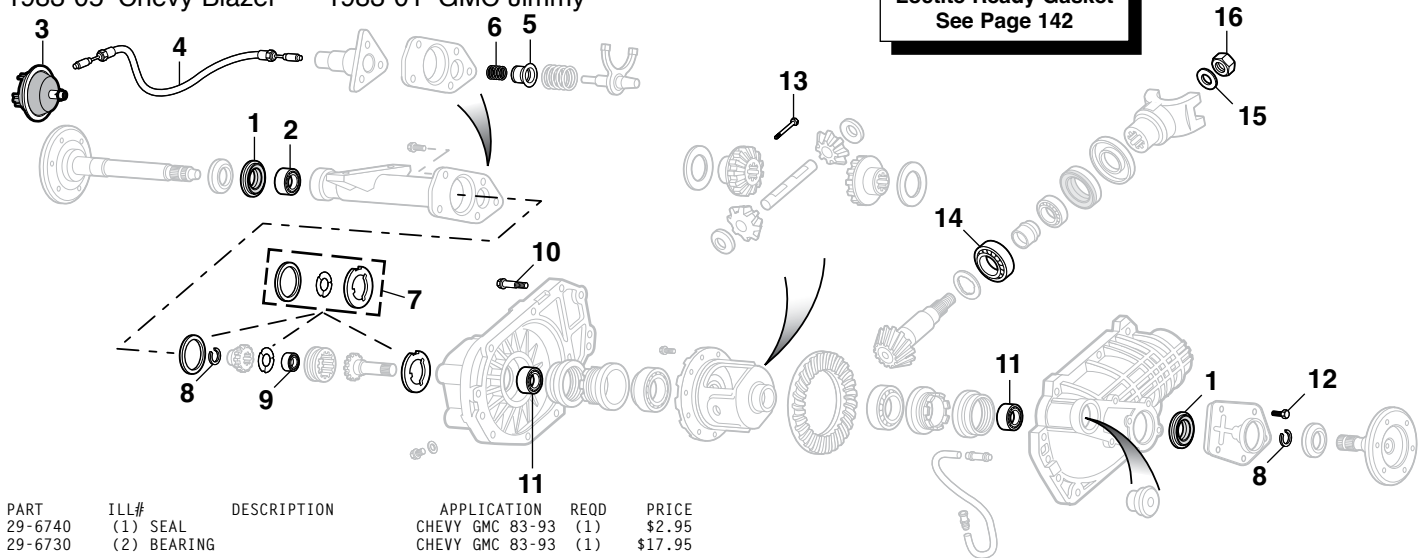

| PART | ILL# | DESCRIPTION | APPLICATION | REQD | PRICE |
|---------|------|--------------------|---------------------|------|---------|
| 29-6740 | (1) | SEAL | CHEVY GMC 83-93 | (1) | \$2.95 |
| 29-6730 | (2) | BEARING | CHEVY GMC 83-93 | (1) | \$17.95 |
| 29-6759 | (3) | ACTUATOR | "A" CHEVY GMC 83-04 | (1) | \$79.95 |
| 29-6761 | (4) | ACTUATOR CABLE-37" | "A" CHEVY GMC 88-05 | (1) | \$44.95 |
| 29-6742 | (5) | SHIFTER SEAL | "A" CHEVY GMC 83-93 | (1) | \$18.25 |
| 29-0861 | (6) | OTR SHIFTER SPRING | "A" CHEVY GMC 83-93 | (1) | \$14.95 |
| 29-0410 | (7) | THRUST WASHER KIT | "A" CHEVY GMC 83-93 | (1) | \$15.25 |
| 29-0809 | (8) | SNAP RING | CHEVY GMC 83-93 | (2) | \$9.95 |
| 29-6732 | (9) | BEARING | "A" CHEVY GMC 83-93 | (1) | \$4.95 |

Note: "A" Not used on Syclone or Typhoon models.

| PART | ILL# | DESCRIPTION | APPLICATION | REQD | PRICE |
|---------|------|----------------------|-----------------|------|---------|
| 29-0275 | (10) | CARRIER BOLT | CHEVY GMC 83-93 | (10) | \$1.95 |
| 29-6730 | (11) | BEARING | CHEVY GMC 83-93 | (2) | \$17.95 |
| 30-0976 | (12) | BOLT | CHEVY GMC 83-93 | (6) | \$1.25 |
| 34-5160 | (13) | PINION LOCK SCREW | CHEVY GMC 83-93 | (1) | \$2.95 |
| 34-0462 | (14) | INNER PINION BEARING | CHEVY GMC 83-93 | (1) | \$14.95 |
| 30-0605 | (15) | WASHER-FLANGE | CHEVY GMC 83-93 | (1) | \$8.15 |
| 30-0793 | (16) | PINION NUT-FLANGE | CHEVY GMC 83-93 | (1) | \$2.95 |

Rear Differential

1982-93 Chevy S10 1982-93 GMC S15, Sonoma
1983-94 Chevy Blazer 1983-94 GMC Jimmy

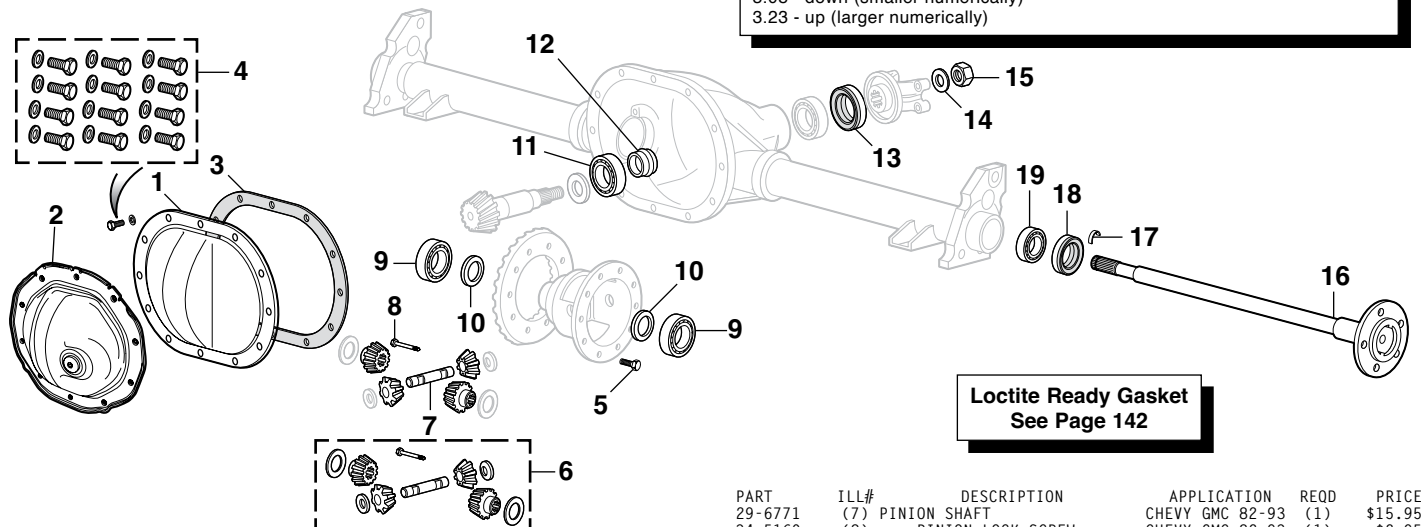

How to choose the correct Ring & Pinion: Each ring and pinion gear set sold below is for replacement use only. Gear ratio changes are possible as long as the ratio selected is within the range of ratios available for the carrier. See chart below for carrier/case breaks by differential model.

GM 7.5"/7.6"

3.08 - down (smaller numerically)
3.23 - up (larger numerically)

| PART | ILL# | DESCRIPTION | APPLICATION | REQD | PRICE |
|---------|------|------------------------|---------------------|------|----------|
| 29-6808 | (1) | REAR DIFF COVER | CHEVY GMC 82-93 | (1) | \$16.95 |
| 29-4860 | | REAR DIFF COVER-CHROME | CHEVY GMC 82-93 | (1) | \$19.95 |
| 32-9223 | (2) | REAR DIFF COVER | CHEVY GMC 98-02 | (1) | \$37.95 |
| 29-0750 | (3) | COVER GASKET | CHEVY GMC 82-93 | (1) | \$1.95 |
| 30-2543 | (4) | CHROME DIFF BOLT SET | CHEVY GMC 82-93 | (1) | \$6.95 |
| 30-0373 | (5) | RING GEAR BOLT | CHEVY GMC 82-93 | (10) | \$1.95 |
| 29-6891 | (6) | INTERNAL KIT | "A" CHEVY GMC 82-93 | (1) | \$103.95 |

Note: "A" Fits models with 7-1/2" ring gear.
"B" Fourth letter of axle code stamped K.

| PART | ILL# | DESCRIPTION | APPLICATION | REQD | PRICE |
|---------|------|----------------------|-------------------------|------|----------|
| 29-6771 | (7) | PINION SHAFT | CHEVY GMC 82-93 | (1) | \$15.95 |
| 34-5160 | (8) | PINION LOCK SCREW | CHEVY GMC 82-93 | (1) | \$2.95 |
| 34-0452 | (9) | SIDE BEARING | CHEVY GMC 82-93 | (2) | \$18.90 |
| 30-2921 | (10) | SPACER | CHEVY GMC 82-93 | (2) | \$8.15 |
| 34-0462 | (11) | INNER PINION BEARING | CHEVY GMC 82-93 | (1) | \$14.95 |
| 29-6724 | (12) | SPACER | CHEVY GMC 82-93 | (1) | \$1.95 |
| 29-6728 | (13) | SEAL | CHEVY GMC 82-93 | (1) | \$4.95 |
| 30-0605 | (14) | WASHER | CHEVY GMC 82-93 | (1) | \$8.15 |
| 30-0793 | (15) | PINION NUT | CHEVY GMC 82-93 | (1) | \$2.95 |
| 29-6810 | (16) | REAR AXLE SHAFT | 2WD "A" CHEVY GMC 82-93 | (2) | \$239.95 |
| 29-0808 | (17) | SHAFT LOCK | CHEVY GMC 82-93 | (2) | \$4.95 |
| 29-5362 | (18) | SEAL | CHEVY GMC 82-91 | (2) | \$1.95 |
| 29-5362 | | SEAL | "B" CHEVY GMC 92-93 | (2) | \$1.95 |
| 29-6720 | (19) | BEARING | CHEVY GMC 82-93 | (2) | \$12.95 |

Custom Molded Mud Guards Protect Your Truck from Rock Chips



Mud Guards are custom molded and help protect the sides of the vehicle from rock chips, mud and tar buildup. Mud guards are molded in a standard black matte finish that can be painted.

ZR2 = ZR2 Wide Stance Package

| PART | DESCRIPTION | APPLICATION | REQD | PRICE |
|---------|---------------------------------|---------------|------|---------|
| 29-9290 | MUD GUARD SET-FRONT W/O ZR2 "A" | STD CAB 94-03 | (1) | \$39.95 |
| 29-9291 | MUD GUARD SET-REAR W/O ZR2 "A" | STD CAB 94-03 | (1) | \$39.95 |
| 29-9294 | MUD GUARD SET-REAR W/ZR2 | PICKUP 94-03 | (1) | \$42.95 |
| 29-9290 | MUD GUARD SET-FRONT W/O ZR2 "A" | BLZ JIM 95-97 | (1) | \$39.95 |
| 29-9291 | MUD GUARD SET-REAR W/O ZR2 "A" | BLZ JIM 95-97 | (1) | \$39.95 |

Note: "A" Models without wheel arch molding or fender flares.

Wheel Trim Ring Set



Polished Stainless Steel Trim Rings are easy to install; simply snap them into place. Call or go online and order your set today.

| PART | DESCRIPTION | APPLICATION | REQD | PRICE |
|---------|------------------------------|-----------------|------|---------|
| 38-3770 | TRIM RING SET 4PC 2" RIM 15" | STAINLESS STEEL | (1) | \$69.95 |

Wheel Stud and Lug Nut

1982-93 Chevy S10 1982-93 GMC S15, Sonoma
1983-93 Chevy Blazer 1983-93 GMC Jimmy

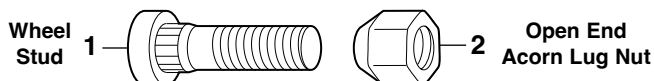

| PART | ILL# | DESCRIPTION | APPLICATION | REQD | PRICE |
|---------|------|-------------|-----------------|------|--------|
| 29-0295 | (1) | WHEEL STUD | CHEVY GMC 82-93 | (20) | \$1.95 |
| 29-0595 | (2) | LUG NUT | CHEVY GMC 82-93 | (20) | \$.99 |

Chrome Cab Handle Set and Tow Hook



#38-1941 Chrome Cab Handles are 1" in diameter and 12" long. Mounting hardware is included.



#38-1942 Chrome Tow Hook has a 10,000 pound capacity.

| PART | DESCRIPTION | APPLICATION | REQD | PRICE |
|---------|----------------------------|----------------------|------|---------|
| 38-1941 | CHROME CAB HANDLE SET OF 2 | 1" X 12" LB CAPACITY | (1) | \$32.95 |
| 38-1942 | CHROME TOW HOOK | 10,000 | (1) | \$13.95 |

Hair Pin Style Hood Pin Set



| PART | DESCRIPTION | REQD | PRICE |
|---------|-----------------------------|------|--------|
| 30-2550 | HAIR PIN STYLE HOOD PIN SET | (1) | \$9.95 |
| 30-2551 | HAIR PIN SET-CHROME 2PC | (1) | \$3.95 |

Lug Nuts



29-0570



29-0571



29-0572

| PART | DESCRIPTION | APPLICATION | REQD | PRICE |
|---------|-------------------|----------------------------|------|--------|
| 29-0570 | LUG NUT | CHEVY GMC 95-05 | (20) | \$1.95 |
| 29-0571 | LUG NUT CAP-BLACK | W/FLANGE CHEVY GMC 98-05 | (20) | \$2.95 |
| 29-0572 | LUG NUT CAP-BLACK | W/O FLANGE CHEVY GMC 95-05 | (20) | \$1.25 |

**YOUR TRUCK
YOUR STORY** **SHARE YOUR
TRUCK
JOURNEY**
Imctrucklife.com



Chrome Blade Wheels feature a tough rugged welded steel construction with a 5 blade directional design for the performance look. It has a triple chrome-plated finish for long-lasting wear. 5 Lug X 4.75" Wheels. Center Caps and lug nuts are not included and must be purchased separately.

| PART | DESCRIPTION | PRICE |
|---------|--------------------|----------|
| 37-3351 | BLADE 15" X 8" 2WD | \$219.95 |

Gorilla Wheel Locks ... Safety and Security



Gorilla Wheel Locks protect your wheels from theft because they are virtually impossible to remove without the matching security pattern key. Made from case-hardened steel with triple chrome plating and comes with a patented key wrench adaptor and registration.

| PART | DESCRIPTION | PRICE |
|---------|----------------------------|---------|
| 29-0602 | WHEEL LOCK SET 12MM X 1.50 | \$16.95 |



Aluminum 5 Spoke Wheels feature one-piece cast aluminum construction with a clear coat finish. Closed center cap included. Lug nuts are not included and must be purchased separately.

| PART | DESCRIPTION | PRICE |
|---------|----------------------|----------|
| 29-4550 | 5 SPOKE 15" X 7" 2WD | \$159.95 |
| 29-4551 | 5 SPOKE 15" X 8" 2WD | \$179.95 |



Polished Aluminum Modular Wheels feature one-piece cast aluminum construction with an 8 hole modular design fully polished to a high luster finish. Center Caps are included. Lug nuts are not included and must be purchased separately.

| PART | DESCRIPTION | PRICE |
|---------|----------------------|----------|
| 29-4555 | MODULAR 15" X 7" 2WD | \$199.95 |



Black Daytona Wheels feature a gloss black finish over rugged welded steel construction for a performance truck look. 5 Lug X 4.75" Wheels. Center Caps and lug nuts are not included and must be purchased separately.

| PART | DESCRIPTION | PRICE |
|---------|----------------------|----------|
| 37-3320 | DAYTONA 15" X 7" 2WD | \$119.95 |
| 37-3321 | DAYTONA 15" X 8" 2WD | \$122.95 |



Aluminum Modular Wheels feature one-piece cast aluminum construction with a 12 hole modular design and clear coat finish. 5 Lug X 4.75" Wheels. Center Caps are included. Lug nuts are not included and must be purchased separately.

| PART | DESCRIPTION | PRICE |
|---------|----------------------|----------|
| 29-4554 | MODULAR 15" X 7" 4WD | \$159.95 |

Chrome Center Caps and Lug Nuts

| PART | DESCRIPTION | APPLICATION | REQD | PRICE |
|---------|------------------------------|---------------|------|--------|
| 38-3765 | CHROME CENTER CAP-CLOSED 2WD | 5 LUG X 4.75" | (4) | \$9.95 |
| 29-0599 | CHROME LUG NUT | | (20) | \$1.45 |



38-3765



29-0599

| Pickup | 1982-04 | 5 Lug | x | 4.75" Diameter | 12MM Lug Nut |
|----------------|---------|-------|---|----------------|--------------|
| Blazer / Jimmy | 1983-05 | 5 Lug | x | 4.75" Diameter | 12MM Lug Nut |

Chrome Wheel Cover

Triple chrome plated Chrome Wheel Covers are constructed from high-impact ABS and engineered to match the shape and design of OE wheels for a perfect fit and instant transformation from stock to chrome. Wheel Covers simply snap into place over stock wheels.



Stock Wheel



29-4541 Shown on Stock Wheel



29-4541

| PART | DESCRIPTION | APPLICATION | REQD | PRICE |
|---------|----------------------------|-----------------|------|---------|
| 29-4541 | CHROME WHEEL COVER SET-15" | CHEVY GMC 94-97 | (1) | \$99.95 |

Oil Cooler Hose Assemblies

1988-93 Chevy S10 1988-93 GMC S15, Sonoma
1988-94 Chevy Blazer 1988-94 GMC Jimmy

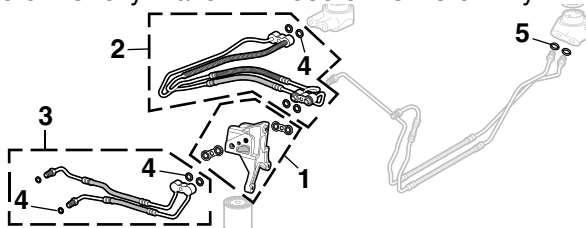

| PART | ILL# | DESCRIPTION | APPLICATION | REQD | PRICE |
|---------|------|--------------------------|--------------------|------|---------|
| 29-2645 | (1) | OIL FILTER ADAPTOR BLOCK | 4WD 4.3L 88-93 | (1) | \$98.95 |
| 29-2650 | (2) | HOSE-ENGINE/FILTER | 4WD 4.3L 88-93 | (1) | \$59.95 |
| 29-2651 | (3) | HOSE-FILTER/RADIATOR | "A" 4WD 4.3L 88-93 | (1) | \$49.95 |
| 29-0608 | (4) | GASKET | 4.3L 88-93 (AR) | | \$5.25 |
| 29-0621 | (5) | O-RING | 4.3L 88-93 (AR) | | \$.95 |

Note: "A" Does not include gaskets.

Oil Cooler Hose Assemblies

1994-04 Chevy S10 1994-04 GMC Sonoma
1995-05 Chevy Blazer 1995-01 GMC Jimmy

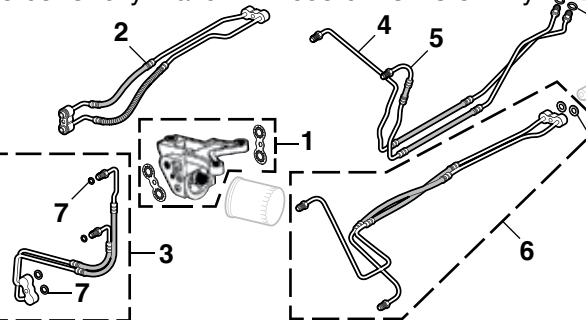

| PART | ILL# | DESCRIPTION | APPLICATION | REQD | PRICE |
|---------|------|--------------------------|-----------------|------|---------|
| 29-2645 | (1) | OIL FILTER ADAPTOR BLOCK | 4WD 4.3L 94-05 | (1) | \$98.95 |
| 29-2655 | (2) | HOSE-ENGINE/FILTER | 4WD 4.3L 94-95 | (1) | \$59.95 |
| 29-2658 | | HOSE-ENGINE/FILTER | 4WD 4.3L 96-04 | (1) | \$49.45 |
| 29-2654 | (3) | HOSE-FILTER/RADIATOR | 4WD 4.3L 94-95 | (1) | \$32.45 |
| 29-2657 | | HOSE-FILTER/RADIATOR | 4WD 4.3L 96-04 | (1) | \$29.95 |
| 29-2652 | (4) | HOSE-ENGINE/RAD-UPPER | 2WD 4.3L 94-95 | (1) | \$27.95 |
| 29-2653 | (5) | HOSE-ENGINE/RAD-LOWER | 2WD 4.3L 94-95 | (1) | \$27.95 |
| 29-2656 | (6) | HOSE-ENGINE/RADIATOR | 2WD 4.3L 96-03 | (1) | \$39.95 |
| 29-0608 | (7) | GASKET | 4.3L 94-04 (AR) | | \$5.25 |
| 29-0621 | (8) | O-RING | 4.3L 94-04 (AR) | | \$.95 |

EZ Oil Drain Valve

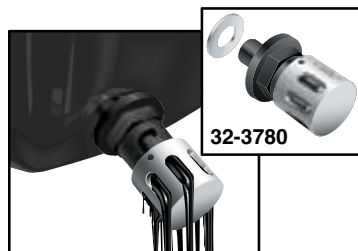

EZ Oil Drain Valve allows quick oil changes with little to no mess. Compact design has no lever to catch on obstacles. Adaptors are not required and easily installs with socket or wrench. Aluminum crush washer (included) ensures tight, leak-free seal.

Simple operation; push in cap, twist to the right and drain. Once drained, push in and twist to left to close. Spring-tensioned, double o-ring seal guarantees a long, leak-free life.

| PART | DESCRIPTION | APPLICATION | REQD | PRICE |
|---------|-------------------------|-------------|------|---------|
| 32-3780 | EZ OIL DRAIN VALVE 1/2" | 2.0L 83-84 | (1) | \$12.95 |
| 32-3780 | EZ OIL DRAIN VALVE 1/2" | 2.2L 84-85 | (1) | \$12.95 |
| 32-3781 | EZ OIL DRAIN VALVE 12MM | 2.5L 85-93 | (1) | \$13.95 |
| 32-3780 | EZ OIL DRAIN VALVE 1/2" | 2.8L 92-93 | (1) | \$12.95 |
| 32-3781 | EZ OIL DRAIN VALVE 12MM | 2.8L 87-93 | (1) | \$13.95 |
| 32-3780 | EZ OIL DRAIN VALVE 1/2" | 4.3L 88-05 | (1) | \$12.95 |

Idle Pulleys and Tensioners

1988-93 Chevy S10 1988-93 GMC S15, Sonoma
1988-94 Chevy Blazer 1988-94 GMC Jimmy

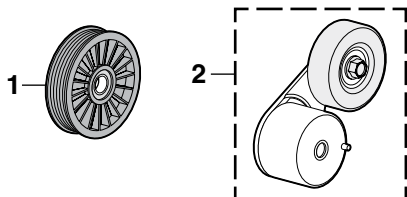

| PART | ILL# | DESCRIPTION | APPLICATION | REQD | PRICE |
|---------|------|---------------------|-------------|------|---------|
| 32-2204 | (1) | IDLER PULLEY | 2.8L 90-93 | (1) | \$11.95 |
| 32-2201 | | IDLER PULLEY W/O AC | 4.3L 88-93 | (1) | \$22.95 |
| 32-2202 | | IDLER PULLEY W/AC | 4.3L 88-93 | (1) | \$11.95 |
| 32-2231 | (2) | AUTO BELT TENSIONER | 4.3L 88-93 | (1) | \$59.95 |
| 32-2204 | | TENSIONER PULLEY | 4.3L 88-93 | (1) | \$11.95 |

W/AC = With Air Conditioning
W/O AC = Without Air Conditioning

Oil Pan Snap-Ups

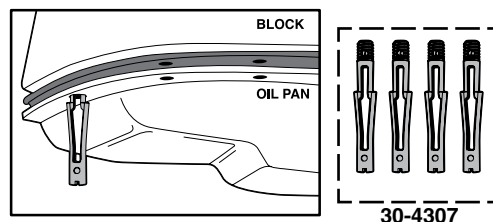

Oil Pan Snap-Ups hold the oil pan in position and line up the mounting holes, saving you the trouble of trying to get the bolt threads started to hold the pan up. It saves time and frustration by holding oil pan and gasket in place for quick and easy bolt installation.

| PART | DESCRIPTION | APPLICATION | REQD | PRICE |
|---------|-------------------------|---------------------|------|--------|
| 30-4308 | ENGINE OIL PAN SNAP-UPS | 2.8L 82-93 | (1) | \$6.95 |
| 30-4307 | ENGINE OIL PAN SNAP-UPS | 4.3L 88-04 | (1) | \$6.95 |
| 30-4307 | TRANS OIL PAN SNAP-UPS | W/O OVERDRIVE 82-84 | (1) | \$6.95 |
| 30-4308 | TRANS OIL PAN SNAP-UPS | W/ OVERDRIVE 82-04 | (1) | \$6.95 |

Oil Pan Components

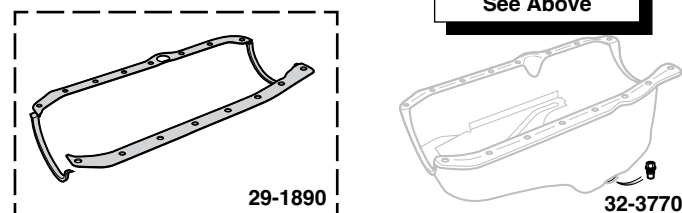

| PART | DESCRIPTION | APPLICATION | REQD | PRICE |
|---------|-------------------------|-------------|------|---------|
| 29-1890 | GASKET SET | 4.3L 88-93 | (1) | \$32.95 |
| 32-3770 | OIL DRAIN PLUG-MAGNETIC | 4.3L 88-93 | (1) | \$3.45 |

Oil Pressure Switch

1986-93 Chevy S10 1986-93 GMC S15, Sonoma
1986-93 Chevy Blazer 1986-93 GMC Jimmy

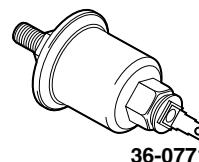

| PART | DESCRIPTION | APPLICATION | REQD | PRICE |
|---------|---------------------|----------------|------|---------|
| 36-0771 | OIL PRESSURE SWITCH | "A" 2.8L 86-93 | (1) | \$22.95 |

Note: "A" 60 PSI, fits models with gauges and has one terminal.

Engine and Transmission Mounts

1982-93 Chevy S10 1982-93 GMC S15, Sonoma
1983-94 Chevy Blazer 1983-94 GMC Jimmy

Loctite Anti-Seize Stick
See Page 142

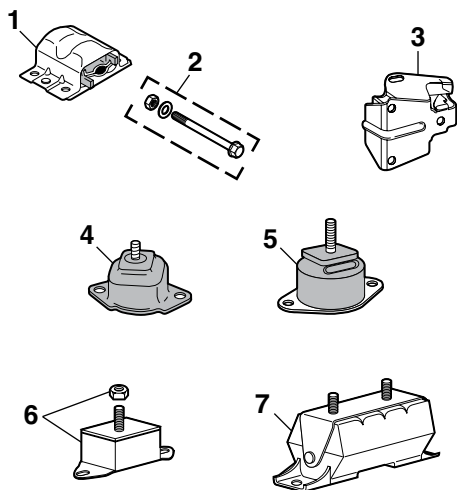

| PART | ILL# | DESCRIPTION | APPLICATION | REQD | PRICE |
|----------------------------|------|--------------------|-----------------|-----------|---------|
| Engine Mounts | | | | | |
| 34-0332 | (1) | ENGINE MOUNT | 2.8L | 82-93 (2) | \$8.95 |
| 34-0350 | (2) | HARDWARE KIT-MOUNT | 2.8L | 82-93 (2) | \$4.25 |
| 29-1710 | (3) | ENGINE MOUNT | 4.3L | 88-93 (2) | \$10.95 |
| Transmission Mounts | | | | | |
| 34-0365 | (4) | TRANS MOUNT | MANUAL 2.2L 2WD | 83 (1) | \$8.95 |
| 34-0365 | (4) | TRANS MOUNT | 2WD | 84-87 (1) | \$8.95 |
| 29-1724 | (5) | TRANS MOUNT | 5 SPEED 2WD | 88-93 (1) | \$6.95 |
| 29-1724 | (5) | TRANS MOUNT | AUTO 2WD | 88-90 (1) | \$6.95 |
| 34-0367 | (6) | TRANS MOUNT | AUTO 2WD | 91-93 (1) | \$9.95 |
| 34-0369 | (7) | TRANS MOUNT | 4WD | 83-93 (1) | \$13.45 |

Polyurethane Engine Mounts

1982-01 Chevy S10 1982-01 GMC S15, Sonoma
1983-01 Chevy Blazer 1983-01 GMC Jimmy

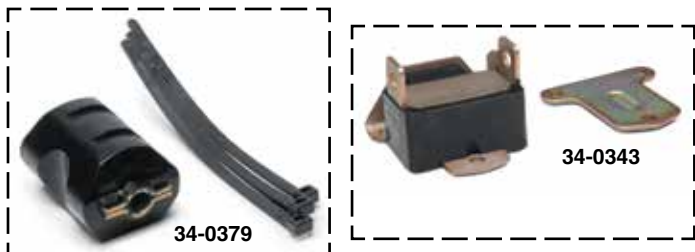

Polyurethane Engine Mount Inserts: Insert these Hyper-Flex Performance Polyurethane Mounts into existing metal shells. Existing outer shells must be reused and welds or rivets drilled out to separate for installation.

Polyurethane Engine Mounts: Feature a molded-in safety interlock design for extra protection to control unwanted vibration.

| PART | DESCRIPTION | APPLICATION | REQD | PRICE |
|---------|---------------------------|-------------|-----------|---------|
| 34-0379 | FRONT ENGINE MOUNT INSERT | 2.8L | 82-93 (2) | \$60.13 |
| 34-0343 | FRONT ENGINE MOUNT | 4.3L | 96-01 (2) | \$60.36 |

Exhaust Manifolds

1988-95 Chevy S10 1988-95 GMC S15, Sonoma
1988-95 Chevy Blazer 1988-95 GMC Jimmy

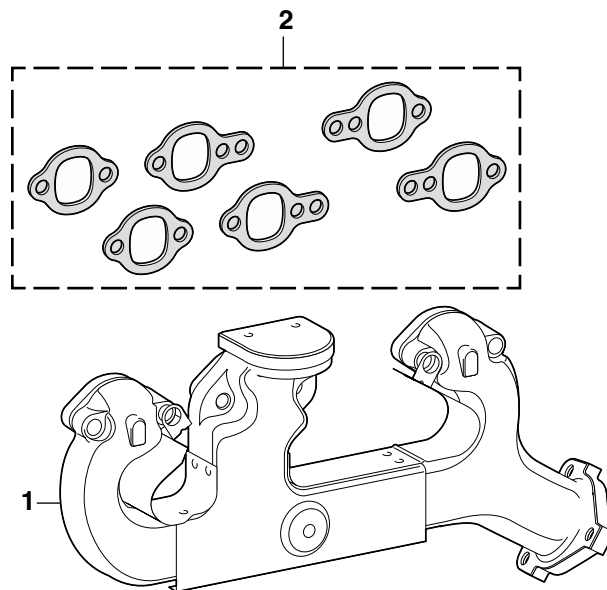

| PART | ILL# | DESCRIPTION | APPLICATION | REQD | PRICE |
|---------|------|---------------------|-------------|-----------|----------|
| 29-1960 | (1) | EXHAUST MANIFOLD-LH | 4.3L | 88-95 (1) | \$133.95 |
| 29-1963 | (1) | EXHAUST MANIFOLD-RH | 4.3L | 88-95 (1) | \$125.95 |
| 30-4246 | (2) | GASKET SET | 4.3L Z | 88-95 (1) | \$7.95 |

Engine Block Heaters

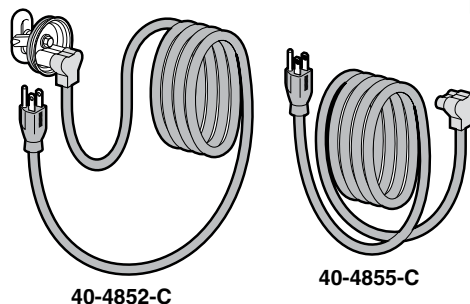

A pre-heated engine saves on fuel costs, starts quicker, runs smoother, warms cab interior, defrosts quicker and reduces engine wear and tear.

Engine Block Heaters are complete with cord and detailed easy-to-follow instructions for a simple installation directly into your engine block.

| PART | DESCRIPTION | APPLICATION | REQD | PRICE |
|-----------|-------------------------|----------------------|------|---------|
| 40-4852-C | ENGINE BLOCK HEATER KIT | 2.5L CHEVY GMC 85-93 | (1) | \$42.95 |
| 32-2492 | ENGINE BLOCK HEATER KIT | 4.3L CHEVY GMC 88-05 | (1) | \$29.95 |
| 40-4855-C | REPLACEMENT CORD | CHEVY GMC | (AR) | \$17.95 |

Chrome Valve Cover Sets and Accessories



Loctite Ready Gasket
See Page 142

| PART | DESCRIPTION | APPLICATION | REQD | PRICE | PART | DESCRIPTION | APPLICATION | REQD | PRICE |
|----------------------------|----------------------------|-------------|-----------|---------|---------------------------------------|---------------------------|-------------|-----------------|--------|
| Chrome Valve Covers | | | | | Chrome Valve Cover Accessories | | | | |
| 29-4854 | CHROME VALVE COVER SET | 2.8L | 82-85 (1) | \$66.45 | 30-2523 | CHROME OIL CAP-PLAIN | PUSH IN | 1-1/4" OD | \$4.95 |
| 29-0770 | VALVE COVER GASKET SET | 2.8L | 82-85 (1) | \$7.95 | 38-1814 | CHROME OIL CAP-"OIL" | PUSH IN | 1-1/4" OD | \$4.95 |
| 38-1821 | CHROME VALVE COVER SET "A" | 4.3L | 88-93 (1) | \$49.95 | 38-1802 | BREATHER W/GROMMET | "B" | 3/4" OD | \$4.95 |
| 30-4396 | VALVE COVER GASKET SET | 4.3L | 88-93 (1) | \$12.95 | 38-1799 | BREATHER W/TUBE & GROMMET | "B" | 1" OD | \$5.95 |
| 30-4394 | VALVE COVER GASKET SET | 4.3L | 94-95 (1) | \$14.95 | 30-2526 | GROMMET-PCV | | 7/16" ID 1" OD | \$3.45 |
| 38-1813 | OIL CAP-CHROME-SCREW ON | 4.3L | 88-95 (1) | \$10.95 | 30-2527 | GROMMET-BREATHER/PCV | | 3/4" ID 1" OD | \$2.95 |
| 30-2525 | CHROME VALVE COVER BOLT | 4.3L | 88-95 (6) | \$1.95 | 30-2521 | GROMMET-BREATHER/PCV | 3/4" ID | 1-1/4" OD | \$1.25 |
| | | | | | 30-2520 | GROMMET-BREATHER | | 1" ID 1-1/4" OD | \$1.95 |

Note: "A" Requires screw-type Oil Cap #38-1813 and #38-1802 Breather Cap with #30-2527 Breather Grommet.

Note: "B" Not legal for sale or use on pollution controlled vehicles.

Chrome Radiator Cap and Power Steering Cap Cover



| PART | DESCRIPTION | PRICE |
|---------|--|---------|
| 38-1968 | RADIATOR CAP 16LB | \$19.95 |
| 38-1859 | POWER STEERING CAP 82-93 1.9L 2.0L 2.8L 4.3L | \$3.95 |

Chrome Transmission Pans

Oil Pan Snap-Ups - See Page 110



Only fits models with 4L60/TH700R4 and 4L60E transmission.

| PART | DESCRIPTION | PRICE |
|---------|--------------------|---------|
| 38-1916 | FINNED STOCK DEPTH | \$27.95 |
| 38-1914 | FINNED +1" DEPTH | \$24.25 |

Chrome Flexplate Cover



| PART | DESCRIPTION | PRICE |
|---------|--|---------|
| 38-1798 | FLEXPLATE DUST COVER 2WD TH700R4/4L60E | \$30.95 |

Chrome Air Cleaner Top



| PART | DESCRIPTION | PRICE |
|---------|----------------------------|---------|
| 29-4859 | AIR CLEANER TOP 4.3L 94-95 | \$44.45 |

Chrome Oil Caps for Original Valve Covers

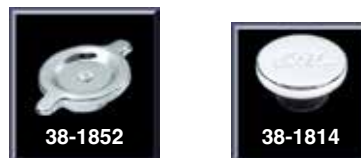

| PART | DESCRIPTION | PRICE |
|---------|---------------------------|--------|
| 38-1852 | CAP-TWIST ON 1.9L 2.8L 82 | \$4.45 |
| 38-1852 | CAP-TWIST ON 2.0L 83-84 | \$4.45 |
| 38-1852 | CAP-TWIST ON 2.5L 85-88 | \$4.45 |
| 38-1814 | CAP-PUSH IN 1.9L 83-85 | \$4.95 |
| 38-1814 | CAP-PUSH IN 2.8L 83-93 | \$4.95 |
| 38-1814 | CAP-PUSH IN 4.3L Z 88-93 | \$4.95 |

Chrome and Clear Fuel Filter



Visually inspect the condition of your fuel and filter element. Durable chrome plated. For carb systems only.

| PART | DESCRIPTION | PRICE |
|---------|-----------------------------|--------|
| 38-1886 | FUEL FILTER-3/8" FUEL LINE | \$9.95 |
| 38-1887 | FUEL FILTER-5/16" FUEL LINE | \$9.95 |
| 38-1888 | REPLACEMENT FILTER | \$3.95 |

Chrome Air Cleaners



To determine the size of filter you need, measure the outside diameter of the carburetor neck where the filter mounts. 5-1/8" filters fit most popular 4BBL carbs including OE, Edelbrock and Holley. Smaller filters fit 1BBL and 2BBL carbs. Check yours before ordering.

| PART | DESCRIPTION | PRICE |
|--------------------------------|--|---------|
| For 5-1/8" Carb Mount | | |
| 38-1818 | AIR CLEANER 14" X 3" | \$30.95 |
| 38-1960 | ELEMENT 3" TALL | \$9.45 |
| 38-1820 | AIR CLEANER 10" X 2-1/8" | \$20.95 |
| 38-1962 | ELEMENT 2-1/8" TALL | \$9.95 |
| 38-1977 | TRI-FLOW 14" X 3" | \$45.95 |
| 38-1963 | ELEMENT 3" TALL | \$13.45 |
| 38-1976 | HIGH FLOW 12" X 2-1/2" W/WASHABLE FOAM ELEMENT | \$22.95 |
| For 2-5/8" Carb Mount | | |
| 48-2066-C | LOUVERED 4-5/8" X 2-3/4" | \$9.95 |
| 43-5599-C | ELEMENT 2" TALL | \$4.95 |
| 38-1973 | AIR CLEANER 4" X 2-3/4" | \$13.45 |
| 43-5599-C | ELEMENT 2" TALL | \$4.95 |
| Air Cleaner Accessories | | |
| 38-1808 | ADAPTOR 5-1/8" TO 3-1/16" | \$1.95 |
| 38-1819 | AIR CLEANER NUT-CHROME | \$1.95 |
| 38-1842 | AIR CLEANER STUD & NUT 4" | \$1.95 |

Not legal for sale or use on pollution controlled vehicles.

Flo-Tek Aluminum Performance Cylinder Heads



38-4564

With Flo-Tek Aluminum Cylinder Heads, you no longer have to choose between performance, quality and price. Out of the box, these heads deliver exceptional flow numbers – power ideal for the street and strip. Cylinder heads include phosphorous bronze valve guides, high-quality valves with high-nickel valve seats, and premium springs. Heads are drilled and tapped for accessories.

Flo-Tek premium alloy castings are inspected and assembled in the USA.

Note: Chevy small block heads are a straight plug design and tapped for use on valve covers with either center bolt or perimeter bolt pattern.

| PART | DESCRIPTION | APPLICATION | REQD | PRICE |
|---------|----------------------------|-------------|------|----------|
| 38-4564 | ALUMINUM CYLINDER HEAD | 283-400 | (2) | \$459.95 |
| 38-4520 | INTAKE MANIFOLD GASKET SET | 283-400 | (1) | \$21.95 |
| 38-4525 | INTAKE MANIFOLD BOLT SET | 283-400 | (1) | \$27.95 |
| 38-4521 | CYLINDER HEAD GASKET | 283-400 | (2) | \$49.95 |
| 38-4524 | CYLINDER HEAD BOLT SET | 283-400 | (1) | \$109.95 |
| 38-4523 | CYLINDER HEAD GASKET | 396-454 | (2) | \$49.95 |
| 38-4526 | CYLINDER HEAD BOLT SET | 396-454 | (1) | \$139.95 |



38-4521

| | 38-4564 |
|------------------------------|---------------------------------|
| Intake & Exhaust Port Volume | 200 / 78cc |
| Combustion Chamber | 64cc |
| Intake & Exhaust Valve Size | 2.02" (+.100") / 1.60" (+.100") |
| Maximum Valve Lift | .550" |
| Valve Spring Diameter | 1.46" |
| Rocker Stud Size | 3/8" |
| Guideplates | Yes |



38-4525



38-4524

Stainless Steel Coolant Overflow Kit

Stainless Steel Coolant Overflow Kit works in place of any existing coolant overflow system or can be added to vehicles not originally equipped with a coolant overflow tank. Tank holds over 1 quart of coolant and measures 3 inches wide by 16 inches tall. Kit includes stainless steel coolant overflow tank, stainless steel twist-on style cap, mounting brackets and hardware.



36-4087

| PART | DESCRIPTION | PRICE |
|---------|-------------------------|---------|
| 36-4087 | COOLANT OVERFLOW KIT-SS | \$44.95 |
| 32-1941 | OVERFLOW HOSE 4FT | \$9.95 |
| 30-3410 | HOSE CLAMP | \$1.95 |



Edelbrock Aluminum Performance Intake Manifolds

PERFORMER RPM: A dual-plane, high-rise manifold designed with a 180° firing order produces incredible top-end horsepower while retaining great throttle response. Their larger plenums and runners match high-lift cams, free flowing exhausts and other modifications of a performance engine. Great for street or strip.

RPM AIR-GAP: The RPM Air-Gap offers the same proven qualities of the Performer RPM but with the addition of Edelbrock's patented Air-Gap. The Air-Gap design features an open air space that separates the runners from the hot engine oil for a cooler, denser charge for more power.



38-4572

| | 38-4572 | 38-4573 |
|------------------------|-------------------|-------------------|
| RPM Range | 1,500 - 6,500 RPM | 1,500 - 6,500 RPM |
| Intake Manifold Height | 4.720" | 4.720" |
| Intake Style | Dual Plane | Dual Plane |
| EGR | No | No |

| PART | DESCRIPTION | APPLICATION | REQD | PRICE |
|---------|-------------------------------|-------------|------|----------|
| 38-4572 | PERFORMER RPM INTAKE MANIFOLD | 283-400 | (1) | \$281.95 |
| 38-4573 | RPM AIR-GAP INTAKE MANIFOLD | 283-400 | (1) | \$356.95 |
| 38-4520 | INTAKE MANIFOLD GASKET SET | 283-400 | (1) | \$21.95 |
| 38-4525 | INTAKE MANIFOLD BOLT SET | 283-400 | (1) | \$27.95 |

Chrome Differential Cover



29-4860



30-2543

| PART | DESCRIPTION | APPLICATION | REQD | PRICE |
|---------|--------------------------------|-------------|------|---------|
| 29-4860 | REAR DIFFERENTIAL COVER-CHROME | 82-93 | (1) | \$19.95 |
| 29-0750 | COVER GASKET | 82-93 | (1) | \$1.95 |
| 30-2543 | BOLT SET-24PC | 82-93 | (1) | \$6.95 |

Stainless Transmission Dipstick



38-1908

| PART | DESCRIPTION | PRICE |
|---------|---------------------------|---------|
| 38-1908 | TRANS DIPSTICK-SS TH700R4 | \$42.95 |

LS Swap Exhaust Manifolds

These cast iron LS Swap Exhaust Manifolds are available in a black painted finish. The low-profile design allows much easier fitment than conventional tubular swap headers, while retaining the ability to support up to 500 horsepower. Exhaust Manifolds come complete with cylinder head to manifold gaskets and exhaust flanges.

Will not fit LS7, LS9 or aftermarket LSX454 engines.

Not legal in California for use on emission controlled vehicles. 1966 and newer U.S. manufactured California Certified vehicles are considered emission controlled vehicles.

| PART | DESCRIPTION | APPLICATION | REQD | PRICE |
|---------|-------------------------|-----------------|------|----------|
| 36-6077 | LS SWAP MANIFOLDS-BLACK | CHEVY GMC 82-03 | (1) | \$449.95 |

LS-Series Drivetrain Swap Components

The crankshaft spacer, flexplate and flexplate bolts listed below allow you to retain your existing automatic transmission when swapping to an LS series engine. For use with GM Powerglide, TH350, TH400, 200-4R and 700R4 automatic transmissions.

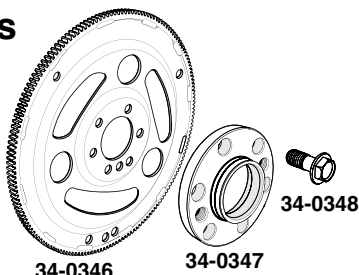

| PART | DESCRIPTION | "A" | APPLICATION | REQD | PRICE |
|---------|------------------|-----|-----------------|------|---------|
| 34-0346 | FLEXPLATE | | CHEVY GMC 82-03 | (1) | \$71.95 |
| 34-0347 | SPACER-FLEXPLATE | | CHEVY GMC 82-03 | (1) | \$66.95 |
| 34-0348 | BOLT-SPACER | | CHEVY GMC 82-03 | (6) | \$9.25 |

Note: "A" Slotting of torque converter holes may be required on some models.

LS-Series Engine Swap Gauge Sending Unit Adaptor Kit

Gauge Sending Unit Adaptor Kit provides the necessary adaptors for connecting gauge sensors when swapping to an LS-Series engine.

Kit contains 12mm x 1.5 to 1/8" NPT adaptor for water temperature; low profile water temperature sensor; 16mm x 1.5 to 1/8" NPT adaptor for oil pressure; resistor for tachometer correction; and detailed instructions.



| PART | DESCRIPTION | APPLICATION | REQD | PRICE |
|---------|------------------------|-----------------|------|---------|
| 34-0344 | GAUGE SWAP ADAPTOR KIT | CHEVY GMC 82-03 | (1) | \$54.95 |

LS Engine Swap Manual

The LS Engine Swap Manual is your ultimate guide to installing the LS-Series engine into your vehicle. It illustrates and details most all of the options and considerations involved in performing the LS swap.



| PART | DESCRIPTION | REQD | PRICE |
|---------|----------------------------------|------|---------|
| 38-0405 | GM LS-SERIES ENGINES SWAP MANUAL | (1) | \$25.95 |

LS-Series Engine Swap Components

| | |
|----------------------|-------------------------|
| 1982-03 Chevy S10 | 1982-03 GMC S15, Sonoma |
| 1983-03 Chevy Blazer | 1983-01 GMC Jimmy |

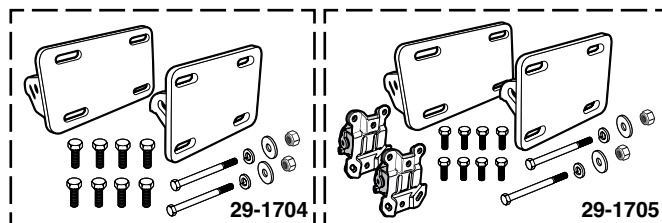

One of the more challenging aspects of an engine swap is engine mounting. Worry no more. The LS Engine Mount Plates are designed to eliminate a lot of the guesswork of component selection when installing a Chevy LS1/LS6 or Vortec 4.8/5.3/6.0L V8 engine into your 2WD truck.

The LS engine mounts are available in two variations: the LS Mount Plate Set is designed to use your existing motor mount pads and the LS Mount Kit includes new engine mount pads, plates and installation hardware.

| PART | DESCRIPTION | APPLICATION | REQD | PRICE |
|---------|---------------------------------|-----------------|------|----------|
| 29-1704 | LS ENG MOUNT PLATE SET 2.8L 2WD | CHEVY GMC 82-93 | (1) | \$121.95 |
| 29-1705 | LS ENG MOUNT KIT 2.2L 4.3L 2WD | CHEVY GMC 88-03 | (1) | \$149.95 |

Stand-Alone LS / Vortec Swap Engine Harnesses

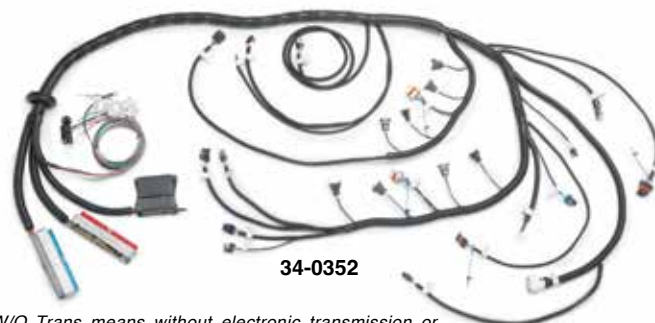

W/O Trans means without electronic transmission or with manual transmission.

Simplify your 4.8, 5.3, 5.7 or 6.0L swap with a new Stand Alone LS Swap Wiring Harness from BP Automotive. Eliminates hours spent sorting through a used wiring harness or tracking down components to build your own harness.

Every BP harness is color coded to factory colors and includes labeled factory-style connectors, convoluted tubing, firewall grommet and heat wrap where needed. After making a few simple chassis connections, it's truly as easy as laying out the harness and plugging it in. Harnesses do not have provisions for EGR, A.I.R. EVAP or rear O2 sensors.

LS1 Swap Harnesses are optimized for a 5.7 LS1 engine, with LS1 intake manifold and engine accessories.

Vortec Swap Harnesses are optimized for a 4.8-6.0 engine, with truck intake manifold and engine accessories.

| PART | DESCRIPTION | APPLICATION | REQD | PRICE |
|---------|-------------------------|-------------------|------|----------|
| 34-0352 | HARNESS-LS1 SWAP "A" | 5.7 W/4L60E | (1) | \$550.00 |
| 34-0353 | HARNESS-LS1 SWAP "A" | 5.7 W/4L80E | (1) | \$550.00 |
| 34-0354 | HARNESS-LS1 SWAP "A" | 5.7 W/O TRANS | (1) | \$550.00 |
| 34-0356 | HARNESS-VORTEC SWAP "A" | 4.8-6.0 W/4L60E | (1) | \$550.00 |
| 34-0357 | HARNESS-VORTEC SWAP "A" | 4.8-6.0 W/4L80E | (1) | \$550.00 |
| 34-0358 | HARNESS-VORTEC SWAP "A" | 4.8-6.0 W/O TRANS | (1) | \$550.00 |

Note: "A" For models with drive by cable throttle body.

Cat-Back Performance Dual Exhaust System with Resonator Tips

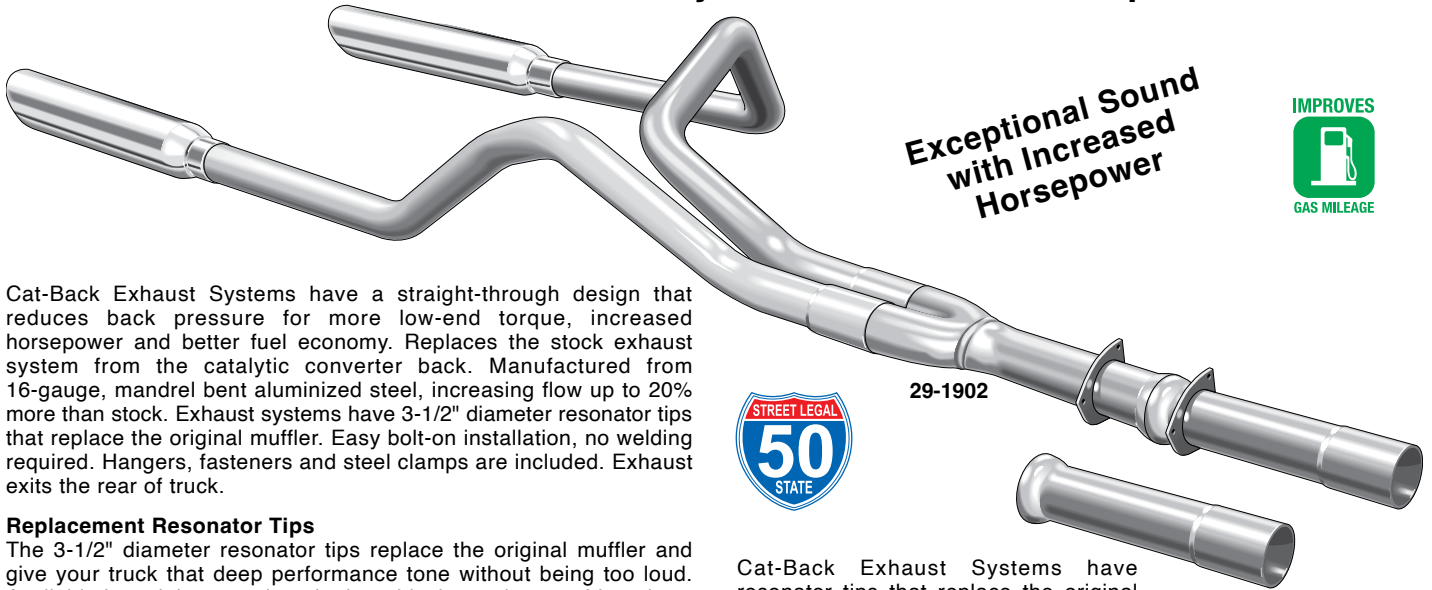

Cat-Back Exhaust Systems have a straight-through design that reduces back pressure for more low-end torque, increased horsepower and better fuel economy. Replaces the stock exhaust system from the catalytic converter back. Manufactured from 16-gauge, mandrel bent aluminized steel, increasing flow up to 20% more than stock. Exhaust systems have 3-1/2" diameter resonator tips that replace the original muffler. Easy bolt-on installation, no welding required. Hangers, fasteners and steel clamps are included. Exhaust exits the rear of truck.

Replacement Resonator Tips

The 3-1/2" diameter resonator tips replace the original muffler and give your truck that deep performance tone without being too loud. Available in stainless steel angle tip or black powder coat blunt tip.

Front extensions for 4 cylinder and 6 cylinder trucks are included. You will need to cut the exhaust pipe after the catalytic converter to mount this system.



29-1902

Cat-Back Exhaust Systems have resonator tips that replace the original muffler and are 50 state emissions legal.

Available in black powder coat blunt tips or stainless steel angle tips.

| PART | DESCRIPTION | APPLICATION | REQD | PRICE |
|---|--|-------------|-----------|-----------|
| Cat-Back Performance Dual 2-1/4" Exhaust Systems | | | | |
| 29-1900 | PERFORMANCE EXHAUST SYSTEM W/BLACK POWDER COAT BLUNT TIP | PICKUP | 82-04 (1) | \$389.95* |
| 29-1902 | PERFORMANCE EXHAUST SYSTEM W/STAINLESS STEEL ANGLED TIP | PICKUP | 82-04 (1) | \$439.95* |

* Or ** after the sell price means your order will incur an Oversize Part Charge for each oversized part. * Means extra charge will be \$20. ** Means extra charge will be \$50. Due to packing and/or transportation requirements, please allow additional time for delivery. Oversized Parts are not available for air delivery.



36-5557



36-5559

| PART | DESCRIPTION | APPLICATION | REQD | PRICE |
|-----------------------------------|---|-------------------|------|---------|
| Replacement Resonator Tips | | | | |
| 36-5557 | RESONATOR TIP-BLACK POWDER COAT REPLACEMENT FOR | BLUNT CUT 29-1900 | (2) | \$64.95 |
| 36-5559 | RESONATOR TIP-STAINLESS STEEL REPLACEMENT FOR | ANGLE CUT 29-1902 | (2) | \$82.95 |

Cat-Back Single Exhaust Systems

Cat-Back Exhaust Systems have a straight-through design that reduces back pressure for more low-end torque, increased horsepower and better fuel economy. Replaces the stock muffler and exhaust, allows increased performance and maintains the catalytic converter.

Manufactured from 16-gauge, mandrel bent aluminized steel which lasts longer than conventional steel systems, increasing flow up to 20% more than stock.

Systems attach to the stock converter exit pipe for a clean and simple installation and fit both longbed and shortbed trucks. Existing pipe to the appropriate length must be cut. Easy bolt-on installation; no welding required. Hangers, fasteners and steel clamps are included.

#29-1905 and #29-1906 are single 3" exhaust with 3" turbo muffler.

Stock type exit location with a mandrel-bent aluminized tail pipe.

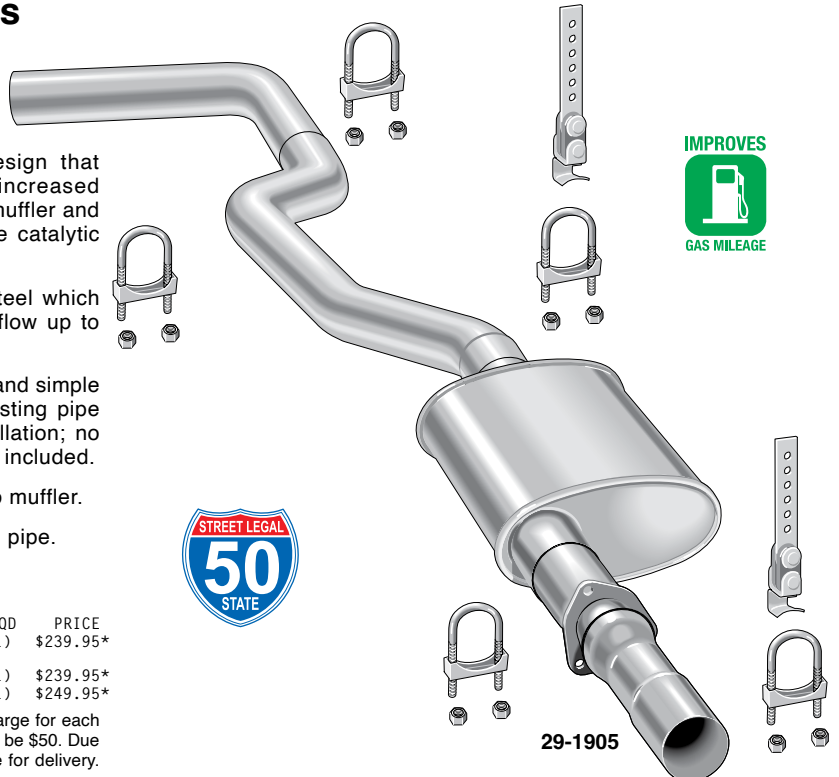

| PART | DESCRIPTION | APPLICATION | REQD | PRICE |
|---------|---------------------------------|-------------|-----------|-----------|
| 29-1905 | PERFORMANCE EXHAUST SYSTEM 4CYL | PICKUP | 82-04 (1) | \$239.95* |
| 29-1905 | PERFORMANCE EXHAUST SYSTEM V6 | PICKUP | 82-87 (1) | \$239.95* |
| 29-1906 | PERFORMANCE EXHAUST SYSTEM V6 | PICKUP | 88-04 (1) | \$249.95* |

* Or ** after the sell price means your order will incur an Oversize Part Charge for each oversized part. * Means extra charge will be \$20. ** Means extra charge will be \$50. Due to packing and/or transportation requirements, please allow additional time for delivery. Oversized Parts are not available for air delivery.

Replacement Catalytic Converter

1988-93 Chevy S10 1988-93 GMC S15, Sonoma
1988-93 Chevy Blazer 1988-93 GMC Jimmy

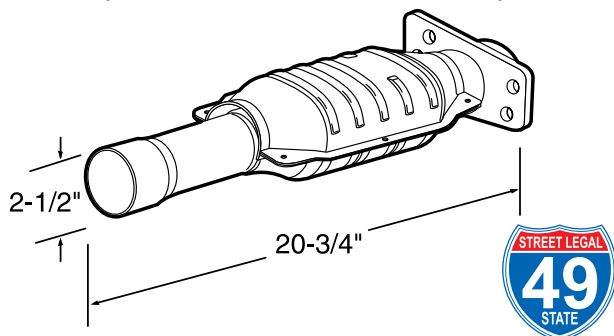

Limited Manufacturer's Warranty

In August 1986 the U.S. Environmental Protection Agency issued strict new guidelines regulating aftermarket Catalytic Converters. Our Replacement Catalytic Converters are designed and manufactured to meet EPA emission requirements. With many states getting more stringent with their emission testing, we are pleased to be able to offer you a reasonably priced, proven and tested product that is legal for road use in 49 states and Canada. Replacement converters are not legal for sale or use in California.

| PART | DESCRIPTION | APPLICATION | REQD | PRICE |
|---------|---------------------|-------------|-----------|----------|
| 29-1991 | CATALYTIC CONVERTER | 2.8L | 88-93 (1) | \$318.00 |
| 29-1991 | CATALYTIC CONVERTER | 4.3L Z | 88-93 (1) | \$318.00 |

Header Components

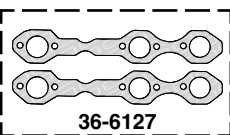
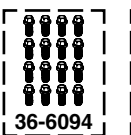
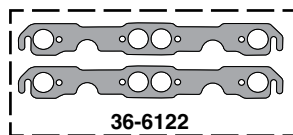
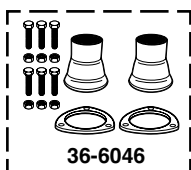
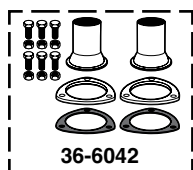

If you're adding a new set of headers or building a new exhaust system, these are the pieces you'll need to complete the project. Header Reducers have 3" collectors and are available to fit exhaust pipe sizes from 2-1/4" to 3". Reducer Gasket Set is a replacement for 3" flange style reducers.

| PART | DESCRIPTION | APPLICATION | REQD | PRICE |
|-------------------------------------|--------------------|---------------|-----------|---------|
| 3 Bolt Flange Style Reducers | | | | |
| 36-6042 | HEADER REDUCER SET | 3" TO 2-1/4" | (1) | \$32.95 |
| 36-6043 | HEADER REDUCER SET | 3" TO 2-1/2" | (1) | \$29.95 |
| 36-6044 | HEADER REDUCER SET | 3" TO 3" | (1) | \$32.95 |
| 36-6045 | GASKET SET-REDUCER | 3" | (1) | \$3.95 |
| Ball Flange Style Reducers | | | | |
| 36-6046 | HEADER REDUCER SET | 3" TO 2-1/4" | (1) | \$35.95 |
| 36-6047 | HEADER REDUCER SET | 3" TO 2-1/2" | (1) | \$35.95 |
| 36-6048 | HEADER REDUCER SET | 3" TO 3" | (1) | \$39.95 |
| Header Bolts | | | | |
| 36-6094 | HEADER BOLT SET | ALL 3/4" LONG | 82-03 (1) | \$15.95 |
| Header Gaskets | | | | |
| 36-6127 | HEADER GASKET SET | 6CYL 4.3 | 88-93 (1) | \$16.95 |
| 36-6122 | HEADER GASKET SET | V8 283-400 | 82-03 (1) | \$15.95 |

Exhaust Pipe Gasket

1982-93 Chevy S10 1982-93 GMC S15, Sonoma
1983-94 Chevy Blazer 1983-94 GMC Jimmy

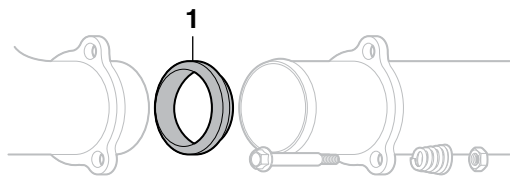

| PART | ILL# | DESCRIPTION | APPLICATION | REQD | PRICE |
|---------|------|---------------------|-----------------|-----------|--------|
| 29-1980 | (1) | EXHAUST PIPE GASKET | 1.9L 2.0L 82-84 | (1) | \$4.95 |
| 29-1981 | | EXHAUST PIPE GASKET | 2.5L 85-93 | (1) | \$7.25 |
| 29-1980 | | EXHAUST PIPE GASKET | 2.8L 82-93 | (1) | \$4.95 |
| 30-4367 | | EXHAUST PIPE GASKET | 4.3L 88-93 | (2) | \$8.45 |
| 29-1980 | | EXHAUST PIPE GASKET | DIESEL 2.2L | 84-85 (1) | \$4.95 |



YOUR TRUCK YOUR STORY

SHARE YOUR
**TRUCK
JOURNEY**
Imctrucklife.com

V8 Engine Swap Components ... Muscle for Your Mini-Truck

1982-03 Chevy S10 1982-03 GMC S15, Sonoma
1983-03 Chevy Blazer 1983-01 GMC Jimmy



Two of the more challenging aspects of an engine swap are engine mounting and exhaust routing. Worry no more mini-truck owners! The V8 Engine Mount Kit and the Hedman Engine Swap Headers are designed to work together, eliminating a lot of the guesswork of component selection.

The V8 Engine Mount Kit includes new engine mount pads, brackets, hardware and instructions to allow installation of a 1955-01 262-400 cubic inch small block Chevrolet V8 engine into your mini-truck.

Hedman Engine Swap Headers are a shorty design that allows for easier installation and increased clearance versus long tube headers. They feature 1-1/2" diameter primary tubes that flow into a 2-1/2" diameter collector. The black painted headers are constructed of 18 gauge steel tubing and feature 1/4" thick flanges. Headers are supplied complete with all bolts, nuts, collectors, gaskets and installation instructions. Not legal in California for use on emission controlled vehicles. 1966 and newer U.S. manufactured California Certified vehicles are considered emission controlled vehicles.

| PART | DESCRIPTION | APPLICATION | REQD | PRICE |
|---------|-----------------------------|---------------------|------|----------|
| 29-1701 | V8 ENGINE MOUNT KIT | 2WD CHEVY GMC 82-03 | (1) | \$164.95 |
| 29-1921 | SHORTY HEADER-BLACK "A" "B" | 2WD CHEVY GMC 82-03 | (1) | \$259.95 |

Note: "A" Without A.I.R. (Air Injection Reactor).
"B" Not for use with angle plug cylinder heads.

Header Wrap

Increase performance by keeping hot exhaust gasses inside the headers for maximum velocity, improved exhaust scavenging and protecting sensitive engine components from high temperatures.

Header Wrap is able to withstand temperatures up to 1,200°F and is made from vermiculite-coated, textured fiberglass yarn woven into a strong, flexible wrap that can easily be cut with scissors.

Available in 25 or 50-foot rolls of 1" or 2" widths. Two 50-foot rolls of 2" wide are generally enough to wrap standard V8 headers. Stainless steel locking cable ties keep the wrap

securely in place. *Header Wrap can void warranty of some headers. Check header manufacturer's warranty before installing.*

Headers with tight bends should use 1" wide wrap for coverage. Overlap wrap 1/4" for optimum heat dissipation.

| PART | DESCRIPTION | PRICE |
|---------|----------------------|---------|
| 36-6181 | HEADER WRAP 1" X 25' | \$10.95 |
| 36-6182 | HEADER WRAP 1" X 50' | \$20.95 |
| 36-6183 | HEADER WRAP 2" X 25' | \$16.45 |
| 36-6184 | HEADER WRAP 2" X 50' | \$29.95 |
| 30-1793 | CABLE TIE-SS 7-1/2" | \$2.95 |
| 30-1794 | CABLE TIE-SS 14-1/2" | \$3.95 |



Thermal Spark Plug Boot Sleeve Set

Thermal Spark Plug Boot Sleeves provide thermal protection against hot exhaust headers. Double-layer gray fiberglass sleeves are non-conductive and can directly contact hot surfaces without harmful effects. Chemically-resistant 3/4" diameter braided sleeves easily slip over any spark plug wire and boot configuration to protect from temperatures up to 1,200°F. Call or go online and order yours today!



| PART | DESCRIPTION | PRICE |
|---------|----------------------------|---------|
| 36-6190 | SPARK PLUG BOOT SLEEVE SET | \$11.95 |

Fuel Injection Components

1982-93 Chevy S10 1982-93 GMC S15, Sonoma
1983-94 Chevy Blazer 1983-94 GMC Jimmy

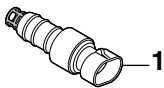
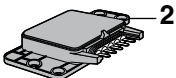
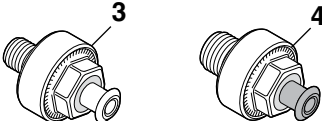
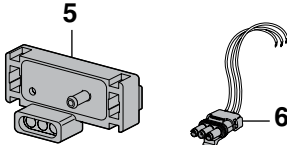
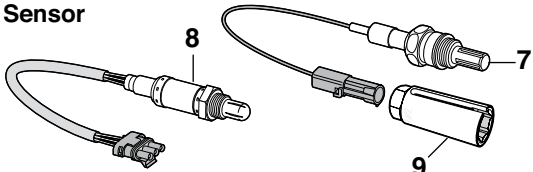
| | | |
|---|---|--|
| Air Charge Temperature Sensor  | Electric Spark Controller  | Knock Sensor  |
| MAP Sensor  | Oxygen Sensor  | |

| PART | ILL# | DESCRIPTION | APPLICATION | REQD | PRICE |
|---------|------|-----------------------|---------------------------------|------|----------|
| 29-3800 | (1) | AIR CHRГ TEMP SENSOR | 4.3LW CHEVY GMC 92-93 | (1) | \$12.95 |
| 29-3817 | (2) | ELECT SPARK CONTR "A" | 4.3LZ CHEVY GMC 88-92 | (1) | \$105.95 |
| 29-3840 | (3) | KNOCK SENSOR | 2.8L CHEVY GMC 86-93 | (1) | \$32.95 |
| 29-3841 | | KNOCK SENSOR | 4.3LZ CHEVY GMC 88-92 | (1) | \$31.95 |
| 29-3844 | (4) | KNOCK SENSOR | TYPHOON SYCLONE 91-93 | (1) | \$43.95 |
| 29-3860 | (5) | MAP SENSOR | 2.5L 2.8L 4.3LZ CHEVY GMC 85-93 | (1) | \$32.95 |
| 29-3863 | (6) | CONNECTOR-MAP SENSOR | CHEVY GMC 85-93 | (1) | \$11.95 |

Note: "A" Except Typhoon models.

Where to Find Production Option Label: The service parts identification label, located in the glove box, lists all production options for your vehicle. The options are represented by three character codes printed in alphabetical then numeric order. See Page 8.

| PART | ILL# | DESCRIPTION | APPLICATION | REQD | PRICE |
|---------|------|----------------------|-----------------|------|---------|
| 29-3870 | (7) | OXYGEN SENSOR 1 WIRE | CHEVY GMC 85-93 | (1) | \$19.95 |
| 29-3872 | (8) | OXYGEN SENSOR 3 WIRE | CHEVY GMC 91-93 | (1) | \$59.95 |
| 29-3875 | (9) | OXYGEN SENSOR SOCKET | 3/8" DRIVE | (1) | \$12.95 |

Throttle Cable Bracket

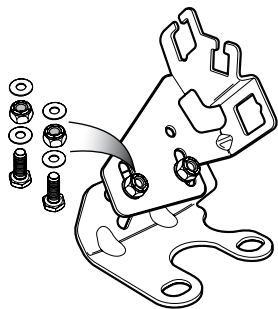

Ideal for use in vehicles that have undergone engine and/or transmission swaps. Fits 1995 and earlier GM small block and big block V8 engines. Includes provisions for throttle, detent/throttle valve and cruise control cables. It mounts using the two rear intake manifold bolts and is adjustable for use with varying cable lengths and intake manifold heights. Call or go online and order yours today!

| PART | DESCRIPTION | APPLICATION | REQD | PRICE |
|---------|------------------------|-------------|------|---------|
| 38-4708 | THROTTLE CABLE BRACKET | CHEVY V8 | (1) | \$68.95 |

Rubber Vacuum Caps

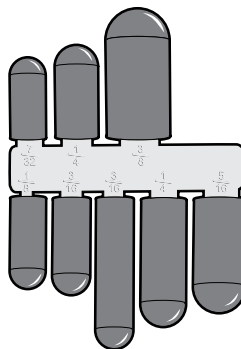

These Rubber Vacuum Caps are great for blocking off unused vacuum ports and lines, to prevent leaks and poor engine performance. Excellent for capping lines and hoses while testing carburetors, emission control systems, vacuum lines and more.

Caps are made from durable heat-resistant black rubber. Assortment contains one each of the following sizes: 5/32", 7/32", 5/16", 3/8" and two each of 3/16" and 1/4".

| PART | DESCRIPTION | REQD | PRICE |
|---------|------------------------------|------|--------|
| 30-1436 | RUBBER VACUUM CAP ASSORTMENT | (1) | \$3.95 |

Retro Air Cleaner



Retro Air Cleaner gives a classic styling look with improved air filtration technology. Air cleaner top is made from heavy-gauge steel and powder coated in a black semi-gloss finish. Fits any 5-1/8" diameter carburetor neck and is notched at the rear to provide clearance for HEI distributors. A "rocket" wing nut, carburetor stud, paper filter element and decal are included. Available in two sizes.

Small: 15-1/2" wide; 12" x 3-7/16" tall element

Large: 18-1/4" wide; 14" x 4" tall element

| PART | DESCRIPTION | APPLICATION | REQD | PRICE |
|---------|---------------------|-------------|------|----------|
| 38-1789 | RETRO AIR CLEANER | SMALL | (1) | \$129.95 |
| 38-1889 | RETRO AIR CLEANER | LARGE | (1) | \$149.95 |
| 32-3242 | REPLACEMENT ELEMENT | LARGE | (AR) | \$11.45 |

Throttle Body Spacer

Improve performance and fuel economy ... The Throttle Body Spacer causes the fuel to travel further, which improves fuel dispersion making it easier for the fuel to ignite and burn thoroughly. Receive increased throttle response, a 10-15% improvement in torque and gas mileage increase of up to 8%. Easily installs between intake manifold and throttle body injection unit. Will not affect computer function.

Fuel Line Extension Set lengthens the fuel lines and is recommended for easier installation of throttle body spacers.

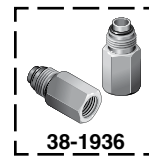

38-1936

| PART | DESCRIPTION | APPLICATION | REQD | PRICE |
|---------|-------------------------|------------------|------|---------|
| 38-1795 | THROTTLE BODY SPACER | W/TBI 4.3L 88-92 | (1) | \$50.95 |
| 29-4871 | THROTTLE BODY SPACER | W/TBI 4.3L 93-95 | (1) | \$54.95 |
| 29-4883 | THROTTLE BODY SPACER | 4.3L 96-04 | (1) | \$66.25 |
| 38-1936 | FUEL LINE EXTENSION SET | USE W/TBI SPACER | (1) | \$46.95 |

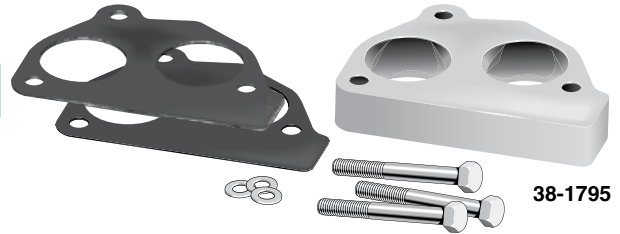

38-1795

JET Adjustable Fuel Pressure Regulator Kit



38-1937

The JET Performance Adjustable Fuel Pressure Regulator Kit is a direct replacement for the factory unit and contains a billet adjustable fuel pressure regulator with a steel insert on the adjuster to prevent stripped threads. Includes all necessary gaskets and a heavy-duty replacement diaphragm. The fuel pressure regulator kit allows for precise tuning of fuel pressure to accompany other performance modifications such as performance air filters, air intake kits, exhaust system modifications, throttle body spacers, performance camshafts and intake manifold upgrades, etc. Restores lost performance due to a worn out stock regulator. Kit reuses factory spring.

| PART | DESCRIPTION | APPLICATION | REQD | PRICE |
|---------|---------------------------------|------------------|------|----------|
| 38-1937 | ADJ FUEL PRESSURE REGULATOR KIT | W/TBI 4.3L 88-95 | (1) | \$134.96 |

Powr-Flo Throttle Body Spacer



Powr-Flo Throttle Body Spacers are CNC-machined from billet aluminum and feature a bore engineered to increase velocity of airflow into intake manifold. This allows more air to reach combustion chamber for denser air charge and increase in fuel efficiency. The result is improved throttle response and power gains in mid-range and upper rpm operating ranges. Includes gaskets, hardware and instructions for a simple, bolt-on installation with no other vehicle modifications required.

| PART | DESCRIPTION | APPLICATION | REQD | PRICE |
|---------|-----------------|------------------|------|---------|
| 38-4640 | POWR-FLO SPACER | W/TBI 4.3L 94-95 | (1) | \$96.94 |

Magnetic Glove Dispenser

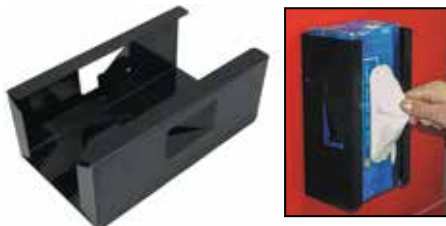

Glove Dispenser features two large magnets that hold the dispenser in place. You can also mount it on a wall using the screw slots provided. Fits all common sizes of disposable rubber glove boxes, both 50 and 100 packs. The dispenser has 3 adjusting springs which can be adjusted as necessary to hold various box sizes. Made of powder coated steel.

| PART | DESCRIPTION | PRICE |
|---------|--------------------------|---------|
| 38-0719 | MAGNETIC GLOVE DISPENSER | \$25.95 |

Disposable Black Nitrile Gloves

Disposable Black Nitrile Gloves are made from durable, powder-free 6 mil thick patented material for superior strength and tear-through resistance.

Gloves feature a fully textured finish for better grip with a two-ply construction that is tough enough to withstand exposure to grease, solvents and oil. Sold as a box of 100.

Glove Sizing:

Place your hand on a flat ruler with your index finger next to the zero line:

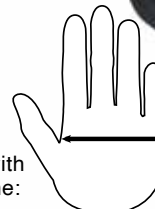

| PART | DESCRIPTION | PRICE |
|------------|------------------------|---------|
| 38-0712-M | MEDIUM 100 GLOVE PACK | \$26.95 |
| 38-0712-L | LARGE 100 GLOVE PACK | \$26.95 |
| 38-0712-1X | X-LARGE 100 GLOVE PACK | \$26.95 |

3-1/2" = Medium
4" = Large
4-1/2" = X-Large

Electric Cooling Fan Kit Keeps Your Engine Cool

1982-93 Chevy S10
1983-94 Chevy Blazer

1982-93 GMC S15, Sonoma
1983-94 GMC Jimmy



29-4766



38-4896



38-4894



38-4895

Electric Cooling Fan and high-performance motor give maximum air delivery while working off the electrical system. Fan blade and shroud are constructed of glass-filled nylon for strength and durability; includes mounting hardware as well as easy-to-follow instructions.

Fan Mounting Bracket Kit is recommended for optimum mounting strength and performance on all electric cooling fans.

#38-4894 Adjustable Thermostat, sold separately, operates fan only when needed. Adjustable Thermostat is adjustable from 150°-240°F.

Quick Re-Installation Kit contains everything needed to reinstall cooling fan if removed.

| Part # | Size | Motor | CFM | Amp Draw |
|---------|--------------------------|----------|------|----------|
| 29-4766 | 14-1/2"W X 14"T X 3.82"D | 160 watt | 1560 | 13 |

| PART | DESCRIPTION | APPLICATION | REQD | PRICE |
|---------|---------------------------|------------------|------|----------|
| 29-4766 | COOLING FAN KIT-13" | 8 BLADE 1560 CFM | (1) | \$112.80 |
| 38-4896 | FAN MOUNTING BRACKET KIT | | (1) | \$44.95 |
| 38-4894 | ADJUSTABLE THERMOSTAT | | (1) | \$28.98 |
| 38-4895 | QUICK RE-INSTALLATION KIT | | (AR) | \$7.40 |

Dual Electric Cooling Fan Assembly ... For Improved Cooling, Fuel Economy and Power



38-4889

Dual Electric Cooling Fan Assembly provides increased horsepower and improved MPG. Electric fans provide increased cooling at idle when needed most and eliminate the draw of a mechanical engine-driven fan. Increased airflow across A/C condenser gives cooler, more consistent A/C temperatures at low engine speeds.

| Part # | Size | Motor | CFM | Amp Draw |
|---------|----------------------|--------------|------|----------|
| 38-4889 | 26"W X 15"H X 3.23"D | 2 X 130 watt | 2310 | 14.4 |
| 38-4890 | 26"W X 15"H X 3.62"D | 2 X 160 watt | 2600 | 24.8 |



38-4898

Dual Electric Fan Assemblies have a quiet S-blade design and include a wiring harness, relay, adjustable fan temperature switch, mounting brackets and installation instructions.

A/C Cooling Fan Harness activates the electric cooling fan when the A/C compressor clutch is engaged. Kit includes heavy-gauge wire harness, relay, 30 amp fuse, electrical connections and installation instructions.

| PART | DESCRIPTION | APPLICATION | REQD | PRICE |
|---------|---------------------------------------|-------------|------|----------|
| | Models with 26" Wide Radiators | | | |
| | <i>Mounting Brackets Included</i> | | | |
| 38-4889 | COOLING FAN ASSEMBLY-DUAL 12" | 2310 CFM | (1) | \$426.54 |
| 38-4890 | COOLING FAN ASSEMBLY-DUAL 12" | 2600 CFM | (1) | \$434.22 |
| 38-4897 | MOUNTING BRACKET KIT | | (1) | \$23.54 |
| 38-4898 | A/C HARNESS W/RELAY | | (1) | \$44.95 |

Heater Components

1982-93 Chevy S10
1983-94 Chevy Blazer

1982-93 GMC S15, Sonoma
1983-94 GMC Jimmy

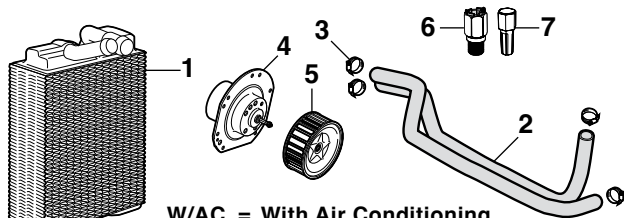

W/AC = With Air Conditioning
W/O AC = Without Air Conditioning

Blower Motor/Fan Note: Replacement blower motors and fans are "Bolt-on" type; the fan is attached to the motor shaft with a nut. Many of the original GM fans and motors were a "Press-on" type and cannot be used with "Bolt-on" fans and motors, both the motor and fan must be replaced if your original configuration was "Press-on". (All replacement motor shafts are 5/16" diameter.)

| PART | ILL# | DESCRIPTION | APPLICATION | REQD | PRICE |
|---------|------|-----------------------------|------------------------|------|---------|
| 29-2310 | (1) | HEATER CORE | W/O AC CHEVY GMC 82-93 | (1) | \$35.95 |
| 29-2314 | | HEATER CORE | W/AC CHEVY GMC 82-93 | (1) | \$35.95 |
| 32-1930 | (2) | HOSE-HTR TO ENG-5/8" | 5FT CHEVY GMC 82-87 | (1) | \$4.95 |
| 32-1935 | | HOSE-HTR TO RAD/WP-3/4" | 5FT CHEVY GMC 82-87 | (1) | \$4.95 |
| 30-3424 | (3) | CLAMP-HOSE | CHEVY GMC 82-87 | (AR) | \$1.55 |
| 29-2350 | (4) | BLOWER MOTOR | W/O AC CHEVY GMC 82-93 | (1) | \$39.45 |
| 29-2352 | | BLOWER MOTOR | W/AC CHEVY GMC 82-93 | (1) | \$41.95 |
| 29-2360 | (5) | BLOWER FAN | W/O AC CHEVY GMC 82-93 | (1) | \$30.95 |
| 32-1928 | (6) | FITTING-HOSE TO ENGINE 4.3L | CHEVY GMC 89-94 | (1) | \$10.95 |
| 32-1929 | (7) | HOSE FITTING REMOVAL TOOL | CHEVY GMC 89-94 | (1) | \$7.45 |

Universal Coolant Overflow Kit



Universal Coolant Overflow Kit includes coolant overflow tank with steel wire mounting bracket that holds over two quarts of coolant and measures 6" wide x 4-1/2" deep x 7-1/2" tall. It comes with four feet of hose, attaching hardware and easy-to-follow instructions. Fluid levels can easily be read without removing the twist-on style cap.

| PART | DESCRIPTION | REQD | PRICE |
|---------|--------------------------------|------|---------|
| 36-4086 | UNIVERSAL COOLANT OVERFLOW KIT | (1) | \$16.95 |

Radiators

1982-04 Chevy S10 1982-04 GMC S15, Sonoma
1983-05 Chevy Blazer 1983-01 GMC Jimmy

Radiator Core Size: The height and width of the central part of the radiator, between the tanks and the side pieces. Consists of parallel rows of tubes and fins.

Rows: The number of rows refers to the number of parallel rows of tubes in the core.

Engine Oil Coolers: Some models were originally equipped with an Engine Oil Cooler mounted in the radiator. On models not originally equipped with an Engine Oil Cooler, the oil cooler portion of the radiator is simply not used.

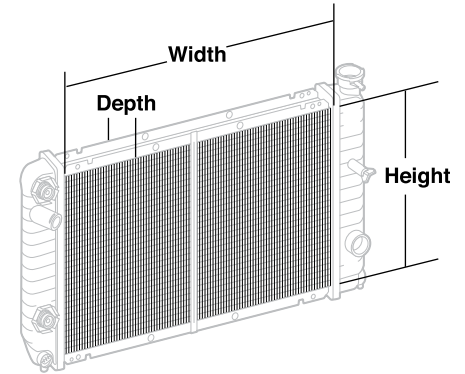
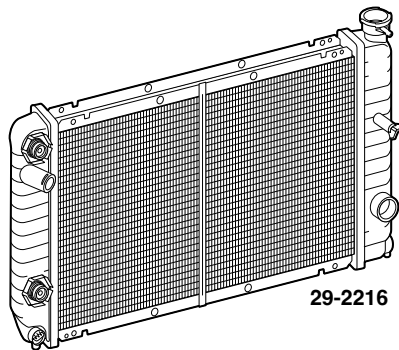

Radiator Core Measurements

| Part # | Radiator Core Size | | |
|---------|----------------------------------|-----------------------------------|--|
| 29-2212 | 15" H x 23-5/8" W x 1" D | • 1 Row With Engine Oil Cooler | |
| 29-2215 | 15" H x 23-5/8" W x 1" D | • 1 Row Without Engine Oil Cooler | |
| 29-2216 | 16-1/4" H x 26-1/4" W x 1-1/4" D | • 1 Row With Engine Oil Cooler | |
| 29-2218 | 15" H x 26-1/4" W x 1" D | • 1 Row With Engine Oil Cooler | |

| PART | DESCRIPTION | 2.2L | APPLICATION | REQD | PRICE |
|---------|-------------|------|-------------|------|----------|
| 29-2212 | RADIATOR | | 84-85 | (1) | \$299.95 |
| 29-2215 | RADIATOR | 2.5L | 85-93 | (1) | \$119.95 |
| 29-2212 | RADIATOR | 2.8L | 82-93 | (1) | \$299.95 |
| 29-2216 | RADIATOR | 4.3L | 88-93 | (1) | \$149.95 |
| 29-2218 | RADIATOR | 4.3L | 96-04 | (1) | \$131.95 |

Radiator Components

1982-04 Chevy S10 1982-04 GMC S15, Sonoma
1983-05 Chevy Blazer 1983-01 GMC Jimmy

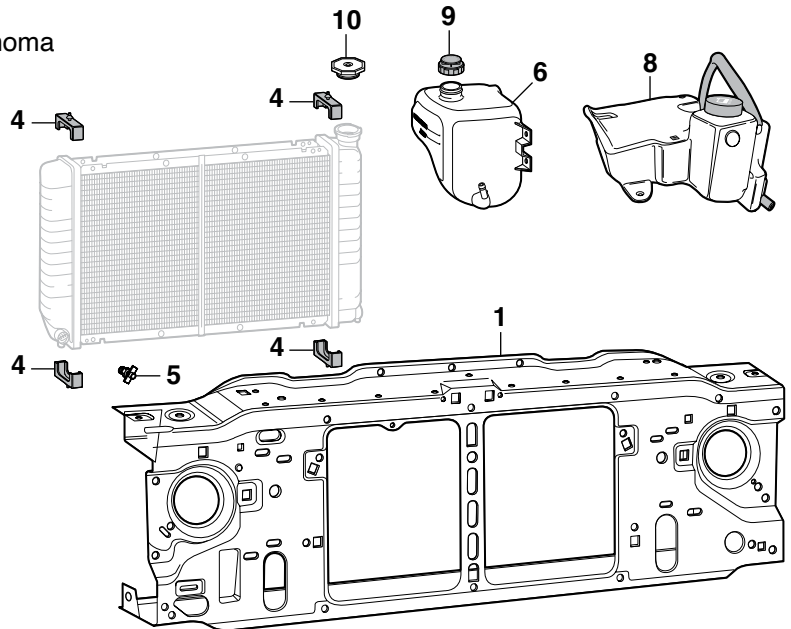
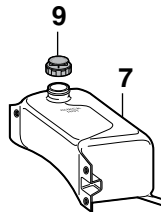
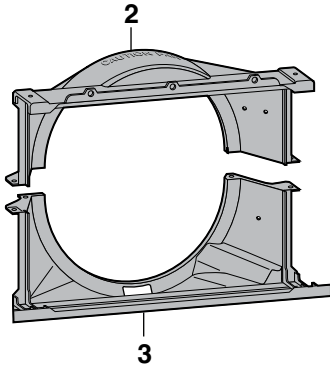

| PART | ILL# | DESCRIPTION | APPLICATION | REQD | PRICE |
|---------|------|---------------------------|------------------------|------|-----------|
| 29-2150 | (1) | GRILLE/RAD SUPPORT W/O AC | CHEVY GMC 82-90 | (1) | \$129.95* |
| 29-2151 | | GRILLE/RAD SUPPORT W/AC | CHEVY GMC 82-90 | (1) | \$94.95* |
| 29-2152 | | GRILLE/RAD SUPPORT | CHEVY GMC 91-93 | (1) | \$114.95* |
| 29-2244 | (2) | SHROUD-UPPER | 2.8L CHEVY GMC 86-93 | (1) | \$16.95 |
| 29-2246 | | SHROUD-UPPER | 4.3L CHEVY GMC 88-93 | (1) | \$16.95 |
| 29-2249 | | SHROUD-UPPER | 4.3L CHEVY GMC 94-04 | (1) | \$9.45 |
| 29-2264 | (3) | SHROUD-LOWER | 2.8L CHEVY GMC 86-93 | (1) | \$16.95 |
| 29-2266 | | SHROUD-LOWER | 4.3L CHEVY GMC 88-93 | (1) | \$17.95 |
| 29-2250 | | SHROUD-LOWER | 4.3L CHEVY GMC 94-04 | (1) | \$16.95 |
| 32-0974 | (4) | SUPPORT PAD "A" | 2.5L 2.8L CHEVY GMC 88 | (4) | \$3.95 |
| 32-0974 | | SUPPORT PAD | 4.3L CHEVY GMC 88 | (4) | \$3.95 |
| 32-0974 | | SUPPORT PAD | CHEVY GMC 89-93 | (4) | \$3.95 |

| PART | ILL# | DESCRIPTION | APPLICATION | REQD | PRICE |
|---------|------|-----------------------------|-----------------|------|---------|
| 32-0080 | (5) | RADIATOR DRAIN TAP-1/4" NPT | CHEVY GMC 83-93 | (1) | \$5.45 |
| 29-2112 | (6) | OVERFLOW TANK-3 BOLT MOUNT | CHEVY GMC 84-87 | (1) | \$17.95 |
| 29-2112 | | OVERFLOW TANK "A" | CHEVY GMC 88 | (1) | \$17.95 |
| 29-2114 | (7) | OVERFLOW TANK "A" | CHEVY GMC 88-93 | (1) | \$19.95 |
| 29-2115 | (8) | OVERFLOW TANK | PICKUP 95-04 | (1) | \$43.95 |
| 29-2115 | | OVERFLOW TANK | BLZ JIM 95-05 | (1) | \$43.95 |
| 32-0108 | (9) | CAP-OVERFLOW TANK | CHEVY GMC 82-93 | (1) | \$3.95 |
| 32-0035 | (10) | RADIATOR CAP | CHEVY GMC 82-93 | (1) | \$3.95 |

Note: "A" Coolant overflow bottle located on right-hand side of engine.

* Or ** after the sell price means your order will incur an Oversize Part Charge for each oversized part. * Means extra charge will be \$20. ** Means extra charge will be \$50. Due to packing and/or transportation requirements, please allow additional time for delivery. Oversized Parts are not available for air delivery.

Air Conditioning Components

1982-93 Chevy S10

1982-93 GMC S15, Sonoma

1983-94 Chevy Blazer

1983-94 GMC Jimmy

**Tech
Tip**

A seized AC compressor renders your vehicle inoperable. Alleviate untimely and expensive air conditioning repair bills with an A/C bypass pulley. Remove A/C compressor, install A/C bypass pulley and original size belt and then you are back on the road.

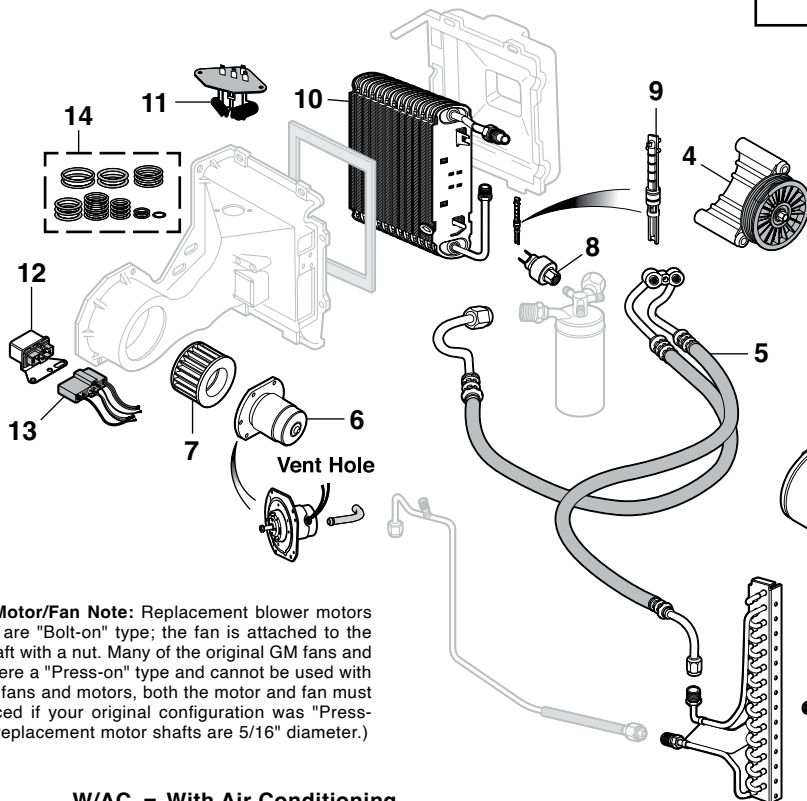

4.3 Liter Condenser Note:
There were two different designs for the 4.3L engine air conditioning condenser:

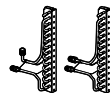

1st Design: Inlet tube points upward.

2nd Design: Inlet tube points straight backward.

Blower Motor/Fan Note: Replacement blower motors and fans are "Bolt-on" type; the fan is attached to the motor shaft with a nut. Many of the original GM fans and motors were a "Press-on" type and cannot be used with "Bolt-on" fans and motors, both the motor and fan must be replaced if your original configuration was "Press-on". (All replacement motor shafts are 5/16" diameter.)

W/AC = With Air Conditioning
W/O AC = Without Air Conditioning

| PART | ILL# | DESCRIPTION | APPLICATION | REQD | PRICE |
|-----------|------|-------------------|---------------------------|------|----------|
| 29-2700 | (1) | A/C CONDENSER | CHEVY GMC 82-87 | (1) | \$127.95 |
| 29-2700 | | A/C CONDENSER | 2.5L 2.8L CHEVY GMC 88-93 | (1) | \$127.95 |
| 29-2704 | | A/C CONDENSER | 2ND 4.3L CHEVY GMC 88-93 | (1) | \$134.95 |
| 32-2706-R | (2) | COMPRESSOR | 2.0L CHEVY GMC 83-84 | (1) | \$284.95 |
| 32-2710-R | (3) | COMPRESSOR | 2.2L CHEVY GMC 84-85 | (1) | \$289.95 |
| 32-2711-R | | COMPRESSOR | 4.3L CHEVY GMC 88-91 | (1) | \$279.95 |
| 32-2749 | (4) | A/C BYPASS PULLEY | 2.8L CHEVY GMC 87-93 | (1) | \$59.95 |
| 32-2750 | | A/C BYPASS PULLEY | 4.3L CHEVY GMC 88-93 | (1) | \$63.95 |
| 29-2766 | (5) | A/C HOSE ASSEMBLY | 2.8L CHEVY GMC 83-86 | (1) | \$69.95 |
| 29-2768 | | A/C HOSE ASSEMBLY | 2.8L CHEVY GMC 87-91 | (1) | \$89.95 |
| 29-2774 | | A/C HOSE ASSEMBLY | 2ND 4.3L CHEVY GMC 88-91 | (1) | \$69.95 |

| PART | ILL# | DESCRIPTION | APPLICATION | REQD | PRICE |
|---------|------|-------------------------|-----------------|------|---------|
| 29-2350 | (6) | BLOWER MOTOR | W/O AC | | |
| 29-2360 | (7) | BLOWER FAN | W/O AC | | |
| 29-2352 | | BLOWER MOTOR | W/AC | | |
| 32-2415 | (8) | PRESSURE CUT-OFF SWITCH | CHEVY GMC 82-92 | (1) | \$12.95 |
| 32-0780 | (9) | ORIFICE TUBE | CHEVY GMC 82-93 | (1) | \$2.95 |
| 29-2820 | (10) | EVAPORATOR CORE | CHEVY GMC 82-93 | (1) | \$69.95 |
| 29-2850 | (11) | RESISTOR ASSY-MOTOR | W/AC | | |
| 36-0728 | (12) | A/C BLOWER MOTOR RELAY | CHEVY GMC 82-93 | (1) | \$9.45 |
| 36-0558 | (13) | CONNECTOR-RELAY | CHEVY GMC 82-93 | (1) | \$14.95 |
| 32-0700 | (14) | A/C O-RING SET | CHEVY GMC 82-91 | (1) | \$4.95 |
| 29-2750 | | A/C O-RING SET | CHEVY GMC 92-93 | (1) | \$5.45 |

Air Conditioning Components

1994-04 Chevy S10

1994-04 GMC Sonoma

1995-05 Chevy Blazer

1995-01 GMC Jimmy

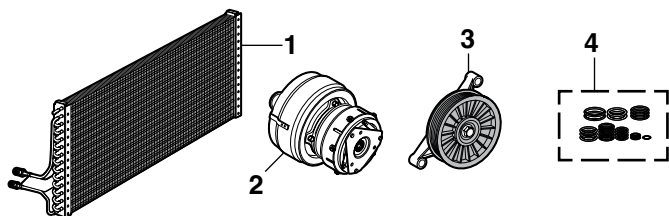

| PART | ILL# | DESCRIPTION | APPLICATION | REQD | PRICE |
|-----------|------|-------------------|----------------------|------|----------|
| 29-2705 | (1) | A/C CONDENSER | CHEVY GMC 94-04 | (1) | \$112.95 |
| 29-2730-R | (2) | COMPRESSOR | 4.3L CHEVY GMC 94-95 | (1) | \$269.95 |
| 32-2751 | (3) | A/C BYPASS PULLEY | 4.3L CHEVY GMC 96-98 | (1) | \$59.95 |
| 29-2750 | (4) | A/C O-RING SET | CHEVY GMC 94-04 | (1) | \$5.45 |

NEW

Climate Control Insulation Tape



Air conditioning "tacky tape" for expansion valves, evaporator cases and other applications.

| PART | DESCRIPTION | PRICE |
|---------|---------------------------------|---------|
| 32-2574 | CLIMATE CONTROL INSULATION TAPE | \$18.95 |

Battery Post and Terminal Cleaner



Dual function tool – top brush cleans battery terminals and bottom brush cleans battery posts.

| PART | DESCRIPTION | PRICE |
|---------|-------------------------|--------|
| 38-1366 | POST & TERMINAL CLEANER | \$4.95 |

Side Terminal Battery Bolt and Conversion Set

#36-0845 converts a side terminal battery to accept top terminal cables and accessories. Also provides an easy connection for battery charging equipment.



36-0848



36-0845

| PART | DESCRIPTION | PRICE |
|---------|-------------------------|--------|
| 36-0848 | SIDE TERMINAL BOLT | \$.95 |
| 36-0845 | TERMINAL CONVERSION SET | \$3.95 |

Battery Tap Accessory Circuit Kit

Battery Tap is an easy and reliable way to make direct connections at the battery with up to three new additional circuits. Designed to fit positive and/or negative battery terminals. Kit contains one tap and three crimp connectors. The Battery Tap can be stacked to provide additional connection points or can be attached to vehicle frame for additional grounding points.

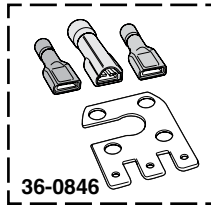

36-0846

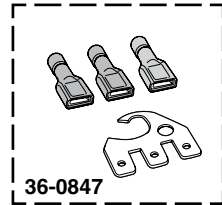

36-0847

| PART | DESCRIPTION | PRICE |
|---------|----------------------------|--------|
| 36-0846 | BATTERY TAP KIT-SIDE MOUNT | \$5.95 |
| 36-0847 | BATTERY TAP KIT-TOP POST | \$6.95 |

Ground Straps

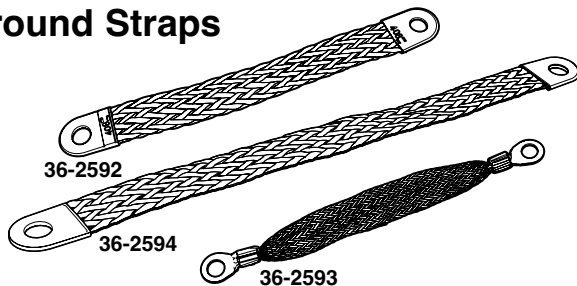

Many electrical problems can be traced to poor engine and body ground. Protect yourself from these problems by installing a ground strap between the engine and frame of your truck, this will ensure you have a proper ground for your coil, spark plugs and computer control module. For complete protection, add a ground strap from the frame to the body. Straps are made of tin coated stranded copper braid for durability and are simple to install.

| PART | DESCRIPTION | RECD | PRICE |
|---------|----------------------------------|------|--------|
| 36-2592 | GROUND STRAP-8" ENGINE TO FRAME | (1) | \$5.95 |
| 36-2594 | GROUND STRAP-12" ENGINE TO FRAME | (1) | \$6.95 |
| 36-2593 | GROUND STRAP-8" BODY TO FRAME | (1) | \$5.45 |

Battery Tray

1982-93 Chevy S10
1983-94 Chevy Blazer

1982-93 GMC S15, Sonoma
1983-94 GMC Jimmy

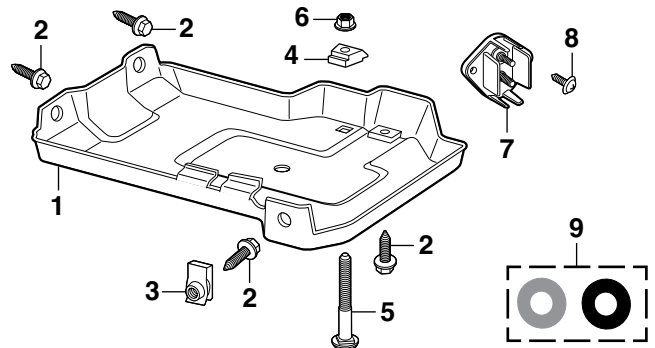

| PART | ILL# | DESCRIPTION | "A" | APPLICATION | RECD | PRICE |
|-----------|------|----------------------------|-----|-----------------|------|---------|
| 29-9060 | (1) | BATTERY TRAY | | CHEVY GMC 82-88 | (1) | \$17.95 |
| 29-0200 | (2) | BOLT-BATTERY TRAY | | CHEVY GMC 88-93 | (4) | \$1.25 |
| 40-0888-C | (3) | U-NUT | | CHEVY GMC 88-93 | (1) | \$.95 |
| 38-6360 | (4) | RETAINER-BATTERY HOLD DOWN | | CHEVY GMC 82-93 | (1) | \$2.95 |
| 29-0204 | (5) | BOLT-RETAINER | | CHEVY GMC 82-93 | (1) | \$1.95 |
| 29-0506 | (6) | NUT | | CHEVY GMC 88-93 | (1) | \$.95 |
| 36-2506 | (7) | BATTERY JUNCTION BLOCK | | CHEVY GMC 82-93 | (1) | \$7.95 |
| 29-0370 | (8) | SCREW-JUNCTION BLOCK | | CHEVY GMC 82-93 | (2) | \$1.45 |
| 47-1157-C | (9) | TERMINAL PROTECTOR SET | | CHEVY GMC 82-93 | (1) | \$1.95 |

Note: "A" Coolant overflow bottle located on left hand side of vehicle.

Battery Disconnect Switches



Battery Disconnect Switches are easy to install and stop battery drain and reduce the risk of fire while your vehicle is parked. With key or knob style disconnects, the key or knob can be totally removed as an additional deterrent against vehicle theft. A 15-amp Bypass Fuse is available to maintain memory on your radio, clock, etc., while your battery is disconnected.

| PART | DESCRIPTION | APPLICATION | RECD | PRICE |
|---------|--------------------------------|-------------|------|---------|
| 36-0809 | BATTERY DISCONNECT-KNOB STYLE | TOP POST | (1) | \$6.95 |
| 36-0813 | BATTERY DISCONNECT-KNIFE STYLE | TOP POST | (1) | \$30.95 |
| 36-0814 | BATTERY DISCONNECT-KNOB STYLE | SIDE POST | (1) | \$8.95 |
| 36-0811 | BATTERY DISCONNECT-KNIFE STYLE | SIDE POST | (1) | \$30.95 |
| 36-0709 | BATTERY DISCONNECT-KEY STYLE | IN LINE | (1) | \$10.95 |
| 36-0909 | BYPASS FUSE-15 AMP | IN LINE | (1) | \$6.45 |

Heated Windshield Washer Kit



Heat your washer fluid to a temperature of 125-135°F for quick, effortless removal of frost, snow and ice this winter. Provides improved visibility for all driving conditions, while extending the service life of your windshield wipers by minimizing unnecessary wear. Ensures clog-free wiper spray nozzles for consistent spray pattern. Can also be used year-round to remove bird droppings, bugs, grime, road film and streaks.

Installs inline between windshield washer reservoir and spray nozzles. Connects directly to your battery with the included ground cable and fused power cable. Order yours today and see what a difference the Heated Windshield Washer Kit can make! Kit includes mounting bracket, hardware and instructions.

| PART | DESCRIPTION | REQD | PRICE |
|---------|------------------------------|------|----------|
| 36-4085 | HEATED WINDSHIELD WASHER KIT | (1) | \$105.95 |

Universal Windshield Washer Kit

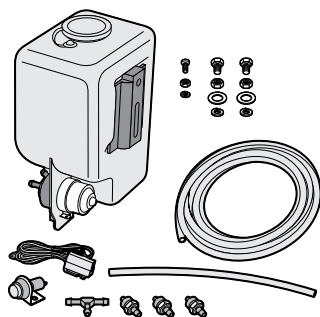

Universal Windshield Washer Kit includes everything needed to replace worn or broken windshield washer system and adapts to any 12V vehicle. Washer bottle holds 1.5L of fluid and fluid levels can easily be read without removing the cap.

The kit includes washer bottle with attached cap, washer pump, 6-1/2 feet of washer hose, push-button switch with wire harness, nozzles and T-connector. Mounting brackets with hardware are also included.

| PART | DESCRIPTION | APPLICATION | REQD | PRICE |
|---------|---------------------------------|-------------|------|---------|
| 36-4083 | UNIVERSAL WINDSHIELD WASHER KIT | "A" | (1) | \$16.95 |

Note: "A" For front windshield only.

Universal Windshield Washer Nozzle Set

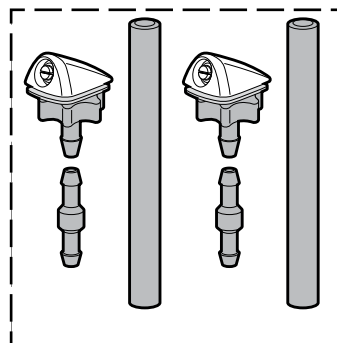

Washer nozzle set replaces existing hood-mounted nozzles or can be added for a more effective spray. Kit includes two nozzles, connecting hose and spray adjust key. Drilling and extra hose are required on trucks not originally equipped with hood-mounted washer nozzles. Call or go online and order yours today!

| PART | DESCRIPTION | PRICE |
|---------|-------------------|--------|
| 36-4099 | WASHER NOZZLE SET | \$8.95 |

Universal Windshield Washer Pump



This pump adapts to any 12-volt vehicle and installs in minutes with simple household tools.

Features a gear-driven positive replacement pump to ensure a constant spray under all conditions. All necessary parts and instructions are included with pump.

| PART | DESCRIPTION | PRICE |
|---------|-----------------------|---------|
| 36-4081 | UNIVERSAL WASHER PUMP | \$11.95 |

Relays and Flashers

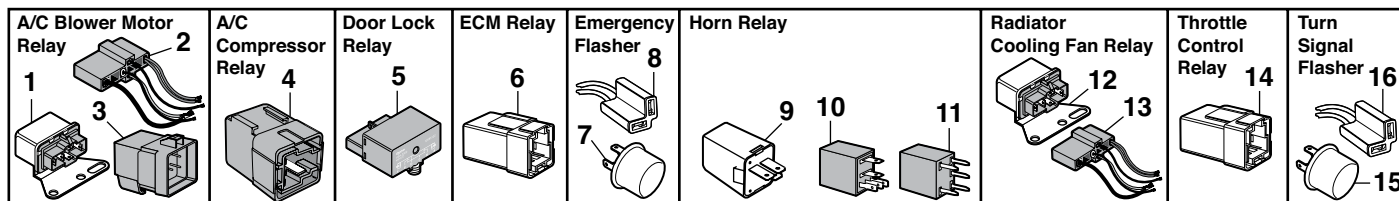

| PART | ILL# | DESCRIPTION | APPLICATION | REQD | PRICE |
|-----------|------|----------------------------|-----------------|------|---------|
| 36-0728 | (1) | A/C BLOWER MOTOR RELAY | CHEVY GMC 82-93 | (1) | \$9.45 |
| 36-0558 | (2) | CONNECTOR-RELAY | CHEVY GMC 82-93 | (1) | \$14.95 |
| 36-0874 | (3) | A/C BLOWER MOTOR RELAY | CHEVY GMC 94-00 | (1) | \$13.45 |
| 29-8192 | (4) | A/C COMPRESSOR RELAY | CHEVY GMC 85-93 | (1) | \$13.45 |
| 29-8190 | (5) | DOOR LOCK RELAY | CHEVY GMC 82-97 | (1) | \$19.95 |
| 29-8192 | (6) | ECM RELAY | TYPHOON 92 | (1) | \$13.45 |
| 36-0650 | (7) | EMERGENCY FLASHER-2 PRONG | CHEVY GMC 82-93 | (1) | \$2.95 |
| 36-0889 | (8) | SOCKET-FLASHER | CHEVY GMC 82-93 | (1) | \$1.95 |
| PART | ILL# | DESCRIPTION | APPLICATION | REQD | PRICE |
| 36-0625 | (9) | HORN RELAY | CHEVY GMC 82-93 | (1) | \$10.95 |
| 47-0745-C | (10) | HORN RELAY | CHEVY GMC 94 | (1) | \$5.95 |
| 36-0876 | (11) | HORN RELAY | CHEVY GMC 95-97 | (1) | \$9.95 |
| 36-0728 | (12) | RADIATOR COOLING FAN RELAY | CHEVY GMC 91-93 | (1) | \$9.45 |
| 36-0729 | (13) | RADIATOR COOLING FAN RELAY | TYPHOON 92 | (1) | \$12.95 |
| 36-0558 | (13) | CONNECTOR-RELAY | CHEVY GMC 91-93 | (1) | \$14.95 |
| 29-8192 | (14) | THROTTLE CONTROL RELAY | CHEVY GMC 92-93 | (1) | \$13.45 |
| 36-0874 | (3) | THROTTLE CONTROL RELAY | CHEVY GMC 94-95 | (1) | \$13.45 |
| 36-0650 | (15) | SIGNAL FLASHER-2 PRONG | CHEVY GMC 82-93 | (1) | \$2.95 |
| 36-0889 | (16) | SOCKET-FLASHER | CHEVY GMC 82-93 | (1) | \$1.95 |

Front Windshield Wiper Components

1982-93 Chevy S10 1982-93 GMC S15, Sonoma
1983-94 Chevy Blazer 1983-94 GMC Jimmy

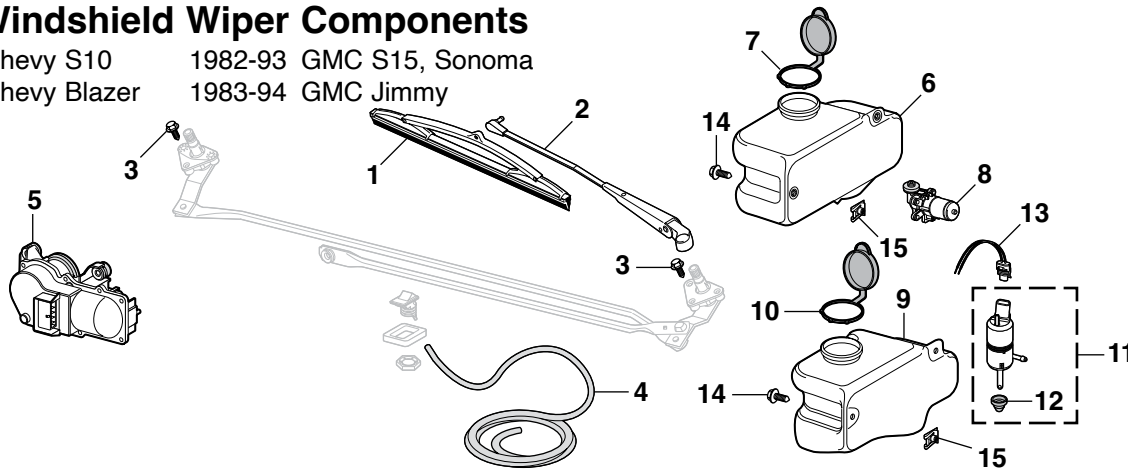

| PART | ILL# | DESCRIPTION | APPLICATION | REQD | PRICE |
|---------|------|-----------------|---------------------|------|---------|
| 29-8010 | (1) | WIPER BLADE | CHEVY GMC 82-93 | (2) | \$6.95 |
| 29-8015 | (2) | WIPER ARM | CHEVY GMC 82-93 | (2) | \$16.95 |
| 30-0331 | (3) | BOLT-LINK | CHEVY GMC 82-93 | (6) | \$1.45 |
| 36-4071 | (4) | WASHER HOSE | CHEVY GMC 82-93 | (1) | \$3.95 |
| 29-8020 | (5) | WIPER MOTOR-NEW | "A" CHEVY GMC 82-93 | (1) | \$67.95 |

Note: "A" Without intermittent wipers.

| PART | ILL# | DESCRIPTION | APPLICATION | REQD | PRICE |
|---------|------|----------------------------|-----------------|------|---------|
| 29-8030 | (6) | WASHER JAR | CHEVY GMC 82-87 | (1) | \$14.95 |
| 36-4096 | (7) | WASHER JAR CAP | CHEVY GMC 82-87 | (1) | \$3.95 |
| 29-8040 | (8) | WASHER PUMP | CHEVY GMC 82-87 | (1) | \$14.95 |
| 29-8032 | (9) | WASHER JAR | CHEVY GMC 88-93 | (1) | \$16.95 |
| 36-4096 | (10) | WASHER JAR CAP | CHEVY GMC 88-93 | (1) | \$3.95 |
| 29-8042 | (11) | WASHER PUMP | CHEVY GMC 88-93 | (1) | \$12.45 |
| 30-1286 | (12) | GROMMET-WASHER PUMP | CHEVY GMC 88-93 | (1) | \$1.95 |
| 37-0404 | (13) | CONNECTOR PLUG-WASHER PUMP | CHEVY GMC 88-93 | (1) | \$10.45 |
| 29-0366 | (14) | BOLT | CHEVY GMC 82-93 | (2) | \$1.45 |
| 29-0542 | (15) | U-NUT | CHEVY GMC 82-93 | (2) | \$.95 |

Rear Window Wiper Components

1989-05 Chevy Blazer 1989-01 GMC Jimmy

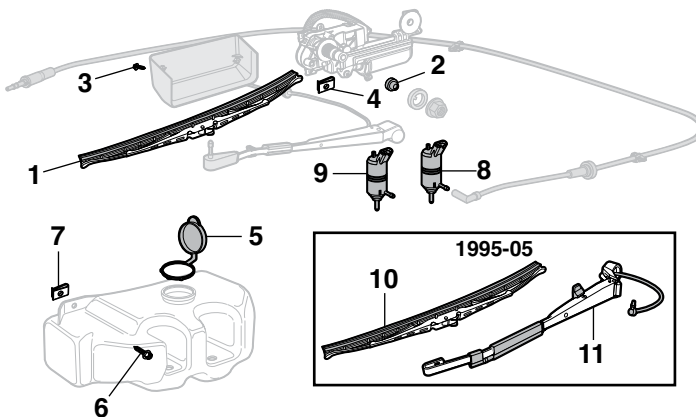

| PART | ILL# | DESCRIPTION | APPLICATION | REQD | PRICE |
|----------------|------|-------------------|---------------|------|---------|
| 1989-94 | | | | | |
| 29-8011 | (1) | WIPER BLADE | BLZ JIM 89-94 | (1) | \$14.95 |
| 30-1286 | (2) | GROMMET | BLZ JIM 89-94 | (1) | \$1.95 |
| 30-0440 | (3) | SCREW | BLZ JIM 89-94 | (3) | \$.95 |
| 30-0829 | (4) | U-NUT | BLZ JIM 89-94 | (3) | \$1.25 |
| 36-4096 | (5) | WASHER JAR CAP | BLZ JIM 89-94 | (1) | \$3.95 |
| 29-0361 | (6) | SCREW | BLZ JIM 89-94 | (2) | \$.95 |
| 29-0542 | (7) | U-NUT | BLZ JIM 89-94 | (2) | \$.95 |
| 29-8042 | (8) | WASHER PUMP-FRONT | BLZ JIM 89-94 | (1) | \$12.45 |
| 29-8043 | (9) | WASHER PUMP-REAR | BLZ JIM 89-94 | (1) | \$17.45 |
| 1995-05 | | | | | |
| 29-8011 | (10) | WIPER BLADE | BLZ JIM 95-05 | (1) | \$14.95 |
| 29-8017 | (11) | WIPER ARM | BLZ JIM 95-05 | (1) | \$59.95 |

Front Windshield Wiper Components

1994-04 Chevy S10 1994-04 GMC Sonoma
1995-05 Chevy Blazer 1995-01 GMC Jimmy

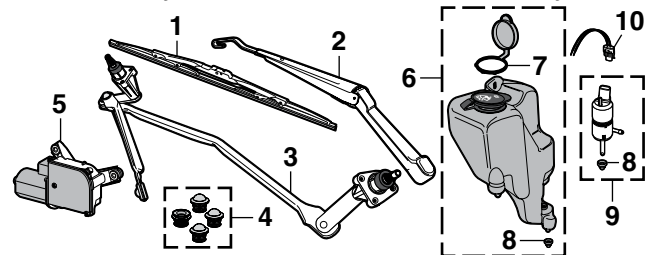

| PART | ILL# | DESCRIPTION | APPLICATION | REQD | PRICE |
|---------|------|----------------------------|---------------------|------|----------|
| 56-6020 | (1) | WIPER BLADE | CHEVY GMC 94-04 | (2) | \$6.95 |
| 29-8019 | (2) | WIPER ARM | PICKUP 94 | (2) | \$39.95 |
| 29-8018 | | WIPER ARM-LH | CHEVY GMC 95-04 | (1) | \$35.95 |
| 29-8019 | | WIPER ARM-RH | CHEVY GMC 95-04 | (1) | \$39.95 |
| 29-8071 | (3) | WIPER LINK | CHEVY GMC 94-04 | (1) | \$169.95 |
| 29-8072 | (4) | LINKAGE BUSHING SET-4PC | CHEVY GMC 94-04 | (1) | \$11.95 |
| 29-8024 | (5) | WIPER MOTOR-NEW | "A" CHEVY GMC 94-97 | (1) | \$59.95 |
| 29-8025 | | WIPER MOTOR-NEW | "A" CHEVY GMC 98-04 | (1) | \$74.95 |
| 29-8036 | (6) | WASHER JAR | "B" CHEVY GMC 94-04 | (1) | \$19.95 |
| 36-4096 | (7) | WASHER JAR CAP | CHEVY GMC 94-04 | (1) | \$3.95 |
| 30-1286 | (8) | GROMMET-WASHER PUMP | CHEVY GMC 94-04 | (1) | \$1.95 |
| 29-8042 | (9) | WASHER PUMP | CHEVY GMC 94-04 | (1) | \$12.45 |
| 37-0404 | (10) | CONNECTOR PLUG-WASHER PUMP | CHEVY GMC 94-04 | (1) | \$10.45 |

Note: "A" With intermittent wipers. Includes circuit board and cover.
"B" For models without rear wiper.

Wiper Arm Tool

Wiper Arm Tool provides the leverage needed to safely remove and install wiper arms without damaging the vehicle.

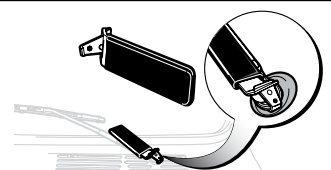

Tech Tip: All locking pins or retaining nuts must be removed before using the Wiper Arm Tool.

| PART | DESCRIPTION | PRICE |
|---------|----------------|--------|
| 38-1335 | WIPER ARM TOOL | \$5.95 |

Horns

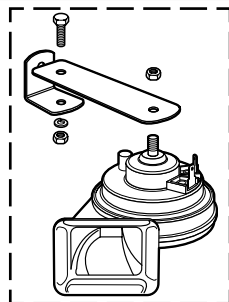

| PART | DESCRIPTION | PRICE |
|---------|-------------------------|---------|
| 36-2150 | HORN UNIT-STANDARD-LOW | \$16.45 |
| 36-2152 | HORN UNIT-STANDARD-HIGH | \$16.45 |

Horns Make Your Presence Known



Attractive set of Electric Twin Tone Horns. One high toned, the other low toned. Contains relay and mounting bracket.

| PART | DESCRIPTION | PRICE |
|---------|--------------------|---------|
| 38-0372 | TWIN TONE HORN SET | \$29.95 |

Switches See Illustration on Page 127

1982-04 Chevy S10 1982-04 GMC S15, Sonoma
1983-05 Chevy Blazer 1983-01 GMC Jimmy

MT = With Manual Transmission
AT = With Automatic Transmission

| PART | ILL# | DESCRIPTION | APPLICATION | REQD | PRICE |
|---------|------|-----------------------------|-----------------|------|---------|
| 29-8149 | (1) | 4WD INDICATOR SWITCH "A" | CHEVY GMC 83-04 | (1) | \$13.55 |
| 29-8217 | (2) | 4WD SELECTOR SWITCH | CHEVY GMC 94-97 | (1) | \$34.95 |
| 29-8218 | (3) | 4WD SELECTOR SWITCH | CHEVY GMC 96-04 | (1) | \$39.45 |
| 29-8219 | (4) | 4WD SELECTOR SWITCH | CHEVY GMC 98-04 | (1) | \$28.95 |
| 36-0663 | (5) | BACKUP LIGHT MT "B" | PICKUP 82 | (1) | \$13.95 |
| 29-8150 | | BACKUP LIGHT MT "C" | CHEVY GMC 82-94 | (1) | \$13.95 |
| 29-8152 | | BACKUP LIGHT MT "D" | CHEVY GMC 90-94 | (1) | \$12.95 |
| 29-8150 | | BACKUP LIGHT MT "E" | CHEVY GMC 95 | (1) | \$13.95 |
| 29-8152 | | BACKUP LIGHT MT "F" | CHEVY GMC 95 | (1) | \$12.95 |
| 29-8152 | | BACKUP LIGHT MT | CHEVY GMC 96-04 | (1) | \$12.95 |
| 36-0578 | (6) | CONNECTOR MT | CHEVY GMC 82-04 | (1) | \$8.45 |
| 36-0629 | (7) | BACKUP/NTRL AT 3SPD | PICKUP 83-84 | (1) | \$18.05 |
| 36-0629 | | BACKUP/NTRL AT 4SPD 1.9L | PICKUP 82-83 | (1) | \$18.05 |
| 36-0639 | | BACKUP/NTRL AT 4SP W/O 1.9L | CHEVY GMC 82-94 | (1) | \$12.65 |
| 37-0846 | (8) | BACKUP/NTRL AT 4 PIN | CHEVY GMC 95-03 | (1) | \$36.95 |
| 36-0622 | (9) | COURTESY LIGHT SWITCH | CHEVY GMC 82-83 | (2) | \$5.95 |
| 29-8157 | | COURTESY LIGHT SWITCH | CHEVY GMC 84-93 | (2) | \$6.95 |
| 29-1470 | (10) | BOOT-COURTESY LIGHT | CHEVY GMC 82-93 | (2) | \$9.25 |
| 29-8090 | | COURTESY LIGHT SWITCH | CHEVY GMC 94-97 | (2) | \$9.95 |
| 29-8091 | | COURTESY LT SWITCH-FRT DOOR | CHEVY GMC 98-04 | (2) | \$11.45 |
| 29-8159 | (11) | DASH DIMMER SWITCH | CHEVY GMC 82-97 | (1) | \$17.95 |
| 29-8100 | (12) | DOOR LOCK SWITCH | CHEVY GMC 82-85 | (2) | \$6.95 |
| 37-0712 | (13) | DOOR LOCK/WINDOW SWITCH-LH | 2 DOOR 95-04 | (1) | \$49.95 |
| 37-0713 | | DOOR LOCK/WINDOW SWITCH-RH | 2 DOOR 95-04 | (1) | \$26.25 |
| 29-8108 | | DR LOCK/WINDW SWITCH-LH FRT | 4 DOOR 95-04 | (1) | \$49.95 |
| 37-0713 | | DR LOCK/WINDW SWITCH-RH FRT | 4 DOOR 95-04 | (1) | \$26.25 |
| 37-0714 | (14) | POWER MIRROR SWITCH | CHEVY GMC 94-97 | (1) | \$49.95 |
| 29-8142 | (15) | POWER MIRROR SWITCH | CHEVY GMC 98-04 | (1) | \$49.95 |
| 29-8160 | (16) | HEADLIGHT DIMMER SWITCH | CHEVY GMC 82-94 | (1) | \$9.95 |
| 36-0627 | (17) | HEADLIGHT SWITCH-DIAL | CHEVY GMC 82-85 | (1) | \$11.95 |
| 29-8164 | (18) | HEADLIGHT SWITCH-ROCKER | CHEVY GMC 83-93 | (1) | \$23.95 |
| 29-8204 | | HEADLIGHT SWITCH | CHEVY GMC 94-97 | (1) | \$19.95 |
| 37-0425 | (19) | CONNECTOR-HEADLIGHT SWITCH | CHEVY GMC 83-97 | (1) | \$16.95 |
| 29-8207 | (20) | HEADLIGHT W/O FOG LIGHT | CHEVY GMC 99-04 | (1) | \$51.65 |
| 29-8208 | | HEADLIGHT W/FOG LIGHT | CHEVY GMC 99-04 | (1) | \$62.95 |
| 36-0768 | (21) | HEATER/AC SELECTOR SWITCH | CHEVY GMC 82-85 | (1) | \$38.95 |
| 29-8169 | (22) | FAN SWITCH | CHEVY GMC 82-85 | (1) | \$19.95 |
| 36-0681 | | FAN SWITCH | CHEVY GMC 86-93 | (1) | \$11.75 |
| 29-8116 | | FAN SWITCH | CHEVY GMC 94-97 | (1) | \$10.95 |
| 29-8117 | | FAN SWITCH | CHEVY GMC 98-02 | (1) | \$19.95 |

Note: "A" Models without push button shift 4WD.

"B" With 4 speed manual transmission option code M77. Measures 1.7" long.

"C" With 4 and 5 speed manual transmission without option code M73 or MY2. Measures 2.25" long.

"D" With 5 speed manual transmission option code MY2.

"E" With 5 speed manual transmission option code MW1.

"F" With 5 speed manual transmission option code M50.

"G" Lock cylinder is uncoded; a locksmith can "code" the cylinder for use with your existing key. Keys are not included.

Where to Find Production Option Label: The service parts identification label, located in the glove box, lists all production options for your vehicle. The options are represented by three character codes printed in alphabetical then numeric order.

| PART | ILL# | DESCRIPTION | APPLICATION | REQD | PRICE |
|---------|------|-----------------------------|-----------------|------|---------|
| 36-0652 | (23) | IGN LOCK CYL W/KEYS CHROME | CHEVY GMC 82-94 | (1) | \$12.95 |
| 29-8162 | | IGN LOCK CYL W/KEYS BLACK | CHEVY GMC 82-94 | (1) | \$18.95 |
| 37-0766 | (24) | IGN LOCK CYLINDER-BLK MT | CHEVY GMC 95-97 | (1) | \$16.95 |
| 37-0767 | | IGN LOCK CYLINDER-BLK AT | CHEVY GMC 95-97 | (1) | \$19.95 |
| 37-0768 | (25) | IGN LOCK CYLINDER-BLK MT"G" | CHEVY GMC 98-01 | (1) | \$24.95 |
| 29-8210 | | IGN LOCK CYLINDER-BLK AT"G" | CHEVY GMC 98-01 | (1) | \$21.95 |
| 36-0645 | (26) | IGNITION SWITCH W/O TILT | CHEVY GMC 82-94 | (1) | \$11.95 |
| 36-0647 | | IGNITION SWITCH W/TILT"H" | CHEVY GMC 83-94 | (1) | \$11.95 |
| 37-0856 | (27) | IGNITION SWITCH W/O AIR BAG | CHEVY GMC 95 | (1) | \$39.95 |
| 37-1101 | (28) | IGNITION LOCK HOUSING | CHEVY GMC 00-04 | (1) | \$87.95 |
| 29-8170 | (29) | NEUTRAL SAFETY MT | CHEVY GMC 82-88 | (1) | \$19.95 |
| 29-8171 | (30) | NEUTRAL SAFETY MT | CHEVY GMC 88-95 | (1) | \$7.95 |
| 37-0645 | | NEUTRAL SAFETY MT "F" | CHEVY GMC 96-00 | (1) | \$33.35 |
| 37-0645 | | NEUTRAL SAFETY MT "I" | CHEVY GMC 96-03 | (1) | \$33.35 |
| 29-8176 | (31) | STOP LAMP SWITCH MT "J" | CHEVY GMC 82-84 | (1) | \$9.95 |
| 36-0642 | | STOP LAMP SWITCH MT "J" | CHEVY GMC 85-87 | (1) | \$3.45 |
| 36-0643 | (32) | STOP LAMP SWITCH AT "J" | CHEVY GMC 82-87 | (1) | \$10.45 |
| 36-0713 | (33) | STOP LAMP SWITCH "J" | CHEVY GMC 89-93 | (1) | \$9.95 |
| 36-0644 | (34) | STOP LAMP SWITCH "K" | CHEVY GMC 82-87 | (1) | \$9.95 |
| 36-0714 | (35) | STOP LAMP SWITCH "K" | CHEVY GMC 89-93 | (1) | \$6.75 |
| 29-8096 | (36) | STOP LAMP SWITCH | CHEVY GMC 94-04 | (1) | \$8.45 |
| 29-8182 | (37) | TRANSFER CASE VACUUM SWITCH | CHEVY GMC 83-04 | (1) | \$23.45 |
| 36-0615 | (38) | TURN SIGNAL W/O TILT | CHEVY GMC 82-83 | (1) | \$29.95 |
| 36-0616 | | TURN SIGNAL W/O TILT | CHEVY GMC 84-85 | (1) | \$20.95 |
| 29-8180 | | TURN SIGNAL W/TILT | CHEVY GMC 82-85 | (1) | \$38.45 |
| 36-0616 | | TURN SIGNAL | CHEVY GMC 86-92 | (1) | \$20.95 |
| 29-8181 | | TURN SIGNAL | PICKUP 93-94 | (1) | \$31.95 |
| 29-8181 | | TURN SIGNAL SWITCH | BLZ JIM 93 | (1) | \$31.95 |
| 34-0795 | (39) | TURN SIGNAL LVR-BLACK "J"L" | CHEVY GMC 82-93 | (1) | \$21.95 |
| 34-0796 | (40) | TURN SIGNAL LVR-CHROME"J"M" | CHEVY GMC 85-88 | (1) | \$12.95 |
| 34-0797 | | TURN SIGNAL LVR-BLACK "J"M" | CHEVY GMC 85-94 | (1) | \$12.95 |
| 34-0784 | (41) | TURN SIGNAL LVR-BLACK "K"L" | CHEVY GMC 83-93 | (1) | \$22.95 |
| 34-0785 | (42) | TURN SIGNAL LVR-BLACK "K"M" | CHEVY GMC 85-92 | (1) | \$19.95 |
| 34-0799 | | TURN SIGNAL LVR-CHROME"K"M" | CHEVY GMC 82-92 | (1) | \$22.95 |
| 34-0802 | (43) | TURN SIGNAL LEVER "J" | CHEVY GMC 95-97 | (1) | \$66.95 |
| 34-0803 | | TURN SIGNAL LEVER "K" | CHEVY GMC 95-97 | (1) | \$84.95 |
| 29-8113 | (44) | TURN SIGNAL LEVER "K"N" | CHEVY GMC 98-04 | (1) | \$74.45 |
| 29-8184 | (45) | WASHER SWITCH W/O TILT "L" | CHEVY GMC 82-93 | (1) | \$71.95 |
| 36-0756 | (46) | WINDOW SWITCH-LH | CHEVY GMC 82-85 | (1) | \$9.45 |
| 36-0757 | (47) | WINDOW SWITCH-RH | CHEVY GMC 82-85 | (1) | \$9.45 |
| 29-8128 | (48) | WINDOW LOCKOUT SWITCH | 4 DOOR 95-04 | (1) | \$24.95 |

Note: "H" Without Typhoon, Sycrone or Sonoma GT.

"I" With 5 speed manual transmission option code MW2.















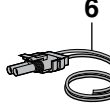



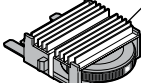

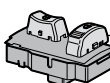
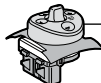
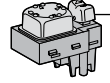
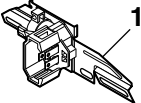
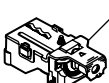
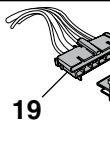
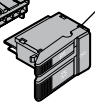

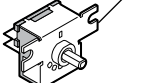

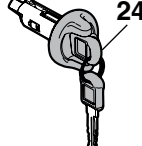
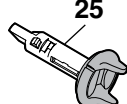
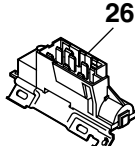
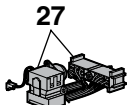
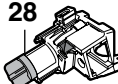
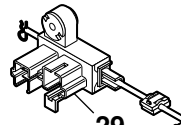
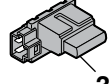
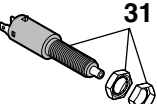
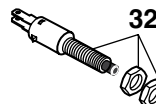
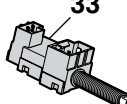
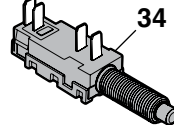
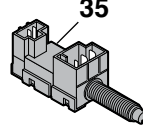
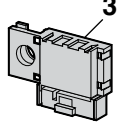
"J" Without cruise control.

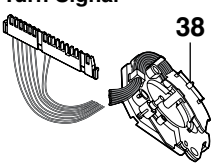
"K" With cruise control.

"L" Without intermittent wipers.

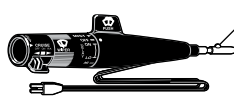
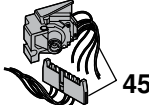
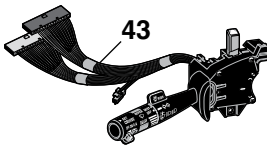
"M" With intermittent wipers.

"N" Fits models with production option ZN4.

| | | | | | | |
|--|--|--|--|---|---|--|
| 4WD Indicator  1 | 4WD Selector  2  3  4 | | | Backup Light  5  6  7  8 | | |
| Courtesy Light  9  10 | Dimmer  11 | Door Lock  12  13 | | | Electric Mirror  14  15 | |
| Headlight  16  17  18  19  20 | | | Heater/AC  21  22 | | | |
| Ignition  23  24  25  26  27  28 | | | Neutral Safety  29  30 | | | |
| Stop Lamp  31  32  33  34  35  36 | | | Transfer Case  37 | | | |
| Turn Signal  38  39  40  41  42 | | | | | | |
| Washer  45 | | |  43  44 | | | |
| Window  46  47  48 | | | | | | |

Alternator Terminal Boot

1982-85 Chevy S10 1982-85 GMC S15, Sonoma
1983-85 Chevy Blazer 1983-85 GMC Jimmy

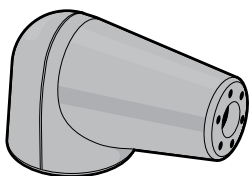

36-2526

| PART | DESCRIPTION | APPLICATION | REQD | PRICE |
|---------|--------------------------|-----------------|------|--------|
| 36-2526 | ALTERNATOR TERMINAL BOOT | CHEVY GMC 82-85 | (1) | \$4.95 |

Remote Starter Switch



Remote Starter Switch allows you to start or crank your engine without help. Ideal for conducting compression tests or bumping engine to top dead center for valve, distributor or camshaft adjustment. 36" long leads have alligator clips with insulated boots and feature a push button style switch and grip.

| PART | DESCRIPTION | PRICE |
|---------|-----------------------|---------|
| 38-1278 | REMOTE STARTER SWITCH | \$12.95 |

**American
Autowire**

Universal Wiring Harness ... Finish the Job Right the First Time



13-Circuit Wiring Harness includes two accessory, air conditioning/heat, brake/courtesy lights, CB radio, cooling fan, gauges/instruments, hazard, headlights, parklights, radio, turn signal and wiper.

20-Circuit Wiring Harness includes all of the features of the 13-Circuit Harness plus clock/lighter, cruise control, dash lights, fuel pump, power locks, power seats and power windows.

This quality Universal Wiring Harness from American Autowire is a comprehensive approach to rewiring your truck's electrical system. Factory assembled harness features a prewired fuse block with modern blade-type fuses and built-in additional circuits. Wiring Harnesses are available in 13-circuit and 20-circuit assemblies.

Highest quality terminals and color coded and labeled GXL/XLPE wire (cross-linked polyethylene, -60°F to 275°F abrasion resistant) are used. Includes conventional, GM SI internal regulated and 1-wire alternator leads; HEI distributor wiring; GM column mounted ignition switch connectors; headlight and floor mounted dimmer switches. Terminals are provided to make adapting to any aftermarket steering column easier. Standard features include starter wiring, tachometer lead, single headlight plugs, third brake light, horn relay, turn signal and 4-way hazard flashers, fuses, terminal ends and wire ties. Easy-to-follow instructions and schematics are included.

| PART | DESCRIPTION | PRICE |
|---------|-----------------------|----------|
| 36-3662 | HARNES-13 CIRCUIT "A" | \$369.55 |
| 36-3663 | HARNES-20 CIRCUIT "A" | \$379.05 |

Note: "A" For use on carbureted models only.

14-Circuit Fuse Center Connects to Your Existing Wiring



14-circuit pre-wired fuse block can be connected to existing vehicle wiring or used as a starting point for custom wiring. Factory assembled and completely terminated fuse block includes wiring provisions for starting, air conditioning/heat, brake lights, coil (anti-theft feature), dome light, electric fan, emergency flasher, gauges/dash instruments, headlights, horn, radio (ignition hot), turn signals, wipers and alternator.

Features include blade-type fuses, flasher, horn relay, large selection of terminal ends and anti-theft feature to deter theft. Measures just 4-1/2" x 5". Includes easy-to-follow instructions. Call or go online and order yours today.

| PART | DESCRIPTION | PRICE |
|---------|------------------------|----------|
| 36-3609 | 14 CIRCUIT FUSE CENTER | \$149.99 |

Wire Terminal Extractor Tools



This Wire Terminal Tool Kit is designed to release and extract wires from terminals without damage. The

single blades have a bevel ground onto the end for working on small terminals found on newer vehicles. Red is specially designed for Pak-Con and WeatherPak terminals. Silver has prongs to depress the 'barbs' on conventional terminals. The

handle slips over the probes to protect your hand as well as provide extra leverage. This complete kit comes in a sturdy blow-molded case for protection and long life and is a must-have for any do-it-yourselfer's toolbox.

| PART | DESCRIPTION | PRICE |
|---------|------------------------|---------|
| 38-1297 | WIRE TERMINAL TOOL KIT | \$54.95 |

Wiring/Tubing Grommet Assortment



This 10-piece assortment of high-quality black rubber grommets protects wires and tubing from chafing when passed through sheet metal holes. Assortment contains: one each of 1/8", 3/8", 1/2", 5/8" I.D. and two each of 3/16", 1/4" and 5/16" I.D. grommets.

| PART | DESCRIPTION | REQD (AR) | PRICE |
|---------|----------------------------------|-----------|--------|
| 30-1269 | WIRING/TUBING GROMMET ASSORTMENT | | \$2.95 |

WeatherPak Wire Extractor Tools



These WeatherPak Wire Extractor Tools will save you time and hassle when servicing your vehicle's wiring system. Tools are engineered to easily release and remove OEM terminals from their WeatherPak housings, as well as releasing the lock tab on Packard 56 and Pak-Con terminals. This 3-piece set comes with a narrow pick (.05" wide), wide pick (.09") and tubular-shaped extraction tool. Handles are color-coated for easy identification.

| PART | DESCRIPTION | REQD (1) | PRICE |
|---------|---------------------------------|----------|--------|
| 38-1296 | WEATHERPAK WIRE EXTRACTOR TOOLS | | \$9.95 |

Split Braid Flex Loom and Wire Loom Installation Tool



36-2600

Unique black flexible braided construction features a 25% edge overlap that will allow for the sharpest of bends without distorting or splitting open. Lateral split design of the flex loom allows for easy installation of multiple wires. Self-wrapping feature ensures the flex loom will return to its original size and shape without the need to use fasteners or tape. Protect

your vehicle's wiring, cables, hoses and tubing from unnecessary wear while adding a clean look. Available in three sizes: 1/4", 1/2" or 3/4" diameter.

Wire Loom Installation Tool makes feeding wires into split wire looms a snap. Insert the wiring into the channel of the tool, rotate the handle to lock wiring in place and insert the loom separator into the split loom. Gently pull the tool through the loom while holding onto the wires. Available in three convenient sizes.



36-2597

| PART | DESCRIPTION | PRICE |
|---------|----------------------------|---------|
| 36-2600 | FLEX LOOM 20' L X 1/4" DIA | \$16.45 |
| 36-2601 | FLEX LOOM 10' L X 1/2" DIA | \$15.95 |
| 36-2604 | FLEX LOOM 8' L X 3/4" DIA | \$14.95 |
| 36-2597 | LOOM TOOL 1/4" | \$4.95 |
| 36-2598 | LOOM TOOL 1/2" | \$5.95 |
| 36-2599 | LOOM TOOL 3/4" | \$5.95 |

Headlight Components

1982-93 Chevy S10 1982-93 GMC S15, Sonoma
1983-94 Chevy Blazer 1983-94 GMC Jimmy



Custom Headlights See Pages 137
LED Headlights See Page - 137

| PART | ILL# | DESCRIPTION | APPLICATION | REQD | PRICE |
|---------|------|-----------------------------|-------------------------|------|---------|
| 29-9150 | (1) | HEADLIGHT BEZEL-LH | CHR/BLK CHEVY GMC 82-90 | (1) | \$14.95 |
| 29-9151 | (2) | HEADLIGHT BEZEL-RH | CHR/BLK CHEVY GMC 82-90 | (1) | \$14.95 |
| 29-0311 | (3) | SCREW-UPPER | CHEVY GMC 82-90 | (4) | \$1.25 |
| 30-0815 | (4) | ANCHOR NUT | CHEVY GMC 82-90 | (4) | \$1.25 |
| 30-0540 | (5) | SCREW-BEZEL-LWR-CHROME | CHEVY GMC 82-90 | (4) | \$1.45 |
| 30-0467 | (6) | SCREW-BEZEL-LWR-BLACK | CHEVY GMC 82-90 | (4) | \$.95 |
| 36-4496 | (7) | HEADLIGHT ASSEMBLY | HALOGEN CHEVY GMC 82-93 | (2) | \$44.95 |
| 36-0285 | (8) | HEADLIGHT | HALOGEN CHEVY GMC 82-93 | (2) | \$12.95 |
| 36-4730 | (9) | HEADLIGHT MOUNT | CHEVY GMC 82-93 | (2) | \$18.95 |
| 36-4835 | (10) | HEADLIGHT RETAINER | CHEVY GMC 82-93 | (2) | \$9.95 |
| 30-0574 | (11) | SCREW-RETAINER | CHEVY GMC 82-93 | (8) | \$.85 |
| 30-0730 | (12) | HEADLIGHT ADJUSTER ASSEMBLY | CHEVY GMC 82-93 | (6) | \$1.95 |
| 29-0825 | (13) | SPRING-ADJUSTING | CHEVY GMC 82-93 | (2) | \$2.45 |
| 36-0583 | (14) | CONNECTOR-HEADLIGHT | CHEVY GMC 82-93 | (2) | \$1.95 |

High Beam Headlight Relay Kit

Since the four-headlight system was introduced in 1988 on GM pickups, the low beams would go off when the high beams are turned on. This kit will increase the intensity and improve the spread pattern by keeping all four lights on when in high beam mode.



| PART | DESCRIPTION | APPLICATION | PRICE |
|---------|-------------------------------|---------------|---------|
| 29-8250 | HIGH BEAM HEADLIGHT RELAY KIT | PICKUP 98-04 | \$19.95 |
| 29-8250 | HIGH BEAM HEADLIGHT RELAY KIT | BLZ JIM 98-05 | \$19.95 |

Daytime Running Light Kit

Daytime Running Light Kit automatically turns on headlights whenever engine is running. Easy to install; just mount controller in the engine compartment with included hardware and connect crimp-connection wires.



| PART | DESCRIPTION | PRICE |
|---------|---------------------------|---------|
| 36-3590 | DAYTIME RUNNING LIGHT KIT | \$26.95 |

Headlight Components - Sealed Beam

1994-97 Chevy S10 1994-97 GMC Sonoma
1995-97 Chevy Blazer 1995-97 GMC Jimmy

Custom Headlights See
Page 138



| PART | ILL# | DESCRIPTION | APPLICATION | REQD | PRICE |
|---------|------|---------------------|-----------------|------|---------|
| 29-8226 | (1) | HEADLIGHT | CHEVY GMC 94-97 | (2) | \$14.95 |
| 36-4340 | (2) | HEADLIGHT RETAINER | CHEVY GMC 94-97 | (2) | \$9.95 |
| 30-0574 | (3) | SCREW-RETAINER | CHEVY GMC 94-97 | (8) | \$.85 |
| 36-4741 | (4) | HEADLIGHT MOUNT-LH | CHEVY GMC 94-97 | (1) | \$18.95 |
| 36-4740 | (5) | HEADLIGHT MOUNT-RH | CHEVY GMC 94-97 | (1) | \$18.95 |
| 31-0542 | (6) | SCREW-BRACKET | CHEVY GMC 94-97 | (8) | \$.95 |
| 29-8232 | (7) | CONNECTOR-HEADLIGHT | CHEVY GMC 94-97 | (2) | \$11.45 |

Headlight Components

1998-04 Chevy S10
1998-05 Chevy Blazer

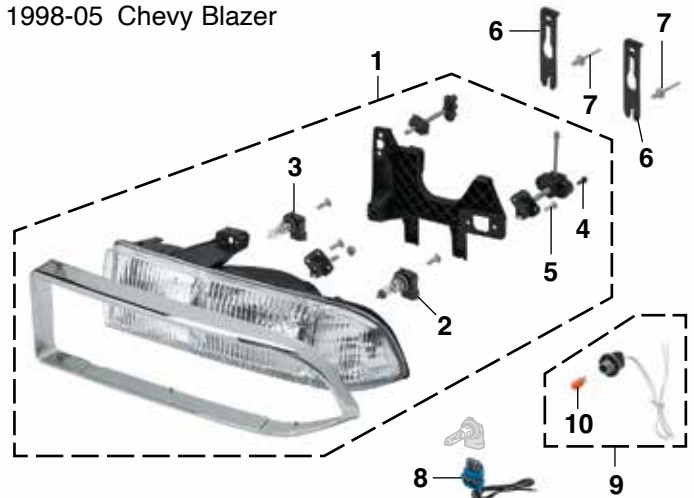

Custom Bulbs
See Page 136

| PART | ILL# | DESCRIPTION | APPLICATION | REQD | PRICE |
|---------|------|------------------------|-------------|------|---------|
| 29-8446 | (1) | HEADLIGHT ASSEMBLY-LH | CHEVY 98-04 | (1) | \$44.45 |
| 29-8447 | (2) | HEADLIGHT ASSEMBLY-RH | CHEVY 98-04 | (1) | \$44.45 |
| 37-0200 | (3) | BULB-LOW BEAM-WHITE | CHEVY 98-04 | (2) | \$3.75 |
| 37-0201 | (4) | BULB-HIGH BEAM-WHITE | CHEVY 98-04 | (2) | \$3.75 |
| 30-0479 | (5) | SCREW-ADJUSTER-SMALL | CHEVY 98-04 | (4) | \$1.25 |
| 30-0475 | (6) | SCREW-ADJUSTER-LARGE | CHEVY 98-04 | (4) | \$.65 |
| 29-0818 | (7) | HEADLIGHT RETAINER | CHEVY 98-04 | (4) | \$1.95 |
| 29-0822 | (8) | RIVET | CHEVY 98-04 | (4) | \$2.95 |
| 37-0405 | (9) | BULB SOCKET-LOW BEAM | CHEVY 98-04 | (2) | \$1.95 |
| 37-0406 | (10) | BULB SOCKET-HIGH BEAM | CHEVY 98-04 | (2) | \$1.95 |
| 29-8237 | (11) | SOCKET ASSY-SIDEMARKER | CHEVY 98-04 | (2) | \$7.95 |
| 36-0235 | (12) | BULB-SIDEMARKER-AMBER | CHEVY 98-04 | (2) | \$1.25 |

Headlight Components - Composite

1994-97 GMC Sonoma

1995-97 GMC Jimmy

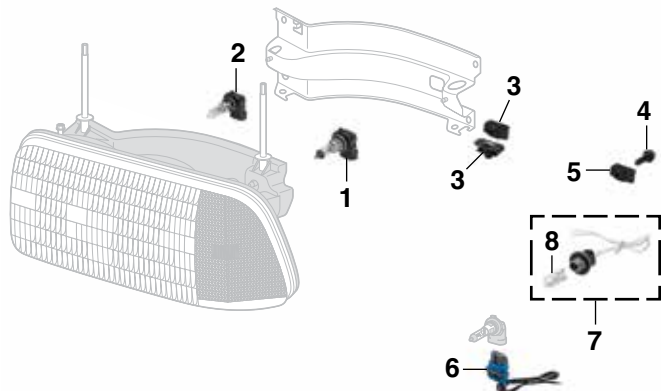

Superwhite Bulb Set
See Page 136

| PART | ILL# | DESCRIPTION | APPLICATION | REQD | PRICE |
|---------|------|------------------------|-------------|------|--------|
| 37-0200 | (1) | BULB-LOW BEAM-WHITE | GMC 94-97 | (2) | \$3.75 |
| 37-0201 | (2) | BULB-HIGH BEAM-WHITE | GMC 94-97 | (2) | \$3.75 |
| 29-0542 | (3) | U-NUT-BRACKET | GMC 94-97 | (6) | \$.95 |
| 31-0542 | (4) | SCREW-BRACKET | GMC 94-97 | (8) | \$.95 |
| 29-0542 | (5) | U-NUT-CORE SUPPORT | GMC 94-97 | (4) | \$.95 |
| 37-0405 | (6) | BULB SOCKET-LOW BEAM | GMC 94-97 | (2) | \$1.95 |
| 37-0406 | | BULB SOCKET-HIGH BEAM | GMC 94-97 | (2) | \$1.95 |
| 29-8237 | (7) | SOCKET ASSY-SIDEMARKER | GMC 94-97 | (2) | \$7.95 |
| 36-0224 | (8) | BULB-SIDEMARKER-CLEAR | GMC 94-97 | (2) | \$.65 |

Headlight Components

1998-04 GMC Sonoma

1998-01 GMC Jimmy

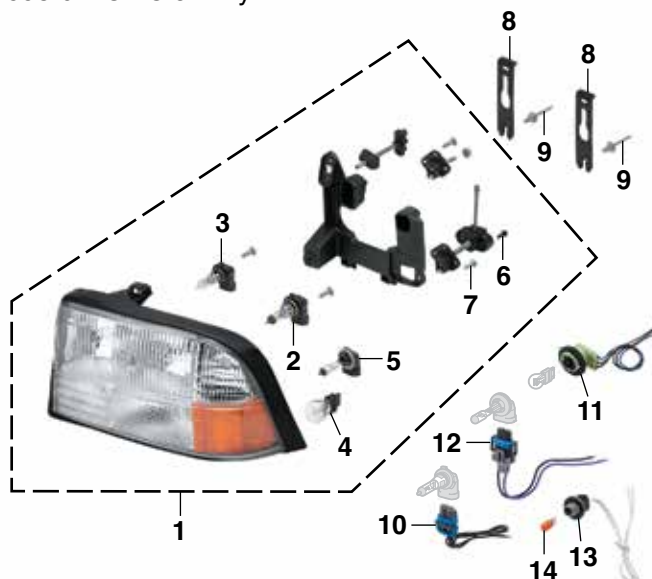

Superwhite Bulb Set
See Page 136

| PART | ILL# | DESCRIPTION | APPLICATION | REQD | PRICE |
|-----------|------|------------------------|-------------|------|---------|
| 29-8448 | (1) | HEADLIGHT ASSEMBLY-LH | GMC 98-04 | (1) | \$54.45 |
| 29-8449 | | HEADLIGHT ASSEMBLY-RH | GMC 98-04 | (1) | \$54.45 |
| 37-0200 | (2) | BULB-LOW BEAM-WHITE | GMC 98-04 | (2) | \$3.75 |
| 37-0201 | (3) | BULB-HIGH BEAM-WHITE | GMC 98-04 | (2) | \$3.75 |
| 50-8200-C | (4) | BULB-PARKLIGHT-CLEAR | GMC 98-04 | (2) | \$.95 |
| 47-0212-C | | BULB-PARKLIGHT-AMBER | GMC 98-04 | (2) | \$1.49 |
| 29-8229 | (5) | BULB-FOG LIGHT-CLEAR | GMC 98-04 | (2) | \$4.25 |
| 30-0479 | (6) | SCREW-ADJUSTER-SMALL | GMC 98-04 | (4) | \$1.25 |
| 30-0475 | (7) | SCREW-ADJUSTER-LARGE | GMC 98-04 | (4) | \$.65 |
| 29-0818 | (8) | HEADLIGHT RETAINER | GMC 98-04 | (4) | \$1.95 |
| 29-0822 | (9) | RIVET | GMC 98-04 | (4) | \$2.95 |
| 37-0405 | (10) | BULB SOCKET-LOW BEAM | GMC 98-04 | (2) | \$1.95 |
| 37-0406 | | BULB SOCKET-HIGH BEAM | GMC 98-04 | (2) | \$1.95 |
| 29-8236 | (11) | BULB SOCKET-PARKLIGHT | GMC 98-04 | (2) | \$3.95 |
| 36-0594 | (12) | BULB SOCKET-FOG LIGHT | GMC 98-04 | (2) | \$3.95 |
| 29-8237 | (13) | BULB SOCKET-SIDEMARKER | GMC 98-04 | (2) | \$7.95 |
| 36-0235 | (14) | BULB-SIDEMARKER-AMBER | GMC 98-04 | (2) | \$1.25 |

Note "A" Without fog lights.

Headlight Components - Composite

1995-97 Chevy Blazer

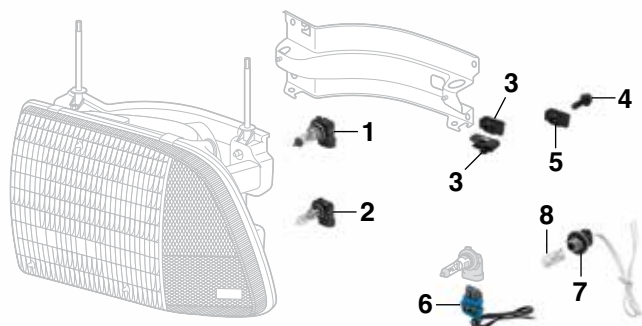

Custom Headlights
See Page 138

| PART | ILL# | DESCRIPTION | APPLICATION | REQD | PRICE |
|---------|------|------------------------|--------------|------|--------|
| 37-0200 | (1) | BULB-LOW BEAM-WHITE | BLAZER 95-97 | (2) | \$3.75 |
| 37-0201 | (2) | BULB-HIGH BEAM-WHITE | BLAZER 95-97 | (2) | \$3.75 |
| 29-0542 | (3) | U-NUT-BRACKET | BLAZER 95-97 | (6) | \$.95 |
| 31-0542 | (4) | SCREW-BRACKET | BLAZER 95-97 | (8) | \$.95 |
| 29-0542 | (5) | U-NUT-BRACKET | BLAZER 95-97 | (4) | \$.95 |
| 37-0405 | (6) | BULB SOCKET-LOW BEAM | BLAZER 95-97 | (2) | \$1.95 |
| 37-0406 | | BULB SOCKET-HIGH BEAM | BLAZER 95-97 | (2) | \$1.95 |
| 29-8237 | (7) | BULB SOCKET-SIDEMARKER | BLAZER 95-97 | (2) | \$7.95 |
| 36-0224 | (8) | BULB-SIDEMARKER-CLEAR | BLAZER 95-97 | (2) | \$.65 |

Front Sidemarker Lamp

1982-93 Chevy S10 1982-93 GMC S15, Sonoma
1983-94 Chevy Blazer 1983-94 GMC Jimmy

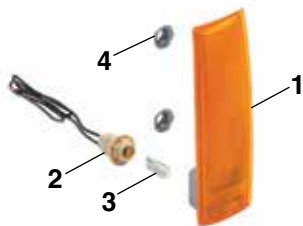

Custom Bulbs
See Page 136

| PART | ILL# | DESCRIPTION | APPLICATION | REQD | PRICE |
|---------|------|--------------------------|-----------------|------|--------|
| 29-8410 | (1) | FRONT SIDEMARKER LAMP-LH | AMBER 82-93 | (1) | \$3.95 |
| 29-8411 | | FRONT SIDEMARKER LAMP-RH | AMBER 82-93 | (1) | \$3.95 |
| 36-0410 | (2) | BULB SOCKET | CHEVY GMC 82-93 | (2) | \$3.95 |
| 36-0224 | (3) | BULB-CLEAR | CHEVY GMC 82-93 | (2) | \$1.65 |
| 30-0930 | (4) | NUT | CHEVY GMC 82-93 | (4) | \$1.45 |

Front Sidemarker Lamp

Models With Sealed Beam Headlights

1994-97 Chevy S10
1995-97 Chevy Blazer

Custom Bulbs
See Page 136

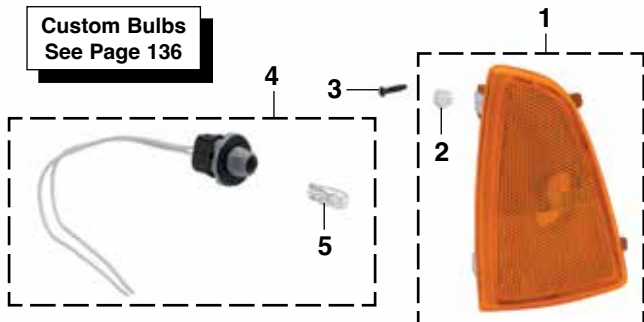

| PART | ILL# | DESCRIPTION | APPLICATION | REQD | PRICE |
|---------|------|---------------------------|-------------|------|--------|
| 29-8416 | (1) | FRONT SIDEMARKER-LH-AMBER | CHEVY 94-97 | (1) | \$3.95 |
| 29-8417 | | FRONT SIDEMARKER-RH-AMBER | CHEVY 94-97 | (1) | \$3.95 |
| 30-0815 | (2) | ANCHOR NUT | CHEVY 94-97 | (4) | \$1.25 |
| 30-0467 | (3) | SCREW | CHEVY 94-97 | (4) | \$1.95 |
| 29-8237 | (4) | SOCKET ASSEMBLY | CHEVY 94-97 | (2) | \$7.95 |
| 36-0224 | (5) | BULB-CLEAR | CHEVY 94-97 | (2) | \$1.65 |

Cargo Lamp Components

1982-88 Chevy S10
1982-88 GMC S15

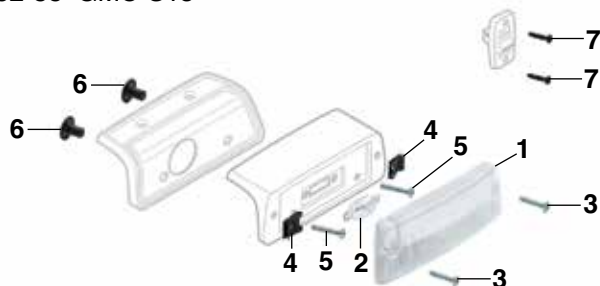

| PART | ILL# | DESCRIPTION | APPLICATION | REQD | PRICE |
|---------|------|-----------------|-----------------|------|---------|
| 29-8336 | (1) | CARGO LAMP LENS | CHEVY GMC 82-88 | (1) | \$25.95 |
| 29-8221 | (2) | BULB-CLEAR | CHEVY GMC 82-88 | (1) | \$1.95 |
| 30-0453 | (3) | SCREW-LENS | CHEVY GMC 82-88 | (2) | \$1.85 |
| 30-0829 | (4) | U-NUT | CHEVY GMC 82-88 | (2) | \$1.25 |
| 30-0443 | (5) | SCREW-HOUSING | CHEVY GMC 82-88 | (2) | \$1.25 |
| 29-0562 | (6) | NUT | CHEVY GMC 82-88 | (2) | \$1.95 |
| 30-0467 | (7) | SCREW-SWITCH | CHEVY GMC 82-85 | (2) | \$1.95 |

Front Parklight

1982-93 Chevy S10 1982-93 GMC S15, Sonoma
1983-94 Chevy Blazer 1983-94 GMC Jimmy

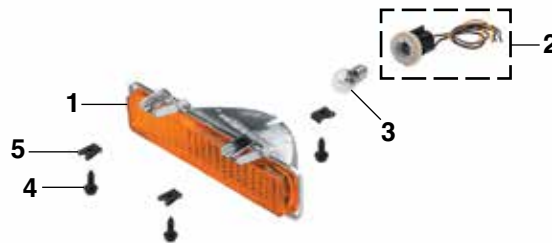

| PART | ILL# | DESCRIPTION | APPLICATION | REQD | PRICE |
|---------|------|--------------------|-----------------|------|--------|
| 29-8414 | (1) | PARKLIGHT-LH AMBER | CHEVY GMC 82-93 | (1) | \$8.95 |
| 29-8415 | | PARKLIGHT-RH AMBER | CHEVY GMC 82-93 | (1) | \$8.95 |
| 36-0411 | (2) | BULB SOCKET | CHEVY GMC 82-93 | (2) | \$4.95 |
| 36-0228 | (3) | BULB-CLEAR | CHEVY GMC 82-93 | (2) | \$1.95 |
| 30-0479 | (4) | SCREW | CHEVY GMC 82-93 | (6) | \$1.25 |
| 30-0829 | (5) | U-NUT | CHEVY GMC 82-93 | (6) | \$1.25 |

Front Parklight

1994-97 Chevy S10 1994-97 GMC Sonoma
1995-97 Chevy Blazer 1995-97 GMC Jimmy

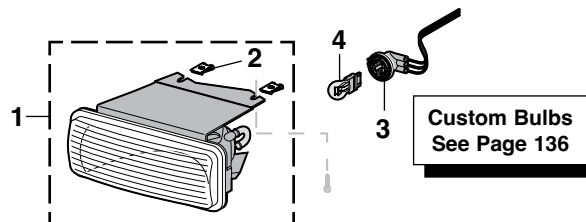

Custom Bulbs
See Page 136

| PART | ILL# | DESCRIPTION | APPLICATION | REQD | PRICE |
|-----------|------|--------------------|-----------------|------|---------|
| 29-8454 | (1) | PARKLIGHT-LH CLEAR | CHEVY GMC 94-97 | (1) | \$16.95 |
| 29-8455 | | PARKLIGHT-RH CLEAR | CHEVY GMC 94-97 | (1) | \$16.95 |
| 30-0829 | (2) | U-NUT | CHEVY GMC 94-97 | (6) | \$1.25 |
| 29-8236 | (3) | BULB SOCKET | CHEVY GMC 94-97 | (2) | \$3.95 |
| 47-0212-C | (4) | BULB-AMBER | CHEVY GMC 94-97 | (2) | \$1.49 |

Front Parklight

1998-04 Chevy S10
1998-05 Chevy Blazer



| PART | ILL# | DESCRIPTION | APPLICATION | REQD | PRICE |
|-----------|------|----------------------------|-----------------|------|---------|
| 29-8456 | (1) | PARKLIGHT-LH AMBER | CHEVY 98-04 | (1) | \$9.45 |
| 29-8457 | | PARKLIGHT-RH AMBER | CHEVY 98-04 | (1) | \$9.45 |
| 29-8458 | (2) | PARKLIGHT-LH AMBER W/CLEAR | FOG LIGHT 98-04 | (1) | \$87.95 |
| 29-8236 | (3) | BULB SOCKET-PARKLIGHT | CHEVY 98-04 | (2) | \$3.95 |
| 50-8200-C | (4) | BULB-PARKLIGHT CLEAR | CHEVY 98-04 | (2) | \$1.95 |
| 36-0594 | (5) | BULB SOCKET-FOG LIGHT | CHEVY 98-04 | (2) | \$3.95 |
| 29-8229 | (6) | BULB-FOG LIGHT CLEAR | CHEVY 98-04 | (2) | \$4.25 |

Fog Light Components

1991-93 Chevy S10 1991-93 GMC Sonoma
1991-94 Chevy Blazer 1991-94 GMC Jimmy



| PART | ILL# | DESCRIPTION | APPLICATION | REQD | PRICE |
|---------|------|---------------------|-----------------------|------|---------|
| 36-0578 | (1) | CONNECTOR-FOG LIGHT | CHEVY GMC 91-93 | (2) | \$8.45 |
| 29-8320 | (2) | FOG LIGHT ASSEMBLY | CLEAR CHEVY GMC 91-93 | (2) | \$39.95 |
| 38-0374 | (3) | BULB | CLEAR CHEVY GMC 91-93 | (2) | \$1.95 |
| 29-0280 | (4) | BOLT | CHEVY GMC 91-93 | (2) | \$.95 |
| 29-0561 | (5) | NUT | CHEVY GMC 91-93 | (2) | \$.95 |
| 29-0361 | (6) | SCREW-BRACKET | CHEVY GMC 91-93 | (4) | \$.95 |

Fog Light Components - Xtreme

1999-03 Chevy S10
2001-03 Chevy Blazer

Bulbs are Included
with Fog Lights

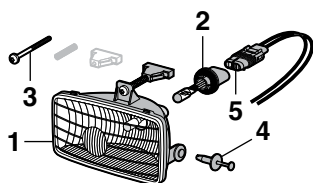

| PART | ILL# | DESCRIPTION | APPLICATION | REQD | PRICE |
|---------|------|--------------------|-------------------|------|---------|
| 29-9464 | (1) | FOG LIGHT ASSEMBLY | CLEAR CHEVY 00-03 | (2) | \$79.95 |
| 29-8223 | (2) | BULB | CLEAR CHEVY 99-03 | (2) | \$4.95 |
| 29-0280 | (3) | SCREW | CHEVY 99-03 | (2) | \$.95 |
| 29-0811 | (4) | RETAINER-PIVOT | CHEVY 99-03 | (4) | \$.75 |
| 29-8326 | (5) | SOCKET | CHEVY 99-03 | (2) | \$5.45 |

Mini Bulb Remover / Installer



Mini Bulb Remover/Installer features cushioned grips and rubber-coated ends for easy removal and safe installation of hard-to-reach bayonet, screw and wedge base bulbs.

| PART | DESCRIPTION | REQD | PRICE |
|---------|-------------------------------|------|---------|
| 38-1398 | MINI BULB REMOVER / INSTALLER | (1) | \$10.95 |

Fog Light Components

1994-97 Chevy S10 1994-97 GMC Sonoma
1995-97 Chevy Blazer 1995-97 GMC Jimmy

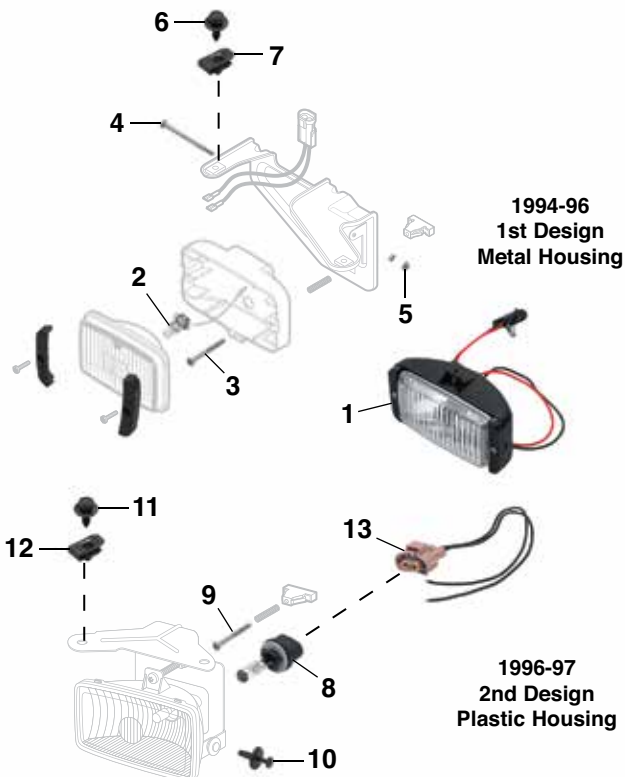

| PART | ILL# | DESCRIPTION | APPLICATION | REQD | PRICE |
|---------------------------|------|--------------------|-----------------------|------|---------|
| 1994-96 1st Design | | | | | |
| 29-8320 | (1) | FOG LIGHT ASSEMBLY | CLEAR CHEVY GMC 94-96 | (2) | \$39.95 |
| 38-0374 | (2) | BULB | CLEAR CHEVY GMC 94-96 | (2) | \$1.95 |
| 29-0280 | (3) | SCREW | CHEVY GMC 94-96 | (2) | \$.95 |
| 29-0280 | (4) | BOLT | CHEVY GMC 94-96 | (2) | \$.95 |
| 29-0561 | (5) | NUT | CHEVY GMC 94-96 | (2) | \$.95 |
| 31-0306 | (6) | BOLT-BRACKET | CHEVY GMC 94-96 | (4) | \$.95 |
| 29-0542 | (7) | NUT-BRACKET | CHEVY GMC 94-96 | (4) | \$.95 |
| 1996-97 2nd Design | | | | | |
| 29-8223 | (8) | BULB | CLEAR CHEVY GMC 96-97 | (2) | \$4.95 |
| 29-0280 | (9) | BOLT | CHEVY GMC 96-97 | (2) | \$.95 |
| 29-0811 | (10) | RETAINER-PIVOT | CHEVY GMC 96-97 | (4) | \$.75 |
| 31-0306 | (11) | BOLT-BRACKET | CHEVY GMC 96-97 | (4) | \$.95 |
| 29-0542 | (12) | NUT-BRACKET | CHEVY GMC 96-97 | (4) | \$.95 |
| 29-8326 | (13) | SOCKET | CHEVY GMC 96-97 | (2) | \$5.45 |

Fog Light Components - Envoy

1998-00 GMC Jimmy

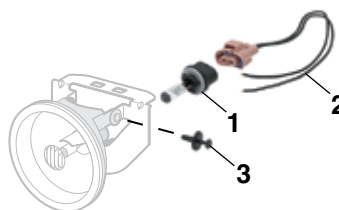

| PART | ILL# | DESCRIPTION | APPLICATION | REQD | PRICE |
|---------|------|----------------|-----------------|------|--------|
| 29-8223 | (1) | BULB-FOG LIGHT | CLEAR JIM 98-00 | (2) | \$4.95 |
| 29-8326 | (2) | SOCKET | JIM 98-00 | (2) | \$5.45 |
| 29-0811 | (3) | RETAINER-PIVOT | JIM 98-00 | (4) | \$.75 |

Dome Light

1982-93 Chevy S10

1982-93 GMC S15, Sonoma



Bulbs - See Page 136

| PART | ILL# | DESCRIPTION | APPLICATION | REQD | PRICE |
|---------|------|-----------------------|-------------|-----------|--------|
| 29-8330 | (1) | DOVE LIGHT HOUSING | PICKUP | 82-93 (1) | \$8.95 |
| 36-4210 | (2) | DOVE LIGHT LENS-WHITE | PICKUP | 82-93 (1) | \$3.95 |
| 36-0220 | (3) | BULB | PICKUP | 82-93 (1) | \$.95 |
| 29-8331 | (4) | SPACER | PICKUP | 89-93 (1) | \$1.95 |
| 30-0453 | (5) | SCREW | PICKUP | 82-93 (2) | \$.85 |
| 30-0829 | (6) | U-NUT | PICKUP | 82-93 (2) | \$1.25 |

Dome Light Components

Standard and Extended Cab

1994-03 Chevy S10

1994-03 GMC Sonoma

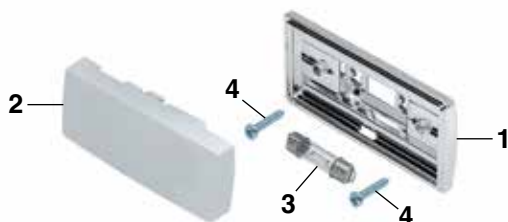

**Custom Bulbs
See Page 136**

| PART | ILL# | DESCRIPTION | APPLICATION | REQD | PRICE |
|---------|------|-------------|-------------|-----------|--------|
| 29-8330 | (1) | HOUSING | PICKUP | 94-03 (1) | \$8.95 |
| 36-4210 | (2) | LENS-WHITE | PICKUP | 94-03 (1) | \$3.95 |
| 36-0220 | (3) | BULB | PICKUP | 94-03 (1) | \$.95 |
| 30-0453 | (4) | SCREW | PICKUP | 94-03 (2) | \$.85 |

Third Brake Light

1994-04 Chevy S10

1994-04 GMC Sonoma

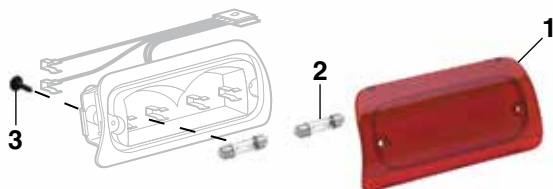

| PART | ILL# | DESCRIPTION | APPLICATION | REQD | PRICE |
|---------|------|--------------------------|--------------|-----------|---------|
| 29-8340 | (1) | LENS-3RD BRAKE LIGHT RED | STD CAB | 94-03 (1) | \$25.95 |
| 29-8342 | | LENS-3RD BRAKE LIGHT RED | EXT CAB | 94-03 (1) | \$23.95 |
| 29-8340 | | LENS-3RD BRAKE LIGHT RED | CREW CAB | 01-04 (1) | \$25.95 |
| 36-0220 | (2) | BULB | CLEAR PICKUP | 94-04 (2) | \$.95 |
| 30-0594 | (3) | SCREW | PICKUP | 94-04 (2) | \$1.25 |

Dome Light Bulb - Front

1983-03 Chevy Blazer

1983-01 GMC Jimmy

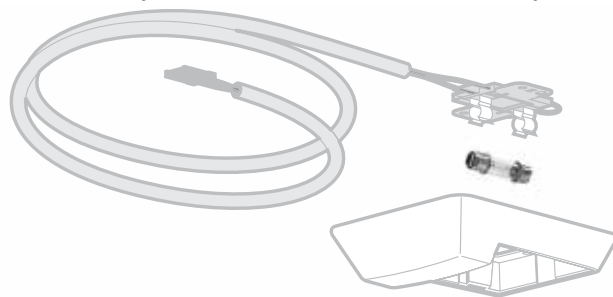

| PART | DESCRIPTION | REQD | PRICE |
|---------|-----------------------|------|-------|
| 36-0220 | BULB-CLEAR-DOVE LIGHT | (1) | \$.95 |

Third Brake Light

1994-05 Chevy Blazer

1994-01 GMC Jimmy



| PART | ILL# | DESCRIPTION | APPLICATION | REQD | PRICE |
|---------|------|-----------------------------|-------------|-----------|---------|
| 29-8316 | (1) | 3RD BRAKE LIGHT-LED "A" 4DR | BLZ JIM | 95-04 (1) | \$99.95 |
| 29-0307 | (2) | SCREW | BLZ JIM | 94-05 (2) | \$.65 |
| 31-0870 | (3) | NUT | BLZ JIM | 94-05 (2) | \$.95 |

Note: "A" For models with end gate.

Courtesy Light Kit

Courtesy Light Kit includes two interior light assemblies with bulbs, connectors and terminals, door jamb switches and easy-to-follow instructions and schematics.



| PART | DESCRIPTION | PRICE |
|---------|------------------------|---------|
| 36-3614 | COURTESY LIGHT KIT | \$14.95 |
| 36-0222 | REPLACEMENT BULB-CLEAR | \$.65 |

LED Backup Light Bar



This LED Backup Light Bar easily bolts to the top of your license plate and wires into your existing reverse lights. The Backup Light Bar will bolt onto your vehicle's top two license plate mounts. It features a die-cast aluminum housing and is finished in a satin black powder coat.

Light will need to be wired into one of your reverse lights for a signal and grounded locally.



| PART | DESCRIPTION | APPLICATION | REQD | PRICE |
|---------|----------------------|-------------|------|---------|
| 37-7475 | LED BACKUP LIGHT BAR | UNIVERSAL | (1) | \$69.95 |

License Plate Lamp

1982-84 Chevy S10

1982-84 GMC S15



| PART | ILL# | DESCRIPTION | APPLICATION | REQD | PRICE |
|-----------|------|-----------------------------|--------------|------|---------|
| 36-4405 | (1) | LICENSE LAMP ASSEMBLY CLEAR | PICKUP 82-84 | (2) | \$12.95 |
| 36-0527 | (2) | GASKET | PICKUP 82-84 | (2) | \$2.45 |
| 36-0222 | (3) | BULB | PICKUP 82-84 | (2) | \$.65 |
| 40-0435-C | (4) | SCREW | PICKUP 82-84 | (4) | \$1.25 |

License Plate Lamp

1985-93 Chevy S10

1985-93 GMC S15, Sonoma

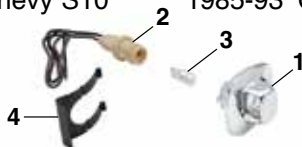

| | | | | | | |
|---------|-----|--------------------|-------|--------------|-----|--------|
| 29-8427 | (1) | LICENSE PLATE LAMP | CLEAR | PICKUP 85-93 | (2) | \$5.95 |
| 29-8230 | (2) | SOCKET | CLEAR | PICKUP 85-93 | (2) | \$1.95 |
| 36-0224 | (3) | BULB | CLEAR | PICKUP 85-93 | (2) | \$.65 |
| 29-0814 | (4) | RETAINER | CLEAR | PICKUP 85-93 | (2) | \$1.95 |

Models with Factory Roll Pan

1994-03 Chevy S10

1994-03 GMC Sonoma

| | | | | | | |
|---------|-----|--------------------|-------|--------------|-----|--------|
| 37-4334 | (1) | LICENSE PLATE LAMP | CLEAR | PICKUP 94-03 | (2) | \$6.95 |
| 29-8230 | (2) | SOCKET | CLEAR | PICKUP 94-03 | (2) | \$1.95 |
| 36-0232 | (3) | BULB | CLEAR | PICKUP 94-03 | (2) | \$1.25 |
| 29-0814 | (4) | RETAINER | CLEAR | PICKUP 94-03 | (2) | \$1.95 |

License Plate Lamp Components - Fleetside

1994-97 Chevy S10

1994-97 GMC Sonoma

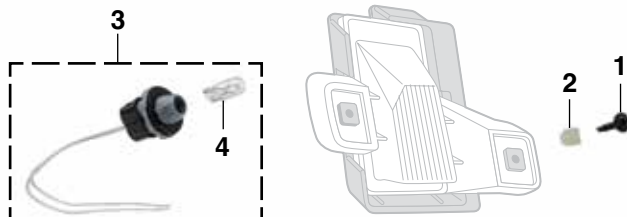

| PART | ILL# | DESCRIPTION | APPLICATION | REQD | PRICE |
|---------|------|-----------------|--------------------|------|--------|
| 29-0323 | (1) | SCREW | PICKUP 94-97 | (4) | \$.65 |
| 29-0511 | (2) | ANCHOR NUT | PICKUP 94-97 | (4) | \$.65 |
| 29-8237 | (3) | SOCKET ASSEMBLY | PICKUP 94-97 | (2) | \$7.95 |
| 36-0224 | (4) | BULB | CLEAR PICKUP 94-97 | (2) | \$.65 |

License Plate Lamp - Fleetside

1998-04 Chevy S10

1998-04 GMC Sonoma



| PART | ILL# | DESCRIPTION | APPLICATION | REQD | PRICE |
|---------|------|-----------------------------|--------------------|------|--------|
| 29-8472 | (1) | LICENSE LAMP ASSY-LH-CLEAR | CHEVY 98-04 | (1) | \$4.95 |
| 29-8473 | (1) | LICENSE LAMP ASSY-RH-CLEAR | CHEVY 98-04 | (1) | \$4.95 |
| 29-8472 | | LICENSE PLATE LAMP-LH-CLEAR | GMC 00-04 | (1) | \$4.95 |
| 29-8473 | | LICENSE PLATE LAMP-RH-CLEAR | GMC 00-04 | (1) | \$4.95 |
| 29-8237 | (2) | SOCKET | PICKUP 98-04 | (2) | \$7.95 |
| 36-0224 | (3) | BULB | CLEAR PICKUP 98-04 | (2) | \$.65 |

License Plate Lamp - Stepside

1996-03 Chevy S10

1996-03 GMC Sonoma

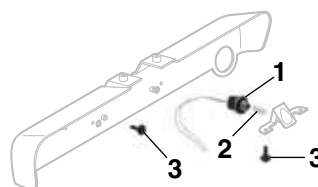

| PART | ILL# | DESCRIPTION | APPLICATION | REQD | PRICE |
|---------|------|---------------------------|--------------|------|--------|
| 29-8237 | (1) | SOCKET-LICENSE PLATE LAMP | PICKUP 96-03 | (1) | \$7.95 |
| 36-0224 | (2) | BULB | PICKUP 96-03 | (1) | \$.65 |
| 30-0594 | (3) | SCREW | PICKUP 96-03 | (4) | \$1.25 |

License Plate Lamp

1983-94 Chevy Blazer

1983-94 GMC Jimmy

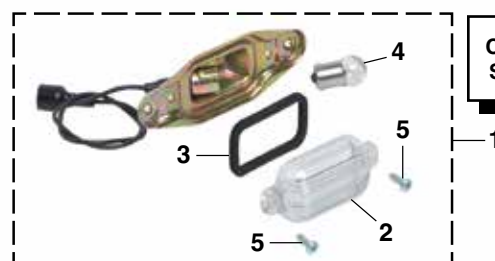

Custom Bulbs
See Page 136

| PART | ILL# | DESCRIPTION | APPLICATION | REQD | PRICE |
|-----------|------|-----------------------------|---------------|------|---------|
| 36-4401 | (1) | LICENSE PLATE LAMP ASSEMBLY | CLEAR 83-94 | (1) | \$12.95 |
| 36-4204 | (2) | LENS | CLEAR 83-94 | (1) | \$5.95 |
| 36-0528 | (3) | GASKET | BLZ JIM 83-94 | (1) | \$.95 |
| 36-0222 | (4) | BULB | BLZ JIM 83-94 | (1) | \$.65 |
| 40-0448-C | (5) | SCREW | BLZ JIM 83-94 | (2) | \$.65 |

License Plate Lamp

1995-97 Chevy Blazer

1995-97 GMC Jimmy

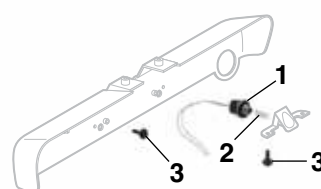

| PART | ILL# | DESCRIPTION | APPLICATION | REQD | PRICE |
|---------|------|---------------------------|---------------|------|--------|
| 29-8237 | (1) | SOCKET-LICENSE PLATE LAMP | BLZ JIM 95-97 | (1) | \$7.95 |
| 36-0224 | (2) | BULB | BLZ JIM 95-97 | (1) | \$.65 |
| 30-0594 | (3) | SCREW | BLZ JIM 95-97 | (4) | \$1.25 |

License Plate Lamp

1998-05 Chevy Blazer

1998-01 GMC Jimmy



| PART | ILL# | DESCRIPTION | APPLICATION | REQD | PRICE |
|---------|------|-----------------------------|---------------|------|--------|
| 29-8472 | (1) | LICENSE PLATE LAMP-LH-CLEAR | BLAZER 98-05 | (1) | \$4.95 |
| 29-8473 | (1) | LICENSE PLATE LAMP-RH-CLEAR | BLAZER 98-05 | (1) | \$4.95 |
| 29-8472 | | LICENSE PLATE LAMP-LH-CLEAR | JIMMY 00-01 | (1) | \$4.95 |
| 29-8473 | | LICENSE PLATE LAMP-RH-CLEAR | JIMMY 00-01 | (1) | \$4.95 |
| 29-8237 | (2) | SOCKET | BLZ JIM 98-05 | (2) | \$7.95 |
| 36-0232 | (3) | BULB | BLZ JIM 98-05 | (2) | \$1.25 |

Tail Light

1982-93 Chevy S10

1982-93 GMC S15, Sonoma



| PART | ILL# | DESCRIPTION | APPLICATION | REQD | PRICE |
|---------|------|----------------------------|-----------------|------|---------|
| 29-8430 | (1) | TAIL LIGHT-LH W/O BEZEL | RED/CLEAR 82-93 | (1) | \$14.95 |
| 29-8431 | (1) | TAIL LIGHT-RH W/O BEZEL | RED/CLEAR 82-93 | (1) | \$14.95 |
| 29-8432 | | TAIL LIGHT-LH BLACK BEZEL | RED/CLEAR 82-93 | (1) | \$35.95 |
| 29-8433 | | TAIL LIGHT-RH BLACK BEZEL | RED/CLEAR 82-93 | (1) | \$35.95 |
| 29-8434 | | TAIL LIGHT-LH CHROME BEZEL | RED/CLEAR 82-93 | (1) | \$26.95 |
| 29-8435 | | TAIL LIGHT-RH CHROME BEZEL | RED/CLEAR 82-93 | (1) | \$26.95 |
| 29-8234 | (2) | BULB SOCKET-STOP/TAIL | PICKUP 82-93 | (2) | \$5.95 |
| 36-0228 | (3) | BULB CLEAR | PICKUP 82-93 | (2) | \$.95 |
| 29-8235 | (4) | BULB SOCKET-BACKUP LAMP | PICKUP 82-93 | (2) | \$3.95 |
| 36-0225 | (5) | BULB CLEAR | PICKUP 82-93 | (2) | \$.95 |
| 36-0410 | (6) | BULB SOCKET-SIDE LAMP | PICKUP 82-93 | (2) | \$3.95 |
| 36-0224 | (7) | BULB CLEAR | PICKUP 82-93 | (2) | \$.65 |
| 30-0453 | (8) | SCREW | PICKUP 82-93 | (4) | \$.85 |
| 30-0829 | (9) | U-NUT | PICKUP 82-93 | (4) | \$1.25 |
| 30-0574 | (10) | SCREW | PICKUP 82-93 | (4) | \$.85 |

Tail Light

1994-04 Chevy S10

1994-04 GMC Sonoma

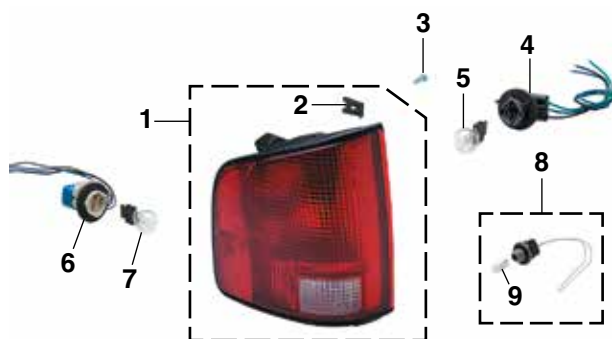

| PART | ILL# | DESCRIPTION | APPLICATION | REQD | PRICE |
|---------|------|-----------------------------|--------------|------|---------|
| 29-8436 | (1) | TAIL LIGHT-LH RED/CLEAR "A" | 1ST 94-02 | (1) | \$29.95 |
| 29-8437 | (1) | TAIL LIGHT-RH RED/CLEAR "A" | 1ST 94-02 | (1) | \$29.95 |
| 30-0829 | (2) | U-NUT | PICKUP 94-04 | (4) | \$1.25 |
| 30-0574 | (3) | SCREW | PICKUP 94-04 | (4) | \$.85 |
| 29-8238 | (4) | BULB SOCKET-STOP/TAIL | PICKUP 94-04 | (2) | \$3.95 |
| 37-0203 | (5) | BULB CLEAR | PICKUP 94-04 | (2) | \$1.55 |
| 36-0414 | (6) | BULB SOCKET-BACKUP LAMP | PICKUP 94-04 | (2) | \$5.95 |
| 37-0203 | (7) | BULB CLEAR | PICKUP 94-04 | (2) | \$1.55 |
| 29-8237 | (8) | SOCKET ASSY-SIDE LAMP | PICKUP 94-04 | (2) | \$7.95 |
| 36-0224 | (9) | BULB CLEAR | PICKUP 94-04 | (2) | \$.65 |

Note: "A" 1st Design tail light has black border.

Tail Light

1983-94 Chevy Blazer

1983-94 GMC Jimmy



| PART | ILL# | DESCRIPTION | APPLICATION | REQD | PRICE |
|---------|------|----------------------------|-----------------|------|---------|
| 29-8400 | (1) | TAIL LIGHT-LH BLACK BEZEL | RED/CLEAR 83-94 | (1) | \$29.95 |
| 29-8401 | (1) | TAIL LIGHT-RH BLACK BEZEL | RED/CLEAR 83-94 | (1) | \$29.95 |
| 29-8403 | | TAIL LIGHT-RH CHROME BEZEL | RED/CLEAR 83-94 | (1) | \$27.95 |
| 29-8234 | (2) | BULB SOCKET-STOP/TAIL | BLZ JIM 83-94 | (2) | \$5.95 |
| 36-0228 | (3) | BULB CLEAR | BLZ JIM 83-94 | (2) | \$.95 |
| 29-8235 | (4) | BULB SOCKET-BACKUP LAMP | BLZ JIM 83-94 | (2) | \$3.95 |
| 36-0225 | (5) | BULB CLEAR | BLZ JIM 83-94 | (2) | \$.95 |
| 36-0410 | (6) | BULB SOCKET-SIDE LAMP | BLZ JIM 83-94 | (2) | \$3.95 |
| 36-0224 | (7) | BULB CLEAR | BLZ JIM 83-94 | (2) | \$.65 |
| 30-0453 | (8) | SCREW | BLZ JIM 83-94 | (4) | \$.85 |
| 30-0829 | (9) | U-NUT | BLZ JIM 83-94 | (4) | \$1.25 |
| 30-0574 | (10) | SCREW | BLZ JIM 83-94 | (4) | \$.85 |

Tail Light

1995-05 Chevy Blazer

1995-01 GMC Jimmy

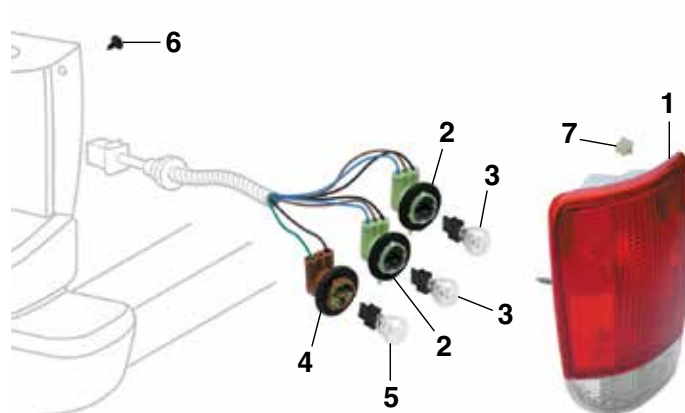

| PART | ILL# | DESCRIPTION | APPLICATION | REQD | PRICE |
|---------|------|-------------------------------|-----------------|------|---------|
| 29-8404 | (1) | TAIL LIGHT-LH RED/CLEAR 95-05 | RED/CLEAR 95-05 | (1) | \$27.95 |
| 29-8405 | (1) | TAIL LIGHT-RH RED/CLEAR 95-05 | RED/CLEAR 95-05 | (1) | \$35.95 |
| 29-8236 | (2) | BULB SOCKET-STOP/TAIL | BLZ JIM 95-05 | (4) | \$3.95 |
| 37-0203 | (3) | BULB CLEAR | BLZ JIM 95-05 | (4) | \$1.55 |
| 29-8239 | (4) | BULB SOCKET-BACKUP LAMP | BLZ JIM 95-05 | (2) | \$10.95 |
| 37-0213 | (5) | BULB CLEAR | BLZ JIM 95-05 | (2) | \$1.55 |
| 31-0525 | (6) | SCREW | BLZ JIM 95-05 | (4) | \$.95 |
| 29-0511 | (7) | ANCHOR NUT | BLZ JIM 95-05 | (4) | \$.65 |

Custom Light Bulbs

Halogen Bulb Tech Tip: Always handle halogen bulbs by the plastic base to prevent contaminants on the glass from shortening the life of the bulb.

Halogen Blue-Coated Headlight Bulbs



36-0291 36-0294

Replace the white halogen bulbs with a halogen blue-coated bulb. Blue-coated bulb creates an intense white light, giving the cool look of HID (high intensity discharge) lighting without the high price; call or go online and order yours today!

| PART | DESCRIPTION | APPLICATION | REQD | PRICE |
|----------------------|-------------------|-------------------|--------------------|--------|
| Stock Lights | | | | |
| 36-0265 | HALOGEN BULB-BLUE | LOW BEAM PICKUP | 94-04 (2) | \$4.95 |
| 36-0266 | HALOGEN BULB-BLUE | HIGH BEAM PICKUP | 94-04 (2) | \$5.95 |
| 36-0265 | HALOGEN BULB-BLUE | LOW BEAM BLZ JIM | 98-05 (2) | \$4.95 |
| 36-0266 | HALOGEN BULB-BLUE | HIGH BEAM BLZ JIM | 98-05 (2) | \$5.95 |
| Custom Lights | | | | |
| 36-0291 | HALOGEN BULB-BLUE | 200MM | 36-0282 82-93 (2) | \$3.95 |
| 36-0294 | HALOGEN BULB-BLUE | 165MM | 29-8488 94-97 (2) | \$4.95 |
| 36-0265 | HALOGEN BULB-BLUE | LOW BEAM FOR | 29-8484 BLAZER (2) | \$4.95 |
| 36-0266 | HALOGEN BULB-BLUE | HIGH BEAM FOR | 29-8484 BLAZER (2) | \$5.95 |

Superwhite Bulb Set Produces 30% More Light



36-0298

Superwhite headlight bulbs produce 30% more light while retaining the street legal wattage. Superwhite bulbs use a proprietary mixture of premium gases that includes Xenon, which cools the light filament, improving the efficiency and light output of the bulb, unlike standard halogen bulbs which use less efficient argon gas.

Superwhite bulbs operate in the Kelvin color temperature range of 4000-4200K, producing a brighter, white light. Traditional halogen bulbs operate at 2600-3000K, emitting a more yellowish appearance. Sold in sets of two. Call or go online and order yours today!

| PART | DESCRIPTION | APPLICATION | REQD | PRICE |
|----------------------|---------------------|-------------------|-------------|---------|
| Stock Lights | | | | |
| 36-0312 | SUPERWHITE BULB SET | LOW BEAM PICKUP | 94-04 (1) | \$12.95 |
| 36-0311 | SUPERWHITE BULB SET | HIGH BEAM PICKUP | 94-04 (1) | \$9.95 |
| 36-0312 | SUPERWHITE BULB SET | LOW BEAM BLZ JIM | 95-05 (1) | \$12.95 |
| 36-0311 | SUPERWHITE BULB SET | HIGH BEAM BLZ JIM | 95-05 (1) | \$9.95 |
| Custom Lights | | | | |
| 36-0310 | SUPERWHITE BULB SET | 200MM | 36-0282 (1) | \$10.45 |
| 36-0298 | SUPERWHITE BULB SET | 165MM | 29-8488 (1) | \$15.95 |
| 36-0311 | SUPERWHITE BULB SET | HIGH BEAM FOR | 29-8484 (1) | \$9.95 |
| 36-0312 | SUPERWHITE BULB SET | LOW BEAM FOR | 29-8484 (1) | \$12.95 |

Electronic Flasher ... For LED Lights



Custom Bulb Sets



Custom high-performance light bulbs feature the latest breakthrough in interference coating technology which gives a cool, iridescent appearance when unlit and street legal amber light when illuminated. Sold in sets of two. The best effect is achieved when installed with white sockets; check yours before ordering.

| PART | DESCRIPTION | APPLICATION | REQD | PRICE |
|-------------------------|-----------------------|-------------|-----------|--------|
| Pickup | | | | |
| 36-0275 | CUSTOM BULB SET-AMBER | PARKLIGHT | 82-93 (1) | \$7.95 |
| 36-0411 | BULB SOCKET-WHITE | PARKLIGHT | 82-93 (2) | \$4.95 |
| 36-0276 | CUSTOM BULB SET-AMBER | PARKLIGHT | 94-97 (1) | \$7.95 |
| 29-8236 | BULB SOCKET-WHITE | PARKLIGHT | 94-97 (2) | \$3.95 |
| 36-0276 | CUSTOM BULB SET-AMBER | FOR 29-8512 | 98-04 (1) | \$7.95 |
| 29-8236 | BULB SOCKET-WHITE | FOR 29-8512 | 98-04 (2) | \$3.95 |
| 36-0275 | CUSTOM BULB SET-AMBER | FOR 29-8506 | 98-04 (2) | \$7.95 |
| 36-0277 | CUSTOM BULB SET-AMBER | SIDEMARKER | 98-04 (1) | \$8.95 |
| Blazer and Jimmy | | | | |
| 36-0275 | CUSTOM BULB SET-AMBER | PARKLIGHT | 83-94 (1) | \$7.95 |
| 36-0411 | BULB SOCKET-WHITE | PARKLIGHT | 83-94 (2) | \$4.95 |
| 36-0276 | CUSTOM BULB SET-AMBER | PARKLIGHT | 95-97 (1) | \$7.95 |
| 29-8236 | BULB SOCKET-WHITE | PARKLIGHT | 95-97 (2) | \$3.95 |
| 36-0276 | CUSTOM BULB SET-AMBER | FOR 29-8512 | 98-05 (1) | \$7.95 |
| 29-8236 | BULB SOCKET-WHITE | FOR 29-8512 | 98-05 (2) | \$3.95 |
| 36-0275 | CUSTOM BULB SET-AMBER | FOR 29-8506 | 98-05 (2) | \$7.95 |
| 36-0277 | CUSTOM BULB SET-AMBER | SIDEMARKER | 98-05 (1) | \$8.95 |

LED Bulbs



36-0377 36-0368 36-0376 36-0375 36-0367 36-0209 36-0205

LED bulbs have no filament, making them less sensitive to vibrations, and illuminate 140 times faster while lasting up to 20,000 hours, much longer than conventional incandescent bulbs. They emit less heat and use only 15% of the energy required by incandescent bulbs, reducing the load placed on a vehicle's electrical system.

| PART | DESCRIPTION | APPLICATION | REQD | PRICE |
|---------|----------------|-----------------------|-------------------|---------|
| 36-0377 | LED BULB-AMBER | PARKLIGHT | 82-93 (2) | \$14.95 |
| 36-0368 | LED BULB-AMBER | FRONT SIDEMARKER | 82-93 (2) | \$7.95 |
| 36-0376 | LED BULB-RED | TAIL LIGHT | 82-93 (2) | \$15.95 |
| 36-0375 | LED BULB-WHITE | BACKUP | 82-93 (2) | \$9.95 |
| 36-0367 | LED BULB-RED | REAR SIDEMARKER | 82-93 (2) | \$8.95 |
| 36-0209 | LED BULB-CLEAR | LICENSE LAMP | BLZ JIM 83-94 (1) | \$10.45 |
| 36-0205 | LED BULB-CLEAR | "A" PICKUP DOME LIGHT | 82-04 (1) | \$5.95 |

Note: "A" Does not fit Crew Cab models.

High-Performance Halogen Headlight

1982-97 Chevy S10 1982-97 GMC S15, Sonoma
1983-97 Chevy Blazer 1983-97 GMC Jimmy



High-Performance Halogen Headlights produce whiter and brighter light closer to natural daylight compared to standard halogen headlights' yellowish color. Upgraded bulbs not required. DOT and SAE approved.

| PART | DESCRIPTION | APPLICATION | REQD | PRICE |
|---------|--------------------------|---------------|------|---------|
| 36-0305 | HI-PERFORMANCE HEADLIGHT | PICKUP 82-93 | (2) | \$24.95 |
| 36-0305 | HI-PERFORMANCE HEADLIGHT | BLZ JIM 83-94 | (2) | \$24.95 |
| 29-8509 | HI-PERFORMANCE HEADLIGHT | PICKUP 94-97 | (2) | \$25.95 |
| 29-8509 | HI-PERFORMANCE HEADLIGHT | BLZ JIM 95-97 | (2) | \$25.95 |

Custom Parklight Sets

1982-93 Chevy S10 1982-93 GMC S15, Sonoma
1983-94 Chevy Blazer 1983-94 GMC Jimmy



Custom Parklight Sets are designed to original equipment specifications and are easy to install. Feature a durable, crystal clear lens and highly polished chrome ABS plastic housing to ensure brilliant light output.

50 State DOT/SAE legal when used with included amber bulbs.

Original hardware can be reused or see page 131 to order new hardware.

| PART | DESCRIPTION | APPLICATION | REQD | PRICE |
|---------|----------------------------|-----------------|------|---------|
| 29-4718 | CUSTOM PARKLIGHT SET-CLEAR | CHEVY GMC 82-93 | (1) | \$34.95 |

Clear Parklight Set

1982-93 Chevy S10 1982-93 GMC S15, Sonoma
1983-94 Chevy Blazer 1983-94 GMC Jimmy



Bring custom styling to your classic Chevrolet or GMC truck with this Clear Parklight Set.

Original hardware can be reused or see page 131 to order new hardware. DOT/SAE certified for use in all 50 states when used with amber bulbs, included.

| PART | DESCRIPTION | APPLICATION | REQD | PRICE |
|---------|---------------------|-----------------|------|---------|
| 29-4712 | CLEAR PARKLIGHT SET | CHEVY GMC 82-93 | (1) | \$24.95 |

LED Headlights



#37-0397 includes a white LED accent strip across the center that can be wired directly to any 12-volt circuit.



LED Headlights dramatically improve safety and visibility with a bright white light output for superior night-time driving. Features a cast aluminum powder-coated housing with an impact-resistant polycarbonate lens and rugged aluminum reflector. Solid state bulb-free design is resistant to damage from shock and vibration. DOT approved headlight is energy efficient and lasts longer than conventional bulbs.

| PART | DESCRIPTION | APPLICATION | REQD | PRICE |
|---------|----------------------------------|---------------|------|----------|
| 37-0398 | 200MM LED HEADLIGHT SET | PICKUP 82-93 | (1) | \$299.95 |
| 37-0398 | 200MM LED HEADLIGHT SET | BLZ JIM 83-94 | (1) | \$299.95 |
| 37-0397 | 200MM LED HEADLIGHT SET W/ACCENT | PICKUP 82-93 | (1) | \$409.95 |
| 37-0397 | 200MM LED HEADLIGHT SET W/ACCENT | BLZ JIM 83-94 | (1) | \$409.95 |

Custom Headlight

1982-93 Chevy S10 1982-93 GMC S15, Sonoma
1983-94 Chevy Blazer 1983-94 GMC Jimmy



These OE-quality headlights feature an aluminum die-cast housing with a protective finish coating, making the housing corrosion free. Maximum light output is produced by brighter light focused on the road for a greater distance.

The strong, semi-hardened, crystal clear glass lens does not diffuse the light like traditional headlight lenses. A high-efficiency white halogen 12V 60/55 watt replaceable bulb is included. DOT and SAE approved.

If adding brighter bulbs or upgrading to high power halogen lights, use a Heavy-Duty Headlight Harness. For more information, see page 138.

| PART | DESCRIPTION | APPLICATION | REQD | PRICE |
|---------|------------------------------|---------------|------|---------|
| 36-0282 | CUSTOM HEADLIGHT-200MM | 82-93 | (2) | \$35.95 |
| 36-0290 | HALOGEN REPLACEMENT BULB | WHITE | (2) | \$2.45 |
| 36-3580 | HEAVY-DUTY HEADLIGHT HARNESS | PICKUP 82-93 | (1) | \$24.95 |
| 36-3580 | HEAVY-DUTY HEADLIGHT HARNESS | BLZ JIM 83-94 | (1) | \$24.95 |

Heavy-Duty Headlight Harness

1982-04 Chevy S10 1982-04 GMC S15, Sonoma
1983-05 Chevy Blazer 1983-01 GMC Jimmy



Not for use on models with daytime running lights.

36-3580

Heavy-Duty Headlight Harness draws power directly from the battery whereas the original wiring draws its power from the headlight switch.

Harness has separate relays for low and high beams and features OE-style headlight sockets for easy installation. No splicing or cutting required. Call or go online and order yours today!

| PART | DESCRIPTION | APPLICATION | REQD | PRICE |
|-------------------------|----------------------------------|-------------|-----------|---------|
| Pickup | | | | |
| 36-3580 | HEAVY-DUTY HEADLIGHT HARNESS | PICKUP | 82-93 (1) | \$24.95 |
| 47-3662-C | HEAVY-DUTY HEADLIGHT HARNESS "A" | PICKUP | 94-97 (1) | \$20.95 |
| 36-3582 | HEAVY-DUTY HEADLIGHT HARNESS "B" | PICKUP | 94-04 (1) | \$24.95 |
| 36-3592 | REPLACEMENT RELAY-LOW/HIGH | | (2) | \$4.45 |
| Blazer and Jimmy | | | | |
| 36-3580 | HEAVY-DUTY HEADLIGHT HARNESS | BLZ JIM | 83-94 (1) | \$24.95 |
| 47-3662-C | HEAVY-DUTY HEADLIGHT HARNESS "A" | BLZ JIM | 95-97 (1) | \$20.95 |
| 36-3582 | HEAVY-DUTY HEADLIGHT HARNESS "B" | BLZ JIM | 95-05 (1) | \$24.95 |
| 36-3592 | REPLACEMENT RELAY-LOW/HIGH | | (2) | \$4.45 |

Note: "A" Fits models with Custom headlight #29-8488 only, see below.
"B" Fits models with composite headlights only.

Custom Headlight for Sealed Beam Headlight Models

1994-97 Chevy S10 1994-97 GMC Sonoma
1995-97 Chevy Blazer 1995-97 GMC Jimmy



| PART | DESCRIPTION | APPLICATION | REQD | PRICE |
|-----------|----------------------------------|-----------------|------|---------|
| 29-8488 | CUSTOM HEADLIGHT-165MM | CHEVY GMC 94-97 | (2) | \$40.95 |
| 47-0246-C | HALOGEN REPLACEMENT BULB | WHITE | (2) | \$5.95 |
| 47-3662-C | HEAVY-DUTY HEADLIGHT HARNESS FOR | 29-8488"A"94-97 | (1) | \$20.95 |

Note: "A" For models without daytime running lights.



29-8488

These OE-quality headlights feature an aluminum die-cast housing with a protective finish coating, making the housing corrosion free. Maximum light output is produced by brighter light focused on the road for a greater distance.

The strong, semi-hardened, crystal clear glass lens does not diffuse the light like traditional headlight lenses. A high-efficiency white halogen 12V 60/55 watt replaceable bulb is included. DOT and SAE approved.

If adding brighter bulbs or upgrading to high power halogen lights, use a Heavy-Duty Headlight Harness. For more information, see above.

Custom Headlight Set for Composite Headlight Models

1995-97 Chevy Blazer



29-8484



Easy-to-install headlight sets are designed to OE specifications and are easy upgrades that dramatically improve a truck's look and style.

Simple hookup; connects to existing factory wiring, no alterations necessary. White bulbs are included with headlights.

| PART | DESCRIPTION | APPLICATION | REQD | PRICE |
|---------|----------------------------------|-------------|-----------|----------|
| 29-8484 | CUSTOM HEADLIGHT SET | BLAZER | 95-97 (1) | \$199.95 |
| 37-0200 | BULB-LOW BEAM-WHITE | | (2) | \$3.75 |
| 37-0201 | BULB-HIGH BEAM-WHITE | | (2) | \$3.75 |
| 36-0224 | SIDEMARKER BULB-CLEAR | BLAZER | 95-97 (2) | \$6.55 |
| 36-3582 | HEAVY-DUTY HEADLIGHT HARNESS "A" | BLAZER | 95-97 (1) | \$24.95 |

Note: "A" For models without daytime running lights.

Clear Parklight Kit

1994-97 Chevy S10 1994-97 GMC Sonoma
1995-97 Chevy Blazer 1995-97 GMC Jimmy



29-8508



| PART | DESCRIPTION | APPLICATION | REQD | PRICE |
|---------|---------------------|-----------------|------|---------|
| 29-8508 | CLEAR PARKLIGHT KIT | CHEVY GMC 94-97 | (1) | \$32.95 |

Custom Parklight Set

Models without Fog Lights
1998-04 Chevy S10
1998-05 Chevy Blazer



Replace your stock parking lights with these crystal clear lenses. Custom Parklights are 50 state legal when used with amber bulbs.

Parklight Set #29-8506 includes wiring harness to convert single factory parklight bulb to dual parklight bulbs. Amber parklight bulbs included. Amber parklight bulbs for Parklight Set #29-8512 are sold separately.

Custom Bulbs
See Page 136

| PART | DESCRIPTION | APPLICATION | REQD | PRICE |
|---------|----------------------|-------------------|------|---------|
| 29-8506 | CUSTOM PARKLIGHT SET | CLEAR CHEVY 98-04 | (1) | \$67.02 |
| 36-0229 | BULB | AMBER FOR 29-8506 | (4) | \$1.55 |

| PART | DESCRIPTION | APPLICATION | REQD | PRICE |
|-----------|----------------------|-------------------|------|---------|
| 29-8512 | CUSTOM PARKLIGHT SET | CLEAR CHEVY 98-04 | (1) | \$39.95 |
| 47-0212-C | BULB | AMBER FOR 29-8512 | (2) | \$1.49 |

LED Cargo Lights ... Light Up Your Bed



LED Cargo Lights provide great lighting and visibility with 8 LED modules (two 69" sets of four evenly spaced pre-wired LED modules). Each module has 6 super bright cool white LEDs and mounts easily below bed rail with pre-applied 3M™ tape and included wiring clips. Install with the included optional switch or wire into existing cargo light.



| PART | DESCRIPTION | APPLICATION | REQD | PRICE |
|---------|---------------------|-----------------|------|---------|
| 38-1063 | LED CARGO LIGHT SET | FLEETSIDE 82-04 | (1) | \$34.95 |

Driving Light Set



Driving lights provide a longer, more focused beam pattern for improved long-range vision. Features include reinforced steel housing with black finish and adjustable chrome mounting bracket with 10mm mounting stud; and state-of-the-art reflector which gives maximum light output from a 4-1/2" diameter light. Lights are complete with illuminated push button switch, 12-volt relay, all necessary wiring, mounting hardware, protective lens covers and high efficiency halogen 12V 55W replaceable bulbs.

For added style, replace the white halogen bulb with a halogen blue-coated bulb. The blue-coated bulb creates an intense white light which gives the cool look of HID (high intensity discharge) lighting without the high price.

For More Information on Superwhite Bulb Set
See Page 136

| PART | DESCRIPTION | APPLICATION | REQD | PRICE |
|---------|---------------------|-------------|------|---------|
| 38-1274 | DRIVING LIGHT SET | | (1) | \$59.95 |
| 38-0374 | HALOGEN BULB-WHITE | FOR 38-1274 | (2) | \$1.95 |
| 36-0264 | HALOGEN BULB-BLUE | FOR 38-1274 | (2) | \$5.95 |
| 36-0316 | SUPERWHITE BULB SET | FOR 38-1274 | (1) | \$5.95 |

Underhood Lamp



36-4503

Underhood Lamp adapts to any 12 volt truck and helps illuminate the engine bay. No need for wiring into a switch, bulb socket base is gravity activated; lamp comes on when hood is raised and goes out when hood is lowered. Mount underneath hood and connect lamp wire to any constant 12 volt source. Moisture proof in-line fuse is integrated into the wire for protection.

Installation Tip: Since all hoods and mounting locations are different, a slight adjustment to mounting bracket may be needed to assure light goes out when hood is closed. After mounting bracket and wires have been installed, apply pressure to the mounting bracket to change the angle as needed for proper operation.

| PART | DESCRIPTION | APPLICATION | REQD | PRICE |
|---------|------------------------|-------------|------|---------|
| 36-4503 | UNDERHOOD LAMP | 12 VOLT | (1) | \$59.95 |
| 36-0225 | REPLACEMENT BULB CLEAR | FOR 36-4503 | (1) | \$9.95 |
| 31-0575 | INSTALLATION SCREW | FOR 36-4503 | (2) | \$6.65 |

LED Tailgate Lights ... For Increased Safety with Style

LED
Tailgate Light

3 Color LED Tailgate Light



Red LED Brake Light

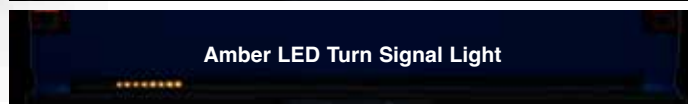

Amber LED Turn Signal Light



White LED Reverse Light

Red LED Tailgate Light



Red LED Brake Light

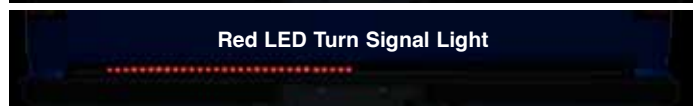

Red LED Turn Signal Light

LED Tailgate Light turns on with the tail lights, brightens with the brake lights and flashes with the turn signals. Mounts in the space between tailgate and bumper with included self-stick tape; no drilling required. Simple hook-up with attached 4-prong adaptor that connects to factory hitch plug or can be hardwired, if required.

| PART | DESCRIPTION | APPLICATION | REQD | PRICE |
|---------|------------------------|---------------|------|---------|
| 37-7328 | LED TAILGATE LIGHT-RED | 49" FLEETSIDE | (1) | \$19.95 |



This 3 Color LED Tailgate Light offers full-length, dual-brightness red LEDs for running lights and brake lights; outer amber LEDs for turn signals; and a wide center section of white LEDs for reverse lights. Mounts in the

space between tailgate and bumper with included self-adhesive tape; no drilling required. Includes 4-prong adaptor for easy hook-up to factory hitch plug or can be hardwired for a permanent solution. A power and reverse light wire will need to be connected to the control box for proper function.

| PART | DESCRIPTION | APPLICATION | REQD | PRICE |
|---------|----------------------------|---------------|------|---------|
| 37-7378 | LED TAILGATE LIGHT-3 COLOR | 49" FLEETSIDE | (1) | \$44.95 |

PUTCO® LED Blade Tailgate Light ... Over 2,000 LEDs for a Distinctive Look

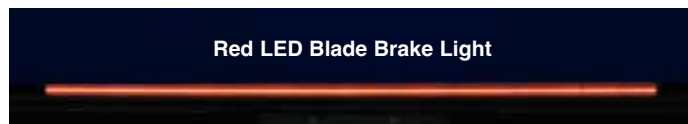
LED Blade
Tailgate Light

Red LED Blade Brake Light

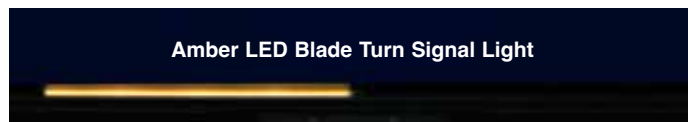

Amber LED Blade Turn Signal Light

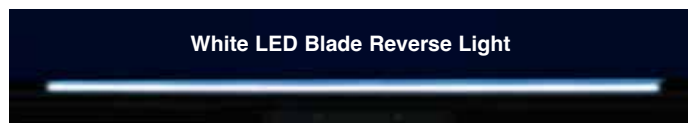

White LED Blade Reverse Light

Blade Tailgate Light features over 2,000 high-power COB (chip on board) LEDs that increase safety with distinctive red running and brake lights, amber turn signals and white reverse lights.

Blade Tailgate Light features a fully encapsulated tinted polycarbonate housing and is IP69K rated, to be fully sealed from weather, dust and water.

Includes a four-prong wiring harness for easy hook up to a receiver hitch.

| PART | DESCRIPTION | PRICE |
|---------|------------------------------|----------|
| 37-7497 | LED TAILGATE LIGHT 48" LIGHT | \$292.99 |

Custom Tail Light Sets

1982-93 Chevy S10 1982-93 GMC S15, Sonoma

Custom Tail Light Sets have an ultra clear lens with a chrome, matte black or gloss black housing and red reflector lenses that use the original clear bulbs, sold separately. Lens assembly complies with all federal regulations. All required test functions are indicated on each lens assembly, as required by law. Custom Tail Light Sets easily replace stock factory lenses.



29-4705



29-4708



29-4706

| PART | DESCRIPTION | APPLICATION | REQD | PRICE |
|-------------------------------|---------------------------------|--------------------|------|---------|
| Custom Tail Light Sets | | | | |
| 29-4705 | CUSTOM TAIL LIGHT SET CHROME | PICKUP 82-93 | (1) | \$79.95 |
| 29-4708 | CUSTOM TAIL LIGHT SET MATTE BLK | PICKUP 82-93 | (1) | \$79.95 |
| 29-4706 | CUSTOM TAIL LIGHT SET GLOSS BLK | PICKUP 82-93 | (1) | \$89.95 |
| Bulbs | | | | |
| 36-0228 | BULB-TAIL LIGHT | CLEAR PICKUP 82-93 | (2) | \$.95 |
| 36-0225 | BULB-BACKUP | CLEAR PICKUP 82-93 | (2) | \$.95 |
| 36-0224 | BULB-SIDE | CLEAR PICKUP 82-93 | (2) | \$.65 |

Custom Tail Light Sets

1994-04 Chevy S10 1994-04 GMC Sonoma

Custom Tail Light Sets have an ultra clear lens with a chrome or black housing and red reflector lenses that use the original clear bulbs, sold separately. Lens assembly complies with all federal regulations. All required test functions are indicated on each lens assembly, as required by law. Custom Tail Light Sets easily replace stock factory lenses.



29-8497



29-8504

| PART | DESCRIPTION | APPLICATION | REQD | PRICE | PART | DESCRIPTION | APPLICATION | REQD | PRICE |
|-------------------------------|------------------------------|--------------|------|---------|--------------|-----------------|--------------------|------|--------|
| Custom Tail Light Sets | | | | | Bulbs | | | | |
| 29-8497 | CUSTOM TAIL LIGHT SET CHROME | PICKUP 94-04 | (1) | \$59.95 | 37-0203 | BULB-TAIL LIGHT | CLEAR PICKUP 94-04 | (2) | \$1.55 |
| 29-8504 | CUSTOM TAIL LIGHT SET BLACK | PICKUP 94-04 | (1) | \$60.95 | 37-0203 | BULB-BACKUP | CLEAR PICKUP 94-04 | (2) | \$1.55 |
| | | | | | 36-0224 | BULB-SIDE | CLEAR PICKUP 94-04 | (2) | \$.65 |

LED Tail Light Sets ... The Future of Automotive Lighting

1994-04 Chevy S10 1994-04 GMC Sonoma

New technology previously only on high-end luxury cars is now available for your truck! These tail lights quickly alert other drivers of your intentions with LED bulbs that illuminate 140 times faster than conventional incandescent bulbs which translates to a gain of 20+ feet of reaction distance!



Additional LED benefits:

LEDs have no filament, which means they are less sensitive to vibrations, and they can last up to 20,000 hours. They use only 15% of the energy required by incandescent bulbs, reducing the load placed on your truck's charging system and less heat is emitted.

Tail lights are a direct replacement for stock tail lights and are made to factory specifications. No modifications to fit required. They feature LEDs for brake lights, parking lights, sidemarkers and turn signals. Backup lights use plain bulbs, sold separately.

An Electronic Flasher is recommended when upgrading to LED bulbs or light assemblies. Due to the lower current draw of LED lighting, the factory flasher may cause inconsistent flash rates, no flash or indicate that a bulb is out.

Electronic Flasher
See Page 136



29-8516



29-8514

| PART | DESCRIPTION | APPLICATION | REQD | PRICE |
|---------|--------------------------|--------------|------|----------|
| 29-8516 | LED TAIL LIGHT SET-BLACK | PICKUP 94-04 | (1) | \$99.95 |
| 29-8514 | LED TAIL LIGHT SET-RED | PICKUP 94-04 | (1) | \$249.95 |
| 37-0203 | BULB-BACKUP-CLEAR | PICKUP 94-04 | (2) | \$1.55 |



Loctite Ready Gasket makes leak-proof gaskets for temperatures from -75°F to 450°F. Blowout resistant, sensor-safe and ideal for sealing differential covers, valve covers, water pumps, thermostat housings and more. Applies with a standard caulking gun, dries black.

| PART | DESCRIPTION | PRICE |
|---------|-------------|---------|
| 38-0767 | 5 OZ TUBE | \$16.95 |



Loctite RTV Red is a high-temperature silicone gasket maker and adhesive. It forms a tough, flexible seal that is resistant to most chemicals without hardening, shrinking or cracking. RTV Red has a temperature range of -75°F to +600°F and is sensor-safe.

| PART | DESCRIPTION | PRICE |
|---------|-------------|--------|
| 38-0774 | 2.7 OZ TUBE | \$6.95 |



Loctite Spray Adhesive dries clear with superior bonding strength. Excels at attaching upholstery cloth, carpeting, insulation and has many other uses. Not recommended for use on headliners.

| PART | DESCRIPTION | PRICE |
|---------|-------------|--------|
| 38-0798 | 10.5 OZ CAN | \$8.95 |



Loctite Rubberized Undercoating is a heavy-duty undercoating that seals, protects and insulates frames, floor pans, wheel wells and other body panels. Rubberized for maximum durability.

| PART | DESCRIPTION | PRICE |
|---------|---------------|--------|
| 38-0766 | 16 OZ AEROSOL | \$6.95 |



Permatex Windshield and Glass Sealant is a silicone sealant for windshields, windows and other glass. Flows into leaks like water and dries to form a flexible, tough, clear seal that is resistant to extreme temperatures, vibration and most chemicals.

| PART | DESCRIPTION | PRICE |
|---------|-------------|--------|
| 38-0783 | 1.5 OZ TUBE | \$5.95 |



Permatex Anti-Seize Lubricant is a highly refined blend of aluminum, copper and graphite lubricants. Use during assembly to prevent galling, corrosion and seizing due to weathering or chemicals. Anti-Seize Lubricant assures easier disassembly and is salt, corrosion and moisture resistant.

| PART | DESCRIPTION | PRICE |
|---------|-------------|--------|
| 38-0757 | 4 OZ JAR | \$8.45 |



Penetrating Graphite Powder is an extra fine graphite powder that is odorless dry powder lubricant, used to guard against sticking, wear, and corrosion. Keeps brake cables, speedometer cables, control cables, hinges, locks and other metal applications working smoothly. Helps prevent corrosion and rust.

| PART | DESCRIPTION | PRICE |
|---------|-------------|--------|
| 38-0751 | .21 OZ TUBE | \$3.95 |



Permatex Weatherstrip Adhesive is a flexible, water-resistant black adhesive for bonding rubber and metal surfaces. Withstands extreme temperatures and resistant to gasoline, antifreeze and most solvents.

| PART | DESCRIPTION | PRICE |
|---------|-------------|--------|
| 38-0759 | 5 OZ TUBE | \$8.95 |



Permatex Orange Threadlocker is a hybrid formula that combines the strength of Red with the removability of Blue Threadlocker. Orange Threadlocker is ideal for heavy-duty, high vibration applications and can be removed with hand tools without heating.

| PART | DESCRIPTION | PRICE |
|---------|-------------|---------|
| 38-0749 | .34 OZ TUBE | \$12.95 |



Loctite Dielectric Grease extends the life of electrical components by protecting them from moisture, salt and corrosion. Also prevents spark plugs from fusing to boots. Use on fuses, battery terminals, ignition components and other electrical connections.

| PART | DESCRIPTION | PRICE |
|---------|-------------|--------|
| 38-0770 | .33 OZ TUBE | \$4.95 |



Permatex Thread Sealant with PTFE (a thermoplastic polymer) is an economical general-purpose fitting sealant. It outperforms traditional tapes and pipe dopes while it seals and resists pressure in air, oil, diesel fuel and hydraulic systems. Thread Sealant remains pliable at higher and lower temperatures.

| PART | DESCRIPTION | PRICE |
|---------|-------------|--------|
| 38-0753 | 4 OZ JAR | \$8.45 |



Vinyl Edge Sealer Pen is an ultraviolet light-blocking, fast-drying, clear acrylic sealer that protects the edges of vinyl decals, graphics and the ends of adhesive chrome body moldings. It features a wedge applicator tip for a smooth, even application.

| PART | DESCRIPTION | PRICE |
|---------|-------------|---------|
| 38-0921 | .3 OZ PEN | \$12.95 |



3M™ Adhesive Tape is a high-performance, double-sided tape for all types of accessories, both interior and exterior.

The tape's foam core allows it to expand and contract with temperature changes and to conform to surface irregularities and gaps. Includes three 1" x 12" strips.

| PART | DESCRIPTION | PRICE |
|---------|-------------|--------|
| 38-0788 | 3M TAPE | \$8.95 |



Strip Caulk is a non-hardening, non-shrinking waterproof black caulking material with great adhesion

properties and is temperature resistant from -400°F to +500°F. Perfect for sealing around hoses, tubing, wiring or any other hole, joint, seam, void or gap to prevent fumes, moisture or noise penetration. Easy to apply and can be painted immediately. Contains twelve 1/4" x 12" strips.

| PART | DESCRIPTION | PRICE |
|---------|-------------|--------|
| 38-0779 | STRIP CAULK | \$5.75 |



Loctite Copper Anti-Seize Stick protects against high-temp seizing and galling of fasteners up to 1,800°F. Perfect for spark plugs, exhaust manifold bolts, thermostat housing bolts and oxygen sensors.

| PART | DESCRIPTION | PRICE |
|---------|---------------|--------|
| 38-0765 | 20 GRAM STICK | \$5.95 |



Seam Sealer provides superior adhesion and flexibility without cracking or peeling. Its self-leveling qualities make it an excellent sealer on cowl, floor, doors and wheel house seams. Skin time is 1-2 minutes and can be painted in 30-60 minutes. Applies with a standard caulking gun.

| PART | DESCRIPTION | PRICE |
|---------|-------------|---------|
| 38-0781 | 11 OZ TUBE | \$16.45 |

Antenna

1982-93 Chevy S10 1982-93 GMC S15, Sonoma
1983-94 Chevy Blazer 1983-94 GMC Jimmy

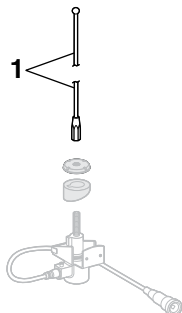

| PART | ILL# | DESCRIPTION | APPLICATION | REQD | PRICE |
|---------|------|----------------|-----------------|------|---------|
| 36-2124 | (1) | ANTENNA-SILVER | CHEVY GMC 82-86 | (1) | \$9.95 |
| 36-2123 | | ANTENNA-BLACK | CHEVY GMC 85-93 | (1) | \$10.95 |

Amplified Hide-Away Antenna



Amplified Hide-Away Antenna allows you to get AM/FM reception without having to use standard fender-mount or window antenna. Features active magnetic field circuitry for enhanced radio reception and 105" cable allows installation almost anywhere in your vehicle. Connects to standard antenna plug and radio's power antenna wire (if equipped) or a switched 12V positive power source. Never worry about stolen or damaged antenna again.

| PART | DESCRIPTION | REQD | PRICE |
|---------|-----------------------------|------|---------|
| 38-1145 | HIDE-AWAY ANTENNA-AMPLIFIED | (1) | \$29.99 |

Repair Manuals

OBD-II & Electronic Engine Management Systems: Fully illustrated manual provides computer-controlled car repair instructions for all car and light truck models manufactured since 1996. Learn how to read the codes for a "Check Engine" light and be able to diagnose and fix the problem as well as understand the vehicle's On-Board Diagnostic system. Includes comprehensive computer code lists.



38-0409

| PART | DESCRIPTION | PRICE |
|---------|-------------------------|---------|
| 38-0409 | OBD-II TECHBOOK 1996-ON | \$29.95 |

Haynes Workshop Manual

Owner's Workshop: Based on a complete teardown and rebuild. More photos, drawings and diagrams than in other do-it-yourself books. Even if you don't do it yourself, take this manual with you to the shop.

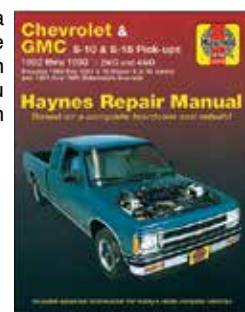

29-1600

| PART | DESCRIPTION | PRICE |
|---------|------------------------|---------|
| 29-1600 | HAYNES PICKUP 1982-93 | \$30.95 |
| 29-1600 | HAYNES BLZ JIM 1983-94 | \$30.95 |
| 29-1601 | HAYNES PICKUP 1994-04 | \$30.95 |
| 29-1601 | HAYNES BLZ JIM 1995-04 | \$30.95 |

Paintucation Kevin Tetz Paintucation DVDs

Paintucation DVD Set: Contains all five Paintucation DVDs to help you repair and restore your vehicle's body from start to finish.

| PART | DESCRIPTION | PRICE |
|---------|----------------------|----------|
| 38-0448 | PAINTUCATION DVD SET | \$179.95 |

Paint Your Own Truck: Instruction on proper paint gun techniques, panel alignment secrets, surface rust removal and application tips for fillers, primers and paints. Learn how to apply two-tone paint jobs, demonstrated in simple steps with detailed masking tips and tricks that yield professional results. 240 minutes

| PART | DESCRIPTION | PRICE |
|---------|--------------------------|---------|
| 38-0449 | DVD PAINT YOUR OWN TRUCK | \$35.95 |

Metal Prep & Rust Repair: Demonstrates stripping metal with chemicals and sanders and illustrates fixing a rust patch from start to finish. Metal finishing and body filler techniques are shown, as well as surface rust removal, conversion and primer application. 75 minutes

| PART | DESCRIPTION | PRICE |
|---------|----------------------------|---------|
| 38-0348 | DVD-METAL PREP&RUST REPAIR | \$35.95 |

Body Shop Basics: Provides fundamental information about basic tool selection, simple dent repair, blending colors, gun technique, proper safety techniques and surface defect repair. 90 minutes

| PART | DESCRIPTION | PRICE |
|---------|----------------------|---------|
| 38-0347 | DVD-BODY SHOP BASICS | \$35.95 |

Body Panel Replacement: Includes five different panel replacement projects covering welding sheet metal, gapping panels, "old school" leading, door skinning, partial panels, full quarter panel replacement, new sheet metal fitment, metal finishing and the latest panel adhesive. Double-sided DVD. 150 minutes

| PART | DESCRIPTION | PRICE |
|---------|----------------------------|---------|
| 38-0346 | DVD-BODY PANEL REPLACEMENT | \$35.95 |

Color Sanding & Buffing: Explains what to do after the paint is dry and shows the difference between a "show" finish and a daily driver finish. Run repair techniques are shown in detail, as well as reviving old paint. Shows updated techniques using state-of-the-art compounds and pneumatic sanding systems designed to take the labor out of achieving a show-quality paint finish. 65 minutes

| PART | DESCRIPTION | PRICE |
|---------|---------------------------|---------|
| 38-0349 | DVD-COLOR SANDING&BUFFING | \$35.95 |



Stacey David's Gearz Project Planning Book



Stacey David's Gearz Project Planning Book is a comprehensive guide to help you plan, budget, document and archive a complete project build from start to finish. This guide will help you stay more organized by planning ahead while keeping you on track and inspiring you to reach your project goals.

Each fill-in-the-blank section allows you to document the specific parts used, part numbers and costs involved. A table of contents breaks down the 22 color-coded sections. The 8 ½" x 11" wire-bound book has 144 pages with a clear sleeve for receipts and photos.

Stacey David's Gearz Project Planning Book written by Stacey David copyright 2015 Rattle Trap Productions, Inc.

| PART | DESCRIPTION | PRICE |
|---------|-----------------------------|---------|
| 38-4680 | GEARZ PROJECT PLANNING BOOK | \$19.95 |

Vintage Metal Chevrolet Coolers



38-0996
Red
\$129.95

Coolers feature embossed logos, insulated all-metal construction, removable mini tray and side-mount bottle opener. (Beverages not included.)

Measures 18"L x 9"W x 14"H.



38-0997
Black
\$129.95

GM Official Licensed Product is purchased from an authorized GM Licensee.



38-0945
Blue
\$129.95

Embroidered Logo Hats



38-0648-BL

38-0648-TN

These low-profile cotton twill embroidered logo hats are comfortable and stylish. Chevy and GMC logos are officially licensed by General Motors. One size fits all with the adjustable rear strap.

GM Official Licensed Product is purchased from an authorized GM Licensee.

Mesh Back Logo Hat

\$16.95
each



38-0717-BL

38-0717-LL

38-0717-TN

38-0717-CM

Retail Delivery Fee Notice

Some states are starting to pass legislation requiring us to collect a Retail Delivery Fee on shipments. Check with your state's department of revenue for more information.

For those customers living in states that require this, the extra fee will be added to each purchase that is taxable under the state code.



What You Need to Know Before Ordering:

We are excited that you've decided to make us a part of your journey! Whether you are rebuilding from the ground up or just adding some distinctive touches to your vehicle, we are proud to give you a hand.

In addition, we'd love to see what you've been up to with your projects, so please log on to lmctrucklife.com and share your stories and pictures.

Understand that we are not trained automotive technicians. We want you to consult with mechanics regarding technical advice. Technical information is also included in the workshop manuals shown in this catalog. Please take the time to consult these resources if you feel you need to.

On those occasions that we've run out of a part on your order, chances are that it's already on its way to us. These items are listed as backordered on your invoice and will be sent your way as soon as possible. If you're not interested in waiting for your backordered product, just call our customer service line at (800) 222-5664, and we will cancel it and refund any money that has been paid.

You can also write "No Backorders" on your order form before you send it to us, and we'll make sure only to ship the products we currently have in stock.

Some parts have extra charges. Please consult below to make sure you understand these charges and so you aren't surprised later.

Part Number Definitions

- T -** After a part number means that part must be shipped Truck Freight. The prepaid order will include a \$150.00 charge for delivery in the 48 contiguous United States. Orders outside of 48 states will be quoted. Due to packing and/or transportation requirements, please allow additional time for delivery.
- *** - After the sell price means Oversize Part Charge. Your order will incur a charge of \$20.00 for each oversized part. Due to packing and/or transportation requirements, please allow additional time for delivery. Oversized Parts are not available for air delivery.
- **** - After the sell price means Oversize Part Charge. Your order will incur a charge of \$50.00 for each oversized part. Due to packing and/or transportation requirements, please allow additional time for delivery. Oversized Parts are not available for air delivery.
- R -** After a part number means Remanufactured Part. No core charge.

And one more thing, the part our lawyers make us say: We reserve the right to refuse service or shipment to anyone. We reserve the right to collect a service charge of \$20 for a returned check and to hold any shipments until the fee is collected.

Thank you for your support. Best of luck with all your projects!

What You Need to Know Before Returning:

If only we lived in a perfect world! Unfortunately, we don't, and things can go wrong. When that happens, we do our best to try to make things right again. But we need your help as well.

All returns must be in like new condition and in the original packaging. Please include a copy of your invoice, as that will make the process quick and easy.

We refund your payment the same way you paid. Refunds of less than \$1 will not be made except by customer request.

We can't be responsible for damages, so please package your returned items carefully.

If you can ship the item back to us ground or USPS within the 48 contiguous United States, you don't need to call for authorization. Just send it to us at:

15450 W. 108th St, Lenexa, KS 66219

If we shipped you the wrong item, send it back, and we'll send the right item and reimburse you the ground rate for your return.

We can't accept anything that has been installed (unsuccessful attempts do count), disassembled, drilled, welded, cut, painted, or modified in any way, so please make sure to check and doublecheck the fit before starting any work.

If you are returning a kit, it needs to contain all the parts you received. No partial kits may be returned.

Electronic media (CDs, DVDs) cannot be refunded once they are opened. However, if it is not working properly, it can be exchanged for the same part number.

Please call our customer service line for a return authorization if your part was delivered outside of the 48 contiguous United States.

If you want to return something you bought over a year ago, please call our customer service line for return authorization.

You must call Customer Service when returning a Truck Freight item.

Customer Service Line: (800) 222-5664

¿Habla Español? (855) 456-2288

A 20% non-refundable restocking fee will be added to anything that's over a year old (unless the extended manufacturer warranty is still in effect, of course) as well as to any unauthorized Truck Freight returns.

And the legal part again: We have the right to refuse any return we deem unfit for resale. We also have the right to refuse any shipments where the shipping charges, duties, customs, etc., are not prepaid.



California Prop 65 Warning

WARNING: This product can expose you to chemicals including lead, which is known to the State of California to cause cancer. For more information, go to www.p65warnings.ca.gov.

ADVERTENCIA: Este producto puede exponerlo a sustancias químicas, incluido el plomo reconocido por el estado de California como causante de cáncer. Para obtener más información, visite www.p65warnings.ca.gov.

Gift Cards



- Gift Cards are the perfect gift to ensure you are giving exactly what they want!
- Gift Cards don't expire.
- Orders must be pre-paid. Orders received before 3:00 p.m. Central Time will ship same day.
- Gift Cards can now be redeemed through the mail or by phone.

What You Need to Know About Shipping within the 48 Contiguous States

Shipping charges are based on the "Parts Total" on your order.

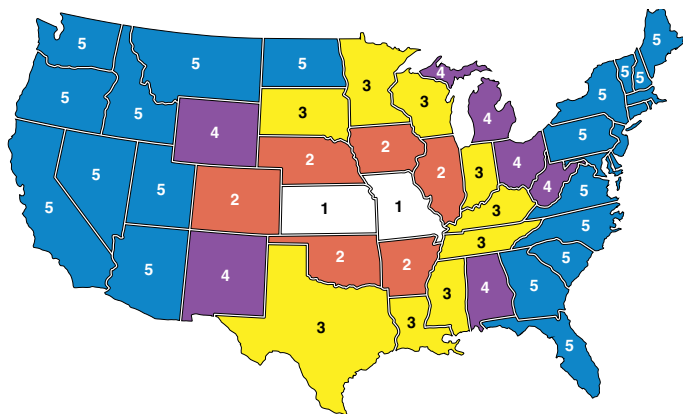

| Order Parts Total | Zone 1 | Zone 2 | Zone 3 | Zone 4 | Zone 5 |
|----------------------|---------------|---------|---------|---------|---------|
| Up to \$10.00 | \$ 5.00 | \$ 5.00 | \$ 5.00 | \$ 5.00 | \$ 5.00 |
| \$ 10.01 to 25.00 | 8.00 | 8.00 | 8.00 | 8.00 | 8.00 |
| 25.01 to 50.00 | 11.00 | 11.00 | 11.00 | 11.00 | 11.95 |
| 50.01 to 100.00 | 16.50 | 16.50 | 16.50 | 17.50 | 18.75 |
| 100.01 to 150.00 | 24.50 | 25.00 | 26.50 | 27.50 | 28.75 |
| 150.01 to 250.00 | 31.50 | 32.25 | 34.50 | 36.25 | 38.50 |
| 250.01 to 350.00 | 35.75 | 36.50 | 38.25 | 41.50 | 43.25 |
| 350.01 to 500.00 | 38.50 | 40.75 | 42.50 | 44.75 | 47.25 |
| 500.01 to 1,000.00 | 44.75 | 46.25 | 48.50 | 49.75 | 51.25 |
| 1,000.01 to 1,250.00 | 62.00 | 64.75 | 68.00 | 70.00 | 72.00 |
| 1,250.01 to 1,500.00 | 75.50 | 77.75 | 82.00 | 84.00 | 86.50 |
| 1,500.01 to 1,750.00 | 90.00 | 93.50 | 98.50 | 100.00 | 104.00 |
| 1,750.01 to 2,000.00 | 108.00 | 110.50 | 120.00 | 125.00 | 130.00 |
| 2,000.01 to 2,499.99 | 110.00 | 115.75 | 125.50 | 135.00 | 145.00 |
| 2,500.00 and Up | Free Shipping | | | | |

If you are ordering Oversized Parts (indicated with a * Or ** throughout this catalog), or if you are placing an extra large order, please allow for extra packing and delivery time.

In order to qualify for the free shipping, your entire \$2,500+ order must be placed at one time. We may have to split your shipment, but we will pick up the shipping charges.

Customer Service Line: (800) 222-5664
¿Habla Español? (855) 456-2288

What You Need to Know About Shipping to APO and FPO Addresses

We are thrilled to be able to ship to those who are serving our country; however, there are some limitations on these shipments. We are unable to ship Truck Freight items to you at this time. All orders will be shipped complete, via Insured Priority Mail through the USPS. Size limitations will apply. Please make sure before you place your order that what you are ordering will be accepted and is deliverable to you in your location.

What You Need to Know About Shipping to Canada

Your orders will be shipped ground "Door to Door," which includes brokerage, duty and tax. Charges will be based on the value of your shipment. Document and preparation fees are included. Please call our customer service line for assistance.

What You Need to Know About Shipping to Alaska, Hawaii and the U.S. Territories

| Order Parts Total | Shipping to Alaska, Hawaii & U.S. Territories |
|-------------------|---|
| Up to \$20.00 | \$ 19.95 |
| \$20.01 to 50.00 | 25.95 |
| 50.01 to 75.00 | 36.95 |
| 75.01 to 100.00 | 41.95 |
| 100.01 to 150.00 | 49.95 |
| 150.01 to 250.00 | 65.95 |
| 250.01 to 350.00 | 72.95 |
| 350.01 to 500.00 | 79.95 |
| 500.01 and Up | Quote ♦ |

♦ You will be contacted with charges.

We reserve the right to ship the most economical way. If you need your order shipped in a specific manner, contact customer service for a customized quote.

Customer Service Line: (800) 222-5664
¿Habla Español? (855) 456-2288

This chart shows shipping charges on orders up to \$500. Parts must be 108 inches or less and weigh 70 pounds or less to qualify. If any part does not meet these qualifications, your order will be delivered by ground for additional charges.

All orders will ship complete. Any additional delivery charges will be added to your total as needed, including Oversize Part charges or overweight charges.

We will need a daytime phone number with your order. If there is a problem with your order, we will attempt to contact you three times. If we are unsuccessful, your order will be cancelled 5 days after that third failed attempt.

What You Need to Know When Shipping Problems Occur

Please open your package(s) as soon as possible and make certain that everything is accounted for and nothing was damaged in shipment. Damaged shipments are the responsibility of the carrier and must be reported to the carrier within 15 days of receipt.

If the package looks damaged when it arrives, open it with the delivery person present, so that they can make an immediate report of damages and discrepancies. If the damage is not obvious at the time of delivery, or if the package was left for you by the shipping company, contact their customer service as soon as possible to make your claim.

On Truck Freight shipments, it is your responsibility to check your order and have the driver note any damage on the freight bill before you sign for your item(s).

Please keep all packing, packaging and contents until your claim has been settled with the shipping company.

What You Need to Know About Shipping Internationally

All international orders ship complete. Shipping charges must be prepaid in U.S. funds. Brokerage, duties, taxes, and fees associated with the order are paid by the customer. We do not accept personal checks on international orders.



JOIN THE
FAMILY
SHARE YOUR
TRUCK
JOURNEY®
LMCTruckLife.com



This Has Been My Dream Truck

Barry Spry and His 1989 Chevy S10

In 1994 I purchased a 1989 S10 truck, one owner. In 2000, I started my dream of customizing this truck.

A friend of mine, Phil W., did the bodywork and painted the truck. We installed a front bumper cover, air deflector, custom tail lights, custom door mirrors, rear roll pan, window vents, and other items. He put on 3 coats of high gloss Corvette Flame Red and 2 coats of clear. A few years ago, Rouzer Motor Parts rebuilt the 2.5L engine. The next thing that I did was replace the manual transmission with an automatic transmission. Mike's Transmission Shop just happened to have an old square box transmission, which he rebuilt with all new parts.

Next I had power steering installed. This was done by JR's Auto (Danny W.). He has done all the work on my truck since I got it. Changing the steering turned out to be a big problem since Chevy did not have power steering on the 2.5 engine. I got all the parts except the pump bracket from LMC Truck. It just so happened that the factory had put a bracket on my engine, even though it was not supposed to be on it. The only thing left was a tank for the power steering fluid. Chevy did not have a tank that would work and we were limited for space, so we ended up installing a tank from a Jeep. I had the headliner replaced and had the seat redone. It is done in flame red and black, and Robert P. put in extra padding and rebuilt the frame. Last year, I installed new tires and American mags.

This has been my dream truck, and I will keep on doing things to it, as long as there is an LMC Truck. Most of my parts have come from LMC. I want to thank my wife, family, and friends for supporting me all these years. I don't know what I would have done, if it was not for LMC. Thank you for helping my dream come true and letting me put my truck in your catalog, and keep up the great work that you do for all of us truck lovers. Since my truck is all about flame red, I choose to take my pictures at Lock Fire Department, Rowan County N.C.

www.LMCTRUCK.com

Ordering Call
(800) 562-8782



Scan Me!

Customer Service Call
(800) 222-5664



CST.86

P.O. Box 14991
Lenexa, Kansas
66285-4991

Follow Us On



Credit or Debit Cards Accepted for:



PRSRT STD
U.S.
POSTAGE
PAID
LMC
TRUCK

Door Rubber

1982-93 Chevy S10
1982-93 GMC S15, Sonoma

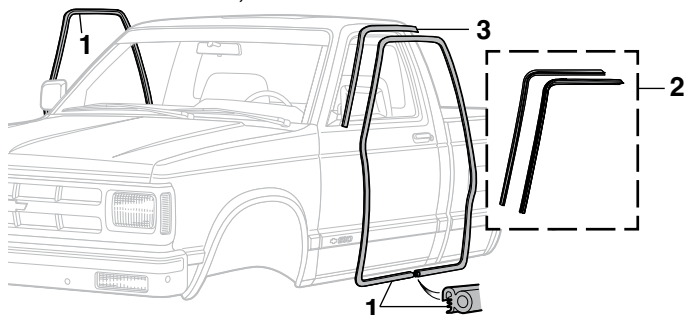

| PART | ILL# | DESCRIPTION | APPLICATION | REQD | PRICE |
|---------|------|--------------------------|-------------|-----------|---------|
| 29-7610 | (1) | DOOR WEATHERSTRIP SET | PICKUP | 82-93 (1) | \$34.95 |
| 29-7623 | (2) | DRIP WEATHERSTRIP SET | ON CAB | 82-90 (1) | \$22.95 |
| 29-7615 | (3) | DRIP WEATHERSTRIP-ON CAB | PICKUP | 91-93 (2) | \$14.95 |

Door Rubber

1983-94 Chevy Blazer
1983-94 GMC Jimmy

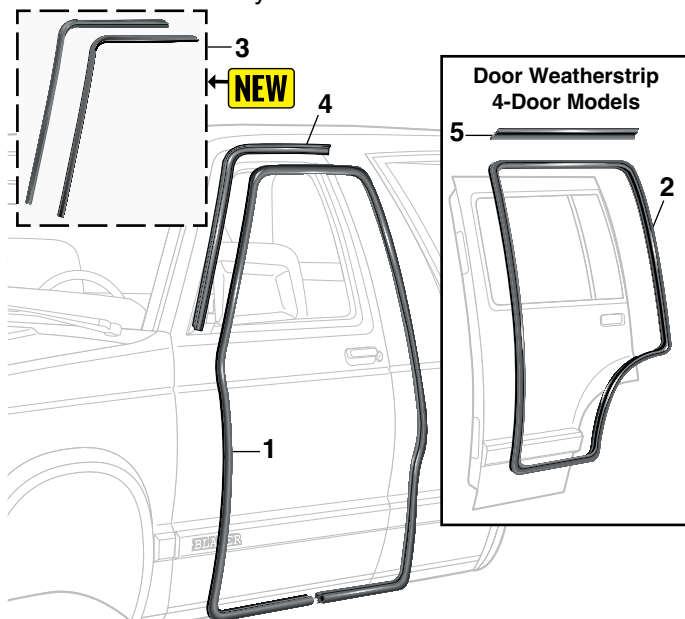

| PART | ILL# | DESCRIPTION | APPLICATION | REQD | PRICE |
|---------|------|-----------------------------|-------------|-----------|---------|
| 29-7610 | (1) | FRONT DOOR WEATHERSTRIP SET | BLZ JIM | 83-94 (1) | \$34.95 |
| 29-7653 | (2) | RR DOOR WEATHERSTRIP 4 DOOR | BLZ JIM | 91-94 (2) | \$17.95 |
| 29-7623 | (3) | DRIP WEATHERSTRIP SET | ON CAB | 83-90 (1) | \$22.95 |
| 29-7615 | (4) | DRIP WEATHERSTRIP-ON CAB | BLZ JIM | 91-94 (2) | \$14.95 |
| 29-7616 | (5) | REAR DRIP WEATHERSTRIP-LH | BLZ JIM | 91-94 (1) | \$5.95 |
| 29-7617 | | REAR DRIP WEATHERSTRIP-RH | BLZ JIM | 91-94 (1) | \$5.95 |

Door Rubber

1994-04 Chevy S10
1994-04 GMC Sonoma

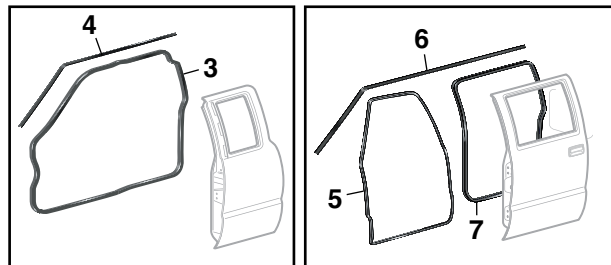
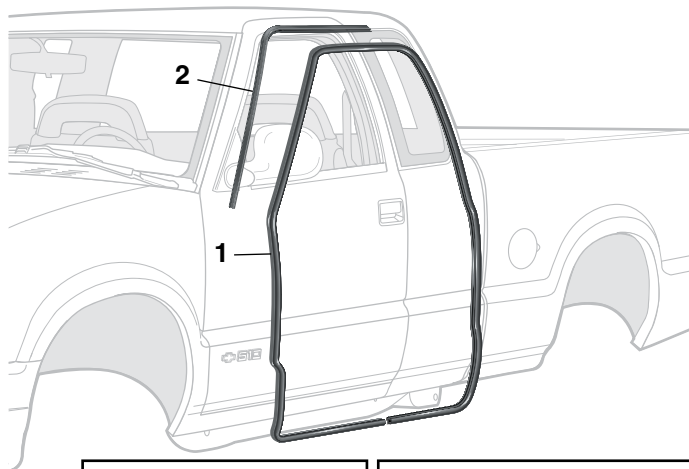

| PART | ILL# | DESCRIPTION | APPLICATION | REQD | PRICE |
|--|------|--------------------------|-------------|-----------|---------|
| Door Weatherstrip - Models without 3rd Door | | | | | |
| 29-7650 | (1) | DOOR WEATHERSTRIP-ON CAB | W/O 3RD | 94-03 (2) | \$22.95 |
| 29-7660 | (2) | DRIP WEATHERSTRIP-ON CAB | W/O 3RD | 94-03 (2) | \$19.95 |

| | | | | | |
|---|-----|-----------------------------|-------|-----------|---------|
| Door Weatherstrip - Models with 3rd Door | | | | | |
| 29-7652 | (3) | DOOR WEATHERSTRIP-LH-ON CAB | W/3RD | 96-03 (1) | \$32.95 |
| 29-7650 | | DOOR WEATHERSTRIP-RH-ON CAB | W/3RD | 96-03 (1) | \$22.95 |
| 29-7662 | (4) | DRIP WEATHERSTRIP-LH-CAB"A" | W/3RD | 96-03 (1) | \$19.95 |
| 29-7660 | | DRIP WEATHERSTRIP-RH-ON CAB | W/3RD | 96-03 (1) | \$19.95 |

| | | | | | |
|--|-----|-----------------------------|----------|-----------|---------|
| Door Weatherstrip - Crew Cab Models | | | | | |
| 29-7650 | (5) | DOOR WEATHERSTRIP-ON CAB | CREW CAB | 01-04 (2) | \$22.95 |
| 29-7662 | (6) | DRIP WEATHERSTRIP-ON CAB | CREW CAB | 01-04 (2) | \$19.95 |
| 29-7650 | (7) | DOOR WEATHERSTRIP-RR-CAB"A" | CREW CAB | 01-04 (2) | \$22.95 |

Note: "A" Weatherstrip must be sized and cut to fit.