

Your Catalog of Accessories & Parts for
Dodge Dakota 1997-06
Durango 1998-06

2024 EDITION Vol. 1 **DDE.65**



"Keeping Generations On The Road"®

Prices Valid From January 23, 2024 Through April 22, 2024

LMCTRUCK.com
(800) 562-8782

Front Fenders

1997-04 Dakota

1993-03 Durango

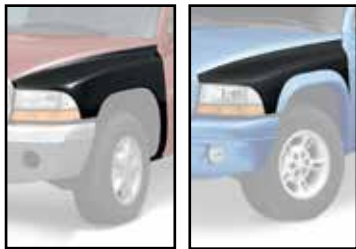

56-9828-T

PART	DESCRIPTION	APPLICATION	REQD	PRICE
56-9828-T	FRONT FENDER-LH	DAKOTA 97-04	(1)	\$199.95
56-9829-T	FRONT FENDER-RH	DAKOTA 97-04	(1)	\$199.95

56-9828-T	FRONT FENDER-LH	DURANGO 98-03	(1)	\$199.95
56-9829-T	FRONT FENDER-RH	DURANGO 98-03	(1)	\$199.95

-T after a part number means that part must be shipped Truck Freight. An additional \$150.00 will be charged to your order for delivery in the 48 contiguous United States. Orders outside of the 48 states will be quoted. Additional delivery time required.

Headlight Assemblies

1998-04 Dakota

1998-03 Durango

Sidemarker Socket Connection

1st
Design2nd
Design

56-6816

For the 1997-98 Dakota there are two designs used for the sidemarker socket connection. Check your truck before ordering to ensure you order the correct part.

PART	DESCRIPTION	APPLICATION	REQD	PRICE
56-6816	HEADLIGHT ASSEMBLY-LH	DAKOTA 98-04	(1)	\$109.95
56-6817	HEADLIGHT ASSEMBLY-RH	DAKOTA 98-04	(1)	\$99.95

56-6816	HEADLIGHT ASSEMBLY-LH	DURANGO 98-03	(1)	\$109.95
56-6817	HEADLIGHT ASSEMBLY-RH	DURANGO 98-03	(1)	\$99.95

Exterior Rubber

1997-04 Dakota

1998-03 Durango

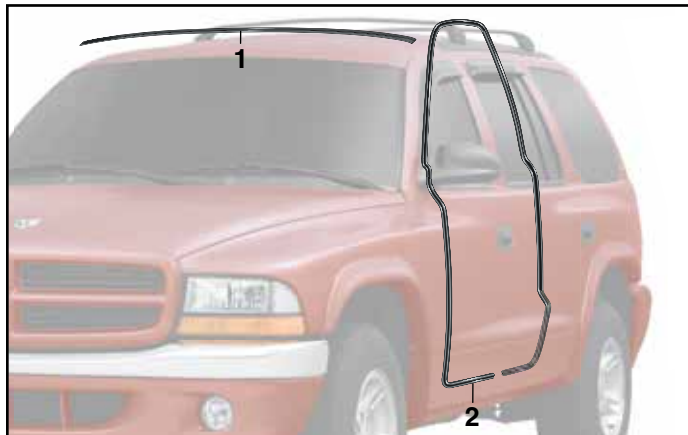

PART	ILL#	DESCRIPTION	APPLICATION	REQD	PRICE
56-5360	(1)	WINDSHIELD SEAL-UPPER	DAKOTA 97-04	(1)	\$6.95
56-5246	(2)	FRT DOOR SEAL STD/CLUB CAB	DAKOTA 97-04	(2)	\$54.95
56-5247		FRT DOOR SEAL QUAD CAB	DAKOTA 00-04	(2)	\$49.95

56-5360	(1)	WINDSHIELD SEAL-UPPER	DURANGO 98-03	(1)	\$6.95
56-5247	(2)	FRONT DOOR SEAL	DURANGO 98-03	(2)	\$49.95

Window Regulators

2000-04 Dakota

1998-03 Durango



56-5540



56-5542

PART	DESCRIPTION	APPLICATION	REQD	PRICE
Front Door Window Regulators				

56-5540	REGULATOR-LH-PWR W/MOTOR	QUAD CAB 00-04	(1)	\$52.95
56-5541	REGULATOR-RH-PWR W/MOTOR	QUAD CAB 00-04	(1)	\$49.95

56-5540	REGULATOR-LH-PWR W/MOTOR	DURANGO 98-03	(1)	\$52.95
56-5541	REGULATOR-RH-PWR W/MOTOR	DURANGO 98-03	(1)	\$49.95

Rear Door Window Regulators

56-5542	REGULATOR-LH-PWR W/MOTOR	QUAD CAB 00-04	(1)	\$52.95
56-5543	REGULATOR-RH-PWR W/MOTOR	QUAD CAB 00-04	(1)	\$49.95

56-5542	REGULATOR-LH-PWR W/MOTOR	DURANGO 98-03	(1)	\$52.95
56-5543	REGULATOR-RH-PWR W/MOTOR	DURANGO 98-03	(1)	\$49.95

Side Window Deflectors ... Keep Your Window Open and the Weather Out



56-8187

Made from durable ABS plastic which will bend but not break, absorbs road vibrations without fracturing. Will not discolor, fade or become brittle due to UV rays. Will not scratch or peel because it is not a laminate or painted on, but is infused into the plastic to give a hard, smooth finish.

Withstands exposure to rough conditions and extreme temperatures. Installs using 3M™ tape, included with set.

Side Window Deflectors ... The perfect addition to any truck. Keep your window open while still keeping out the wind and rain.

PART	DESCRIPTION	APPLICATION	REQD	PRICE
2000-06 Dakota				
56-8187	WINDOW DEFLECTOR SET-2PC	DAKOTA 05-06	(1)	\$11.95
56-8188	WINDOW DEFLECTOR SET-4PC	QUAD CAB 00-04	(1)	\$19.95
56-8189	WINDOW DEFLECTOR SET-4PC	QUAD CAB 05-06	(1)	\$19.95



I have a picture in my office. It was an aerial photograph taken in the '60s of the farm we lived on in rural Iowa. To be exact, RR1, Anamosa, IA, before every address had a house number and a private line telephone. We had a party line phone with 8 people on it, well, that is a whole letter to itself along with the Sears and Roebuck catalog, that had everything from toys to a house you could buy and build.

It was a thing back then, and still is now, that a plane flies over, takes a picture and then sells it to you. We aren't going to get into the right or wrong of that idea right now. Instead I am going to say I am grateful that day they flew over and my parents somehow had the money to buy that picture.

It hangs in my office alongside the serenity prayer. It is there to remind me of who I am and where I come from. That my mom and dad somehow raised 5 kids in a 2-bedroom house until Uncle Dewayne converted the garage to a bedroom for them in the late '60s. That you can exist without a shower and only a bathtub, that you got three TV stations if the rabbit ears were just right and wrapped in aluminum foil, and the only thing you were allowed to watch were Gunsmoke, Rawhide, and Wild Kingdom. Oh, and can't forget The Andy Williams Show. That Sunday morning was church and then grandma's fried chicken and gravy. My grandmother was younger then than I am now. I hadn't really thought about that until I started typing out this letter.

The picture is before my grandfather put the orchard in for them and the feed lot went in. It had to be the early '60s that this picture was taken. Before mom let me put in my own flower beds and I went into the woods and dug up what I wanted to plant and tried to graft or cross-pollinate. Before my mom and I had our first and only big fight over Vietnam. I was a pacifist and plant-loving, earth-loving girl, even back then, who drove her dad's old truck long before I was old enough because the sheriff would just know I was Harold's daughter.

I have been nostalgic lately. I think it is because I turn 69 in January and have outlived my parents and two of my brothers. My parents died young. My dad was only 58, so when you are older than your parents were when they died, your brain can overthink things.

At every level I know I have a great life, with two daughters with beautiful families, and I have been truly blessed. But deep in my heart I am still that young pacifist, plant-loving, earth-loving girl who just wants to garden and drive the old truck. The shorter, colder days were always my time to slow down and think about my next chapter, until COVID, and then it was just hurry and scramble and work. This year I am taking time off work to reflect and make decisions about my last chapter. I want to go into the woods, find the plants that only grow there, and try them in my wildflower garden. I want to drive the '72 Cheyenne into "town" with my grandsons to get ice cream. I will never leave LMC or sell it, but it is time for me to enjoy and spend more time with my grandchildren and daughters. Maybe only work 50 hours a week!

Becky

"Keeping Generations On The Road"®

CONTACT US

CALL USA & CANADA: **(800) 562-8782**
¿Habla Español? **(855) 456-2288**

Ordering Hours: Central Time
Monday - Friday: 7:00 a.m. - 8:00 p.m.
Saturday: 8:00 a.m. - 6:00 p.m.
Sunday: Closed

Customer Service: (800) 222-5664
Fax: (800) 541-8525
Kansas City: (913) 492-8756
International Orders: 1 (913) 541-0684
International Fax Orders: 1 (913) 599-0323

Shop Online
LMCTRUCK.com

"Right Part ...
Right Price ...
Right Now"®

Place your order today
It's Fast, Simple & Safe!

Body
Pages 8-11

Exterior Accessories
Pages 9-17, 44

Stock Grilles
Page 18

Bumpers
Pages 19-23

Door
Pages 24-27

Interior
Pages 28-33

Engine / Fuel
Pages 34-36, 42

Exhaust
Page 37

Cooling/Heating
Pages 38-39

Suspension
Pages 38-41

Steering
Page 43

Electrical
Pages 45-48

Switches
Pages 46-47

Stock Lighting
Pages 50-53

Custom Lighting
Pages 49, 54-55

Order Policy
Pages 56-57

LMC TRUCK is in no way affiliated with Chrysler LLC nor do we intend to imply that. The names Dodge and RAM are used for reference only.

Applications listed in this catalog are based on original factory information. However, variances will occur due to non-documented substitutions, and changes made during the vehicle's production.

Long Motor Corporation © Copyright 2024
Printed In The USA
Effective: January 23, 2024

DDE.65 Vol. 1, First Printing. This edition supersedes all previous publications, including prices. We reserve the right to change our prices at any time, without notice. All rights are reserved. No part of this publication may be copied, reproduced, stored in any retrieval system, communicated or transmitted in any form or by any means: photocopying, electronic recording or otherwise, without prior written permission.

How to Use this Catalog

Example: Wiper Blades

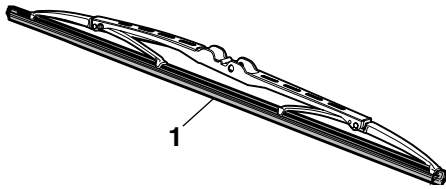

PART	ILL#	DESCRIPTION	APPLICATION	REQD	PRICE
47-3991-D	(1)	WIPER BLADE	DAKOTA	97-03 (2)	\$3.95

Please Note: Product drawings are only representations. Products supplied may vary from illustrations in this catalog.

ALL ITEMS ARE PRICED EACH IN THIS CATALOG.

Kit means the components that are required to do a replacement for one part, check required column. Set means a number of parts that complete one truck.

Explanation of policies is on pages 56 and 57.

Listing Explanation:

PART: The part number you order, i.e. #47-3991-D.
ILL #: Illustration reference number, i.e. (1) is the Wiper Blade.
DESCRIPTION: Name of part, i.e. Wiper Blade.
APPLICATION: Model and year part fits, i.e. Dakota 1997-03.
REQD: Quantity of the part required for one truck, i.e. two (2) Wiper Blades are required for one truck.
PRICE: The low price you pay for one part, i.e. Wiper Blade is \$3.95, making your total net cost \$7.90 + Delivery & Handling for two Wiper Blades required for one truck.

Part Number Definitions

-T After a part number means that part must be shipped Truck Freight. The prepaid order will include a \$150.00 charge for delivery in the 48 contiguous United States. Orders outside of the 48 states will be quoted. Additional delivery time required.

-R Remanufactured Part - No core charge.

*** Or **** after the sell price means your order will incur an Oversize Part Charge for each oversized part. * Means extra charge will be \$20.

****** Means extra charge will be \$50. Due to packing and/or transportation requirements, please allow additional time for delivery. Oversized Parts are not available for air delivery.

A		C		Door Seal, Front/Rear	25	Gloves, Disposable	30
A/C Disconnect Tool Set	39	Cab Corner	8	Door Skin, Front, Lower	8	Grille & Parts	18
ABS Sensor, Rear	46-47	Cargo Light Set, LED	49	Door Window Glass Holder	8	Grille Emblem	18,27
AC Bypass Pulleys	39	Carpet, Molded	29	Door Window Handles	25,32	Grille Hardware Kit	18
Adhesive Spray, LOCTITE	34	Cat-Back Exhaust Systems	37	Door Window Switch	46-47	Grille Mounting Bracket	18
Adhesive Tape Strips, 3M	34	Center Caps, Wheel	44	Drain Plug, Magnetic	35		
Adhesive/Stripe Eraser Wheel	12	Chrome Bumpers	19	Driveshaft Parts	40	H	
Antenna, Amplified Hide-Away	48	Chrome Differential Covers	42	Driving Light Set	52	Halogen Bulbs	54
Anti-Seize Lubricant	34	Chrome Door Mirror Cover Set	24	DVDs, Kevin Tetz, Paintucation	46	Hand Riveter Set	20
Anti-Seize Stick, LOCTITE	34	Chrome Grilles	18			Handle, Door	26-27
		Chrome Tailgate Handle Covers	16	E		Handle, Window	25,32
		Clutch Pedal Pad	32	Electrical Parts	42,45-47	Hats W/Embroidered Logo	48
		Coil Spring Compressor Tool	40	Electronic Musical Horn	48	HAYNES Manuals	47
B		ColorBond Products	29,31	Emblems	11,18,27	Header Wrap	36
Backup Light Bar, LED	51	Control Arm Assemblies	38	Exhaust Header Wrap	36	Headlight & Parts	50-51
Ball Joint	38	Control Arm Bumper, Lower	38	Exhaust Systems	37	Headlight Assemblies	50
Battery Disconnect Switches	45	Control Arm Bushing, Poly	40	Exhaust Tips, Chrome/SS	37	Headlight Cover Sets	17
Battery Hold Down & Parts	45	Control Arm, Upper/Lower	38	Exterior Rubber	25	Headlight Retainer	51
Battery Mat	45	Coolant Filler Neck	39	Exterior Trim Paint	29	Headlight Socket	50-51
Battery Post & Terminal Cleaner	43	Courtesy Light Switch	47			Headlight Switch	46-47
Battery Tap Kit	43	Custom Bulbs	33,52,54	F		Headlights, Custom	49
Battery Tray & Parts	45	Custom Headlights	49	Fastener Removal Tool	12	Heated Windshield Washer Kit	45
Bed Cap Sets, ABS	15	CV Joint Kit	40	Fender Emblems	27	Heater Control Bulbs	33
Bed Rail Protection Film	44			Fender Liner	8,10	Heater Core	38
Bed Rail-Guard Set, Vinyl	15	D		Fender Trim Molding	9	Heater Parts	38
Belt Molding Remover Tool	12	Dielectric Grease, LOCTITE	34	Flare Tool Set, SAE	36	Hinge Spring Compressor	25
Blind Spot Mirror	24	Differential Cover, Chrome	42	Flex Edge Steel	12	Hood	8-10
Blower Motor Resistors	38	Differential Drain Plug	43	Flip Socket Set	44	Hood Emblem	8,10,27
Body Gap Filler Set	11	Dome Light Assembly	52	Floor Liner Sets, Front	29	Hood Lift Strut	9
Body Panel Alignment Shims	12	Dome Light Lens	52	Floor Mats	28	Hood Parts	8,10,27
Body Parts, Steel	8-10	Door Edge Protection Film	44	Floor Mats, Rubber	28	Hood Protection Film	44
Books	54	Door Fastener Removal Tool	12	Fog Light & Parts	50-51	Hood Scoop, Steel	9
Brake Pedal Pad	32	Door Handle Covers, Chrome	16	Frame Bracket, Bumper	22	Hoop Steps	17
Brake Shoe Adjustment Tool	36	Door Handle Set, Chrome	27	Front Bumper, Chrome	19	Horns	48
Bug Shield	9	Door Handles & Parts	32	Front Door Parts	8-9,11,25-26		
Bulb Mounting Plate, Tail Light	53	Door Handles, Inside	26	Front Fender	8,10	I	
Bulb Tool, Remove & Install	54	Door Handles, Outside	26-27	Fuel Door Bumper	35	Ignition Lock Cylinder W/Keys	46-47
Bulb, Tail Light	53	Door Hinge Hardware Kit	25	Fuel Door Cover, Stainless	44	In-Bed Tire Carrier	26
Bulbs, Custom	33,52,54	Door Hinge Repair Kits	25	Fuel Door Skin Kit, Chrome	14	Instrument Cluster Bulbs	33
Bulbs, Instrument Panel	33	Door Hinges & Parts	25	Fuel Filler Parts	35	Insulation Material	30
Bumper & Parts	19-23	Door Latch & Parts	25	Fuel Filler Pipe	35	Interior Parts	28-33
Bumper Brackets	22	Door Lock & Window Switch	46-47	Fuel Line Disconnect Tool Set	39		
Bumper Cover	20-22	Door Lock Switch	46-47			K	
Bumper Cover Reinforcement	20-22	Door Mirror & Parts	24	G		Key Fob Case	42
Bumper Filler	22	Door Mirror Cover Set, Chrome	24	Gas Caps	35	KYB Shock Absorbers	41
Bumper Mounting Hardware	19-22	Door Mirror Switches, Power	46-47	Gas Tank Strap Sets	35		
Bumper Trim Cap	19,21	Door Mirrors, Power/Manual	24	Gas-Charged Shocks, HD	41	L	
Bumper, Rear Step	22-23	Door Parts	8-9,25-26	Gasket Sealant, LOCTITE	34	Lamps & Parts	49,55
Bushing, Brake & Clutch Pedal	32	Door Pillar Trim Set	14	Gauge Needle Paint	33	Leaf Spring Bushing Set, Poly	40
Bushings, Polyurethane	40-41			Gauge Overlays, White Face	33	LED Bulbs	33,54
				Glass & Windshield Sealant	34	LED Cargo Lights	49

1997-2006 Dakota Vehicle ID Number (VIN)

				1	B	7	G	L	2	6	X	0	V	S	100001
Country _____															
1 = United States															
Make _____															
B = Dodge															
Vehicle Type _____															
7 = Truck															
GVW Range & Brake System _____															
F = 4001-5000 Hydraulic															
G = 5001-6000 Hydraulic															
H = 6001-7000 Hydraulic															
Vehicle Line _____															
1997-2004				2005-2006											
G = Dakota 4X4				E = Dakota 4X2											
L = Dakota 4X2				W = Dakota 4X4											
Series _____															
1997-2002				2003-2004				2005-2006							
2 = Dakota				1 = Dakota SXT				2 = Dakota ST							
				3 = Dakota Sport				4 = Dakota SLT/Sport							
				4 = Dakota SLT				5 = Dakota LARAMIE/Sport							
				7 = Dakota R/T											
Body Style AN (1997-2004)															
1997-1999				2000-2001				2002-2004							
6 = Regular Cab				2 = Club Cab (2 Door)				2 = Club Cab (31)							
3 = Club Cab (2 Door)				3 = Quad Cab (4 Door)				6 = Regular Cab (61)							
				6 = Regular Cab				8 = Quad Cab (84)							
Body Style ND (2005-2006)															
2 = Club Cab (33)															
8 = Quad Cab (84)															
Engine _____															
1997-1999				2001				2003				2005			
P = 2.5L 4Cyl. (EPE)				P = 2.5L MPI I4 (EPE)				X = 3.9L MPI V6 (EHC)				K = 3.7L (MPI) V6 (EKG)			
X = 3.9L V6 (EHC)				X = 3.9L MPI V6 (EHC)				Z = 5.9L MPI V8 (EML)				N = 4.7L MPI V8 (EVA)			
Y = 5.2L V8 (ELF)				Z = 5.9L MPI V8 (EML)				N = 4.7L MPI V8 (EVA)				J = 4.7L V8 HO (EVC)			
Z = 5.9L V8 (EML)				N = 4.7L MPI V8 (EVA)											
2000				2002				2004				2006			
P = 2.5L Magnum I4 (EPE)				P = 2.5L MPI I4 (EPE)				K = 3.7L (MPI) V6 (EKG)				K = 3.7L (MPI) V6 (EKG)			
X = 3.9L Magnum V6 (EHC)				X = 3.9L MPI V6 (EHC)				N = 4.7L MPI V8 (EVA)				N = 4.7L MPI V8 (EVA)			
N = 4.7L MPI V8 (EVA)				Z = 5.9L MPI V8 (EML)								J = 4.7L V8 HO (EVC)			
Z = 5.9L Magnum V8 (EML)				N = 4.7L MPI V8 (EVA)											
Check Digit _____															
0 thru 9 or X															
Model Year _____															
V = 1997 Y = 2000 3 = 2003 5 = 2005															
W = 1998 1 = 2001 4 = 2004 6 = 2006															
X = 1999 2 = 2002															
Assembly Plant Code _____															
S = Dodge City 1997-03															
S = Warren Truck Plant 2004-06															
W = Toledo #3 2000															
Sequence Number _____															

1997-06 Dakota Truck History

- | | |
|--|--|
| <p>1997 Introduction of the 2nd generation of Dodge Dakota, America's first mid-sized truck. Available in Standard Cab or Club Cab and your choice of shortbed (6'6") or longbed (8') body configurations. Interior and exterior styling closely resembled the full-size Ram. The frame of the 2WD Dakota received a 50% increase in torsional rigidity to improve ride and interior cab noise levels. The 4WD frame, already stiffer than the 2WD, was carried over from previous year. Engine choices ranged from a 2.5L 4 cylinder with 120 horsepower, a 3.9L V6 with 175 horsepower or a 5.2L V8 with 230 horsepower. Driver and passenger side airbags became standard equipment for Dakota.</p> <p>1998 The high performance Dakota R/T roared in with a 250 horsepower 5.9L V8 engine with automatic transmission and performance suspension, riding on 16 inch tires. Dash mounted passenger side airbag on/off switch added. Power driver seat is optional as well as a passenger side A-pillar mounted grab handle for 4WD models.</p> <p>1999 Only in its 3rd year, very few minor changes were made. One-touch-down feature added for driver-side power window. 2 new overhead console styles were introduced. Steering wheel mounted radio controls were optional.</p> <p>2000 The Quad Cab Dakota was introduced. The Quad Cab featured 4 full-size forward hinged doors and was only offered with a 5' 3 bed. The longbed (8') was dropped from production. Power rack and pinion steering standard on 4WD models. The 4.7L V8 replaced the 5.2L V8.</p> | <p>2001 Changes focused on the interior of the Dakota as it received a new instrument panel, door panels and redesigned center console. For 4WD models, the transfer case selector switch changed from a floor mounted lever to a dash-mounted rotary switch. The optional Homelink transmitter feature allowed for garage door operation at the touch of a button.</p> <p>2002 The SXT trim package was introduced as the base trim level for Dakota models. The SXT had more standard features than any of its competitors' entry-level trim packages.</p> <p>2003 In anticipation of the new body style, notable changes occurred only to powertrain options. The 3.9L V6 was replaced by the more powerful and more fuel efficient 3.7L V6. Additionally, the 5.9L V8 was dropped from production.</p> <p>2004 The 3rd generation of the Dakota featured all new sheet metal, redesigned front and rear suspensions and rack-and-pinion steering standard for all models. The all new Dakota was only available in Club Cab or Quad Cab configurations. Engine choices were limited to the 3.7L V6, 4.7L V8 or the new 4.7L High-Output V8.</p> <p>2005 Minimal changes occurred during the second year of production. The R/T trim package returned as an option on 4WD models.</p> <p>2006</p> |
|--|--|

1998-2006 Durango Vehicle ID Number (VIN)

	1	B	4	H	R	2	8	Y	0	W	F	100001
Country _____												
1 = United States 2 = United States												
Make _____												
B = Dodge D = Dodge												
Vehicle Type _____												
4 = Multipurpose Passenger Vehicle 7 = Truck												
GVW Range & Brake System _____												
H = 6001-7000 Hydraulic												
Vehicle Line _____												
R = Durango 4X2 S = Durango 4X4 B = Durango 4X4 D = Durango 4X2												
Series _____												
2 = Durango 2 = Durango SLT 3 = Durango SXT	4 = Durango SLT 5 = Durango SLT Plus 7 = Durango R/T	3 = Durango ST 4 = Durango SLT 5 = Durango LIMITED										
Body Style DN (1998-2003) _____												
8 = Sport Utility 4 Door												
Body Style HB (2004-2006) _____												
8 = Sport Utility 4 Door												
Engine _____												
1998-1999 X = 3.9L V6 (EHC) Y = 5.2L V8 (ELF) Z = 5.9L V8 (EML)	2002 N = 4.7L V8 (EVA) Z = 5.9L V8 (EML)	2005 K = 3.7L V6 (EKG) N = 4.7L V8 (EVA) D = 5.7L V8 (EZA)										
2000 N = 4.7L V8 (EVA) Y = 5.2L V8 (ELF) Z = 5.9L V8 (EML)	2003 N = 4.7L V8 (EVA) Z = 5.9L V8 (EML)	2006 K = 3.7L V6 (EKG) N = 4.7L V8 (EVA) D = 5.7L V8 (EZA)										
2001 N = 4.7L V8 (EVA) Z = 5.9L V8 (EML)	2004 K = 3.7L V6 (EKG) N = 4.7L V8 (EVA) D = 5.7L V8 (EZA)											
Check Digit _____												
0 thru 9 or X												
Model Year _____												
W = 1998 X = 1999 Y = 2000	1 = 2001 2 = 2002 3 = 2003	4 = 2004 5 = 2005 6 = 2006										
Assembly Plant Code _____												
F = Newark Assembly												
Sequence Number _____												

1998-06 Durango Truck History

- | | |
|---|---|
| <p>1998 The first year of the Dodge Durango, a mid-size 4-door Sport Utility based on the Dodge Dakota platform. The Durango allowed for up to 8 passenger seating if equipped with the optional 3rd row seat. Raised seating in the second and third rows combined with a raised roof section created more headroom and better rear passenger visibility. Standard engine for the Durango was the 3.9L V6 with the 5.2L V8 or 5.9L V8 available as optional engines. During the first model year all Durango's were 4WD.</p> <p>1999 The Durango was now available as a 2WD model. Minor changes were made for the second year of Durango. Two new paint colors were available and notable options available included 6 x 9 heated rear view mirrors and steering wheel mounted radio controls. Leather seats were now standard on SLT Plus models, and body-color wheel flares were standard on SLT Plus 4WD models.</p> <p>2000 The new 4.7L V8 engine replaced the 5.2L V8 as the standard engine for 4WD models. A new 5 speed automatic transmission, the 5-45RFE was mated to the 4.7L V8. It featured a dual ratio 2nd gear for variable downshifts depending on engine load. Power rack-and-pinion steering featured on all models. The high performance Durango R/T came standard equipped with a 5.9L V8 and All Wheel Drive.</p> <p>2001 Dodge focused on interior upgrades as Durango's interior trim panels, dash mounted controls, instrument panel, overhead console and steering wheel were all redesigned. For improved rear passenger comfort, a dual-zone climate control system was now standard. Sound systems were improved on all models and now came standard with 6 speakers.</p> | <p>2002 The new SXT version of the Durango was offered as the entry-level trim package. Side curtain airbags were added for increased safety.</p> <p>2003 For 2003 Durango featured minor mechanical changes, most notable was the addition of 4 wheel disc brakes.</p> <p>2004 The totally redesigned second generation Durango featured bolder styling and larger overall dimensions than previous models. The restyled Durango boasted of interior room and towing capacity comparable to vehicles in the large SUV market segment, yet provided the fuel economy, handling and performance common to a smaller SUV. Three engines were available for Durango, with the 3.7L V6 as standard equipment and the 4.7L V8 or 5.7L Hemi V8 as available options.</p> <p>2005 Interior improvements for Durango included heated cloth seats as standard equipment on all trim levels and a full-screen navigation system as an available option. The new Adventurer trim package featured reversible deep-channelled floor mats, washable cargo liner with built-in organizer, Satin Silver tubular side steps, unique exterior badging and machined finish aluminum wheels.</p> <p>2006 To further enhance passenger safety, roll-sensing technology was added to the side curtain airbag system. For improved fuel efficiency the 5.7L Hemi V8 received the Multiple Displacement System (MDS). During low engine load operation, Dodge's MDS system used advanced on board electronics to allow a seamless transition from 8-cylinder operation to 4-cylinder operation in a mere .04 seconds.</p> |
|---|---|

Steel Body Parts

1997-04 Dakota

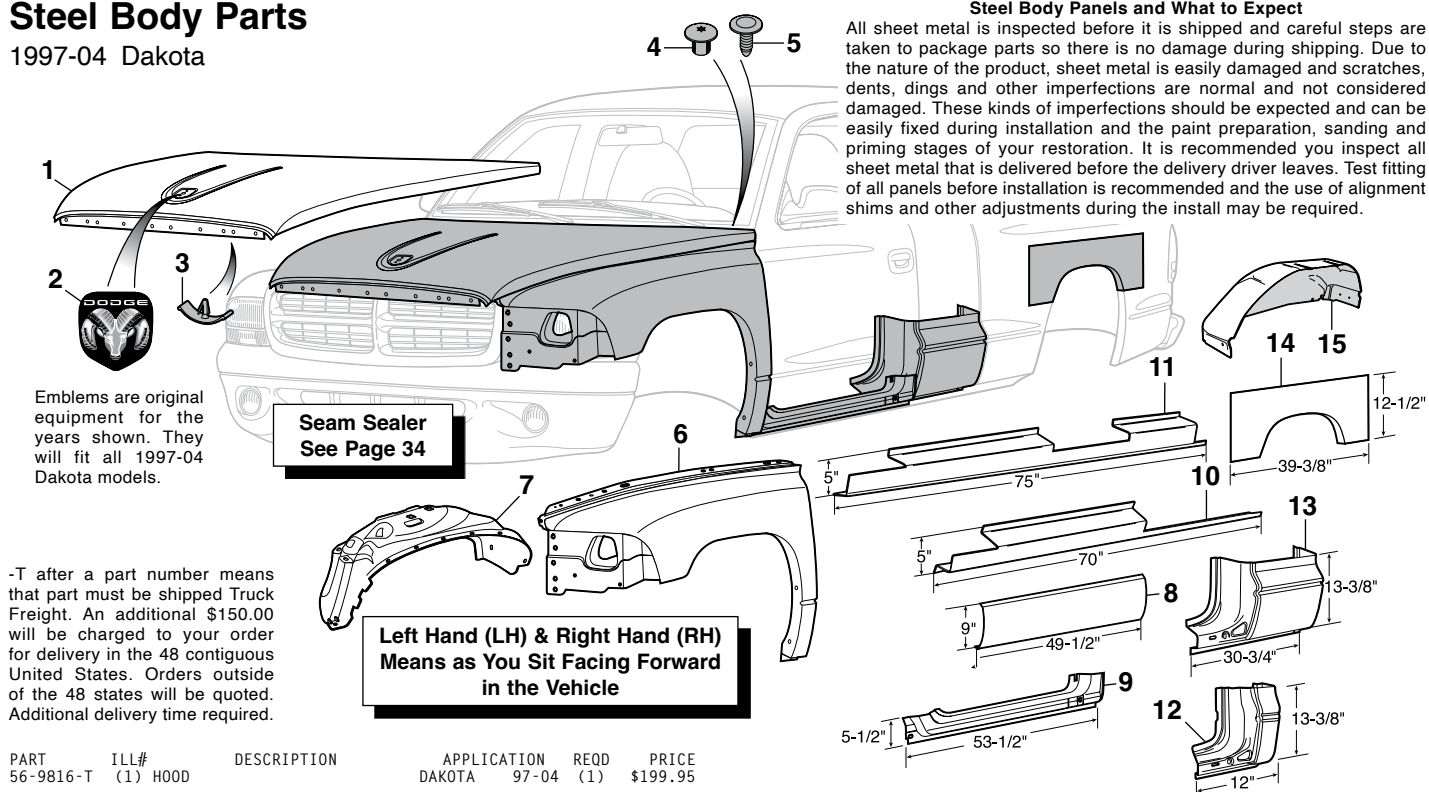

Emblems are original equipment for the years shown. They will fit all 1997-04 Dakota models.

Seam Sealer
See Page 34

Left Hand (LH) & Right Hand (RH)
Means as You Sit Facing Forward
in the Vehicle

-T after a part number means that part must be shipped Truck Freight. An additional \$150.00 will be charged to your order for delivery in the 48 contiguous United States. Orders outside of the 48 states will be quoted. Additional delivery time required.

PART	ILL#	DESCRIPTION	APPLICATION	REQD	PRICE
56-9816-T	(1)	HOOD	DAKOTA 97-04	(1)	\$199.95
56-8205	(2)	HOOD EMBLEM-W/RED SCRIPT	W/O BEZEL 97-02	(1)	\$79.95
56-8711		HOOD EMBLEM-W/CHROME SCRIPT	03-04	(1)	\$90.95
55-1130	(3)	RETAINER-HOOD INSULATION	DAKOTA 97-04	(13)	\$.75
55-1121	(4)	RETAINER-COWL	DAKOTA 97-04	(4)	\$1.35
30-0762	(5)	RETAINER-COWL	DAKOTA 97-04	(2)	\$.85
56-9828-T	(6)	FRONT FENDER-LH	DAKOTA 97-04	(1)	\$199.95
56-9829-T		FRONT FENDER-RH	DAKOTA 97-04	(1)	\$199.95
56-9216	(7)	FENDER LINER-LH-PLASTIC	DAKOTA 97-04	(1)	\$17.95*
56-9217		FENDER LINER-RH-PLASTIC	DAKOTA 97-04	(1)	\$17.95*
56-9264	(8)	FRONT LOWER DOOR SKIN-LH	STD/CLUB 97-04	(1)	\$47.95
56-9265		FRONT LOWER DOOR SKIN-RH	STD/CLUB 97-04	(1)	\$47.95

* Or ** after the sell price means your order will incur an Oversize Part Charge for each oversized part. * Means extra charge will be \$20. ** Means extra charge will be \$50. Due to packing and/or transportation requirements, please allow additional time for delivery. Oversized Parts are not available for air delivery.

STD/CLUB = 2 Door Regular and Extended Cab Pickups

PART	ILL#	DESCRIPTION	APPLICATION	REQD	PRICE
56-9242	(9)	OUTER ROCKER PANEL-LH	STD CAB 97-04	(1)	\$74.95
56-9243		OUTER ROCKER PANEL-RH	STD CAB 97-04	(1)	\$74.95
56-9444	(10)	OUTER ROCKER PANEL-LH	CLUB CAB 97-04	(1)	\$70.95*
56-9445		OUTER ROCKER PANEL-RH	CLUB CAB 97-04	(1)	\$70.95*
56-9446	(11)	OUTER ROCKER PANEL-LH	QUAD CAB 00-04	(1)	\$82.95*
56-9447		OUTER ROCKER PANEL-RH	QUAD CAB 00-04	(1)	\$82.95*
56-9246	(12)	CAB CORNER-LH	STD CAB 97-04	(1)	\$70.95
56-9247		CAB CORNER-RH	STD CAB 97-04	(1)	\$70.95
56-9248	(13)	CAB CORNER-LH	CLUB CAB 97-04	(1)	\$69.95
56-9249		CAB CORNER-RH	CLUB CAB 97-04	(1)	\$69.95
56-9276	(14)	WHEEL ARCH REPAIR PANEL-LH	DAKOTA 97-04	(1)	\$45.95*
56-9277		WHEEL ARCH REPAIR PANEL-RH	DAKOTA 97-04	(1)	\$45.95*
56-9347	(15)	BED WHEEL HOUSING	DAKOTA 97-04	(2)	\$89.95

Door Window Glass Holder



Door Window Glass Holder supports the glass while you work on the window regulator. It works on all trucks with a top door frame. Simply loop cable over door frame and attach suction cups to each side of glass. The glass is then securely held above the door while your work is performed.

PART	DESCRIPTION	PRICE
39-6397	DOOR WINDOW GLASS HOLDER	\$18.95

Steel Body Parts

2005-06 Dakota

Signs of strut failure are: hood will not stay in the full open position, especially in cold weather, and difficulty in lifting the hood.

-T after a part number means that part must be shipped Truck Freight. An additional \$150.00 will be charged to your order for delivery in the 48 contiguous United States. Orders outside of the 48 states will be quoted. Additional delivery time required.



Always replace lift struts in pairs to prevent twisting caused by uneven loads.

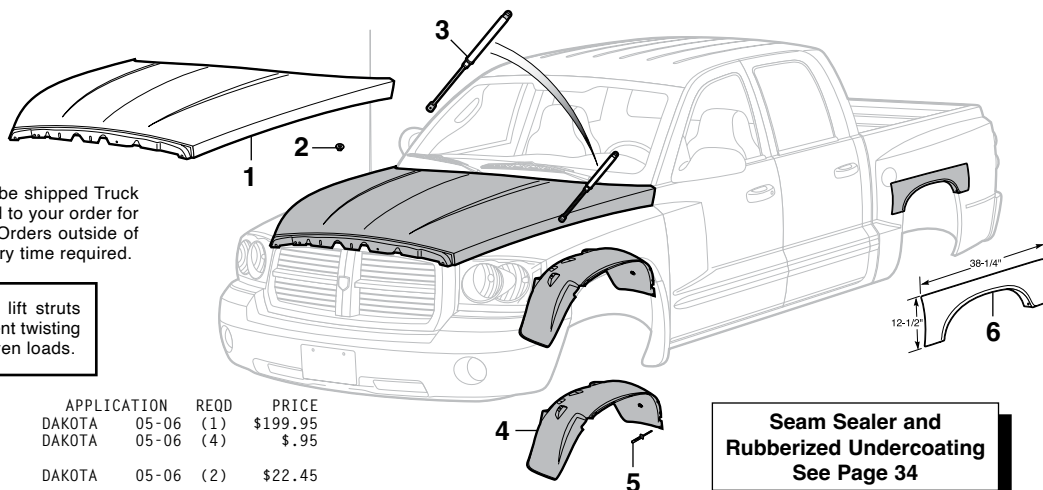

PART	ILL#	DESCRIPTION	APPLICATION	REQD	PRICE
56-9818-T	(1)	HOOD	DAKOTA	05-06 (1)	\$199.95
40-0948-C	(2)	NUT	DAKOTA	05-06 (4)	\$.95
56-9098	(3)	HOOD LIFT STRUT	DAKOTA	05-06 (2)	\$22.45
56-9205	(4)	FENDER LINER-PLASTIC-RH	DAKOTA	05-06 (1)	\$19.95*
40-1627-D	(5)	RIVET	DAKOTA	05-06 (12)	\$.95
56-9278	(6)	WHEEL ARCH REPAIR PANEL-LH	DAKOTA	05-06 (1)	\$59.95*
56-9279		WHEEL ARCH REPAIR PANEL-RH	DAKOTA	05-06 (1)	\$59.95*

Seam Sealer and Rubberized Undercoating
See Page 34

* Or ** after the sell price means your order will incur an Oversize Part Charge for each oversized part. * Means extra charge will be \$20. ** Means extra charge will be \$50. Due to packing and/or transportation requirements, please allow additional time for delivery. Oversized Parts are not available for air delivery.

Bug Shields



Bug Shields are made from durable impact-resistant materials and include all mounting hardware and installation instructions.

Premium Bug Shield features a contoured wrap-around aerodynamic shape for complete nose and fender protection.

PART	DESCRIPTION	APPLICATION	REQD	PRICE
1997-04 Dakota				
55-9793	PREMIUM SHIELD-3PC	SMOKE DAKOTA	97-04 (1)	\$89.95
1998-03 Durango				
55-9793	PREMIUM SHIELD-3PC	SMOKE DURANGO	98-03 (1)	\$89.95

Steel Hood Scoops

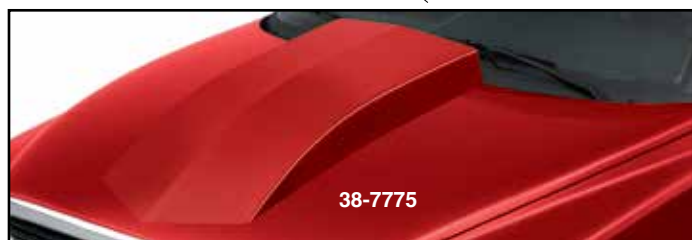
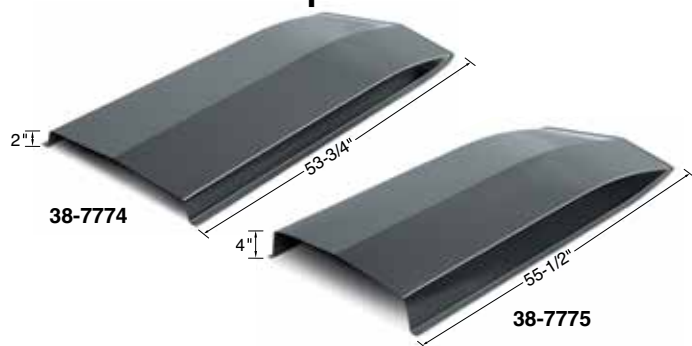

These 2" and 4" Universal Fit Hood Scoops are stamped from 18-gauge steel and coated with an Electro Deposit Primer (EDP) for a smooth surface. Installation will require cutting and forming the scoop to match the length and curvature of your truck's hood. Welding and body work will be required prior to painting.

PART	DESCRIPTION	PRICE
38-7774	HOOD SCOOP-STEEL 2" RISE	\$185.95*
38-7775	HOOD SCOOP-STEEL 4" RISE	\$149.95*

* Or ** after the sell price means your order will incur an Oversize Part Charge for each oversized part. * Means extra charge will be \$20. ** Means extra charge will be \$50. Due to packing and/or transportation requirements, please allow additional time for delivery. Oversized Parts are not available for air delivery.

Polished Stainless Steel Fender Trim



Custom fit Polished Stainless Steel Fender Trim Molding protects the wheel wells and features a mirror finish.

Guaranteed to fit and installs easily without bending or cutting. Rubber trim and hardware included; drilling is required to the bottom of the wheel wells for installation.

PART	DESCRIPTION	APPLICATION	REQD	PRICE
1997-06 Dakota				
56-8600	FENDER TRIM MOLDING W/O FLARE	DAKOTA	97-04 (1)	\$99.95
56-8604	FENDER TRIM MOLDING W/O FLARE	DAKOTA	05-06 (1)	\$94.95

Steel Body Parts

1998-06 Durango

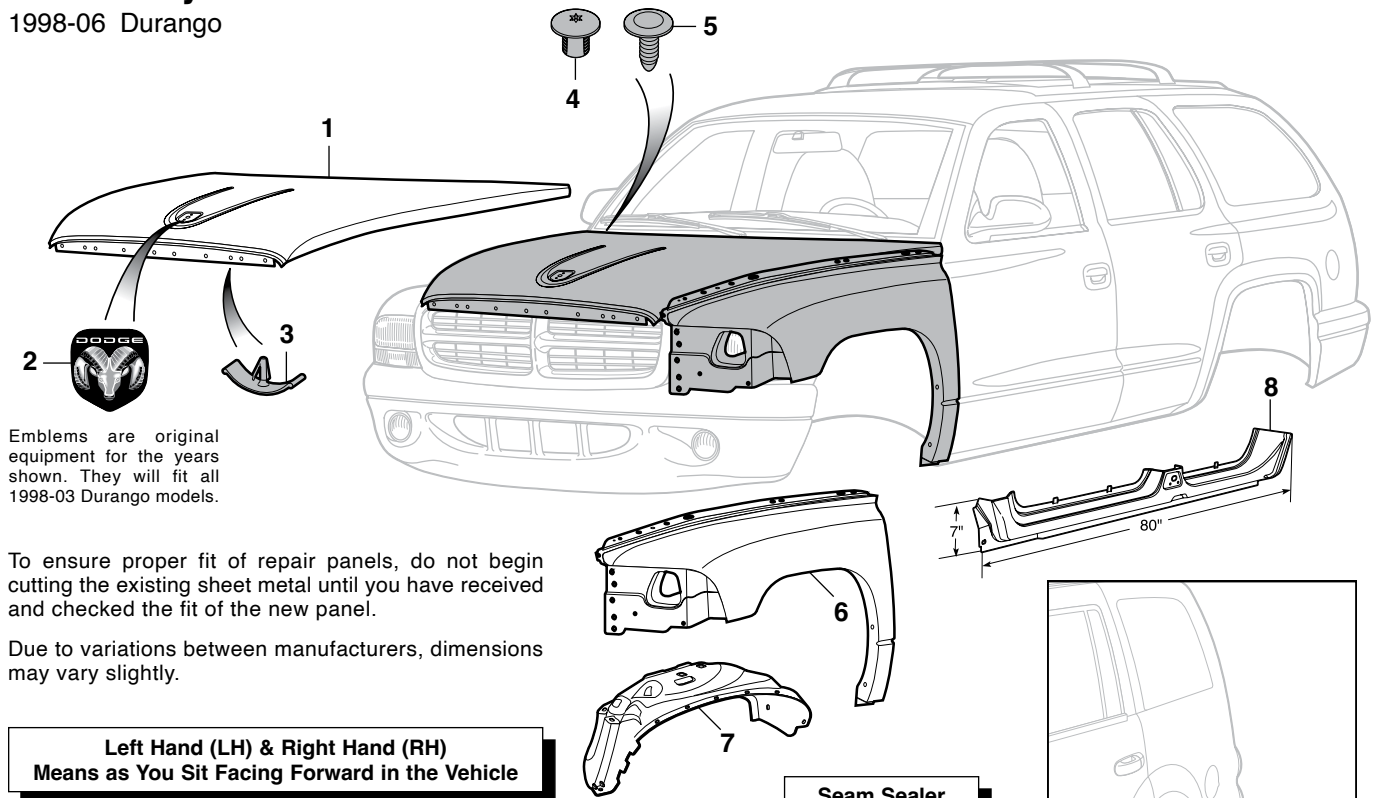

Emblems are original equipment for the years shown. They will fit all 1998-03 Durango models.

To ensure proper fit of repair panels, do not begin cutting the existing sheet metal until you have received and checked the fit of the new panel.

Due to variations between manufacturers, dimensions may vary slightly.

Left Hand (LH) & Right Hand (RH)
Means as You Sit Facing Forward in the Vehicle

Seam Sealer and Rubberized Undercoating
See Page 34

PART	ILL#	DESCRIPTION	APPLICATION	REQD	PRICE
56-9816-T	(1)	HOOD	DURANGO	98-03 (1)	\$199.95
56-8205	(2)	HOOD EMBLEM-W/RED SCRIPT	W/O BEZEL	98-02 (1)	\$79.95
56-8711		HOOD EMBLEM-W/CHROME SCRIPT		03 (1)	\$90.95
55-1130	(3)	RETAINER-HOOD INSULATION	DURANGO	98-03 (13)	\$.75
55-1121	(4)	RETAINER-COWL	DURANGO	98-03 (4)	\$1.35
30-0762	(5)	RETAINER-COWL	DURANGO	98-03 (2)	\$.85
56-9828-T	(6)	FRONT FENDER-LH	DURANGO	98-03 (1)	\$199.95
56-9829-T		FRONT FENDER-RH	DURANGO	98-03 (1)	\$199.95
56-9216	(7)	FENDER LINER-LH-PLASTIC	DURANGO	98-03 (1)	\$17.95*
56-9217		FENDER LINER-RH-PLASTIC	DURANGO	98-03 (1)	\$17.95*

-T after a part number means that part must be shipped Truck Freight. An additional \$150.00 will be charged to your order for delivery in the 48 contiguous United States. Orders outside of the 48 states will be quoted. Additional delivery time required.

* Or ** after the sell price means your order will incur an Oversize Part Charge for each oversized part.
* Means extra charge will be \$20.
** Means extra charge will be \$50.
Due to packing and/or transportation requirements, please allow additional time for delivery. Oversized Parts are not available for air delivery.

PART	ILL#	DESCRIPTION	APPLICATION	REQD	PRICE
56-9448	(8)	OUTER ROCKER PANEL-LH	DURANGO	98-03 (1)	\$149.95**
56-9449		OUTER ROCKER PANEL-RH	DURANGO	98-03 (1)	\$149.95**
56-9452	(9)	REAR ROCKER PANEL-LH	DURANGO	04-06 (1)	\$79.95
56-9453		REAR ROCKER PANEL-RH	DURANGO	04-06 (1)	\$79.95

Liftgate Handle

1998-03 Durango

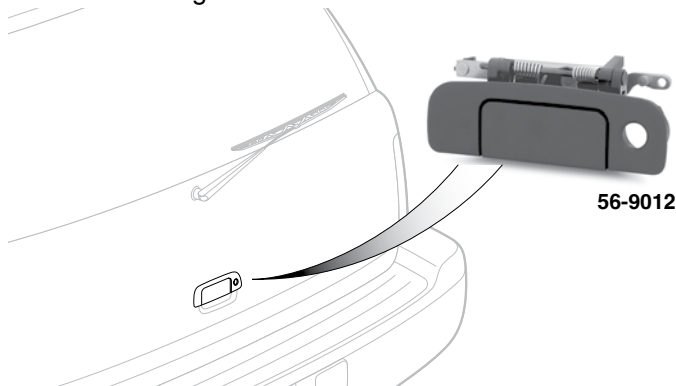

PART	DESCRIPTION	APPLICATION	REQD	PRICE
56-9012	DOOR LIFTGATE HANDLE TEXTURED	DURANGO	98-03 (1)	\$12.95

Liftgate Strut

1998-03 Durango

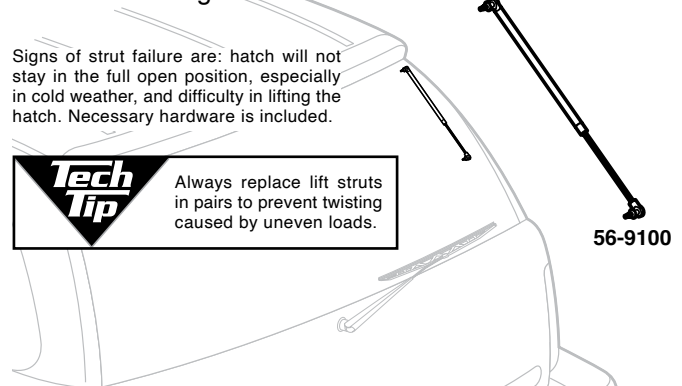

PART	DESCRIPTION	APPLICATION	REQD	PRICE
56-9100	LIFTGATE STRUT	DURANGO	98-03 (2)	\$24.95

Tailgate and Components

1997-06 Dakota

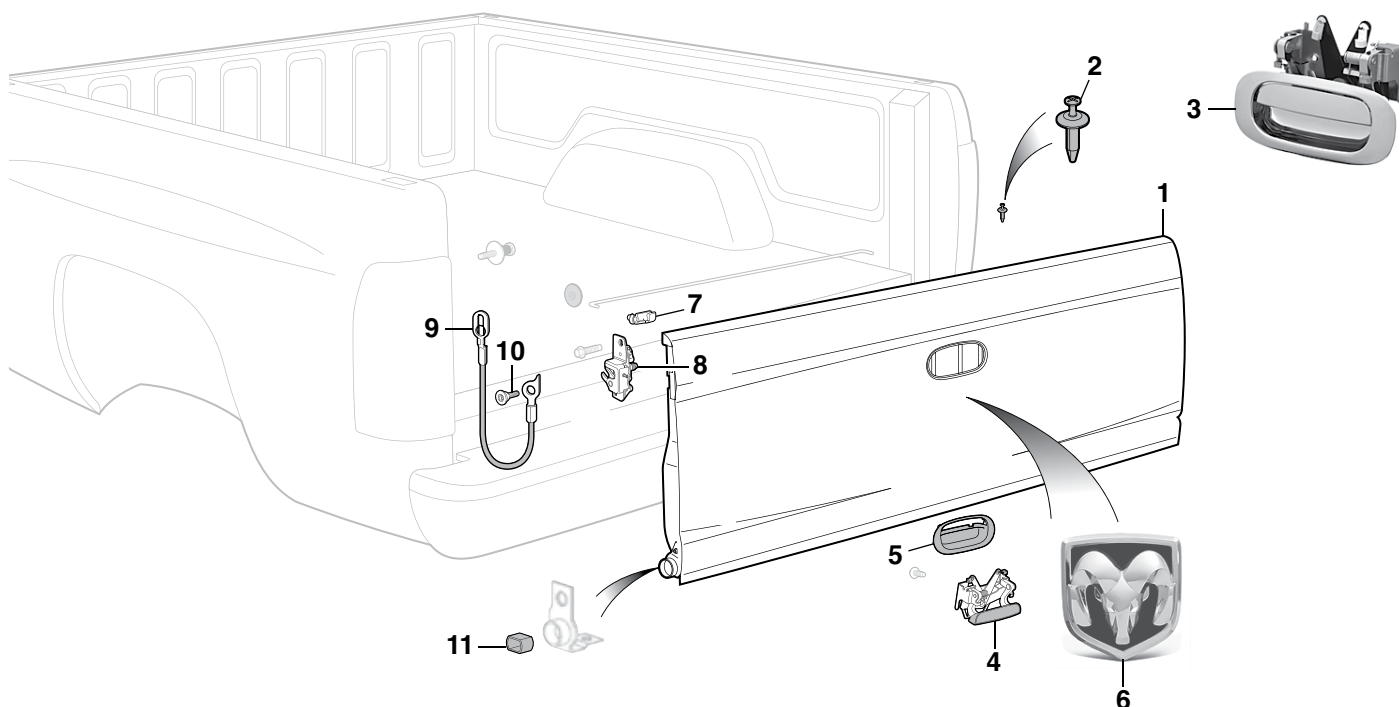

**Left Hand (LH) & Right Hand (RH)
Means as You Sit Facing Forward in the Vehicle**

Smooth tailgate handle and bezel can be painted to match the color of your truck.

PART	ILL#	DESCRIPTION	APPLICATION	REQD	PRICE
56-9392	(1)	TAILGATE-REPRO	DAKOTA	05-06	\$199.95*
40-1394-D	(2)	RETAINER/PLUG	DAKOTA	97-04	\$.95
55-9342	(3)	HANDLE-CHROME W/BEZEL	DAKOTA	97-06	(1) \$39.95
56-9010	(4)	HANDLE-TAILGATE	TEXTURED DAKOTA	97-06	(1) \$15.95
56-9013	(5)	HANDLE-TAILGATE	SMOOTH DAKOTA	97-06	(1) \$10.95
56-9011	(5)	BEZEL-HANDLE	TEXTURED DAKOTA	97-06	(1) \$6.95
56-9014	(5)	BEZEL-HANDLE	SMOOTH DAKOTA	97-06	(1) \$4.95

* Or ** after the sell price means your order will incur an Oversize Part Charge for each oversized part. * Means extra charge will be \$20. ** Means extra charge will be \$50. Due to packing and/or transportation requirements, please allow additional time for delivery. Oversized Parts are not available for air delivery.

PART	ILL#	DESCRIPTION	APPLICATION	REQD	PRICE
56-9299	(6)	TAILGATE EMBLEM-RAM	DAKOTA	05-06	(1) \$99.95
55-1105	(7)	CLIP-LATCH ROD	DAKOTA	05-06	(2) \$.75
56-9030	(8)	TAILGATE LATCH-LH	DAKOTA	97-06	(1) \$59.95
56-9031	(8)	TAILGATE LATCH-RH	DAKOTA	97-06	(1) \$42.95
56-9024	(9)	TAILGATE CABLE-LH	DAKOTA	97-06	(1) \$5.95
56-9025	(9)	TAILGATE CABLE-RH	DAKOTA	97-06	(1) \$5.95
55-0655	(10)	BOLT-CABLE TO LATCH	DAKOTA	97-06	(2) \$3.95
56-9058	(11)	BUSHING-HINGE	DAKOTA	97-06	(2) \$6.45

Body Gap Filler Set

Body Gap Filler Set covers the gap between the frame and the bed of the truck. Body Gap Filler Set creates a clean backdrop for your wheels and is also used to cover the opening created by a body lift kit. Made from 3/16" thick industrial rubber, each piece measures 33-1/2" long by 4-3/4" wide and must be sized and cut to fit. Drilling is required for installation. Mounting hardware and installation instructions are included.

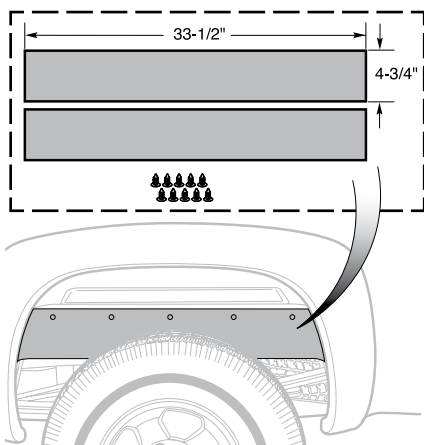

PART	DESCRIPTION	APPLICATION	REQD	PRICE
30-2440	BODY GAP FILLER SET-REAR	DAKOTA	97-06	(1) \$17.95

McGard™ Tailgate Lock

The McGard™ Tailgate Lock offers constant theft protection without interfering with normal tailgate operation. Strong, yet lightweight design features a stainless steel retaining band in a polycarbonate housing. Quick and easy installation with no modifications required. Includes tailgate lock, key and instructions.



PART	DESCRIPTION	APPLICATION	REQD	PRICE
38-3197	TAILGATE LOCK	DAKOTA	97-06	(1) \$28.95

Belt Molding Remover



Window Belt Molding Remover allows quick removal of your window belt molding without damaging the sheet metal, glass or molding. Plasti-dipped handle provides a wide, comfortable grip.

PART	DESCRIPTION	PRICE
38-1395	BELT MOLDING REMOVER	\$14.55

Windshield Removal Tool

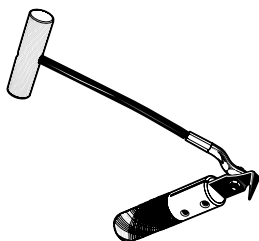

Cuts the adhesive compound used to attach windshields. Features tempered steel blade with knurled handles for extra grip and leverage.

PART	DESCRIPTION	PRICE
38-0732	WINDSHIELD REMOVAL TOOL	\$20.95

Spot Weld Cutter



Quickly drills out spot welds on body panels. Features 1/4" arbor and double-ended 3/8" diameter cutting blade with retractable pilot to ensure accurate cuts without damage to underlying panel.

PART	DESCRIPTION	PRICE
38-1307	SPOT WELD CUTTER-3/8"	\$8.95
38-1396	REPL HEAD-3/8"-3 PACK	\$15.95

Plug Weld Pliers



38-1318

Spot weld your new rockers or other body panels with ease and have a factory style weld to show for it. The Plug Weld Pliers feature locking jaws and a replaceable copper alloy pad to prevent burn through. Replacement pads sold below.

PART	DESCRIPTION	PRICE
38-1318	PLUG WELD PLIERS	\$37.95
38-1319	REPLACEMENT PAD	\$11.95

Fastener Removal Tool

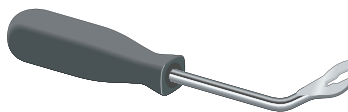

This tool effectively removes the plastic fasteners found on most door panels. Working end is offset for ease of access.

PART	DESCRIPTION	PRICE
38-1238	FASTENER REMOVAL TOOL	\$4.95

Sheet Metal and Flex Edge

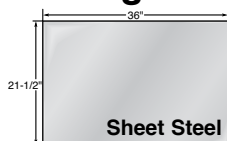

Sheet Steel

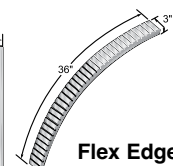

Flex Edge

PART	DESCRIPTION	PRICE
38-7772	STEEL-36" X 43" 20GA	\$37.95*
38-7773	STEEL-36"X21-1/2" 20GA	\$20.95

38-7897 FLEX EDGE-3/4"X36"X3" 22GA \$10.95
* Or ** after the sell price means your order will incur an Oversize Part Charge for each oversized part. * Means extra charge will be \$20. ** Means extra charge will be \$50. Due to packing and/or transportation requirements, please allow additional time for delivery. Oversized Parts are not available for air delivery.

Adhesive/Stripe Eraser Wheel



Easily remove decals, pinstriping and adhesive tape residue without damaging your paint! This 3-1/2" diameter eraser wheel includes the arbor and is designed for use in air or electric drills at speeds up to 4,000 rpm.

PART	DESCRIPTION	PRICE
38-1314	ADHESIVE/STRIPE ERASER WHEEL	\$14.95

Sheet Metal Plugs



These flush mount Sheet Metal Plugs close unused holes in firewalls, floor pans and doors. Plugs are made of plastic and easily snap into 14 to 26 gauge sheet metal. Available in multiple sizes to fit 3/8" to 1" diameter holes.

PART	DESCRIPTION	PRICE
30-1972	PLUG 3/8" HOLE	\$.65
30-1966	PLUG 1/2" HOLE	\$.65
30-1973	PLUG 5/8" HOLE	\$.65
30-1974	PLUG 3/4" HOLE	\$.65
30-1975	PLUG 7/8" HOLE	\$.65
30-1954	PLUG 1" HOLE	\$1.45

Body Panel Alignment Shims



30-2826
30-2827

30-2828
30-2829

PART	DESCRIPTION	PRICE
30-2826	SHIM 1/16" THICK 3/8" SLOT	\$1.45
30-2827	SHIM 1/8" THICK 3/8" SLOT	\$1.45
30-2828	SHIM 1/16" THICK 1/2" SLOT	\$1.45
30-2829	SHIM 1/8" THICK 1/2" SLOT	\$1.45

Panel and Trim Removal Tool Set



Five-piece Panel and Trim Removal Tool Set can be used to remove interior and exterior trim, fasteners, moldings and panels. Constructed of heavy-duty plastic for strength and flexibility. Call or go online and order yours today!

PART	DESCRIPTION	APPLICATION	REQD	PRICE
38-8245	PANEL & TRIM TOOL SET-5PC		(1)	\$9.95

7-Piece Plastic Pry Bar Set



These pry bars can be used for scraping, removing fasteners, and of course "prying" with many different configurations, the possibilities are unlimited. The plastic design prevents scratching or marring of sensitive surfaces. All the pry bars are 7" overall length.

PART	DESCRIPTION	REQD	PRICE
38-8247	PLASTIC PRY BAR SET-7PC	(1)	\$10.95

POR-15 Restoration Products



POR-15 is a high-performance rust preventative black paint designed to extend the life of new and rusted metal surfaces. It dries to a rock-hard, non-porous finish that will not rust, chip, crack or peel.



Dry Time Accelerator reduces the cure time of POR-15 by 30-50% without affecting the final physical properties of the paint. One 8 ounce bottle treats 64 pints or 32 quarts of POR-15.

Dries in 2 to 5 hours; body fillers and paint can be applied over POR-15. For maximum effectiveness, degrease metal surfaces with Cleaner Degreaser, then prime with Metal-Prep.

Approximate product coverage:
1 pint = 48 sq. ft.; 1 quart = 96 sq. ft.

PART	DESCRIPTION	PRICE
37-8411	POR-15 SEMI-GLOSS-1 PINT	\$41.88
37-8412	POR-15 SEMI-GLOSS-1 QUART	\$63.89
37-8408	POR-15 GLOSS-1 PINT	\$41.88
37-8409	POR-15 GLOSS-1 QUART	\$63.89
37-8418	DRY TIME ACCELERATOR	\$34.05



High Temp Paint is an extreme temperature finish that maintains color without burning off or discoloring on manifolds and headers. Withstands high temperatures up to 1,200°F and resists cracking, chipping and peeling. It is weather-, salt- and moisture-resistant. Available in gray or aluminum color; can be brushed or sprayed on. Recommend sandblasting for optimal surface preparation.

Approximate coverage: 8 oz. covers a set of big block V8 headers with two coats.

PART	DESCRIPTION	PRICE
37-8484	HIGH TEMP PAINT-GRAY 8 OZ	\$25.51
37-8485	HIGH TEMP PAINT-ALUM 8 OZ	\$25.51



Metal-Prep provides adhesion for POR-15 on any metal surface. Gently etches metal, neutralizes rust and creates an ideal anchor for coatings such as POR-15, while leaving a zinc phosphate finish to ensure chemical bonding of paint and steel. Metal-Prep must be used on galvanized metal, aluminum, stainless steel and smooth, polished or new metal surfaces prior to applying POR-15. Metal-Prep is water-based so it is not caustic, corrosive, toxic or flammable.

PART	DESCRIPTION	PRICE
37-8415	METAL-PREP 1 QUART	\$22.14
37-8416	METAL-PREP 1 GALLON	\$44.74



Cleaner Degreaser cleans and degreases in one application without messy residues, noxious fumes or flammable solvents. Removes grease, oil, mildew, algae, musty odors, soap films and wax from canvas, vinyl, plastics, nylon, wood, fiberglass and all metal surfaces.

Cleaner Degreaser should be used as a surface prep prior to using Metal-Prep and POR-15.

PART	DESCRIPTION	PRICE
37-8413	CLEANER DEGREASER 1 QUART	\$14.67
37-8414	CLEANER DEGREASER 1 GALLON	\$29.61



POR-15 Self Etch Primer is a quick drying and easy-to-apply coating which enables a restorer to quickly topcoat POR-15 Rust Preventive Coating and other basecoats. You can even topcoat POR-15 that's been in place for months or years. This Self Etch Primer is NOT a high-build primer, it can be sprayed on almost any painted surface and can be top coated in 15 - 30 minutes. It bonds incredibly well to POR-15 Rust Preventive Coating, and all topcoats bond incredibly well to POR-15 Self Etch Primer. It can be sanded lightly, and, if desired, multiple coats may be applied.

PART	DESCRIPTION	PRICE
37-8401	SELF ETCH PRIMER-GRAY	\$39.15



37-8402



37-8403



37-8404

POR-15 Top Coat can be applied directly to a clean prepped metal surface, but when used as a top coat over POR-15 Rust Preventive Coating it provides the toughest, most permanent protection against rust and corrosion. It has exceptional long-term gloss and color retention when exposed to sunlight and the elements, non-porous, extremely scratch and chip resistant, won't crack, peel or chip. Can be applied directly to metal substrates, with no need for a primer or undercoat, and is formulated to form a robust barrier that sheds moisture.

PART	DESCRIPTION	PRICE
37-8402	TOP COAT-CLEAR	\$28.39
37-8403	TOP COAT-GLOSS BLACK	\$28.39
37-8404	TOP COAT-CHASSIS BLACK	\$28.39

Chassis Black has a semi-gloss appearance. For maximum durability Chassis Black should be clear coated.



Bed Liner is a water-based, rubberized coating ideal for protecting truck beds, and all other metal, aluminum, fiberglass and wood surfaces exposed to impacts and scuffs. It is UV stable and offers superior adhesion, impact resistance and flexibility. Features a textured semi-gloss black finish for good looks. Prior to application, surfaces should be degreased with Cleaner Degreaser and metal surfaces should be treated with Metal-Prep. Bed Liner can be applied over POR-15.

Shortbed trucks - 1 gallon for two coats on bed floor, sides and tailgate. Longbed trucks need an additional quart.

Approximate product coverage:
1 quart = 25-30 sq. ft.; 1 gallon = 100-120 sq. ft.

PART	DESCRIPTION	PRICE
37-8480	BED LINER 1 QUART	\$37.94
37-8481	BED LINER 1 GALLON	\$142.96



Fuel Tank Sealer coats the inside of your tank to stop rust and seal pinholes and weld seams. It's a non-porous, flexible film that is resistant to all fuels, alcohols and fuel additives. This environmentally safe sealer does not contain the harmful chemical Methyl Ethyl Ketone (MEK) and is non-flammable. Cleaner Degreaser and Metal-Prep must be used to prep fuel tank prior to using fuel tank sealer.

Approximate product coverage:
1 pint = to 12.5 gal tank; 1 quart = to 25 gal tank

PART	DESCRIPTION	PRICE
37-8488	FUEL TANK SEALER 1 PINT	\$31.44
37-8489	FUEL TANK SEALER 1 QUART	\$54.60



POR-15 Stop Rust Kit is designed to stop and/or prevent rust on metal surfaces and ensures the best results when applying POR-15 Rust Preventive Coating. The kit contains everything you need for the 3-step process; 8 ounce bottle of POR-15 Cleaner Degreaser, 8 ounce bottle of POR-15 Metal-Prep, 4 ounce can of POR-15 Gloss Black, two paint brushes, 1 pair of latex gloves, and detailed instructions and tips. The kit is ideal for small projects such as sub-frames, axle replacements, control arms, brake shields and much more! There is enough material in this kit to cover a 6 sq. ft. area with two coats.

PART	DESCRIPTION	PRICE
37-8405	STOP RUST KIT	\$27.84

Custom Flexible Chrome Trim ... Design it – Cut it – Install it

Add design accents and trim on your vehicle in traditional patterns or create a unique custom look with Flexible Universal Chrome Trim. Available in four widths, any combination of the kits can be used to achieve a desired look. Chrome ABS Trim is scratch-resistant, UV coated with a bright chrome finish and easily cuts with sharp scissors and features 3M™ adhesive peel-off backing. Pattern material is included for design and fitment of the flexible chrome laminate. Use provided sandpaper to clean up any edges or corners. Always double-check all measurements of materials needed for your design for your vehicle against available sizes of kits.

PART	DESCRIPTION	APPLICATION	REQD	PRICE
37-7280	CHROME ROCKER TRIM KIT	5PC 5" X 54"	(AR)	\$202.04
37-7281	CHROME ROCKER TRIM KIT	5PC 6" X 54"	(AR)	\$202.04
37-7282	CHROME ROCKER TRIM KIT	5PC 7" X 54"	(AR)	\$250.38
37-7283	CHROME ROCKER TRIM KIT	5PC 8" X 54"	(AR)	\$250.38
37-7284	CHROME PILLAR POST TRIM KIT	5PC 5" X 24"	(AR)	\$110.05
37-7285	CHROME FUEL DOOR SKIN KIT	1PC 8" X 8"	(AR)	\$34.28

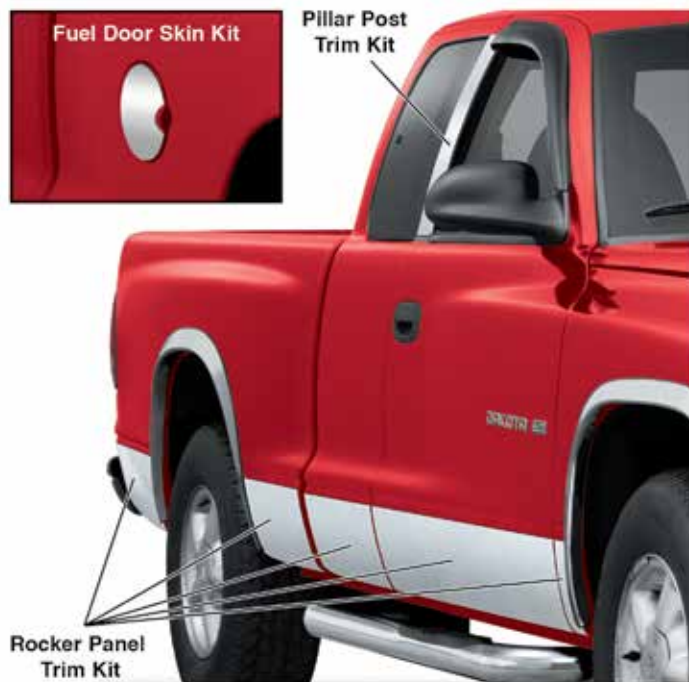

Polished Stainless Steel Door Pillar Trim



Polished Stainless Steel Door Pillar Trim is made from grade 304 stainless steel with a mirror-like polished finish. Quick and easy installation with pre-applied 3M™ tape.

PART	DESCRIPTION	APPLICATION	REQD	PRICE
1997-04 Dakota				
55-9371	DOOR PILLAR TRIM SET-2PC	STD/CLUB	97-04 (1)	\$90.95

Side Window Deflectors ... Keep Your Window Open and the Weather Out

Made from durable ABS plastic which will bend but not break, absorbs road vibrations without fracturing. Will not discolor, fade or become brittle due to UV rays. Will not scratch or peel because it is not a laminate or painted on, but is infused into the plastic to give a hard, smooth finish.

Withstands exposure to rough conditions and extreme temperatures. Installs using 3M™ tape, included with set.

Side Window Deflectors ... The perfect addition to any truck. Keep your window open while still keeping out the wind and rain.

PART	DESCRIPTION	APPLICATION	REQD	PRICE
2000-06 Dakota				
56-8187	WINDOW DEFLECTOR SET-2PC	DAKOTA	05-06 (1)	\$11.95
56-8188	WINDOW DEFLECTOR SET-4PC	QUAD CAB	00-04 (1)	\$19.95
56-8189	WINDOW DEFLECTOR SET-4PC	QUAD CAB	05-06 (1)	\$19.95

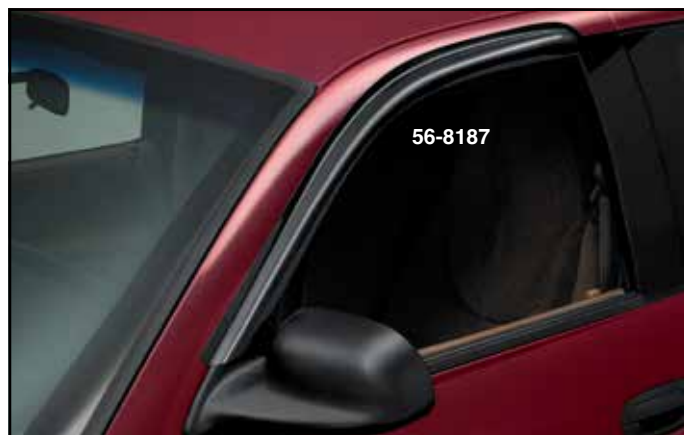

Tuff Truck Bag

Tuff Truck Bag is heavy-duty to withstand the elements for all-season cargo protection yet lightweight and collapsible to allow for easy storage when not in use. Tuff Truck Bag can be set up and loaded into any truck bed within minutes, unlike the time required for a camper shell or tonneau cover installation.

- Made from weatherproof, waterproof, non-breathable PVC material with heat fusion epoxy sealed seams along all edges.
- Heavy-duty, commercial-grade zipper and waterproof PVC triple-fold flap that covers the zipper.
- Heavy-duty metal rings in all four bag corners (top and bottom) to retain the bag to the truck.
- Includes storage tote bag and four adjustable bungee cords.
- Provides 26 cubic feet (40"x50"x22") of waterproof storage for any truck bed.
- Can be used alone or in addition to existing storage boxes.



PART	DESCRIPTION	REQD	PRICE
38-3058	TUFF TRUCK BAG-BLACK	(1)	\$164.95

Rail-Guards Provide Protection for Your Truck's Bed Rails

Rail-Guard is made of impact absorbing heavy-duty vinyl to protect your truck's bed rails. No drilling required. The full width 3M™ adhesive over the entire backside ensures maximum holding and means no condensation and dirt under the Rail-Guard. Can be used on running boards, rocker panels and in other applications where an attractive protection strip is needed.

Rail-Guard Set is a 22-foot roll of 3-3/4" wide vinyl for bedsides and tailgate with a 6-foot roll of 1" extrusion for the front bed panel. Tailgate Guard is a 6-foot roll of 3-3/4" material. Must be sized and cut to fit.



PART	DESCRIPTION	APPLICATION	REQD	PRICE
38-3202	VINYL RAIL-GUARD SET	DAKOTA	97-06 (1)	\$139.95
38-3200	VINYL TAILGATE GUARD	DAKOTA	97-06 (1)	\$24.95

ABS Caps Offer Protection with Style

Limited Lifetime Warranty

These ABS Caps offer protection for your bed rails and tailgate. Quick easy installation with 3M™ tape, included.

PART	DESCRIPTION	APPLICATION	REQD	PRICE
Bed Caps				
56-0409	BED CAPS-ABS-SMOOTH	QUAD CAB	05-06 (1)	\$99.95
Tailgate Caps				
56-0434	TAILGATE CAP-ABS	DAKOTA	97-04 (1)	\$39.95
56-0435	TAILGATE CAP-ABS	DAKOTA	05-06 (1)	\$39.95



**YOUR TRUCK
YOUR STORY**
**SHARE YOUR
TRUCK
JOURNEY®**

lmctrucklife.com

Chrome Handle Cover Sets ... Style and Elegance for Your Truck



Chrome Handle Covers are made from ABS plastic finished with a high-quality chrome finish. They are designed to withstand harsh conditions and install securely with preapplied 3M™ tape. Require no drilling or cutting and install in seconds!

PART	DESCRIPTION	APPLICATION	REQD	PRICE
Chrome Plated ABS				
55-9315	DOOR HANDLE COVER SET-FR/RR	"A" QUAD CAB	05-06 (1)	\$34.95

Note: "A" Without keyhole on front passenger door handle.

Custom Molded Mud Guards Protect Your Truck from Rock Chips



Mud Guards are custom molded and help protect the sides of the vehicle from rock chips, mud and tar buildup. Mud guards are molded in a standard black matte finish that can be painted.

PART	DESCRIPTION	APPLICATION	REQD	PRICE
1997-04 Dakota				
55-9993	MUD GUARD SET-FRONT	"A" DAKOTA	97-04 (1)	\$42.95
55-9994	MUD GUARD SET-REAR	"A" DAKOTA	97-04 (1)	\$42.95
1998-03 Durango				
55-9993	MUD GUARD SET-FRONT	"A" DURANGO	98-03 (1)	\$42.95

Note: "A" Models with fender flares.

Gift Cards Now Available

Call (800) 562-8782

Available in \$25 - \$50 - \$100

- Gift Cards are the perfect gift to ensure you are giving exactly what they want!
- Gift Cards don't expire.
- Orders must be pre-paid. Orders received before 3:00 p.m. Central Time will ship same day.
- Gift Cards can now be redeemed through the mail or by phone.



Sliding Rear Window ... Easy Single Hand Access

Sliding Rear Window gives the widest possible opening for great airflow and convenient access to the bed. Three-panel Sliding Rear Window is complete with tight sealing weatherstrips to protect the interior of the cab and features tempered glass, black frame and locking latches for safety and security.

The rear window on 1997-06 Dodge trucks is attached with urethane adhesive. Professional installation is required. Contact a local glass installer for installation.

PART	DESCRIPTION	APPLICATION	REQD	PRICE
56-0514	SLIDING REAR WINDOW-DARK GRAY	DAKOTA	97-06 (1)	\$439.95*
55-1610	LATCH ASSEMBLY-REPLACEMENT "A"	97-06	(1)	\$5.95
38-0710	ADHESIVE-LATCH ASSEMBLY	97-06	(1)	\$3.95

Note: "A" Fits sliding rear window listed above only.

* Or ** after the sell price means your order will incur an Oversize Part Charge for each oversized part. * Means extra charge will be \$20. ** Means extra charge will be \$50. Due to packing and/or transportation requirements, please allow additional time for delivery. Oversized Parts are not available for air delivery.



56-0514

Hoop Steps

Hoop Steps are made of corrosion-resistant, durable cast aluminum alloy and feature a safe non-slip diamond tread pattern step. They feature an exclusive multi-mount system designed for a precision fit and easy installation. Available in polished or black powder coat finish. Sold as a set of two.



37-6340



37-6380

PART	DESCRIPTION	APPLICATION	REQD	PRICE
37-6340	HOOP STEPS-POLISHED	STD CAB DAKOTA	97-06 (1)	\$103.99
37-6380	HOOP STEPS-BLACK	STD CAB DAKOTA	97-06 (1)	\$103.99

Headlight Covers ... Stylish Protection

Headlight Covers are stylish and protect headlights from road debris. Installation is quick and easy. Easy to remove and replace for simple cleaning. Available in smoke only.

May not be legal in some states; please check with state and local authorities before ordering.

Limited Lifetime Warranty

PART	DESCRIPTION	APPLICATION	REQD	PRICE
55-9631	HEADLIGHT COVER SET-SMOKE	DAKOTA	97-04 (1)	\$49.95
55-9631	HEADLIGHT COVER SET-SMOKE	DURANGO	98-03 (1)	\$49.95



55-9631

Grille and Components

1997-04 Dakota

1998-03 Durango

PART	ILL#	DESCRIPTION	APPLICATION	REQD	PRICE
56-8280	(1)	GRILLE-REPRO CHROME/BLACK	DAKOTA	97-04 (1)	\$92.95
56-8281	(2)	GRILLE-REPRO PAINTABLE	DAKOTA	97-04 (1)	\$49.95
56-8280	(1)	GRILLE-REPRO CHROME/BLACK	DURANGO	98-03 (1)	\$92.95
56-8281	(2)	GRILLE-REPRO PAINTABLE	DURANGO	98-03 (1)	\$49.95
55-0226	(3)	GRILLE HARDWARE KIT	15PC	97-04 (1)	\$9.95
55-0421	(4)	BOLT-BRACKET TO GRILLE		97-04 (4)	\$.65
55-1050	(5)	U-NUT-BRACKET		97-04 (4)	\$.95
29-0575	(6)	NUT-GRILLE TO HOOD		97-04 (7)	\$.65
56-8283	(7)	GRILLE MOUNTING BRACKET	DAKOTA	97-04 (1)	\$29.95
56-8283		GRILLE MOUNTING BRACKET	DURANGO	98-03 (1)	\$29.95
55-0200	(8)	BRACKET HARDWARE KIT	6PC	97-04 (1)	\$6.95
29-0366	(9)	BOLT-BRACKET TO HOOD		97-04 (6)	\$1.45

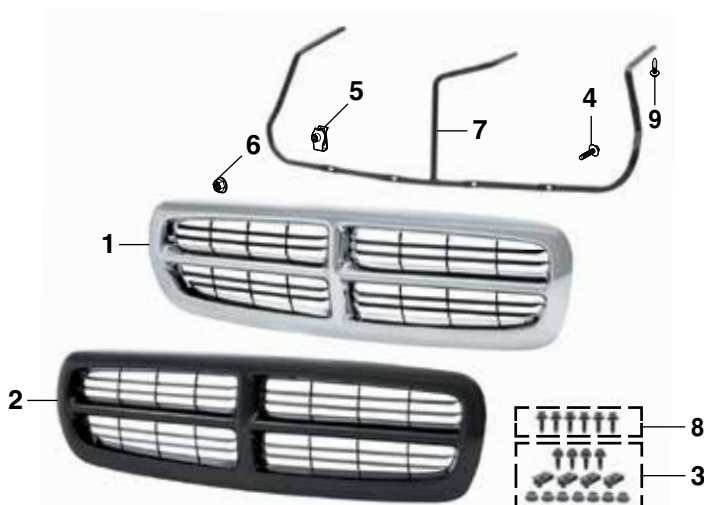

Grille and Components

2004-06 Durango

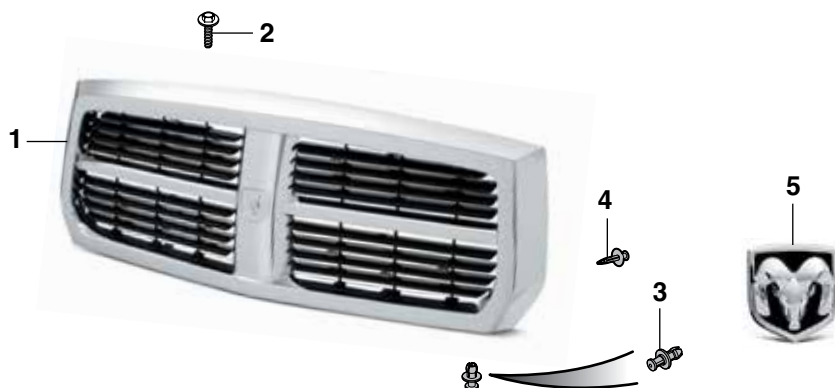

PART	ILL#	DESCRIPTION	APPLICATION	REQD	PRICE
56-8291	(1)	GRILLE-REPRO CHROME/BLACK	DURANGO	04-06 (1)	\$129.45*
50-0216-D	(2)	BOLT-GRILLE	DURANGO	04-06 (4)	\$.95
55-1110	(3)	RETAINER-GRILLE	DURANGO	04-06 (8)	\$1.35
55-1112	(4)	RETAINER-FENDER	DURANGO	04-06 (4)	\$7.95
56-8299	(5)	GRILLE EMBLEM	DURANGO	04-06 (1)	\$99.95

* Or ** after the sell price means your order will incur an Oversize Part Charge for each oversized part. * Means extra charge will be \$20. ** Means extra charge will be \$50. Due to packing and/or transportation requirements, please allow additional time for delivery. Oversized Parts are not available for air delivery.

Grille and Components

2005-06 Dakota

PART	ILL#	DESCRIPTION	APPLICATION	REQD	PRICE
56-8284	(1)	GRILLE-REPRO CHROME/BLACK	DAKOTA	05-06 (1)	\$129.45
55-0224	(2)	GRILLE HARDWARE KIT	18PC	DAKOTA 05-06 (1)	\$11.95
55-0421	(3)	BOLT-BRACKET TO GRILLE	DAKOTA	05-06 (6)	\$.65
55-1050	(4)	U-NUT-BRACKET	DAKOTA	05-06 (6)	\$.95
29-0575	(5)	NUT-GRILLE TO HOOD	DAKOTA	05-06 (6)	\$.65
56-8287	(6)	GRILLE MOUNTING BRACKET	DAKOTA	05-06 (1)	\$34.95
55-0200	(7)	BRACKET HARDWARE KIT	6PC	DAKOTA 05-06 (1)	\$6.95
29-0366	(8)	BOLT-BRACKET TO HOOD	DAKOTA	05-06 (6)	\$1.45
56-8299	(9)	GRILLE EMBLEM	DAKOTA	05-06 (1)	\$99.95

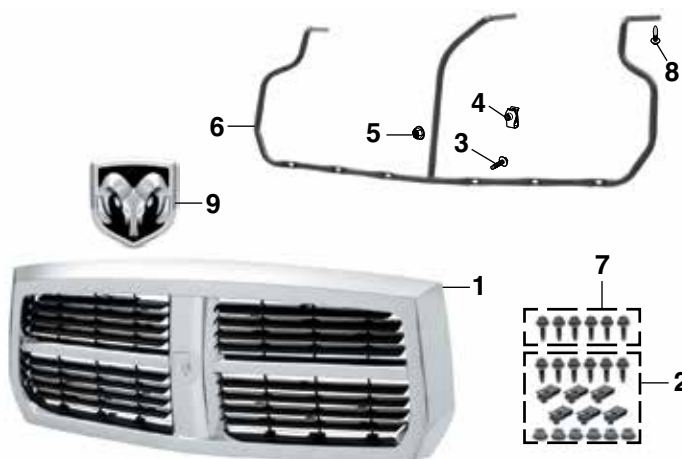

Front Bumper and Components

Models with 2-Piece Front Bumper

1997-04 Dakota

1998-00 Durango

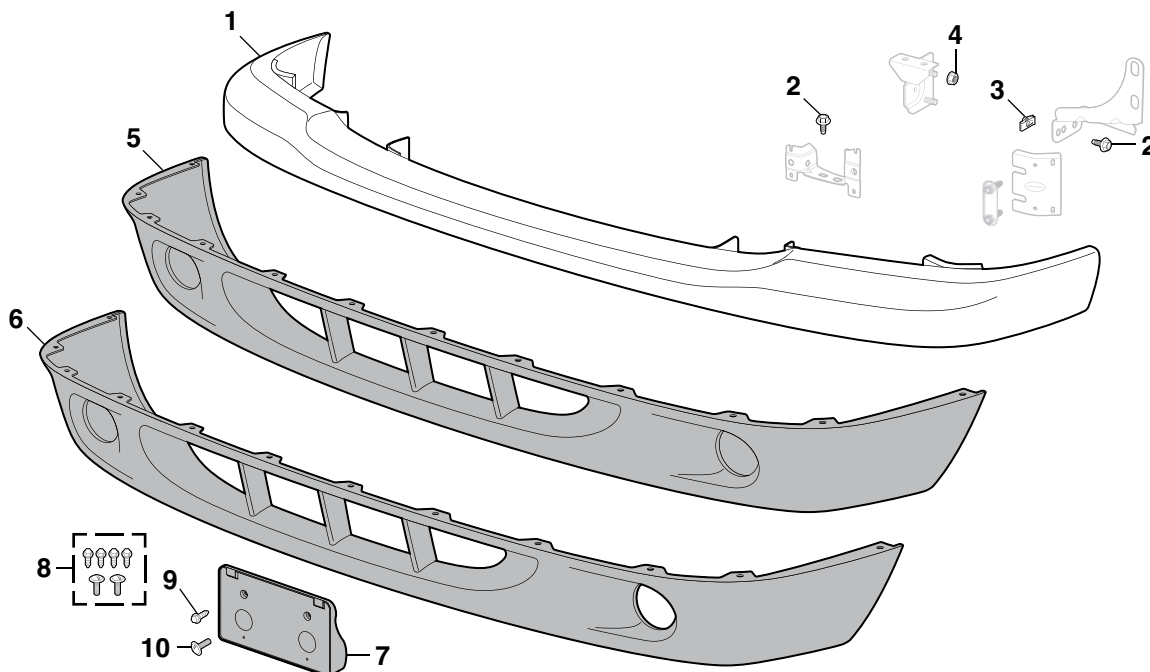

Chrome Bumper and Primer Bumper

- Bumpers used by Collision Damage Repair Shops.
- Chrome Bumper is made with a computer-controlled process assuring consistent thickness of nickel and chrome plating.
- Primer Bumper is finished with an EDP (Electro Deposit Primer) coating that offers a smooth surface for applying your favorite color to match your truck.
- Economically priced replacements for your rusty, dull, scratched and pitted bumper.
- Save money, call or go online and order your bumper today.

						PART	ILL#	DESCRIPTION	APPLICATION	REQD	PRICE				
PART	ILL#	DESCRIPTION		APPLICATION	REQD	PRICE	1998-00 Durango								
1997-04 Dakota						56-9970-T	(1)	CHROME BUMPER	DURANGO	98-00	(1)	\$197.95			
56-9970-T	(1)	CHROME BUMPER		DAKOTA	97-04	(1)	\$197.95	56-9971-T		PRIMER BUMPER	DURANGO	98-00	(1)	\$149.95	
56-9971-T		PRIMER BUMPER		DAKOTA	97-04	(1)	\$149.95	55-0415	(2)	BOLT	DURANGO	98-00	(8)	\$1.95	
55-0415	(2)	BOLT	DAKOTA	97-04	(8)	\$1.95	55-1052	(3)	U-NUT	DURANGO	98-00	(8)	\$12.95		
55-1052	(3)	U-NUT	DAKOTA	97-04	(8)	\$12.95	40-0819-C	(4)	NUT	DURANGO	98-00	(8)	\$.95		
40-0819-C	(4)	NUT	DAKOTA	97-04	(8)	\$.95	55-1920	(5)	LOWER TRIM CAP-SMOOTH	"A"	DURANGO	98-00	(1)	\$34.95**	
55-1920	(5)	LOWER TRIM CAP-SMOOTH	"A"	DAKOTA	97-00	(1)	\$34.95**	55-1924	(6)	LOWER TRIM CAP-SMOOTH	"B"	DURANGO	98-00	(1)	\$34.95**
55-1923		LOWER TRIM CAP-TEXTURED	"A"	DAKOTA	01-04	(1)	\$74.95**	55-1938	(7)	LICENSE MOUNT	DURANGO	98-00	(1)	\$18.95	
55-1924	(6)	LOWER TRIM CAP-SMOOTH	"B"	DAKOTA	97-00	(1)	\$34.95**	55-0201	(8)	LICENSE MOUNT HARDWARE KIT	6PC	98-00	(1)	\$4.25	
55-1926		LOWER TRIM CAP-TEXTURED	"B"	DAKOTA	97-00	(1)	\$29.95**	30-0535	(9)	SCREW-MOUNT TO COVER	DURANGO	98-00	(4)	\$.85	
55-1925		LOWER TRIM CAP-TEXTURED	"B"	DAKOTA	01-04	(1)	\$50.95**	55-0663	(10)	SCREW-PLATE TO MOUNT	DURANGO	98-00	(2)	\$.65	
55-1938	(7)	LICENSE MOUNT	DAKOTA	97-04	(1)	\$18.95	-T after a part number means that part must be shipped Truck Freight. An additional \$150.00 will be charged to your order for delivery in the 48 contiguous United States. Orders outside of the 48 states will be quoted. Additional delivery time required.								
55-0201	(8)	LICENSE MOUNT HARDWARE KIT	6PC	97-04	(1)	\$4.25									
30-0535	(9)	SCREW-MOUNT TO COVER	DAKOTA	97-04	(4)	\$.85									
55-0663	(10)	SCREW-PLATE TO MOUNT	DAKOTA	97-04	(2)	\$.65									

-T after a part number means that part must be shipped Truck Freight. An additional \$150.00 will be charged to your order for delivery in the 48 contiguous United States. Orders outside of the 48 states will be quoted. Additional delivery time required.

* Or ** after the sell price means your order will incur an Oversize Part Charge for each oversized part. * Means extra charge will be \$20. ** Means extra charge will be \$50. Due to packing and/or transportation requirements, please allow additional time for delivery. Oversized Parts are not available for air delivery.

Note: "A" Models without fog lights.
"B" Models with fog lights.

Front Bumper and Components

Models with 1-Piece Front Bumper

2001-04 Dakota

2001-03 Durango

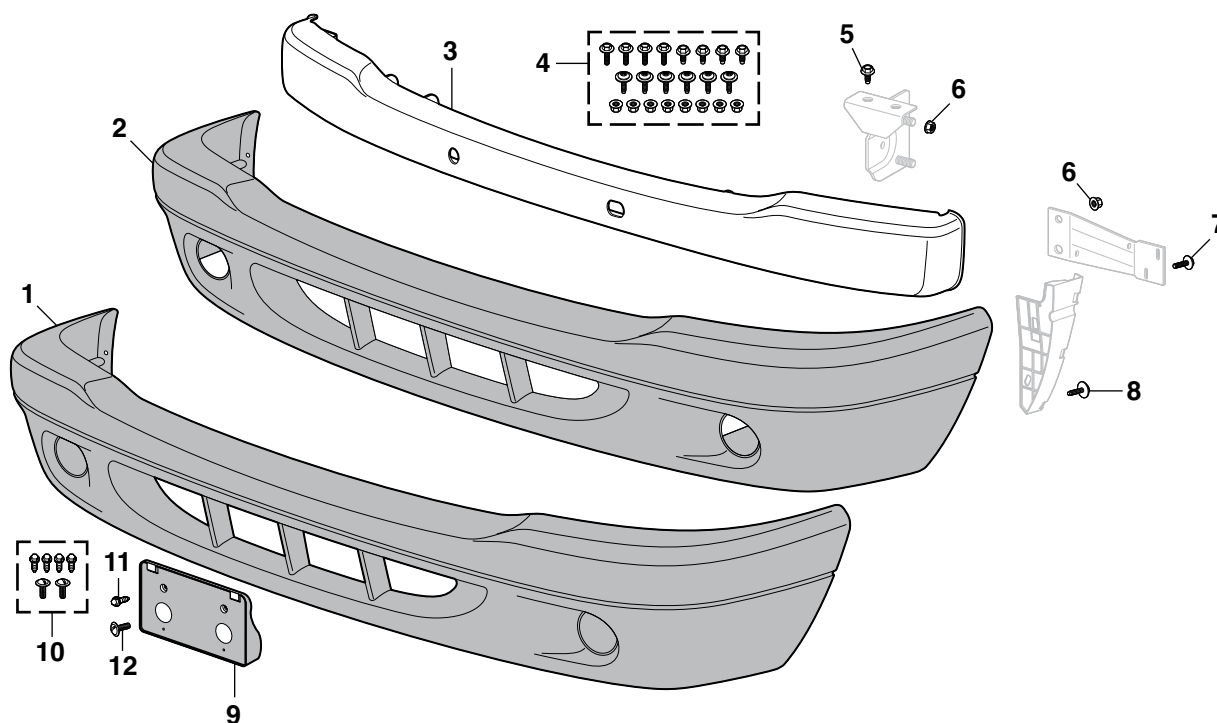

PART	ILL#	DESCRIPTION	APPLICATION	REQD	PRICE
2001-03 Durango					
55-1930	(1)	BUMPER COVER PRIMER "A"C"	DURANGO	01-03 (1)	\$49.95**
55-1932	(2)	BUMPER COVER PRIMER "A"D"	DURANGO	01-03 (1)	\$59.45**
55-1937		BUMPER COVER PRIMER "B"C"	DURANGO	01-03 (1)	\$39.95**
56-9980-T	(3)	REINFORCEMENT-FRONT COVER	DURANGO	01-03 (1)	\$109.95
55-0213	(4)	COVER HARDWARE KIT-22PC	DURANGO	01-03 (1)	\$79.95
55-0415	(5)	BOLT	DURANGO	01-03 (4)	\$1.95
40-0819-C	(6)	NUT	DURANGO	01-03 (8)	\$.95
31-0203	(7)	BOLT	DURANGO	01-03 (4)	\$.65
55-0661	(8)	SCREW	DURANGO	01-03 (6)	\$11.95
55-1938	(9)	LICENSE MOUNT	DURANGO	01-03 (1)	\$18.95
55-0201	(10)	LICENSE MOUNT HARDWARE KIT 6PC	DURANGO	01-03 (1)	\$4.25
30-0535	(11)	SCREW-MOUNT TO COVER	DURANGO	01-03 (4)	\$.85
55-0663	(12)	SCREW-PLATE TO MOUNT	DURANGO	01-03 (2)	\$.65
2001-04 Dakota 55-1930 (1) BUMPER COVER PRIMER "A"C" DAKOTA 01-04 (1) \$49.95** 55-1932 (2) BUMPER COVER PRIMER "A"D" DAKOTA 01-04 (1) \$59.45** 55-1937 BUMPER COVER PRIMER "B"C" DAKOTA 01-04 (1) \$39.95** 56-9980-T (3) REINFORCEMENT-FRONT COVER DAKOTA 01-04 (1) \$109.95 55-0213 (4) COVER HARDWARE KIT-22PC DAKOTA 01-04 (1) \$79.95 55-0415 (5) BOLT DAKOTA 01-04 (4) \$1.95 40-0819-C (6) NUT DAKOTA 01-04 (8) \$.95 31-0203 (7) BOLT DAKOTA 01-04 (4) \$.65 55-0661 (8) SCREW DAKOTA 01-04 (6) \$11.95 55-1938 (9) LICENSE MOUNT DAKOTA 01-04 (1) \$18.95 55-0201 (10) LICENSE MOUNT HARDWARE KIT 6PC DAKOTA 01-04 (1) \$4.25 30-0535 (11) SCREW-MOUNT TO COVER DAKOTA 01-04 (4) \$.85 55-0663 (12) SCREW-PLATE TO MOUNT DAKOTA 01-04 (2) \$.65					

* Or ** after the sell price means your order will incur an Oversize Part Charge for each oversized part. * Means extra charge will be \$20. ** Means extra charge will be \$50. Due to packing and/or transportation requirements, please allow additional time for delivery. Oversized Parts are not available for air delivery.

Note: "A" Entire cover is paint to match.
 "B" Cover is textured upper with paint to match lower.
 "C" Models without fog lights.
 "D" Models with fog lights.

-T after a part number means that part must be shipped Truck Freight. An additional \$150.00 will be charged to your order for delivery in the 48 contiguous United States. Orders outside of the 48 states will be quoted. Additional delivery time required.

Hand Riveter Set ... Makes Rivet Installation Easy

The Hand Riveter Set works great for body clips, door components, ID plates and sheet metal repairs. Comes with four nosepieces (3/32", 1/8", 5/32" and 3/16") and a wrench inside the gun's handle. 60 blind rivets included.

The Heavy-Duty Hand Riveter Set features extra long handles to give you more leverage setting rivets. A collection bottle keeps the workplace safe and clean. Includes 3/32", 1/8", 5/32", 3/16" nosepieces, plus 1/4" for larger projects like installing brackets and window regulators. Comes with a wrench and 50 blind rivets.



PART	DESCRIPTION	PRICE
38-1239	HAND RIVETER SET	\$13.95
38-1289	HAND RIVETER SET-HD	\$19.95

Front Bumper and Components

2004-06 Durango

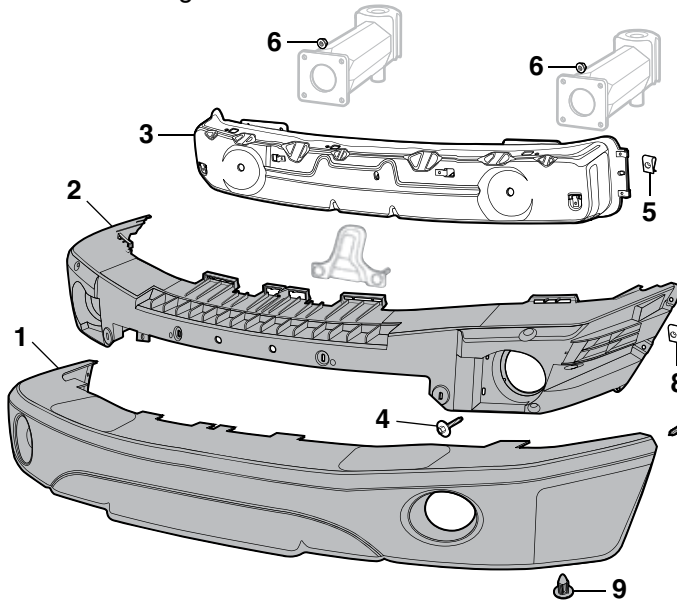

PART	ILL#	DESCRIPTION	APPLICATION	REQD	PRICE
55-1936	(1)	BUMPER COVER-SMOOTH	"A" DURANGO	04-06 (1)	\$39.95**
55-1944	(2)	SUPPORT-FRONT BUMPER COVER	DURANGO	04-06 (1)	\$59.95**
55-1945	(3)	REINFORCEMENT-FRONT COVER	DURANGO	04-06 (1)	\$195.95*
55-0423	(4)	BOLT	DURANGO	04-06 (12)	\$.95
40-0940-C	(5)	U-NUT	DURANGO	04-06 (12)	\$.95
40-0819-C	(6)	NUT-REINFORCEMENT	DURANGO	04-06 (8)	\$.95
55-0672	(7)	BOLT	DURANGO	04-06 (6)	\$.95
40-0940-C	(8)	U-NUT	DURANGO	04-06 (6)	\$.95
55-1118	(9)	RETAINER	DURANGO	04-06 (7)	\$.75

Note: "A" Models with fog lights.

* Or ** after the sell price means your order will incur an Oversize Part Charge for each oversized part. * Means extra charge will be \$20. ** Means extra charge will be \$50. Due to packing and/or transportation requirements, please allow additional time for delivery. Oversized Parts are not available for air delivery.

Front Bumper and Components

2005-06 Dakota

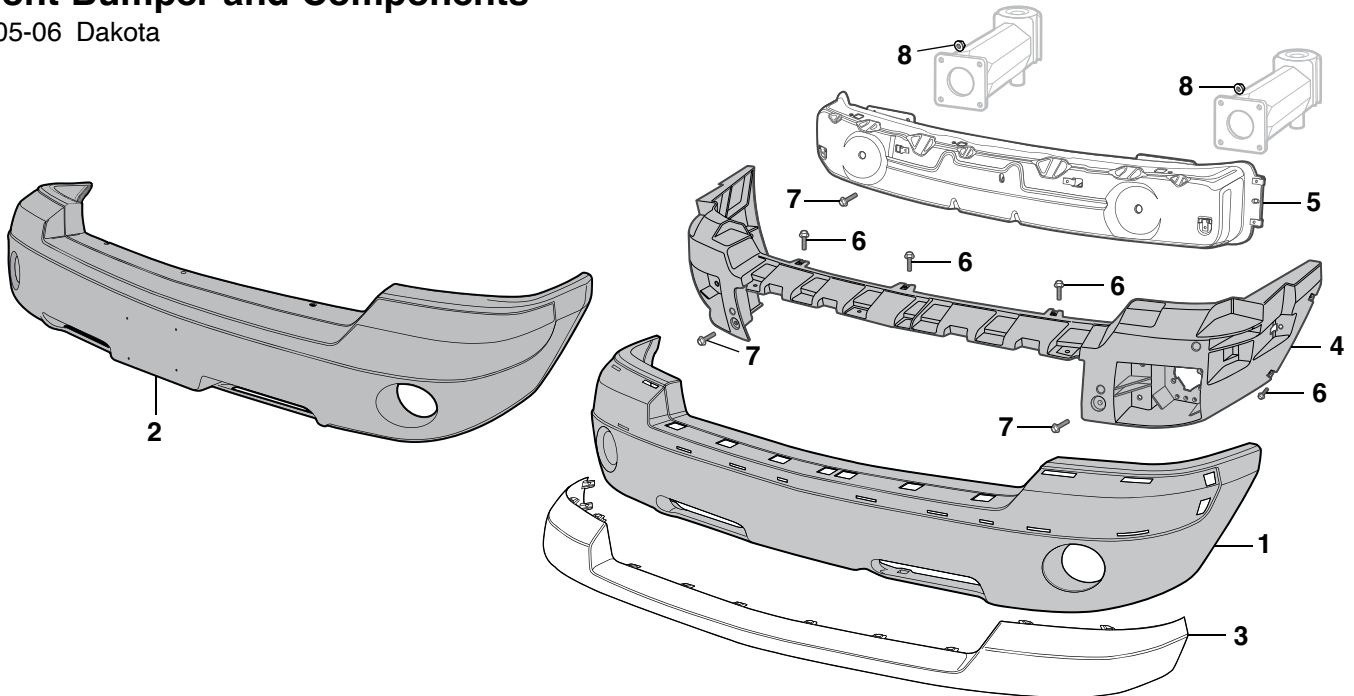

PART	ILL#	DESCRIPTION	APPLICATION	REQD	PRICE
Models with Separate Trim Cap					
55-1931	(1)	BUMPER COVER-PRIMER	"A" DAKOTA	05-06 (1)	\$99.95**
55-1949		BUMPER COVER-TEXTURED	"A" DAKOTA	05-06 (1)	\$59.95**

Models without Separate Trim Cap					
55-1933	(2)	BUMPER COVER-PRIMER	"A" DAKOTA	05-06 (1)	\$49.95**
55-1928	(3)	UPPER TRIM CAP-CHROME	DAKOTA	05-06 (1)	\$109.95**

* Or ** after the sell price means your order will incur an Oversize Part Charge for each oversized part. * Means extra charge will be \$20. ** Means extra charge will be \$50. Due to packing and/or transportation requirements, please allow additional time for delivery. Oversized Parts are not available for air delivery.

PART	ILL#	DESCRIPTION	APPLICATION	REQD	PRICE
55-1941	(4)	SUPPORT-FRONT BUMPER COVER	DAKOTA	05-06 (1)	\$114.95**
55-1942	(5)	REINFORCEMENT-FRONT COVER	DAKOTA	05-06 (1)	\$79.95*
55-0672	(6)	BOLT-BUMPER COVER	DAKOTA	05-06 (9)	\$.95
55-0423	(7)	BOLT-BUMPER SUPPORT	DAKOTA	05-06 (9)	\$.95
40-0819-C	(8)	NUT-REINFORCEMENT	DAKOTA	05-06 (8)	\$.95

Note: "A" With fog light holes.

Rear Step Bumper Components

1997-04 Dakota

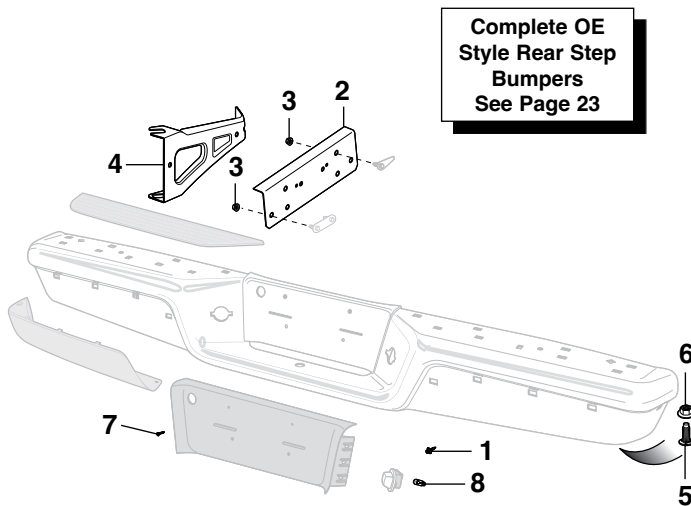

PART	ILL#	DESCRIPTION	APPLICATION	REQD	PRICE
29-0833	(1)	RETAINER-COVER	DAKOTA	97-04 (6)	\$1.25
55-1908	(2)	BUMPER BRACKET-INNER	DAKOTA	97-04 (2)	\$39.95
40-0819-C	(3)	NUT	DAKOTA	97-04 (10)	\$.95
55-1910	(4)	BUMPER BRACKET-OUTER-LH	DAKOTA	97-04 (1)	\$15.95
55-1911	(4)	BUMPER BRACKET-OUTER-RH	DAKOTA	97-04 (1)	\$15.95
55-0414	(5)	BOLT-FLAT	DAKOTA	97-04 (4)	\$13.95
40-0819-C	(6)	NUT	DAKOTA	97-04 (4)	\$.95
31-0757	(7)	RIVET	DAKOTA	97-04 (6)	\$.75
36-0232	(8)	BULB-CLEAR	DAKOTA	97-04 (2)	\$1.25
36-0366		BULB-LED-WHITE	DAKOTA	97-04 (2)	\$7.95

Rear Step Bumper Components

2005-06 Dakota

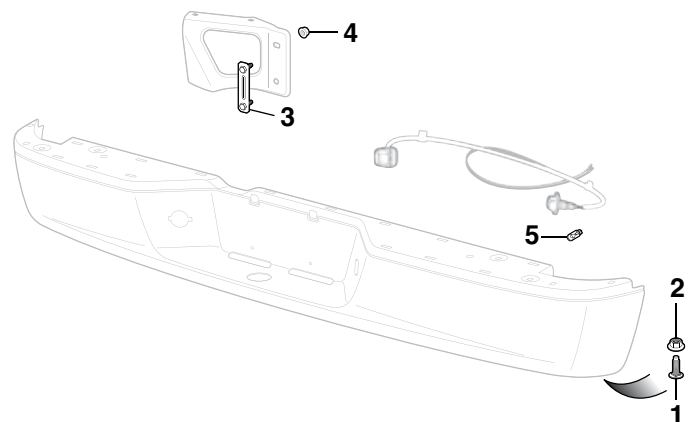

PART	ILL#	DESCRIPTION	APPLICATION	REQD	PRICE
55-0430	(1)	BOLT-FLAT	DAKOTA	05-06 (6)	\$9.95
50-0809-C	(2)	NUT	DAKOTA	05-06 (6)	\$1.35
55-0432	(3)	STUD PLATE	DAKOTA	05-06 (2)	\$16.45
40-0871-C	(4)	NUT	DAKOTA	05-06 (4)	\$.79
36-0232	(5)	BULB-CLEAR	DAKOTA	05-06 (2)	\$1.25
36-0366		BULB-LED-WHITE	DAKOTA	05-06 (2)	\$7.95

Rear Bumper Components

1998-03 Durango

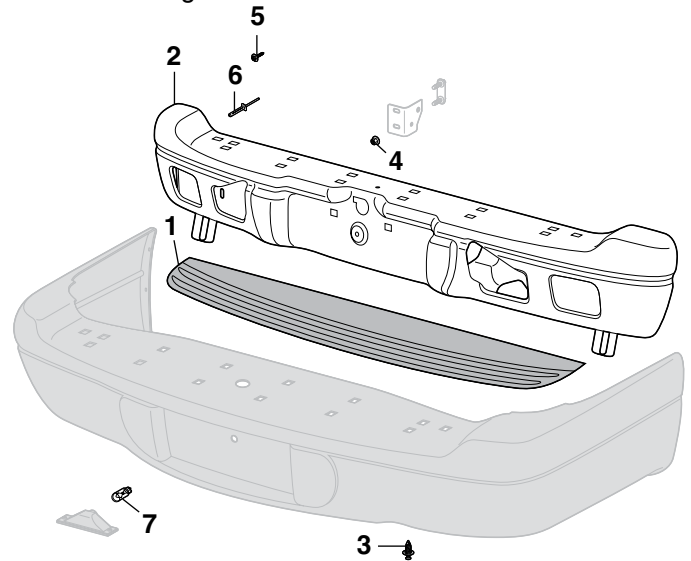

PART	ILL#	DESCRIPTION	APPLICATION	REQD	PRICE
55-1893	(1)	STEP PAD-BUMPER COVER	DURANGO	98-03 (1)	\$24.95
56-9985-T	(2)	REINFORCEMENT-BUMPER COVER	DURANGO	98-03 (1)	\$179.95
55-1099	(3)	RETAINER	DURANGO	98-03 (3)	\$1.45
50-0809-C	(4)	NUT	DURANGO	98-03 (12)	\$1.35
31-0205	(5)	BOLT-CVR SUPPORT BRKT	DURANGO	98-03 (4)	\$1.75
55-1098	(6)	RIVET	DURANGO	98-03 (6)	\$.75
36-0232	(7)	BULB-CLEAR	DURANGO	98-03 (1)	\$1.25
36-0366		BULB-LED-WHITE	DURANGO	98-03 (1)	\$7.95

-T after a part number means that part must be shipped Truck Freight. An additional \$150.00 will be charged to your order for delivery in the 48 contiguous United States. Orders outside of the 48 states will be quoted. Additional delivery time required.

Rear Bumper Components

2004-06 Durango

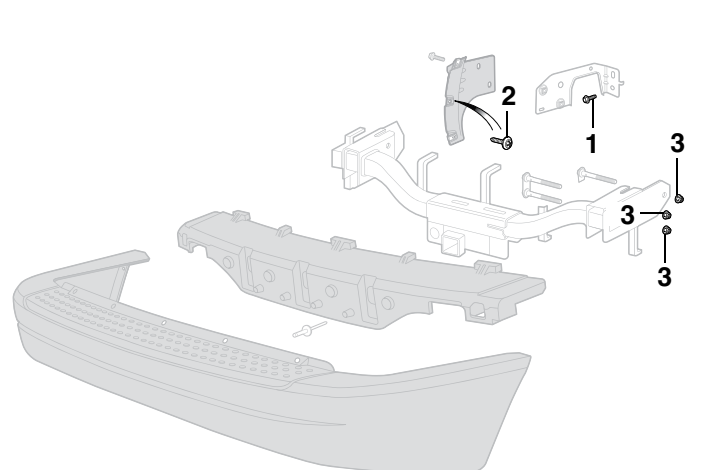

PART	ILL#	DESCRIPTION	APPLICATION	REQD	PRICE
40-0309-D	(1)	BOLT-FRAME BRACKET	DURANGO	04-06 (4)	\$2.95
55-0672	(2)	SCREW	DURANGO	04-06 (6)	\$.95
29-0512	(3)	NUT	DURANGO	04-06 (6)	\$1.95

Rear Step Bumper OE Style

1997-06 Dakota

Rear Step Bumper Components
and Hardware See Page 22



From the hitch assembly and step pad design to the lighting assembly, this OE Style Bumper matches the original bumper in every way.

- Meets all your replacement needs.
- Made from die-formed construction.
- Tested to maximum 350 lbs. tongue weight and 3,500 lbs. trailer weight.
- Includes necessary brackets and mounting hardware.

Do not exceed truck manufacturer's recommended towing capacity.

PART	DESCRIPTION	APPLICATION	REQD	PRICE
1997-04 Dakota				
56-9500	CHROME STEP BUMPER OE STYLE	DAKOTA	97-04 (1)	\$389.95*
56-9501	PRIMER STEP BUMPER OE STYLE	DAKOTA	97-04 (1)	\$299.95*

PART	DESCRIPTION	APPLICATION	REQD	PRICE
2005-06 Dakota				
56-9506	CHROME STEP BUMPER OE STYLE	DAKOTA	05-06 (1)	\$399.45*
56-9507	PRIMER STEP BUMPER OE STYLE	DAKOTA	05-06 (1)	\$349.95*
36-0232	BULB-CLEAR	DAKOTA	05-06 (2)	\$1.25

* Or ** after the sell price means your order will incur an Oversize Part Charge for each oversized part. * Means extra charge will be \$20. ** Means extra charge will be \$50. Due to packing and/or transportation requirements, please allow additional time for delivery. Oversized Parts are not available for air delivery.

LED Bolt Set for Your License Plate



LED Bolt Set contains chrome bolts which feature an integrated white LED that illuminates at a 90° angle. Ideal for use where extra light is needed. For 12-volt systems only.

PART	DESCRIPTION	PRICE
36-4506	LED LICENSE PLATE BOLT SET	\$11.45

Reproduction Door Mirrors

2005-06 Dakota



56-4254

PART	DESCRIPTION	APPLICATION	REQD	PRICE
56-4254	DOOR MIRROR-MANUAL-LH-5X7	DAKOTA 05-06	(1)	\$27.95
56-4255	DOOR MIRROR-MANUAL-RH-5X7	DAKOTA 05-06	(1)	\$27.95

Chrome Door Mirror Cover Set

2005-06 Dakota

2004-06 Durango



55-9326



55-9328

Chrome Mirror Covers are made from automotive grade ABS plastic finished with a high-quality chrome finish. Designed to withstand harsh conditions, they install securely with preapplied 3M™ tape. Mirror covers require no drilling or cutting and install in seconds!

PART	DESCRIPTION	APPLICATION	REQD	PRICE
Half Cover				
55-9326	DOOR MIRROR COVER SET-CHROME "A"	DAKOTA 05-06	(1)	\$59.95
Full Cover				
55-9328	DOOR MIRROR COVER SET-CHROME "A"	DURANGO 04-06	(1)	\$52.95

Note: "A" Fits models without foldaway mirror.

Blind Spot Mirror

Blind spot mirrors increase viewing angle, eliminating blind spots. The 2" Adjustable Blind Spot Mirror rotates 360° for a customized wide angle view. Mirrors attach to door mirror with included self-adhesive tape.



PART	DESCRIPTION	APPLICATION	REQD	PRICE
38-5890	BLIND SPOT MIRROR-2"		(AR)	\$1.95
38-5893	BLIND SPOT MIRROR-ADJUSTABLE-2"		(AR)	\$2.25
38-5892	BLIND SPOT MIRROR-3"		(AR)	\$1.95

Reproduction Door Mirrors

1997-04 Dakota

1998-00 Durango



56-4250



56-4260

PART	DESCRIPTION	APPLICATION	REQD	PRICE
1997-04 Dakota				
56-4250	DOOR MIRROR-MANUAL-LH	DAKOTA 97-04	(1)	\$27.95
56-4251	DOOR MIRROR-MANUAL-RH	DAKOTA 97-04	(1)	\$27.95
56-4260	DOOR MIRROR-POWER-LH	DAKOTA 97-00	(1)	\$29.95
56-4261	DOOR MIRROR-POWER-RH	DAKOTA 97-00	(1)	\$29.95
29-0575	NUT-MIRROR	DAKOTA 97-04	(6)	\$.65
1998-00 Durango				
56-4250	DOOR MIRROR-MANUAL-LH	DURANGO 98	(1)	\$27.95
56-4251	DOOR MIRROR-MANUAL-RH	DURANGO 98	(1)	\$27.95
56-4260	DOOR MIRROR-POWER-LH	DURANGO 98-00	(1)	\$29.95
56-4261	DOOR MIRROR-POWER-RH	DURANGO 98-00	(1)	\$29.95
29-0575	NUT-MIRROR	DURANGO 98-00	(6)	\$.65

Gift Cards Now Available

Call (800) 562-8782

Available in \$25 - \$50 - \$100

- Gift Cards are the perfect gift to ensure you are giving exactly what they want!
- Gift Cards don't expire.
- Orders must be pre-paid. Orders received before 3:00 p.m. Central Time will ship same day.
- Gift Cards can now be redeemed through the mail or by phone.



Exterior Rubber

1997-04 Dakota
1998-03 Durango

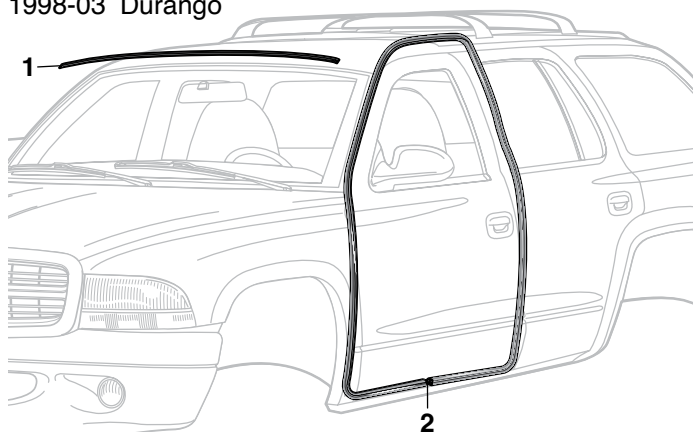

PART	ILL#	DESCRIPTION	APPLICATION	REQD	PRICE
56-5360	(1)	WINDSHIELD SEAL-UPPER	DAKOTA	97-04 (1)	\$6.95
56-5246	(2)	FRT DOOR SEAL STD/CLUB CAB	DAKOTA	97-04 (2)	\$54.95
56-5247		FRT DOOR SEAL QUAD CAB	DAKOTA	00-04 (2)	\$49.95
56-5360	(1)	WINDSHIELD SEAL-UPPER	DURANGO	98-03 (1)	\$6.95
56-5247	(2)	FRONT DOOR SEAL	DURANGO	98-03 (2)	\$49.95

Door Components

1997-06 Dakota
1998-06 Durango

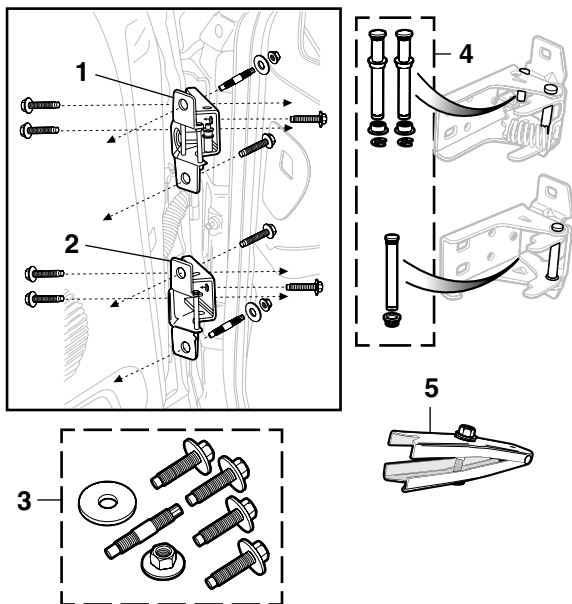

Easy-to-use Door Hinge Spring Compressor provides a safe and convenient way to remove a door hinge spring when replacing hinge pins and bushings. Call or go online and order yours today!

PART	ILL#	DESCRIPTION	APPLICATION	REQD	PRICE
56-5560	(1)	DOOR HINGE-UPPER-LH	DAKOTA	97-98 (1)	\$29.95
56-5561		DOOR HINGE-UPPER-RH	DAKOTA	97-98 (1)	\$34.95
56-5564		FRONT HINGE-UPPER-LH	DAKOTA	05-06 (1)	\$84.45
56-5565		FRONT HINGE-UPPER-RH	DAKOTA	05-06 (1)	\$84.45
56-5566	(2)	FRONT HINGE-LOWER	DAKOTA	05-06 (2)	\$59.45
55-0680	(3)	DOOR HINGE HARDWARE KIT	7PCS	97-06 (4)	\$5.95
56-5451	(4)	DOOR HINGE REPAIR KIT	DAKOTA	97-98 (2)	\$14.95
56-5452		DOOR HINGE REPAIR KIT	DAKOTA	99-04 (2)	\$14.45
56-5453		DOOR HINGE REPAIR KIT	DAKOTA	05-06 (2)	\$19.95
56-5452		DOOR HINGE REPAIR KIT	DURANGO	98-06 (2)	\$14.45
38-1309	(5)	HINGE SPRING COMPRESSOR		97-06 (1)	\$15.45

Window Regulators and Components

1997-06 Dakota
1998-06 Durango

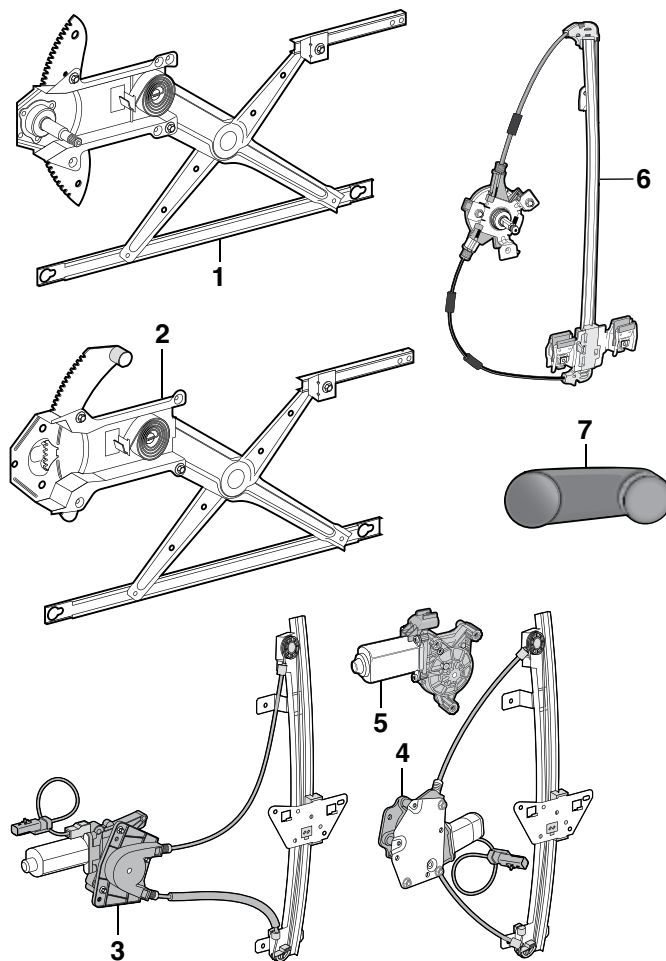

STD/CLUB = Fits Standard or Club Cab Dakota Models Only
QUAD CAB = Fits Quad Cab Dakota Models Only

PART	ILL#	DESCRIPTION	APPLICATION	REQD	PRICE
Front Door Window Regulators					
56-5521	(1)	REGULATOR-RH-MANUAL	STD/CLUB	97-04 (1)	\$29.95
56-5530	(2)	REGULATOR-LH-PWR W/O MOTOR	STD/CLUB	97-04 (1)	\$39.95
56-5531		REGULATOR-RH-PWR W/O MOTOR	STD/CLUB	97-04 (1)	\$37.95
56-5540	(3)	REGULATOR-LH-PWR W/MOTOR	QUAD CAB	00-04 (1)	\$52.95
56-5541		REGULATOR-RH-PWR W/MOTOR	QUAD CAB	00-04 (1)	\$49.95
56-5522	(4)	REGULATOR-LH-MANUAL	DAKOTA	05-06 (1)	\$74.95
56-5540		REGULATOR-LH-PWR W/MOTOR	DURANGO	98-03 (1)	\$52.95
56-5541		REGULATOR-RH-PWR W/MOTOR	DURANGO	98-03 (1)	\$49.95
56-5518	(5)	MOTOR-LH	DURANGO	04-06 (1)	\$52.95
56-5519		MOTOR-RH	DURANGO	04-06 (1)	\$55.95
Rear Door Window Regulators					
56-5542	(6)	REGULATOR-LH-PWR W/MOTOR	QUAD CAB	00-04 (1)	\$52.95
56-5543		REGULATOR-RH-PWR W/MOTOR	QUAD CAB	00-04 (1)	\$49.95
56-5542		REGULATOR-LH-PWR W/MOTOR	DURANGO	98-03 (1)	\$52.95
56-5543		REGULATOR-RH-PWR W/MOTOR	DURANGO	98-03 (1)	\$49.95
56-5518	(5)	MOTOR-LH	DURANGO	04-06 (1)	\$52.95
56-5519		MOTOR-RH	DURANGO	04-06 (1)	\$55.95
Front / Rear Window Handle					
56-5550	(7)	WINDOW HANDLE-BLACK FR/RR	DAKOTA	97-06 (AR)	\$9.45
56-5550		WINDOW HANDLE-BLACK FR/RR	DURANGO	98-99 (AR)	\$9.45

Inside Front Door Handles

1997-00 Dakota



56-5415

PART	DESCRIPTION	APPLICATION	REQD	PRICE
56-5414	FRONT INNER HANDLE-LH	BLACK DAKOTA 97-00	(1)	\$3.95
56-5415	FRONT INNER HANDLE-RH	BLACK DAKOTA 97-00	(1)	\$5.95

Outside Door Handles

1997-06 Dakota

1998-06 Durango



56-5432



56-5420



56-5424

PART	DESCRIPTION	APPLICATION	REQD	PRICE
1997-99 Dakota - Front Door Handle				
56-5432	DOOR HANDLE-FRONT-LH	TEXTURED DAKOTA 97-99	(1)	\$12.95
56-5433	DOOR HANDLE-FRONT-RH	TEXTURED DAKOTA 97-99	(1)	\$9.95
2000-01 Dakota - Front Door Handle				
56-5462	DOOR HANDLE-FRONT-LH	SMOOTH DAKOTA 00-01	(1)	\$10.95
56-5463	DOOR HANDLE-FRONT-RH	SMOOTH DAKOTA 00-01	(1)	\$10.95
2000-01 Dakota - Rear Door Handle				
56-5440	DOOR HANDLE-REAR-LH	TEXTURED DAKOTA 00-01	(1)	\$17.95
2005-06 Dakota - Front Door Handle				
56-5420	DOOR HANDLE-FRONT-LH	TEXTURED DAKOTA 05-06	(1)	\$12.95
56-5421	DOOR HANDLE-FRONT-RH "A"	TEXTURED DAKOTA 05-06	(1)	\$12.95
56-5423	DOOR HANDLE-FRONT-RH "B"	TEXTURED DAKOTA 05-06	(1)	\$9.95
56-5422	DOOR HANDLE-FRONT-LH	SMOOTH DAKOTA 05-06	(1)	\$11.95
56-5427	DOOR HANDLE-FRONT-RH "A"	SMOOTH DAKOTA 05-06	(1)	\$12.95
56-5431	DOOR HANDLE-FRONT-RH "B"	SMOOTH DAKOTA 05-06	(1)	\$12.95

Note: "A" With keyhole.
"B" Without keyhole.

PART	DESCRIPTION	APPLICATION	REQD	PRICE
2005-06 Dakota - Rear Door Handle				
56-5424	DOOR HANDLE-REAR-LH	TEXTURED DAKOTA 05-06	(1)	\$11.95
56-5425	DOOR HANDLE-REAR-RH	TEXTURED DAKOTA 05-06	(1)	\$10.95
56-5428	DOOR HANDLE-REAR-LH	SMOOTH DAKOTA 05-06	(1)	\$9.95
56-5429	DOOR HANDLE-REAR-RH	SMOOTH DAKOTA 05-06	(1)	\$9.95
1998-01 Durango - Front Door Handle				
56-5462	DOOR HANDLE-FRONT-LH	SMOOTH DURANGO 98-01	(1)	\$10.95
56-5463	DOOR HANDLE-FRONT-RH	SMOOTH DURANGO 98-01	(1)	\$10.95
1998-01 Durango - Rear Door Handle				
56-5440	DOOR HANDLE-REAR-LH	TEXTURED DURANGO 98-01	(1)	\$17.95
2004-06 Durango - Front Door Handle				
56-5420	DOOR HANDLE-FRONT-LH	TEXTURED DURANGO 04-06	(1)	\$12.95
56-5423	DOOR HANDLE-FRONT-RH	TEXTURED DURANGO 04-06	(1)	\$9.95

Smooth door handles and bezel can be painted to match the color of your truck.

In-Bed Tire Carrier



38-3196

Tire carrier features sturdy construction with a rust-resistant black powder coat finish. Can be used on 14" to 16.5" diameter wheels with a maximum rim width of 7". Some drilling required.

PART	DESCRIPTION	PRICE
38-3196	TIRE CARRIER-IN BED	\$24.95

Tailgate Sealer

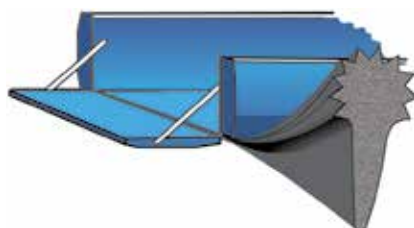

Tailgate Sealer keeps out water, dirt, wind and exhaust fumes. Excellent for use with camper shells and tonneaus. Made from high-quality EDPM rubber with easy peel-and-stick installation.

PART	DESCRIPTION	PRICE
38-3203	TAILGATE SEALER	\$15.95

Movable Anchor Point



38-3239

These heavy-duty, steel anchor points have a unique "C" clamp design allowing installation where needed; just clamp to bed rail and secure the load. Point and plate are vinyl coated and will not rust or scratch the truck's bed liners.

PART	DESCRIPTION	PRICE
38-3239	MOVABLE ANCHOR POINT	\$5.95

Chrome Outside Door Handles

2005-06 Dakota
2004-06 Durango



PART	DESCRIPTION	APPLICATION	REQD	PRICE
Dakota Front and Rear Chrome Handle Sets				
55-9331	CHROME HANDLE SET-FRONT	"A" DAKOTA	05-06 (1)	\$44.95
55-9332	CHROME HANDLE SET-FRONT	"B" DAKOTA	05-06 (1)	\$39.45
Durango Front and Rear Chrome Handle Sets				
55-9332	CHROME HANDLE SET-FRONT	"B" DURANGO	04-06 (1)	\$39.45

Note: "A" With keyhole on front passenger door handle.
"B" Without keyhole on front passenger door handle.

Fender Emblems

1997-00 Dakota
1998-00 Durango



56-8744



56-8745

PART	DESCRIPTION	APPLICATION	REQD	PRICE
56-8744	FENDER EMBLEM "V6 MAGNUM"	DAKOTA	97-00 (2)	\$59.95
56-8745	FENDER EMBLEM "V8 MAGNUM"	DAKOTA	97-00 (2)	\$79.95
56-8744	FENDER EMBLEM "V6 MAGNUM"	DURANGO	98-00 (2)	\$59.95
56-8745	FENDER EMBLEM "V8 MAGNUM"	DURANGO	98-00 (2)	\$79.95

Grille Emblem

2005-06 Dakota
2004-06 Durango



56-8299

PART	DESCRIPTION	APPLICATION	REQD	PRICE
56-8299	GRILLE EMBLEM	DAKOTA	05-06 (1)	\$99.95
56-8299	GRILLE EMBLEM	DURANGO	04-06 (1)	\$99.95

Tailgate Emblem

2005-06 Dakota



56-9299

PART	DESCRIPTION	APPLICATION	REQD	PRICE
56-9299	TAILGATE EMBLEM-RAM HEAD	DAKOTA	05-06 (1)	\$99.95

Hood Emblems

1997-04 Dakota
1998-03 Durango



56-8205



56-8711

PART	DESCRIPTION	APPLICATION	REQD	PRICE
56-8205	HOOD EMBLEM W/RED SCRIPT	W/O BEZEL 97-02	(1)	\$79.95
56-8711	HOOD EMBLEM W/CHROME SCRIPT	03-04	(1)	\$90.95

Door Emblems

1997-03 Dakota
1998-03 Durango



56-8741



56-8742



56-8743

PART	DESCRIPTION	APPLICATION	REQD	PRICE
56-8741	DOOR EMBLEM "DAKOTA"	DAKOTA	97-03 (2)	\$99.95
56-8742	DOOR EMBLEM "DURANGO"	DURANGO	98-03 (2)	\$79.95
56-8743	DOOR EMBLEM "SLT"	DAKOTA	97-03 (2)	\$59.95
56-8743	DOOR EMBLEM "SLT"	DURANGO	98-03 (2)	\$59.95

DOJAMAT

Retro Floor Mats

RETRO FLOOR MATS DONE RIGHT

Protect your truck's carpet with these Retro Rubber Floor Mats from Dojamat. Patterned after the very popular floor mats available in the '70s and '80s, they're the perfect final touch to your truck's interior.

They are made from 100% premium grade durable black rubber, top and bottom. Retro rubber floor mats feature several gripping areas for non-slip fit.

Each set comes with two floor mats.

Floor Mats Measure
19-3/4" Wide x 27-1/2" Tall



"HORNS" Floor Mat Set

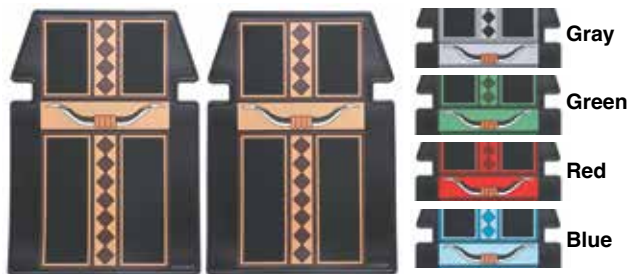

PART	DESCRIPTION	PRICE
37-5023-LL	"PLAIN HORNS" - BLUE	\$124.95
37-5023-GR	"PLAIN HORNS" - GRAY	\$124.95
37-5023-GN	"PLAIN HORNS" - GREEN	\$124.95
37-5023-RD	"PLAIN HORNS" - RED	\$124.95
37-5023-TN	"PLAIN HORNS" - TAN	\$124.95

"TRUCK'N HORNS" Floor Mat Sets

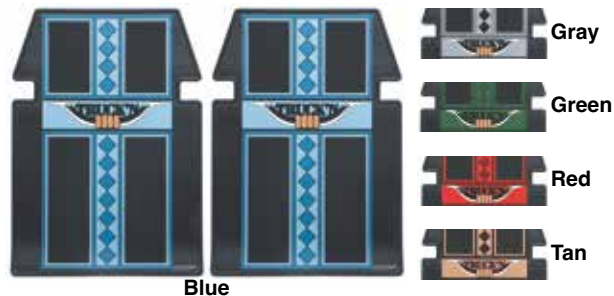

PART	DESCRIPTION	PRICE
37-5024-LL	"TRUCK'N HORNS" - BLUE	\$124.95
37-5024-GR	"TRUCK'N HORNS" - GRAY	\$124.95
37-5024-GN	"TRUCK'N HORNS" - GREEN	\$124.95
37-5024-RD	"TRUCK'N HORNS" - RED	\$124.95
37-5024-TN	"TRUCK'N HORNS" - TAN	\$124.95

"4x4" Floor Mat Sets

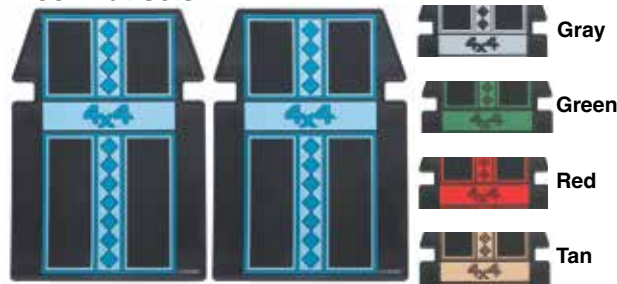

PART	DESCRIPTION	PRICE
37-5022-LL	"4X4" - BLUE	\$124.95
37-5022-GR	"4X4" - GRAY	\$124.95
37-5022-GN	"4X4" - GREEN	\$124.95
37-5022-RD	"4X4" - RED	\$124.95
37-5022-TN	"4X4" - TAN	\$124.95

1/8" Thick Molded Industrial Polyvinyl (MIP) Floor Mats

Heavy-duty Molded Industrial Polyvinyl (MIP) Floor Mats are made of durable 1/8" thick industrial Polyvinyl and are resistant to moisture and temperature; therefore, they will not dry rot or crack and last longer than rubber. They are vacuum molded from the original floor pan to cover the entire floor, making installation easy.



56-7116

All MIP Mats are only available in black.

Mats are easy to clean and protect your interior from water, snow, mud and most chemicals. The MIP Floor Mat includes pre-cut 36 ounce jute padding under the passenger areas to provide a higher level of insulation against heat, cold and road noise.

PART	DESCRIPTION	APPLICATION	REQD	PRICE
56-7116	MIP MAT-BLACK "A"	CLUB CAB DAKOTA	97-04 (1)	\$199.95

Note: "A" Fits 2 wheel drive with manual transmission and all 4 wheel drive.

Installation Tip: Allow mats to lay unfolded for 48 hours at room temperature of 72° or more to help remove creases caused by packing. Test fit prior to making any permanent installations (some trimming may be necessary).

Molded Carpet ... Fits and Looks Like Original

Complete Truck Molded Carpet replaces all interior floor carpets. Cut-pile carpet is molded from the original floor pan for a perfect fit that covers the entire floor. It's made from 100% nylon with an OE type heel pad. The heavy 36 ounce jute padding under the front passenger area helps insulate against heat and reduces road noise.



56-7131-GR

PART	DESCRIPTION	APPLICATION	REQD	PRICE
Dakota 1997-04				
56-7130-BL	CARPET "A" 1PC BLACK	STD CAB DAKOTA	97-04 (1)	\$169.95
56-7130-GR	CARPET "A" 1PC GRAY	STD CAB DAKOTA	97-04 (1)	\$169.95
56-7131-BL	CARPET "A" 1PC BLACK	CLUB CAB DAKOTA	97-04 (1)	\$199.95
56-7131-GR	CARPET "A" 1PC GRAY	CLUB CAB DAKOTA	97-04 (1)	\$199.95
56-7133-BL	CARPET "B" 1PC BLACK	CLUB CAB DAKOTA	97-04 (1)	\$199.95

Note: "A" Fits 2 wheel drive with automatic transmisson.
"B" Fits 2 wheel drive with manual transmisson and all 4 wheel drive.

Color coordinated original style heel pad is attached



Black



Gray

Floor Liners ... Tough and Durable Protection for Your Truck

Floor Liners protect your truck's carpet from water, snow, mud and most chemicals. Molded for an exact fit from a patented rubberized thermo-plastic material, guaranteed not to crack or break. Raised outer rim traps up to 2 gallons of liquid. Driver's side mat is equipped with an extra thick heel pad to offer heel protection and guard against wear in this high use area. Floor mats conform to the shape of your vehicle's floor and have an anti-slip back. Cleanup is easy, just wipe up small areas with a cloth or remove the mat and hose it off.



Black

PART	DESCRIPTION	APPLICATION	REQD	PRICE
55-9931-BL	FRONT LINER SET-BLACK	DAKOTA	00-04 (1)	\$92.95
55-9931-BL	FRONT LINER SET-BLACK	DURANGO	98-00 (1)	\$92.95



Exterior Trim Paint



37-8361

ColorBond Exterior Trim Paint has all the innovative features of ColorBond Interior Paint but is specially formulated to provide a stronger, more durable bond for exterior trim use. Exterior Trim Paint delivers a superior finish to exterior trim plastics and painted metal trim including: bumpers, mirrors, fender flares, wiper arms and window trim. Each 12 ounce can covers 6 square feet. Use ColorBond Adhesion Promoter #37-8395 prior to application for a long-lasting finish.

PART	DESCRIPTION	APPLICATION	PRICE
37-8361	EXTERIOR TRIM PAINT-SATIN BLACK	12 OUNCE	\$21.45
37-8362	EXTERIOR TRIM PAINT-SILVER	12 OUNCE	\$21.45

Gift Cards Now Available

Call (800) 562-8782

Available in \$25 - \$50 - \$100

- Gift Cards are the perfect gift to ensure you are giving exactly what they want!
- Gift Cards don't expire.
- Orders must be pre-paid. Orders received before 3:00 p.m. Central Time will ship same day.
- Gift Cards can now be redeemed through the mail or by phone.



Magnetic Glove Dispenser

Glove Dispenser features two large magnets that hold the dispenser in place. You can also mount it on a wall using the screw slots provided. Fits all common sizes of disposable rubber glove boxes, both 50 and 100 packs. The dispenser has 3 adjusting springs which can be adjusted as necessary to hold various box sizes. Made of powder coated steel.



PART	DESCRIPTION	PRICE
38-0719	MAGNETIC GLOVE DISPENSER	\$25.95

Disposable Black Nitrile Gloves

Disposable Black Nitrile Gloves are made from durable, powder-free 6 mil thick patented material for superior strength and tear-through resistance.

Gloves feature a fully textured finish for better grip with a two-ply construction that is tough enough to withstand exposure to grease, solvents and oil. Sold as a box of 100.



Glove Sizing:

Place your hand on a flat ruler with your index finger next to the zero line:

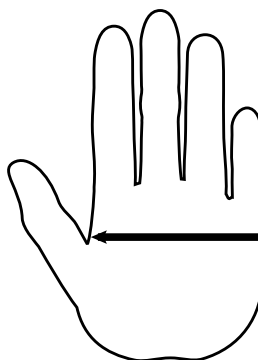

3-1/2" = Medium
4" = Large
4-1/2" = X-Large

PART	DESCRIPTION	PRICE
38-0712-M	MEDIUM 100 GLOVE PACK	\$26.95
38-0712-L	LARGE 100 GLOVE PACK	\$26.95
38-0712-1X	X-LARGE 100 GLOVE PACK	\$26.95

Sound Control Mat

Sound Control Mat reduces noise, vibration and heat created from the engine, road and structure of your vehicle. Can be applied to any interior surface area; cover as little as 25% of an area for a noticeable reduction. Each 2mm thick sheet consists of butyl rubber with a top layer of heat resistant aluminum that is easy to cut and conform to contoured surfaces, just peel and stick. Available in silver and black, each sheet measures 21" x 29".



3-in-1 Sound Control Mat combines the vibration absorption and heat resistant capabilities of the 2mm thick Sound Control Mat with an additional 5mm thick layer of foam for more efficient sound deadening. This makes it our most effective product for eliminating road noise and vibrations in your truck. Each sheet is 7mm thick and measures 19" x 31".



PART	DESCRIPTION	APPLICATION	PRICE
1 Sheet			
38-2819	SOUND CONTROL MAT-SILVER	4.22 SQUARE FEET	\$12.95
38-2722	SOUND CONTROL MAT-BLACK	4.22 SQUARE FEET	\$12.95
38-2726	3-IN-1 SOUND CONTROL MAT	4.27 SQUARE FEET	\$14.95

10 Sheet Packs

38-2809	SOUND CONTROL MAT-SILVER	42.2 SQUARE FEET	\$139.95
38-2723	SOUND CONTROL MAT-BLACK	42.2 SQUARE FEET	\$139.95
38-2727	3-IN-1 SOUND CONTROL MAT	42.7 SQUARE FEET	\$159.95

Sound Control Mat Roller

Sound Control Mat Roller ensures proper adhesion and features a 2" wide rubber roller with a plastic handle.

38-2816	ROLLER-SOUND CONTROL MAT	2" WIDE	\$12.95
---------	--------------------------	---------	---------

Multi-Purpose Heat and Sound Insulation



Uses Space Age technology to insulate against heat, cold and noise under hoods, carpeting, headliners, door panels, firewalls or seats as well as other household uses. This 4-foot x 6-foot sheet is made of 3/8" sound deadening fiber padding. Highly reflective aluminum is bonded on one side to achieve 97% reflection of radiant heat. Use this Multi-Purpose Insulation with Sound Control Mat for maximum sound deadening. Call or go online and order both today!

Use #38-0798 Spray Adhesive and #38-0716 Aluminum Tape or #38-0759 Weatherstrip Adhesive to easily install Insulation Material.

PART	DESCRIPTION	APPLICATION	PRICE
38-2829	MULTI-PURPOSE INSULATION	4FT X 6FT ROLL	\$32.95
38-0716	ALUMINUM TAPE	2" X 30FT ROLL	\$4.45
38-0759	WEATHERSTRIP ADHESIVE-BLACK	5 OUNCE TUBE	\$8.95
38-0798	SPRAY ADHESIVE	10.5 OUNCE CAN	\$8.95



Look New Again ... The Easy Way!

Now You Can Be Sure All Your Interior Colors Match



ColorBond permanently changes the color of your interior. Sprays on and dries to the touch in 45 seconds, forming a complete bond in 10 minutes. Original grain pattern is never altered or hidden, no matter how many times ColorBond is applied. Will not crack, flake, peel or rub off from solid or flexible materials because the color becomes part of the surface.

\$20.95
each

These colors are specially formulated to closely match the original dash pad for the corresponding year..

ColorBond can be used on:

- Vinyl
- Leather
- ABS Plastic
- PVC
- Polyurethane
- Polycarbonate
- Lexan
- Acrylic
- Recycled Plastics
- Carpet
- Cloth Upholstery

ColorBond is a semi-gloss finish that is OEM approved, UV stable and colorfast. Each 12 ounce can will cover 7 square feet. ColorBond Prep/Cleaner should be used prior to applying ColorBond.

Black
37-8375

Mist Gray
55-9253
Code C3

Agate
55-9255
Code AZ

Dark Slate Gray
55-9256
Code DV

Camel Tan
55-9259
Code K9

Taupe
55-9260
Code L5

Black Underhood Paint



Before



After



37-8367
\$20.95

Black Underhood Paint's specially formulated acrylic lacquer restores the finish of brackets, core supports, heater boxes and all underhood components. Withstands temperatures up to 250°F but is not designed to be applied to engine, manifolds or headers. 12 ounce can covers 6 square feet. Call or go online and order yours today!

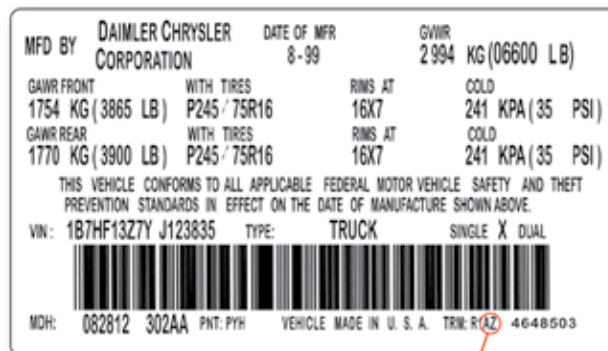

Interior Color Code

The interior color code can be found on the label affixed to the driver's side door latch pillar. The four character TRM code is located below the bar code to the right of where the vehicle was manufactured. The first two characters are the code for the interior material and the last two characters are the interior color code.

ColorBond Satin Clear Coat provides a protective finish that won't wash off. Protects against fading, cracking and heat deterioration. **37-8396**
12 oz Can
\$20.95

ColorBond Adhesion Promoter is required for the use of ColorBond on materials such as Polypropylene, Thermoplastic Elastomer, Polyolefin, Fiberglass and metal. **37-8395**
12 oz Can
\$20.95

Spitshine Tire Black ... Bring Back the Shine



37-8370
\$21.45



Before

After

ColorBond Spitshine Tire Black is a specially formulated paint, not a clear silicone dressing, designed to restore a military shine to faded and scuffed tires for a minimum of two months. Spitshine is not greasy or tacky, so it won't attract unsightly dirt and dust. Each 12 ounce can is easy to apply; first, clean tires of any existing dressings, silicones and dirt with ColorBond Prep/Cleaner. Mask the wheel or rim and apply in light coats. Reapply Spitshine Tire Black if tires become scuffed.

Not for use on tires with white lettering or sidewalls.



Prep/Cleaner

37-8399
\$13.95

ColorBond Prep/Cleaner is a fast drying, non-solvent, multi-surface cleaner. It cleans and prepares the surface for use of ColorBond.

Stainless Steel Threshold Plate Sets



Polished Stainless Steel Threshold Plate Sets protect the thresholds from scuffs and scrapes. Includes 3M™ Adhesive Tape for installation.

PART	DESCRIPTION	APPLICATION	REQD	PRICE
1997-04 Dakota				
55-9376	THRESHOLD PLATE SET-SS	2PC STD/CLUB	97-04 (1)	\$29.95

Premium Billet Window Handle Sets



Premium Window Handle Sets are manufactured with high-quality black oxide steel inserts and three set screws for maximum shaft grip strength. Handles are 4-5/8" long for greater leverage and feature smooth beveled edges for a comfortable grip. Available in a black anodized finish with machined accents or polished finish. Proudly made in the USA.

PART	DESCRIPTION	POLISHED	CUT OUT	APPLICATION	PRICE
39-6693	WINDOW HANDLE SET	POLISHED	CUT OUT	97-06	\$99.95
39-6694	WINDOW HANDLE SET	POLISHED	MILLED	97-06	\$99.95
39-6695	WINDOW HANDLE SET	BLACK	MILLED	97-06	\$109.95

Pedal Pads

1997-06 Dakota
1998-06 Durango

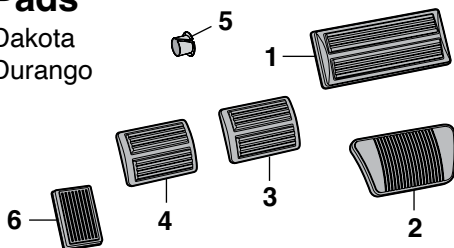

Note: "A" Pedal pad has horizontal ribs.
"B" Pedal pad has vertical ribs.

Seat Heater Kits ... Warm Yourself Up Before Your Truck Warms Up

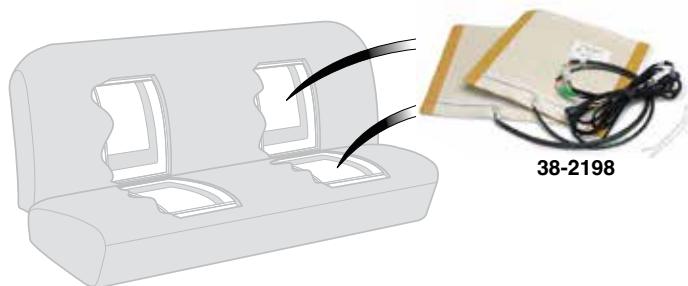

Seat Heaters are constructed with patented carbon fiber heating elements which give consistent and controlled warmth. Paper thin heating elements are water-resistant and install between any seat cover material and seat cushion. Kit includes heating elements for seat back and bottom, three-way switch (Off/Low/High), pre-wired relay harness with fuse and instructions.

#38-2198 contains two 11" x 11" heater elements. (One for seat back and one for seat bottom.) Ideal for use in bucket seat applications.

#38-2199 contains two 11" x 22" heater elements. (One for seat back and one for seat bottom.) Ideal for use in bench seat applications.

PART	DESCRIPTION	APPLICATION	REQD	PRICE
38-2198	SEAT HEATER KIT-11 X 11 ELEMENTS	DODGE	(AR)	\$64.95
38-2199	SEAT HEATER KIT-11 X 22 ELEMENTS	DODGE	(AR)	\$89.95

AT = Automatic Transmission
MT = Manual Transmission

PART	ILL#	DESCRIPTION	APPLICATION	REQD	PRICE
1997-06 Dakota					
55-2836	(1)	BRAKE PEDAL PAD "A" AT	DAKOTA	97-00 (1)	\$5.95
55-2833	(2)	BRAKE PEDAL PAD "B" AT	DAKOTA	99-06 (1)	\$10.45
55-2837	(3)	BRAKE PEDAL PAD MT	DAKOTA	97-06 (1)	\$5.95
55-2837	(4)	CLUTCH PEDAL PAD	DAKOTA	97-06 (1)	\$5.95
55-1071	(5)	BUSHING-BRAKE/CLUTCH PEDAL	DAKOTA	97-06 (AR)	\$2.95
1998-06 Durango					
55-2836	(1)	BRAKE PEDAL PAD "A" AT	DURANGO	98-00 (1)	\$5.95
55-2833	(2)	BRAKE PEDAL PAD "B" AT	DURANGO	99-06 (1)	\$10.45
55-1071	(5)	BUSHING-BRAKE/CLUTCH PEDAL	DURANGO	98-03 (AR)	\$2.95
55-2835	(6)	PARKING BRAKE PEDAL PAD	DURANGO	04-06 (1)	\$14.95

White Face Gauge Overlays

White Face Gauge Overlays are computer printed on vinyl and pre-cut for a precise fit. They install easily over stock gauge faces without removing the gauge needles (except clock) and use the stock gauge lighting. No worries of broken needles or need for recalibrating gauges. Overlays will not wrinkle or bubble in hot or cold temperatures and can be removed with direct heat. Installation instructions included.

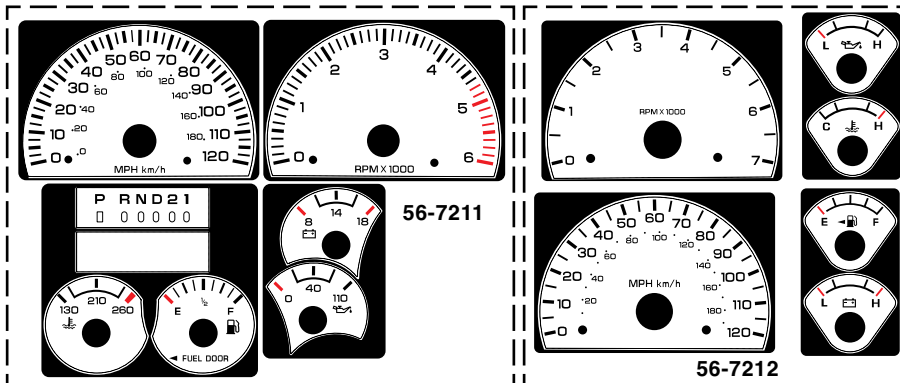

PART	DESCRIPTION	APPLICATION	REQD	PRICE
Dakota				
56-7211	WHITE GAUGE OVERLAY SET	"A" DAKOTA	98-99 (1)	\$27.95
56-7212	WHITE GAUGE OVERLAY SET	DAKOTA	01-04 (1)	\$27.95

Note: "A" Models with tachometer.

PART	DESCRIPTION	APPLICATION	REQD	PRICE
Durango				
56-7211	WHITE GAUGE OVERLAY SET	"A" DURANGO	98-99 (1)	\$27.95
56-7212	WHITE GAUGE OVERLAY SET	DURANGO	01-03 (1)	\$27.95

Gauge Needle Paint

Gauge Needle Paint is a specially formulated fluorescent orange paint that comes in a .5 oz. bottle and includes an in-cap brush for easy application. No need to mask off any parts or worry about overspray.



PART	DESCRIPTION	PRICE
38-0761	GAUGE NEEDLE PAINT-ORANGE	\$9.95

Bulbs for Instrument Cluster & Heater Control

1997-04 Dakota
1998-03 Durango



PART	ILL#	DESCRIPTION	APPLICATION	REQD	PRICE
Instrument Cluster Bulbs					
56-6560	(1)	BULB W/HOLDER "A" CLEAR	97-04	(AR)	\$1.25
36-0390	(2)	LED BULB W/O HOLDER "A" WHITE	97-04	(AR)	\$4.95
36-0391		LED BULB W/O HOLDER "A" BLUE	97-04	(AR)	\$4.95
36-0392		LED BULB W/O HOLDER "A" GREEN	97-04	(AR)	\$4.95
36-0393		LED BULB W/O HOLDER "A" AMBER	97-04	(AR)	\$4.95
36-0394		LED BULB W/O HOLDER "A" RED	97-04	(AR)	\$4.95
47-0190-D	(3)	BULB HOLDER "A"	97-04	(AR)	\$1.25
56-6561	(4)	BULB W/HOLDER "B" CLEAR	97-04	(AR)	\$1.25
56-6545	(5)	LED BULB W/HOLDER "B" WHITE	97-04	(AR)	\$4.95
Heater Control Bulbs					
56-6563	(6)	HEATER CONTROL BULB-CLEAR	97-04	(AR)	\$2.95
56-6555	(7)	LED HEATER BULB-WHITE	97-04	(AR)	\$3.95

Note: "A" Fits 1/2" diameter hole.
"B" Fits 3/8" diameter hole.

Replacement Rear View Mirrors



38-5120

To re-use original mirror mount, mounting adaptor #31-3600 is required.



38-1951

PART	DESCRIPTION	APPLICATION	REQD	PRICE
38-5121	BLACK MIRROR 8"	DAY/NIGHT	(1)	\$11.95
38-5120	BLACK MIRROR 10"	DAY/NIGHT	(1)	\$11.95
38-5122	BLACK MIRROR 12"	DAY/NIGHT	(1)	\$12.95
38-1951	CHROME MIRROR 9"	DAY/NIGHT	(1)	\$30.95
31-3600	MOUNTING ADAPTOR		(1)	\$.95
38-0710	GLUE-MIRROR MOUNT			\$3.95

Custom Replacement Rear View Mirrors



38-5160

38-5170

To re-use original mirror mount, mounting adaptor #31-3600 is required.

Replacement Rear View Mirrors include mirror mount.

PART	DESCRIPTION	APPLICATION	REQD	PRICE
38-5160	CHROME MIRROR 8" RIBBED BACK	DAY/NIGHT	(1)	\$30.95
38-5170	BILLET MIRROR 9" POLISHED		(1)	\$59.95
31-3600	MOUNTING ADAPTOR		(1)	\$.95
38-0710	GLUE-MIRROR MOUNT			\$3.95



Loctite Ready Gasket makes leak-proof gaskets for temperatures from -75°F to 450°F. Blowout resistant, sensor-safe and ideal for sealing differential covers, valve covers, water pumps, thermostat housings and more. Applies with a standard caulking gun, dries black.

PART	DESCRIPTION	PRICE
38-0767	5 OZ TUBE	\$16.95



Loctite RTV Red is a high-temperature silicone gasket maker and adhesive. It forms a tough, flexible seal that is resistant to most chemicals without hardening, shrinking or cracking. RTV Red has a temperature range of -75°F to +600°F and is sensor-safe.

PART	DESCRIPTION	PRICE
38-0774	2.7 OZ TUBE	\$6.95



Loctite Spray Adhesive dries clear with superior bonding strength. Excels at attaching upholstery cloth, carpeting, insulation and has many other uses. Not recommended for use on headliners.

PART	DESCRIPTION	PRICE
38-0798	10.5 OZ CAN	\$8.95



Loctite Rubberized Undercoating is a heavy-duty undercoating that seals, protects and insulates frames, floor pans, wheel wells and other body panels. Rubberized for maximum durability.

PART	DESCRIPTION	PRICE
38-0766	16 OZ AEROSOL	\$6.95



Permatex Weatherstrip Adhesive is a flexible, water-resistant black adhesive for bonding rubber and metal surfaces. Withstands extreme temperatures and resistant to gasoline, antifreeze and most solvents.

PART	DESCRIPTION	PRICE
38-0759	5 OZ TUBE	\$8.95



Vinyl Edge Sealer Pen is an ultraviolet light-blocking, fast-drying, clear acrylic sealer that protects the edges of vinyl decals, graphics and the ends of adhesive chrome body moldings. It features a wedge applicator tip for a smooth, even application.

PART	DESCRIPTION	PRICE
38-0921	.3 OZ PEN	\$12.95



Permatex Anti-Seize Lubricant is a highly refined blend of aluminum, copper and graphite lubricants. Use during assembly to prevent galling, corrosion and seizing due to weathering or chemicals. Anti-Seize Lubricant assures easier disassembly and is salt, corrosion and moisture resistant.

PART	DESCRIPTION	PRICE
38-0757	4 OZ JAR	\$8.45



Loctite Copper Anti-Seize Stick protects against high-temp seizing and galling of fasteners up to 1,800°F. Perfect for spark plugs, exhaust manifold bolts, thermostat housing bolts and oxygen sensors.

PART	DESCRIPTION	PRICE
38-0765	20 GRAM STICK	\$5.95



Permatex Orange Threadlocker is a hybrid formula that combines the strength of Red with the removability of Blue Threadlocker. Orange Threadlocker is ideal for heavy-duty, high vibration applications and can be removed with hand tools without heating.

PART	DESCRIPTION	PRICE
38-0749	.34 OZ TUBE	\$12.95



Loctite Dielectric Grease extends the life of electrical components by protecting them from moisture, salt and corrosion. Also prevents spark plugs from fusing to boots. Use on fuses, battery terminals, ignition components and other electrical connections.

PART	DESCRIPTION	PRICE
38-0770	.33 OZ TUBE	\$4.95



Permatex Windshield and Glass Sealant is a silicone sealant for windshields, windows and other glass. Flows into leaks like water and dries to form a flexible, tough, clear seal that is resistant to extreme temperatures, vibration and most chemicals.

PART	DESCRIPTION	PRICE
38-0783	1.5 OZ TUBE	\$5.95



Permatex's Thread Sealant with PTFE (a thermoplastic polymer) is an economical general-purpose fitting sealant. It outperforms traditional tapes and pipe dopes while it seals and resists pressure in air, oil, diesel fuel and hydraulic systems. Thread Sealant remains pliable at higher and lower temperatures.

PART	DESCRIPTION	PRICE
38-0753	4 OZ JAR	\$8.45



Strip Caulk is a non-hardening, non-shrinking waterproof black caulking material with great adhesion properties and is temperature resistant from -400°F to +500°F. Perfect for sealing around hoses, tubing, wiring or any other hole, joint, seam, void or gap to prevent fumes, moisture or noise penetration. Easy to apply and can be painted immediately. Contains twelve 1/4" x 12" strips.

PART	DESCRIPTION	PRICE
38-0779	STRIP CAULK	\$5.75



Penetrating Graphite Powder is an extra fine graphite powder that is odorless dry powder lubricant, used to guard against sticking, wear, and corrosion. Keeps brake cables, speedometer cables, control cables, hinges, locks and other metal applications working smoothly. Helps prevent corrosion and rust.

PART	DESCRIPTION	PRICE
38-0751	.21 OZ TUBE	\$3.95



Seam Sealer provides superior adhesion and flexibility without cracking or peeling. Its self-leveling qualities make it an excellent sealer on cowl, floor, doors and wheel house seams. Skin time is 1-2 minutes and can be painted in 30-60 minutes. Applies with a standard caulking gun.

PART	DESCRIPTION	PRICE
38-0781	11 OZ TUBE	\$16.45



3M™ Adhesive Tape is a high-performance, double-sided tape for all types of accessories, both interior and exterior. The tape's foam core allows it to expand and contract with temperature changes and to conform to surface irregularities and gaps. Includes three 1" x 12" strips.

PART	DESCRIPTION	PRICE
38-0788	3M TAPE	\$8.95

Oil Pan

1997-06 Dakota
1998-06 Durango

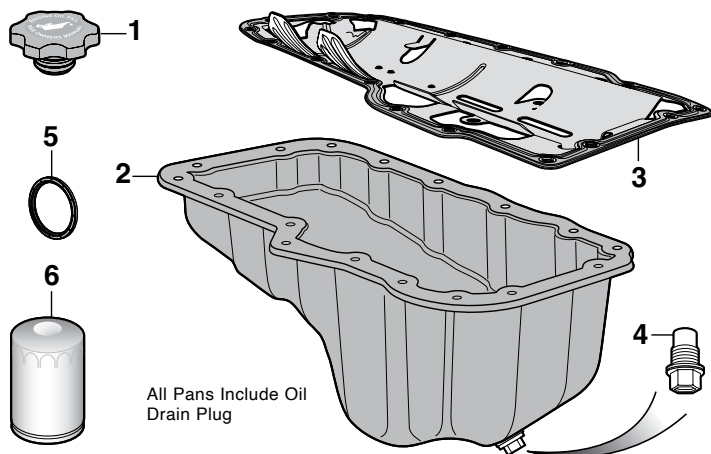

PART	ILL#	DESCRIPTION	APPLICATION	REQD	PRICE
55-6775	(1)	OIL FILLER CAP	3.9L 5.2L 5.9L 97-03	(1)	\$11.95
55-3601	(2)	OIL PAN	4.7L 00-06	(1)	\$69.95
55-1551	(3)	GASKET	4.7L 00-06	(1)	\$42.95
55-1552		GASKET	5.2L 97-03	(1)	\$22.95
55-1554		GASKET	5.9L 98-03	(1)	\$19.95
32-3770 40-4077-D	(4)	DRAIN PLUG-MAGNETIC DRAIN PLUG-MAGNETIC	3.7L 5.2L 5.9L 97-03 4.7L 5.7L 00-06	(1)	\$3.45 \$5.95
55-1571	(5)	REAR MAIN SEAL	5.2L 97-03	(1)	\$13.95
55-1573		REAR MAIN SEAL	5.9L 98-03	(1)	\$17.95
55-1500	(6)	FILTER-OIL	5.2L 5.9L 97-03	(1)	\$4.25
55-1500		FILTER-OIL	4.7L 5.7L 00-06	(1)	\$4.25

EZ Oil Drain Valve

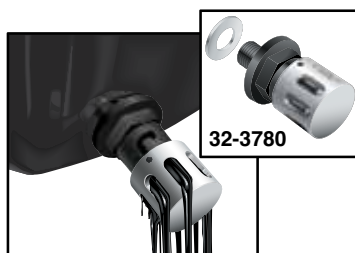

EZ Oil Drain Valve allows quick oil changes with little to no mess. Compact design has no lever to catch on obstacles. Adaptors are not required and easily installs with socket or wrench. Aluminum crush washer (included) ensures tight, leak-free seal.

Simple operation; push in cap, twist to the right and drain. Once drained, push in and twist to left to close. Spring-tensioned, double o-ring seal guarantees a long, leak-free life.

PART	DESCRIPTION	APPLICATION	REQD	PRICE
32-3780	EZ OIL DRAIN VALVE	2.5L 3.9L 97-03	(1)	\$12.95
32-3780	EZ OIL DRAIN VALVE	5.2L 5.9L 97-03	(1)	\$12.95
40-4091-D	EZ OIL DRAIN VALVE	3.7L 4.7L 5.7L 00-06	(1)	\$13.95

Fuel Filler Pipe and Gas Cap

1997-06 Dakota
1998-06 Durango

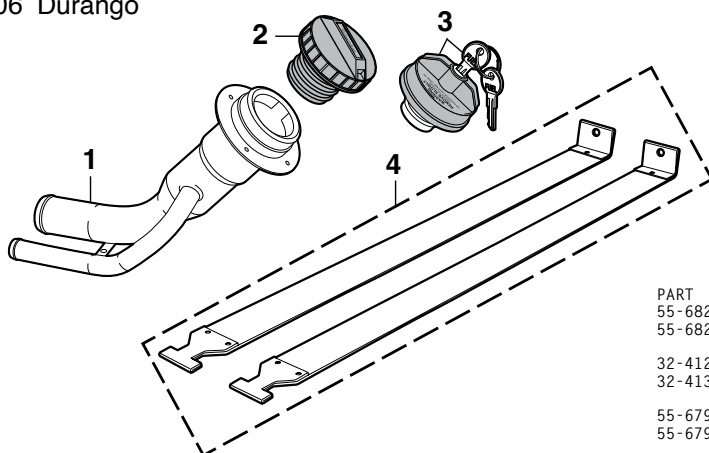

PART	ILL#	DESCRIPTION	APPLICATION	REQD	PRICE
55-6824	(1)	FILLER PIPE "A"	STD/CLUB DAKOTA 00-04	(1)	\$44.95
55-6825		FILLER PIPE	QUAD CAB DAKOTA 00-04	(1)	\$39.95
32-4129	(2)	GAS CAP-NON LOCKING	DODGE 97-99	(1)	\$4.95
32-4135	(3)	GAS CAP-LOCKING	DODGE 97-99	(1)	\$8.95
55-6794		GAS CAP-NON LOCKING	DODGE 00-06	(1)	\$8.95
55-6795		GAS CAP-LOCKING	DODGE 00-06	(1)	\$14.95
55-6601	(4)	GAS TANK STRAP SET	STD/CLUB DAKOTA 97-04	(1)	\$34.95

Note: "A" Models with 22 gallon gas tank.

Header Wrap

Increase performance by keeping hot exhaust gasses inside the headers for maximum velocity, improved exhaust scavenging and protecting sensitive engine components from high temperatures.

Header Wrap is able to withstand temperatures up to 1,200°F and is made from vermiculite-coated, textured fiberglass yarn woven into a strong, flexible wrap that can easily be cut with scissors.

Available in 25 or 50-foot rolls of 1" or 2" widths. Two 50-foot rolls of 2" wide are generally enough to wrap standard V8 headers. Stainless steel locking cable ties keep the wrap securely in place. *Header Wrap can void warranty of some headers. Check header manufacturer's warranty before installing.*

Headers with tight bends should use 1" wide wrap for coverage. Overlap wrap 1/4" for optimum heat dissipation.



PART	DESCRIPTION	APPLICATION	PRICE
36-6181	HEADER WRAP	1" X 25'	\$10.95
36-6182	HEADER WRAP	1" X 50'	\$20.95
36-6183	HEADER WRAP	2" X 25'	\$16.45
36-6184	HEADER WRAP	2" X 50'	\$29.95

PART	DESCRIPTION	APPLICATION	PRICE
30-1793	CABLE TIE-SS	7-1/2"	\$2.95
30-1794	CABLE TIE-SS	14-1/2"	\$3.95

Thermal Spark Plug Boot Sleeve Set

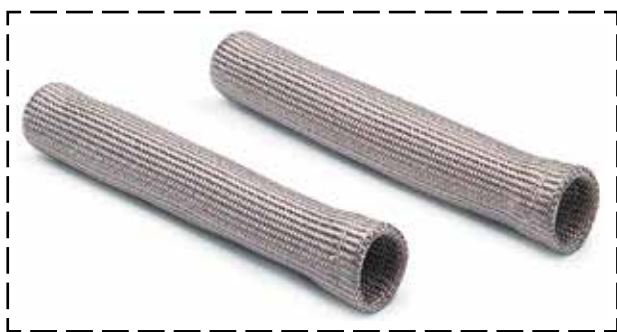

Thermal Spark Plug Boot Sleeves provide thermal protection against hot exhaust headers. Double-layer gray fiberglass sleeves are non-conductive and can directly contact hot surfaces without harmful effects. Chemically-resistant 3/4" diameter braided sleeves easily slip over any spark plug wire and boot configuration to protect from temperatures up to 1,200°F. Call or go online and order yours today!

PART	DESCRIPTION	PRICE
36-6190	SPARK PLUG BOOT SLEEVE SET	\$14.95

Rear Disc Brake Shield Set

2004-05 Durango



55-2840

PART	DESCRIPTION	APPLICATION	REQD	PRICE
55-2840	DISC BRAKE SHIELD SET	"A" DURANGO 04-05	(1)	\$91.95

Note: "A" Models without traction control.

Brake Shoe Adjustment Tool



Brake Shoe Adjustment Tool adjusts the clearance between the brake drum and the brake shoe through the backing plate (providing the manufacturer has made provisions). Simply remove the rubber plug to access the star adjustment bar without having to remove the drum.

PART	DESCRIPTION	REQD	PRICE
38-1291	BRAKE SHOE ADJUSTMENT TOOL	(1)	\$6.95

Mini Tube Cutter



Mini Tube Cutter allows quick and simple cutting of Fuel & Brake lines from 1/8" to 5/8" OD. The compact design ensures easy access to even the tightest of spots. Cutter will cut through Steel, Aluminum, Plastic, Copper and Brass line.

PART	DESCRIPTION	PRICE
38-1372	MINI TUBE CUTTER	\$8.95

Flare Tool Set



SAE Flare Tool Set allows quick repair of Fuel, Brake, Oil and Transmission lines, taking the guesswork out of creating single and double flares. Will work with 3/16", 1/4", 5/16", 3/8" and 1/2" tube. Capable of creating single flares in copper, aluminum and brass tubing, double flares in soft steel tubing.

PART	DESCRIPTION	PRICE
38-1374	SAE FLARE TOOL SET	\$34.95

Cat-Back Performance Dual Exhaust Systems with Resonator Tips

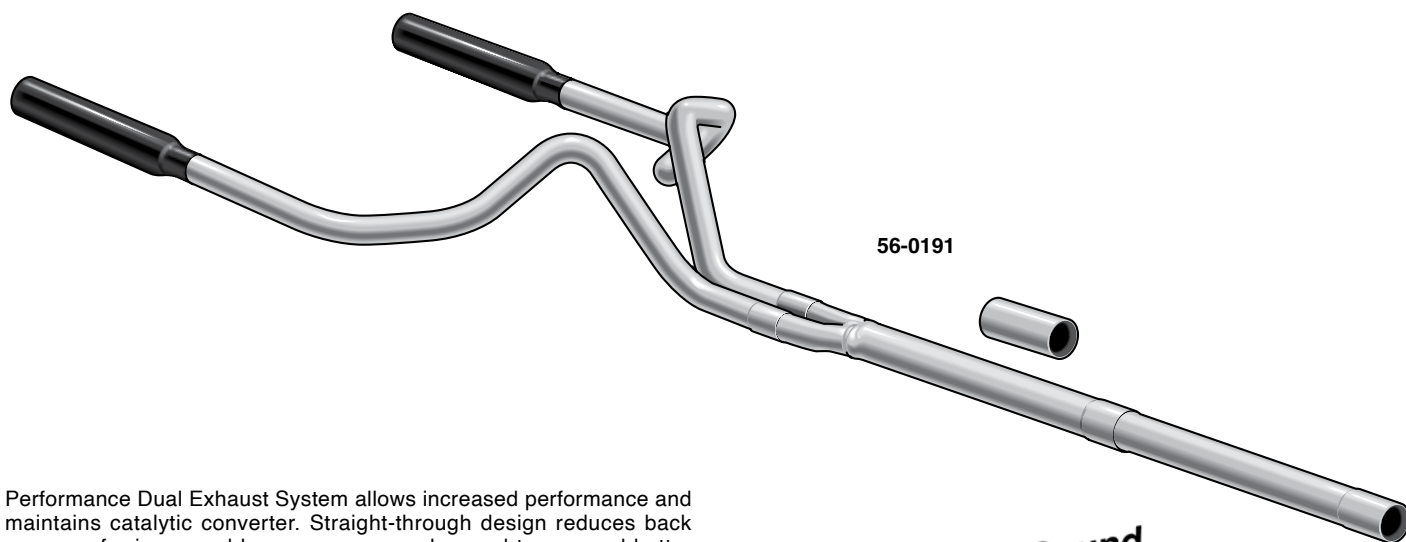

**Exceptional Sound
with Increased
Horsepower**

Performance Dual Exhaust System allows increased performance and maintains catalytic converter. Straight-through design reduces back pressure for increased horsepower, more low-end torque and better fuel economy. Resonator serves as the muffler in these systems.

Systems are made with modern tube benders utilizing mandrel bends, ensuring each bend is smooth flowing, increasing exhaust flow by up to 20% over stock systems.

Manufactured from 16-gauge aluminized steel which lasts longer than conventional plain steel systems. Easy bolt-on installation; no welding required. Hangers, fasteners and steel clamps included. Exhaust exits rear of truck.

Cat-Back System replaces stock exhaust system from the catalytic converter back. Designed to fit long wheelbase models. Front extension pipe may need to be cut, depending on wheelbase of truck.

Cat-Back Exhaust Systems have resonator tips that replace the original muffler and are 50 state emissions legal.

Replacement Resonator Tips

The 3-1/2" diameter resonator tips replace the original muffler and give your truck that deep performance tone without being too loud. Available in black powder coat blunt tip or stainless steel angle tip.

PART	DESCRIPTION	APPLICATION	REQD	PRICE
36-5557	RESONATOR TIP-BLACK POWDER COAT REPLACEMENT FOR PERFORMANCE	BLUNT CUT EXHAUST SYSTEMS	(2)	\$64.95
36-5559	RESONATOR TIP-STAINLESS STEEL REPLACEMENT FOR PERFORMANCE	ANGLE CUT EXHAUST SYSTEMS	(2)	\$82.95

PART	DESCRIPTION	APPLICATION	REQD	PRICE
Cat-Back Dual Exhaust System with Black Powder Coat Tips				
56-0191	CAT-BACK EXHAUST SYS 2-1/2" CAT 3.9L 5.2L DAKOTA	W/BLACK TIPS 97-00	(1)	\$399.95*

* Or ** after the sell price means your order will incur an Oversize Part Charge for each oversized part. * Means extra charge will be \$20. ** Means extra charge will be \$50. Due to packing and/or transportation requirements, please allow additional time for delivery. Oversized Parts are not available for air delivery.

Stainless Steel Exhaust Tips



Made from 16-gauge 304 grade stainless steel for longer life and measure 15" long with 3-1/2" diameter outlets. Two inlet sizes are available to fit 2-1/4" and 2-1/2" outer diameter exhaust pipes. Exhaust Tips can be welded on or clamped on with #31-0560 or #31-0561 Stainless Steel Exhaust Clamps that must be purchased separately.

PART	DESCRIPTION	APPLICATION	PRICE
38-6830	EXHAUST TIP-STAINLESS STEEL	2-1/4" BLUNT TIP	\$46.95
38-6831	EXHAUST TIP-STAINLESS STEEL	2-1/4" ANGLE TIP	\$52.95
31-0560	CLAMP-STAINLESS STEEL	2-1/4"	\$9.60
38-6832	EXHAUST TIP-STAINLESS STEEL	2-1/2" BLUNT TIP	\$59.95
38-6833	EXHAUST TIP-STAINLESS STEEL	2-1/2" ANGLE TIP	\$59.95
31-0561	CLAMP-STAINLESS STEEL	2-1/2"	\$10.40

Chrome Exhaust Tips



Chrome Exhaust Tips are triple chrome plated and available in both angle and blunt outlets. They are 9" long and available to fit two sizes: 2-1/4" and 2-1/2" outer diameter exhaust pipes.

Chrome Exhaust Tips can be easily installed with exhaust clamps that are included with tips or welded on for a smoother look.

PART	DESCRIPTION	APPLICATION	PRICE
38-6834	EXHAUST TIP-CHROME W/CLAMP	2-1/4" BLUNT TIP	\$32.95
38-6835	EXHAUST TIP-CHROME W/CLAMP	2-1/4" ANGLE TIP	\$24.95
38-6836	EXHAUST TIP-CHROME W/CLAMP	2-1/2" BLUNT TIP	\$37.95
38-6837	EXHAUST TIP-CHROME W/CLAMP	2-1/2" ANGLE TIP	\$24.95

Control Arms and Ball Joints

1997-04 Dakota

1998-03 Durango

2 Wheel Drive

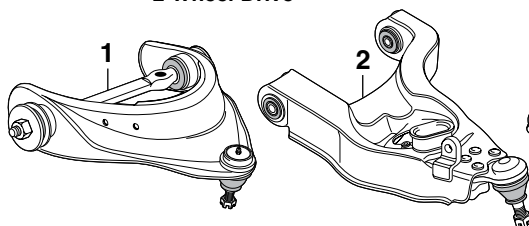

4 Wheel Drive

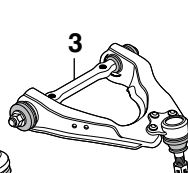

Ball Joints

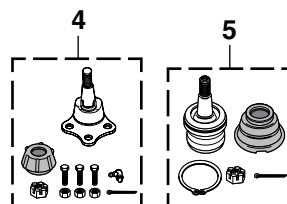

PART	ILL#	DESCRIPTION	APPLICATION	REQD	PRICE
Dakota 1997-04					
56-0656	(1)	UPPER CNTRL ARM ASSY-LH 2WD	DAKOTA	00-04 (1)	\$69.95
56-0657		UPPER CNTRL ARM ASSY-RH 2WD	DAKOTA	00-04 (1)	\$69.95
56-0712	(2)	LOWER CNTRL ARM ASSY-LH 2WD	DAKOTA	97-04 (1)	\$92.95
56-0713		LOWER CNTRL ARM ASSY-RH 2WD	DAKOTA	97-04 (1)	\$92.95
56-0666	(3)	UPPER CNTRL ARM ASSY-LH 4WD	DAKOTA	97-99 (1)	\$79.95
56-0667		UPPER CNTRL ARM ASSY-RH 4WD	DAKOTA	97-99 (1)	\$79.95
56-0708	(4)	BALL JOINT-UPPER	DAKOTA	97-99 (2)	\$9.95
56-0777	(5)	BALL JOINT-LOWER	4WD DAKOTA	97-99 (2)	\$12.95
56-0779		BALL JOINT-LOWER	4WD DAKOTA	00-04 (2)	\$12.95

PART	ILL#	DESCRIPTION	APPLICATION	REQD	PRICE
Durango 1998-03					
56-0656	(1)	UPPER CNTRL ARM ASSY-LH 2WD	DURANGO	00-03 (1)	\$69.95
56-0657		UPPER CNTRL ARM ASSY-RH 2WD	DURANGO	00-03 (1)	\$69.95
56-0712	(2)	LOWER CNTRL ARM ASSY-LH 2WD	DURANGO	99-03 (1)	\$92.95
56-0713		LOWER CNTRL ARM ASSY-RH 2WD	DURANGO	99-03 (1)	\$92.95
56-0666	(3)	UPPER CNTRL ARM ASSY-LH 4WD	DURANGO	98-99 (1)	\$79.95
56-0667		UPPER CNTRL ARM ASSY-RH 4WD	DURANGO	98-99 (1)	\$79.95
56-0708	(4)	BALL JOINT-UPPER	DURANGO	98-99 (2)	\$9.95
56-0777	(5)	BALL JOINT-LOWER	4WD DURANGO	98-99 (2)	\$12.95
56-0779		BALL JOINT-LOWER	4WD DURANGO	00-03 (2)	\$12.95

Upper Control Arm Assembly

2004-06 Durango

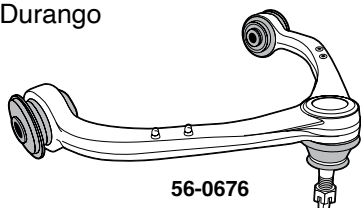

PART	DESCRIPTION	APPLICATION	REQD	PRICE
56-0676	UPPER CONTROL ARM ASSEMBLY	DURANGO	04-06 (2)	\$44.95

Wheel Bearing Grease Packer



Wheel Bearing Grease Packer quickly flushes out old grease and repacks the bearing with less the mess. The Wheel Bearing Grease Packer works on bearings up to 3 1/2" outer diameter. The grease stays in the tool cavity, not on your hands. To pack a bearing, simply place the bearing on the piston, press down on the cap until the old grease is forced out and the new grease shows on top of the bearing.



PART	DESCRIPTION	PRICE
34-0509	WHEEL BEARING GREASE PACKER	\$26.95

Heater Components

1997-04 Dakota

1998-03 Durango

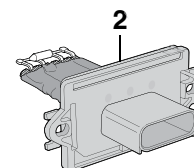
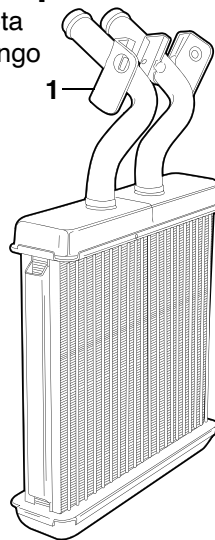

PART	ILL#	DESCRIPTION	APPLICATION	REQD	PRICE
55-4612	(1)	HEATER CORE	DAKOTA	97-00 (1)	\$37.95
55-4612		HEATER CORE	DURANGO	98-00 (1)	\$37.95
55-4624	(2)	RESISTOR-BLOWER MOTOR	DAKOTA	01-04 (1)	\$12.35
55-4624		RESISTOR-BLOWER MOTOR	DURANGO	01-03 (1)	\$12.35

YOUR TRUCK
YOUR STORY

SHARE YOUR
TRUCK
JOURNEY®

Imctrucklife.com

Water Pump and Water Outlet

1997-06 Dakota
1998-06 Durango

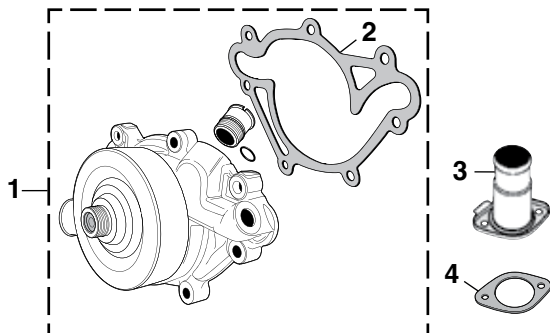

PART	ILL#	DESCRIPTION	3.9L	5.2L	5.9L	APPLICATION	REQD	PRICE
55-4241	(1)	WATER PUMP				97-03	(1)	\$59.95
55-4243		WATER PUMP		5.7L		04-06	(1)	\$104.95
55-4272	(2)	GASKET-WATER PUMP				94-03	(1)	\$.99
55-4274		GASKET-WATER PUMP		5.7L		04-06	(1)	\$3.95
55-4256	(3)	WATER OUTLET				97-03	(1)	\$14.95
55-4281	(4)	GASKET-WATER OUTLET				94-03	(1)	\$.49

AC and Fuel Line Disconnect Tool Set



Disconnects Air Conditioning and Quick-Connect Fuel Lines.

This handy Disconnect Tool Set disconnects the spring lock couplings on air conditioning lines, and fuel line quick connect couplings.

Easy to use in confined spaces. Set includes six sizes: 5/16", 3/8", 1/2", 5/8", 3/4" and 7/8".

PART	DESCRIPTION	PRICE
38-1373	AC-FUEL LINE DISCONNECT TOOL SET	\$9.95

www.LMCtruck.com

Shop Online - Online Catalogs - 24/7

Fast, Simple, Safe!



Radiator and Components

1997-04 Dakota
1998-03 Durango

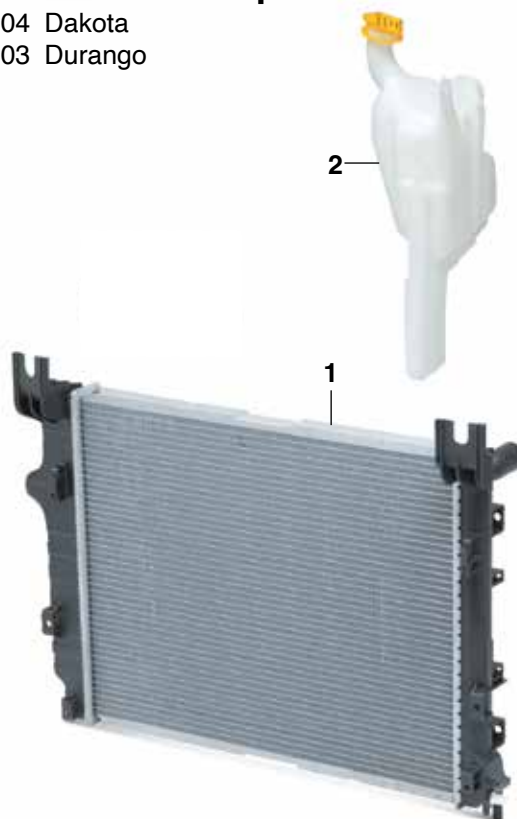

PART	ILL#	DESCRIPTION	"A"	APPLICATION	REQD	PRICE
55-4411	(1)	RADIATOR-1 ROW		DAKOTA	97-99	(1) \$229.95*
55-4412		RADIATOR-1 ROW		DAKOTA	00-04	(1) \$179.45*
55-4411		RADIATOR-1 ROW	"A"	DURANGO	98-99	(1) \$229.95*
55-4412		RADIATOR-1 ROW		DURANGO	00-03	(1) \$179.45*
55-4250	(2)	RADIATOR OVERFLOW TANK		DAKOTA	97-99	(1) \$19.95
55-4250		RADIATOR OVERFLOW TANK		DURANGO	98-99	(1) \$19.95

Note: "A" With auxiliary transmission oil cooler.

* Or ** after the sell price means your order will incur an Oversize Part Charge for each oversized part. * Means extra charge will be \$20. ** Means extra charge will be \$50. Due to packing and/or transportation requirements, please allow additional time for delivery. Oversized Parts are not available for air delivery.

A/C Compressor Bypass Pulley



A seized A/C compressor renders your vehicle inoperable. Alleviate untimely and expensive air conditioning repair bills with an A/C Bypass Pulley. Remove A/C compressor, install A/C Bypass Pulley and original size belt, and then you are back on the road.

PART	DESCRIPTION	APPLICATION	REQD	PRICE
55-5425	A/C BYPASS PULLEY	3.9L-5.9L	97-01	(1) \$61.95

Polyurethane Rack and Pinion Bushing Set

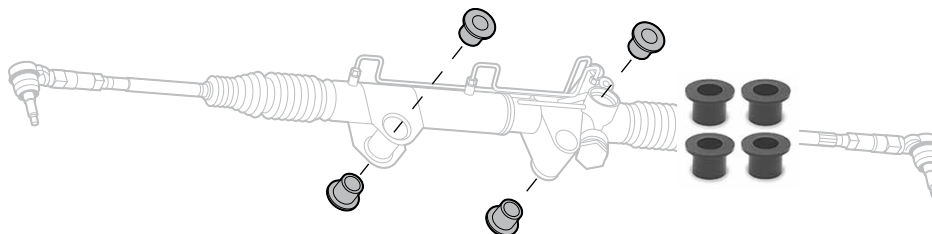

Prevent front end shimmy or wander and slow steering response, which can occur when the stock bushings are fatigued. Synthetic material resists breakdown from contaminants unlike OE and competition versions.

PART	DESCRIPTION	APPLICATION	REQD	PRICE
56-0634	RACK & PINION BUSHING SET	DAKOTA 97-06	(1)	\$20.74
56-0634	RACK & PINION BUSHING SET	DURANGO 98-03	(1)	\$20.74

Polyurethane Leaf Spring Bushings

The combination of heavy-duty Leaf Springs and Polyurethane Spring Bushings allows proper suspension function in takeoff, cornering, braking and bumps.

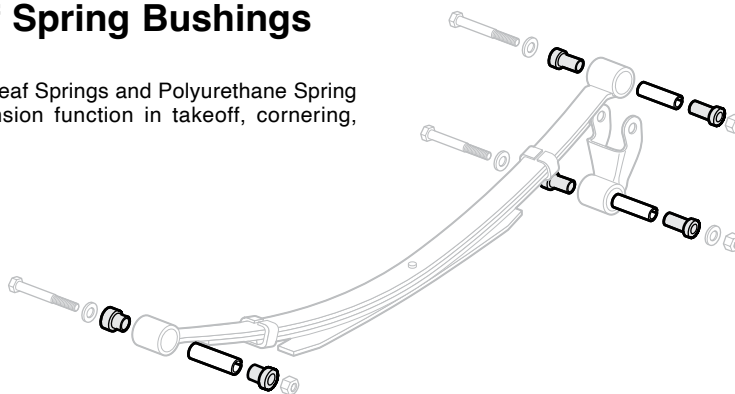

PART	DESCRIPTION	APPLICATION	REQD	PRICE
56-0645	LEAF SPRING BUSHING SET	DAKOTA 97-04	(1)	\$66.67

Polyurethane Front Control Arm Bushing Sets

Front Control Arm Bushings provide increased control on cornering and are pre-lubricated with a synthetic Teflon compound that inhibits squeaks. Existing outer shells must be reused.

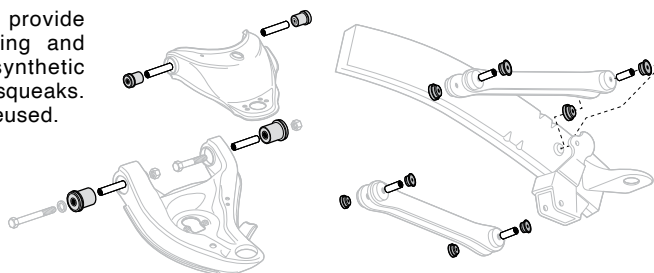

PART	DESCRIPTION	APPLICATION	REQD	PRICE
56-0631	CONTROL ARM BUSHING SET	4WD DAKOTA 97-04	(1)	\$54.95
56-0631	CONTROL ARM BUSHING SET	4WD DURANGO 98-03	(1)	\$54.95

Coil Spring Compressor



Remove and install coil springs with convenience and safety. Features safety U-bolt set, Acme threaded rods and ductile alloy cast hooks for safe and easy operation.

PART	DESCRIPTION	PRICE
34-2808	COIL SPRING COMPRESSOR	\$50.95

CV Joint Kit - 4WD

2004-06 Durango

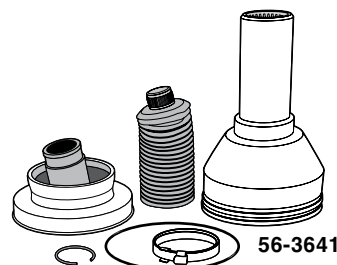

PART	DESCRIPTION	APPLICATION	REQD	PRICE
56-3641	CV JOINT KIT-FRONT PROP SHAFT	DURANGO 04-06	(1)	\$189.95



Shock Absorbers ... Driving Control, Even Ride and Performance Handling



48-1664-D



48-1629-D

Gas-A-Just Shock Absorbers: Features higher gas pressure to provide unsurpassed control on even the most demanding roads. Eliminates the age old problem of performance fade by eliminating aeration and foaming, a problem with other shocks that use two-tube construction that allows air to mix with fluid.

GR-2 Gas Shock Absorbers: Features lower pressure for riding comfort, with improved handling and response only gas shocks can provide at an economical price. The economical way to step up from hydraulic shocks to the quality ride and control of gas.

PART	DESCRIPTION	APPLICATION	REQD	PRICE
Gas-A-Just Shock Absorbers				
4 Wheel Drive				
48-1664-D	KYB GAS-A-JUST SHOCK-FRONT	DAKOTA	97-04 (2)	\$70.16
48-1664-D	KYB GAS-A-JUST SHOCK-FRONT	DURANGO	98-03 (2)	\$70.16

PART	DESCRIPTION	APPLICATION	REQD	PRICE
GR-2 Gas Shock Absorbers				
4 Wheel Drive				
48-1629-D	KYB GR2 SHOCK-FRONT	DAKOTA	97-04 (2)	\$58.41
48-1629-D	KYB GR2 SHOCK-FRONT	DURANGO	98-03 (2)	\$58.41

Polyurethane Sway Bar Bushing Sets



2WD Front



56-0662



56-0664

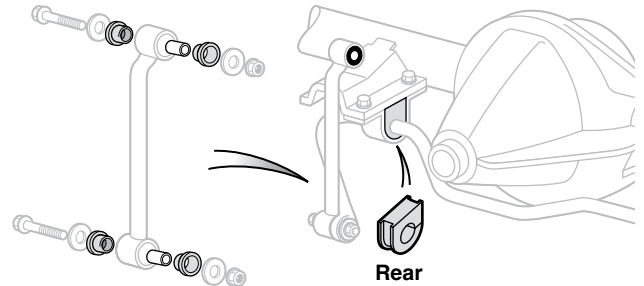

Polyurethane Sway Bar Bushings provide one of the best improvements in your truck's handling without upscaling your stabilizer bar.

PART	DESCRIPTION	APPLICATION	REQD	PRICE
56-0663	BUSHING SET-FRONT-35MM	4WD DAKOTA	97-04 (1)	\$20.95
56-0663	BUSHING SET-FRONT-35MM	4WD DURANGO	98-03 (1)	\$20.95
56-0662	BUSHING SET-REAR-14MM	2WD DAKOTA	97-04 (1)	\$31.04
56-0664	BUSHING SET-REAR-16MM	4WD DAKOTA	97-04 (1)	\$24.99
56-0664	BUSHING SET-REAR-16MM	4WD DURANGO	98-03 (1)	\$24.99

Gift Cards Now Available

Call (800) 562-8782

Available in \$25 - \$50 - \$100

- Gift Cards are the perfect gift to ensure you are giving exactly what they want!
- Gift Cards don't expire.
- Orders must be pre-paid. Orders received before 3:00 p.m. Central Time will ship same day.
- Gift Cards can now be redeemed through the mail or by phone.



Chrome Differential Covers



56-3801

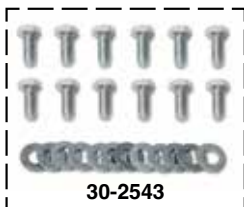

30-2543

PART	DESCRIPTION	APPLICATION	REQD	PRICE
56-3801	REAR COVER-CHROME "A" 12 BOLT	DAKOTA 98-06	(1)	\$29.95
56-3801	REAR COVER-CHROME "A" 12 BOLT	DURANGO 98-03	(1)	\$29.95
56-3811	COVER GASKET 12 BOLT		(1)	\$4.45
30-2543	CHROME BOLT SET-24PC		(1)	\$6.95

Note: "A" Hardware and cover gasket sold separately.



Powr-Flo Throttle Body Spacers



56-0106



Powr-Flo Throttle Body Spacers are CNC-machined from billet aluminum and feature a bore engineered to increase velocity of airflow into intake manifold. This allows more air to reach combustion chamber for denser air charge and increase in fuel efficiency. The result is improved throttle response and power gains in mid-range and upper rpm operating ranges. Includes gaskets, hardware and instructions for a simple, bolt-on installation with no other vehicle modifications required.

PART	DESCRIPTION	APPLICATION	REQD	PRICE
56-0106	POWR-FLO SPACER	3.9L 5.2L 5.9L 97-03	(1)	\$98.63

Key Fob Case

1999-00 Durango

Key Fob Case is an inexpensive replacement for a broken case or obscured button symbols. Front case, back case and rubber key pad. (Circuit board not included.)



PART	DESCRIPTION	APPLICATION	REQD	PRICE
56-6185	KEY FOB CASE	DURANGO 99-00	(AR)	\$7.95

WeatherPak Wire Extractor Tools



These WeatherPak Wire Extractor Tools will save you time and hassle when servicing your vehicle's wiring system. Tools are engineered to easily release and remove OEM terminals from their WeatherPak housings, as well as releasing the lock tab on Packard 56 and Pak-Con terminals. This 3-piece set comes with a narrow pick (.05" wide), wide pick (.09") and tubular-shaped extraction tool. Handles are color-coded for easy identification.

PART	DESCRIPTION	REQD	PRICE
38-1296	WEATHERPAK WIRE EXTRACTOR TOOLS	(1)	\$9.95

NotchHead Line Clamps



30-1736



30-1731



NotchHead Line Clamps organize both hard and soft lines and clamp them in place to keep from being chafed on sharp edges or crushed under moving components. Easily secure lines without marring paint. Can also be used as separators for running hoses in parallel by bolting two line clamps together. Flexible lines easily snap in for quick installation and mock-ups. Mounting hardware included in each kit.

PART	LINE CLAMP	DESCRIPTION	APPLICATION	REQD	PRICE
30-1730	LINE CLAMP	SET-HARDLINES-6PC	3/16" LINE	(AR)	\$16.96
30-1731	LINE CLAMP	SET-HARDLINES-6PC	1/4" LINE	(AR)	\$17.91
30-1732	LINE CLAMP	SET-HARDLINES-6PC	3/8" LINE	(AR)	\$19.80
30-1733	LINE CLAMP	SET-HARDLINES-6PC	1/2" LINE	(AR)	\$23.58
30-1736	LINE CLAMP	SET-SOFTLINES-6PC	1/2" LINE	(AR)	\$23.58
30-1737	LINE CLAMP	SET-SOFTLINES-6PC	5/8" LINE	(AR)	\$25.47
30-1738	LINE CLAMP	SET-SOFTLINES-6PC	3/4" LINE	(AR)	\$27.36

Wiring/Tubing Grommet Assortment



30-1269

This 10-piece assortment of high-quality black rubber grommets protects wires and tubing from chafing when passed through sheet metal holes. Assortment contains: one each of 1/8", 3/8", 1/2", 5/8" I.D. and two each of 3/16", 1/4" and 5/16" I.D. grommets.

PART	DESCRIPTION	APPLICATION	REQD	PRICE
30-1269	WIRING/TUBING GROMMET ASSORTMENT		(AR)	\$2.95

Rubber Vacuum Caps

These Rubber Vacuum Caps are great for blocking off unused vacuum ports and lines, to prevent leaks and poor engine performance. Excellent for capping lines and hoses while testing carburetors, emission control systems, vacuum lines and more.

Caps are made from durable heat-resistant black rubber. Assortment contains one each of the following sizes: 5/32", 7/32", 5/16", 3/8" and two each of 3/16" and 1/4".

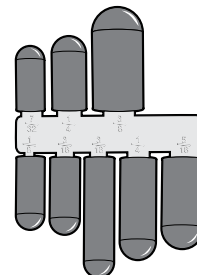

PART	DESCRIPTION	PRICE
30-1436	RUBBER VACUUM CAP ASSORTMENT	\$3.95

Wire Terminal Extractor Tools

This Wire Terminal Tool Kit is designed to release and extract wires from terminals without damage. The single blades have a bevel ground onto the end for working on small terminals found on newer vehicles. Red is specially designed for Pak-Con and WeatherPak terminals. Silver has prongs to depress the 'barbs' on conventional terminals. The handle slips over the probes to protect your hand as well as provide extra leverage. This complete kit comes in a sturdy blow-molded case for protection and long life and is a must-have for any do-it-yourselfer's toolbox.



PART	DESCRIPTION	PRICE
38-1297	WIRE TERMINAL TOOL KIT	\$54.95



Steering Shaft Assembly

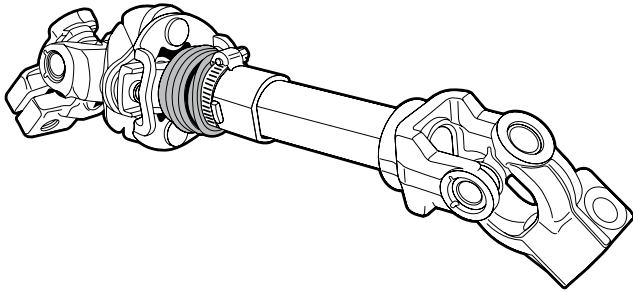

PART	DESCRIPTION	APPLICATION	REQD	PRICE
Dakota				
56-1614	STEERING SHAFT-LOWER	4WD DAKOTA	01-04 (1)	\$114.95
Durango				
56-1614	STEERING SHAFT-LOWER	4WD DURANGO	01-03 (1)	\$114.95

Battery Tap Accessory Circuit Kit

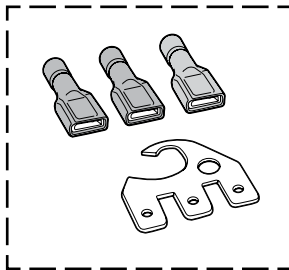

Battery Tap is an easy and reliable way to make direct connections at the battery with up to three new additional circuits. Designed to fit positive and/or negative battery terminals. Kit contains one tap and three crimp connectors. The Battery Tap can be stacked to provide additional connection points or can be attached to vehicle frame for additional grounding points.

PART	DESCRIPTION	PRICE
36-0847	BATTERY TAP KIT-TOP POST	\$6.95

Battery Post and Terminal Cleaner



Dual function tool – top brush cleans battery terminals and bottom brush cleans battery posts.

PART	DESCRIPTION	PRICE
38-1366	POST & TERMINAL CLEANER	\$4.95

Power Steering Pump

1998-00 Dakota
1998-00 Durango



56-1229

Replace your worn, leaking or missing power steering pump with this new replacement.

PART	DESCRIPTION	APPLICATION	REQD	PRICE
56-1229	POWER STEERING PUMP	DAKOTA	98-00 (1)	\$179.95
56-1229	POWER STEERING PUMP	DURANGO	98-00 (1)	\$179.95

Pitman Arm Puller

The Pitman Arm Puller features a forged, heat-treated steel yoke that is designed to wrap securely around the pitman arm to allow for easy removal. Heavy-duty center screw has pointed tip and 3/4" hex head. Opening: 1-5/16" (33mm). Depth: 2-1/2" (64mm).

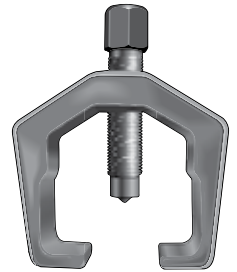

PART	DESCRIPTION	PRICE
34-2202	PITMAN ARM PULLER	\$20.95

Steering Wheel Puller

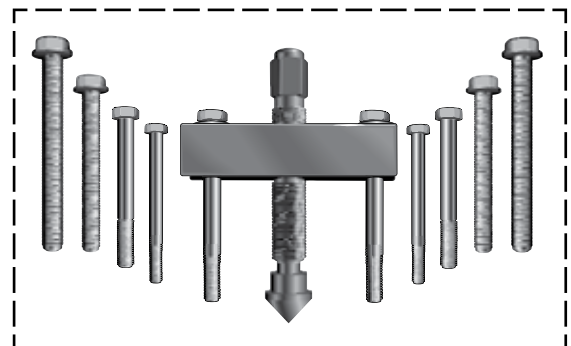

Steering Wheel Puller features forged, milled yoke and center screw with pointed/removable adaptor. Includes five sets of bolts in standard and metric sizes. Can also be used to remove pulleys, flanges and gears.

PART	DESCRIPTION	PRICE
38-1199	STEERING WHEEL PULLER	\$30.95

Differential Drain Plug

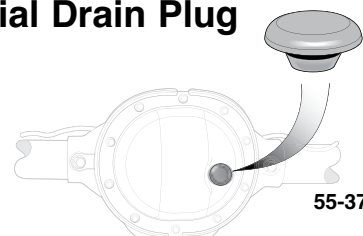

55-3785

PART	DESCRIPTION	APPLICATION	REQD	PRICE
55-3785	DIFF DRAIN PLUG-RUBBER"A"	DAKOTA DURANGO	97-06 (1)	\$3.45

Note: "A" Fits Chrysler made rear axles with 8-1/4", 8-3/8" or 9-1/4" ring gear.

Paint Protection Film

Made from rugged, clear, 8-mil thick polyurethane paint protection film that features a clear-coat finish for maximum shine and durability. Once applied, this material is virtually invisible yet helps prevent chipping, scratching and scuffing to the vulnerable areas of your vehicle.

Rocker Panel Protection Film



38-9035
\$169.95

Kit contains two 9" wide x 15' rolls, installation squeegees and instructions.

Door Edge Protection Film

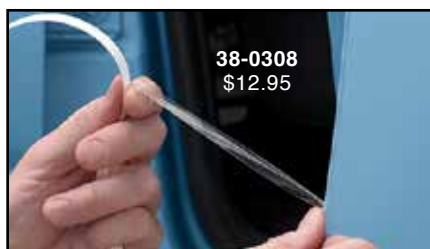

38-0308
\$12.95

Contains 3/8" wide x 12' roll and instructions.

Flip Socket Set



Flip Socket Set includes a comprehensive selection of reversible 1/2" drive sockets for a variety of lug nut sizes. The four piece set includes 3/4", 13/16", 7/8", 15/16", 19mm, and 21mm sockets and a 1/2" extension in a molded carrying case.

PART	DESCRIPTION	APPLICATION	PRICE
38-1378	FLIP SOCKET SET-4PC W/CASE	1/2" DRIVE	\$37.95

Bed Rail Protection Film



38-3199
\$74.95

Kit contains 4" wide x 17' roll, installation squeegee and instructions.

Threshold Protection Film



37-8029
\$19.95

Kit contains 2-3/4" wide x 5' roll, installation squeegee and instructions.

Hood Protection Film



38-0274
\$54.95

Kit contains 12" wide x 6' roll and installation instructions.

Center Caps



55-9719



55-9730

PART	DESCRIPTION	APPLICATION	REQD	PRICE
55-9731	CENTER CAP-RAMS HEAD	SET OF 4 97-06	(1)	\$139.95
55-9719	CENTER CAP-PLAIN	97-06	(4)	\$27.95
55-9730	CENTER CAP-RAMS HEAD	97-06	(4)	\$37.95
55-9733	LUG NUT-SS	97-06	(24)	\$4.95

**YOUR TRUCK
YOUR STORY**

**SHARE YOUR
TRUCK
JOURNEY®**

lmctrucklife.com



Windshield Wiper Components

1997-03 Dakota
1998-03 Durango

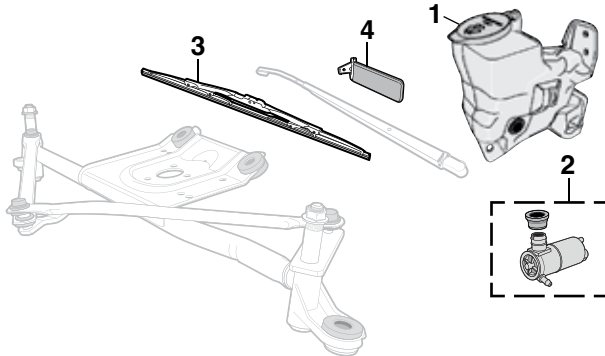

Tech Tip: All locking pins or retaining nuts must be removed before using the Wiper Arm Tool.

Wiper Arm Tool provides the leverage needed to safely remove and install wiper arms without damaging the vehicle.

PART	ILL#	DESCRIPTION	APPLICATION	REQD	PRICE
56-6044	(1)	WASHER RESERVOIR	DAKOTA DURANGO 97-99	(1)	\$19.95
56-6053	(2)	WASHER PUMP-REAR	DURANGO 00-03	(1)	\$29.95
47-3991-D	(3)	WIPER BLADE	DAKOTA 97-03	(2)	\$3.95
47-3991-D		WIPER BLADE-FRONT	DURANGO 98-03	(2)	\$3.95
36-4012		WIPER BLADE-REAR	DURANGO 98-03	(1)	\$6.45
38-1335	(4)	WIPER ARM TOOL		(1)	\$5.95

Heated Windshield Washer Kit



36-4085

Heat your washer fluid to a temperature of 125-135°F for quick, effortless removal of frost, snow and ice this winter. Provides improved visibility for all driving conditions, while extending the service life of your windshield wipers by minimizing unnecessary wear. Ensures clog-free wiper spray nozzles for consistent spray pattern. Can also be used year-round to remove bird droppings, bugs, grime, road film and streaks.

Installs inline between windshield washer reservoir and spray nozzles. Connects directly to your battery with the included ground cable and fused power cable. Order yours today and see what a difference the Heated Windshield Washer Kit can make! Kit includes mounting bracket, hardware and instructions.

PART	DESCRIPTION	REQD	PRICE
36-4085	HEATED WINDSHIELD WASHER KIT	(1)	\$105.95

Battery Tray and Battery Mat

1997-04 Dakota
1998-03 Durango

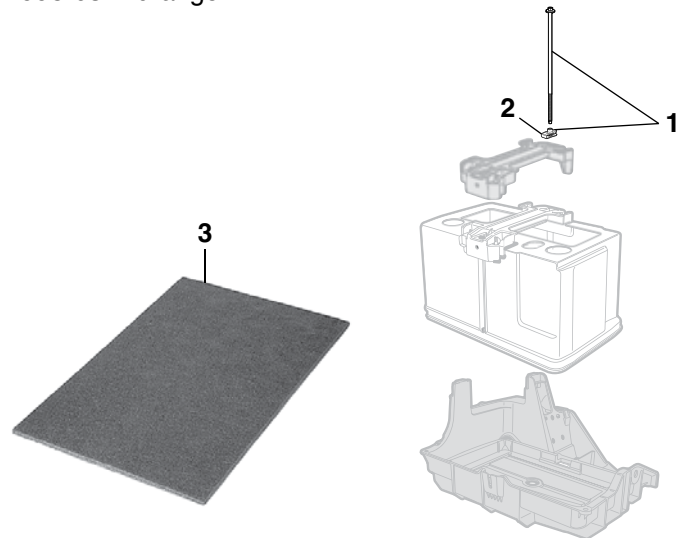

Battery Mat is made from polypropylene needle punch felt which traps and neutralizes battery acid. The Battery Mat is safe to handle and takes only minutes to install.

PART	ILL#	DESCRIPTION	APPLICATION	REQD	PRICE
55-0465	(1)	BOLT W/NUT	DAKOTA DURANGO 97-04	(2)	\$14.95
29-0542	(2)	U-NUT-HOLD DOWN	DAKOTA DURANGO 97-04	(2)	\$.95
38-1039	(3)	BATTERY MAT-BLACK 8" X 12"		(1)	\$7.95

Battery Disconnect Switches



Battery Disconnect Switches are easy to install and stop battery drain and reduce the risk of fire while your vehicle is parked. With key or knob style disconnects, the key or knob can be totally removed as an additional deterrent against vehicle theft. A 15-amp Bypass Fuse is available to maintain memory on your radio, clock, etc., while your battery is disconnected.

PART	DESCRIPTION	APPLICATION	REQD	PRICE
36-0809	BATTERY DISCONNECT-KNOB STYLE	TOP POST	(1)	\$6.95
36-0813	BATTERY DISCONNECT-KNIFE STYLE	TOP POST	(1)	\$30.95
36-0709	BATTERY DISCONNECT-KEY STYLE	IN LINE	(1)	\$10.95
36-0909	BYPASS FUSE-15 AMP	IN LINE	(1)	\$6.45



Orders - Catalog Requests - Status

(800) 562-8782

Customer Service

(800) 222-5664

Switches and Sensors

1998-06 Durango

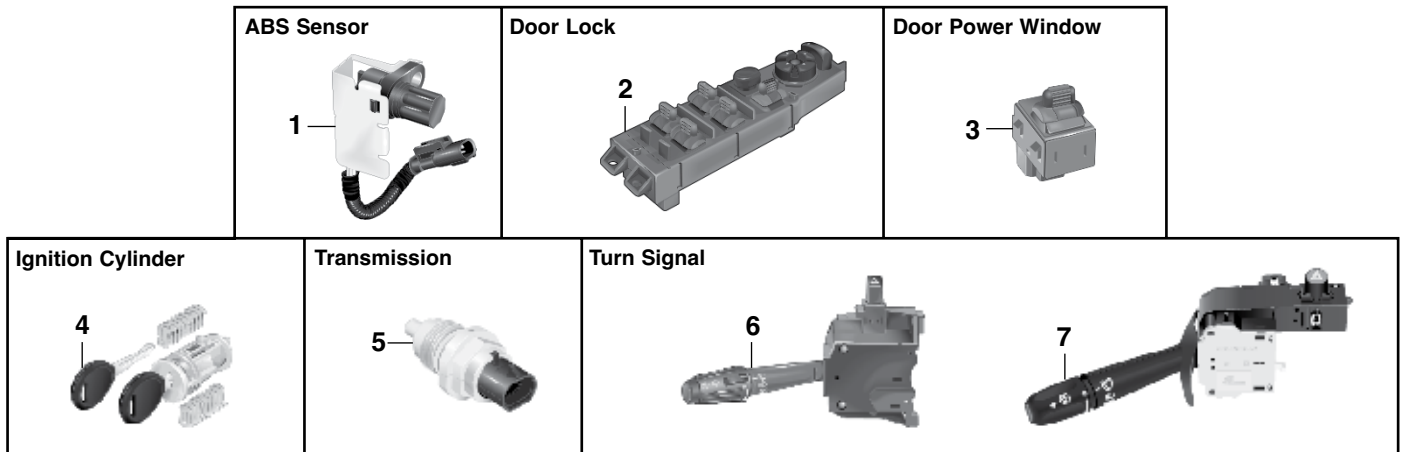

PART	ILL#	DESCRIPTION	APPLICATION	REQD	PRICE
56-6366	(1)	ABS SENSOR-REAR	DURANGO	98-03 (1)	\$21.95
56-6208	(2)	DOOR LOCK/MIRROR/WINDOW-LH	DURANGO	01-02 (1)	\$104.95
56-6214		DOOR LOCK/MIRROR/WINDOW-LH	DURANGO	03 (1)	\$49.95
56-6205		DOOR LOCK SWITCH-RH	DURANGO	01-03 (1)	\$23.95
56-6207	(3)	DOOR WINDOW SWITCH-FRONT-RH	DURANGO	98-03 (1)	\$18.45
56-6207		DOOR WINDOW SWITCH-REAR	DURANGO	98-03 (2)	\$18.45
56-6363	(4)	IGNITION LOCK CYL W/KEYS	DURANGO	01-06 (1)	\$73.95
56-6387	(5)	TRANS OUTPUT SPD SENSOR "A"	DURANGO	98-03 (1)	\$17.95

PART	ILL#	DESCRIPTION	APPLICATION	REQD	PRICE
56-6290	(6)	TURN SIGNAL SWITCH ASSEMBLY	DURANGO	98-00 (1)	\$49.95
56-6291	(7)	TURN SIGNAL SWITCH ASSEMBLY	DURANGO	04-05 (1)	\$69.95
56-6291		TURN SIGNAL SWITCH ASSY "B"	DURANGO	06 (1)	\$69.95

Note: "A" 4 speed automatic transmission.
 "B" Models without Electronic Stability Control.

Paintucation Kevin Tetz Paintucation DVDs



Color Sanding & Buffing: Explains what to do after the paint is dry and shows the difference between a "show" finish and a daily driver finish. Run repair techniques are shown in detail, as well as reviving old paint. Shows updated techniques using state-of-the-art compounds and pneumatic sanding systems designed to take the labor out of achieving a show-quality paint finish. 65 minutes

PART	DESCRIPTION	PRICE
38-0349	DVD-COLOR SANDING&BUFFING	\$35.95

Body Panel Replacement: Includes five different panel replacement projects covering welding sheet metal, gapping panels, "old school" leading, door skinning, partial panels, full quarter panel replacement, new sheet metal fitment, metal finishing and the latest panel adhesive. Double-sided DVD. 150 minutes

PART	DESCRIPTION	PRICE
38-0346	DVD-BODY PANEL REPLACEMENT	\$35.95

Paintucation DVD Set: Contains all five Paintucation DVDs to help you repair and restore your vehicle's body from start to finish.

PART	DESCRIPTION	PRICE
38-0448	PAINTUCATION DVD SET	\$179.95

Body Shop Basics: Provides fundamental information about basic tool selection, simple dent repair, blending colors, gun technique, proper safety techniques and surface defect repair. 90 minutes

PART	DESCRIPTION	PRICE
38-0347	DVD-BODY SHOP BASICS	\$35.95

Metal Prep & Rust Repair: Demonstrates stripping metal with chemicals and sanders and illustrates fixing a rust patch from start to finish. Metal finishing and body filler techniques are shown, as well as surface rust removal, conversion and primer application. 75 minutes

PART	DESCRIPTION	PRICE
38-0348	DVD-METAL PREP&RUST REPAIR	\$35.95

Paint Your Own Truck: Instruction on proper paint gun techniques, panel alignment secrets, surface rust removal and application tips for fillers, primers and paints. Learn how to apply two-tone paint jobs, demonstrated in simple steps with detailed masking tips and tricks that yield professional results. 240 minutes

PART	DESCRIPTION	PRICE
38-0449	DVD PAINT YOUR OWN TRUCK	\$35.95

Switches and Sensors

1997-06 Dakota

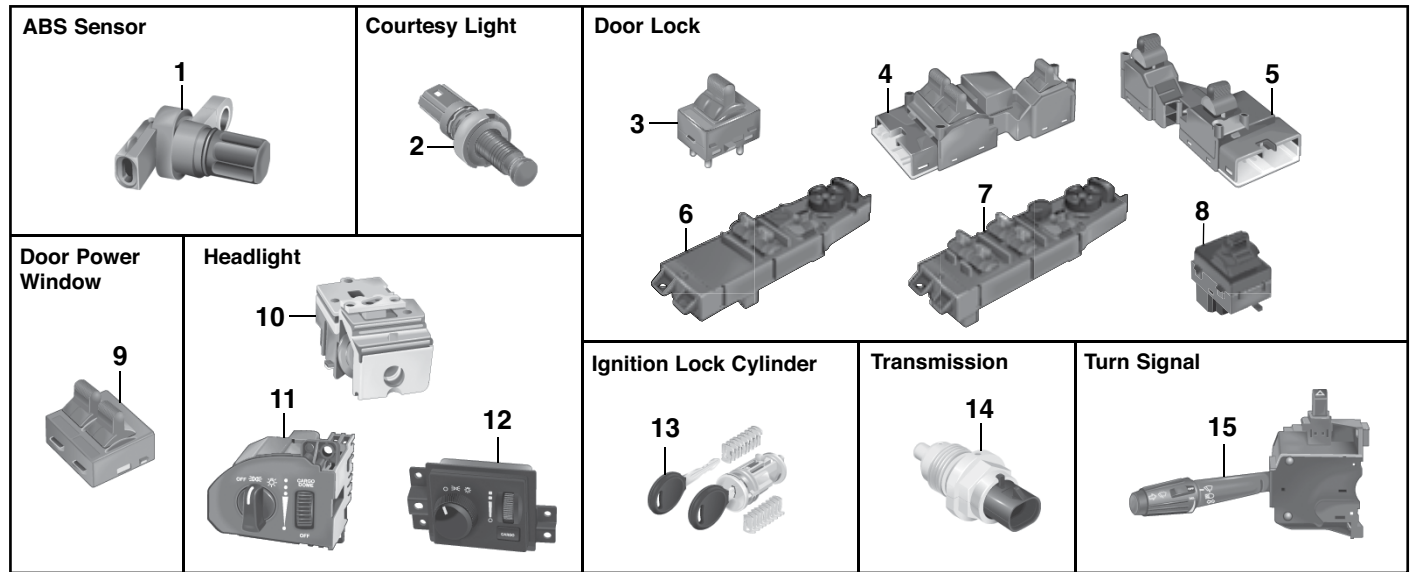

STD/CLUB = Fits Standard and Club Cab Dakota Models Only
QUAD = Fits Quad Cab Dakota Models Only

W/O FOG = Without Fog Lights
W/FOG = With Fog Lights
W/CARGO = With Cargo Lights

PART	ILL#	DESCRIPTION	APPLICATION	REQD	PRICE
47-0554-D	(1)	ABS SENSOR-REAR	DAKOTA	97	(1) \$14.95
56-6366		ABS SENSOR-REAR	DAKOTA	98-04	(1) \$21.95
56-6225	(2)	COURTESY LIGHT SWITCH-DOOR	DAKOTA	97-99	(2) \$11.95
56-6201	(3)	DOOR LOCK SWITCH-LH/RH	DAKOTA	97	(2) \$29.95
56-6202	(4)	DOOR LOCK/WINDOW SWITCH-LH	STD/CLUB	98	(1) \$34.95
56-6204		DOOR LOCK/WINDOW SWITCH-LH	STD/CLUB	99-00	(1) \$57.25
56-6203	(5)	DOOR LOCK/WINDOW SWITCH-RH	DAKOTA	98-00	(1) \$29.95
56-6210	(6)	DR LOCK/MIRROR/WINDOW-LH"A"	STD/CLUB	03-04	(1) \$109.95
56-6208	(7)	DOOR LOCK/MIRROR/WINDOW-LH	QUAD CAB	01-04	(1) \$104.95
56-6205	(8)	DOOR LOCK SWITCH-RH	DAKOTA	01-04	(1) \$23.95
56-6200	(9)	DOOR WINDOW SWITCH-LH	DAKOTA	97	(1) \$27.45
56-6201		DOOR WINDOW SWITCH-RH	DAKOTA	97	(1) \$29.95
56-6207		DOOR WINDOW SWITCH-FRONT-RH	DAKOTA	01-04	(1) \$18.45
56-6207		DOOR WINDOW SWITCH-REAR	QUAD CAB	00-04	(2) \$18.45

PART	ILL#	DESCRIPTION	APPLICATION	REQD	PRICE
56-6251	(10)	HEADLIGHT SWITCH	DAKOTA	97-98	(1) \$23.95
56-6253	(11)	HEADLIGHT SWITCH-W/O FOG	W/CARGO	99	(1) \$50.75
56-6254		HEADLIGHT SWITCH-W/FOG	W/CARGO	99-00	(1) \$59.95
56-6257	(12)	HEADLIGHT SWITCH-W/O FOG	W/CARGO	05-06	(1) \$55.55
56-6258		HEADLIGHT SWITCH-W/FOG "B"	W/CARGO	05-06	(1) \$51.75
56-6363	(13)	IGNITION LOCK CYL W/KEYS	DAKOTA	01-06	(1) \$73.95
56-6387	(14)	TRANS OUTPUT SPD SENSOR "C"	DAKOTA	97-03	(1) \$17.95
56-6290	(15)	TURN SIGNAL SWITCH ASSEMBLY	DAKOTA	97-00	(1) \$49.95
56-6291		TURN SIGNAL SWITCH ASSEMBLY	DAKOTA	05-06	(1) \$69.95

Note: "B" Without automatic headlights.
 "C" 4 speed automatic transmission.

Note: "A" Without window and door lock control lockout.

Haynes Manuals

1997-06 Dakota
 1998-06 Durango

Contains step-by-step procedures for the 1997-06 Dodge Dakota and Durango, with hundreds of easy-to-follow photos. Written from "hands-on" experience using common tools. Call or go online and order yours today!

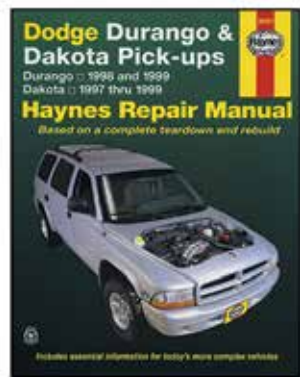

PART	DESCRIPTION	PRICE
55-3301	MANUAL DAKOTA 97-99	\$29.95
55-3302	MANUAL DAKOTA 00-04	\$29.95
55-3303	MANUAL DAKOTA 05-06	\$29.95
55-3301	MANUAL DURANGO 98-99	\$29.95
55-3302	MANUAL DURANGO 00-03	\$29.95
55-3303	MANUAL DURANGO 04-06	\$29.95

www.LMCtruck.com

Shop Online - Online Catalogs - 24/7

Fast, Simple, Safe!



Mesh Back Logo Hat

\$16.95
each

55-9525-CM

Dodge logos are officially licensed by Dodge. One size fits all with the adjustable rear strap.

Electronic Musical Horn Plays 46 Sounds

Electronic Musical Horn plugs into a cigarette lighter or power point to play sound three times and stop automatically or can be used as a loudspeaker with included microphone. Auxiliary input allows you to play music from your MP3 player or iPod. Command module is 7" wide by 3" high and mounts using included adhesive backed hook and loop patches. No drilling is required.

Adjustable rotary on/off volume control allows for easy sound level control, five bright LED lights on control module instantly indicate system mode and a 4" diameter weatherproof horn mounts under the hood. For 12 volt negative ground systems.

3 Modes ... Animal, Alarm or Music ... 46 Different Sounds

PART	DESCRIPTION	PRICE
38-1503	ELECTRONIC MUSICAL HORN	\$29.95

Amplified Hide-Away Antenna

Amplified Hide-Away Antenna allows you to get AM/FM reception without having to use standard fender-mount or window antenna. Features active magnetic field circuitry for enhanced radio reception and 105" cable allows installation almost anywhere in your vehicle. Connects to standard antenna plug and radio's power antenna wire (if equipped) or a switched 12V positive power source. Never worry about stolen or damaged antenna again.

PART	DESCRIPTION	PRICE
38-1145	HIDE-AWAY ANTENNA-AMPLIFIED	\$29.99

Horns

36-2150



36-2152

PART	DESCRIPTION	PRICE
36-2150	HORN UNIT-STANDARD-LOW	\$16.45
36-2152	HORN UNIT-STANDARD-HIGH	\$16.45

**Horns Make Your Presence Known**

Attractive set of Electric Twin Tone Horns. One high toned, the other low toned. Contains relay and mounting bracket.

PART	DESCRIPTION	PRICE
38-0372	TWIN TONE HORN SET	\$29.95

Custom Headlight Sets

1997-04 Dakota
1998-03 Durango

Custom Light Bulbs
See Page 54

One Piece Assembly to Replace the
OE Two Piece Headlight/Parklight



56-6913



56-6915



56-6917

Easy-to-install Custom Headlight Sets are designed to OE specifications and are easy upgrades that dramatically improve a truck's look and style. Simple hookup; connects to existing factory wiring, no alterations necessary. Includes mounting bracket. White headlight bulbs and amber turn signal bulbs are included.



47-0246-C



56-6913

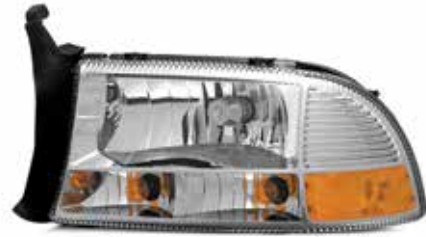

56-6915



56-6917



PART	DESCRIPTION	APPLICATION	REQD	PRICE
56-6913	CUSTOM HEADLIGHT SET	DAKOTA 97-04	(1)	\$149.95
56-6913	CUSTOM HEADLIGHT SET	DURANGO 98-03	(1)	\$149.95
56-6915	CUSTOM HEADLIGHT SET-CHROME	DAKOTA 97-04	(1)	\$164.95
56-6915	CUSTOM HEADLIGHT SET-CHROME	DURANGO 98-03	(1)	\$164.95
56-6917	CUSTOM HEADLIGHT SET-BLACK	DAKOTA 97-04	(1)	\$164.95
56-6917	CUSTOM HEADLIGHT SET-BLACK	DURANGO 98-03	(1)	\$164.95
47-0246-C	BULB-HEADLIGHT	WHITE	(2)	\$5.95
50-8200-C	BULB-PARKLIGHT	CLEAR	(4)	\$.95
36-0224	BULB-SIDEMARKER	CLEAR	(2)	\$.65

LED Cargo Lights ... Light Up Your Bed



LED Cargo Lights provide great lighting and visibility with 8 LED modules (two 69" sets of four evenly spaced pre-wired LED modules). Each module has 6 super bright cool white LEDs and mounts easily below bed rail with pre-applied 3M™ tape and included wiring clips. Install with the included optional switch or wire into existing cargo light.

PART	DESCRIPTION	PRICE
38-1063	LED CARGO LIGHT SET DAKOTA 97-06	\$34.95

Headlights and Parklights

1997-04 Dakota
1998-03 Durango

Custom Light Bulbs
See Page 54

Dielectric Grease
See Page 34

Sidemarker Socket Connection

1st Design



2nd Design



For the 1997-98 Dakota there are two designs used for the sidemarker socket connection. Check your truck before ordering to ensure you order the correct part.

Left Hand (LH) & Right Hand (RH)
Means as You Sit Facing Forward in the Vehicle

PART	ILL#	DESCRIPTION	APPLICATION	REQD	PRICE
1997-04 Dakota					
56-6814	(1)	HEADLIGHT ASSEMBLY-LH	1ST DAKOTA	97-98 (1)	\$144.95
56-6815		HEADLIGHT ASSEMBLY-RH	1ST DAKOTA	97-98 (1)	\$109.95
56-6816		HEADLIGHT ASSEMBLY-LH	2ND DAKOTA	98-04 (1)	\$109.95
56-6817		HEADLIGHT ASSEMBLY-RH	2ND DAKOTA	98-04 (1)	\$99.95
56-6830	(2)	HEADLIGHT-LH	DAKOTA	97-04 (1)	\$79.95
56-6831		HEADLIGHT-RH	DAKOTA	97-04 (1)	\$69.95
47-0246-C	(3)	BULB-HEADLIGHT	WHITE	97-04 (2)	\$5.95
47-0260-D	(4)	SOCKET-HEADLIGHT BULB	DAKOTA	97-04 (2)	\$1.95
55-0690	(5)	SCREW-HEADLIGHT	DAKOTA	97-04 (6)	\$.75
56-6836	(6)	PARKLIGHT-LH	2ND DAKOTA	98-04 (1)	\$16.45
56-6837		PARKLIGHT-RH	2ND DAKOTA	98-04 (1)	\$14.45
50-8200-C	(7)	BULB-PARKLIGHT	CLEAR	97-04 (4)	\$.95
56-6515	(8)	SOCKET-PARKLIGHT	DAKOTA	97-04 (4)	\$11.95
36-0224	(9)	BULB-SIDEMARKER	CLEAR	97-04 (2)	\$.65
56-6516	(10)	SOCKET-SIDEMARKER	1ST DAKOTA	97-98 (2)	\$5.45
29-8237		SOCKET-SIDEMARKER	2ND DAKOTA	98-04 (2)	\$7.95
1998-03 Durango					
56-6816	(1)	HEADLIGHT ASSEMBLY-LH	DURANGO	98-03 (1)	\$109.95
56-6817		HEADLIGHT ASSEMBLY-RH	DURANGO	98-03 (1)	\$99.95
56-6830	(2)	HEADLIGHT-LH	DURANGO	98-03 (1)	\$79.95
56-6831		HEADLIGHT-RH	DURANGO	98-03 (1)	\$69.95
47-0246-C	(3)	BULB-HEADLIGHT	WHITE	98-03 (2)	\$5.95
47-0260-D	(4)	SOCKET-HEADLIGHT BULB	DURANGO	98-03 (2)	\$1.95
55-0690	(5)	SCREW-HEADLIGHT	DURANGO	98-03 (6)	\$.75
56-6836	(6)	PARKLIGHT-LH	DURANGO	98-03 (1)	\$16.45
56-6837		PARKLIGHT-RH	DURANGO	98-03 (1)	\$14.45
50-8200-C	(7)	BULB-PARKLIGHT	CLEAR	98-03 (4)	\$.95
56-6515	(8)	SOCKET-PARKLIGHT	DURANGO	98-03 (4)	\$11.95
36-0224	(9)	BULB-SIDEMARKER	CLEAR	98-03 (2)	\$.65
29-8237	(10)	SOCKET-SIDEMARKER	DURANGO	98-03 (2)	\$7.95

Fog Lights

1997-04 Dakota
1998-03 Durango

Dielectric Grease
See Page 34



PART	ILL#	DESCRIPTION	APPLICATION	REQD	PRICE
1997-04 Dakota					
56-6858	(1)	FOG LIGHT	DAKOTA	01-04 (2)	\$42.95
56-6420	(2)	BULB-FOG LIGHT	CLEAR DAKOTA	97-00 (2)	\$4.95
56-6429		BULB-FOG LIGHT	CLEAR DAKOTA	01-04 (2)	\$3.95
29-8326	(3)	SOCKET-FOG LIGHT	DAKOTA	97-00 (2)	\$5.45
36-0594		SOCKET-FOG LIGHT	DAKOTA	01-04 (2)	\$3.95
1998-03 Durango					
56-6858	(1)	FOG LIGHT	DURANGO	01-03 (2)	\$42.95
56-6420	(2)	BULB-FOG LIGHT	CLEAR DURANGO	98-00 (2)	\$4.95
56-6429		BULB-FOG LIGHT	CLEAR DURANGO	01-03 (2)	\$3.95
29-8326	(3)	SOCKET-FOG LIGHT	DURANGO	98-00 (2)	\$5.45
36-0594		SOCKET-FOG LIGHT	DURANGO	01-03 (2)	\$3.95

Headlight Components

2005-06 Dakota

PART	ILL#	DESCRIPTION	APPLICATION	REQD	PRICE
47-0258-C	(1)	BULB-HEADLIGHT	WHITE	05-06 (2)	\$8.95
47-0265-D	(2)	SOCKET-HEADLIGHT BULB	DAKOTA	05-06 (2)	\$6.95
47-0212-C	(3)	BULB-PARKLIGHT	AMBER	05-06 (2)	\$1.49
55-0423	(4)	BOLT-HEADLIGHT	DAKOTA	05-06 (3)	\$.95
40-0940-C	(5)	U-NUT-HEADLIGHT	DAKOTA	05-06 (3)	\$.95

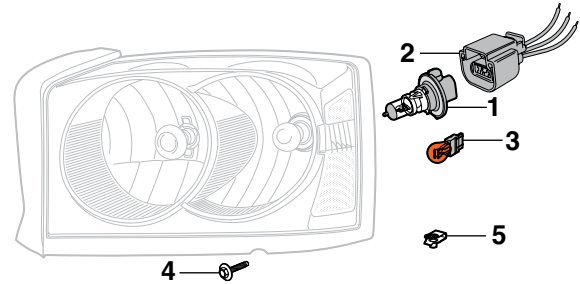

Dielectric Grease
See Page 34

Headlight Components

2004-06 Durango

PART	ILL#	DESCRIPTION	APPLICATION	REQD	PRICE
47-0258-C	(1)	BULB-HEADLIGHT	WHITE	04-06 (2)	\$8.95
47-0265-D	(2)	SOCKET-HEADLIGHT BULB	DURANGO	04-06 (2)	\$6.95
36-0224	(3)	BULB-SIDEMARKER	CLEAR	04-05 (2)	\$.65
47-0214-D	(4)	BULB-PARKLIGHT	AMBER	04-06 (2)	\$2.25
55-0423	(5)	BOLT-HEADLIGHT	DURANGO	04-06 (4)	\$.95
40-0940-C	(6)	U-NUT-HEADLIGHT	DURANGO	04-06 (4)	\$.95
55-1062	(7)	NUT-HEADLIGHT	DURANGO	04-06 (2)	\$.65

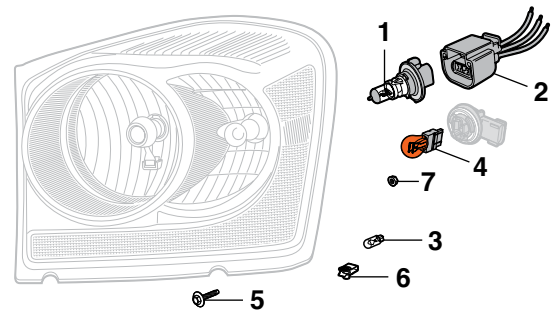

Fog Light

2005-06 Dakota

2004-06 Durango

PART	ILL#	DESCRIPTION	APPLICATION	REQD	PRICE
56-6859	(1)	FOG LIGHT	DAKOTA	05-06 (2)	\$20.95
37-0216	(2)	BULB-FOG LIGHT	CLEAR DAKOTA	05-06 (2)	\$5.95
37-0406	(3)	SOCKET-FOG LIGHT	DAKOTA	05-06 (2)	\$1.95
56-6862	(4)	FOG LIGHT	DURANGO	04-06 (2)	\$26.45
37-0200	(5)	BULB-FOG LIGHT	CLEAR DURANGO	04-06 (2)	\$3.75
37-0405	(6)	SOCKET-FOG LIGHT	DURANGO	04-06 (2)	\$1.95

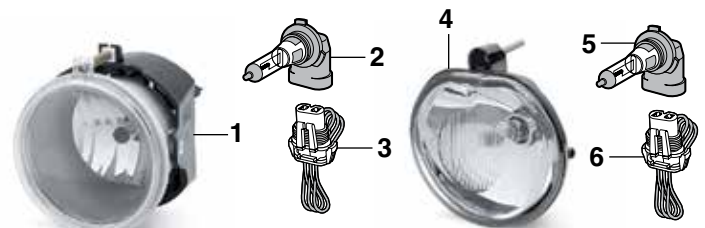

Bulbs are Included with Fog Lights

LED Backup Light Bar



Light will need to be wired into one of your reverse lights for a signal and grounded locally.



This LED Backup Light Bar easily bolts to the top of your license plate and wires into your existing reverse lights. The Backup Light Bar will bolt onto your vehicle's top two license plate mounts. It features a die-cast aluminum housing and is finished in a satin black powder coat.

PART	DESCRIPTION	APPLICATION	REQD	PRICE
37-7475	LED BACKUP LIGHT BAR	UNIVERSAL	(1)	\$69.95

Dome Light

1997-03 Dakota
1998-03 Durango



PART	ILL#	DESCRIPTION	APPLICATION	REQD	PRICE
56-6732	(1)	DOME LIGHT ASSY	"A" DAKOTA	97-03 (1)	\$114.95
47-0235-C	(2)	BULB-CLEAR	"A" DAKOTA	97-03 (1)	\$.79
47-0223-D	(3)	BULB-CLEAR	"B" DAKOTA	00-03 (1)	\$1.95
56-6732	(1)	DOME LIGHT ASSY	"A" DURANGO	98 (1)	\$114.95
47-0235-C	(2)	BULB-CLEAR	"A" DURANGO	98 (1)	\$.79
47-0223-D	(3)	BULB-CLEAR	"B" DURANGO	98-03 (1)	\$1.95

Note: "A" Models without overhead console.
"B" Models with overhead console.

Third Brake Light Components

1997-06 Dakota



PART	ILL#	DESCRIPTION	APPLICATION	REQD	PRICE
36-0410	(1)	SOCKET	DAKOTA	97-06 (1)	\$3.95
37-0206	(2)	BULB-CLEAR	DAKOTA	97-06 (1)	\$1.25

Driving Light Set

Driving lights provide a longer, more focused beam pattern for improved long-range vision. Features include reinforced steel housing with black finish and adjustable chrome mounting bracket with 10mm mounting stud; and state-of-the-art reflector which gives maximum light output from a 4-1/2" diameter light. Lights are complete with illuminated push button switch, 12-volt relay, all necessary wiring, mounting hardware, protective lens covers and high efficiency halogen 12V 55W replaceable bulbs.

For added style, replace the white halogen bulb with a halogen blue-coated bulb. The blue-coated bulb creates an intense white light which gives the cool look of HID (high intensity discharge) lighting without the high price.



For More Information on Superwhite Bulb Set
See Page 54

PART	DESCRIPTION	APPLICATION	REQD	PRICE
38-1274	DRIVING LIGHT SET		(1)	\$59.95
38-0374	HALOGEN BULB-WHITE	FOR 38-1274	(2)	\$1.95
36-0264	HALOGEN BULB-BLUE	FOR 38-1274	(2)	\$5.95
36-0316	SUPERWHITE BULB SET	FOR 38-1274	(1)	\$5.95

Dome Light

2004-06 Dakota
2004-06 Durango



PART	ILL#	DESCRIPTION	APPLICATION	REQD	PRICE
56-6737	(1)	DOME LIGHT ASSY	"A" DAKOTA	DURANGO 04-06 (1)	\$69.95
56-6739	(2)	LENS-DOME LIGHT	"A" DAKOTA	DURANGO 04-06 (1)	\$34.95
47-0223-D	(3)	BULB-CLEAR	"A" DAKOTA	DURANGO 04-06 (1)	\$1.95

50-8203-C	(4)	BULB-CLEAR	"C" DAKOTA	DURANGO 04-06 (2)	\$.99
-----------	-----	------------	------------	-------------------	--------

Note: "A" With single reading lamp.
"B" Without reading lamp.
"C" With dual reading lamp.

Underhood Lamp

1997-00 Dakota
1998-01 Durango



PART	ILL#	DESCRIPTION	APPLICATION	REQD	PRICE
47-0222-C	(1)	BULB-CLEAR	DAKOTA	97 (1)	\$.49
56-6717	(2)	UNDERHOOD LAMP W/BULB	DAKOTA	98-00 (1)	\$12.95
47-0230-C	(3)	BULB-CLEAR	DAKOTA	98-00 (1)	\$.99
56-6717		UNDERHOOD LAMP W/BULB	DURANGO	98-01 (1)	\$12.95
47-0230-C		BULB-CLEAR	DURANGO	98-01 (1)	\$.99

Off Road Light



Off Road Light has a four layer nickel chrome finish and features a spot beam pattern using a powerful 100 watt halogen bulb to provide extra light. The light measures 6.3" in diameter, 4.9" deep and has a 7/16" mounting stud with rubber mounting bracket and reinforced steel housing. Light is sold each.

Order #38-1275 Wiring Harness for a quick and easy installation.

PART	DESCRIPTION	APPLICATION	REQD	PRICE
38-1272	CHROME OFF ROAD LIGHT	100 WATT	(AR)	\$24.95
38-0374	HALOGEN BULB-WHITE	FOR 38-1272	(2)	\$1.95
38-1275	LIGHT WIRING KIT W/SWITCH	FOR 2 LIGHTS	(AR)	\$25.95

Tail Light

1997-04 Dakota

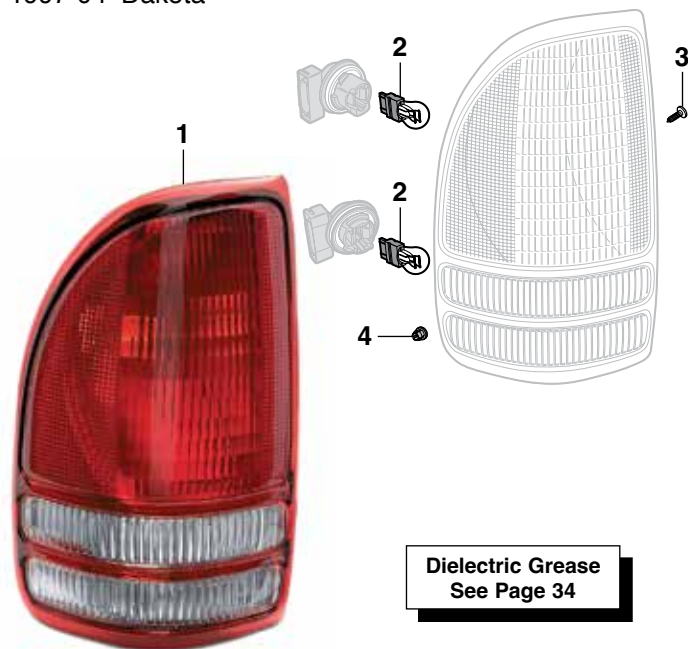

PART	ILL#	DESCRIPTION	APPLICATION	REQD	PRICE
56-6872	(1)	TAIL LIGHT-LH	DAKOTA 97-04	(1)	\$32.95
56-6873		TAIL LIGHT-RH	DAKOTA 97-04	(1)	\$30.45
50-8200-C	(2)	BULB-BACKUP/BRAKE/TURN	CLEAR	97-04 (4)	\$1.55
40-0522-C	(3)	SCREW	DAKOTA	97-04 (4)	\$1.25
55-1106	(4)	RETAINER	DAKOTA	97-04 (4)	\$1.25

Tail Light

2005-06 Dakota

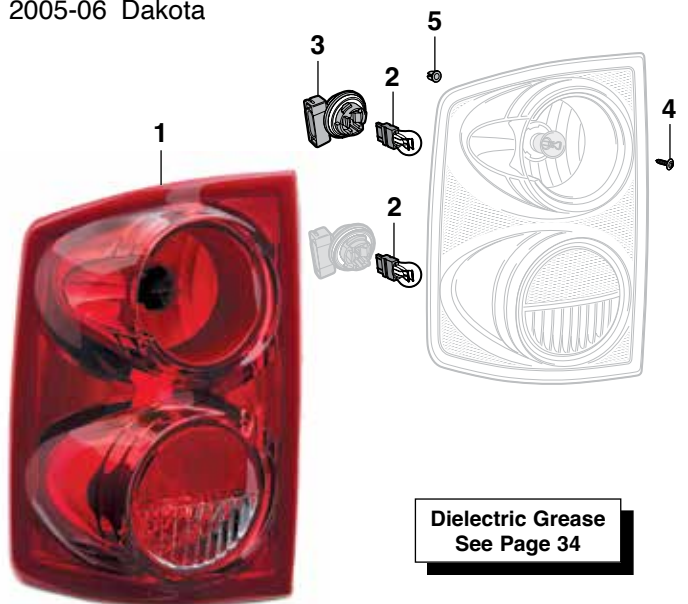

PART	ILL#	DESCRIPTION	APPLICATION	REQD	PRICE
56-6877	(1)	TAIL LIGHT-RH	DAKOTA 05-06	(1)	\$32.95
37-0203	(2)	BULB-BACKUP/BRAKE/TURN	CLEAR	05-06 (4)	\$1.55
56-6515	(3)	SOCKET-BRAKE/TURN	DAKOTA	05-06 (2)	\$11.95
40-0522-C	(4)	SCREW	DAKOTA	05-06 (4)	\$1.25
55-1106	(5)	RETAINER	DAKOTA	05-06 (4)	\$1.25

Tail Light

1998-03 Durango



PART	ILL#	DESCRIPTION	APPLICATION	REQD	PRICE
56-6874	(1)	TAIL LIGHT-LH	DURANGO 98-03	(1)	\$30.45
56-6875		TAIL LIGHT-RH	DURANGO 98-03	(1)	\$32.95
37-0203	(2)	BULB-BACKUP/BRAKE/TURN	CLEAR	98-03 (6)	\$1.55
56-6521	(3)	SOCKET-BACK/BRAKE/TURN	DURANGO	98-03 (6)	\$12.95
40-0522-C	(4)	SCREW	DURANGO	98-03 (4)	\$1.25

Tail Light Bulbs

2004-06 Durango



PART	ILL#	DESCRIPTION	APPLICATION	REQD	PRICE
37-0203	(1)	BULB-BACKUP/TAIL/TURN	CLEAR	04-06 (6)	\$1.55
36-0232	(2)	BULB-REAR SIDEMARKER	CLEAR	04-06 (2)	\$1.25

Custom Light Bulbs

Halogen Blue-Coated Headlight Bulbs

Halogen Bulb Tech Tip: Always handle halogen bulbs by the plastic base to prevent contaminants on the glass from shortening the life of the bulb.

Replace the white halogen bulbs with a halogen blue-coated bulb. Blue-coated bulb creates an intense white light, giving the cool look of HID (high intensity discharge) lighting without the high price; call or go online and order yours today!



36-0294

PART	DESCRIPTION	APPLICATION	REQD	PRICE
36-0294	HALOGEN BULB-BLUE HEADLIGHT	DAKOTA 97-04	(2)	\$4.95
36-0294	HALOGEN BULB-BLUE HEADLIGHT	DURANGO 98-03	(2)	\$4.95
Projector Fog Lights				
36-0264	HALOGEN BULB-BLUE PROJECTOR FOG LIGHT		(2)	\$5.95

Superwhite Bulb Set Produces 30% More Light

Superwhite headlight bulbs produce 30% more light while retaining the street legal wattage. Superwhite bulbs use a proprietary mixture of premium gases that includes Xenon, which cools the light filament, improving the efficiency and light output of the bulb, unlike standard halogen bulbs which use less efficient argon gas.



36-0298

Superwhite bulbs operate in the Kelvin color temperature range of 4000-4200K, producing a brighter, white light. Traditional halogen bulbs operate at 2600-3000K, emitting a more yellowish appearance. Sold in sets of two. Call or go online and order yours today!

PART	DESCRIPTION	APPLICATION	REQD	PRICE
36-0298	SUPERWHITE BULB SET HEADLIGHT	DAKOTA 97-04	(2)	\$15.95
36-0298	SUPERWHITE BULB SET HEADLIGHT	DURANGO 98-03	(2)	\$15.95
47-0292-C	SUPERWHITE BULB SET HEADLIGHT	DURANGO 04-06	(2)	\$19.95
Projector Fog Lights				
36-0316	SUPERWHITE BULB SET PROJECTOR FOG LIGHT		(1)	\$5.95

Custom Bulb Sets

Custom high-performance light bulbs feature the latest breakthrough in interference coating technology which gives a cool, iridescent appearance when unlit and street legal amber light when illuminated. Sold in sets of two. The best effect is achieved when installed with white sockets; check yours before ordering.



36-0276

PART	DESCRIPTION	APPLICATION	REQD	PRICE
36-0276	CUSTOM BULB SET-AMBER PARKLIGHT	DAKOTA 97-04	(2)	\$7.95
36-0276	CUSTOM BULB SET-AMBER PARKLIGHT	DAKOTA 05-06	(1)	\$7.95
36-0276	CUSTOM BULB SET-AMBER PARKLIGHT	DURANGO 98-03	(2)	\$7.95

LED Bulbs

LED bulbs have no filament, making them less sensitive to vibrations, and illuminate 140 times faster while lasting up to 20,000 hours, much longer than conventional incandescent bulbs. They emit less heat and use only 15% of the energy required by incandescent bulbs, reducing the load placed on a vehicle's electrical system.



36-0368



47-0310-D



36-0205

PART	DESCRIPTION	APPLICATION	REQD	PRICE
36-0368	LED BULB-AMBER SIDEMARKER	97-06	(2)	\$7.95
47-0310-D	LED BULB-WHITE DOME LIGHT "A"	97-03	(1)	\$10.95
36-0205	LED BULB-WHITE DOME LIGHT "B"	98-03	(1)	\$5.95
36-0205	LED BULB-WHITE DOME LIGHT	04-06	(AR)	\$5.95

Note: "A" Without reading lamp.
"B" With reading lamp.

Stacey David's Gearz Project Planning Book



Stacey David's Gearz Project Planning Book is a comprehensive guide to help you plan, budget, document and archive a complete project build from start to finish. This guide will help you stay more organized by planning ahead while keeping you on track and inspiring you to reach your project goals.

Each fill-in-the-blank section allows you to document the specific parts used, part numbers and costs involved. A table of contents breaks down the 22 color-coded sections. The 8 1/2" x 11" wire-bound book has 144 pages with a clear sleeve for receipts and photos.

Stacey David's Gearz Project Planning Book written by Stacey David copyright 2015 Rattle Trap Productions, Inc.

PART	DESCRIPTION	PRICE
38-4680	GEARZ PROJECT PLANNING BOOK	\$19.95

Mini Bulb Remover / Installer



Mini Bulb Remover/Installer features cushioned grips and rubber-coated ends for easy removal and safe installation of hard-to-reach bayonet, screw and wedge base bulbs.

PART	DESCRIPTION	REQD	PRICE
38-1398	MINI BULB REMOVER / INSTALLER	(1)	\$10.95

LED Tailgate Lights ... For Increased Safety with Style



3 Color LED Tailgate Light

Red LED Tailgate Light

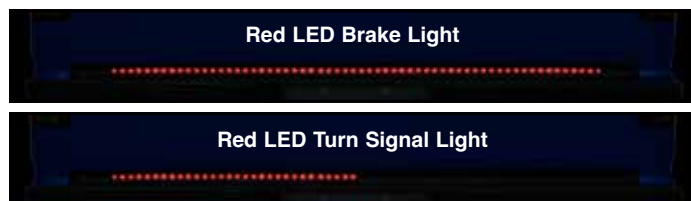

LED Tailgate Light turns on with the tail lights, brightens with the brake lights and flashes with the turn signals. Mounts in the space between tailgate and bumper with included self-stick tape; no drilling required. Simple hook-up with attached 4-prong adaptor that connects to factory hitch plug or can be hardwired, if required.

PART	DESCRIPTION	APPLICATION	REQD	PRICE
37-7328	LED TAILGATE LIGHT-RED-49"	DAKOTA	97-06 (1)	\$19.95



How-To Video Available

Featuring TV Personality Kevin Tetz

Visit lmctruck.com/product-videos

This 3 Color LED Tailgate Light offers full-length, dual-brightness red LEDs for running lights and brake lights; outer amber LEDs for turn signals; and a wide center section of white LEDs for reverse

lights. Mounts in the space between tailgate and bumper with included self-adhesive tape; no drilling required. Includes 4-prong adaptor for easy hook-up to factory hitch plug or can be hardwired for a permanent solution. A power and reverse light wire will need to be connected to the control box for proper function.

PART	DESCRIPTION	APPLICATION	REQD	PRICE
37-7378	LED TAILGATE LIGHT-3 COLOR-49"	DAKOTA	97-06 (1)	\$44.95

PUTCO LED Blade Tailgate Light ... Over 2,000 LEDs for a Distinctive Look



Blade Tailgate Light features over 2,000 high-power COB (chip on board) LEDs that increase safety with distinctive red running and brake lights, amber turn signals and white reverse lights.

Blade Tailgate Light features a fully encapsulated tinted polycarbonate housing and is IP69K rated, to be fully sealed from weather, dust and water.

Includes a four-prong wiring harness for easy hook up to a receiver hitch.



PART	DESCRIPTION	PRICE
37-7497	LED TAILGATE LIGHT 48" LIGHT	\$292.99

What You Need to Know About Shipping within the 48 Contiguous States

Shipping charges are based on the "Parts Total" on your order.

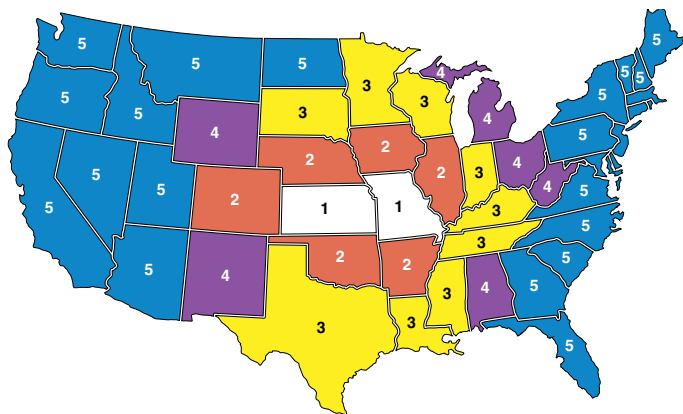

Order Parts Total	Zone 1	Zone 2	Zone 3	Zone 4	Zone 5
Up to \$10.00	\$ 5.00	\$ 5.00	\$ 5.00	\$ 5.00	\$ 5.00
\$ 10.01 to 25.00	8.00	8.00	8.00	8.00	8.00
25.01 to 50.00	11.00	11.00	11.00	11.00	11.95
50.01 to 100.00	16.50	16.50	16.50	17.50	18.75
100.01 to 150.00	24.50	25.00	26.50	27.50	28.75
150.01 to 250.00	31.50	32.25	34.50	36.25	38.50
250.01 to 350.00	35.75	36.50	38.25	41.50	43.25
350.01 to 500.00	38.50	40.75	42.50	44.75	47.25
500.01 to 1,000.00	44.75	46.25	48.50	49.75	51.25
1,000.01 to 1,250.00	62.00	64.75	68.00	70.00	72.00
1,250.01 to 1,500.00	75.50	77.75	82.00	84.00	86.50
1,500.01 to 1,750.00	90.00	93.50	98.50	100.00	104.00
1,750.01 to 2,000.00	108.00	110.50	120.00	125.00	130.00
2,000.01 to 2,499.99	110.00	115.75	125.50	135.00	145.00
2,500.00 and Up	Free Shipping				

If you are ordering Oversized Parts (indicated with a * Or ** throughout this catalog), or if you are placing an extra large order, please allow for extra packing and delivery time.

In order to qualify for the free shipping, your entire \$2,500+ order must be placed at one time. We may have to split your shipment, but we will pick up the shipping charges.

Customer Service Line: (800) 222-5664
¿Habla Español? (855) 456-2288

What You Need to Know About Shipping to APO and FPO Addresses

We are thrilled to be able to ship to those who are serving our country; however, there are some limitations on these shipments. We are unable to ship Truck Freight items to you at this time. All orders will be shipped complete, via Insured Priority Mail through the USPS. Size limitations will apply. Please make sure before you place your order that what you are ordering will be accepted and is deliverable to you in your location.

What You Need to Know About Shipping to Canada

Your orders will be shipped ground "Door to Door," which includes brokerage, duty and tax. Charges will be based on the value of your shipment. Document and preparation fees are included. Please call our customer service line for assistance.

What You Need to Know About Shipping to Alaska, Hawaii and the U.S. Territories

Order Parts Total	Shipping to Alaska, Hawaii & U.S. Territories
Up to \$20.00	\$ 19.95
\$20.01 to 50.00	25.95
50.01 to 75.00	36.95
75.01 to 100.00	41.95
100.01 to 150.00	49.95
150.01 to 250.00	65.95
250.01 to 350.00	72.95
350.01 to 500.00	79.95
500.01 and Up	Quote ♦

♦ You will be contacted with charges.

We reserve the right to ship the most economical way. If you need your order shipped in a specific manner, contact customer service for a customized quote.

Customer Service Line: (800) 222-5664
¿Habla Español? (855) 456-2288

This chart shows shipping charges on orders up to \$500. Parts must be 108 inches or less and weigh 70 pounds or less to qualify. If any part does not meet these qualifications, your order will be delivered by ground for additional charges.

All orders will ship complete. Any additional delivery charges will be added to your total as needed, including Oversize Part charges or overweight charges.

We will need a daytime phone number with your order. If there is a problem with your order, we will attempt to contact you three times. If we are unsuccessful, your order will be cancelled 5 days after that third failed attempt.

What You Need to Know When Shipping Problems Occur

Please open your package(s) as soon as possible and make certain that everything is accounted for and nothing was damaged in shipment. Damaged shipments are the responsibility of the carrier and must be reported to the carrier within 15 days of receipt.

If the package looks damaged when it arrives, open it with the delivery person present, so that they can make an immediate report of damages and discrepancies. If the damage is not obvious at the time of delivery, or if the package was left for you by the shipping company, contact their customer service as soon as possible to make your claim.

On Truck Freight shipments, it is your responsibility to check your order and have the driver note any damage on the freight bill before you sign for your item(s).

Please keep all packing, packaging and contents until your claim has been settled with the shipping company.

What You Need to Know About Shipping Internationally

All international orders ship complete. Shipping charges must be prepaid in U.S. funds. Brokerage, duties, taxes, and fees associated with the order are paid by the customer. We do not accept personal checks on international orders.

Retail Delivery Fee Notice

Some states are starting to pass legislation requiring us to collect a Retail Delivery Fee on shipments. Check with your state's department of revenue for more information.

For those customers living in states that require this, the extra fee will be added to each purchase that is taxable under the state code.



What You Need to Know Before Ordering:

We are excited that you've decided to make us a part of your journey! Whether you are rebuilding from the ground up or just adding some distinctive touches to your vehicle, we are proud to give you a hand.

In addition, we'd love to see what you've been up to with your projects, so please log on to lmctrucklife.com and share your stories and pictures.

Understand that we are not trained automotive technicians. We want you to consult with mechanics regarding technical advice. Technical information is also included in the workshop manuals shown in this catalog. Please take the time to consult these resources if you feel you need to.

On those occasions that we've run out of a part on your order, chances are that it's already on its way to us. These items are listed as backordered on your invoice and will be sent your way as soon as possible. If you're not interested in waiting for your backordered product, just call our customer service line at (800) 222-5664, and we will cancel it and refund any money that has been paid.

You can also write "No Backorders" on your order form before you send it to us, and we'll make sure only to ship the products we currently have in stock.

Some parts have extra charges. Please consult below to make sure you understand these charges and so you aren't surprised later.

Part Number Definitions

- T-** After a part number means that part must be shipped Truck Freight. The prepaid order will include a \$150.00 charge for delivery in the 48 contiguous United States. Orders outside of 48 states will be quoted. Due to packing and/or transportation requirements, please allow additional time for delivery.
- *** - After the sell price means Oversize Part Charge. Your order will incur a charge of \$20.00 for each oversized part. Due to packing and/or transportation requirements, please allow additional time for delivery. Oversized Parts are not available for air delivery.
- **** - After the sell price means Oversize Part Charge. Your order will incur a charge of \$50.00 for each oversized part. Due to packing and/or transportation requirements, please allow additional time for delivery. Oversized Parts are not available for air delivery.
- R-** After a part number means Remanufactured Part. No core charge.

And one more thing, the part our lawyers make us say: We reserve the right to refuse service or shipment to anyone. We reserve the right to collect a service charge of \$20 for a returned check and to hold any shipments until the fee is collected.

Thank you for your support. Best of luck with all your projects!

What You Need to Know Before Returning:

If only we lived in a perfect world! Unfortunately, we don't, and things can go wrong. When that happens, we do our best to try to make things right again. But we need your help as well.

All returns must be in like new condition and in the original packaging. Please include a copy of your invoice, as that will make the process quick and easy.

We refund your payment the same way you paid. Refunds of less than \$1 will not be made except by customer request.

We can't be responsible for damages, so please package your returned items carefully.

If you can ship the item back to us ground or USPS within the 48 contiguous United States, you don't need to call for authorization. Just send it to us at:

15450 W. 108th St. Lenexa, KS 66219

If we shipped you the wrong item, send it back, and we'll send the right item and reimburse you the ground rate for your return.

We can't accept anything that has been installed (unsuccessful attempts do count), disassembled, drilled, welded, cut, painted, or modified in any way, so please make sure to check and doublecheck the fit before starting any work.

If you are returning a kit, it needs to contain all the parts you received. No partial kits may be returned.

Electronic media (CDs, DVDs) cannot be refunded once they are opened. However, if it is not working properly, it can be exchanged for the same part number.

Please call our customer service line for a return authorization if your part was delivered outside of the 48 contiguous United States.

If you want to return something you bought over a year ago, please call our customer service line for return authorization.

You must call Customer Service when returning a Truck Freight item.

Customer Service Line: (800) 222-5664

¿Habla Español? (855) 456-2288

A 20% non-refundable restocking fee will be added to anything that's over a year old (unless the extended manufacturer warranty is still in effect, of course) as well as to any unauthorized Truck Freight returns.

And the legal part again: We have the right to refuse any return we deem unfit for resale. We also have the right to refuse any shipments where the shipping charges, duties, customs, etc., are not prepaid.

California Prop 65 Warning

WARNING: This product can expose you to chemicals including lead, which is known to the State of California to cause cancer. For more information, go to www.p65warnings.ca.gov.

ADVERTENCIA: Este producto puede exponerlo a sustancias químicas, incluido el plomo reconocido por el estado de California como causante de cáncer. Para obtener más información, visite www.p65warnings.ca.gov.

Gift Cards



- Gift Cards are the perfect gift to ensure you are giving exactly what they want!
- Gift Cards don't expire.
- Orders must be pre-paid. Orders received before 3:00 p.m. Central Time will ship same day.
- Gift Cards can now be redeemed through the mail or by phone.

Order Toll Free USA and Canada (800) 562-8782

Order Online: www.LMCtruck.com

Customer Name and Address:

Name _____
 Street _____
 City _____
 State _____ Zip _____
 Daytime Telephone (_____) _____
 Evening Telephone (_____) _____
 E-mail Address _____
☐ Check here if you **do not** wish to receive future e-mails from us.

Ship To Address (if different than above):

Name _____
 Street _____
 City _____ State _____ Zip _____

Payment Method:

☐ Check ☐ Money Order
☐  ☐  ☐  ☐ 

 Credit Card Number CVV Code
 X _____
 Signature of Cardholder Exp. Date

Billing Address of Cardholder:

Name _____
 (PRINT EXACTLY AS IT APPEARS ON THE CARD)
 Street _____
 City _____ State _____ Zip _____

Special Instructions: _____



**Order Form
DDE.65**

What Kind Of Truck Do You Have? Make _____ Model _____ Year _____

PART #	DESCRIPTION	QTY	PRICE EACH	TOTAL

New Rules for Out-Of-State Sales Taxes

On June 21, 2018, the United States Supreme Court fundamentally changed the rules for collection of sales tax on out-of-state transactions. In its decision the Court effectively stated that individual states can require online sellers to collect state sales tax on their transactions. Many states already have, and more will continue to, impose sales tax collection on companies.

Based on this ruling we will be collecting taxes if you reside in a state that requires us to do so.

If you are planning on sending an order by mail, please be sure to check your State and Local Sales Tax rates.

PARTS TOTAL	
DELIVERY CHARGES	
ADDITIONAL AIR DELIVERY	
CORE CHARGES	
SUBTOTAL	
STATE & LOCAL (if Required) SALES TAX	
THANK YOU GRAND TOTAL	

Send Order Form To: LMC TRUCK • Box 14991 • Lenexa, KS 66285-4991

www.LMCtruck.com

**Ordering Call
(800) 562-8782**



Scan Me!

**Customer Service Call
(800) 222-5664**



DDE.65

P.O. Box 14991
Lenexa, Kansas
66285-4991

Follow Us On



Credit or Debit Cards Accepted for:



PRSRT STD
U.S.
POSTAGE
PAID
LMC
TRUCK

Rear Step Bumper OE Style

1997-06 Dakota



56-9500



56-9501

From the hitch assembly and step pad design to the lighting assembly, this OE Style Bumper matches the original bumper in every way.

- Meets all your replacement needs.
 - Made from die-formed construction.
 - Tested to maximum 350 lbs. tongue weight and 3,500 lbs. trailer weight.
 - Includes necessary brackets and mounting hardware.
- Do not exceed truck manufacturer's recommended towing capacity.

**Rear Step Bumper Components and
Hardware See Page 22**

PART	DESCRIPTION	APPLICATION	REQD	PRICE
1997-04 Dakota				
56-9500	CHROME STEP BUMPER OE STYLE	DAKOTA	97-04 (1)	\$389.95*
56-9501	PRIMER STEP BUMPER OE STYLE	DAKOTA	97-04 (1)	\$299.95*



56-9506



56-9507

PART	DESCRIPTION	APPLICATION	REQD	PRICE
2005-06 Dakota				
56-9506	CHROME STEP BUMPER OE STYLE	DAKOTA	05-06 (1)	\$399.45*
56-9507	PRIMER STEP BUMPER OE STYLE	DAKOTA	05-06 (1)	\$349.95*

* Or ** after the sell price means your order will incur an Oversize Part Charge for each oversized part. * Means extra charge will be \$20. ** Means extra charge will be \$50. Due to packing and/or transportation requirements, please allow additional time for delivery. Oversized Parts are not available for air delivery.