

Your Catalog of Accessories & Parts for Dodge Ram Truck

1994-15

2024 EDITION Vol. 1 **DE.69**



Joe Mistretta's
1997 Dodge Ram 2500
See page 115 for story.



"Keeping Generations On The Road"®

Prices Valid From January 23, 2024 Through April 22, 2024

LMCTRUCK.com
(800) 562-8782

Reproduction Tow Mirrors

1998-08 Ram 1500
1998-09 Ram 2500 3500



56-4230



56-4230 Front View



56-4226



56-4226 Front View

PART	DESCRIPTION	MANUAL	APPLICATION	REQD	PRICE
56-4230	TOW MIRROR-LH W/BACKET	MANUAL	RAM	98-02 (1)	\$89.95
56-4231	TOW MIRROR-RH W/BACKET	MANUAL	RAM	98-02 (1)	\$89.95
56-4226	TOW MIRROR-LH HEATED	POWER	RAM	02-09 (1)	\$134.95
56-4227	TOW MIRROR-RH HEATED	POWER	RAM	02-09 (1)	\$134.95

NEW Door Weatherstrip

2006-09 Ram 2500 3500



PART	DESCRIPTION	APPLICATION	REQD	PRICE
56-5253	REAR DOOR WEATHERSTRIP	MEGA CAB 06-09	(1)	\$39.95

Overhead Sunglass Holder

1999-01 Ram 1500
1999-02 Ram 2500 3500



PART	DESCRIPTION	APPLICATION	REQD	PRICE
56-7425	OVERHEAD SUNGLASS HOLDER	RAM	99-02 (1)	\$20.45

Polyurethane Cab Mount Bushing Set



56-0637

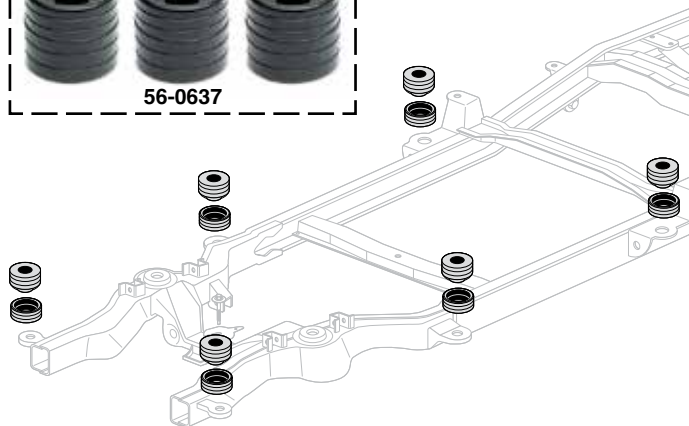

Rubber cab mount bushings have a soft and forgiving ride, but they will crush, harden and crack over time. These polyurethane bushings are specially formulated to be more durable and last much longer than rubber mounts. Order today!

PART	DESCRIPTION	APPLICATION	REQD	PRICE
Ram 1500 1994-01 • Ram 2500 / 3500 1994-02				
56-0637	CAB MOUNT SET	STD CAB	94-02 (1)	\$99.95
56-0638	CAB MOUNT SET	CLUB/QUAD	95-02 (1)	\$134.95
Ram 1500 2002-05 • Ram 2500 / 3500 2003-05				
56-0647	CAB MOUNT SET	STD CAB	02-05 (1)	\$302.91
56-0648	CAB MOUNT SET	QUAD CAB	02-05 (1)	\$402.35

Tailgate EasyLift™ ... It's All About Convenience



Tailgate EasyLift's™ torsion spring reduces the tailgate's weight by 80% allowing easy opening and closing of the tailgate. Manufactured of hardened spring steel, it can be easily installed by just drilling two mounting holes. Complete with instructions and installation template.

PART	DESCRIPTION	APPLICATION	REQD	PRICE
38-3029	TAILGATE EASYLIFT	RAM	94-12 (1)	\$31.95

NEW PRODUCTS!

Weatherstrip, Rear Door, Mega Cab

53



I have a picture in my office. It was an aerial photograph taken in the '60s of the farm we lived on in rural Iowa. To be exact, RR1, Anamosa, IA, before every address had a house number and a private line telephone. We had a party line phone with 8 people on it, well, that is a whole letter to itself along with the Sears and Roebuck catalog, that had everything from toys to a house you could buy and build.

It was a thing back then, and still is now, that a plane flies over, takes a picture and then sells it to you. We aren't going to get into the right or wrong of that idea right now. Instead I am going to say I am grateful that day they flew over and my parents somehow had the money to buy that picture.

It hangs in my office alongside the serenity prayer. It is there to remind me of who I am and where I come from. That my mom and dad somehow raised 5 kids in a 2-bedroom house until Uncle Dewayne converted the garage to a bedroom for them in the late '60s. That you can exist without a shower and only a bathtub, that you got three TV stations if the rabbit ears were just right and wrapped in aluminum foil, and the only thing you were allowed to watch were Gunsmoke, Rawhide, and Wild Kingdom. Oh, and can't forget The Andy Williams Show. That Sunday morning was church and then grandma's fried chicken and gravy. My grandmother was younger then than I am now. I hadn't really thought about that until I started typing out this letter.

The picture is before my grandfather put the orchard in for them and the feed lot went in. It had to be the early '60s that this picture was taken. Before mom let me put in my own flower beds and I went into the woods and dug up what I wanted to plant and tried to graft or cross-pollinate. Before my mom and I had our first and only big fight over Vietnam. I was a pacifist and plant-loving, earth-loving girl, even back then, who drove her dad's old truck long before I was old enough because the sheriff would just know I was Harold's daughter.

I have been nostalgic lately. I think it is because I turn 69 in January and have outlived my parents and two of my brothers. My parents died young. My dad was only 58, so when you are older than your parents were when they died, your brain can overthink things.

At every level I know I have a great life, with two daughters with beautiful families, and I have been truly blessed. But deep in my heart I am still that young pacifist, plant-loving, earth-loving girl who just wants to garden and drive the old truck. The shorter, colder days were always my time to slow down and think about my next chapter, until COVID, and then it was just hurry and scramble and work. This year I am taking time off work to reflect and make decisions about my last chapter. I want to go into the woods, find the plants that only grow there, and try them in my wildflower garden. I want to drive the '72 Cheyenne into "town" with my grandsons to get ice cream. I will never leave LMC or sell it, but it is time for me to enjoy and spend more time with my grandchildren and daughters. Maybe only work 50 hours a week!

Becky

"Keeping Generations On The Road"®

CONTACT US

CALL USA & CANADA: **(800) 562-8782**

¿Habla Español? **(855) 456-2288**

Ordering Hours: Central Time

Monday - Friday: 7:00 a.m. - 8:00 p.m.

Saturday: 8:00 a.m. - 6:00 p.m.

Sunday: Closed

Customer Service: (800) 222-5664

Fax: (800) 541-8525

Kansas City: (913) 492-8756

International Orders: 1 (913) 541-0684

International Fax Orders: 1 (913) 599-0323

Shop Online

LMCTRUCK.com

LMC TRUCK is in no way affiliated with Chrysler LLC nor do we intend to imply that. The names Dodge and RAM are used for reference only.

Applications listed in this catalog are based on original factory information. However, variances will occur due to non-documented substitutions, and changes made during the vehicle's production.

DE.69 Vol. 1, First Printing. This edition supersedes all previous publications, including prices. We reserve the right to change our prices at any time, without notice. All rights are reserved. No part of this publication may be copied, reproduced, stored in any retrieval system, communicated or transmitted in any form or by any means: photocopying, electronic recording or otherwise, without prior written permission.

"Right Part ...

Right Price ...

Right Now"®

Place your order today

It's Fast, Simple & Safe!

Body Parts

Accessories

Exterior Rubber

Grilles

Bumpers

Molding

Door

Interior

Fuel

Suspension

Differential

Steering

Brakes

Engine

Exhaust

Cooling

Electrical

Lighting

Long Motor Corporation © Copyright 2024

Printed In The USA

Effective: January 23, 2024

How to Use this Catalog

Example: Wiper Blades

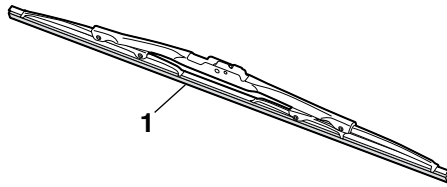

PART	ILL#	DESCRIPTION	APPLICATION	REQD	PRICE
56-6020	(1)	WIPER BLADE	RAM	94-02 (2)	\$6.95

Please Note: Product drawings are only representations. Products supplied may vary from illustrations in this catalog.

ALL ITEMS ARE PRICED EACH IN THIS CATALOG.

"Kit" means the components that are required to do a replacement for one part, check required column. "Set" means a number of parts that complete one truck.

Explanation of policies is on pages 112 and 113.

Listing Explanation:

- PART:** The part number you order, i.e. #56-6020.
- ILL #:** Illustration reference number, i.e. (1) is the Wiper Blade.
- DESCRIPTION:** Name of part, i.e. Wiper Blade.
- APPLICATION:** Model and year part fits, i.e. Ram 1994-02.
- REQD:** Quantity of the part required for one truck, i.e. two (2) Wiper Blades are required for one truck.
- PRICE:** The low price you pay for one part, i.e. Wiper Blade is \$6.95, making your total net cost \$13.90 + Delivery & Handling for two Wiper Blades required for one truck.

Part Number Definitions

- T** After a part number means that part must be shipped Truck Freight. An additional \$150.00 will be charged to your order for delivery in the 48 contiguous United States. Orders outside of the 48 states will be quoted. Additional delivery time required.
- R** Remanufactured Part - No core charge.
- * Or **** after the sell price means your order will incur an Oversize Part Charge for each oversized part. * Means extra charge will be \$20. ** Means extra charge will be \$50. Due to packing and/or transportation requirements, please allow additional time for delivery. Oversized Parts are not available for air delivery.

A		Books	10	Cowl Induction Hood	18	Door Panel Retainer	50
A-Pillar Trim Panels	61	Brake Line, SS, Pre-Bent Kits	87	Cup Holder Insert	58	Door Pillar Trim Set	25
ABS Sensor, Rear	97	Brake Lines & Parts	87	Custom Bulbs	44,102,105	Door Seals	50-51
AC Condenser Fan Assembly	92	Brake Pedal Pad	62	Custom Headlights	100-101,103	Door Shell, Steel	11
AC Control Knobs	58	Brake Shield Set, Disc	86	Custom Towing Mirror	82	Door Skin, Front, Lower	11
AC Harness W/Relay	93	Brake Shoe Adjustment Tool	86	CV Joint Kit	80	Door Skin, Rear, Lower	11
Actuator Switch, 4WD	80,97	Bug Shield	23	D		Door Weatherstrip	31,50-51,53
Adhesive Spray, LOCTITE	68	Bug Shields, Chrome	23	Dash Cover, Molded Plastic	59	Door Window Glass Holder	49
Adhesive Tape Strips, 3M	68	Bulb Tool, Remove & Install	102	Dash Gauges & Parts	60	Door Window Handles	51,53,66
Adhesive/Stripe Eraser Wheel	13	Bumper & Parts	37-44	Dash Pad	56-57	Door Window Regulators	51,53
Adjuster Sleeves, Steering	84	Bumper Brace	40-41	Dash Pad Reinforcement Kit	56	Door Window Seal Kit	51
Air Conditioning Bypass Pulley	92	Bumper Bracket Kit	42-43	Dash Parts	56-60	Door Window Switch	51,97
Air Conditioning Condenser	92	Bumper Brackets	38-43	Dash Protector, Velour	58	Drain Plug, Magnetic	89
Air Dam	41-42	Bumper Cover	38,40	Dash Vents	57	Drip Weatherstrip	50-51
Air Deflector, Bumper	38-41	Bumper Fog Light	44	Dash Vents	57	Drive Axle Actuator	80
Antenna Grommet	111	Bumper Grille	42	Decals	36	Driving Light Set	105
Antenna, Amplified Hide-Away	45	Bumper Impact Bar	38,40	Dielectric Grease, LOCTITE	68	Dually Fender	12,14
Anti-Seize Lubricant	68	Bumper Trim Cap	38-39,41-42	Differential Cover, Chrome	81	DVDs, Kevin Tetz, Paintucation	21
Anti-Seize Stick, LOCTITE	68	Bushings, Suspension	70-73,75-76	Differential Drain Plug	80	E	
Axle Parts, Front	80	C		Differential Lock Kit	81	Electrical Parts	95,97
Axle Shafts, Rear	80	Cab Corner	11,16	Differential Lock Kit, Front	81	Electronic Flasher	102
Axle Shift Fork	80	Cab Emblem	36	Differential Parts	81	Electronic Musical Horn	96
B		Cab Floor Section	11	Differential Reinforcement Kit	56	Emblem Set, Cowl Induction	18
Backup Light Bar, LED	109	Cab Handle Set	24	Dash Parts	56-60	Emblems	18,32-36
Ball Joint	70-75	Cab Mount Bushing Set, Poly	10	Dash Protector, Velour	58	Engine Mount Insert, Poly	88
Battery Disconnect Switches	95	Cab Roof Light Kit	109	Dash Vents	57	Exhaust Header Wrap	90
Battery Hold Down	95	Cargo Light Set, LED	108	Decals	36	Exhaust Manifold & Parts	89
Battery Mat	95	Carpet, Molded	63	Dielectric Grease, LOCTITE	68	Exhaust Manifold Gasket	89
Battery Post & Terminal Cleaner	95	Cat-Back Exhaust Systems	91	Differential Cover, Chrome	81	Exhaust Manifolds	89
Battery Tap Kit	95	Center Caps, Wheel	86	Differential Drain Plug	80	Exhaust Tips	91
Battery Tray & Parts	95	Center Hump Floor Liner	64	Differential Lock Kit	81	Exhaust Tips, Chrome/SS	91
Bed Cap Sets	28	Chrome Bumpers	37-39,41-44	Differential Lock Kit, Front	81	Exterior Trim Paint	29
Bed Cap Sets, ABS	28	Chrome Door Mirror	48	Differential Parts	81	F	
Bed Panels	12,15,17	Chrome Grilles	32	Differential Reinforcement Kit	56	Fastener Removal Tool	53
Bed Rail Protection Film	26	Chrome Tailgate Handle Covers	24	Differential Seal	31,51	Fender Emblems	36
Bed Tie Down Anchor	27	Clutch Parts	62	Door Bottom, Inner	11	Fender Liner	12,17
Bedside Panels	12,15	Clutch Pedal Pad	62	Door Edge Protection Film	26	Fender Marker Lights	104,109
Belt Molding Remover Tool	49	Coil Spring & Parts	70-71	Door Emblem	36	Fender Marker Lights, LED	104,109
Beltline Trim	25	Coil Spring Compressor Tool	70	Door Fastener Removal Tool	53	Fender Panels & Parts	11-12,14,16
Blind Spot Mirror	48	Coil Spring Insulator	70,72,74	Door Glass & Seals	31,51	Fender Repair Panels	11
Blower Fan, Heater	92	ColorBond Products	29,67	Door Glass Run	53	Fender Trim Molding	46
Blower Motor Resistors	92	Control Arm & Parts	70-76	Door Glass Run Channel	51	Filler Hoses & Pipes, Gas Tank	69
Blower Motor, Heater	92	Control Arm Bushing, Poly	78	Door Handle Covers, Chrome	24	Flare Tool Set, SAE	85
Body Gap Filler Set	17	Control Arm, Upper/Lower	70-76	Door Handle Set, Chrome	54	Flex Edge Steel	17
Body Panel Alignment Shims	13	Coolant/Washer Tank	93-94	Door Handles	50-52	Flip Socket Set	86
Body Parts, Steel	11-17	Cooling Fan, Dual	93	Door Handles & Parts	66	Floor Liner Sets	64
Body Side Molding	47	Courtesy Light Switch	97	Door Handles, Inside	50,52	Floor Mat Retainer Set	65
		Cowl Induction Emblem Set	18	Door Handles, Outside	51-52		

Spray Adhesive, LOCTITE		Tailgate Cap, ABS		Truck Cover		Window Handle & Parts	
Spring Eye Bushing		Tailgate Component Kit		Truck Cover Lock Kit		Window Handle, Billet	
Spring Hangers, Front/Rear		Tailgate EasyLift		Truck Dolly, XHD		Window Handles	
Steel Body Parts	11-17	Tailgate Emblem	15-16,36	Truck Ties, 3-in-1		Window Motor, Power	51,53
Steering Brace Kit, 4WD		Tailgate Guard, Vinyl		Tube Cutter, Mini		Window Seal Kit	
Steering Controls		Tailgate Handle	13,15-16	Tuff Truck Bag		Window Switch, Power	53,97
Steering Gear, Reman		Tailgate Handle Covers		Turn Signal Switch		Window Visor Set	
Steering Shaft Assembly		Tailgate Handle, Chrome	13,15-16,54			Windshield & Glass Sealant	31,68
Steering Shaft Assembly, HD		Tailgate Hinges				Windshield & Parts	
Steering Stabilizer Kit		Tailgate Latch	13,15-16	U-Bolt Set, Suspension	75	Windshield Molding	
Steering Wheel Puller		Tailgate Latch Rod	15-16	Underhood Light	99	Windshield Removal Tool	31
Step Bars		Tailgate Light, Dually	104	Underhood Paint, Black	67	Windshield Washer Kit	94
Step Bumper, Rear	42-43	Tailgate Light, LED	110	Upper Control Arm Assembly	73-75	Windshield Wiper Parts	94
Step Pad, Rear Bumper	40-43	Tailgate Lock, McGARD	29			Wiper Arm Tool	94
Stereo Equipment		Tailgate Sealer	29			Wiper Arms	94
Stock Grilles	33-35	Tailgate Spoiler	16	Vacuum Cap Assortment, Rubber	88	Wiper Blade	94
Stock Lighting	98-99,104-105,107	Tailgate Striker	15-16	Vacuum Pump, Diesel	88	Wiper Motor & Parts	94
Strip Caulk		Temperature Gauge	60	Vinyl Edge Sealer Pen	47,68	Wiper Transmission	94
Subwoofer, Powered		Third Brake Light & Parts	104	Voltmeter Gauge	60	Wire Terminal Extractor Tool	96
Sun Vissors		Thread Sealant	68			Wiring Grommet Assortment	95
Sunglass Holder, Overhead		Threshold Plate Set, Door	45			Wiring Harness	53,82
Superwhite Bulbs	44,102	Threshold Protection Film	26	Washer Nozzles	94	Wiring Harness, Trailer Hitch	82
Suspension Bushings, Poly	78-79	Throttle Body Spacer	90	Washer Pump	94		
Suspension Parts	70-79	Tie Down Anchors	27	Washer Reservoir	94		
Suspension, Front	70-75,77	Tie Down Set, BULL RING	27	Water Outlets & Parts	92		
Suspension, Performance	77-79	Tie Rods, Inner/Outer	84	Water Pumps & Parts	92		
Suspension, Rear	75-77	Tire Black, ColorBond	67	Water Pump Gaskets	92		
Sway Bar Bushings, Poly		Tire Carrier, In-Bed	29	Water Temperature Gauge	60		
Sway Bar Parts	76,79	Tool Set, Panel & Trim Removal	13	WeatherPak Wire Extractor Tool	96		
Switch-Bar Set		Torque Rod Bushing	81	Weatherstrip	31,50-51		
Switches	51,53,95,97	Tow Mirror	48-49,82	Weatherstrip Adhesive	68		
		Track Arm Bushings, Poly	85	Weatherstrip, Door	50-51,53		
		Track Bar & Parts	76,85	Wheel Arch Repair Panels	12,15,17		
		Trailer Hitch Plug	82	Wheel Bearing Grease Packer	86		
		Transfer Case Boots	62	Wheel Cover Set, Chrome	86		
		Transfer Case Chain	81	Wheel House Panels	15		
		Transfer Case Knob	62	Wheel Opening Panel	12,15		
		Transmission Boot	62	Wheel Paint, ColorBond	67		
		Transmission Output Sensor	97	White Face Gauge Overlays	59		
		Transmission Shift Linkage	81	Window Channel Kit, Door	51		
		Trim Paint, Exterior	29	Window Deflectors, Side	22		



Abbreviations

To help make your ordering easier, here is a list of the terms and abbreviations used throughout this catalog.

-T Ships Truck Freight	BRK Brake	RAM 1500, 2500, 3500 Models	SS Stainless Steel
2WD 2 Wheel Drive	FRT Front	REMAN Remanufactured	STD Standard
4WD 4 Wheel Drive	HD Heavy Duty	REPRO Reproduction	STD CAB Standard Cab
6PC 6 Piece	LB Longbed	REQD Required	SYS System
A/C OR AC Air Conditioning	LH Left Hand (Driver)	RH Right Hand (Passenger)	W/ With
AR As Required	LWR Lower	RR Rear	W/O Without
ASSY Assembly	PWR Power	SB Shortbed	
BRKT Bracket	OE Original Equipment	SET Complete Truck Set	

Gift Cards Now Available

Call (800) 562-8782

Available in \$25 - \$50 - \$100

- Gift Cards are the perfect gift to ensure you are giving exactly what they want!
- Gift Cards don't expire.
- Orders must be pre-paid. Orders received before 3:00 p.m. Central Time will ship same day.
- Gift Cards can now be redeemed through the mail or by phone.



1994-08 Truck History

- | | |
|--|---|
| <p>1994 Dodge introduced its first all-new full-size truck in 22 years. Dodge Ram pickup sales tripled versus 1993 model year, with 232,092 models sold. The 4x4 Ram was the first full-size pickup to have a four-link coil spring front suspension. The 8.0 liter V10 engine (available at mid-year) was the world's most powerful gasoline pickup engine rated at 300 horsepower and 450 ft.-lb. of torque. New chassis series designations 1500, 2500 and 3500 represented 1/2-, 3/4- and 1-ton pickups.</p> <p>1995 The Club Cab Ram pickup was introduced. The standard cab Ram was the biggest in the industry, and the Club Cab allowed for even more room. The Club Cab was 20 inches longer than the regular cab to provide for the folding rear seat. Club Cab models offered six passenger seating and provided over 51 cubic feet of rear cargo space. Club Cab Ram pickups had more interior room than any of its competitors.</p> <p>1996 The tailgate protector was cancelled. The 8.0 liter V10 engine was equipped with sequential multi-port fuel injection. Improvements to the diesel engine increased horsepower and torque. RE series automatic transmissions were electronically shifted to provide smoother shifting. OBD-II on-board diagnostics system debuted along with the ITEC powertrain control module.</p> <p>1997 Ram Sport models were standard equipped with a 5.9L V8 engine, sport-tuned exhaust system with chrome tips, 17-inch wheels and a refined suspension system. For the 2500 series only the 8,800 lb. GVW rating was available. The so-called light 3/4 ton, 7,500 lb. GVW, was dropped. Remote keyless entry was available.</p> <p>1998 The Dodge Ram Quad Cab was introduced. It provided two rear seat access doors. Club Cab and Quad Cab Ram pickups received new front seats with integrated seat belts to provide unobstructed rear seat access. Interior improvements included a contoured instrument panel and a redesigned console. Passenger side airbag with on/off switch was standard on all models. At mid-year a new 24-valve Cummins Turbo Diesel was introduced. Additional improvements were made to the electronic fuel injection system to provide more power and fuel efficiency. Power door lock and window switches were illuminated. Optional equipment available included heated power mirrors and security system.</p> <p>1999 Ram Sport models were redesigned to feature a body color front bumper cover and grille, quad headlights, clear driving/fog lights and graphics. Steering wheel mounted radio controls were available. Overhead consoles were redesigned. Vacuum fluorescent odometer display debuted.</p> <p>2000 The 1500 series Club Cab longbed and all 2500 and 3500 series Club Cab models were discontinued. The Off-Road Group option, offered only for the 1500 short wheelbase model, included a limited-slip differential, performance shocks and springs on the front and rear, a front stabilizer bar, skid plates, tow hooks, 4.10:1 gear ratio, 17 x 8-inch aluminum wheels with all-terrain tires.</p> | <p>2001 The Club Cab version was discontinued. Ram pickups continued with only minor updates or improvements. This was due in large part to the upcoming redesign of the Ram pickup for the next model year.</p> <p>2002 This was a split year for the Ram pickup. The Ram 2500 and 3500 were a carryover of the existing body style. 2500 and 3500 models were only offered as a standard cab or quad cab. The Ram 1500 was totally redesigned and given a new body style. Two new engines accompanied the Ram 1500. The 3.7 liter V6 replaced the 3.9 liter V6 and the 4.7 liter V8 replaced the 5.2 liter V8. Ram 1500 Quad cab models featured full rear doors for easy access.</p> <p>2003 The Ram 2500 and 3500 body style were updated to match the Ram 1500. Debut of the 5.7 liter Hemi V8 which produced 345 horsepower and 365 ft.-lb. of torque. The high output 5.9 liter diesel, only offered with a 6-speed manual transmission, produced an industry leading 555 ft.-lb. of torque.</p> <p>2004 The Ram 1500 SRT-10 debuted as the fastest truck ever produced, capable of a top speed of over 150 mph. The SRT-10 used the Dodge Viper 8.3 liter V10 engine and 6-speed manual transmission. This package produced 500 horsepower and 525 ft.-lb. of torque.</p> <p>2005 The Dodge Ram Power Wagon was available again. The Power Wagon was powered by the 345 horsepower 5.7 liter Hemi V-8. Standard features included 4.56 gear ratio, Bilstein shocks, electric locking front and rear differentials, 17 x 8 inch forged aluminum wheels, 33-inch all-terrain tires and a 12,000-lb. winch.</p> <p>2006 Ram models received redesigned headlights, grille, front bumper cover and fenders. Ram 1500 models had a rear tailgate spoiler for improved aerodynamics. New coil spring front suspension on 4WD Ram 1500 models. Multi Displacement System was available on Ram 1500 trucks equipped with the 5.7L Hemi V8. MDS seamlessly alternated between 4 cylinder mode for improved fuel economy and V8 mode when more power was needed. The available Mega Cab was the largest cab ever offered in a full-size truck. Mega Cab models were only available with a shortbed to allow for the additional 20 inches of cab space featuring reclining rear seats and seating for six adults.</p> <p>2007 Headlights and tail lights were restyled for all Ram models. Ram 2500 and 3500 series trucks could be purchased with the new 6.7L Cummins diesel engine. The new diesel engine delivered 350 horsepower and 650 ft.-lbs of torque and was equipped with Bluetec emissions-reduction system that met the EPA's year 2010 emission standards. A new 6 speed automatic transmission was also available in diesel engine equipped trucks. The 4.7L V8 engine was E-85 fuel compatible.</p> <p>2008 The 4.7L V8 engine was revised, featuring a new camshaft design and new cylinder heads with 2 spark plugs per cylinder. Power ratings for the 4.7L increased to 310 horsepower and 330 ft.-lb. of torque. Cloth seats were constructed of YES Essentials, an odor and stain resistant antistatic fabric material.</p> |
|--|---|

1994-2009 Vehicle ID Number (VIN)

The VIN plate is mounted on the driver's side of the instrument panel and is visible through the windshield.

Country		1	B	3	H	C	1	6	X	9	R	J	999999
Country _____ 1 = United States 3 = Mexico													
Make _____ B = Dodge 1994-2001 1500, 2500 & 3500 series 2002 2500 & 3500 series D = Dodge 2002 1500 series 2003-2009 1500, 2500 & 3500 series													
Vehicle Type _____ 3 = Truck with Side Air Bags 7 = Truck without Side Air Bags													
GVW Range & Brake System _____ G = 5001-6000 Hydraulic H = 6001-7000 Hydraulic J = 7001-8000 Hydraulic K = 8001-9000 Hydraulic L = 9001-10000 Hydraulic M = 10001-14000 Hydraulic													
Vehicle Line _____ 1994-2001 C = 2 Wheel Drive F = 4 Wheel Drive 2002 Ram 1500 A = 2 Wheel Drive U = 4 Wheel Drive 2002 Ram 2500 & 3500 C = 2 Wheel Drive F = 4 Wheel Drive 2003-2005 A = 2 Wheel Drive U = 4 Wheel Drive 2006-2008 A = Ram 1500 2 Wheel Drive U = Ram 1500 4 Wheel Drive R = Ram 2500 2 Wheel Drive S = Ram 2500 4 Wheel Drive L = Ram 3500 2 Wheel Drive X = Ram 3500 4 Wheel Drive 2009 B = Ram 1500 2 Wheel Drive V = Ram 1500 4 Wheel Drive R = Ram 2500 2 Wheel Drive S = Ram 2500 4 Wheel Drive L = Ram 3500 2 Wheel Drive X = Ram 3500 4 Wheel Drive													
Series _____ 1 = 1500 2 = 2500 3 = 3500 (All 3500 Models from 1994-02. 3500 Models from 2003-09 without Dual Rear Wheels.) 4 = 3500 (3500 Models from 2003-09 with Dual Rear Wheels.)													
Body Style _____ 2 = Club Cab (2 Door Extended Cab) 1998-01 Ram 3 = Club Cab (2 Door Extended Cab) 1995-97 Ram 3 = Quad Cab (4 Door Extended Cab-1/2 Rear Doors) 1998-01 Ram 3 = Quad Cab (4 Door Extended Cab-1/2 Rear Doors) 2002 Ram 2500 6 = Standard Cab/Cab Chassis 8 = Quad Cab (Full Rear Doors) 2002 Ram 1500 8 = Quad Cab (Full Rear Doors) 2003-09 Ram 9 = Mega Cab (Full Rear Doors) Reclining Rear Seat 2006-09 Ram 3 = Crew Cab (Full Rear Doors) 2009 Ram 1500													
Engine _____ 1994-96 W = 8.0L V10 X = 3.9L V6 Y = 5.2L V8 Z = 5.9L V8 5 = 5.9L V8 C = 5.9L 6 Cyl Diesel 2002 K = 3.7L V6 N = 4.7L V8 W = 8.0L V10 Z = 5.9L V8 5 = 5.9L V8 6 = 5.9L 6 Cyl Diesel 7 = 5.9L 6 Cyl Diesel 2004 D = 5.7L V8 K = 3.7L V6 N = 4.7L V8 H = 8.3L V10 C = 5.9L 6 Cyl Diesel 6 = 5.9L 6 Cyl Diesel 2006 K = 3.7L V6 N = 4.7L V8 D = 5.7L V8 H = 8.3L V10 C = 5.9L 6 Cyl Diesel 2008 K = 3.7L V6 N = 4.7L V8 Flex Fuel 2 = 5.7L V8 D = 5.7L V8 A = 6.7L 6 Cyl Diesel 1997-2001 W = 8.0L V10 X = 3.9L V6 Y = 5.2L V8 Z = 5.9L V8 5 = 5.9L V8 6 = 5.9L 6 Cyl Diesel 7 = 5.9L 6 Cyl Diesel 2003 D = 5.7L V8 K = 3.7L V6 N = 4.7L V8 W = 8.0L V10 Z = 5.9L V8 C = 5.9L 6 Cyl Diesel 6 = 5.9L 6 Cyl Diesel 2005 D = 5.7L V8 K = 3.7L V6 N = 4.7L V8 H = 8.3L V10 C = 5.9L 6 Cyl Diesel 2007 K = 3.7L V6 N = 4.7L V8 P = 4.7L V8 Flex Fuel D = 5.7L V8 C = 5.9L 6 Cyl Diesel A = 6.7L 6 Cyl Diesel 2009 K = 3.7L V6 P = 4.7L V8 T = 5.7L V8 L = 6.7L 6 Cyl Diesel													
Check Digit _____ 0 thru 9 or X													
Model Year _____ R = 1994 T = 1996 W = 1998 Y = 2000 2 = 2002 4 = 2004 6 = 2006 8 = 2008 S = 1995 V = 1997 X = 1999 1 = 2001 3 = 2003 5 = 2005 7 = 2007 9 = 2009													
Assembly Plant Code _____ G = Saltillo, Mexico M = Lago Alberto, Mexico J = St. Louis, MO S = Warren, MI													
Sequence Number _____													

2010-11 Vehicle ID Number (VIN)

The VIN plate is mounted on the driver's side of the instrument panel and is visible through the windshield.

1 D 7 R V 1 C T X A S 999999

Country _____
 1 = United States
 3 = Mexico

Make _____
 D = Dodge

Vehicle Type _____
 7 = Truck

GVW Range & Brake System _____
 J = 6001-7000 Hydraulic (1500 Standard Cab)
 R = 6001-7000 Hydraulic (1500 Quad/Crew Cab)
 L = 8001-9000 Hydraulic (2500 Standard Cab)
 T = 8001-9000 Hydraulic (2500 Crew/Mega w/5.7L)
 U = 9001-10000 Hydraulic (2500 Crew/Mega w/6.7L)
 3 = 10001-14000 Hydraulic (3500)

Vehicle Line _____
 B = Ram 1500 2 Wheel Drive
 V = Ram 1500 4 Wheel Drive
 P = Ram 2500 2 Wheel Drive
 T = Ram 2500 4 Wheel Drive
 M = Ram 3500 2 Wheel Drive
 Y = Ram 3500 4 Wheel Drive

Series _____
 1 = 1500
 2 = 2500
 3 = 3500 (Without Dual Rear Wheels)
 4 = 3500 (With Dual Rear Wheels)

Body Style _____
 E = Regular Cab
 G = Quad Cab
 C = Crew Cab
 H = Mega Cab

Engine _____
 K = 3.7L V6
 P = 4.7L V8
 T = 5.7L V8
 L = 6.7L 6 Cyl Diesel

Check Digit _____
 0 thru 9 or X

Model Year _____
 A = 2010 B = 2011

Assembly Plant Code _____
 G = Saltillo, Mexico
 S = Warren, MI

Sequence Number _____

2012-15 Vehicle ID Number (VIN)

The VIN plate is mounted on the driver's side of the instrument panel and is visible through the windshield.

1 C 6 R D 6 G T X C S 999999

Country _____
 1 = USA
 3 = Mexico

Make _____
 C = Chrysler Group LLC

Vehicle Type _____
 6 = Truck

GVW Range & Brake System _____
 J = 6001-7000 Hydraulic (1500 Standard Cab)
 R = 6001-7000 Hydraulic (1500 Quad/Crew Cab)
 L = 8001-9000 Hydraulic (2500 Standard Cab)
 T = 8001-9000 Hydraulic (2500 Crew/Mega w/5.7L)
 U = 9001-10000 Hydraulic (2500 Crew/Mega w/6.7L)
 3 = 10001-14000 Hydraulic (3500)

Vehicle Line _____
 D = Ram Truck 2012 R = Ram Truck 2013-15

Series _____
 6 = 1500 2WD
 7 = 1500 4WD
 4 = 2500 2WD
 5 = 2500 4WD
 2 = 3500 2WD (Without Dual Rear Wheels)
 3 = 3500 4WD (Without Dual Rear Wheels)
 P = 3500 2WD (With Dual Rear Wheels)
 R = 3500 4WD (With Dual Rear Wheels)

Body Style _____
1500
 R = Standard Cab MPG or HFE 6' 4" bed
 A = Standard Cab ST 6' 4" bed
 B = Standard Cab SLT 6' 4" bed
 C = Standard Cab Sport 6' 4" bed
 D = Standard Cab ST 8' bed
 E = Standard Cab SLT 8' bed
 Z = Quad Cab HFE
 F = Quad Cab ST
 G = Quad Cab SLT
 H = Quad Cab Sport
 J = Quad Cab Laramie
 K = Crew Cab ST 5' 7" bed
 L = Crew Cab SLT 5' 7" bed
 M = Crew Cab Sport 5' 7" bed
 N = Crew Cab Laramie 5' 7" bed
 P = Crew Cab Longhorn 5' 7" bed
 X = Crew Cab SSV (Special Service Vehicle) 5' 7" bed
 Y = Crew Cab Off Road Truck (Rebel) 5' 7" bed
 S = Crew Cab ST 6' 4" bed
 T = Crew Cab SLT 6' 4" bed
 U = Crew Cab Sport 6' 4" bed
 V = Crew Cab Laramie 6' 4" bed
 W = Crew Cab Longhorn 6' 4" bed
2500
 A = Standard Cab ST 8' bed
 B = Standard Cab SLT 8' bed
 C = Crew Cab ST 6' 4" bed
 D = Crew Cab SLT 6' 4" bed
 E = Crew Cab Powerwagon 6' 4" bed
 F = Crew Cab Laramie 6' 4" bed
 G = Crew Cab Longhorn 6' 4" bed
 H = Crew Cab ST 8' bed
 J = Crew Cab SLT 8' bed
 K = Crew Cab Laramie 8' bed
 L = Crew Cab Longhorn 8' bed
 M = Mega Cab SLT
 N = Mega Cab Laramie
 P = Mega Cab Longhorn
3500
 A = Standard Cab ST 8' bed
 B = Standard Cab SLT 8' bed
 C = Crew Cab ST 6' 4" bed
 D = Crew Cab SLT 6' 4" bed
 E = Crew Cab Laramie 6' 4" bed
 F = Crew Cab Longhorn 6' 4" bed
 G = Crew Cab ST 8' bed
 H = Crew Cab SLT 8' bed
 J = Crew Cab Laramie 8' bed
 K = Crew Cab Longhorn 8' bed
 L = Mega Cab SLT
 M = Mega Cab Laramie
 N = Mega Cab Longhorn

Engine _____
 K = 3.7L V6 2 = 5.7L V8 Gas/CNG J = 6.4L V8
 P = 4.7L V8 L = 6.7L 6 Cyl Diesel M = 3.0L V6 Diesel
 T = 5.7L V8 G = 3.6L V6

Check Digit _____
 0 thru 9 or X

Model Year _____
 C = 2012 D = 2013 E = 2014 F = 2015

Assembly Plant Code _____
 G = Saltillo, Mexico
 S = Warren, MI

Sequence Number _____

www.LMCtruck.com

Shop Online - Online Catalogs - 24/7

Fast, Simple, Safe!



Polyurethane Cab Mount Bushing Set

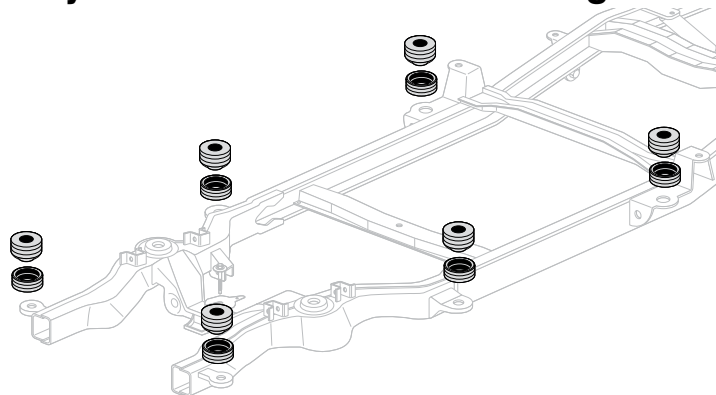

56-0637

Rubber cab mount bushings have a soft and forgiving ride, but they will crush, harden and crack over time. These polyurethane bushings are specially formulated to be more durable and last much longer than rubber mounts. Order today!

PART	DESCRIPTION	APPLICATION	REQD	PRICE
	Ram 1500 1994-01 • Ram 2500 / 3500 1994-02			
56-0637	CAB MOUNT SET	STD CAB	94-02 (1)	\$99.95
56-0638	CAB MOUNT SET	CLUB/QUAD	95-02 (1)	\$134.95
	Ram 1500 2002-05 • Ram 2500 / 3500 2003-05			
56-0647	CAB MOUNT SET	STD CAB	02-05 (1)	\$302.91
56-0648	CAB MOUNT SET	QUAD CAB	02-05 (1)	\$402.35

Shop Manual on USB Drive



Replace your paper shop manual with a Shop Manual on a USB drive. USB drives contain scanned original shop manuals, complete with illustrations.

Choose the category you need and print the necessary pages for each project, as many times as you want. The PDF manual on a USB flash drive is totally portable and is compatible with Windows, MAC iOS, and Android operating systems. (Adobe Acrobat Reader or similar required to view). Each PDF features bookmarked sections, allowing you to easily navigate the entire manual in seconds and print only the pages you need.

PART	DESCRIPTION	PRICE
55-3238-94	SHOP MANUAL-USB	94 \$25.95
55-3238-95	SHOP MANUAL-USB	95 \$25.95
55-3238-99	SHOP MANUAL-USB	99 \$25.95
55-3238-00	SHOP MANUAL-USB	00 \$25.95
55-3238-02	SHOP MANUAL-USB 1500 02	\$25.95

Sheet Metal Plugs

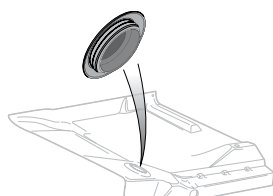

These flush mount Sheet Metal Plugs close unused holes in firewalls, floor pans and doors. Plugs are made of plastic and easily snap into 14 to 26 gauge sheet metal. Available in multiple sizes to fit 3/8" to 1" diameter holes.

PART	DESCRIPTION	REQD	PRICE
30-1972	PLUG 3/8" HOLE	(AR)	\$.65
30-1966	PLUG 1/2" HOLE	(AR)	\$.65
30-1973	PLUG 5/8" HOLE	(AR)	\$.65
30-1974	PLUG 3/4" HOLE	(AR)	\$.65
30-1975	PLUG 7/8" HOLE	(AR)	\$.65
30-1954	PLUG 1" HOLE	(AR)	\$1.45

Haynes Workshop Manuals

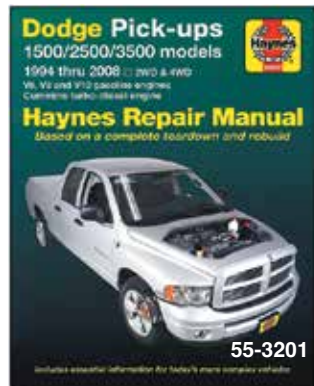

Dodge 1500 2500 3500 1994-18: Contains step-by-step procedures for the 1994-18 Dodge Ram Pickups with hundreds of easy-to-follow photos. Written from "hands-on" experience using common tools. Covers gasoline and Diesel engines. Does not cover the SRT-10 models. Call or go online and order yours today!

PART	DESCRIPTION	PRICE
55-3201	HAYNES MANUAL RAM 94-08	\$37.95
55-3206	HAYNES MANUAL RAM 09-18	\$32.95

Stacey David's Gearz Project Planning Book



Stacey David's Gearz Project Planning Book is a comprehensive guide to help you plan, budget, document and archive a complete project build from start to finish. This guide will help you stay more organized by planning ahead while keeping you on track and inspiring you to reach your project goals.

Each fill-in-the-blank section allows you to document the specific parts used, part numbers and costs involved. A table of contents breaks down the 22 color-coded sections. The 8 1/2" x 11" wire-bound book has 144 pages with a clear sleeve for receipts and photos.

Stacey David's Gearz Project Planning Book written by Stacey David copyright 2015 Rattle Trap Productions, Inc.

PART	DESCRIPTION	PRICE
38-4680	GEARZ PROJECT PLANNING BOOK	\$19.95

Steel Body Panels and What to Expect

All sheet metal is inspected before it is shipped and careful steps are taken to package parts so there is no damage during shipping. Due to the nature of the product, sheet metal is easily damaged and scratches, dents, dings and other imperfections are normal and not considered damaged. These kinds of imperfections should be expected and can be easily fixed during installation and the paint preparation, sanding and priming stages of your restoration. It is recommended you inspect all sheet metal that is delivered before the delivery driver leaves. Test fitting of all panels before installation is recommended and the use of alignment shims and other adjustments during the install may be required.

* Or ** after the sell price means your order will incur an Oversize Part Charge for each oversized part. * Means extra charge will be \$20. ** Means extra charge will be \$50. Due to packing and/or transportation requirements, please allow additional time for delivery. Oversized Parts are not available for air delivery.

Front Steel Body Parts

1994-01 Ram 1500
1994-02 Ram 2500 3500

Door Edge
and Threshold
Protection Film
See Page 26

Cowl Hoods
See Page 18

-T after a part number means that part must be shipped Truck Freight. An additional \$150.00 will be charged to your order for delivery in the 48 contiguous United States. Orders outside of the 48 states will be quoted. Additional delivery time required.

PART	ILL#	DESCRIPTION	APPLICATION	REQD	PRICE
56-9800-T	(1)	HOOD	RAM	94-02 (1)	\$199.95
56-9820-T	(2)	FRONT FENDER-LH	RAM	94-02 (1)	\$129.95
56-9821-T		FRONT FENDER-RH	RAM	94-02 (1)	\$129.95
56-9200	(3)	INNER FENDER-STEEL-LH	RAM	94-02 (1)	\$84.95**
56-9201		INNER FENDER-STEEL-RH	RAM	94-02 (1)	\$84.95**
56-9830-T	(4)	DOOR SHELL-LH	"A" STD/CLUB	94-02 (1)	\$419.95
56-9831-T		DOOR SHELL-RH	"A" STD/CLUB	94-02 (1)	\$399.95
56-9230	(5)	OUTER ROCKER PANEL-LH	"A" STD/CLUB	94-02 (1)	\$59.95
56-9231		OUTER ROCKER PANEL-RH	"A" STD/CLUB	94-02 (1)	\$59.95
56-9240	(6)	ROCKER PANEL-SLIP ON	"A" STD/CLUB	94-02 (2)	\$34.95
56-9232	(7)	OUTER ROCKER PANEL-LH	"B" QUAD CAB	98-02 (1)	\$154.95*
56-9233		OUTER ROCKER PANEL-RH	"B" QUAD CAB	98-02 (1)	\$154.95*
56-9306	(8)	ROCKER PANEL-SLIP ON-LH	"B" QUAD CAB	98-02 (1)	\$38.95*
56-9307		ROCKER PANEL-SLIP ON-RH	"B" QUAD CAB	98-02 (1)	\$38.95*
56-9250	(9)	CAB CORNER-LH	STD CAB	94-02 (1)	\$29.95
56-9251		CAB CORNER-RH	STD CAB	94-02 (1)	\$34.95

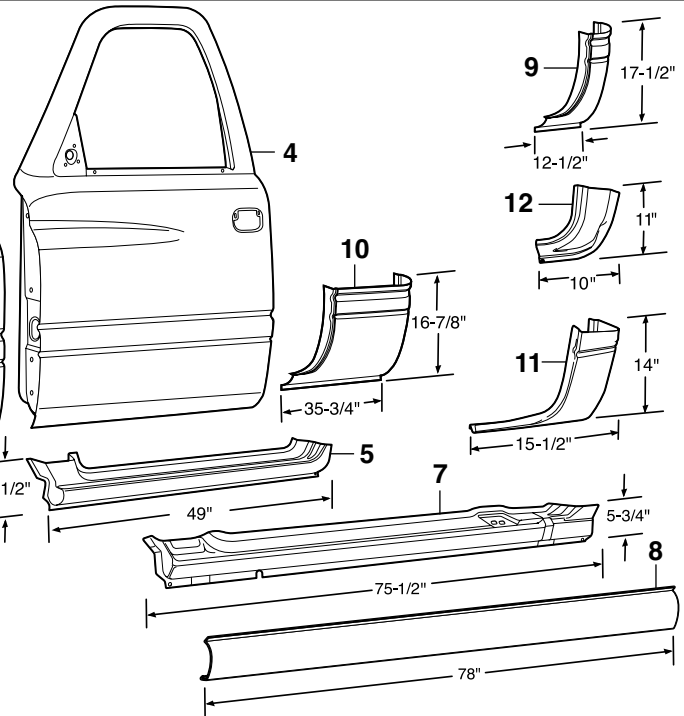

STD/CLUB = 2 Door Regular and Extended Cab Pickups
QUAD CAB = 4 Door Extended Cab Pickups

PART	ILL#	DESCRIPTION	APPLICATION	REQD	PRICE
56-9252	(10)	CAB CORNER-LH	"A" CLUB CAB	95-01 (1)	\$64.95
56-9253		CAB CORNER-RH	"A" CLUB CAB	95-01 (1)	\$64.95
56-9254	(11)	CAB CORNER-OUTER-LH	"B" QUAD CAB	98-02 (1)	\$56.95
56-9255		CAB CORNER-OUTER-RH	"B" QUAD CAB	98-02 (1)	\$56.95
56-9256	(12)	CAB CORNER-INNER-LH	"B" QUAD CAB	98-02 (1)	\$42.95
56-9257		CAB CORNER-INNER-RH	"B" QUAD CAB	98-02 (1)	\$42.95

Note: "A" Does not fit models with rear doors.
"B" Fits models with rear doors.

Interior Steel Body Parts

1994-01 Ram 1500
1994-02 Ram 2500 3500

STD/CLUB = 2 Door Regular
and Extended Cab Pickups

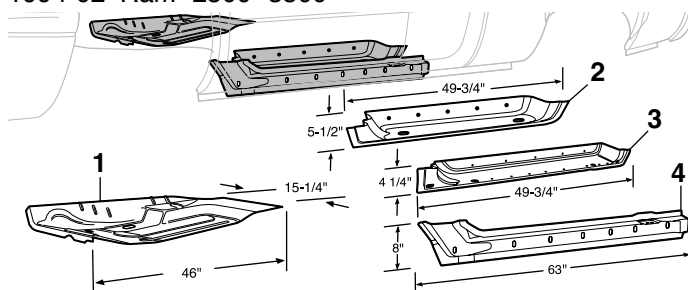

PART	ILL#	DESCRIPTION	APPLICATION	REQD	PRICE
56-9300	(1)	CAB FLOOR SECTION-LH	STD CAB	94-02 (1)	\$77.95*
56-9301		CAB FLOOR SECTION-RH	STD CAB	94-02 (1)	\$77.95*
56-9222	(2)	DOOR BOTTOM-INNER-FRONT-LH	STD/CLUB	94-02 (1)	\$72.95
56-9223		DOOR BOTTOM-INNER-FRONT-RH	STD/CLUB	94-02 (1)	\$72.95
56-9234	(3)	DOOR BOTTOM-INNER-FRONT-LH	QUAD CAB	98-02 (1)	\$77.95
56-9235		DOOR BOTTOM-INNER-FRONT-RH	QUAD CAB	98-02 (1)	\$77.95
56-9228	(4)	INNER ROCKER PANEL-LH	QUAD CAB	98-02 (1)	\$99.95*
56-9229		INNER ROCKER PANEL-RH	QUAD CAB	98-02 (1)	\$99.95*

Front Body Patch Panels

1994-01 Ram 1500
1994-02 Ram 2500 3500

Seam Sealer and Loctite
Rubberized Undercoating
See Page 68

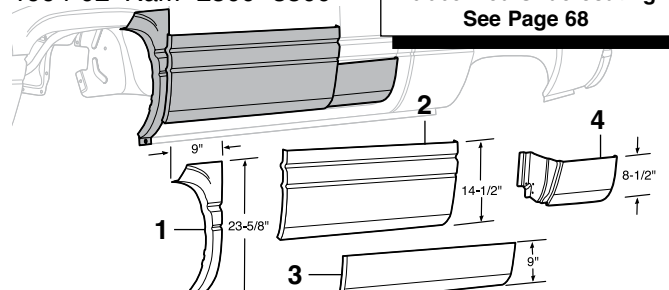

PART	ILL#	DESCRIPTION	APPLICATION	REQD	PRICE
56-9310	(1)	FENDER REPAIR PANEL-LWR-LH	RAM	94-02 (1)	\$69.45
56-9311		FENDER REPAIR PANEL-LWR-RH	RAM	94-02 (1)	\$69.95
56-9220	(2)	FRONT LOWER DOOR SKIN-LH	STD/CLUB	94-02 (1)	\$54.95
56-9221		FRONT LOWER DOOR SKIN-RH	STD/CLUB	94-02 (1)	\$49.95
56-9224	(3)	FRONT LOWER DOOR SKIN-LH	QUAD CAB	98-02 (1)	\$89.95
56-9225		FRONT LOWER DOOR SKIN-RH	QUAD CAB	98-02 (1)	\$89.95
56-9226	(4)	REAR LOWER DOOR SKIN-LH	QUAD CAB	98-02 (1)	\$85.95
56-9227		REAR LOWER DOOR SKIN-RH	QUAD CAB	98-02 (1)	\$87.95

Steel Body Panels and What to Expect

All sheet metal is inspected before it is shipped and careful steps are taken to package parts so there is no damage during shipping. Due to the nature of the product, sheet metal is easily damaged and scratches, dents, dings and other imperfections are normal and not considered damaged. These kinds of imperfections should be expected and can be easily fixed during installation and the paint preparation, sanding and priming stages of your restoration. It is recommended you inspect all sheet metal that is delivered before the delivery driver leaves. Test fitting of all panels before installation is recommended and the use of alignment shims and other adjustments during the install may be required.

-T after a part number means that part must be shipped Truck Freight. An additional \$150.00 will be charged to your order for delivery in the 48 contiguous United States. Orders outside of the 48 states will be quoted. Additional delivery time required.

Rubberized Undercoating - See Page 68

Steel Bed Panels and Components

1994-01 Ram 1500

1994-02 Ram 2500 3500

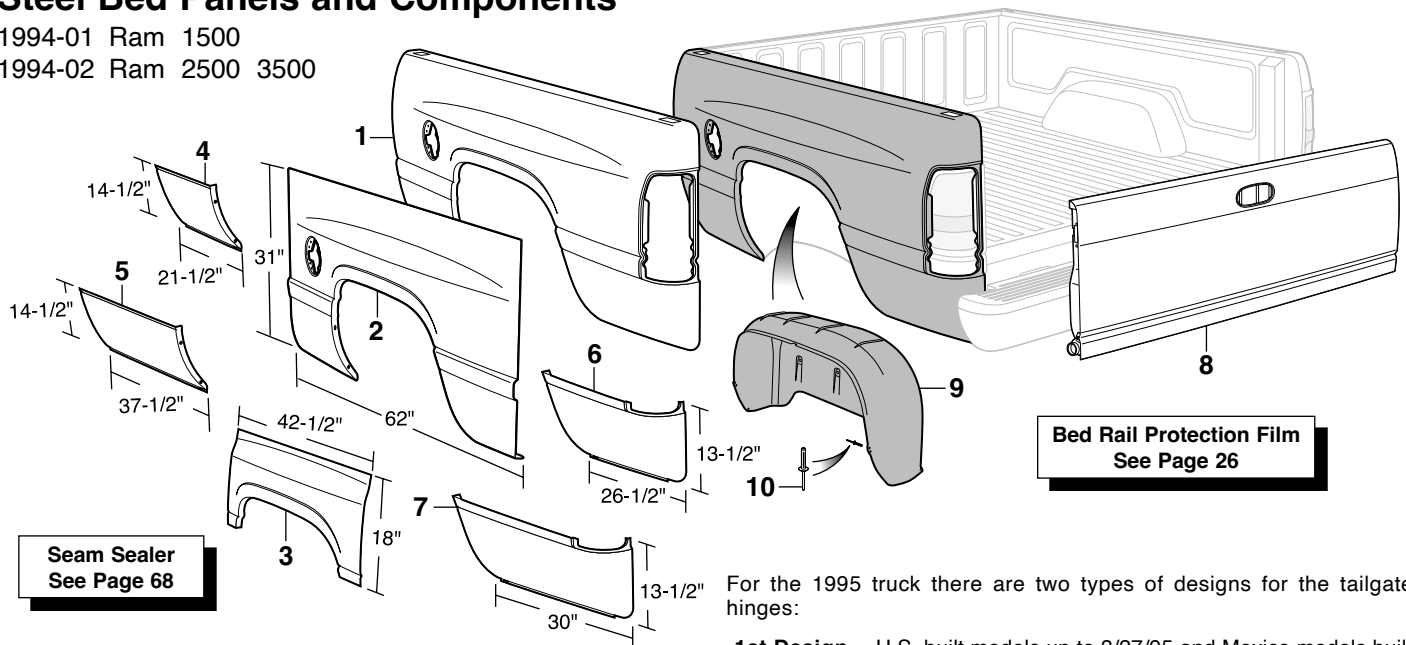

Bed Rail Protection Film
See Page 26

Seam Sealer
See Page 68

For the 1995 truck there are two types of designs for the tailgate hinges:

1st Design - U.S. built models up to 3/27/95 and Mexico models built up to 4/10/95. Left hand tailgate hinge inside diameter measures .85".

2nd Design - U.S. built models after 3/27/95 and Mexico models built after 4/10/95. Left hand tailgate hinge inside diameter measures 1.33".

PART	ILL#	DESCRIPTION	APPLICATION	REQD	PRICE
56-9850-T	(1)	BEDSIDE-OUTER SKIN-LH	SHORTBED	94-02 (1)	\$439.95
56-9851-T		BEDSIDE-OUTER SKIN-RH	SHORTBED	94-02 (1)	\$439.95
56-9852-T		BEDSIDE-OUTER SKIN-LH	LongBED	94-02 (1)	\$359.95
56-9853-T		BEDSIDE-OUTER SKIN-RH	LongBED	94-02 (1)	\$359.95
56-9370	(2)	WHEEL OPENING PANEL-LH		94-02 (1)	\$132.95**
56-9371		WHEEL OPENING PANEL-RH		94-02 (1)	\$132.95**
56-9270	(3)	WHEEL ARCH REPAIR PANEL-LH	1500 2500	94-02 (1)	\$51.95
56-9271		WHEEL ARCH REPAIR PANEL-RH	1500 2500	94-02 (1)	\$51.95
56-9260	(4)	FRONT LOWER PANEL-LH	SHORTBED	94-02 (1)	\$34.95
56-9261		FRONT LOWER PANEL-RH	SHORTBED	94-02 (1)	\$34.95
56-9262	(5)	FRONT LOWER PANEL-LH	LongBED	94-02 (1)	\$39.95
56-9263		FRONT LOWER PANEL-RH	LongBED	94-02 (1)	\$39.95

* Or ** after the sell price means your order will incur an Oversize Part Charge for each oversized part. * Means extra charge will be \$20. ** Means extra charge will be \$50. Due to packing and/or transportation requirements, please allow additional time for delivery. Oversized Parts are not available for air delivery.

PART	ILL#	DESCRIPTION	APPLICATION	REQD	PRICE
56-9280	(6)	REAR LOWER PANEL-LH	SHORTBED	94-02 (1)	\$44.95
56-9281		REAR LOWER PANEL-RH	SHORTBED	94-02 (1)	\$49.95
56-9282	(7)	REAR LOWER PANEL-LH	LongBED	94-02 (1)	\$49.95
56-9283		REAR LOWER PANEL-RH	LongBED	94-02 (1)	\$49.95
56-9291-T	(8)	TAILGATE-REPRO	"A" 1500 2500	94-02 (1)	\$159.95
56-9218	(9)	FENDER LINER-PLASTIC-RR	4WD 1500 2500	94-02 (2)	\$132.95*
55-1098	(10)	RETAINER-LINER	4WD 1500 2500	94-02 (14)	\$.75

Note: "A" Tailgate is supplied with 2nd design tailgate hinges. Models with 1st design hinges must reuse original hinges.

Dually Fender Components

1994-02 Ram 3500

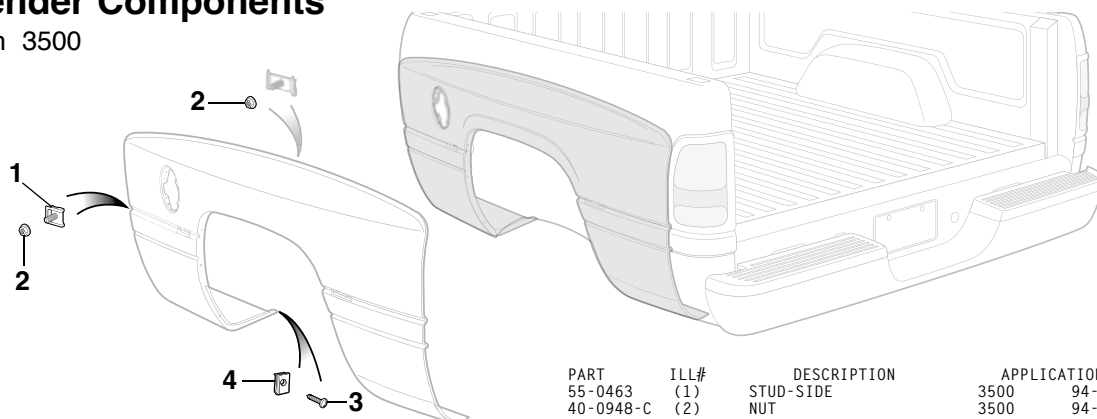

PART	ILL#	DESCRIPTION	APPLICATION	REQD	PRICE
55-0463	(1)	STUD-SIDE	3500	94-02 (18)	\$12.95
40-0948-C	(2)	NUT	3500	94-02 (34)	\$.95
55-0667	(3)	SCREW	3500	94-02 (14)	\$.95
40-0940-C	(4)	U-NUT	3500	94-02 (14)	\$.95

Tailgate and Components

1994-01 Ram 1500
1994-02 Ram 2500 3500

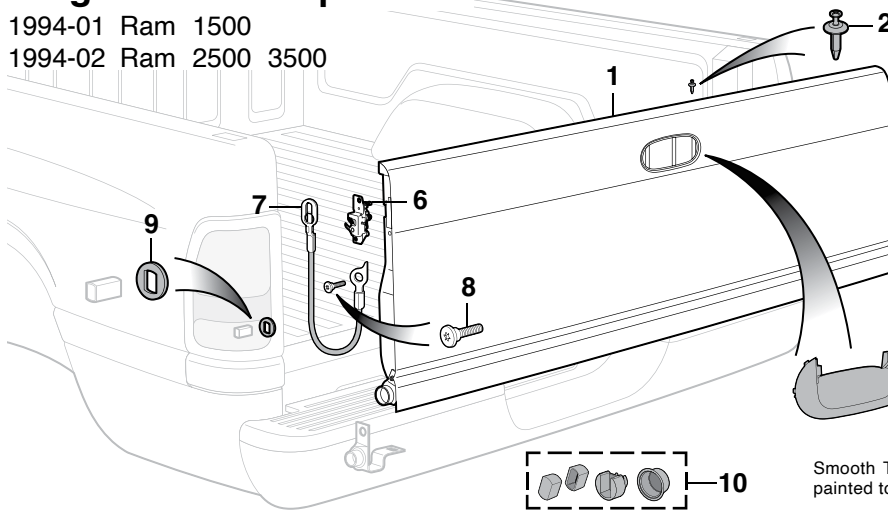

For the 1995 truck there are two types of designs for the tailgate hinges:

1st Design - U.S. built models up to 3/27/95 and Mexico models built up to 4/10/95. Left-hand tailgate hinge inside diameter measures .85".

2nd Design - U.S. built models after 3/27/95 and Mexico models built after 4/10/95. Left-hand tailgate hinge inside diameter measures 1.33".

Smooth Tailgate Handle and Bezel can be painted to match the color of your truck.

PART	ILL#	DESCRIPTION	APPLICATION	REQD	PRICE
56-9291-T	(1)	TAILGATE-REPRO "A"	1500 2500 94-02	(1)	\$159.95
40-1394-D	(2)	RETAINER/PLUG TAILGATE LINER	RAM	94-02 (8)	\$.95
56-9000	(3)	HANDLE-TAILGATE TEXTURED	RAM	94-02 (1)	\$14.95
56-9006		HANDLE-TAILGATE SMOOTH	RAM	94-02 (1)	\$12.95
56-9001	(4)	BEZEL-HANDLE TEXTURED	RAM	94-02 (1)	\$3.95
56-9007		BEZEL-HANDLE SMOOTH	RAM	94-02 (1)	\$2.95
55-0653	(5)	SCREW-HANDLE	RAM	94-02 (3)	\$.75

Note: "A" Tailgate is supplied with 2nd design tailgate hinges. Models with 1st design hinges must reuse original hinges.

PART	ILL#	DESCRIPTION	APPLICATION	REQD	PRICE
56-9030	(6)	TAILGATE LATCH-LH	RAM	94-02 (1)	\$59.95
56-9031		TAILGATE LATCH-RH	RAM	94-02 (1)	\$42.95
56-9004	(7)	TAILGATE CABLE-LH	RAM	94-02 (1)	\$9.95
56-9005		TAILGATE CABLE-RH	RAM	94-02 (1)	\$9.95
55-0655	(8)	SCREW-CABLE TO LATCH	RAM	94-02 (2)	\$3.95

1st Design Tailgate Hinge Components

55-2817	(9)	INSULATOR	RAM	94-95 (2)	\$.95
---------	-----	-----------	-----	-----------	--------

2nd Design Tailgate Hinge Components

55-2824	(10)	TAILGATE BUSHING SET	RAM	95-02 (1)	\$8.95
55-2815	(11)	TAILGATE BUMPER-UPPER	RAM	94-96 (2)	\$2.45
55-2816	(12)	TAILGATE BUMPER-LOWER	RAM	94-02 (2)	\$3.95

-T after a part number means that part must be shipped Truck Freight. An additional \$150.00 will be charged to your order for delivery in the 48 contiguous United States. Orders outside of the 48 states will be quoted. Additional delivery time required.

7-Piece Plastic Pry Bar Set



These pry bars can be used for scraping, removing fasteners, and of course "prying" with many different configurations, the possibilities are unlimited. The plastic design prevents scratching or marring of sensitive surfaces. All the pry bars are 7" overall length.

PART	DESCRIPTION	PRICE
38-8247	PLASTIC PRY BAR SET-7PC	\$10.95

Body Panel Alignment Shims



PART	DESCRIPTION	PRICE
30-2826	SHIM 1/16" THICK 3/8" SLOT	\$1.45
30-2827	SHIM 1/8" THICK 3/8" SLOT	\$1.45
30-2828	SHIM 1/16" THICK 1/2" SLOT	\$1.45
30-2829	SHIM 1/8" THICK 1/2" SLOT	\$1.45

Panel and Trim Removal Tool Set



Five-piece Panel and Trim Removal Tool Set can be used to remove interior and exterior trim, fasteners, moldings and panels. Constructed of heavy-duty plastic for strength and flexibility. Call or go online and order yours today!

PART	DESCRIPTION	PRICE
38-8245	PANEL & TRIM TOOL SET-5PC	\$9.95

Adhesive/Stripe Eraser Wheel



Easily remove decals, pinstriping and adhesive tape residue without damaging your paint! This 3-1/2" diameter eraser wheel includes the arbor and is designed for use in air or electric drills at speeds up to 4,000 rpm.

PART	DESCRIPTION	PRICE
38-1314	ADHESIVE/STRIPE ERASER WHEEL	\$14.95

Plug Weld Pliers



Spot weld your new rockers or other body panels with ease and have a factory style weld to show for it. The Plug Weld Pliers feature locking jaws and a replaceable copper alloy pad to prevent burn through. Replacement pads sold below.

PART	DESCRIPTION	PRICE
38-1318	PLUG WELD PLIERS	\$37.95
38-1319	REPLACEMENT PAD	\$11.95

Spot Weld Cutter



Quickly drills out spot welds on body panels. Features 1/4" arbor and double-ended 3/8" diameter cutting blade with retractable pilot to ensure accurate cuts without damage to underlying panel.

PART	DESCRIPTION	PRICE
38-1307	SPOT WELD CUTTER-3/8"	\$8.95
38-1396	REPL HEAD-3/8"-3 PACK	\$15.95

Steel Body Panels and What to Expect

All sheet metal is inspected before it is shipped and careful steps are taken to package parts so there is no damage during shipping. Due to the nature of the product, sheet metal is easily damaged and scratches, dents, dings and other imperfections are normal and not considered damaged. These kinds of imperfections should be expected and can be easily fixed during installation and the paint preparation, sanding and priming stages of your restoration. It is recommended you inspect all sheet metal that is delivered before the delivery driver leaves. Test fitting of all panels before installation is recommended and the use of alignment shims and other adjustments during the install may be required.

-T after a part number means that part must be shipped Truck Freight. An additional \$150.00 will be charged to your order for delivery in the 48 contiguous United States. Orders outside of the 48 states will be quoted. Additional delivery time required.

Front Steel Body Parts

2002-08 Ram 1500

2003-09 Ram 2500 3500

Seam Sealer
See Page 68

Rubberized Undercoating
See Page 68

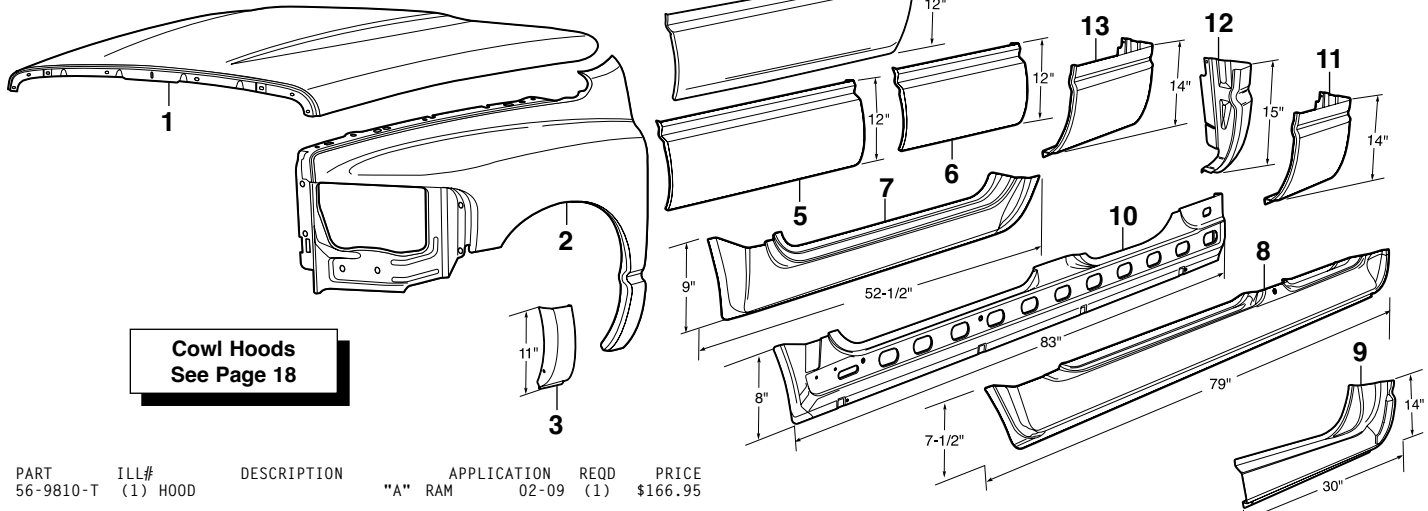

Cowl Hoods
See Page 18

PART	ILL#	DESCRIPTION	"A" RAM	APPLICATION	REQD	PRICE
56-9810-T	(1) HOOD			02-09	(1)	\$166.95
56-9822-T	(2) FRONT FENDER-LH		RAM	02-05	(1)	\$129.95
56-9823-T	FRONT FENDER-RH		RAM	02-05	(1)	\$129.95
56-9832-T	FRONT FENDER-LH		RAM	06-09	(1)	\$109.95
56-9833-T	FRONT FENDER-RH		RAM	06-09	(1)	\$109.95
56-9822-T	FRONT FENDER-LH		SRT-10	04	(1)	\$129.95
56-9823-T	FRONT FENDER-RH		SRT-10	04	(1)	\$129.95
56-9832-T	FRONT FENDER-LH		SRT-10	06	(1)	\$109.95
56-9833-T	FRONT FENDER-RH		SRT-10	06	(1)	\$109.95
56-9378	(3) FENDER REPAIR PANEL-LWR-LH		RAM	02-08	(1)	\$32.95
56-9379	FENDER REPAIR PANEL-LWR-RH		RAM	02-08	(1)	\$32.95
56-9190	(4) FRONT LOWER DOOR SKIN-LH		STD CAB	02-09	(1)	\$74.95
56-9191	FRONT LOWER DOOR SKIN-RH		STD CAB	02-09	(1)	\$74.95
56-9266	(5) FRONT LOWER DOOR SKIN-LH		QUAD/MEGA	02-09	(1)	\$69.95
56-9267	FRONT LOWER DOOR SKIN-RH		QUAD/MEGA	02-09	(1)	\$69.95
56-9268	(6) REAR LOWER DOOR SKIN-LH		RAM	02-09	(1)	\$57.95
56-9269	REAR LOWER DOOR SKIN-RH		RAM	02-09	(1)	\$57.95

PART	ILL#	DESCRIPTION	APPLICATION	REQD	PRICE
56-9236	(7) ROCKER PANEL-LH		STD CAB 02-09	(1)	\$99.95
56-9237	ROCKER PANEL-RH		STD CAB 02-09	(1)	\$99.95
56-9238	(8) ROCKER PANEL-LH		QUAD CAB 02-09	(1)	\$179.95*
56-9239	ROCKER PANEL-RH		QUAD CAB 02-09	(1)	\$179.95*
56-9308	(9) ROCKER PANEL EXTENSION-LH		MEGA CAB 06-09	(1)	\$71.95
56-9309	ROCKER PANEL EXTENSION-RH		MEGA CAB 06-09	(1)	\$71.95
56-9192	(10) INNER ROCKER PANEL-LH		QUAD CAB 02-09	(1)	\$109.95*
56-9193	INNER ROCKER PANEL-RH		QUAD CAB 02-09	(1)	\$109.95*
56-9244	(11) CAB CORNER-LH		STD CAB 02-09	(1)	\$54.95
56-9245	CAB CORNER-RH		STD CAB 02-09	(1)	\$54.95
56-9258	(12) CAB CORNER-LH		QUAD CAB 02-09	(1)	\$49.95
56-9259	CAB CORNER-RH		QUAD CAB 02-09	(1)	\$57.95
56-9288	(13) CAB CORNER-LH		MEGA CAB 06-09	(1)	\$69.95
56-9289	CAB CORNER-RH		MEGA CAB 06-09	(1)	\$69.95

* Or ** after the sell price means your order will incur an Oversize Part Charge for each oversized part. * Means extra charge will be \$20. ** Means extra charge will be \$50. Due to packing and/or transportation requirements, please allow additional time for delivery. Oversized Parts are not available for air delivery.

Note: "A" Hood does not fit SRT-10 2004-06.

Spare Tire Hoist

1994-15 Ram 1500

1994-12 Ram 2500 3500

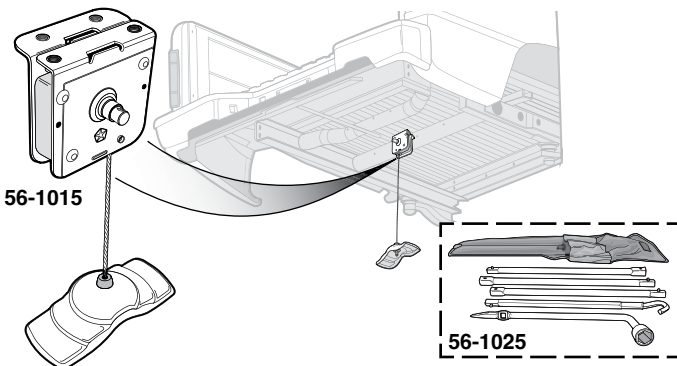

Failure of the Spare Tire Hoist can cause your spare tire to be dropped onto the roadway creating a hazard for fellow motorists. Inspect yours for signs of corrosion or damage.

PART	DESCRIPTION	APPLICATION	REQD	PRICE
56-1025	SPARE TIRE TOOL KIT	1500 03-15	(1)	\$35.95
56-1015	SPARE TIRE HOIST	1500 94-01	(1)	\$135.95
56-1016	SPARE TIRE HOIST	1500 02-05	(1)	\$160.95
56-1017	SPARE TIRE HOIST	1500 06-08	(1)	\$169.95
56-1018	SPARE TIRE HOIST	1500 09-15	(1)	\$189.95
56-1015	SPARE TIRE HOIST	2500 3500 94-02	(1)	\$135.95
56-1016	SPARE TIRE HOIST	2500 3500 03-12	(1)	\$160.95

Tailgate and Components

2002-08 Ram 1500
2003-09 Ram 2500 3500

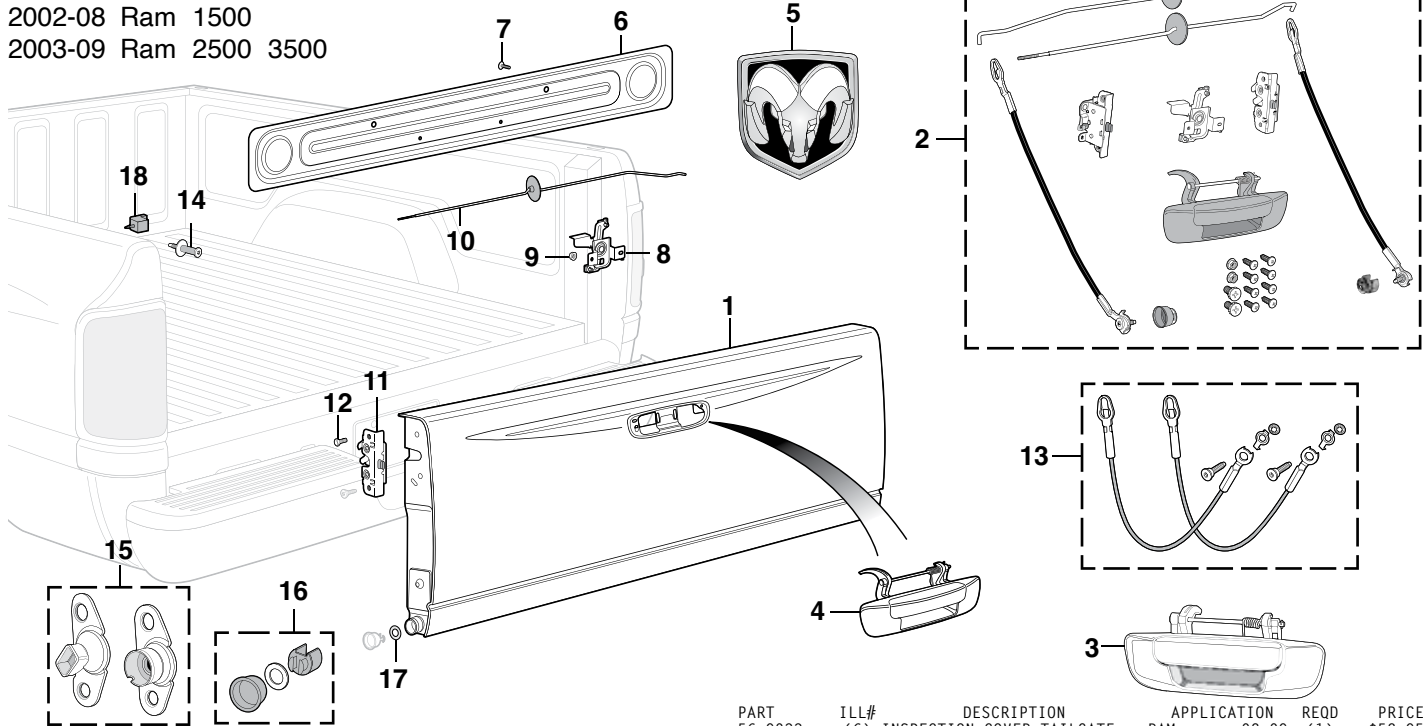

Smooth Tailgate Handle can be painted to match the color of your truck.

PART	ILL#	DESCRIPTION	APPLICATION	REQD	PRICE
56-9293-T	(1)	TAILGATE-REPRO	"A" RAM	02-06 (1)	\$159.95
56-9294-T		TAILGATE-REPRO	"B" 3500	03-06 (1)	\$129.95
56-9293-T		TAILGATE-REPRO	RAM	07-09 (1)	\$159.95
56-9061	(2)	TAILGATE COMPONENT KIT W/BLACK TEXTURED HANDLE	RAM	02-09 (1)	\$119.95
55-9341	(3)	HANDLE-CHROME-W/BEZEL	RAM	02-09 (1)	\$24.95
56-9002	(4)	HANDLE-BLACK-W/BEZEL	TEXTURED	02-09 (1)	\$14.95
56-9003		HANDLE-BLACK-W/BEZEL	SMOOTH	02-09 (1)	\$12.95
56-9299	(5)	TAILGATE EMBLEM-RAM	RAM	02-09 (1)	\$99.95

-T after a part number means that part must be shipped Truck Freight. An additional \$150.00 will be charged to your order for delivery in the 48 contiguous United States. Orders outside of the 48 states will be quoted. Additional delivery time required.

PART	ILL#	DESCRIPTION	APPLICATION	REQD	PRICE
56-9033	(6)	INSPECTION COVER-TAILGATE	RAM	02-09 (1)	\$52.95
55-0653	(7)	SCREW-COVER	RAM	02-09 (8)	\$.75
56-9034	(8)	CONTROL ASSY W/ROD CLIPS	RAM	02-09 (1)	\$139.95
55-1009	(9)	NUT-CONTROL ASSEMBLY	RAM	02-09 (2)	\$.65
56-9035	(10)	TAILGATE LATCH ROD	RAM	02-09 (2)	\$26.95
56-9036	(11)	TAILGATE LATCH	RAM	02-09 (2)	\$76.95
30-0472	(12)	BOLT-LATCH	RAM	02-09 (2)	\$1.55
56-9008	(13)	TAILGATE CABLE SET	RAM	02-09 (1)	\$25.95
56-9051	(14)	STRIKER	RAM	02-09 (2)	\$12.95
55-2814	(15)	TAILGATE HINGE SET	RAM	02-09 (1)	\$22.95
49-8484-D	(16)	HINGE INSERT SET	RAM	02-09 (1)	\$4.95
56-9054	(17)	SPACER-HINGE-THIN	RAM	02-09 (AR)	\$8.95
55-2819	(18)	BUMPER-TAILGATE	RAM	02-09 (2)	\$16.45

Note: "A" Without marker light holes.
"B" With marker light holes.

Steel Bed Panels and Components

2002-08 Ram 1500
2003-09 Ram 2500 3500

PART	ILL#	DESCRIPTION	APPLICATION	REQD	PRICE
56-9860-T	(1)	BEDSIDE-OUTER SKIN-LH	SHORTBED	02-09 (1)	\$559.95
56-9861-T		BEDSIDE-OUTER SKIN-RH	SHORTBED	02-09 (1)	\$554.95
56-9328	(2)	WHEEL OPENING PANEL-LH	"A" RAM	02-09 (1)	\$64.95*
56-9329		WHEEL OPENING PANEL-RH	RAM	02-09 (1)	\$64.95*
56-9272	(3)	WHEEL ARCH REPAIR PANEL-LH	RAM	02-09 (1)	\$59.95
56-9273		WHEEL ARCH REPAIR PANEL-RH	RAM	02-09 (1)	\$59.95
56-9368	(4)	OUTER WHEEL HOUSE-LH	RAM	02-09 (1)	\$64.45
56-9369		OUTER WHEEL HOUSE-RH	RAM	02-09 (1)	\$64.45
56-9346	(5)	INNER WHEEL ARCH REPAIR	RAM	02-09 (2)	\$49.95
56-9430	(6)	FRONT LOWER PANEL-LH	SHORTBED	02-09 (1)	\$64.95
56-9431		FRONT LOWER PANEL-RH	SHORTBED	02-09 (1)	\$64.95
56-9432		FRONT LOWER PANEL-LH	LongBED	02-09 (1)	\$69.95
56-9433		FRONT LOWER PANEL-RH	LongBED	02-09 (1)	\$69.95
56-9286	(7)	REAR LOWER PANEL-LH	SHORTBED	02-09 (1)	\$80.95
56-9287		REAR LOWER PANEL-RH	SHORTBED	02-09 (1)	\$80.95

Note: "A" Fuel filler hole must be removed for longbed applications.

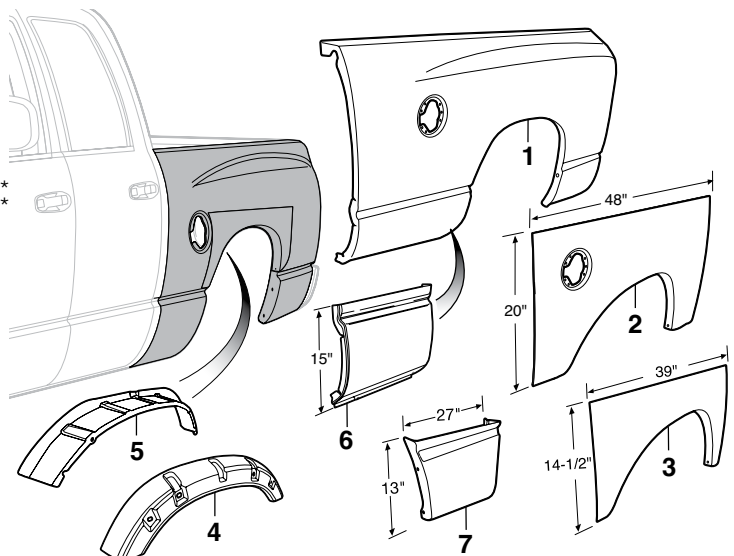

* Or ** after the sell price means your order will incur an Oversize Part Charge for each oversized part. * Means extra charge will be \$20. ** Means extra charge will be \$50. Due to packing and/or transportation requirements, please allow additional time for delivery. Oversized Parts are not available for air delivery.

-T after a part number means that part must be shipped Truck Freight. An additional \$150.00 will be charged to your order for delivery in the 48 contiguous United States. Orders outside of the 48 states will be quoted. Additional delivery time required.

Front Steel Body Parts

2009-15 Ram 1500

2010-15 Ram 2500 3500

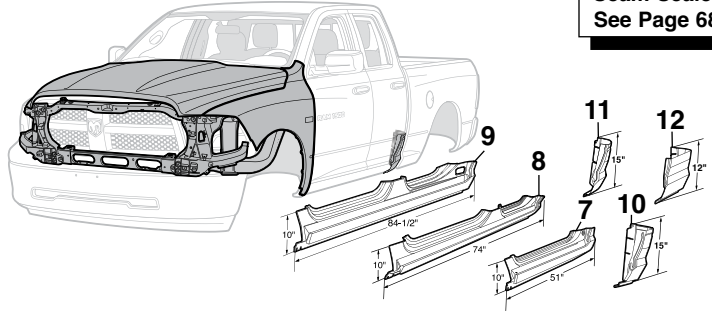
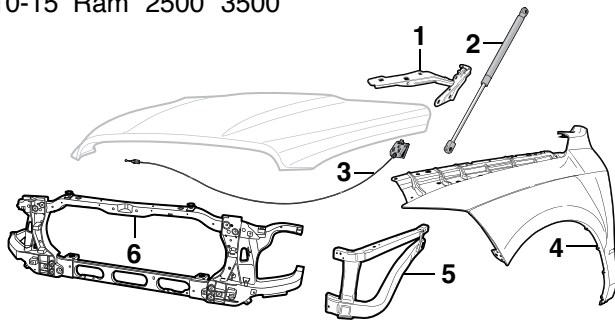
Seam Sealer
See Page 68

PART	ILL#	DESCRIPTION	APPLICATION		REQD	PRICE
55-1640	(1)	HOOD HINGE-LH	1500	09-15	(1)	\$24.95
55-1641		HOOD HINGE-RH	1500	09-15	(1)	\$24.95
56-9097	(2)	HOOD LIFT STRUT	1500	09-15	(2)	\$21.95
56-9099		HOOD LIFT STRUT	2500 3500	10-15	(2)	\$19.95
55-1633	(3)	HOOD RELEASE ASSEMBLY	RAM	09-15	(1)	\$74.95
55-4228-T	(4)	FRONT FENDER-LH	1500	09-15	(1)	\$479.95
55-4229-T		FRONT FENDER-RH	1500	09-15	(1)	\$409.95
55-4228-T		FRONT FENDER-LH	2500 3500	10-15	(1)	\$479.95
55-4229-T		FRONT FENDER-RH	2500 3500	10-15	(1)	\$409.95
55-4226	(5)	FENDER SUPPORT-LH	STD CAB 1500	11-15	(1)	\$239.95*
55-4227		FENDER SUPPORT-RH	STD CAB 1500	11-15	(1)	\$239.95*
55-4226		FENDER SUPPORT-LH	2500 3500	10-15	(1)	\$239.95*
55-4227		FENDER SUPPORT-RH	2500 3500	10-15	(1)	\$239.95*
55-4222-T	(6)	RADIATOR SUPPORT	W/O DSL 1500 2500	09-12	(1)	\$449.95

PART	ILL#	DESCRIPTION	APPLICATION	REQD	PRICE
56-9440	(7)	ROCKER PANEL-LH	STD CAB RAM	09-15 (1)	\$109.95
56-9441	(7)	ROCKER PANEL-RH	STD CAB RAM	09-15 (1)	\$109.95
56-9304	(8)	ROCKER PANEL-LH	"A"QUAD CAB 1500	09-15 (1)	\$139.45*
56-9305	(8)	ROCKER PANEL-RH	"A"QUAD CAB 1500	09-15 (1)	\$139.45*
56-9442	(9)	ROCKER PANEL-LH	"B"CREW CAB RAM	09-15 (1)	\$159.95**
56-9443	(9)	ROCKER PANEL-RH	"B"CREW CAB RAM	09-15 (1)	\$159.95**
56-9450	(10)	CAB CORNER-LH	STD CAB RAM	09-15 (1)	\$49.95
56-9451	(10)	CAB CORNER-RH	STD CAB RAM	09-15 (1)	\$49.95
56-9374	(11)	CAB CORNER-LH	"A" QUAD CAB	09-15 (1)	\$39.95
56-9375	(11)	CAB CORNER-RH	"A" QUAD CAB	09-15 (1)	\$39.95
56-9376	(11)	CAB CORNER-LH	"B" CREW CAB	09-15 (1)	\$39.45
56-9377	(11)	CAB CORNER-RH	"B" CREW CAB	09-15 (1)	\$39.45
56-9194	(12)	CAB CORNER-LH	"B" MEGA CAB	09-15 (1)	\$59.95
56-9195	(12)	CAB CORNER-RH	"B" MEGA CAB	09-15 (1)	\$59.95

Note: "A" For models with 31.5" long rear doors.
 "B" For models with 41.5" long rear doors.

Tailgate Components

2009-15 Ram 1500

2010-15 Ram 2500 3500

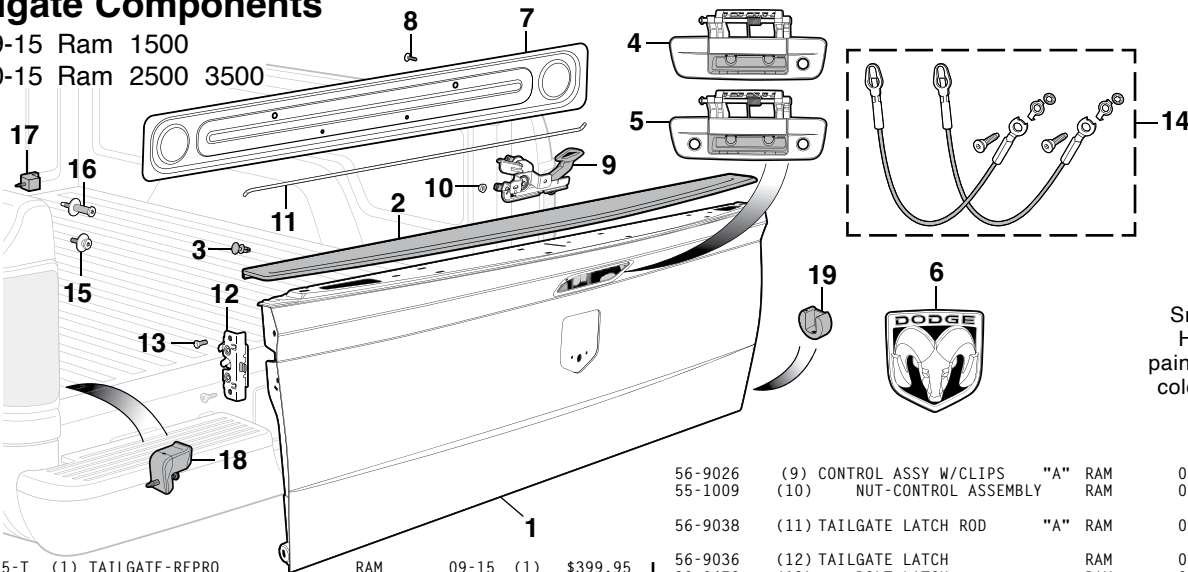

Smooth Tailgate
 Handle can be
 painted to match the
 color of your truck.

56-9295-T	(1)	TAILGATE-REPRO	RAM	09-15 (1)	\$399.95
56-9298	(2)	TAILGATE SPOILER	RAM	09-15 (1)	\$64.95
55-1138	(3)	RETAINER-SPOILER	RAM	09-15 (6)	\$1.25
56-9062	(4)	HANDLE-CHROME	"A""B" RAM	09-15 (1)	\$27.95
56-9064	(4)	HANDLE-SMOOTH	"A""B" RAM	09-15 (1)	\$20.95
56-9066	(4)	HANDLE-TEXTURED	"A""B" RAM	09-15 (1)	\$20.95
56-9063	(5)	HANDLE-CHROME	"A""C" RAM	09-12 (1)	\$26.95
56-9065	(5)	HANDLE-SMOOTH	"A""C" RAM	09-12 (1)	\$21.95
56-9067	(5)	HANDLE-TEXTURED	"A""C" RAM	09-12 (1)	\$21.95
56-8749	(6)	TAILGATE EMBLEM-RAM	RAM	09-10 (1)	\$108.95
56-9033	(7)	INSPECTION COVER-TAILGATE	RAM	09-15 (1)	\$52.95
55-0653	(8)	SCREW-COVER	RAM	09-15 (10)	\$7.75

56-9026	(9)	CONTROL ASSY W/CLIPS	"A" RAM	09-15 (1)	\$122.95
55-1009	(10)	NUT-CONTROL ASSEMBLY	RAM	09-15 (2)	\$65
56-9038	(11)	TAILGATE LATCH ROD	"A" RAM	09-15 (2)	\$27.95
56-9036	(12)	TAILGATE LATCH	RAM	09-15 (2)	\$76.95
30-0472	(13)	BOLT-LATCH	RAM	09-15 (2)	\$1.55
56-9008	(14)	TAILGATE CABLE SET	RAM	09-15 (1)	\$25.95
55-0669	(15)	SCREW-CABLE TO BED	RAM	09-15 (2)	\$9.45
56-9051	(16)	STRIKER	RAM	09-15 (2)	\$12.95
55-2819	(17)	BUMPER-TAILGATE-UPPER	RAM	09-15 (2)	\$16.45
55-2823	(18)	BUMPER-TAILGATE-LOWER	RAM	09-15 (2)	\$9.45
56-9027	(19)	BUSHING-HINGE-RH	RAM	09-15 (1)	\$12.95

Note: "A" Models with locking tailgate.
 "B" Models without backup camera.
 "C" Models with backup camera.

* Or ** after the sell price means your order will incur an Oversize Part Charge for each oversized part. * Means extra charge will be \$20. ** Means extra charge will be \$50. Due to packing and/or transportation requirements, please allow additional time for delivery. Oversized Parts are not available for air delivery.

-T after a part number means that part must be shipped Truck Freight. An additional \$150.00 will be charged to your order for delivery in the 48 contiguous United States. Orders outside of the 48 states will be quoted. Additional delivery time required.

Steel Bed Panels

2009-15 Ram 1500
2010-15 Ram 2500 3500

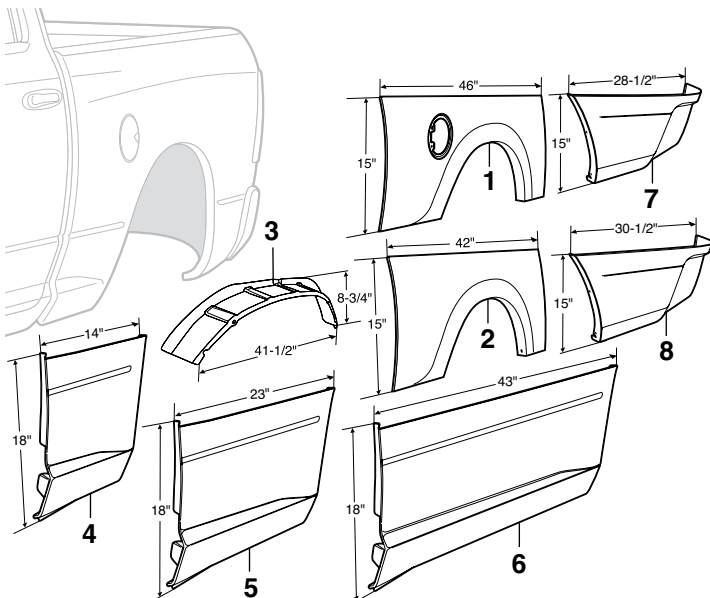

PART	ILL#	DESCRIPTION	APPLICATION	REQD	PRICE
56-9274	(1)	WHEEL ARCH REPAIR PANEL-LH	RAM	09-15 (1)	\$59.95*
56-9275	(2)	WHEEL ARCH REPAIR PANEL-RH	RAM	09-15 (1)	\$59.95*
56-9346	(3)	INNER WHEEL ARCH REPAIR	RAM	09-15 (2)	\$49.95
56-9380	(4)	FRONT LOWER BED PANEL-LH	5.5' BED	09-15 (1)	\$59.95
56-9381		FRONT LOWER BED PANEL-RH	5.5' BED	09-15 (1)	\$59.95
56-9382	(5)	FRONT LOWER BED PANEL-LH	6.5' BED	09-15 (1)	\$64.95
56-9383		FRONT LOWER BED PANEL-RH	6.5' BED	09-15 (1)	\$64.95
56-9384	(6)	FRONT LOWER BED PANEL-LH	LongBED	09-15 (1)	\$74.95*
56-9385		FRONT LOWER BED PANEL-RH	LongBED	09-15 (1)	\$74.95*
56-9386	(7)	REAR LOWER BED PANEL-LH W/O	LongBED	09-15 (1)	\$49.95
56-9387		REAR LOWER BED PANEL-RH W/O	LongBED	09-15 (1)	\$49.95
56-9388	(8)	REAR LOWER BED PANEL-LH W/	LongBED	09-15 (1)	\$49.95
56-9389		REAR LOWER BED PANEL-RH W/	LongBED	09-15 (1)	\$49.95

* Or ** after the sell price means your order will incur an Oversize Part Charge for each oversized part. * Means extra charge will be \$20. ** Means extra charge will be \$50. Due to packing and/or transportation requirements, please allow additional time for delivery. Oversized Parts are not available for air delivery.

Sheet Metal and Flex Edge

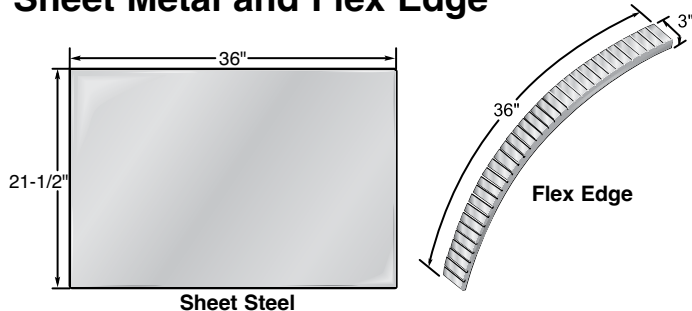

PART	DESCRIPTION	PRICE
38-7772	STEEL-36" X 43"	\$37.95*
38-7773	STEEL-36"X21-1/2"	\$20.95
38-7897	FLEX EDGE-3/4"X36"X3" 22GA	\$10.95

* Or ** after the sell price means your order will incur an Oversize Part Charge for each oversized part. * Means extra charge will be \$20. ** Means extra charge will be \$50. Due to packing and/or transportation requirements, please allow additional time for delivery. Oversized Parts are not available for air delivery.

Front Fender Liners

1994-13 Ram 1500
1994-09 Ram 2500 3500

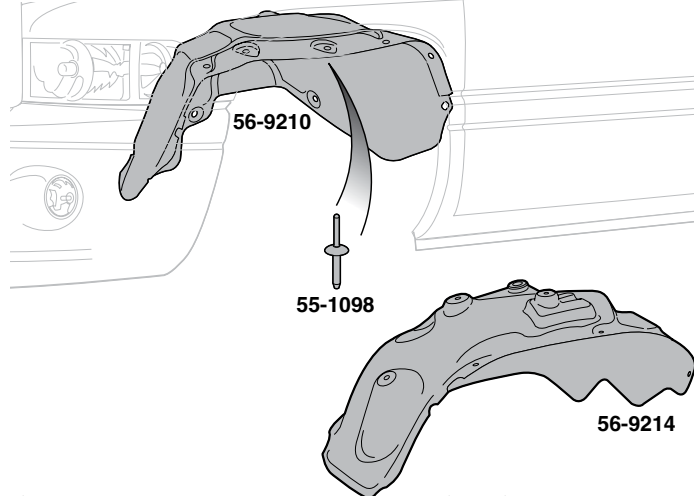

PART	DESCRIPTION	APPLICATION	REQD	PRICE
Ram 1500 1994-01 • Ram 2500 / 3500 1994-02				
56-9210	FENDER LINER-PLASTIC-LH	2WD	94-02 (1)	\$14.95*
56-9211	FENDER LINER-PLASTIC-RH	2WD	94-02 (1)	\$19.95*
56-9212	FENDER LINER-PLASTIC-LH	4WD	94-02 (1)	\$19.95*
56-9213	FENDER LINER-PLASTIC-RH	4WD	94-02 (1)	\$19.95*
55-1098	RETAINER-FENDER LINER	RAM	94-02 (18)	\$.75
Ram 1500 2002-13 • Ram 2500 / 3500 2003-09				
56-9214	FENDER LINER-PLASTIC-LH	1500	02-05 (1)	\$19.95*
56-9215	FENDER LINER-PLASTIC-RH	1500	02-05 (1)	\$19.95*
56-9202	FENDER LINER-PLASTIC-LH	1500	06-08 (1)	\$19.95*
56-9203	FENDER LINER-PLASTIC-RH	1500	06-08 (1)	\$19.95*
56-9182	FENDER LINER-PLASTIC-LH	1500	09-13 (1)	\$34.95*
56-9183	FENDER LINER-PLASTIC-RH	1500	09-13 (1)	\$34.95*
56-9214	FENDER LINER-PLASTIC-LH	2WD 2500 3500	03-05 (1)	\$19.95*
56-9215	FENDER LINER-PLASTIC-RH	2WD 2500 3500	03-05 (1)	\$19.95*
56-9202	FENDER LINER-PLASTIC-LH	2WD 2500 3500	06-09 (1)	\$19.95*
56-9203	FENDER LINER-PLASTIC-RH	2WD 2500 3500	06-09 (1)	\$19.95*
56-9208	FENDER LINER-PLASTIC-LH	4WD 2500 3500	03-09 (1)	\$24.95*
56-9209	FENDER LINER-PLASTIC-RH	4WD 2500 3500	03-09 (1)	\$24.95*

* Or ** after the sell price means your order will incur an Oversize Part Charge for each oversized part. * Means extra charge will be \$20. ** Means extra charge will be \$50. Due to packing and/or transportation requirements, please allow additional time for delivery. Oversized Parts are not available for air delivery.

Body Gap Filler Set

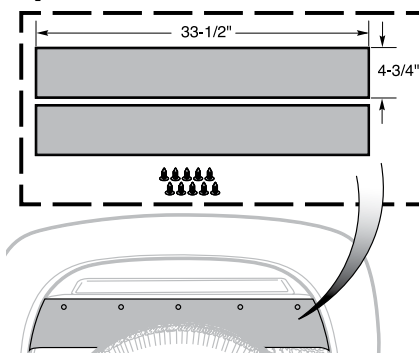

Body Gap Filler Set covers the gap between the frame and the bed of the truck. Body Gap Filler Set creates a clean backdrop for your wheels and is also used to cover the opening created by a body lift kit. Made from 3/16" thick industrial rubber, each piece measures 33-1/2" long by 4-3/4" wide and must be sized and cut to fit. Drilling is required for installation. Mounting hardware and installation instructions are included.

30-2440	BODY GAP FILLER SET-REAR	(1)	\$17.95
---------	--------------------------	-----	---------

Cowl Induction Steel Hoods ... Give Your Truck a High Performance Look

Cowl Induction Steel Hood helps cool the engine for increased airflow and increased performance. The outside cold fresh air carries a denser air/fuel mixture to an engine's combustion chambers than the warm underhood air. Hoods are made from primed high-quality steel with full inner frame that reuses original factory latch and hinges for an easy bolt-on application and must be painted.

56-9801-T



56-9811-T



PART	DESCRIPTION	APPLICATION	REQD	PRICE
	Ram 1500 1994-01 • Ram 2500 / 3500 1994-02			
56-9801-T	COWL HOOD	2" RISE RAM	94-02 (1)	\$639.95

56-9815-T



PART	DESCRIPTION	APPLICATION	REQD	PRICE
	Ram 1500 2009-15			
56-9815-T	COWL HOOD	2" RISE 1500	09-15 (1)	\$659.95

56-9813-T



PART	DESCRIPTION	APPLICATION	REQD	PRICE
	Ram 1500 2002-08 • Ram 2500 / 3500 2003-09			
56-9811-T	COWL HOOD	2" RISE RAM	02-09 (1)	\$629.95
56-9813-T	COWL HOOD-RAM AIR LOOK	2" RISE RAM	02-09 (1)	\$659.95
-T after a part number means that part must be shipped Truck Freight. An additional \$150.00 will be charged to your order for delivery in the 48 contiguous United States. Orders outside of the 48 states will be quoted. Additional delivery time required.				

Cowl Induction Emblem Set

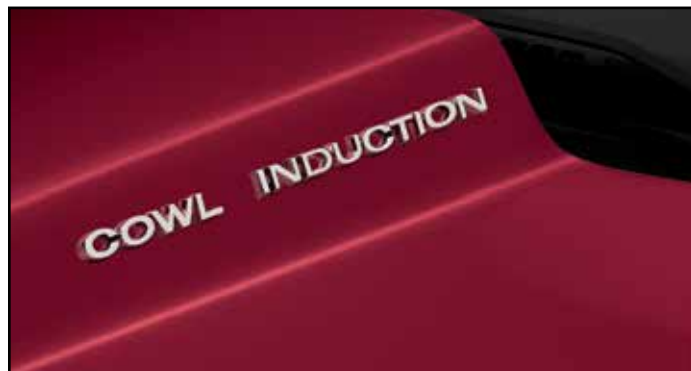

Emblems attach with push nuts and adhesive tape, included. Holes will need to be drilled for installation.

PART	DESCRIPTION	REQD	PRICE
38-3698	EMBLEM SET "COWL INDUCTION" 4PC	(1)	\$15.95

Hood Components

1994-01 Ram 1500
1994-02 Ram 2500 3500

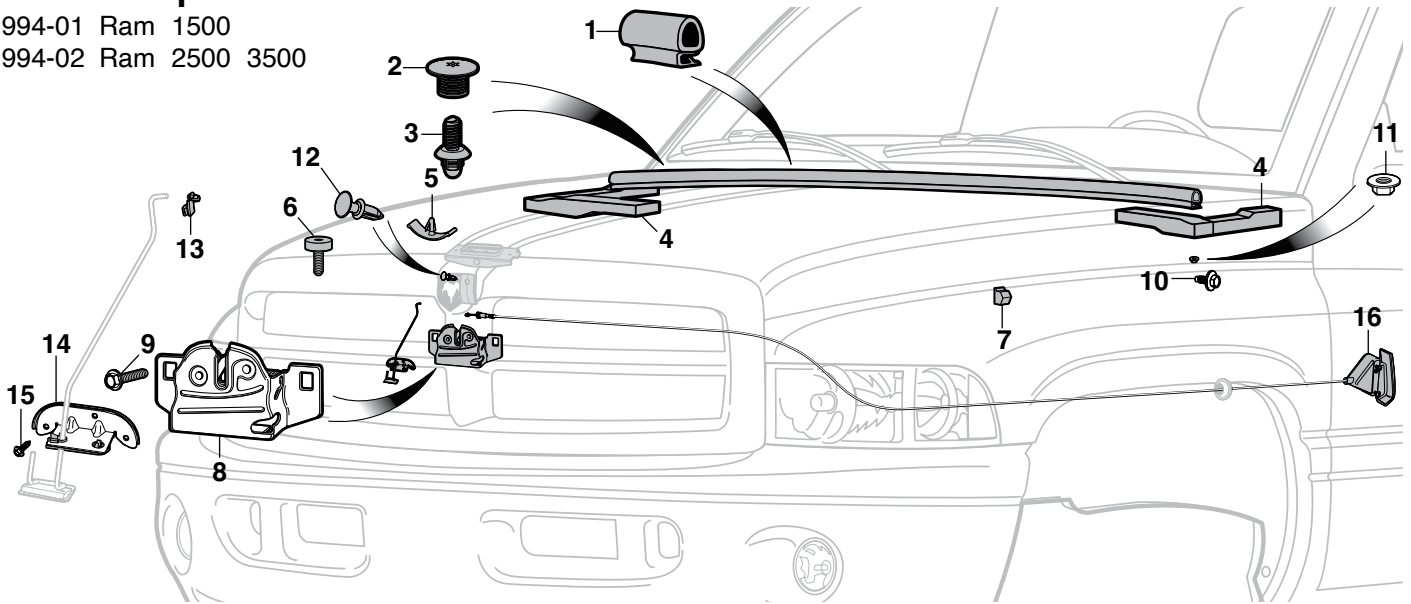

PART	ILL#	DESCRIPTION	APPLICATION	REQD	PRICE	PART	ILL#	DESCRIPTION	APPLICATION	REQD	PRICE
56-5200	(1)	HOOD TO COWL SEAL-CENTER	RAM	94-02 (1)	\$12.95	31-0306	(9)	BOLT-HOOD LATCH	RAM	94-02 (2)	\$.95
55-1120	(2)	RETAINER-COWL	RAM	94-02 (5)	\$.95	29-0291	(10)	BOLT-HOOD HINGE	RAM	94-02 (6)	\$1.25
55-1123	(3)	STUD-COWL	RAM	94-02 (5)	\$.65	29-0508	(11)	NUT-HOOD HINGE	RAM	94-02 (4)	\$.95
56-5202	(4)	HOOD TO COWL SEAL-LH	RAM	94-02 (1)	\$5.95	55-1097	(12)	RETAINER-LATCH PLATE	RAM	94-02 (1)	\$.95
56-5203		HOOD TO COWL SEAL-RH	RAM	94-02 (1)	\$5.95	55-1105	(13)	CLIP-ROD	RAM	94-02 (1)	\$.75
55-1130	(5)	HOOD INSULATION RETAINER	RAM	94-02 (15)	\$.75	55-1615	(14)	GUIDE-RELEASE ROD	RAM	94-02 (1)	\$93.95
55-2812	(6)	HOOD BUMPER-FRONT W/STUD	RAM	94-02 (2)	\$5.25	29-0315	(15)	SCREW-ROD GUIDE	RAM	94-02 (3)	\$.95
55-2801	(7)	HOOD BUMPER-SIDE	RAM	94-02 (4)	\$2.45	55-1630	(16)	HOOD RELEASE ASSEMBLY	RAM	94-02 (1)	\$59.95
55-1600	(8)	HOOD LATCH	RAM	94-02 (1)	\$17.95						

Hood Components

2002-08 Ram 1500
2003-09 Ram 2500 3500



Always replace lift struts in pairs to prevent twisting caused by uneven loads.

Signs of strut failure are: hood will not stay in the full open position, especially in cold weather, and difficulty in lifting the hood.

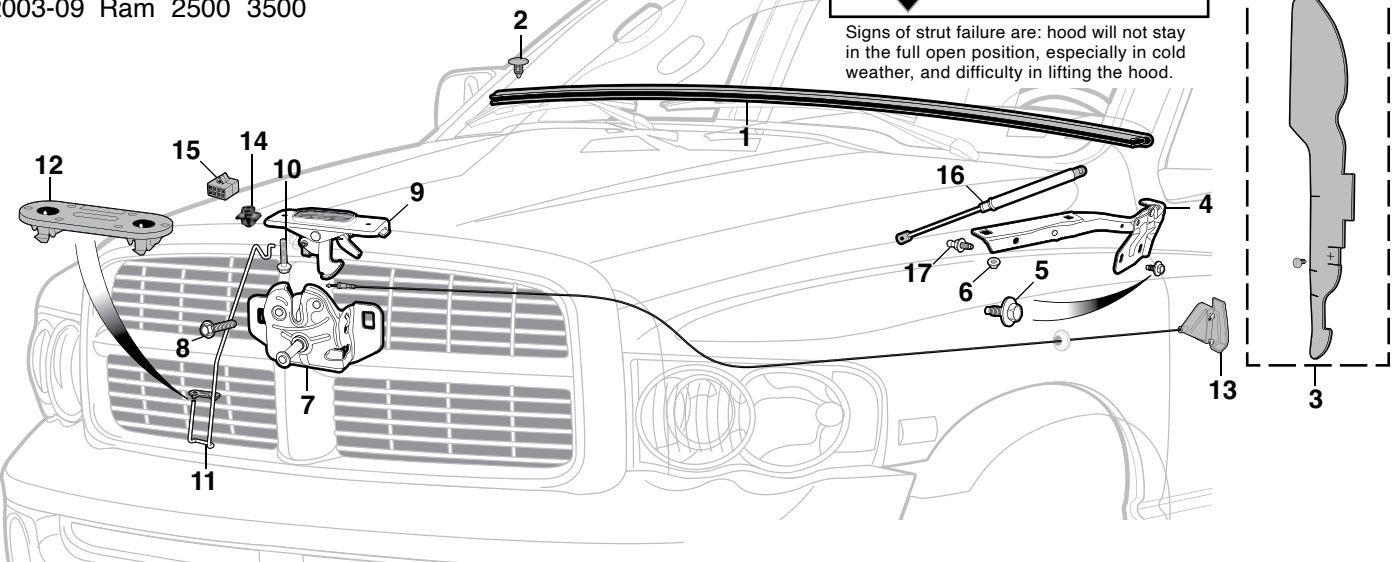

PART	ILL#	DESCRIPTION	APPLICATION	REQD	PRICE	PART	ILL#	DESCRIPTION	APPLICATION	REQD	PRICE
56-5201	(1)	SEAL-HOOD TO COWL	RAM	02-09 (1)	\$14.95	55-1606	(9)	STRIKER-HOOD LATCH	RAM	02-09 (1)	\$39.95
29-0836	(2)	RETAINER-COWL	RAM	02-09 (6)	\$1.25	31-0306	(10)	BOLT-STRIKER	RAM	02-09 (2)	\$.95
56-5208	(3)	SEAL-FENDER TO COWL-LH	RAM	06-09 (1)	\$34.95	55-1613	(11)	ROD-LATCH RELEASE	RAM	02-09 (1)	\$40.95
55-1620	(4)	HOOD HINGE-LH	RAM	02-09 (1)	\$37.95	55-1616	(12)	RETAINER-RELEASE ROD	RAM	02-05 (1)	\$14.45
55-1621		HOOD HINGE-RH	RAM	02-09 (1)	\$37.95	55-1631	(13)	HOOD RELEASE ASSEMBLY	RAM	02-05 (1)	\$95.95
29-0291	(5)	BOLT-HOOD HINGE	RAM	02-09 (4)	\$1.25	55-1632		HOOD RELEASE ASSEMBLY	RAM	06-09 (2)	\$65.95
29-0508	(6)	NUT-HOOD HINGE	RAM	02-09 (4)	\$.95	55-2803	(14)	HOOD BUMPER-FRONT	RAM	02-09 (2)	\$12.95
55-1601	(7)	HOOD LATCH	RAM	02-09 (1)	\$94.95	55-2804	(15)	HOOD BUMPER-SIDE	RAM	02-09 (2)	\$4.95
31-0306	(8)	BOLT-LATCH	RAM	02-09 (2)	\$.95	56-9095	(16)	HOOD LIFT STRUT	RAM	02-09 (2)	\$17.95
						55-0799	(17)	STUD-HOOD SUPPORT	RAM	02-09 (2)	\$6.45

POR-15 Restoration Products



POR-15 is a high-performance rust preventative black paint designed to extend the life of new and rusted metal surfaces. It dries to a rock-hard, non-porous finish that will not rust, chip, crack or peel.

Dries in 2 to 5 hours; body fillers and paint can be applied over POR-15. For maximum effectiveness, degrease metal surfaces with Cleaner Degreaser, then prime with Metal-Prep.

Approximate product coverage:
1 pint = 48 sq. ft.; 1 quart = 96 sq. ft.



Dry Time Accelerator reduces the cure time of POR-15 by 30-50% without affecting the final physical properties of the paint. One 8 ounce bottle treats 64 pints or 32 quarts of POR-15.

PART	DESCRIPTION	PRICE
37-8411	POR-15 SEMI-GLOSS-1 PINT	\$41.88
37-8412	POR-15 SEMI-GLOSS-1 QUART	\$63.89
37-8408	POR-15 GLOSS-1 PINT	\$41.88
37-8409	POR-15 GLOSS-1 QUART	\$63.89
37-8418	DRY TIME ACCELERATOR	\$34.05



High Temp Paint is an extreme temperature finish that maintains color without burning off or discoloring on manifolds and headers. Withstands high temperatures up to 1,200°F and resists cracking, chipping and peeling. It is weather-, salt- and moisture-resistant. Available in gray or aluminum color; can be brushed or sprayed on. Recommend sandblasting for optimal surface preparation.

Approximate coverage: 8 oz. covers a set of big block V8 headers with two coats.

PART	DESCRIPTION	PRICE
37-8484	HIGH TEMP PAINT-GRAY 8 OZ	\$25.51
37-8485	HIGH TEMP PAINT-ALUM 8 OZ	\$25.51



Metal-Prep provides adhesion for POR-15 on any metal surface. Gently etches metal, neutralizes rust and creates an ideal anchor for coatings such as POR-15, while leaving a zinc phosphate finish to ensure chemical bonding of paint and steel. Metal-Prep must be used on galvanized metal, aluminum, stainless steel and smooth, polished or new metal surfaces prior to applying POR-15. Metal-Prep is water-based so it is not caustic, corrosive, toxic or flammable.

PART	DESCRIPTION	PRICE
37-8415	METAL-PREP 1 QUART	\$22.14
37-8416	METAL-PREP 1 GALLON	\$44.74



Cleaner Degreaser cleans and degreases in one application without messy residues, noxious fumes or flammable solvents. Removes grease, oil, mildew, algae, musty odors, soap films and wax from canvas, vinyl, plastics, nylon, wood, fiberglass and all metal surfaces.

Cleaner Degreaser should be used as a surface prep prior to using Metal-Prep and POR-15.

PART	DESCRIPTION	PRICE
37-8413	CLEANER DEGREASER 1 QUART	\$14.67
37-8414	CLEANER DEGREASER 1 GALLON	\$29.61



POR-15 Self Etch Primer is a quick drying and easy-to-apply coating which enables a restorer to quickly topcoat POR-15 Rust Preventive Coating and other basecoats. You can even topcoat POR-15 that's been in place for months or years. This Self Etch Primer is NOT a high-build primer, it can be sprayed on almost any painted surface and can be top coated in 15 - 30 minutes. It bonds incredibly well to POR-15 Rust Preventive Coating, and all topcoats bond incredibly well to POR-15 Self Etch Primer. It can be sanded lightly, and, if desired, multiple coats may be applied.

PART	DESCRIPTION	PRICE
37-8401	SELF ETCH PRIMER-GRAY	\$39.15



37-8402



37-8403



37-8404

PART	DESCRIPTION	PRICE
37-8402	TOP COAT-CLEAR	\$28.39
37-8403	TOP COAT-GLOSS BLACK	\$28.39
37-8404	TOP COAT-CHASSIS BLACK	\$28.39

POR-15 Top Coat can be applied directly to a clean prepped metal surface, but when used as a top coat over POR-15 Rust Preventive Coating it provides the toughest, most permanent protection against rust and corrosion. It has exceptional long-term gloss and color retention when exposed to sunlight and the elements, non-porous, extremely scratch and chip resistant, won't crack, peel or chip. Can be applied directly to metal substrates, with no need for a primer or undercoat, and is formulated to form a robust barrier that sheds moisture.

Chassis Black has a semi-gloss appearance. For maximum durability, Chassis Black should be clear coated.



Bed Liner is a water-based, rubberized coating ideal for protecting truck beds, and all other metal, aluminum, fiberglass and wood surfaces exposed to impacts and scuffs.

It is UV stable and offers superior adhesion, impact resistance and flexibility. Features a textured semi-gloss black finish for good looks. Prior to application, surfaces should be degreased with Cleaner Degreaser and metal surfaces should be treated with Metal-Prep. Bed Liner can be applied over POR-15.

Shortbed trucks - 1 gallon for two coats on bed floor, sides and tailgate. Longbed trucks need an additional quart.

Approximate product coverage:
1 quart = 25-30 sq. ft.; 1 gallon = 100-120 sq. ft.

PART	DESCRIPTION	PRICE
37-8480	BED LINER 1 QUART	\$37.94
37-8481	BED LINER 1 GALLON	\$142.96



Fuel Tank Sealer coats the inside of your tank to stop rust and seal pinholes and weld seams. It's a non-porous, flexible film that is resistant to all fuels, alcohols and fuel additives. This environmentally safe sealer does

not contain the harmful chemical Methyl Ethyl Ketone (MEK) and is non-flammable. Cleaner Degreaser and Metal-Prep must be used to prep fuel tank prior to using fuel tank sealer.

Approximate product coverage:
1 pint = to 12.5 gal tank; 1 quart = to 25 gal tank

PART	DESCRIPTION	PRICE
37-8488	FUEL TANK SEALER 1 PINT	\$31.44
37-8489	FUEL TANK SEALER 1 QUART	\$54.60



POR-15 Stop Rust Kit is designed to stop and/or prevent rust on metal surfaces and ensures the best results when applying POR-15 Rust Preventive Coating. The kit contains everything you need for the 3-step process; 8 ounce bottle of POR-15 Cleaner Degreaser, 8 ounce bottle of POR-15 Metal-Prep, 4 ounce can of POR-15 Gloss Black, two paint brushes, 1 pair of latex gloves, and detailed instructions and tips. The kit is ideal for small projects such as sub-frames, axle replacements, control arms, brake shields and much more! There is enough material in this kit to cover a 6 sq. ft. area with two coats.

PART	DESCRIPTION	PRICE
37-8405	STOP RUST KIT	\$27.84

ABS Hood Insulation Kits



56-7515

Heat-resistant textured ABS Hood Insulation Kit covers up the underside of your hood and is available with or without officially licensed logo. Each kit includes pre-cut foil-backed insulation material, 14 oz. spray adhesive, 1 roll of aluminum tape, center punch, drill sleeve, mounting hardware and illustrated instructions. Drilling may be required on models not originally equipped with hood insulation.

ABS Hood Insulation Kits Do Not Fit Cowl Induction Hoods

PART	DESCRIPTION	APPLICATION	REQD	PRICE
Ram 1500 1994-01 • Ram 2500 / 3500 1994-02				
56-7514	ABS HOOD INSULATION KIT-PLAIN	RAM	94-02 (1)	\$199.95
56-7515	ABS HOOD INSULATION KIT-RAM	RAM	94-02 (1)	\$279.95
Ram 1500 2002-08 • Ram 2500 / 3500 2003-09				
56-7516	ABS HOOD INSULATION KIT-PLAIN	RAM	02-09 (1)	\$199.95
56-7517	ABS HOOD INSULATION KIT-RAM	RAM	02-09 (1)	\$279.95



PART	DESCRIPTION	APPLICATION	REQD	PRICE
Ram 1500 2009-15 • Ram 2500 / 3500 2010-15				
56-7518	ABS HOOD INSULATION KIT-PLAIN	1500	09-15 (1)	\$199.95
56-7519	ABS HOOD INSULATION KIT-RAM	1500	09-15 (1)	\$279.95
56-7521	ABS HOOD INSULATION KIT-RAM	2500 3500	10-15 (1)	\$279.95

Steel Hood Scoops



PART	DESCRIPTION	PRICE
38-7774	HOOD SCOOP-STEEL 2" RISE	\$185.95*
38-7775	HOOD SCOOP-STEEL 4" RISE	\$149.95*

* Or ** after the sell price means your order will incur an Oversize Part Charge for each oversized part. * Means extra charge will be \$20. ** Means extra charge will be \$50. Due to packing and/or transportation requirements, please allow additional time for delivery. Oversized Parts are not available for air delivery.

These 2" and 4" Universal Fit Hood Scoops are stamped from 18-gauge steel and coated with an Electro Deposit Primer (EDP) for a smooth surface. Installation will require cutting and forming the scoop to match the length and curvature of your truck's hood. Welding and body work will be required prior to painting.

Paintucation Kevin Tetz Paintucation DVDs

Color Sanding & Buffing: Explains what to do after the paint is dry and shows the difference between a "show" finish and a daily driver finish. Run repair techniques are shown in detail, as well as reviving old paint. Shows updated techniques using state-of-the-art compounds and pneumatic sanding systems designed to take the labor out of achieving a show-quality paint finish. 65 minutes

PART	DESCRIPTION	PRICE
38-0349	DVD-COLOR SANDING&BUFFING	\$35.95

Body Panel Replacement: Includes five different panel replacement projects covering welding sheet metal, gapping panels, "old school" leading, door skinning, partial panels, full quarter panel replacement, new sheet metal fitment, metal finishing and the latest panel adhesive. Double-sided DVD. 150 minutes

PART	DESCRIPTION	PRICE
38-0346	DVD-BODY PANEL REPLACEMENT	\$35.95

Body Shop Basics: Provides fundamental information about basic tool selection, simple dent repair, blending colors, gun technique, proper safety techniques and surface defect repair. 90 minutes

PART	DESCRIPTION	PRICE
38-0347	DVD-BODY SHOP BASICS	\$35.95

Metal Prep & Rust Repair: Demonstrates stripping metal with chemicals and sanders and illustrates fixing a rust patch from start to finish. Metal finishing and body filler techniques are shown, as well as surface rust removal, conversion and primer application. 75 minutes

PART	DESCRIPTION	PRICE
38-0348	DVD-METAL PREP&RUST REPAIR	\$35.95



38-0448

Paintucation DVD Set: Contains all five Paintucation DVDs to help you repair and restore your vehicle's body from start to finish.

PART	DESCRIPTION	PRICE
38-0448	PAINTUCATION DVD SET	\$179.95

Paint Your Own Truck: Instruction on proper paint gun techniques, panel alignment secrets, surface rust removal and application tips for fillers, primers and paints. Learn how to apply two-tone paint jobs, demonstrated in simple steps with detailed masking tips and tricks that yield professional results. 240 minutes

PART	DESCRIPTION	PRICE
38-0449	DVD PAINT YOUR OWN TRUCK	\$35.95

Oval Step Bars



Oval Step Bars feature 4" tubes and are completely bolt-on, no drilling required, and feature built-in steps with raised step pads and 30° bends at each end with welded end caps to give a superior, finished look.



PART	DESCRIPTION	APPLICATION	REQD	PRICE
Ram 1500 2002-15				
56-0387	OVAL STEP BARS-STAINLESS	STD CAB 09-15	(1)	\$379.95*
56-0393	OVAL STEP BARS-STAINLESS	QUAD CAB 02-08	(1)	\$374.95*
56-0394	OVAL STEP BARS-STAINLESS	QUAD CAB 09-15	(1)	\$199.95*
56-0386	OVAL STEP BARS-STAINLESS	CREW CAB 09-15	(1)	\$379.96**
56-0395	OVAL STEP BARS-BLACK	STD CAB 09-14	(1)	\$269.95*
56-0396	OVAL STEP BARS-BLACK	QUAD CAB 02-08	(1)	\$269.95*
56-0388	OVAL STEP BARS-BLACK	CREW CAB 09-15	(1)	\$299.95**

PART	DESCRIPTION	APPLICATION	REQD	PRICE
Ram 2500 / 3500 2003-14				
56-0387	OVAL STEP BARS-STAINLESS	STD CAB 09-14	(1)	\$379.95*
56-0393	OVAL STEP BARS-STAINLESS	QUAD CAB 03-09	(1)	\$374.95*
56-0386	OVAL STEP BARS-STAINLESS	CREW CAB 09-14	(1)	\$379.96**
56-0395	OVAL STEP BARS-BLACK	STD CAB 09-14	(1)	\$269.95*
56-0396	OVAL STEP BARS-BLACK	QUAD CAB 03-09	(1)	\$269.95*

* Or ** after the sell price means your order will incur an Oversize Part Charge for each oversized part. * Means extra charge will be \$20. ** Means extra charge will be \$50. Due to packing and/or transportation requirements, please allow additional time for delivery. Oversized Parts are not available for air delivery.

Hoop Steps



Hoop Steps are made of corrosion-resistant, durable cast aluminum alloy and feature a safe non-slip diamond tread pattern step. They feature an exclusive multi-mount system designed for a precision fit and easy installation. Available in polished or black powder coat finish. Sold as a set of two.

PART	DESCRIPTION	APPLICATION	REQD	PRICE
Ram 1500 1994-08 • Ram 2500 / 3500 1994-09				
37-6340	HOOP STEPS-POLISHED	RAM 94-09	(1)	\$103.99
37-6380	HOOP STEPS-BLACK	RAM 94-09	(1)	\$103.99
Ram 1500 2009-15 • Ram 2500 / 3500 2010-15				
55-9161	HOOP STEPS-POLISHED	RAM 09-15	(1)	\$111.99
55-9181	HOOP STEPS-BLACK	RAM 09-15	(1)	\$111.99

Side Window Deflectors ... Keep Your Window Open and the Weather Out



Made from durable ABS plastic which will bend but not break, absorbs road vibrations without fracturing. Will not discolor, fade or become brittle due to UV rays. Will not scratch or peel because it is not a laminate or painted on, but is infused into the plastic to give a hard, smooth finish.

Withstands exposure to rough conditions and extreme temperatures. Installs using 3M™ tape, included with set.

Side Window Deflectors ... The perfect addition to any truck. Keep your window open while still keeping out the wind and rain.

PART	DESCRIPTION	APPLICATION	REQD	PRICE
Ram 1500 1994-01 • Ram 2500 / 3500 1994-02				
56-8180	WINDOW DEFLECTOR SET-2PC	RAM 94-02	(1)	\$22.95
Ram 1500 2002-08 • Ram 2500 / 3500 2003-09				
56-8181	WINDOW DEFLECTOR SET-2PC	STD CAB 02-09	(1)	\$20.95
56-8182	WINDOW DEFLECTOR SET-4PC	QUAD CAB 02-09	(1)	\$33.95

PART	DESCRIPTION	APPLICATION	REQD	PRICE
Ram 1500 2009-15 • Ram 2500 / 3500 2010-15				
56-8183	WINDOW DEFLECTOR SET-2PC	STD CAB 09-15	(1)	\$56.45
56-8184	WINDOW DEFLECTOR SET-4PC	QUAD CAB 09-15	(1)	\$69.95
56-8185	WINDOW DEFLECTOR SET-4PC	CREW/ MEGA CAB 09-15	(1)	\$59.95

Bug Shields

Bug Shields are made from durable impact-resistant materials and include all mounting hardware and installation instructions.

Premium Bug Shield features a contoured wrap-around aerodynamic shape for complete nose and fender protection.



55-9601



55-9603



55-9807

PART	DESCRIPTION	APPLICATION	REQD	PRICE
55-9601	PREMIUM SHIELD-3PC SMOKE	1500 94-01	(1)	\$84.95
55-9603	PREMIUM SHIELD-3PC SMOKE	1500 02-05	(1)	\$84.95
55-9791	PREMIUM SHIELD-1PC SMOKE	1500 06-08	(1)	\$65.95*
55-9807	PREMIUM SHIELD-1PC "A" SMOKE	1500 09-15	(1)	\$65.95*
55-9601	PREMIUM SHIELD-3PC SMOKE	2500 3500 94-02	(1)	\$84.95
55-9603	PREMIUM SHIELD-3PC SMOKE	2500 3500 03-05	(1)	\$84.95
55-9791	PREMIUM SHIELD-1PC SMOKE	2500 3500 06-09	(1)	\$65.95*
55-9809	PREMIUM SHIELD-1PC "A" SMOKE	2500 3500 10-15	(1)	\$64.95*

Note: "A" Drilling required for installation.

Low Profile Bug Shield features lower profile contoured styling to give your truck a sleek wrap design.



55-9808



55-9787

PART	DESCRIPTION	APPLICATION	REQD	PRICE
55-9606	LOW PROFILE SHIELD-1PC SMOKE	1500 06-08	(1)	\$79.95*
55-9787	LOW PROFILE SHIELD-1PC "A" SMOKE	1500 09-15	(1)	\$79.95*
55-9606	LOW PROFILE SHIELD-1PC SMOKE	2500 3500 06-09	(1)	\$79.95*
55-9788	LOW PROFILE SHIELD-1PC "A" SMOKE	2500 3500 10-15	(1)	\$99.00*
55-9808	LOW PROFILE SHIELD-1PC "A" CHROME	1500 09-15	(1)	\$129.95*

Note: "A" Drilling required for installation.

* Or ** after the sell price means your order will incur an Oversize Part Charge for each oversized part. * Means extra charge will be \$20. ** Means extra charge will be \$50. Due to packing and/or transportation requirements, please allow additional time for delivery. Oversized Parts are not available for air delivery.

**YOUR TRUCK
YOUR STORY** **SHARE YOUR
TRUCK
JOURNEY**
Imctrucklife.com

Chrome Handle Cover Sets ... Style and Elegance for Your Truck

Chrome Handle Covers are made from automotive grade ABS plastic finished with a high-quality chrome finish. They are designed to withstand harsh conditions and install securely with preapplied 3M™ tape.

Require no drilling or cutting and install in seconds!



Door Handle Covers 55-9315

Door Handle Cover

PART	DESCRIPTION	APPLICATION	REQD	PRICE
	Ram 1500 2002-08 • Ram 2500 / 3500 2003-09			
55-9315	DOOR HANDLE COVER SET-FR/RR "A"	RAM	02-09 (1)	\$34.95

Note: "A" Without keyhole on front passenger door.
"B" With locking tailgate without backup camera.



Tailgate Handle Cover 55-9311



Tailgate Handle Cover 55-9316



Tailgate Handle Cover 55-9346

Tailgate Handle Cover

PART	DESCRIPTION	APPLICATION	REQD	PRICE
	Ram 1500 1994-01 • Ram 2500 / 3500 1994-02			
55-9311	TAILGATE HANDLE COVER	CHROME RAM	94-02 (1)	\$29.95
	Ram 1500 2002-08 • Ram 2500 / 3500 2003-09			
55-9316	TAILGATE HANDLE COVER	CHROME RAM	02-09 (1)	\$27.95
	Ram 1500 2009-15 • Ram 2500 / 3500 2010-15			
55-9346	TAILGATE HANDLE COVER "B"	CHROME RAM	09-15 (1)	\$26.95

Fuel Door Cover

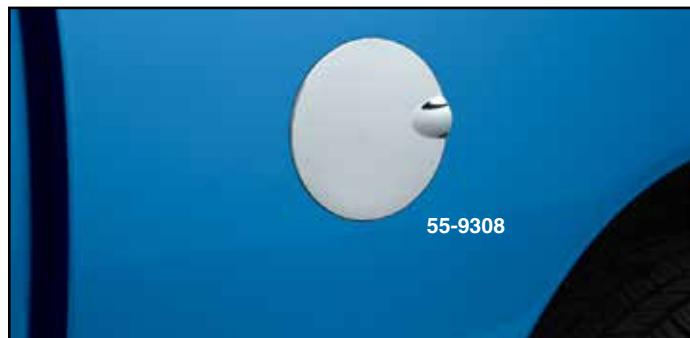

55-9308

Fuel Door Cover is designed to withstand harsh conditions and installs securely with 3M™ tape, included. Requires no drilling or cutting and installs in seconds!

PART	DESCRIPTION	APPLICATION	REQD	PRICE
55-9308	FUEL DOOR COVER-ABS	CHROME 1500	09-15 (1)	\$26.95
55-9308	FUEL DOOR COVER-ABS	CHROME 2500 3500	10-15 (1)	\$26.95

Chrome Cab Handle Set



38-1941

Chrome Cab Handles are 1" in diameter and 12" long. Mounting hardware is included.

PART	DESCRIPTION	PRICE
38-1941	CHROME CAB HANDLE SET OF 2	\$32.95

Steel Tail Light Filler Set

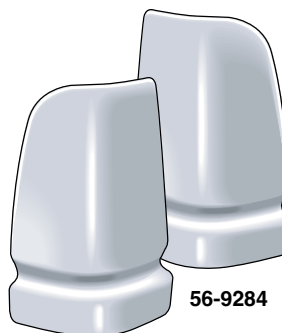

56-9284

Tail Light Filler Panels are formed to match the shape of the tail light and must be welded into place. Legal for show, competition and off-road use only. Tail lights must be relocated for street use.

PART	DESCRIPTION	APPLICATION	REQD	PRICE
56-9284	TAIL LIGHT FILLER SET	1500	94-01 (1)	\$19.95
56-9284	TAIL LIGHT FILLER SET	2500 3500	94-02 (1)	\$19.95

Polished Stainless Steel Door Pillar and Beltline Trim



Polished Stainless Steel Trim is made from grade 304 stainless steel with a mirror-like polished finish. Quick and easy installation with pre-applied 3M™ tape.

For the 2003 Ram there were two types of designs used on the outer door glass seal. Check yours before ordering.

1st Design: Models built up to 1/13/03. Outer door glass seal curves upward at the back of cab.

2nd Design: Models built on or after 1/14/03. Outer door glass seal is completely straight along window edge.

PART	DESCRIPTION	APPLICATION	REQD	PRICE
	Ram 1500 2002-08 • Ram 2500 / 3500 2003-09			
55-9381	BELTLINE TRIM-4PC 1ST DESIGN	QUAD CAB 02-03	(1)	\$99.95
55-9383	BELTLINE TRIM-4PC 2ND DESIGN	QUAD CAB 03-09	(1)	\$69.95
55-9382	BELTLINE TRIM-4PC	MEGA CAB 06-09	(1)	\$99.95



PART	DESCRIPTION	APPLICATION	REQD	PRICE
	Ram 1500 2009-15 • Ram 2500 / 3500 2010-15			
55-9417	BELTLINE TRIM-2PC	STD CAB 09-15	(1)	\$64.95
55-9418	BELTLINE TRIM-4PC	QUAD CAB 09-15	(1)	\$74.95
55-9419	BELTLINE TRIM-4PC	CREW/ MEGA CAB 09-15	(1)	\$74.95
	Ram 1500 2002-08 • Ram 2500 / 3500 2003-09			
55-9370	DOOR PILLAR TRIM SET-4PC	QUAD CAB 02-09	(1)	\$79.95
	Ram 1500 2009-15 • Ram 2500 / 3500 2010-15			
55-9425	DOOR PILLAR TRIM SET-4PC	QUAD CAB 09-15	(1)	\$89.95
55-9425	DOOR PILLAR TRIM SET-4PC	CREW/ MEGA CAB 09-15	(1)	\$89.95

Stainless Steel Window Visor ... Lets Fresh Air In and Keeps Rain Out

Window Visor allows you to keep your windows partially open to have fresh air constantly circulating while keeping rain, wind and noise out. Helps reduce damaging heat build-up and comes with one Window Visor for each door. Mounting hardware included.

PART	DESCRIPTION	APPLICATION	REQD	PRICE
55-9630	WINDOW VISOR SET-STAINLESS-2PC	1500 94-01	(1)	\$57.95
55-9630	WINDOW VISOR SET-STAINLESS-2PC	2500 3500 94-02	(1)	\$57.95



Custom Flexible Chrome Trim ... Design it – Cut it – Install it

Add design accents and trim on your vehicle in traditional patterns or create a unique custom look with Flexible Universal Chrome Trim. Available in four widths, any combination of the kits can be used to achieve a desired look. Chrome ABS Trim is scratch-resistant, UV coated with a bright chrome finish and easily cuts with sharp scissors and features 3M™ adhesive peel-off backing. Pattern material is included for design and fitment of the flexible chrome laminate. Use provided sandpaper to clean up any edges or corners. Always double-check all measurements of materials needed for your design for your vehicle against available sizes of kits.

PART	DESCRIPTION	APPLICATION	REQD	PRICE
37-7280	CHROME ROCKER TRIM KIT	5PC 5" X 54"	(AR)	\$202.04
37-7281	CHROME ROCKER TRIM KIT	5PC 6" X 54"	(AR)	\$202.04
37-7282	CHROME ROCKER TRIM KIT	5PC 7" X 54"	(AR)	\$250.38
37-7283	CHROME ROCKER TRIM KIT	5PC 8" X 54"	(AR)	\$250.38
37-7284	CHROME PILLAR POST TRIM KIT	5PC 5" X 24"	(AR)	\$110.05
37-7285	CHROME FUEL DOOR SKIN KIT	1PC 8" X 8"	(AR)	\$34.28



Fuel Door Skin Kit

Pillar Post Trim Kit



Rocker Panel Trim Kit

Tuff Truck Bag



Tuff Truck Bag is heavy-duty to withstand the elements for all-season cargo protection yet lightweight and collapsible to allow for easy storage when not in use. Tuff Truck Bag can be set up and loaded into any truck bed within minutes, unlike the time required for a camper shell or tonneau cover installation.

- Made from weatherproof, waterproof, non-breathable PVC material with heat fusion epoxy sealed seams along all edges.
- Heavy-duty, commercial-grade zipper and waterproof PVC triple-fold flap that covers the zipper.
- Heavy-duty metal rings in all four bag corners (top and bottom) to retain the bag to the truck.
- Includes storage tote bag and four adjustable bungee cords.
- Provides 26 cubic feet (40"x50"x22") of waterproof storage for any truck bed.
- Can be used alone or in addition to existing storage boxes.

PART	DESCRIPTION	REQD	PRICE
38-3058	TUFF TRUCK BAG-BLACK	(1)	\$164.95

Extra Heavy-Duty Auto Dolly Set Makes Moving Your Vehicle Easy

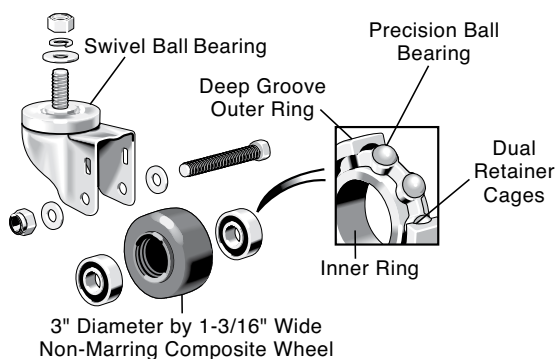

XHD Auto Dolly Set, with 7,000 lbs. rating, makes it easy for one person to move a car, truck or SUV into a tight spot. Made of 1/4" thick mild steel x 12" x 16" formed plate and features 3" diameter by 1-3/16" wide swivel ball bearing caster wheels, one equipped with locking safety brake. Use on level, smooth surfaces.

PART	DESCRIPTION	APPLICATION	PRICE
38-0328	XHD TRUCK DOLLY SET OF 4	7,000 LB CAPACITY	\$229.95

Paint Protection Film

Made from rugged, clear, 8-mil thick polyurethane paint protection film that features a clear-coat finish for maximum shine and durability. Once applied, this material is virtually invisible yet helps prevent chipping, scratching and scuffing to the vulnerable areas of your vehicle.

Rocker Panel Protection Film



Kit contains two 9" wide x 15' rolls, installation squeegees and instructions.

Door Edge Protection Film



Contains 3/8" wide x 12' roll and instructions.

Bed Rail Protection Film



Kit contains 4" wide x 17' roll, installation squeegee and instructions.

Threshold Protection Film



Kit contains 2-3/4" wide x 5' roll, installation squeegee and instructions.

Hood Protection Film

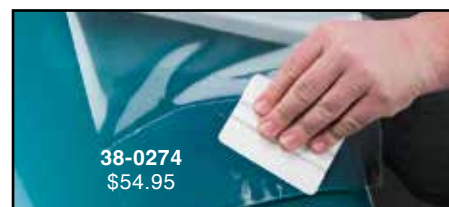

Kit contains 12" wide x 6' roll and installation instructions.

3-in-1 Truck Ties



Tested to -20°F and 165°F, these 3-in-1 Truck Ties are made in the USA from durable nylon plastic and are designed to fit into the stake pockets of your truck in three different ways: by installing with the ring side facing the truck bed so multiple cargo straps can be used; with the cleat side facing the truck bed to keep tension in the rope each time it is looped around the tie; or by covering the load with a tarp over the stake pockets and inserting the truck ties into the stake pockets over the tarp (rated for highway speeds).

Ties can be installed and removed with no drilling or modifications necessary.

PART	DESCRIPTION	REQD	PRICE
37-7496	3-IN-1 TRUCK TIES-PAIR	(AR)	\$21.95



Movable Anchor Point



38-3239

These heavy-duty, steel anchor points have a unique "C" clamp design allowing installation where needed; just clamp to bed rail and secure the load. Point and plate are vinyl coated and will not rust or scratch the truck's bed liners. Can be used with "under the rail" style bed liners.

PART	DESCRIPTION	PRICE
38-3239	MOVABLE ANCHOR POINT "A"	\$5.95

Note: "A" Except models with Ram Box.

BULL RING Retractable Tie Downs



38-3245



BULL RING Classic Tie Downs are made of rugged nylon and durable stainless steel with a rated capacity of 1,000 lbs. to manage big loads and can easily accommodate two standard 'S' hooks. Easy to install with no drilling required. Just snap the bull ring into the up position and tie down the load. When finished, simply snap the bull ring back into the recessed housing. Sold in pairs and backed by a lifetime warranty.

PART	DESCRIPTION	APPLICATION	PRICE
38-3245	CLASSIC TIE DOWN-SET OF TWO	94-15	\$29.95

Rail-Guards Provide Protection for Your Truck's Bed Rails

Rail-Guard is made of impact absorbing heavy-duty vinyl to protect your truck's bed rails. No drilling required. The full width 3M™ adhesive over the entire backside ensures maximum holding and means no condensation and dirt under the Rail-Guard. Can be used on running boards, rocker panels and in other applications where an attractive protection strip is needed.

Rail-Guard Set is a 22 foot roll of 3-3/4" wide vinyl for bedsides and tailgate with a 6 foot roll of 1" extrusion for the front bed panel. Tailgate Guard is a 6 foot roll of 3-3/4" material. Must be sized and cut to fit.

PART	DESCRIPTION	APPLICATION	REQD	PRICE
38-3202	VINYL RAIL-GUARD SET	RAM	94-15 (1)	\$139.95
38-3200	VINYL TAILGATE GUARD	RAM	94-15 (1)	\$24.95



ABS Bed Caps Offer Protection with Style

*Limited-Lifetime
Warranty*



**56-0410
Smooth Style
Bed Caps**

Ribbed Style Bed Cap

ABS Caps offer protection for bed rails, tailgate and the front of the truck's bed. Choose between ribbed or smooth bed caps. Pre-cut stake pocket holes keep the factory look. Quick, easy installation with 3M™ tape, included.

PART	DESCRIPTION	APPLICATION	REQD	PRICE
Ram 1500 1994-01 • Ram 2500 / 3500 1994-02				
56-0400	FRONT BED CAP	RAM	94-02 (1)	\$39.95
56-0415	BED CAPS-ABS-SMOOTH	LongBED	RAM 94-02 (1)	\$85.95*
56-0410	BED CAPS-ABS-SMOOTH	ShortBED	RAM 94-02 (1)	\$85.95*
56-0425	BED CAPS-ABS-RIBBED	LongBED	RAM 94-02 (1)	\$89.95*
56-0420	BED CAPS-ABS-RIBBED	ShortBED	RAM 94-02 (1)	\$89.95*
56-0430	TAILGATE CAP-ABS	RAM	94-02 (1)	\$36.95
Ram 1500 2002-08 • Ram 2500 / 3500 2003-09				
56-0401	FRONT BED CAP	RAM	02-09 (1)	\$39.95
56-0416	BED CAPS-ABS-SMOOTH	LongBED	RAM 02-09 (1)	\$88.95*
56-0411	BED CAPS-ABS-SMOOTH	ShortBED	RAM 02-09 (1)	\$87.95*
56-0426	BED CAPS-ABS-RIBBED	LongBED	RAM 02-09 (1)	\$89.95*
56-0421	BED CAPS-ABS-RIBBED	ShortBED	RAM 02-09 (1)	\$89.95*
56-0431	TAILGATE CAP-ABS	RAM	02-09 (1)	\$37.95

* Or ** after the sell price means your order will incur an Oversize Part Charge for each oversized part. * Means extra charge will be \$20. ** Means extra charge will be \$50. Due to packing and/or transportation requirements, please allow additional time for delivery. Oversized Parts are not available for air delivery.

Bed Caps Protect with Quality and Style



**Available in Polished
Stainless Steel or
Aluminum Diamond Plate.
With Stake Pocket Holes.**

PART	DESCRIPTION	APPLICATION	REQD	PRICE
Ram 1500 1994-01 • Ram 2500 / 3500 1994-02				
Polished Stainless Steel Bed Caps				
56-0470	FRONT BED CAP-STAINLESS	RAM	94-02 (1)	\$47.60
56-0450	BED CAPS-STAINLESS	LongBED	RAM 94-02 (1)	\$168.65*
56-0455	BED CAPS-STAINLESS	ShortBED	RAM 94-02 (1)	\$152.37*
56-0480	TAILGATE CAP-STAINLESS	RAM	94-02 (1)	\$61.18
Aluminum Diamond Plate Bed Caps				
56-0475	FRONT BED CAP-DIAMOND	RAM	94-02 (1)	\$50.21
56-0460	BED CAPS-DIAMOND	LongBED	RAM 94-02 (1)	\$177.62*
56-0465	BED CAPS-DIAMOND	ShortBED	RAM 94-02 (1)	\$168.64*
56-0485	TAILGATE CAP-DIAMOND	RAM	94-02 (1)	\$64.61

Bed caps protect your bed rails with quality and style. Cover damaged rails or protect that new paint job from nicks and scratches. Installs easily with 3M™ tape, included.

PART	DESCRIPTION	APPLICATION	REQD	PRICE
Ram 1500 2002-08 • Ram 2500 / 3500 2003-09				
Polished Stainless Steel Bed Caps				
56-0451	BED CAPS-STAINLESS	LongBED	RAM 02-09 (1)	\$168.65*
56-0456	BED CAPS-STAINLESS	ShortBED	RAM 02-09 (1)	\$152.37*
Aluminum Diamond Plate Bed Caps				
56-0466	BED CAPS-DIAMOND	ShortBED	RAM 02-09 (1)	\$160.44*

* Or ** after the sell price means your order will incur an Oversize Part Charge for each oversized part. * Means extra charge will be \$20. ** Means extra charge will be \$50. Due to packing and/or transportation requirements, please allow additional time for delivery. Oversized Parts are not available for air delivery.

Tailgate EasyLift™ ... It's All About Convenience

Tailgate EasyLift's™ torsion spring reduces the tailgate's weight by 80% allowing easy opening and closing of the tailgate. Manufactured of hardened spring steel, it can be easily installed by just drilling two mounting holes. Complete with instructions and installation template.

PART	DESCRIPTION	APPLICATION	REQD	PRICE
38-3029	TAILGATE EASYLIFT	RAM 94-12	(1)	\$31.95



McGard™ Tailgate Lock

The McGard™ Tailgate Lock offers constant theft protection without interfering with normal tailgate operation. Strong, yet lightweight design features a stainless steel retaining band in a polycarbonate housing. Quick and easy installation with no modifications required. Includes tailgate lock, key and instructions.



PART	DESCRIPTION	APPLICATION	REQD	PRICE
38-3197	TAILGATE LOCK	RAM 94-15	(1)	\$28.95

Exterior Trim Paint

ColorBond Exterior Trim Paint has all the innovative features of ColorBond Interior Paint but is specially formulated to provide a stronger, more durable bond for exterior trim use. Exterior Trim Paint delivers a superior finish to exterior trim plastics and painted metal trim including: bumpers, mirrors, fender flares, wiper arms and window trim. Each 12 ounce can covers 6 square feet. Use ColorBond Adhesion Promoter #37-8395 prior to application for a long-lasting finish.



37-8361

PART	DESCRIPTION	APPLICATION	PRICE
37-8361	EXTERIOR TRIM PAINT-SATIN BLACK	12 OUNCE	\$21.45
37-8362	EXTERIOR TRIM PAINT-SILVER	12 OUNCE	\$21.45

Tailgate Sealer

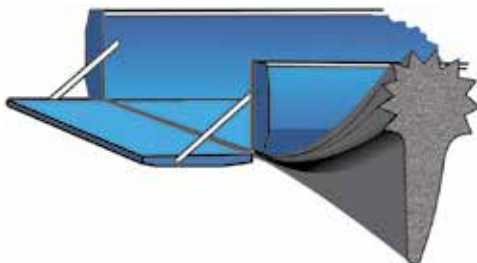

Tailgate Sealer keeps out water, dirt, wind and exhaust fumes. Excellent for use with camper shells and tonneaus. Made from high-quality EDPM rubber with easy peel-and-stick installation.

PART	DESCRIPTION	PRICE
38-3203	TAILGATE SEALER	\$15.95

In-Bed Tire Carrier



Tire carrier features sturdy construction with a rust-resistant black powder coat finish. Can be used on 14" to 16.5" diameter wheels with a maximum rim width of 7". Some drilling required.

PART	DESCRIPTION	PRICE
38-3196	TIRE CARRIER-IN BED	\$24.95

Sliding Rear Window ... Easy Single Hand Access



Sliding Rear Window gives the widest possible opening for great airflow and convenient access to the bed. Three-panel Sliding Rear Window is complete with tight sealing weatherstrips to protect the interior of the cab and features tempered glass, black frame and locking latches for safety and security. Available in dark gray tinted windows.

The rear window on Dodge trucks is attached with urethane adhesive. Professional installation is required. Contact a local glass installer for installation.



#49-6837-D features a 2nd catch that adds an extra level of security to your truck from thieves or accidental openings of your sliding rear window. It includes a new design latch with an added 2nd catch that must be unlocked before the window can be opened.

PART	DESCRIPTION	APPLICATION	REQD	PRICE
56-0510	SLIDING REAR WINDOW-DARK GRAY	1500 94-01	(1)	\$484.95*
56-0510	SLIDING REAR WINDOW-DARK GRAY	2500 3500 94-02	(1)	\$484.95*
56-0511	SLIDING REAR WINDOW-DARK GRAY	CLUB CAB 95-97	(1)	\$572.95*
56-0516	SLIDING REAR WINDOW-DARK GRAY	1500 02-08	(1)	\$429.95*
56-0516	SLIDING REAR WINDOW-DARK GRAY	2500 3500 03-09	(1)	\$429.95*
49-6836-D	LATCH ASSEMBLY-OE STYLE	"A" 1500 94-01	(1)	\$2.95
49-6837-D	LATCH ASSEMBLY W/2ND CATCH	"A" 1500 94-01	(1)	\$7.95
49-6841-D	SCREW KIT-4PC	"A" 1500 94-01	(1)	\$1.25
49-6836-D	LATCH ASSEMBLY-OE STYLE	"A" 2500 3500 94-02	(1)	\$2.95
49-6837-D	LATCH ASSEMBLY W/2ND CATCH	"A" 2500 3500 94-02	(1)	\$7.95
49-6841-D	SCREW KIT-4PC	"A" 2500 3500 94-02	(1)	\$1.25
55-1610	LATCH ASSEMBLY-REPLACEMENT	"B" 94-15	(1)	\$5.95
38-0710	ADHESIVE-LATCH ASSEMBLY	94-15	(1)	\$3.95

Note: "A" Fits original dual pane sliding rear window.
"B" Fits sliding rear windows listed above only.

* Or ** after the sell price means your order will incur an Oversize Part Charge for each oversized part. * Means extra charge will be \$20. ** Means extra charge will be \$50. Due to packing and/or transportation requirements, please allow additional time for delivery. Oversized Parts are not available for air delivery.

Hand Riveter Set ... Makes Rivet Installation Easy

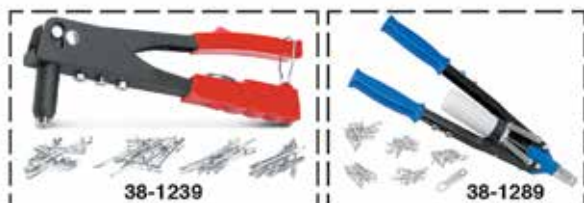

The Hand Riveter Set works great for body clips, door components, ID plates and sheet metal repairs. Comes with four nosepieces (3/32", 1/8", 5/32" and 3/16") and a wrench inside the gun's handle. 60 blind rivets included.

The Heavy-Duty Hand Riveter Set features extra long handles to give you more leverage setting rivets. A collection bottle keeps the workplace safe and clean. Includes 3/32", 1/8", 5/32", 3/16" nosepieces, plus 1/4" for larger projects like installing brackets and window regulators. Comes with a wrench and 50 blind rivets.

PART	DESCRIPTION	PRICE
38-1239	HAND RIVETER SET	\$13.95
38-1289	HAND RIVETER SET-HD	\$19.95

Body Glass

The windshield on Dodge trucks is attached with urethane adhesive. Professional installation is required. Contact your local glass installer for installation.



TINTED

Window has a full light green tint to glass.

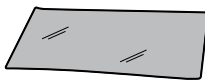

DEEP TINTED

Window has full dark gray tint to glass.

Permatex Windshield and Glass Sealant is a silicone sealant for windshields, windows and other glass. Flows into leaks like water and dries to form a flexible, tough, clear seal that is resistant to extreme temperatures, vibration and most chemicals.



PART	DESCRIPTION	PRICE
38-0783	1.5 OZ TUBE	\$5.95

1994-08 Ram 1500
1994-09 Ram 2500 3500

PART	ILL#	DESCRIPTION	APPLICATION	REQD	PRICE		
						Windshield Glass Molding	Door Glass
56-5110	(1)	WINDSHIELD MOLDING-RUBBER	1500	94-01	(1)	\$19.95	
56-5110	(2)	WINDSHIELD MOLDING-RUBBER	2500 3500	94-02	(1)	\$19.95	
55-1131	(2)	SPACER-WINDSHIELD	1500	94-01	(2)	\$1.95	
55-1131	(2)	SPACER-WINDSHIELD	2500 3500	94-02	(2)	\$1.95	
56-8860	(3)	FRONT DOOR GLASS-LH	TINTED RAM	94-02	(1)	\$44.45	
56-8861		FRONT DOOR GLASS-RH	TINTED RAM	94-02	(1)	\$44.45	
56-8870		FRONT DOOR GLASS-LH	TINTED STD CAB	02-09	(1)	\$79.45	
56-8871		FRONT DOOR GLASS-RH	TINTED STD CAB	02-09	(1)	\$79.45	
56-8872	(4)	FRONT DOOR GLASS-LH	TINTED QUAD MEGA	02-09	(1)	\$54.45	
56-8873		FRONT DOOR GLASS-RH	TINTED QUAD MEGA	02-09	(1)	\$54.45	
56-8874	(5)	REAR DOOR GLASS-LH	DEEPTINT QUAD CAB	02-09	(1)	\$64.45	
56-8875		REAR DOOR GLASS-RH	DEEPTINT QUAD CAB	02-09	(1)	\$64.45	
56-5238	(6)	SIDE GLASS WEATHERSTRIP	CLUB CAB	95-01	(2)	\$14.95	
56-5239		SIDE GLASS WEATHERSTRIP	QUAD CAB	98-02	(2)	\$4.95	

Windshield Removal Tool

Cuts the adhesive compound used to attach windshields. Features tempered steel blade with knurled handles for extra grip and leverage.



PART	DESCRIPTION	APPLICATION	REQD	PRICE
38-0732	WINDSHIELD REMOVAL TOOL	RAM	94-08 (1)	\$20.95

Cowl Hood Seal, Hood Bumpers and Fender Seal

1994-01 Ram 1500
1994-02 Ram 2500 3500

PART	ILL#	DESCRIPTION	APPLICATION	REQD	PRICE
56-5200	(1)	HOOD TO COWL SEAL-CENTER	RAM	94-02 (1)	\$12.95
55-1120	(2)	RETAINER-COWL	RAM	94-02 (5)	\$.95
55-1123	(3)	STUD-COWL	RAM	94-02 (5)	\$.65
56-5202	(4)	HOOD TO COWL SEAL-LH	RAM	94-02 (1)	\$5.95
56-5203		HOOD TO COWL SEAL-RH	RAM	94-02 (1)	\$5.95
56-5204	(5)	FENDER TO COWL SEAL-LH	RAM	94-02 (1)	\$14.95
56-5205		FENDER TO COWL SEAL-RH	RAM	94-02 (1)	\$14.95
55-2812	(6)	HOOD BUMPER-FRONT W/STUD	RAM	94-02 (2)	\$5.25
55-2801	(7)	HOOD BUMPER-SIDE	RAM	94-02 (4)	\$2.45

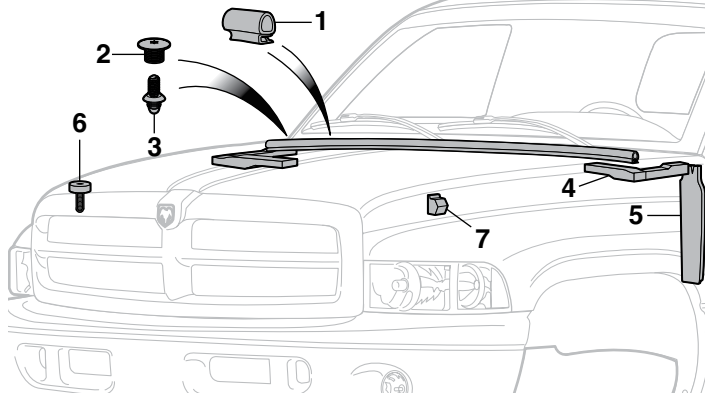

Preassembled Custom Chrome Steel Grille with 4MM Billet

1994-01 Ram 1500

1994-02 Ram 2500 3500



56-8270

Custom Chrome Steel Grille Shell is stamped from new tooling using OE quality steel for strength and durability. Combination of new tooling and three layers of nickel – semi-bright nickel applied first, followed by a strike nickel, bright nickel and then chromed – gives this grille shell an exceptionally smooth surface before final chrome plating.

After stamping, the raw steel grille is buffed and polished to achieve a smooth, defect-free plating surface to give a high-quality, mirror-like finish. Comes with a 5 Year Limited Warranty on defects in material and workmanship.

PART	DESCRIPTION	"A"	APPLICATION	REQD	PRICE
56-8270	CHROME GRILLE W/4MM BARS	"A"	1500 94-01	(1)	\$599.95*
56-8270	CHROME GRILLE W/4MM BARS	"A"	2500 3500 94-02	(1)	\$599.95*

Note: "A" Does not fit 1999-02 models with Sport Package.

* Or ** after the sell price means your order will incur an Oversize Part Charge for each oversized part. * Means extra charge will be \$20. ** Means extra charge will be \$50. Due to packing and/or transportation requirements, please allow additional time for delivery. Oversized Parts are not available for air delivery.

All Chrome 16 Bar Grille

2002-05 Ram 1500

2003-05 Ram 2500 3500



56-8267

Upgrade your stock grille shell without cutting or drilling; no modification required. Go from stock to style in minutes with these direct fit bolt-on Chrome Grille Assemblies. Made from chrome-plated injection molded plastic.

PART	DESCRIPTION	APPLICATION	REQD	PRICE
56-8267	ALL CHROME GRILLE - 16 BAR	1500 02-05	(1)	\$149.95*
56-8267	ALL CHROME GRILLE - 16 BAR	2500 3500 03-05	(1)	\$149.95*

* Or ** after the sell price means your order will incur an Oversize Part Charge for each oversized part. * Means extra charge will be \$20. ** Means extra charge will be \$50. Due to packing and/or transportation requirements, please allow additional time for delivery. Oversized Parts are not available for air delivery.

All Chrome Replacement Grille

2002-05 Ram 1500

2003-05 Ram 2500 3500



56-8262

PART	DESCRIPTION	APPLICATION	REQD	PRICE
56-8262	ALL CHROME GRILLE-BAR STYLE	1500 02-05	(1)	\$149.95*
56-8262	ALL CHROME GRILLE-BAR STYLE	2500 3500 03-05	(1)	\$149.95*
56-8206	GRILLE EMBLEM-RAM	RAM 02-05	(1)	\$88.95

* Or ** after the sell price means your order will incur an Oversize Part Charge for each oversized part. * Means extra charge will be \$20. ** Means extra charge will be \$50. Due to packing and/or transportation requirements, please allow additional time for delivery. Oversized Parts are not available for air delivery.



56-8206

Chrome Grille is a replacement for your stock grille. Change your black or gray grille to chrome or replace your old scratched and chipped chrome grille with a new one.

Grilles and Components - Models without Sport Package

1994-01 Ram 1500
1994-02 Ram 2500 3500

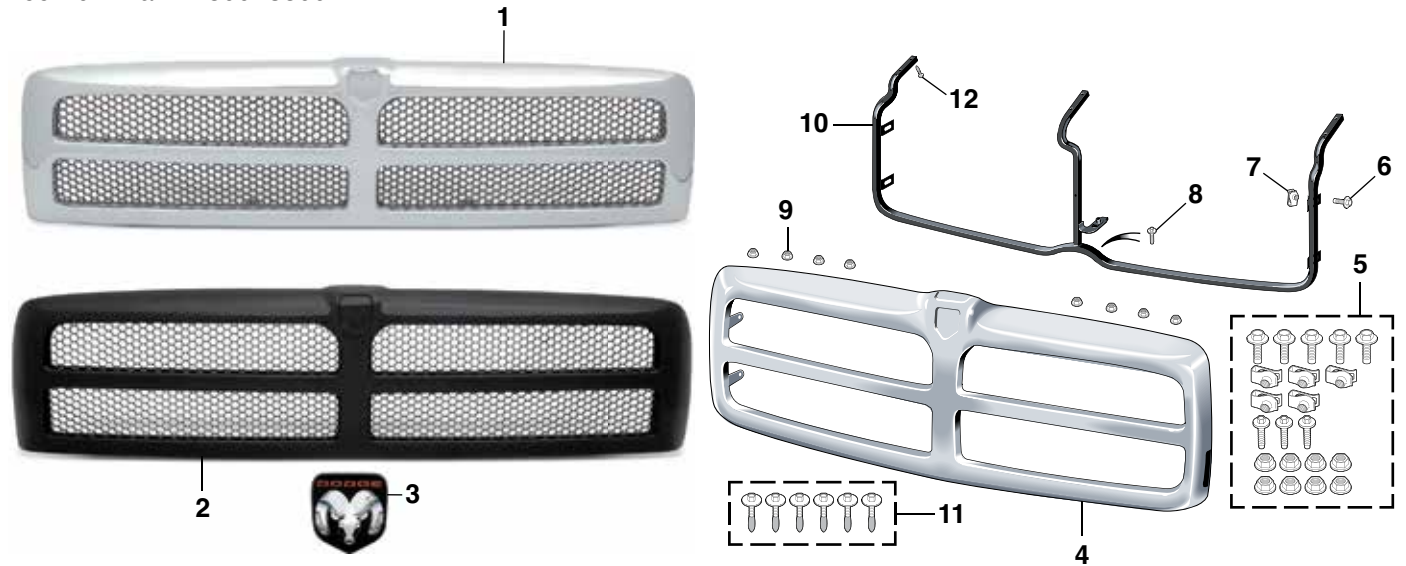

PART	ILL#	DESCRIPTION	APPLICATION	REQD	PRICE	PART	ILL#	DESCRIPTION	APPLICATION	REQD	PRICE
Grille Assembly						Grille Shell					
56-8233	(1)	GRILLE ASSEMBLY-CHROME/GRAY	RAM	94-02 (1)	\$94.95*	56-8213	(4)	GRILLE SHELL-CHROME	RAM	94-02 (1)	\$59.95*
56-8231	(2)	GRILLE ASSEMBLY-PAINTABLE	RAM	94-02 (1)	\$62.95*	56-8210		GRILLE SHELL-PAINTABLE	RAM	94-02 (1)	\$39.95*
Grille Emblem						Grille Mounting Bracket and Hardware					
56-8205	(3)	GRILLE EMBLEM-RAM W/DODGE SCRIPT	RAM	94-02 (1)	\$79.95	55-0220	(5)	GRILLE HARDWARE KIT-21PC	RAM	94-02 (1)	\$12.95
						55-0421	(6)	BOLT-BRACKET TO GRILLE	RAM	94-02 (5)	\$.65
						55-1050	(7)	U-NUT-BRACKET	RAM	94-02 (5)	\$.95
						55-0650	(8)	SCREW-HOOD RELEASE ROD	RAM	94-02 (3)	\$.65
						29-0575	(9)	NUT-GRILLE TO HOOD	RAM	94-02 (8)	\$.65
						56-8200	(10)	GRILLE MOUNTING BRACKET	RAM	94-02 (1)	\$39.95
						55-0200	(11)	BRACKET HARDWARE KIT-6PC	RAM	94-02 (1)	\$6.95
						29-0366	(12)	BOLT-BRACKET TO HOOD	RAM	94-02 (6)	\$1.45

Grilles and Components - Models with Sport Package

1999-01 Ram 1500
1999-02 Ram 2500 3500

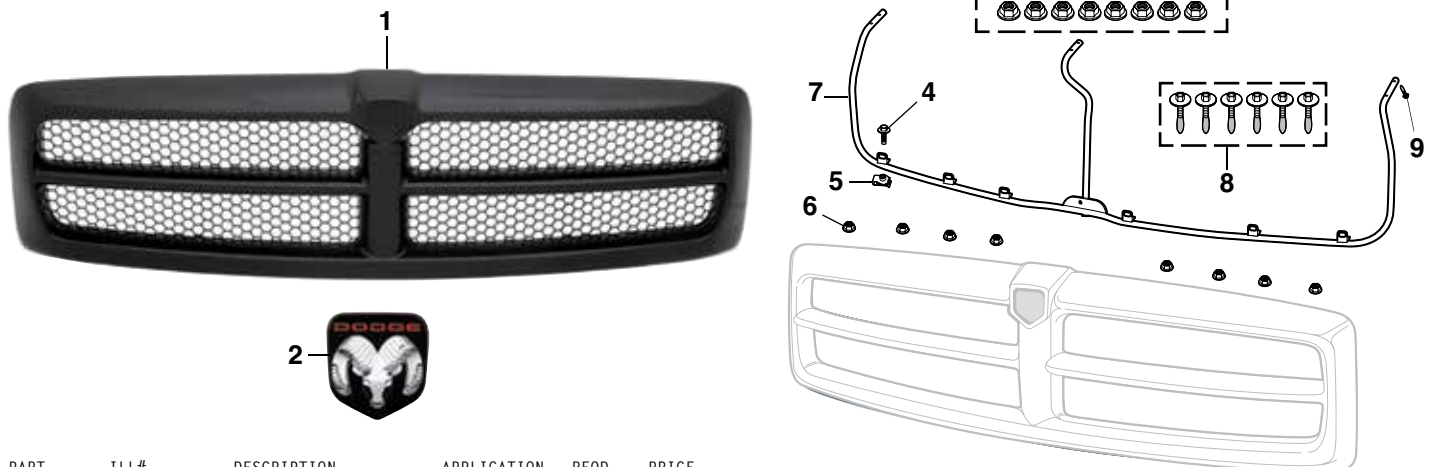

PART	ILL#	DESCRIPTION	APPLICATION	REQD	PRICE	PART	ILL#	DESCRIPTION	APPLICATION	REQD	PRICE
Grille Assembly						Grille Mounting Bracket					
56-8241	(1)	GRILLE ASSEMBLY-PAINTABLE	RAM SPORT	99-02 (1)	\$119.95*	56-8201	(7)	GRILLE MOUNTING BRACKET	RAM SPORT	99-02 (1)	\$122.95
56-8205	(2)	GRILLE EMBLEM-RAM W/DODGE SCRIPT	RAM SPORT	99-02 (1)	\$79.95	55-0200	(8)	BRACKET HARDWARE KIT-6PC	RAM SPORT	99-02 (1)	\$6.95
Grille Shell Components						29-0366	(9)	BOLT-BRACKET TO HOOD	RAM SPORT	99-02 (6)	\$1.45
55-0222	(3)	GRILLE HARDWARE KIT-20PC	RAM SPORT	99-02 (1)	\$12.95						
55-0421	(4)	BOLT-BRACKET TO GRILLE	RAM SPORT	99-02 (6)	\$.65						
55-1050	(5)	U-NUT-BRACKET	RAM SPORT	99-02 (6)	\$.95						
29-0575	(6)	NUT-GRILLE TO HOOD	RAM SPORT	99-02 (8)	\$.65						

* Or ** after the sell price means your order will incur an Oversize Part Charge for each oversized part. * Means extra charge will be \$20. ** Means extra charge will be \$50. Due to packing and/or transportation requirements, please allow additional time for delivery. Oversized Parts are not available for air delivery.

Grilles and Components

2002-05 Ram 1500

2003-05 Ram 2500 3500



56-8262



56-8206



56-8259



56-8260

* Or ** after the sell price means your order will incur an Oversize Part Charge for each oversized part. * Means extra charge will be \$20. ** Means extra charge will be \$50. Due to packing and/or transportation requirements, please allow additional time for delivery. Oversized Parts are not available for air delivery.

PART	DESCRIPTION	APPLICATION	REQD	PRICE
56-8262	GRILLE ASSY-ALL CHROME	RAM 02-05	(1)	\$149.95*
56-8259	GRILLE ASSY-CHROME/SILVER	RAM 02-05	(1)	\$139.95*
56-8260	GRILLE ASSY-PAINTABLE/CHROME	RAM 02-05	(1)	\$109.95*
56-8206	EMBLEM-RAM	RAM 02-05	(1)	\$88.95

Grilles and Components

2002-05 Ram 1500

2003-05 Ram 2500 3500



56-8206



56-8264



56-8263

* Or ** after the sell price means your order will incur an Oversize Part Charge for each oversized part. * Means extra charge will be \$20. ** Means extra charge will be \$50. Due to packing and/or transportation requirements, please allow additional time for delivery. Oversized Parts are not available for air delivery.

PART	DESCRIPTION	APPLICATION	REQD	PRICE
56-8264	GRILLE ASSEMBLY-CHROME/BLACK	RAM 02-05	(1)	\$139.95*
56-8263	GRILLE ASSEMBLY-PAINTABLE	RAM 02-05	(1)	\$79.95*
56-8206	EMBLEM-RAM	RAM 02-05	(1)	\$88.95

Grille Shell Components

2002-05 Ram 1500

2003-05 Ram 2500 3500

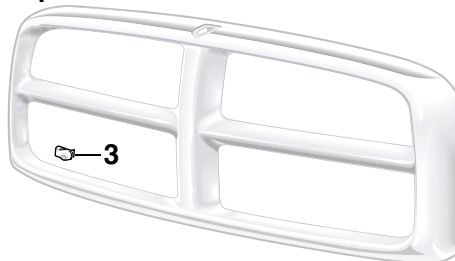
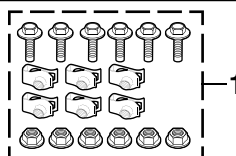

PART	ILL#	DESCRIPTION	APPLICATION	REQD	PRICE
55-0224	(1)	GRILLE HARDWARE KIT-18PC	RAM	02-05 (1)	\$11.95
55-0421	(2)	BOLT-BRACKET TO GRILLE	RAM	02-05 (6)	\$.65
55-1050	(3)	U-NUT-GRILLE	RAM	02-05 (6)	\$.95
29-0575	(4)	NUT-GRILLE TO HOOD	RAM	02-05 (6)	\$.65
55-1104	(5)	RETAINER-GRILLE PANEL	RAM	02-05 (22)	\$1.35
56-8202	(6)	GRILLE MOUNTING BRACKET	RAM	02-05 (1)	\$31.95*

Grilles and Components

2006-08 Ram 1500
2006-09 Ram 2500 3500



56-8244



56-8245



56-8243



56-8208

PART	DESCRIPTION	APPLICATION	REQD	PRICE
56-8243	GRILLE ASSY-REPRO-ALL CHROME	RAM 06-09	(1)	\$129.45*
56-8244	GRILLE ASSY-REPRO-CHROME/BLACK	RAM 06-09	(1)	\$147.95*
56-8245	GRILLE ASSY-REPRO-PAINTABLE	RAM 06-09	(1)	\$129.95*
56-8208	EMBLEM-GRILLE	RAM 06-09	(1)	\$89.95

* Or ** after the sell price means your order will incur an Oversize Part Charge for each oversized part. * Means extra charge will be \$20. ** Means extra charge will be \$50. Due to packing and/or transportation requirements, please allow additional time for delivery. Oversized Parts are not available for air delivery.

Grille Mounting Hardware

2006-08 Ram 1500
2006-09 Ram 2500 3500

PART	ILL#	DESCRIPTION	APPLICATION	REQD	PRICE
55-0224	(1)	GRILLE HARDWARE KIT-18PC	RAM 06-09	(1)	\$11.95
55-0421	(2)	BOLT-BRACKET TO GRILLE	RAM 06-09	(6)	\$.65
55-1050	(3)	U-NUT-GRILLE	RAM 06-09	(6)	\$.95
29-0575	(4)	NUT-GRILLE TO HOOD	RAM 06-09	(6)	\$.65
56-8203	(5)	GRILLE MOUNTING BRACKET	RAM 06-09	(1)	\$54.95

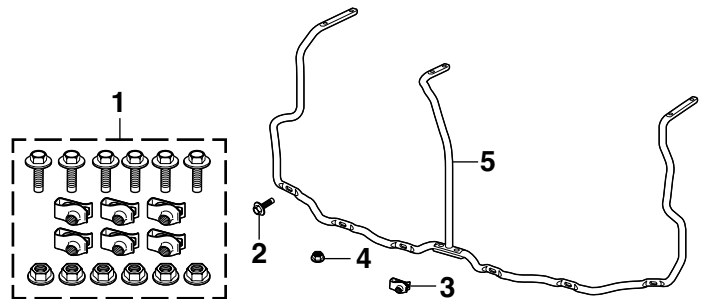

Grilles and Components

2010-12 Ram 2500 3500



56-8257



56-8258



56-8256



56-8207

PART	DESCRIPTION	APPLICATION	REQD	PRICE
56-8256	GRILLE ASSY-REPRO-ALL CHROME	2500 3500 10-12	(1)	\$329.95*
56-8257	GRILLE ASSY-REPRO-CHROME/BLACK	2500 3500 10-12	(1)	\$269.95*
56-8258	GRILLE ASSY-REPRO-PAINTABLE	2500 3500 10-12	(1)	\$216.95*

56-8207 EMBLEM-GRILLE 2500 3500 10-12 (1) \$101.95
* Or ** after the sell price means your order will incur an Oversize Part Charge for each oversized part. * Means extra charge will be \$20. ** Means extra charge will be \$50. Due to packing and/or transportation requirements, please allow additional time for delivery. Oversized Parts are not available for air delivery.

Door Emblems

1994-01 Ram 1500
1994-02 Ram 2500 3500



56-8720

PART	DESCRIPTION	APPLICATION	REQD	PRICE
56-8720	EMBLEM "V8 MAGNUM"	RAM 94-02	(2)	\$76.95

Emblems

2002-12 Ram 1500
2003-12 Ram 2500 3500



56-8721



56-8722



56-8723



56-8725



56-8724



56-8726



56-8727



56-8729



56-8730



56-8731



56-9299

PART	DESCRIPTION	APPLICATION	REQD	PRICE
------	-------------	-------------	------	-------

Cab Emblems

56-8721	EMBLEM "SLT"	RAM	02-04 (2)	\$75.95
56-8722	EMBLEM "SPORT"	RAM	02-04 (2)	\$72.95

Door Emblems

56-8723	EMBLEM "RAM 1500"	1500	02-07 (2)	\$114.95
56-8724	EMBLEM "RAM"	1500	08-12 (2)	\$114.95
56-8725	EMBLEM "RAM 2500"	2500	03-06 (2)	\$119.95
56-8726	EMBLEM "RAM 2500 HEAVY DUTY"	2500	07-12 (2)	\$119.95
56-8727	EMBLEM "LARAMIE"	RAM	03-09 (2)	\$74.95

PART	DESCRIPTION	APPLICATION	REQD	PRICE
------	-------------	-------------	------	-------

Fender Emblems

56-8729	EMBLEM "CUMMINS TURBO DIESEL"	RAM	03-05 (2)	\$87.95
56-8730	EMBLEM "CUMMINS TURBO DIESEL"	RAM	06-12 (2)	\$94.95
56-8731	EMBLEM "HEMI 5.7 LITER MAGNUM"	RAM	03-05 (2)	\$75.95

Tailgate Emblem

56-9299	EMBLEM-RAM HEAD	RAM	02-09 (1)	\$99.95
---------	-----------------	-----	-----------	---------

Decals



56-8780



56-8781



56-8782-BL



56-8783-RD

PART	DESCRIPTION	APPLICATION	PRICE
56-8780	DECAL "GENUINE DODGE PARTS"	3-1/4"X2-1/4"	\$9.95
56-8781	DECAL "POWERED BY GENUINE DODGE PARTS"	5-5/8"X2-3/8"	\$9.95

PART	DESCRIPTION	APPLICATION	PRICE
56-8782-BL	DECAL "HEMI" BLACK	7-1/2"X1-1/8"	\$11.95
56-8783-RD	DECAL "HEMI" RED	11-1/2"X3"	\$16.95

Chrome Bumper

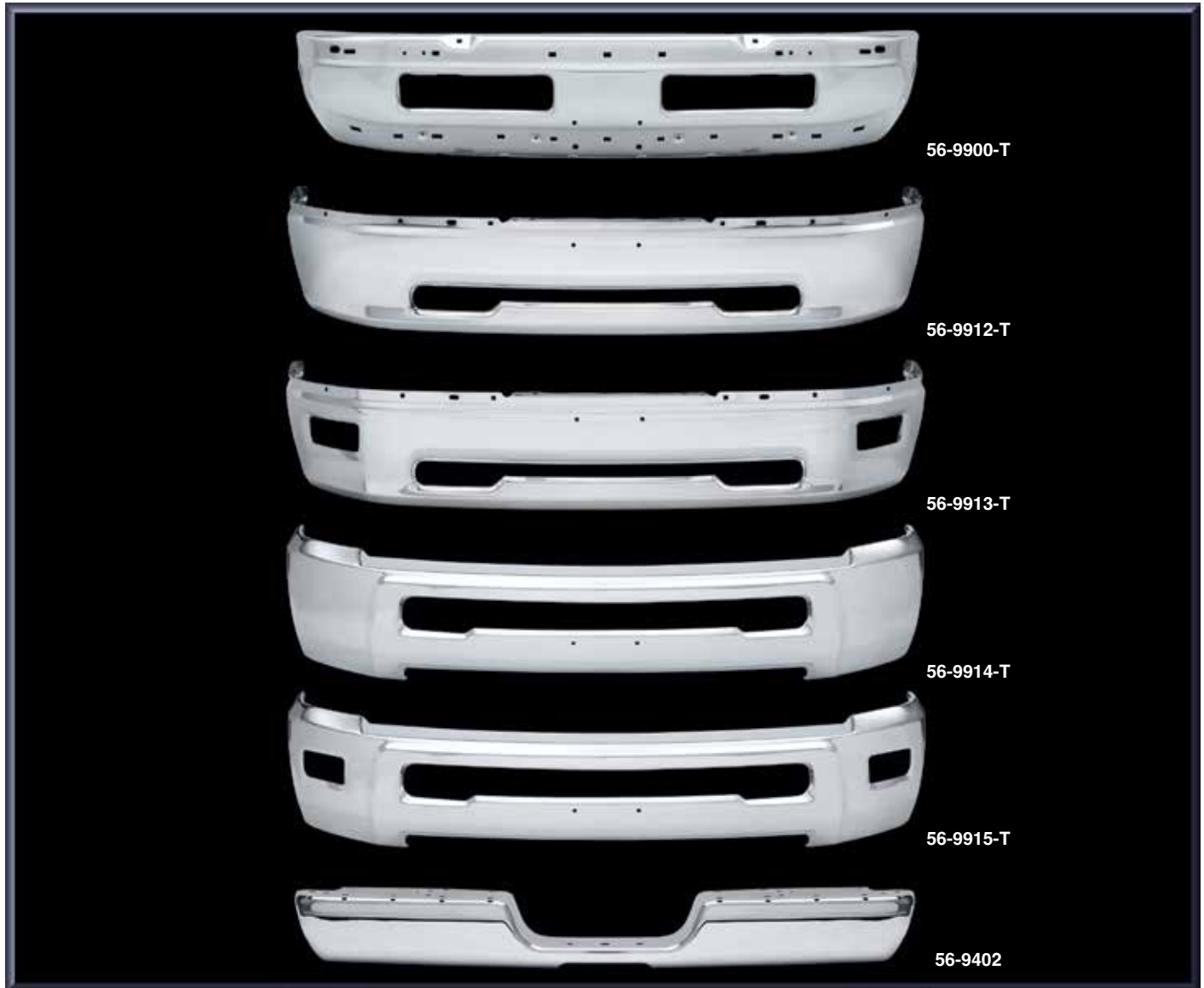

Premium Chrome Bumper

- Bumper is stamped from new tooling using OE-quality steel for strength and durability.
- Bumper is buffed and polished to achieve a smooth defect-free plating surface.
- The Triple Nickel Plating process creates a brilliant, high-quality mirror-like finish.
- 5 Year Limited Warranty on rust-through perforations.



PART	DESCRIPTION	APPLICATION	REQD	PRICE
Premium Chrome Front Bumpers				
56-9900-T	CHROME FRONT BUMPER PREMIUM	1500 94-01	(1)	\$399.95
56-9900-T	CHROME FRONT BUMPER PREMIUM	2500 3500 94-02	(1)	\$399.95

-T after a part number means that part must be shipped Truck Freight. An additional \$150.00 will be charged to your order for delivery in the 48 contiguous United States. Orders outside of the 48 states will be quoted. Additional delivery time required.

* Or ** after the sell price means your order will incur an Oversize Part Charge for each oversized part. * Means extra charge will be \$20. ** Means extra charge will be \$50. Due to packing and/or transportation requirements, please allow additional time for delivery. Oversized Parts are not available for air delivery.

Chrome Bumper

- Bumper used by Collision Damage Repair Shops.
- Bumper is made using a computer-controlled process assuring consistent thickness of nickel and chrome plating.
- Economically priced replacements for your rusty, dull, scratched and pitted bumper.
- Save money, call or go online and order your replacement bumper today.

PART	DESCRIPTION	APPLICATION	REQD	PRICE
Chrome Front Bumpers				
56-9910-T	CHROME FRONT BUMPER	1500 94-01	(1)	\$299.95
56-9911-T	CHROME FRONT BUMPER	1500 02-08	(1)	\$309.95
56-9912-T	CHROME FRONT BUMPER	W/O FOG 1500 09-12	(1)	\$299.95
56-9913-T	CHROME FRONT BUMPER	W/FOG 1500 09-12	(1)	\$304.95
56-9910-T	CHROME FRONT BUMPER	2500 3500 94-02	(1)	\$299.95
56-9911-T	CHROME FRONT BUMPER	2500 3500 03-09	(1)	\$309.95
56-9914-T	CHROME FRONT BUMPER	W/O FOG 2500 3500 10-15	(1)	\$324.95
56-9915-T	CHROME FRONT BUMPER	W/FOG 2500 3500 10-15	(1)	\$379.95
Chrome Rear Bumper				
56-9402	CHROME REAR BUMPER	"A" 1500 2500 3500 94-02	(1)	\$269.95*

Note: "A" Must reuse original bumper reinforcement.

Premium Chrome Bumper

- Bumper is stamped from new tooling using OE-quality steel for strength and durability.
- Bumper is buffed and polished to achieve a smooth defect-free plating surface.
- The Triple Nickel Plating process creates a brilliant, high-quality mirror-like finish.
- 5 Year Limited Warranty on rust-through perforations.

**Chrome Bumper and Primer Bumper**

- Bumpers used by Collision Damage Repair Shops.
- Chrome Bumper is made with a computer-controlled process assuring consistent thickness of nickel and chrome plating.
- Primer Bumper is finished with an EDP (Electro Deposit Primer) coating that offers a smooth surface for applying your favorite color to match your truck.
- Economically priced replacements for your rusty, dull, scratched and pitted bumper.
- Save money, call or go online and order your bumper today.

Front Bumper and Components

1999-01 Ram 1500 Sport
 1999-02 Ram 2500 3500 Sport

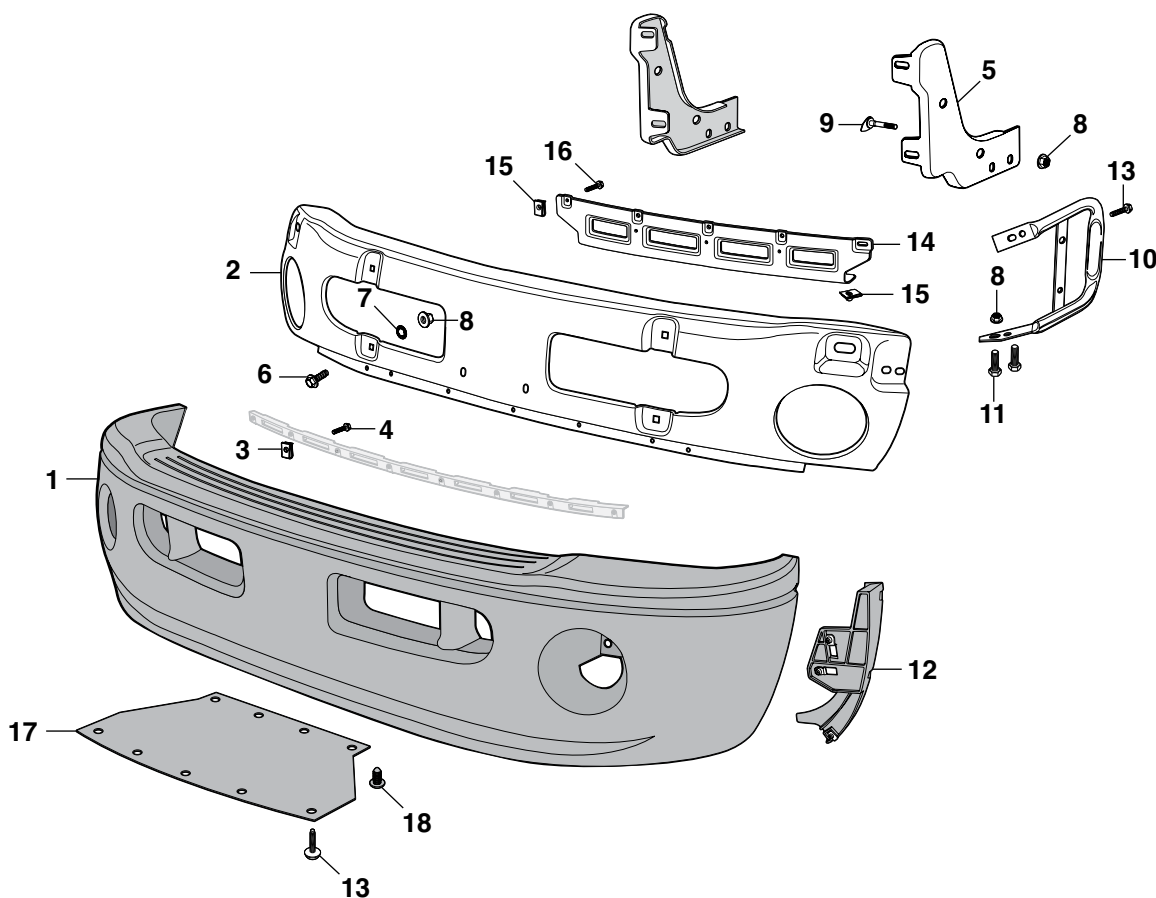

PART	ILL#	DESCRIPTION	APPLICATION	REQD	PRICE
56-9919-T	(1)	BUMPER COVER-PAINTABLE "A"	RAM 99-02	(1)	\$599.95
56-9920-T	(2)	IMPACT BAR	RAM 99-02	(1)	\$121.95
55-1050	(3)	U-NUT-MOUNTING STRIP	RAM 99-02	(8)	\$.95
55-0421	(4)	BOLT	RAM 99-02	(8)	\$.65
55-1804	(5)	BRACKET-INNER-LH	RAM 99-02	(1)	\$19.95
55-1805		BRACKET-INNER-RH	RAM 99-02	(1)	\$19.95
55-0414	(6)	BOLT	RAM 99-02	(4)	\$13.95
50-0520-D	(7)	RETAINER	RAM 99-02	(4)	\$.65
40-0819-C	(8)	NUT	RAM 99-02	(10)	\$.95
55-0410	(9)	STUD PLATE	RAM 99-02	(2)	\$9.95

PART	ILL#	DESCRIPTION	APPLICATION	REQD	PRICE
55-1814	(10)	BRACKET-OUTER-LH	RAM 99-02	(1)	\$54.95
55-1815		BRACKET-OUTER-RH	RAM 99-02	(1)	\$54.95
40-0271-D	(11)	BOLT	RAM 99-02	(8)	\$1.45
40-0819-C	(8)	NUT	RAM 99-02	(8)	\$.95
55-1838	(12)	COVER SUPPORT-TO BRACKET-LH	RAM 99-02	(1)	\$66.95
55-1839		COVER SUPPORT-TO BRACKET-RH	RAM 99-02	(1)	\$66.95
55-0672	(13)	SCREW	RAM 99-02	(10)	\$.95
55-1844	(14)	COVER SUPPORT-LOWER	RAM 99-02	(1)	\$43.95
40-0940-C	(15)	U-NUT	RAM 99-02	(10)	\$.95
55-0423	(16)	BOLT	RAM 99-02	(5)	\$.95
56-5356	(17)	SEAL-COVER TO RADIATOR	RAM 99-02	(1)	\$9.95
55-0672	(13)	SCREW	RAM 99-02	(5)	\$.95
55-1118	(18)	RETAINER	RAM 99-02	(5)	\$.75

Note: "A" Models without tow hooks.

-T after a part number means that part must be shipped Truck Freight. An additional \$150.00 will be charged to your order for delivery in the 48 contiguous United States. Orders outside of the 48 states will be quoted. Additional delivery time required.

Front Bumper and Components

1994-01 Ram 1500
1994-02 Ram 2500 3500

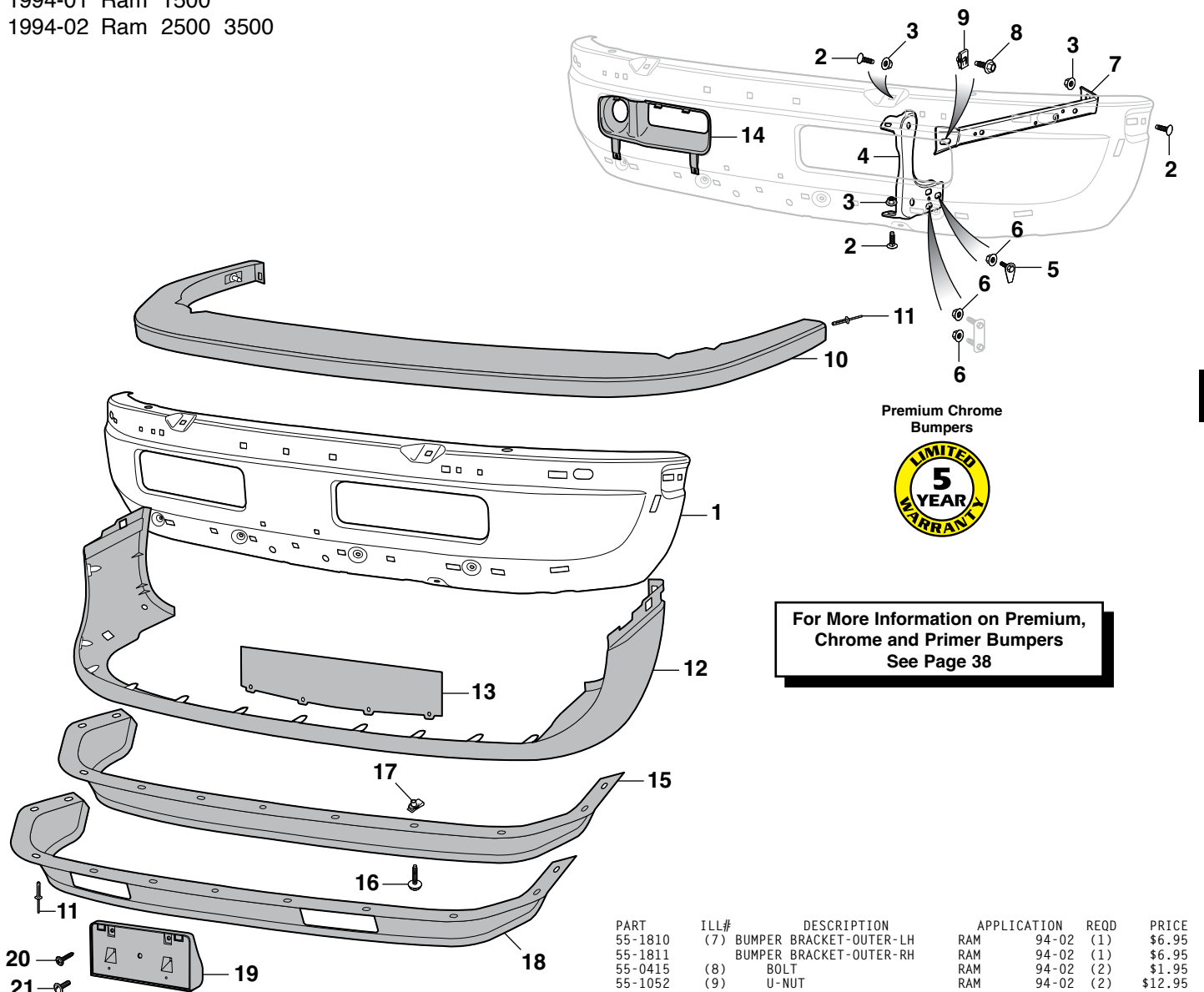

Premium Chrome
Bumpers



For More Information on Premium,
Chrome and Primer Bumpers
See Page 38

PART	ILL#	DESCRIPTION	APPLICATION	REQD	PRICE
56-9900-T	(1)	CHROME FRONT BUMPER-PREMIUM	RAM	94-02 (1)	\$399.95
56-9910-T		CHROME FRONT BUMPER	RAM	94-02 (1)	\$299.95
56-9904-T		PRIMER FRONT BUMPER	RAM	94-02 (1)	\$169.95
55-0414	(2)	BOLT	RAM	94-02 (6)	\$13.95
40-0819-C	(3)	NUT	RAM	94-96 (6)	\$.95
55-1800	(4)	BUMPER BRACKET-INNER-LH	RAM	94-96 (1)	\$84.95
55-1801		BUMPER BRACKET-INNER-RH	RAM	94-96 (1)	\$82.95
55-0410	(5)	STUD PLATE-SINGLE	RAM	94-96 (2)	\$9.95
40-0819-C	(6)	NUT	RAM	94-96 (6)	\$.95
55-1802		BUMPER BRACKET-INNER-LH	RAM	97-02 (1)	\$29.95
55-1803		BUMPER BRACKET-INNER-RH	RAM	97-02 (1)	\$29.95
55-0410		STUD PLATE-SINGLE	RAM	97-02 (2)	\$9.95
40-0819-C		NUT	RAM	97-02 (6)	\$.95

PART	ILL#	DESCRIPTION	APPLICATION	REQD	PRICE
55-1810	(7)	BUMPER BRACKET-OUTER-LH	RAM	94-02 (1)	\$6.95
55-1811		BUMPER BRACKET-OUTER-RH	RAM	94-02 (1)	\$6.95
55-0415	(8)	BOLT	RAM	94-02 (2)	\$1.95
55-1052	(9)	U-NUT	RAM	94-02 (2)	\$12.95
55-1820	(10)	TRIM CAP-UPPER-BLACK	RAM	94-02 (1)	\$29.95**
55-1098	(11)	RIVET	RAM	94-02 (2)	\$.75
55-1830	(12)	TRIM CAP-LOWER-GRAY	RAM	94-95 (1)	\$44.95**
55-1831		TRIM CAP-LOWER-GRAY	RAM	96-02 (1)	\$99.95*
56-5355	(13)	SEAL-LOWER TRIM CAP TO RAD	RAM	94-02 (1)	\$9.95
55-1836	(14)	SHIELD-BUMPER-LH	"A" RAM	94-02 (1)	\$8.95
55-1837		SHIELD-BUMPER-RH	"A" RAM	94-02 (1)	\$8.95
55-1834		SHIELD-BUMPER-LH	"B" RAM	94-02 (1)	\$29.95
55-1835		SHIELD-BUMPER-RH	"B" RAM	94-02 (1)	\$29.95
55-1098	(11)	RIVET	RAM	94-02 (4)	\$.75
55-1851	(15)	AIR DEFLECTOR	"C" RAM	94-02 (1)	\$32.95*
55-1098	(11)	RIVET	RAM	94-02 (4)	\$.75
55-0672	(16)	SCREW	RAM	94-02 (8)	\$.95
40-0940-C	(17)	U-NUT	RAM	94-02 (8)	\$.95
55-1858	(18)	AIR DEFLECTOR	"D" RAM	94-02 (1)	\$129.95*
55-1098		RIVET	RAM	94-02 (4)	\$.75
55-0672		SCREW	RAM	94-02 (6)	\$.95
40-0940-C		U-NUT	RAM	94-02 (6)	\$.95
55-1860	(19)	LICENSE MOUNT	RAM	94-02 (1)	\$21.95
40-0522-C	(20)	SCREW-MOUNT	RAM	94-02 (2)	\$.65
55-0663	(21)	SCREW-PLATE	RAM	94-02 (2)	\$.65

* Or ** after the sell price means your order will incur an Oversize Part Charge for each oversized part. * Means extra charge will be \$20. ** Means extra charge will be \$50. Due to packing and/or transportation requirements, please allow additional time for delivery. Oversized Parts are not available for air delivery.

Note: "A" For models without fog lights.
"B" For models with fog lights.
"C" For models without tow hooks.
"D" For models with tow hooks.

-T after a part number means that part must be shipped Truck Freight. An additional \$150.00 will be charged to your order for delivery in the 48 contiguous United States. Orders outside of the 48 states will be quoted. Additional delivery time required.

Front Bumper and Components

2002-08 Ram 1500
2003-09 Ram 2500 3500
2006-09 Ram Laramie

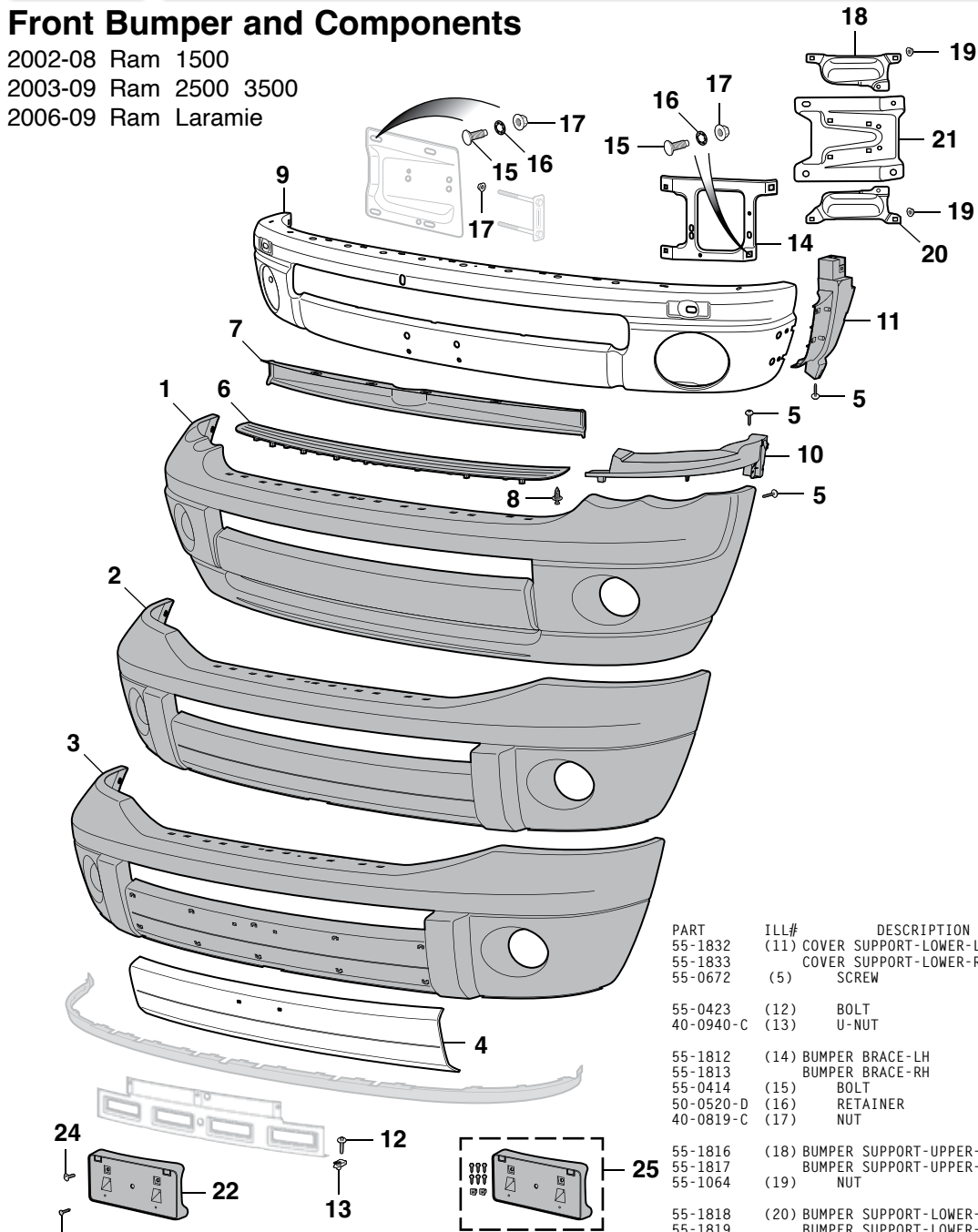

PART	ILL#	DESCRIPTION	APPLICATION	REQD	PRICE
56-9922-T	(1)	BUMPER COVER-PRIMER	SPORT	02-05 (1)	\$329.95
56-9923-T	(2)	BUMPER COVER-PRIMER	SPORT	06-09 (1)	\$139.95
56-9924-T	(3)	BUMPER COVER-PRIMER	LARAMIE	06-09 (1)	\$229.95
55-1829	(4)	BUMPER COVER INSERT-CHROME	LARAMIE	06-09 (1)	\$219.95
55-0672	(5)	SCREW	RAM	02-09 (8)	\$.95
55-1850	(6)	STEP PAD-BUMPER COVER	SPORT	02-05 (1)	\$11.95
55-1853		STEP PAD-BUMPER COVER	RAM	06-09 (1)	\$29.95
55-1875	(7)	FILLER-BUMPER COVER-1PC "A"	SPORT	02-05 (1)	\$90.95
55-1879		FILLER-BUMPER COVER-1PC "A"	RAM	06-09 (1)	\$79.95
55-1099	(8)	RETAINER	RAM	02-09 (AR)	\$1.45
56-9921-T	(9)	IMPACT BAR	RAM	02-09 (1)	\$195.95
55-1840	(10)	COVER SUPPORT-UPPER-LH	SPORT	02-05 (1)	\$8.95
55-1841		COVER SUPPORT-UPPER-RH	SPORT	02-05 (1)	\$8.95
55-1846		COVER SUPPORT-UPPER-LH	RAM	06-09 (1)	\$49.95
55-1847		COVER SUPPORT-UPPER-RH	RAM	06-09 (1)	\$52.95
55-0672	(5)	SCREW	RAM	02-09 (4)	\$.95

PART	ILL#	DESCRIPTION	APPLICATION	REQD	PRICE
55-1832	(11)	COVER SUPPORT-LOWER-LH	RAM	02-09 (1)	\$39.95
55-1833		COVER SUPPORT-LOWER-RH	RAM	02-09 (1)	\$39.95
55-0672	(5)	SCREW	RAM	02-09 (5)	\$.95
55-0423	(12)	BOLT	SPORT	02-05 (8)	\$.95
40-0940-C	(13)	U-NUT	SPORT	02-05 (8)	\$.95
55-1812	(14)	BUMPER BRACE-LH	RAM	02-09 (1)	\$39.95
55-1813		BUMPER BRACE-RH	RAM	02-09 (1)	\$39.95
55-0414	(15)	BOLT	RAM	02-09 (4)	\$13.95
50-0520-D	(16)	RETAINER	RAM	02-09 (4)	\$.65
40-0819-C	(17)	NUT	RAM	02-09 (4)	\$.95
55-1816	(18)	BUMPER SUPPORT-UPPER-LH	1500	06-08 (1)	\$16.95
55-1817		BUMPER SUPPORT-UPPER-RH	1500	06-08 (1)	\$16.95
55-1064	(19)	NUT	1500	06-08 (2)	\$.75
55-1818	(20)	BUMPER SUPPORT-LOWER-LH	1500	06-08 (1)	\$14.95
55-1819		BUMPER SUPPORT-LOWER-RH	1500	06-08 (1)	\$14.95
55-1064	(19)	NUT	1500	06-08 (2)	\$.75
55-1806	(21)	BUMPER SUPPORT BRACKET-LH	SPORT	02-05 (1)	\$94.95
55-1807		BUMPER SUPPORT BRACKET-RH	SPORT	02-05 (1)	\$89.95
55-0414	(15)	BOLT	SPORT	02-05 (8)	\$13.95
50-0520-D	(16)	RETAINER	SPORT	02-05 (8)	\$.65
40-0819-C	(17)	NUT	SPORT	02-05 (12)	\$.95
55-1808		BUMPER SUPPORT BRACKET-LH	1500	06-08 (1)	\$39.95
55-1809		BUMPER SUPPORT BRACKET-RH	1500	06-08 (1)	\$39.95
55-1856		BUMPER SUPPORT BRKT-LH "A"	2500 3500	06-09 (1)	\$49.95
55-1857		BUMPER SUPPORT BRKT-RH "A"	2500 3500	06-09 (1)	\$50.95
55-1854		BUMPER SUPPORT BRKT-LH "B"	2500 3500	06-09 (1)	\$139.95
55-1855		BUMPER SUPPORT BRKT-RH "B"	2500 3500	06-09 (1)	\$139.95
55-0437		STUD PLATE	2500 3500	06-09 (2)	\$26.95
40-0819-C		NUT	2500 3500	06-09 (4)	\$.95
55-1862	(22)	LICENSE MOUNT	SPORT	02-05 (1)	\$11.95
31-0521	(23)	SCREW-MOUNT	SPORT	02-05 (4)	\$.95
55-0663	(24)	SCREW-PLATE	SPORT	02-05 (2)	\$.65
55-1864	(25)	LICENSE MOUNT KIT	RAM	06-09 (1)	\$69.95

-T after a part number means that part must be shipped Truck Freight. An additional \$150.00 will be charged to your order for delivery in the 48 contiguous United States. Orders outside of the 48 states will be quoted. Additional delivery time required.

Note: "A" Models without tow hooks.
"B" Models with tow hooks.

-T after a part number means that part must be shipped Truck Freight. An additional \$150.00 will be charged to your order for delivery in the 48 contiguous United States. Orders outside of the 48 states will be quoted. Additional delivery time required.

* Or ** after the sell price means your order will incur an Oversize Part Charge for each oversized part. * Means extra charge will be \$20. ** Means extra charge will be \$50. Due to packing and/or transportation requirements, please allow additional time for delivery. Oversized Parts are not available for air delivery.

For More Information on Chrome and Primer Bumpers See Page 38

Front Bumper and Components

Models without Sport Package

2002-08 Ram 1500

2003-09 Ram 2500 3500

PART	ILL#	DESCRIPTION	APPLICATION	REQD	PRICE
56-9911-T	(1)	CHROME FRONT BUMPER	RAM	02-09 (1)	\$309.95
56-9903-T		PRIMER FRONT BUMPER	RAM	02-09 (1)	\$199.95
55-1850	(2)	STEP PAD-FRONT BUMPER	RAM	02-05 (1)	\$11.95
55-1853		STEP PAD-FRONT BUMPER	RAM	06-09 (1)	\$29.95
55-1821	(3)	TRIM CAP-PAINTABLE	RAM	02-05 (1)	\$49.95**
55-1827		TRIM CAP-PAINTABLE	RAM	06-09 (1)	\$139.95**
55-1823		TRIM CAP-TEXTURED	BLACK	02-05 (1)	\$39.95**
55-1828		TRIM CAP-TEXTURED	GRAY	06-09 (1)	\$69.95**
55-1840	(4)	TRIM CAP SUPPORT-UPPER-LH	RAM	02-05 (1)	\$8.95
55-1841		TRIM CAP SUPPORT-UPPER-RH	RAM	02-05 (1)	\$8.95
55-1846		TRIM CAP SUPPORT-UPPER-LH	RAM	06-09 (1)	\$49.95
55-1847		TRIM CAP SUPPORT-UPPER-RH	RAM	06-09 (1)	\$52.95
55-0672	(5)	SCREW	RAM	02-09 (4)	\$.95
55-1842	(6)	TRIM CAP SUPPORT-LOWER-LH	RAM	02-09 (1)	\$19.95
55-1843		TRIM CAP SUPPORT-LOWER-RH	RAM	02-09 (1)	\$19.95
55-0672	(5)	SCREW	RAM	02-09 (4)	\$.95
55-1812	(7)	BUMPER BRACE-LH	RAM	02-09 (1)	\$39.95
55-1813		BUMPER BRACE-RH	RAM	02-09 (1)	\$39.95
55-0414	(8)	BOLT	RAM	02-09 (8)	\$13.95
50-0520-D	(9)	RETAINER	RAM	02-09 (8)	\$.65
40-0819-C	(10)	NUT-WITH WASHER	RAM	02-09 (8)	\$.95
55-1870	(11)	FILLER 1PC DESIGN	"A" RAM	02-09 (1)	\$39.95
55-1872	(12)	FILLER-LH 2PC DESIGN	"A" 2500 3500	03-06 (1)	\$59.95
55-1873	(13)	FILLER-RH 2PC DESIGN	"A" 2500 3500	03-06 (1)	\$55.95
55-1871	(14)	FILLER 1PC DESIGN	"B" 2500 3500	03-08 (1)	\$44.95
55-1099	(15)	RETAINER	RAM	02-09 (AR)	\$1.45
55-1816	(16)	BUMPER SUPPORT-UPPER-LH	1500	06-08 (1)	\$16.95
55-1817		BUMPER SUPPORT-UPPER-RH	1500	06-08 (1)	\$16.95
55-1064	(17)	NUT	1500	06-08 (2)	\$.75
55-1818	(18)	BUMPER SUPPORT-LOWER-LH	1500	06-08 (1)	\$14.95
55-1819		BUMPER SUPPORT-LOWER-RH	1500	06-08 (1)	\$14.95
55-1064	(19)	NUT	1500	06-08 (2)	\$.75
55-1806	(20)	BUMPER SUPPORT BRACKET-LH	1500	02-05 (1)	\$94.95
55-1807		BUMPER SUPPORT BRACKET-RH	1500	02-05 (1)	\$89.95
40-0819-C	(21)	NUT-WITH WASHER	1500	02-05 (4)	\$.95
55-1808	(20)	BUMPER SUPPORT BRKT-LH	1500	06-08 (1)	\$39.95
55-1809		BUMPER SUPPORT BRKT-RH	1500	06-08 (1)	\$39.95
55-1854	(20)	BUMPER SUPPORT BRKT-LH	"B" 2500 3500	03-09 (1)	\$139.95
55-1855		BUMPER SUPPORT BRKT-RH	"B" 2500 3500	03-09 (1)	\$139.95
55-1856		BUMPER SUPPORT BRKT-LH	"A" 2500 3500	03-09 (1)	\$49.95
55-1857		BUMPER SUPPORT BRKT-RH	"A" 2500 3500	03-09 (1)	\$50.95
55-0437	(22)	STUD PLATE	2500 3500	03-09 (2)	\$26.95
40-0819-C	(21)	NUT-WITH WASHER	2500 3500	03-09 (4)	\$.95

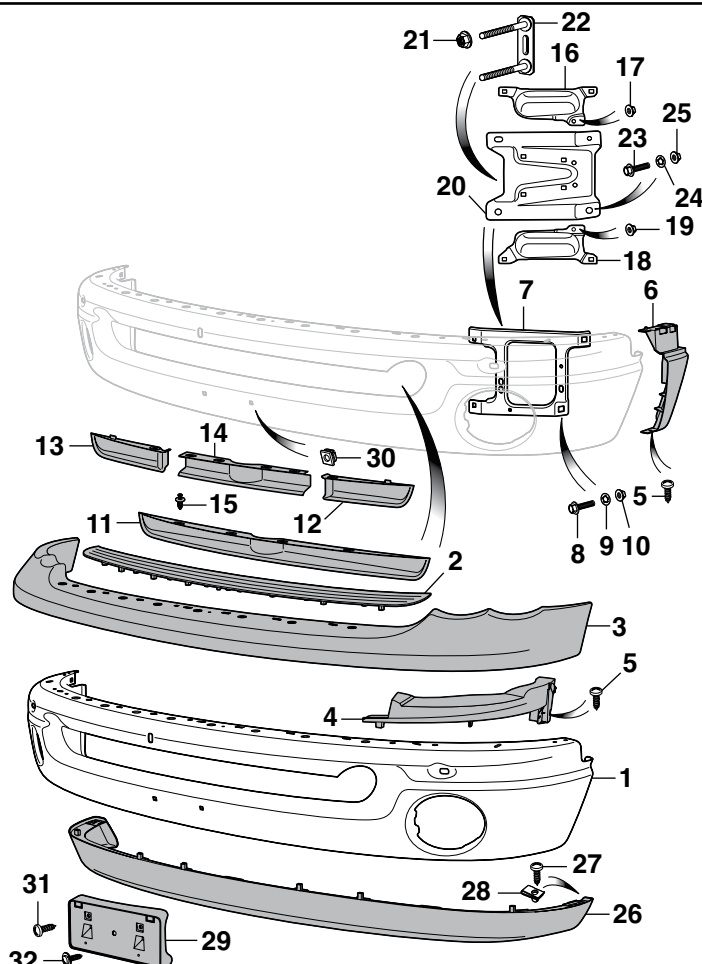

PART	ILL#	DESCRIPTION	APPLICATION	REQD	PRICE
55-0414	(23)	BOLT	RAM	02-09 (4)	\$13.95
50-0520-D	(24)	RETAINER	RAM	02-09 (4)	\$.65
40-0819-C	(25)	NUT-WITH WASHER	RAM	02-09 (4)	\$.95
55-1852	(26)	AIR DEFLECTOR	RAM	02-09 (1)	\$69.95**
55-0672	(27)	SCREW	RAM	02-09 (5)	\$.95
40-0940-C	(28)	U-NUT	RAM	02-09 (5)	\$.95
55-1862	(29)	LICENSE MOUNT	RAM	02-09 (1)	\$11.95
31-0886	(30)	GROMMET-LICENSE MOUNT	RAM	02-09 (2)	\$1.45
31-0521	(31)	SCREW-MOUNT	RAM	02-09 (2)	\$.95
55-0663	(32)	SCREW-PLATE	RAM	02-09 (2)	\$.65

Note: "A" Without tow hooks.
"B" With tow hooks.

Front Bumper and Components

2010-15 Ram 2500

2010-15 Ram 3500

PART	ILL#	DESCRIPTION	APPLICATION	REQD	PRICE
56-9914-T	(1)	CHROME FRONT BUMPER W/O FOG	2500 3500	10-15 (1)	\$324.95
56-9907-T		PRIMER FRONT BUMPER W/O FOG	2500 3500	10-15 (1)	\$229.95
56-9915-T	(2)	CHROME FRONT BUMPER W/FOG	2500 3500	10-15 (1)	\$379.95
56-9908-T		PRIMER FRONT BUMPER W/FOG	2500 3500	10-15 (1)	\$249.95
55-1950	(3)	AIR DAM-2WD	DIESEL 2500 3500	10-12 (1)	\$49.95**
55-1951		AIR DAM-4WD	DIESEL 2500 3500	10-12 (1)	\$42.95**
55-1952	(4)	CENTER PANEL	5.7L 2500	10-15 (1)	\$30.95
55-1798	(5)	FOG LIGHT BRACKET KIT	2500 3500	10-15 (1)	\$19.95

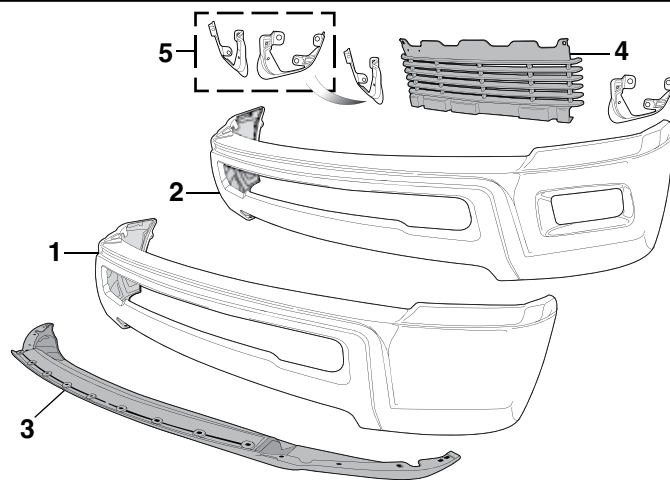

-T after a part number means that part must be shipped Truck Freight. An additional \$150.00 will be charged to your order for delivery in the 48 contiguous United States. Orders outside of the 48 states will be quoted. Additional delivery time required.

* Or ** after the sell price means your order will incur an Oversize Part Charge for each oversized part. * Means extra charge will be \$20. ** Means extra charge will be \$50. Due to packing and/or transportation requirements, please allow additional time for delivery. Oversized Parts are not available for air delivery.

Front Bumper and Components - Models without Sport Package

2009-12 Ram 1500

For More Information on
Chrome and Primer Bumpers
See Page 38

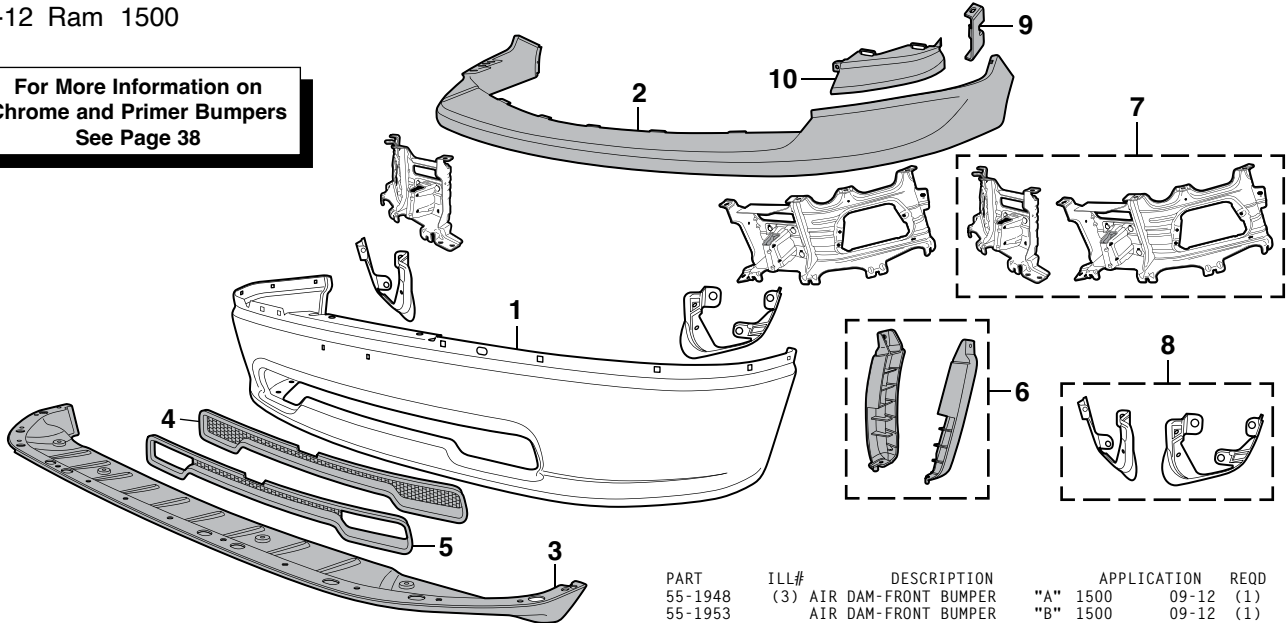

PART	ILL#	DESCRIPTION	APPLICATION	REQD	PRICE
56-9912-T	(1)	CHROME FRONT BUMPER W/O FOG	1500 09-12 (1)		\$299.95
56-9905-T		PRIMER FRONT BUMPER W/O FOG	1500 09-12 (1)		\$219.95
56-9913-T		CHROME FRONT BUMPER W/FOG	1500 09-12 (1)		\$304.95
55-1881	(2)	TRIM CAP-PAINTABLE	1500 09-12 (1)		\$89.95**
55-1882		TRIM CAP-TEXTURED	1500 09-12 (1)		\$74.95**

PART	ILL#	DESCRIPTION	APPLICATION	REQD	PRICE
55-1948	(3)	AIR DAM-FRONT BUMPER	"A" 1500 09-12 (1)		\$59.95**
55-1953		AIR DAM-FRONT BUMPER	"B" 1500 09-12 (1)		\$69.95**
55-1946	(4)	BUMPER GRILLE W/O TOW HOOKS	1500 09-12 (1)		\$34.95
55-1947	(5)	BUMPER GRILLE W/TOW HOOKS	1500 09-12 (1)		\$59.95
55-1796	(6)	BUMPER BRACKET SET-OUTER	1500 09-12 (1)		\$49.95
55-1799	(7)	BUMPER BRACKET SET-INNER	1500 09-12 (1)		\$109.95
55-1798	(8)	FOG LIGHT BRACKET SET	1500 09-12 (1)		\$19.95
55-1866	(9)	BUMPER TRIM CAP BRACKET-LH	1500 09-12 (1)		\$35.95
55-1867		BUMPER TRIM CAP BRACKET-RH	1500 09-12 (1)		\$35.95
55-1868	(10)	BUMPER TRIM CAP SUPPORT-LH	1500 09-12 (1)		\$25.95
55-1869		BUMPER TRIM CAP SUPPORT-RH	1500 09-12 (1)		\$28.95

Note: "A" Air dam measures 4" tall.
"B" Air dam measures 5" tall.

Front Bumper Components

Models with Sport Package

2009-12 Ram 1500 Sport

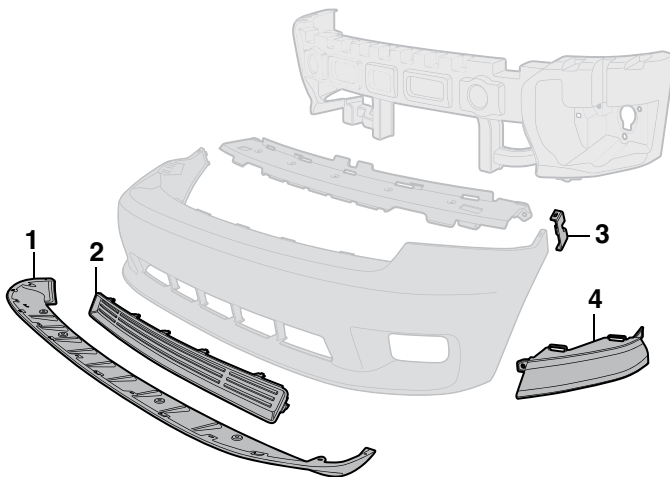

PART	ILL#	DESCRIPTION	APPLICATION	REQD	PRICE
55-1865	(1)	AIR DAM-FRONT BUMPER	SPORT 09-12 (1)		\$64.95**
55-1883	(2)	BUMPER GRILLE	SPORT 09-12 (1)		\$38.95
55-1866	(3)	BRACKET-BUMPER COVER-LH	SPORT 09-12 (1)		\$35.95
55-1867		BRACKET-BUMPER COVER-RH	SPORT 09-12 (1)		\$35.95
55-1868	(4)	BRACKET-COVER SUPPORT-LH	SPORT 09-12 (1)		\$25.95
55-1869		BRACKET-COVER SUPPORT-RH	SPORT 09-12 (1)		\$28.95

Rear Step Bumper Components

2009-15 Ram 1500

2010-15 Ram 2500 3500

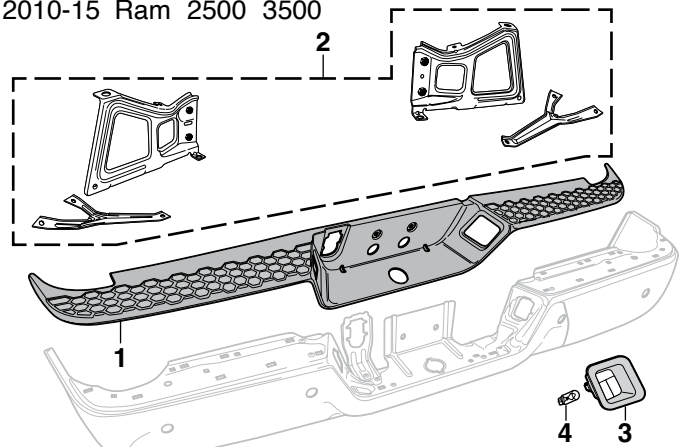

Complete OE Style Rear Step Bumpers
See Page 44

PART	ILL#	DESCRIPTION	APPLICATION	REQD	PRICE
55-1982	(1)	STEP PAD	RAM 09-12 (1)		\$39.95*
55-1982		STEP PAD	1500 13-15 (1)		\$39.95*
55-1983	(2)	BUMPER BRACKET KIT	RAM 09-15 (1)		\$41.95
55-1978	(3)	LICENSE LAMP-LH-BLACK	RAM 09-15 (1)		\$12.95
55-1979		LICENSE LAMP-RH-BLACK	RAM 09-15 (1)		\$12.95
56-6415	(4)	BULB-CLEAR	RAM 09-15 (2)		\$2.95

Rear Step Bumper and Components

1994-01 Ram 1500
1994-02 Ram 2500 3500

Complete OE Style Rear Step Bumpers
See Page 44

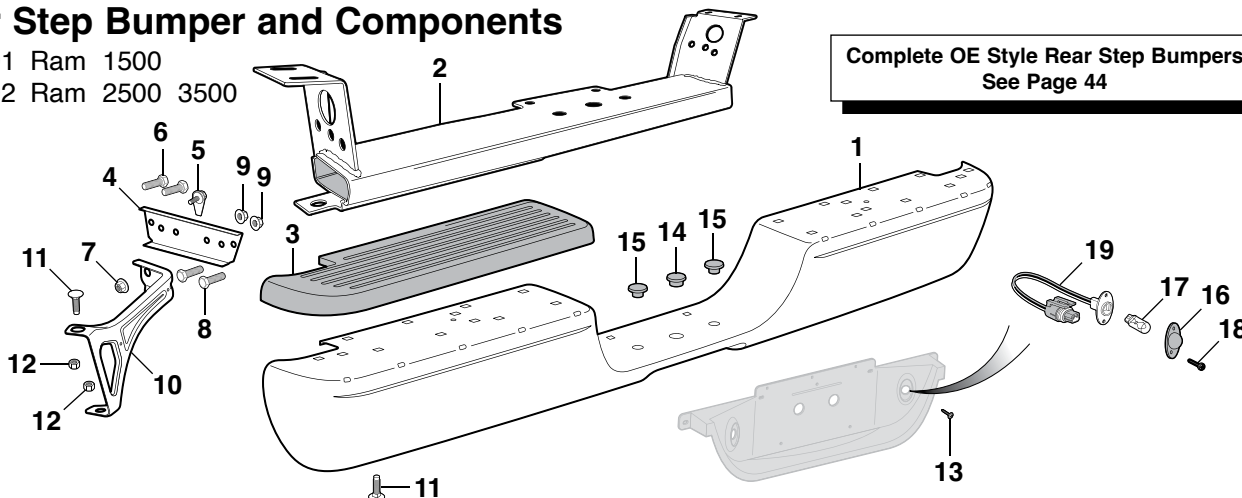

PART	ILL#	DESCRIPTION	APPLICATION	REQD	PRICE
56-9402	(1)	CHROME STEP BUMPER	"A" RAM	94-02 (1)	\$269.95*
56-9403		PRIMER STEP BUMPER	"A" RAM	94-02 (1)	\$149.95*
56-9404	(2)	BUMPER REINFORCEMENT	RAM	94-02 (1)	\$99.95
55-1960	(3)	STEP PAD-LH	RAM	94-02 (1)	\$19.95
55-1961		STEP PAD-RH	RAM	94-02 (1)	\$19.95
55-1963	(4)	BUMPER BRACKET-INNER	RAM	94-02 (2)	\$12.95
55-0410	(5)	STUD PLATE-TO FRAME	RAM	94-02 (2)	\$9.95
40-0271-D	(6)	BOLT-TO FRAME	RAM	94-02 (4)	\$1.45
40-0819-C	(7)	NUT-STUD PLATE-TO FRAME	RAM	94-02 (6)	\$.95
40-0271-D	(8)	BOLT-TO BUMPER	RAM	94-02 (4)	\$1.45
40-0819-C	(9)	NUT-STUD PLATE-TO BUMPR	RAM	94-02 (4)	\$.95

PART	ILL#	DESCRIPTION	APPLICATION	REQD	PRICE
55-1964	(10)	BUMPER BRACKET-OUTER-LH	RAM	94-02 (1)	\$17.95
55-1965		BUMPER BRACKET-OUTER-RH	RAM	94-02 (1)	\$17.95
55-0414	(11)	BOLT	RAM	94-02 (2)	\$13.95
40-0819-C	(12)	NUT	RAM	94-02 (2)	\$.95
40-0522-C	(13)	SCREW	RAM	94-02 (2)	\$.65
55-1966	(14)	INSERT-CENTER HITCH HOLE	RAM	94-02 (1)	\$1.95
55-1971	(15)	INSERT-SIDE HITCH HOLES	RAM	94-02 (2)	\$1.95
55-1968	(16)	LENS-LICENSE LAMP-BLACK	RAM	94-02 (2)	\$11.95
36-0232	(17)	BULB-CLEAR	RAM	94-02 (2)	\$1.25
36-0366		BULB-LED-WHITE	RAM	94-02 (2)	\$7.95
30-0572	(18)	SCREW	RAM	94-02 (4)	\$.85
55-1969	(19)	LICENSE PLATE LAMP HARNESS	RAM	94-02 (2)	\$12.95

* Or ** after the sell price means your order will incur an Oversize Part Charge for each oversized part. * Means extra charge will be \$20. ** Means extra charge will be \$50. Due to packing and/or transportation requirements, please allow additional time for delivery. Oversized Parts are not available for air delivery.

Note: "A" Must reuse original bumper reinforcement or order new #56-9404.

Rear Step Bumper Components

2002-08 Ram 1500
2003-09 Ram 2500 3500

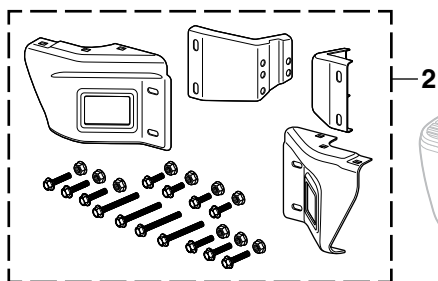

Complete OE Style Rear
Step Bumpers See Page 44

PART	ILL#	DESCRIPTION	APPLICATION	REQD	PRICE
55-1970	(1)	STEP PAD	RAM	02-09 (1)	\$34.95*
55-1980	(2)	BRACKET KIT W/HARDWARE	RAM	02-03 (1)	\$69.95
55-1981		BRACKET KIT W/HARDWARE	RAM	04-09 (1)	\$69.95
55-1972	(3)	BRACKET-TO FRAME-LH	RAM	02-03 (1)	\$12.45
55-1974		BRACKET-TO FRAME-LH	RAM	04-09 (1)	\$12.45
55-1973		BRACKET-TO FRAME-RH	RAM	02-03 (1)	\$12.45
55-1975		BRACKET-TO FRAME-RH	RAM	04-09 (1)	\$12.45
55-0432	(4)	STUD PLATE-FRAME	RAM	02-09 (2)	\$16.45
55-0432	(5)	STUD PLATE-BRACKET	RAM	04-09 (2)	\$16.45
40-0871-C	(6)	NUT-BRACKET/FRAME	RAM	02-09 (8)	\$.79
55-1976	(7)	BRACKET-TO BUMPER-LH	RAM	02-09 (1)	\$20.75
55-1977		BRACKET-TO BUMPER-RH	RAM	02-09 (1)	\$20.75
55-0430	(8)	BOLT	RAM	02-09 (8)	\$9.95
40-0871-C	(9)	NUT	RAM	02-09 (8)	\$.79

PART	ILL#	DESCRIPTION	APPLICATION	REQD	PRICE
29-0271	(10)	BOLT	RAM	02-09 (2)	\$1.25
29-0520	(11)	U-NUT	RAM	02-09 (2)	\$1.95
55-1978	(12)	LICENSE LAMP-LH-BLACK	RAM	02-09 (1)	\$12.95
55-1979		LICENSE LAMP-RH-BLACK	RAM	02-09 (1)	\$12.95
36-0232	(13)	BULB-CLEAR	RAM	02-09 (2)	\$1.25
36-0366		BULB-LED-WHITE	RAM	02-09 (2)	\$7.95

* Or ** after the sell price means your order will incur an Oversize Part Charge for each oversized part. * Means extra charge will be \$20. ** Means extra charge will be \$50. Due to packing and/or transportation requirements, please allow additional time for delivery. Oversized Parts are not available for air delivery.

Rear Step Bumper OE Style

1994-12 Ram 1500 2500 3500



From the hitch assembly and step pad design to the lighting assembly, this OE Style Bumper matches the original bumper in every way.

- Meets all your replacement needs.
- Made from die-formed construction.
- Tested to maximum 500 lbs. tongue weight and 5,000 lbs. trailer weight.

Do not exceed truck manufacturer's recommended towing capacity.

Replacement Rear Step Bumper Components and Hardware See Pages 42 & 43

PART	DESCRIPTION	APPLICATION	REQD	PRICE
Ram 1500 1994-01 • Ram 2500 / 3500 1994-02				
56-0590	CHROME STEP BUMPER OE STYLE "A" RAM	94-02 (1)		\$379.95*
56-9401	PRIMER STEP BUMPER OE STYLE "A" RAM	94-02 (1)		\$349.95*
Ram 1500 2002-08 • Ram 2500 / 3500 2003-09				
56-9414	CHROME STEP BUMPER OE STYLE "B" RAM	02-09 (1)		\$329.95*
56-9415	PRIMER STEP BUMPER OE STYLE "B" RAM	02-09 (1)		\$249.95*
Ram 1500 2009-12 • Ram 2500 / 3500 2010-12				
Models with Backup Sensor Holes				
56-9416	CHROME STEP BUMPER OE STYLE "C" RAM	09-12 (1)		\$384.95**
56-9422	PRIMER STEP BUMPER OE STYLE "D" RAM	09-12 (1)		\$279.95**
Models without Backup Sensor Holes				
56-9423	PRIMER STEP BUMPER OE STYLE "D" RAM	09-12 (1)		\$299.95**

Note: "A" Includes OE Style brackets and necessary mounting hardware.
 "B" OE Style brackets are not included and must be purchased separately.
 Mounting hardware is included.
 "C" With dual exhaust cut-outs.
 "D" Without dual exhaust cut-outs.

* Or ** after the sell price means your order will incur an Oversize Part Charge for each oversized part. * Means extra charge will be \$20. ** Means extra charge will be \$50. Due to packing and/or transportation requirements, please allow additional time for delivery. Oversized Parts are not available for air delivery.

Custom Chrome Front Bumpers

1994-01 Ram 1500

1994-02 Ram 2500 3500



Custom Chrome Lighted Bumper



Custom Front Bumpers are stamped from new tooling using OE-quality steel for strength and durability. Bumper is buffed and polished for a smooth defect-free plating surface. The Triple Nickel Plating process creates a brilliant, high-quality mirror-like finish. Bumper has a 5 Year Limited Warranty on rust-through perforations. Lights are installed in the bumper, complete with all necessary wiring and installation instructions.

Lights have an aluminum die-cast housing and three-tier protective finish coating, which makes the housing corrosion-free. State-of-the-art reflector, in combination with a strong semi-hardened crystal glass lens, gives you maximum light output. Lights use a high efficiency halogen 12V 55W replaceable bulb and are OE quality, DOT and SAE approved and legal for on road use. Lights come with a 3 Year Limited Warranty on light assemblies (excluding bulb).

- 2-Light Bumper is equipped with two halogen fog lights, one illuminated rocker switch and one 12 volt relay.
- 4-Light Bumper is equipped with two halogen fog lights and two halogen driving lights with two illuminated rocker switches and two 12 volt relays.

For added style, replace the white halogen bulb with a halogen blue-coated bulb. The blue-coated bulb creates an intense white light which is popular in today's new cars and trucks. Get the cool look of HID (high intensity discharge) lighting without the high price; call or go online and order yours today!

For More Information on Superwhite Bulb Set - See Page 102

PART	DESCRIPTION	APPLICATION	REQD	PRICE
Custom Chrome Front Bumpers - 4MM Billet				
56-9944-T	CUSTOM CHROME BUMPER W/2 LIGHTS	W/BILLET INSERT	(1)	\$369.95
56-9945-T	CUSTOM CHROME BUMPER W/4 LIGHTS	W/BILLET INSERT	(1)	\$499.95
42-1528-D	BUMPER FOG LIGHT-80MM	SET OF 2	(1)	\$54.95
38-1268	BUMPER DRIVING LIGHT-100MM	SET OF 2	(1)	\$59.95
38-0374	HALOGEN BULB-WHITE	FOR 38-1268 OR 42-1528-D	(AR)	\$1.95
36-0264	HALOGEN BULB-BLUE	FOR 38-1268 OR 42-1528-D	(AR)	\$5.95
36-0316	SUPERWHITE BULB SET	FOR 38-1268 OR 42-1528-D	(AR)	\$5.95

-T after a part number means that part must be shipped Truck Freight. An additional \$150.00 will be charged to your order for delivery in the 48 contiguous United States. Orders outside of the 48 states will be quoted. Additional delivery time required.

Steel Rear Roll Pans Give Your Truck a Smooth Look



PART	DESCRIPTION	APPLICATION	REQD	PRICE
56-0574	REAR ROLL PAN W/OUT LICENSE	1500 94-01	(1)	\$69.95*
56-0574	REAR ROLL PAN W/OUT LICENSE	2500 3500 94-02	(1)	\$69.95*
56-0575	REAR ROLL PAN W/LICENSE	"A" 1500 94-01	(1)	\$87.95*
56-0575	REAR ROLL PAN W/LICENSE	"A" 2500 3500 94-02	(1)	\$87.95*
56-0576	REAR ROLL PAN W/OUT LICENSE	1500 02-08	(1)	\$69.95*
56-0576	REAR ROLL PAN W/OUT LICENSE	2500 3500 03-09	(1)	\$69.95*
56-0577	REAR ROLL PAN W/LICENSE	"A" 1500 02-08	(1)	\$87.95*
56-0577	REAR ROLL PAN W/LICENSE	"A" 2500 3500 03-09	(1)	\$87.95*

Roll Pans can eliminate stock rear bumpers for a smoother look. Easy installation; use the included bolts, which are concealed by the roll pan, or weld in place to have a truly custom look. Finished with Black Electro Deposit Primer ready for painting.

Check local bumper laws before ordering. Requires removal of factory receiver hitch for installation.

Note: "A" Roll Pan includes license plate lamp.

* Or ** after the sell price means your order will incur an Oversize Part Charge for each oversized part. * Means extra charge will be \$20. ** Means extra charge will be \$50. Due to packing and/or transportation requirements, please allow additional time for delivery. Oversized Parts are not available for air delivery.

LED License Plate Bolt Set See Page 109



PART	DESCRIPTION	APPLICATION	REQD	PRICE
36-4419	LICENSE PLATE LAMP	RAM 94-09	(1)	\$5.95

Stainless Steel Threshold Plate Set



Polished Stainless Steel Threshold Plate Set protects the thresholds from scuffs and scrapes. Includes 3M™ Adhesive Tape for installation.



PART	DESCRIPTION	APPLICATION	REQD	PRICE
55-9372	THRESHOLD PLATE SET-SS	Ram 1500 1994-01 • Ram 2500 / 3500 1994-02	2PC STD/CLUB 94-02 (1)	\$32.95

Key Fob Case

1999-01 Ram 1500
1999-02 Ram 2500 3500

Key Fob Case is an inexpensive replacement for a broken case or obscured button symbols. Front case, back case and rubber key pad. (Circuit board not included.)



PART	DESCRIPTION	REQD	PRICE
56-6185	KEY FOB CASE	99-02 (AR)	\$7.95

Amplified Hide-Away Antenna



Amplified Hide-Away Antenna allows you to get AM/FM reception without having to use standard fender-mount or window antenna. Features active magnetic field circuitry for enhanced radio reception and 105" cable allows installation almost anywhere in your vehicle. Connects to standard antenna plug and radio's power antenna wire (if equipped) or a switched 12V positive power source. Never worry about stolen or damaged antenna again.

PART	DESCRIPTION	PRICE
38-1145	HIDE-AWAY ANTENNA-AMPLIFIED	\$29.99

Polished Stainless Steel Fender Trim

Custom fit Polished Stainless Steel Fender Trim Molding features a mirror finish that dresses up your truck while protecting your wheel wells. Guaranteed to fit and installs easily without bending or cutting. Rubber trim and hardware is included, drilling is required to the bottom of the wheel wells for installation.

Set of 4



PART	DESCRIPTION	APPLICATION	REQD	PRICE
56-0490	FENDER TRIM MOLDING W/O MOLDING	1500 94-01	(1)	\$109.95
56-0492	FENDER TRIM MOLDING "A"	1500 02-08	(1)	\$124.95
56-8608	FENDER TRIM MOLDING	1500 09-15	(1)	\$129.95

Fits Models without Fender Flares Only



PART	DESCRIPTION	APPLICATION	REQD	PRICE
56-0490	FENDER TRIM MOLDING W/O MOLDING	2500 3500 94-02	(1)	\$109.95
56-0492	FENDER TRIM MOLDING "A" "B"	2500 3500 03-09	(1)	\$124.95
56-0492	FENDER TRIM MOLDING "B"	2500 3500 06-09	(1)	\$124.95

Note: "A" Except 2003-05 models with 5.7L or 5.9L diesel.
"B" Except 3500 dually models.

Custom Molded Mud Guards Protect Your Truck from Rock Chips



Mud Guards are custom molded and help protect the sides of the vehicle from rock chips, mud and tar buildup. Mud guards are molded in a standard black matte finish that can be painted.

PART	DESCRIPTION	APPLICATION	REQD	PRICE
55-9990	MUD GUARDS-FRONT/REAR	1500 94-01	(2)	\$39.95
55-9991	MUD GUARDS-FRONT	1500 02-08	(1)	\$39.95
55-9992	MUD GUARDS-REAR	1500 02-08	(1)	\$39.95
55-9101	MUD GUARDS-FRONT W/O FLARES	1500 09-15	(1)	\$39.95
55-9990	MUD GUARDS-FRONT	2500 3500 94-02	(1)	\$39.95
55-9990	MUD GUARDS-REAR	"A" 2500 3500 94-02	(1)	\$39.95
55-9767	MUD GUARDS-REAR	DUALY 94-02	(1)	\$75.95
55-9991	MUD GUARDS-FRONT	2500 3500 03-09	(1)	\$39.95
55-9992	MUD GUARDS-REAR	"A" 2500 3500 03-09	(1)	\$39.95
55-9768	MUD GUARDS-REAR	DUALY 03-09	(1)	\$75.95
55-9101	MUD GUARDS-FRONT W/O FLARES	2500 3500 10-15	(1)	\$39.95
55-9106	MUD GUARDS-REAR W/O FLARES	DUALY 10-15	(1)	\$75.95

Note: "A" Except 3500 dually models.

Pre-Cut Body Side Molding Sets and Side Molding

1994-01 Ram 1500
1994-02 Ram 2500

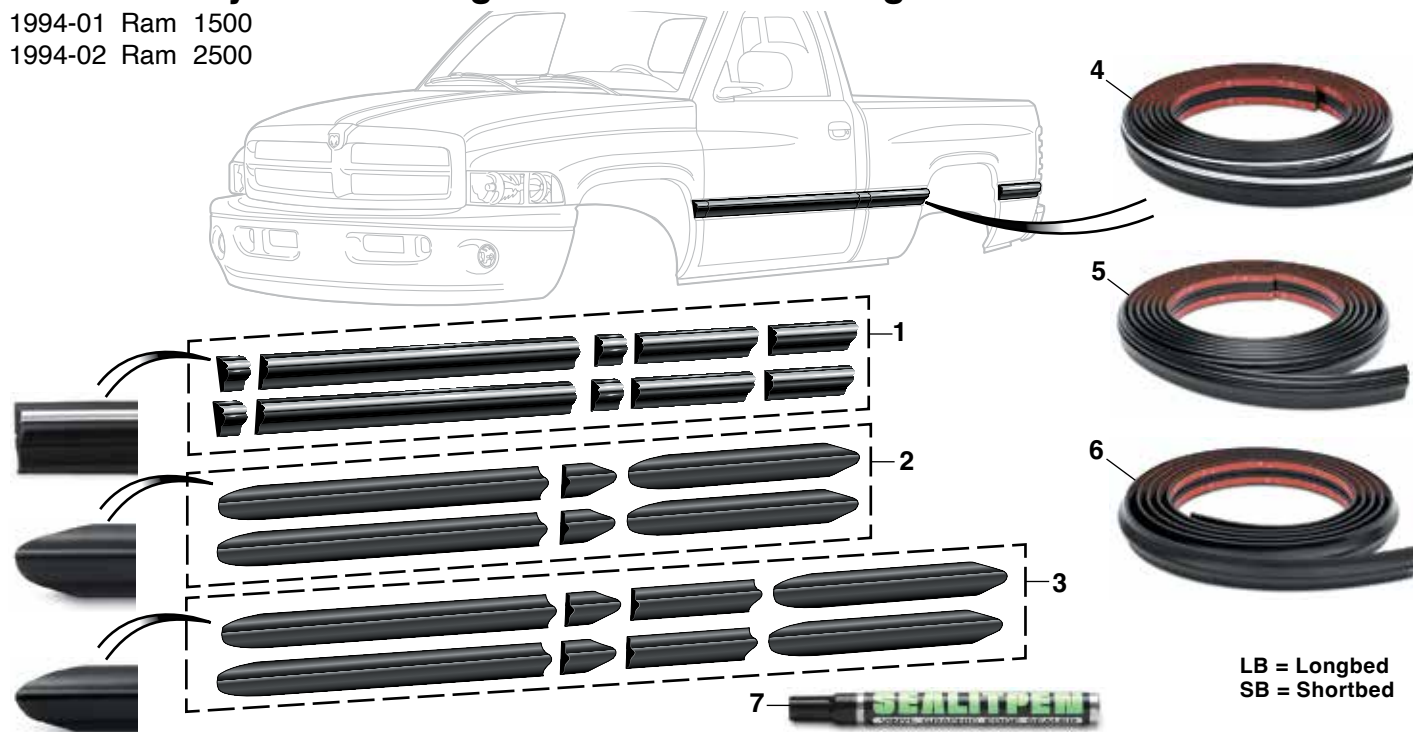

LB = Longbed
SB = Shortbed

Pre-cut, no hassle, ready-to-install truck molding with factory formed or factory die-cut end treatments. Clear top-coated chrome mylar moldings make your truck look new again. Each self-adhesive pre-cut section attaches with 3M™ acrylic foam tape for an easy install. Due to varying option packages, modification of kit contents may be required for your truck.

Adhesive Roll Molding Tech Tip: Use vinyl edge sealer pen #38-0921 on all cut ends to ensure maximum molding life.

PART	ILL#	DESCRIPTION	LB	STD CAB	REQD	PRICE
56-8400	(1)	MOLDING SET-BLACK/CHROME	LB	STD CAB	94-97 (1)	\$99.95
56-8401		MOLDING SET-BLACK/CHROME	SB	STD CAB	94-97 (1)	\$99.95
56-8402		MOLDING SET-BLACK/CHROME	LB	CLUB CAB	95-97 (1)	\$109.95
56-8403		MOLDING SET-BLACK/CHROME	SB	CLUB CAB	95-97 (1)	\$109.95
56-8404	(2)	MOLDING SET-BLACK	LB	STD CAB	98-02 (1)	\$84.95
56-8405		MOLDING SET-BLACK	SB	STD CAB	98-02 (1)	\$84.95
56-8406	(3)	MOLDING SET-BLACK	LB	QUAD CAB	98-02 (1)	\$89.95
56-8407		MOLDING SET-BLACK	SB	QUAD CAB	98-02 (1)	\$89.95

Vinyl Edge Sealer Pen can be used on all vinyl decals/graphics and on the ends of adhesive chrome body moldings that will be exposed to the elements. The pen is filled with .3 ounces of ultraviolet light-blocking, fast-drying, clear acrylic sealer. It features a wedge applicator tip for a smooth, even application and includes a replacement tip so that it can be used over and over. It will also protect edges from damage caused by physical contact such as polishing/waxing and washing.

PART	ILL#	DESCRIPTION	APPLICATION	REQD	PRICE
56-8420	(4)	ADHESIVE MOLDNG-BLK/CHRM"A"	1500 2500 94-97	(1)	\$64.95
56-8421	(5)	ADHESIVE MOLDING-BLACK "A"	1500 2500 94-97	(1)	\$69.95
56-8422	(6)	ADHESIVE MOLDING-BLACK "B"	1500 2500 98-02	(1)	\$64.95
38-0921	(7)	VINYL SEALER PEN .3 OZ			\$12.95

Note: "A" Must be sized and cut to fit. Comes in a 1-7/8" x 24-foot roll.
"B" Must be sized and cut to fit. Comes in a 1-7/8" x 19-foot roll.

Side Molding

2002-08 Ram 1500
2003-09 Ram 2500 3500

Clear top-coated molding with factory die-cut end treatments attaches with self-adhesive 3M™ acrylic foam tape for easy installation.

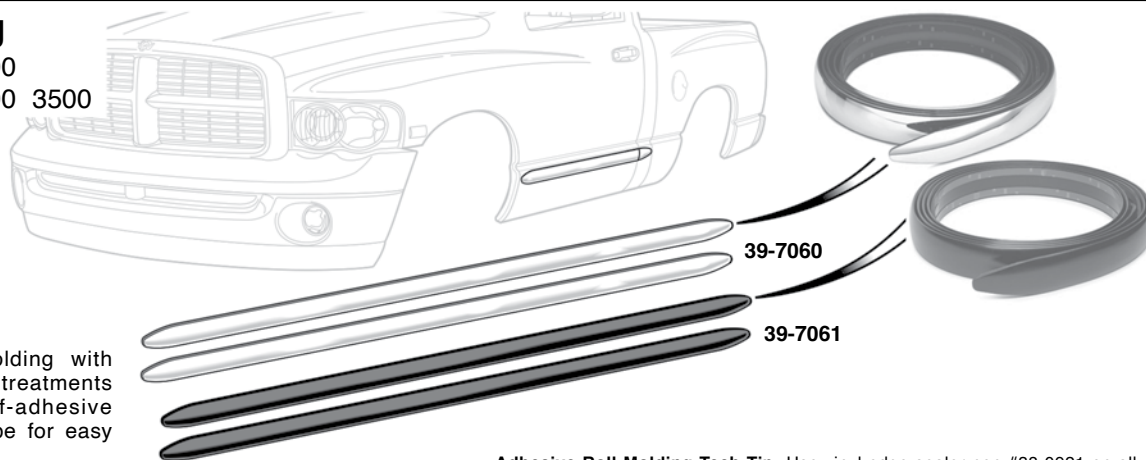

PART	DESCRIPTION	APPLICATION	REQD	PRICE
39-7060	MOLDING-CHROME TWO 8FT ROLLS	02-09	(1)	\$69.45
39-7061	MOLDING-BLACK TWO 8FT ROLLS	02-09	(1)	\$67.95

Adhesive Roll Molding Tech Tip: Use vinyl edge sealer pen #38-0921 on all cut ends to ensure maximum molding life.

PART	DESCRIPTION	APPLICATION	REQD	PRICE
38-0921	VINYL EDGE SEALER PEN .3 OZ			\$12.95

Reproduction Tow Mirrors

1998-01 Ram 1500
1998-02 Ram 2500 3500



56-4230
Front View



Trailer Tow Mirrors can be used on models without Trailer Tow Package; but Trailer Tow Mirror brackets #56-4170 and #56-4171 must be used.

PART	DESCRIPTION	APPLICATION	REQD	PRICE
56-4230	TOW MIRROR-LH W/BACKET	MANUAL RAM	98-02 (1)	\$89.95
56-4231	TOW MIRROR-RH W/BACKET	MANUAL RAM	98-02 (1)	\$89.95
56-4170	TOW MIRROR BRACKET-LH	RAM	98-02 (1)	\$7.45
56-4171	TOW MIRROR BRACKET-RH	RAM	98-02 (1)	\$7.45

Reproduction Tow Mirrors

2002-08 Ram 1500
2003-09 Ram 2500 3500



56-4228



56-4226 Front View



Rotated 90 Degrees

PART	DESCRIPTION	APPLICATION	REQD	PRICE
56-4228	TOW MIRROR-LH MANUAL	RAM	02-09 (1)	\$94.95
56-4229	TOW MIRROR-RH MANUAL	RAM	02-09 (1)	\$94.95
56-4226	TOW MIRROR-LH HEATED	POWER RAM	02-09 (1)	\$134.95
56-4227	TOW MIRROR-RH HEATED	POWER RAM	02-09 (1)	\$134.95

Reproduction Tow Mirrors

2009-12 Ram 1500
2010-12 Ram 2500 3500



56-4232



56-4234



56-4236

PART	DESCRIPTION	APPLICATION	REQD	PRICE
56-4232	TOW MIRROR-LH-BLACK	MANUAL RAM	09-12 (1)	\$99.95
56-4233	TOW MIRROR-RH-BLACK	MANUAL RAM	09-12 (1)	\$99.95
56-4234	TOW MIRROR-LH-BLACK "A"	POWER RAM	09-12 (1)	\$209.95
56-4235	TOW MIRROR-RH-BLACK "A"	POWER RAM	09-12 (1)	\$209.95
56-4236	TOW MIRROR-LH-CHROME "A"	POWER RAM	09-12 (1)	\$229.95
56-4237	TOW MIRROR-RH-CHROME "A"	POWER RAM	09-12 (1)	\$229.95

Note: "A" Heated with turn signal and puddle lamp.

Reproduction Door Mirrors

1994-97 Ram 1500 2500 3500



56-4204

56-4220

PART	DESCRIPTION	APPLICATION	REQD	PRICE
56-4202	DOOR MIRROR-LH BLACK-PLASTIC	RAM	94-97 (1)	\$29.95
56-4203	DOOR MIRROR-RH BLACK-PLASTIC	RAM	94-97 (1)	\$29.95
56-4204	DOOR MIRROR-LH CHROME	RAM	94-97 (1)	\$29.95
56-4205	DOOR MIRROR-RH CHROME	RAM	94-97 (1)	\$29.95
56-4220	DOOR MIRROR-LH CHROME POWER	RAM	94-97 (1)	\$44.95
56-4221	DOOR MIRROR-RH CHROME POWER	RAM	94-97 (1)	\$44.95

Reproduction Door Mirrors

1998-01 Ram 1500
1998-02 Ram 2500 3500



56-4206



56-4222

PART	DESCRIPTION	APPLICATION	REQD	PRICE
56-4206	DOOR MIRROR-LH	RAM	98-02 (1)	\$24.95
56-4207	DOOR MIRROR-RH	RAM	98-02 (1)	\$24.95
56-4222	DOOR MIRROR-LH HEATED	POWER RAM	98-02 (1)	\$39.95
56-4223	DOOR MIRROR-RH HEATED	POWER RAM	98-02 (1)	\$39.95

Reproduction Door Mirrors

2002-08 Ram 1500
2003-09 Ram 2500 3500



56-4218



56-4224
Front View

PART	DESCRIPTION	APPLICATION	REQD	PRICE
56-4218	DOOR MIRROR-LH MANUAL	RAM "A"	02-09 (1)	\$34.95
56-4219	DOOR MIRROR-RH MANUAL	RAM "A"	02-09 (1)	\$34.95
56-4224	DOOR MIRROR-LH HEATED	POWER RAM "A"	02-09 (1)	\$44.95
56-4225	DOOR MIRROR-RH HEATED	POWER RAM "A"	02-09 (1)	\$44.95

Note: "A" Fits models without sales code GPG, Trailer Tow Package.

Blind Spot Mirror



Blind spot mirrors increase viewing angle, eliminating blind spots. The 2" Adjustable Blind Spot Mirror rotates 360° for a customized wide angle view. Mirrors attach to door mirror with included self-adhesive tape.

PART	DESCRIPTION	REQD	PRICE
38-5890	BLIND SPOT MIRROR-2"	(AR)	\$1.95
38-5893	BLIND SPOT MIRROR-ADJUSTABLE-2"	(AR)	\$2.25
38-5892	BLIND SPOT MIRROR-3"	(AR)	\$1.95

Tow Mirror Sets

1994-01 Ram 1500
1994-02 Ram 2500 3500



Rotated 90
Degrees

55-9523



These rugged Tow Mirror Sets are designed to replace existing mirrors without any modifications. Each mirror head contains a 10"H x 7"W flat glass mirror and a 3-1/2"H x 3-1/2"W convex glass mirror. Mirrors can be manually rotated 90 degrees outward for an additional 4" of rear visibility. Mirror support brackets included.



55-9523 Front View

Mirror Set #55-9523 fits models originally equipped with power mirrors. Mirror Set #55-9524 fits models originally equipped with power heated mirrors.

PART	DESCRIPTION	APPLICATION	REQD	PRICE
55-9523	TOW MIRROR SET-POWER	RAM 94-97	(1)	\$269.95
55-9524	TOW MIRROR SET-POWER/HEATED	1500 98-01	(1)	\$339.95
55-9524	TOW MIRROR SET-POWER/HEATED	2500 3500 98-02	(1)	\$339.95

Door Mirror Lamps

2010-15 Ram 1500 2500 3500

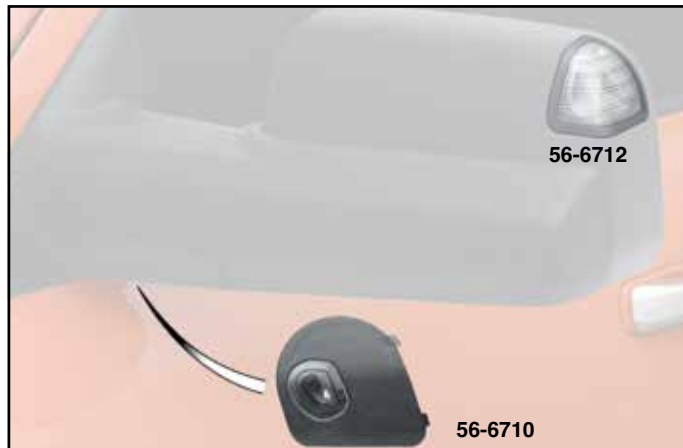

56-6712

56-6710



56-6712



56-6710

PART	DESCRIPTION	APPLICATION	REQD	PRICE
56-6712	TURN SIGNAL LAMP-LH	"A" LED RAM	10-15 (1)	\$39.95
56-6713	TURN SIGNAL LAMP-RH	"A" LED RAM	10-15 (1)	\$39.95
56-6710	PUDDLE LAMP SET	LED RAM	10-15 (1)	\$47.95

Note: "A" Fits tow mirrors only.

Chrome Door Mirror Cover Set

Chrome Mirror Covers are made from automotive grade ABS plastic finished with a high-quality chrome finish. Designed to withstand harsh conditions, they install securely with preapplied 3M™ tape. Mirror covers require no drilling or cutting and install in seconds!

FULL = Covers Entire Mirror Head

PART	DESCRIPTION	APPLICATION	REQD	PRICE
	Ram 1500 2002-08 • Ram 2500 / 3500 2003-09			
55-9317	MIRROR COVER SET-FULL	"A" RAM	02-09 (1)	\$49.95
	Ram 1500 2009-12 • Ram 2500 / 3500 2010-12			
55-9329	MIRROR COVER SET-FULL	"A" RAM	09-12 (1)	\$99.95

Note: "A" Fits models without sales code GPG, Trailer Tow Package.
"B" Fits mirrors without turn signal and courtesy lights.



55-9317



55-9329

Belt Molding Remover



Window Belt Molding Remover allows quick removal of your window belt molding without damaging the sheet metal, glass or molding. Plasti-dipped handle provides a wide, comfortable grip.

PART	DESCRIPTION	PRICE
38-1395	BELT MOLDING REMOVER	\$14.55

Door Window Glass Holder



Door Window Glass Holder supports the glass while you work on the window regulator. It works on all trucks with a top door frame. Simply loop cable over door frame and attach suction cups to each side of glass. The glass is then securely held above the door while your work is performed.

PART	DESCRIPTION	PRICE
39-6397	DOOR WINDOW GLASS HOLDER	\$18.95

Door Hinge Repair Kit

1994-08 Ram 1500
1994-09 Ram 2500 3500

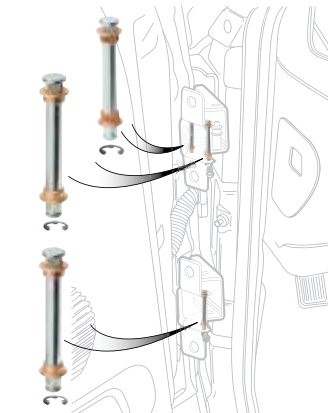

Video for Dodge 1994-02 Only

Due to varying door hinge designs, 1996 models with original door hinges require enlargement of the hinge pin holes for installation.

PART	ILL#	DESCRIPTION	APPLICATION	REQD	PRICE
Ram 1500 1994-01 • Ram 2500 / 3500 1994-02					
56-5451		DOOR HINGE REPAIR KIT	RAM	94-02 (2)	\$14.95
Ram 1500 2002-08 • Ram 2500 / 3500 2003-09					
56-5453		DOOR HINGE REPAIR KIT	RAM	02-09 (2)	\$19.95

Quad Cab Door Weatherstrip

1998-01 Ram 1500 Quad Cab
1998-02 Ram 2500 3500 Quad Cab

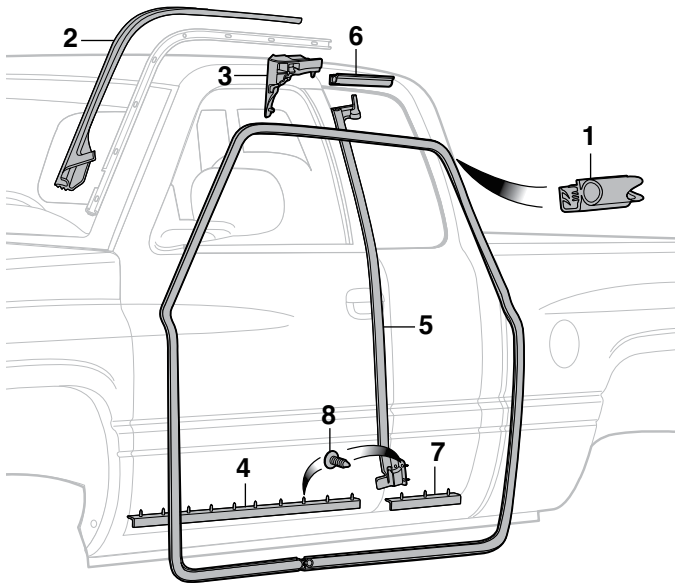

PART	ILL#	DESCRIPTION	APPLICATION	REQD	PRICE
56-5242	(1)	DOOR WEATHERSTRIP-CAB-LH	QUAD CAB	98-02 (1)	\$39.95
56-5243		DOOR WEATHERSTRIP-CAB-RH	QUAD CAB	98-02 (1)	\$39.95
56-5266	(2)	DRIP WEATHERSTRIP-CAB-LH	QUAD CAB	98 (1)	\$19.95
56-5267		DRIP WEATHERSTRIP-CAB-RH	QUAD CAB	98 (1)	\$7.95
56-5268		DRIP WEATHERSTRIP-CAB	QUAD CAB	99-02 (2)	\$9.95
56-5310	(3)	UPR CORNER SEAL-FRT DOOR-LH	QUAD CAB	98-02 (1)	\$5.95
56-5311		UPR CORNER SEAL-FRT DOOR-RH	QUAD CAB	98-02 (1)	\$6.95
56-5312	(4)	FRONT DOOR SEAL-LOWER-LH	QUAD CAB	98-02 (1)	\$6.95
56-5313		FRONT DOOR SEAL-LOWER-RH	QUAD CAB	98-02 (1)	\$6.95
56-5250	(5)	REAR DOOR WEATHERSTRIP-LH	QUAD CAB	98-02 (1)	\$19.95
56-5251		REAR DOOR WEATHERSTRIP-RH	QUAD CAB	98-02 (1)	\$17.95
56-5320	(6)	UPPER CORNER SEAL-REAR DOOR	QUAD CAB	98-02 (2)	\$4.95
56-5321	(7)	REAR DOOR SEAL-LOWER	QUAD CAB	98-02 (2)	\$3.95
29-0881	(8)	RETAINER-LOWER SEAL	QUAD CAB	98-02 (AR)	\$6.65

Door Latch Reinforcement Kit

1994-01 Ram 1500
1994-02 Ram 2500 3500



This Door Latch Reinforcement Kit installs over the existing door shell to provide strength to your truck's doors to ensure proper door latch function. Made from aluminum, this kit will not corrode, ensuring a strong, long-lasting repair.

The door latch reinforcement kit includes the pre-cut aluminum plate, all necessary hardware and instructions for a repair. Installation does not require bodywork or the replacement of your truck's doors.

PART	DESCRIPTION	APPLICATION	REQD	PRICE
56-5612	DOOR LATCH REINFORCEMENT KIT-LH	RAM	94-02 (1)	\$16.95
56-5613	DOOR LATCH REINFORCEMENT KIT-RH	RAM	94-02 (1)	\$16.95

Door Handle and Latch Components

1994-01 Ram 1500
1994-02 Ram 2500 3500

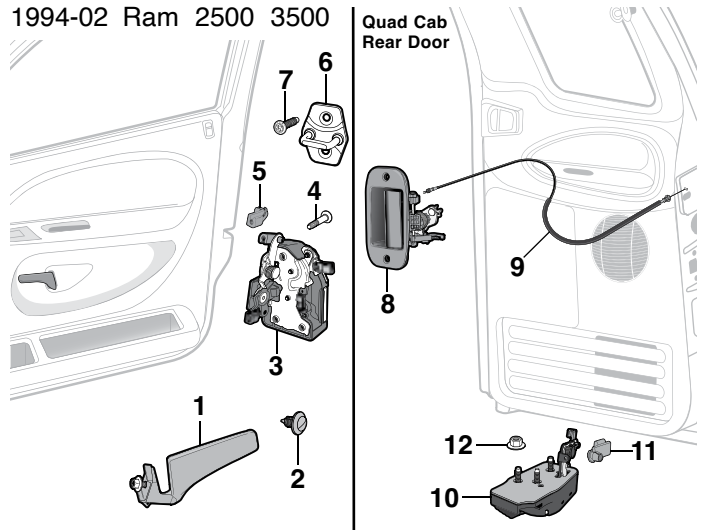

PART	ILL#	DESCRIPTION	APPLICATION	REQD	PRICE
56-5400	(1)	DOOR HANDLE-INR-LH TEXTURED	RAM	94-02 (1)	\$3.95
56-5401		DOOR HANDLE-INR-RH TEXTURED	RAM	94-02 (1)	\$4.95
55-1135	(2)	RETAINER-DOOR PANEL	RAM	94-02 (AR)	\$7.75
56-5580	(3)	DOOR LATCH-LH W/O PWR LOCKS	RAM	94-02 (1)	\$129.95
56-5581		DOOR LATCH-RH W/O PWR LOCKS	RAM	94-02 (1)	\$128.95
56-5582		DOOR LATCH-LH W/PWR LOCKS	RAM	94-02 (1)	\$69.95
56-5583		DOOR LATCH-RH W/PWR LOCKS	RAM	94-02 (1)	\$69.95
55-0693	(4)	SCREW-LATCH	RAM	94-02 (6)	\$8.95
55-1091	(5)	CLIP-LATCH ROD-RED	RAM	94-02 (3)	\$7.75
55-0703		CLIP-LATCH ROD-GREEN	RAM	94-02 (3)	\$4.95
55-0706		CLIP-LATCH ROD-PURPLE	RAM	94-02 (1)	\$7.75
56-5611	(6)	STRIKER-LATCH	RAM	94-02 (2)	\$26.95
29-0335	(7)	SCREW-STRIKER	RAM	94-02 (4)	\$1.95
56-5406	(8)	DOOR HANDLE-INNER-LH	QUAD CAB	98-02 (1)	\$19.95
56-5407		DOOR HANDLE-INNER-RH	QUAD CAB	98-02 (1)	\$19.95
56-5618	(9)	CABLE-INNER HANDLE TO OUTER	QUAD CAB	98-02 (2)	\$61.95
56-5586	(10)	DOOR LATCH-LOWER-LH	QUAD CAB	98-02 (1)	\$79.95
56-5587		DOOR LATCH-LOWER-RH	QUAD CAB	98-02 (1)	\$89.95
55-1091	(11)	CLIP-LATCH ROD-RED	QUAD CAB	98-02 (1)	\$7.75
55-0703		CLIP-LATCH ROD-GREEN	QUAD CAB	98-02 (1)	\$4.95
31-0876	(12)	NUT-LOWER LATCH	QUAD CAB	98-02 (6)	\$6.65

Door Glass and Components

1994-01 Ram 1500
1994-02 Ram 2500 3500

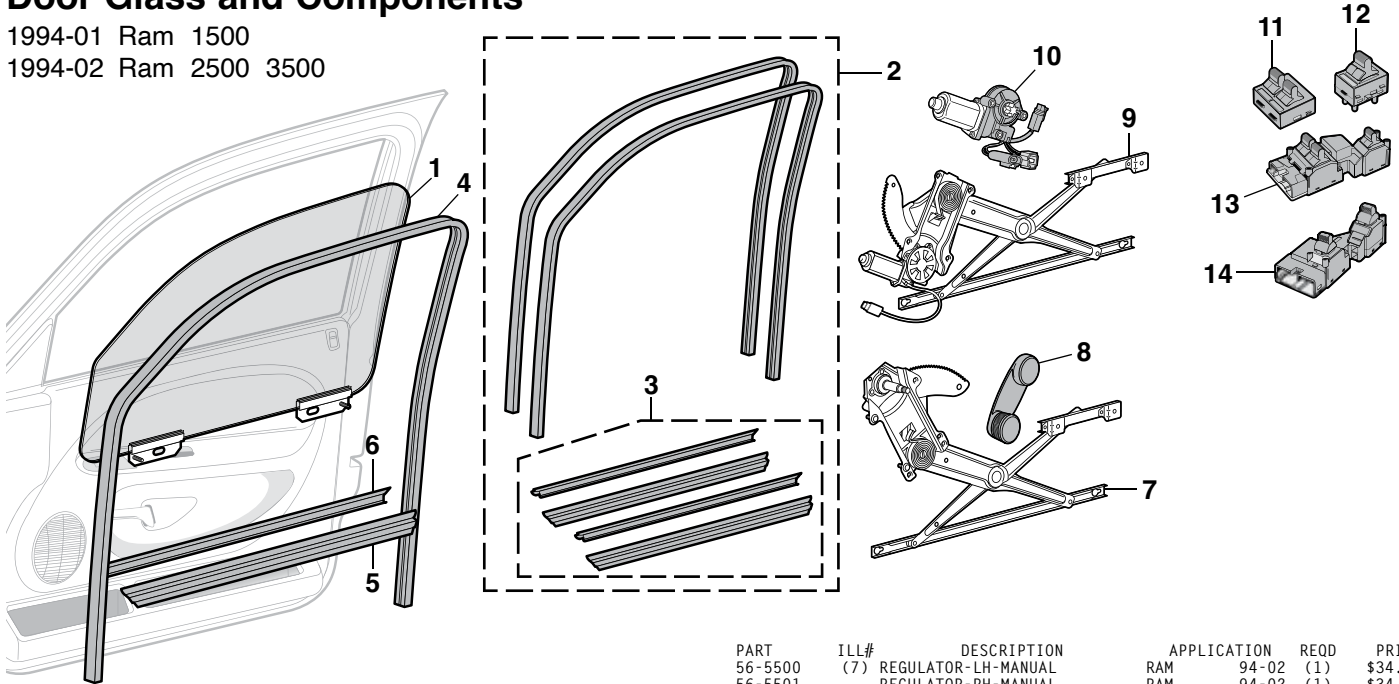

						PART	ILL#	DESCRIPTION	APPLICATION	REQD	PRICE		
						56-5500	(7)	REGULATOR-LH-MANUAL	RAM	94-02	(1)	\$34.95	
						56-5501		REGULATOR-RH-MANUAL	RAM	94-02	(1)	\$34.95	
PART	ILL#	DESCRIPTION	APPLICATION	REQD	PRICE	56-5550	(8)	WINDOW HANDLE-BLACK	RAM	94-02	(2)	\$9.45	
56-8860	(1)	DOOR GLASS-LH TINTED	RAM	94-02	(1)	\$44.45							
56-8861		DOOR GLASS-RH TINTED	RAM	94-02	(1)	\$44.45	56-5510	(9)	REGULATOR-LH-POWER W/MOTOR	RAM	94-02	(1)	\$53.95
56-5030	(2)	WINDOW CHANNEL KIT	RAM	94-02	(1)	\$124.95	56-5511		REGULATOR-RH-POWER W/MOTOR	RAM	94-02	(1)	\$59.95
56-5020	(3)	WINDOW SEAL KIT	RAM	94-02	(1)	\$79.95	56-5512	(10)	MOTOR-LH-FRONT	RAM	94-02	(1)	\$65.95
							56-5513		MOTOR-RH-FRONT	RAM	94-02	(1)	\$64.95
56-5000	(4)	DOOR GLASS RUN CHANNEL-LH	RAM	94-02	(1)	\$24.95	56-6200	(11)	DOOR WINDOW SWITCH-LH	RAM	94-97	(1)	\$27.45
56-5001		DOOR GLASS RUN CHANNEL-RH	RAM	94-02	(1)	\$24.95	56-6201	(12)	DOOR WINDOW SWITCH-RH	RAM	94-97	(1)	\$29.95
56-5210	(5)	DOOR WINDOW SEAL-INNER	RAM	94-02	(2)	\$24.95	56-6201		DOOR LOCK SWITCH	RAM	94-97	(2)	\$29.95
							56-6202	(13)	DOOR LOCK/WINDOW SWITCH-LH	RAM	98	(1)	\$34.95
56-5220	(6)	DOOR WINDOW SEAL-OUTER-LH	RAM	94-02	(1)	\$19.95	56-6204		DOOR LOCK/WINDOW SWITCH-LH	RAM	99-02	(1)	\$57.25
56-5221		DOOR WINDOW SEAL-OUTER-RH	RAM	94-02	(1)	\$19.95	56-6203	(14)	DOOR LOCK/WINDOW SWITCH-RH	RAM	98-02	(1)	\$29.95

Door Hinges, Weatherstrip and Outer Door Handle

1994-01 Ram 1500
1994-02 Ram 2500 3500

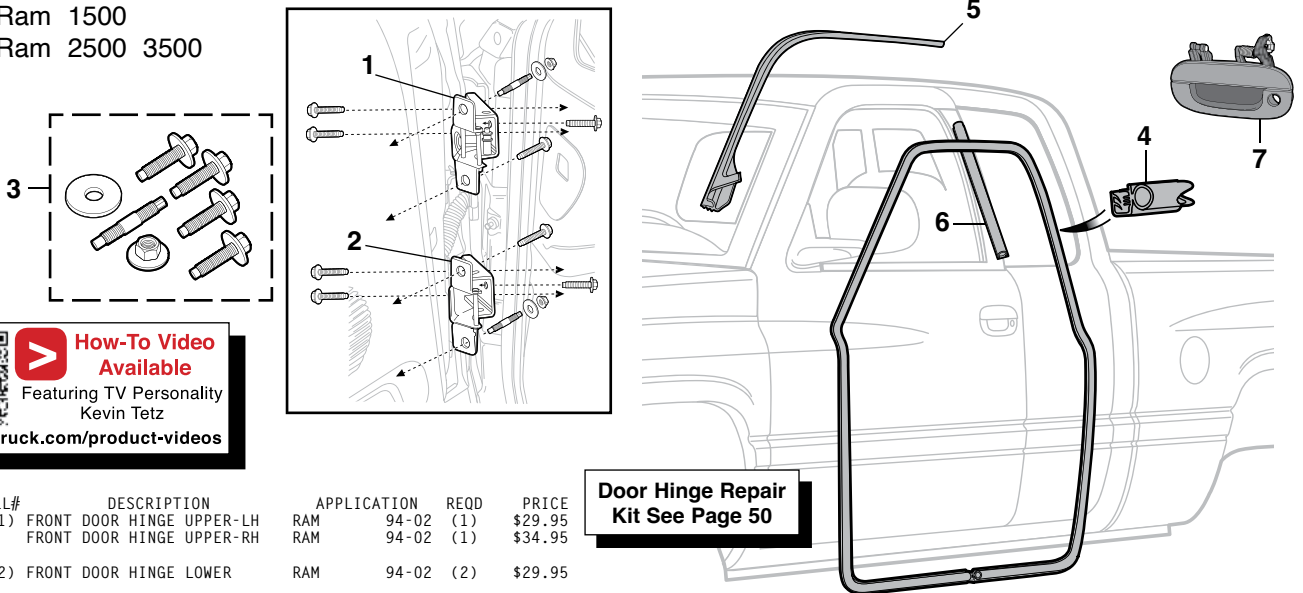

PART	ILL#	DESCRIPTION	APPLICATION	REQD	PRICE	<div>Door Hinge Repair Kit See Page 50</div>							
56-5560	(1)	FRONT DOOR HINGE UPPER-LH	RAM	94-02	(1)	\$29.95							
56-5561		FRONT DOOR HINGE UPPER-RH	RAM	94-02	(1)	\$34.95							
56-5562	(2)	FRONT DOOR HINGE LOWER	RAM	94-02	(2)	\$29.95							
55-0680	(3)	DOOR HINGE HARDWARE KIT-7PC	RAM	94-02	(4)	\$5.95							
56-5240	(4)	DOOR WEATHERSTRIP-CAB	STD/CLUB	94-02	(2)	\$29.95							
56-5260	(5)	DRIP WEATHERSTRIP-CAB-LH	STD/CLUB	94-02	(1)	\$15.95							
56-5261		DRIP WEATHERSTRIP-CAB-RH	STD/CLUB	94-98	(1)	\$12.95							
56-5263		DRIP WEATHERSTRIP-CAB-RH	STD/CLUB	99-02	(1)	\$7.95							
56-5300	(6)	DOOR SEAL-REAR	STD/CLUB	94-02	(2)	\$7.95							

PART	ILL#	DESCRIPTION	APPLICATION	REQD	PRICE	
56-5410	(7)	DOOR HANDLE-OTR-LH TEXTURED	RAM	94-02	(1)	\$9.95
56-5411		DOOR HANDLE-OTR-RH TEXTURED	RAM	94-02	(1)	\$8.95
56-5412		DOOR HANDLE-OTR-LH SMOOTH	RAM	94-02	(1)	\$9.95
56-5413		DOOR HANDLE-OTR-RH SMOOTH	RAM	94-02	(1)	\$9.95

Smooth Door Handle can be painted to match the color of your truck.

Door Hinge Repair Kit See Page 50

Smooth Door Handle can be painted to match the color of your truck.

Door Hinges and Outer Door Handles

2002-08 Ram 1500
2003-09 Ram 2500 3500

Door Hinge Repair Kit
See Page 50

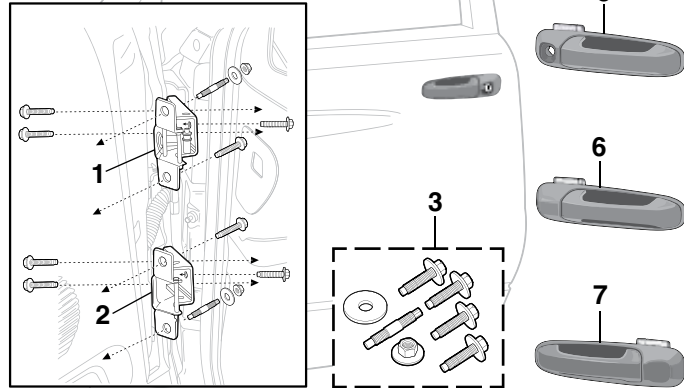

Smooth Door Handle can be painted to match the color of your truck.

PART	ILL#	DESCRIPTION	APPLICATION	REQD	PRICE
56-5564	(1)	FRONT DOOR HINGE-UPPER-LH	RAM	02-09 (1)	\$84.45
56-5565		FRONT DOOR HINGE-UPPER-RH	RAM	02-09 (1)	\$84.45
56-5566	(2)	FRONT DOOR HINGE-LOWER	RAM	02-09 (2)	\$59.45
55-0680	(3)	DOOR HINGE HARDWARE KIT-7PC	RAM	02-09 (4)	\$5.95
56-5420	(4)	HANDLE-FRONT-LH TEXTURED	RAM	02-09 (1)	\$12.95
56-5422		HANDLE-FRONT-LH SMOOTH	RAM	02-09 (1)	\$11.95
56-5421	(5)	HANDLE-FRT-RH "A" TEXTURED	RAM	02-09 (1)	\$12.95
56-5427		HANDLE-FRONT-RH "A" SMOOTH	RAM	02-09 (1)	\$12.95
56-5423	(6)	HANDLE-FRT-RH "B" TEXTURED	RAM	03-09 (1)	\$9.95
56-5431		HANDLE-FRONT-RH "B" SMOOTH	RAM	03-09 (1)	\$12.95
56-5424	(7)	HANDLE-REAR-LH TEXTURED	RAM	02-09 (1)	\$11.95
56-5425		HANDLE-REAR-RH TEXTURED	RAM	02-09 (1)	\$10.95
56-5428		HANDLE-REAR-LH SMOOTH	RAM	02-09 (1)	\$9.95
56-5429		HANDLE-REAR-RH SMOOTH	RAM	02-09 (1)	\$9.95

Note: "A" With keyhole on front passenger door.
"B" Without keyhole on front passenger door.

Door Components

2002-08 Ram 1500
2003-09 Ram 2500 3500

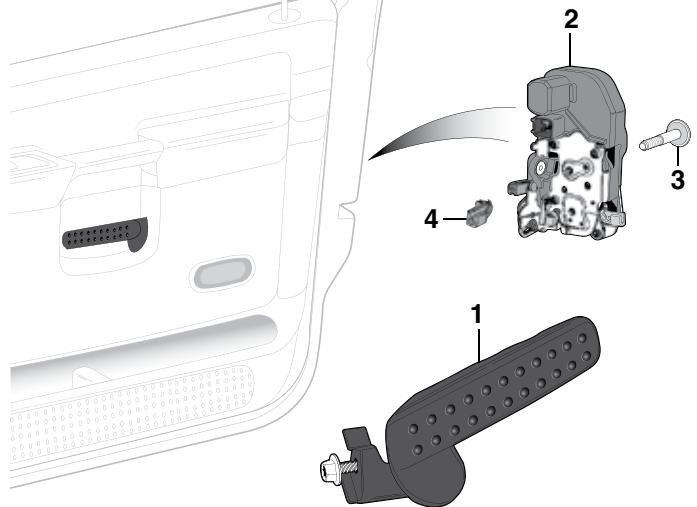

PART	ILL#	DESCRIPTION	APPLICATION	REQD	PRICE
56-5404-TN	(1)	DOOR HANDLE-INNER-LH-TAN	RAM	02-09 (AR)	\$4.95
56-5405-TN		DOOR HANDLE-INNER-RH-TAN	RAM	02-09 (AR)	\$4.95
56-5590	(2)	LATCH-LH W/PWR LOCKS	STD CAB	02-09 (1)	\$59.95
56-5591		LATCH-RH W/PWR LOCKS	"A" STD CAB	03-09 (1)	\$44.95
56-5596		LATCH-LH W/PWR LOCKS	QUAD/MEGA	02-09 (1)	\$59.95
56-5597		LATCH-RH W/PWR LOCKS	QUAD/MEGA	03-09 (1)	\$86.95
55-0695	(3)	SCREW-LATCH		02-09 (6)	\$5.95
55-1091	(4)	CLIP-LATCH ROD-RED	RAM	02-09 (2)	\$.75
55-0703		CLIP-LATCH ROD-GREEN	RAM	02-09 (2)	\$4.95
55-1105		CLIP-LATCH ROD-BLACK	"B" RAM	02-09 (2)	\$.75
56-5602	(2)	LATCH-LH W/PWR LOCKS	RAM	02-09 (1)	\$49.95
56-5603		LATCH-RH W/PWR LOCKS	RAM	02-09 (1)	\$49.95
55-0695	(3)	SCREW-LATCH		02-09 (6)	\$5.95
55-1091	(4)	CLIP-LATCH ROD-RED	RAM	02-09 (3)	\$.75
55-0703		CLIP-LATCH ROD-GREEN	RAM	02-09 (3)	\$4.95

Note: "A" Models with remote keyless entry.
"B" Black clip replaces original white or yellow clip.

Door Handles

2009-15 Ram 1500
2010-15 Ram 2500 3500

Chrome Door Handles
See Page 54



Smooth Door Handle can be painted to match the color of your truck.

PART	DESCRIPTION	APPLICATION	REQD	PRICE
Inside Door Handles				
56-5372	HANDLE-FRONT-LH CHROME	RAM	09-15 (1)	\$17.95
56-5373	HANDLE-FRONT-RH CHROME	RAM	09-15 (1)	\$19.95
56-5372	HANDLE-REAR-LH CHROME	CREW/MEGA	09-15 (1)	\$17.95
56-5373	HANDLE-REAR-RH CHROME	CREW/MEGA	09-15 (1)	\$19.95
Outside Door Handles				
56-5478	HANDLE-FRONT-LH CHROME/SMOOTH	RAM	09-15 (1)	\$20.95
56-5481	HANDLE-FRONT-RH "A" CHROME/SMOOTH	RAM	09-15 (1)	\$21.95
56-5480	HANDLE-REAR-LH CHROME/SMOOTH	RAM	09-15 (1)	\$21.95
56-5481	HANDLE-REAR-RH CHROME/SMOOTH	RAM	09-15 (1)	\$21.95
56-5482	HANDLE-FRONT-LH SMOOTH	RAM	09-15 (1)	\$20.95
56-5485	HANDLE-FRONT-RH "A" SMOOTH	RAM	09-15 (1)	\$39.95
56-5484	HANDLE-REAR-LH SMOOTH	RAM	09-15 (1)	\$20.95
56-5485	HANDLE-REAR-RH SMOOTH	RAM	09-15 (1)	\$39.95
56-5486	HANDLE-FRONT-LH TEXTURED	RAM	09-15 (1)	\$17.95
56-5489	HANDLE-FRONT-RH "A" TEXTURED	RAM	09-15 (1)	\$18.95
56-5488	HANDLE-REAR-LH TEXTURED	RAM	09-15 (1)	\$18.95
56-5489	HANDLE-REAR-RH TEXTURED	RAM	09-15 (1)	\$18.95

Note: "A" Without keyhole.

Door Components

2002-08 Ram 1500
2003-09 Ram 2500 3500

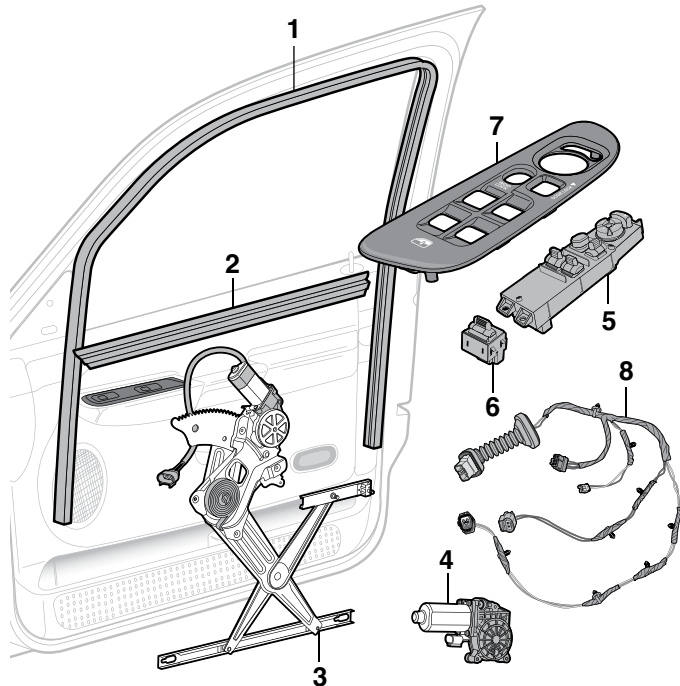

PART	ILL#	DESCRIPTION	APPLICATION	REQD	PRICE
56-5230	(1)	DOOR GLASS RUN-LH	RAM 02-08	(1)	\$56.95
56-5231		DOOR GLASS RUN-RH	RAM 02-08	(1)	\$56.95
56-5234	(2)	WINDOW SEAL-INNER	QUAD CAB 02-08	(2)	\$29.95
56-5235		WINDOW SEAL-INNER	STD CAB 02-08	(2)	\$29.95
56-5506	(3)	REGULATOR-LH-FRONT W/MOTOR	RAM 02-08	(1)	\$59.95
56-5507		REGULATOR-RH-FRONT W/MOTOR	RAM 02-08	(1)	\$63.95
56-5516	(4)	MOTOR-LH-FRONT	RAM 02-08	(1)	\$59.95
56-5517		MOTOR-RH-FRONT	RAM 02-08	(1)	\$59.95
56-5518		MOTOR-LH-REAR	RAM 02-08	(1)	\$52.95
56-5519		MOTOR-RH-REAR	RAM 02-08	(1)	\$55.95
56-6210	(5)	DR LOCK/MIRROR/WINDOW-LH"A"	STD CAB 03	(1)	\$109.95
56-6210		DOOR LOCK/WINDOW SWITCH-LH	STD CAB 04-09	(1)	\$109.95
56-6208		DOOR LOCK/MIRROR/WINDOW-LH	QUAD CAB 02	(1)	\$104.95
56-6214		DOOR LOCK/MIRROR/WINDOW-LH	QUAD CAB 03-09	(1)	\$49.95
56-6207	(6)	DOOR WINDOW SWITCH-RH	RAM 02-09	(1)	\$18.45
56-6220-BL	(7)	BEZEL-SWITCH-LH-OE	BLACK QUAD/MEGA 02-08	(1)	\$59.95
56-6221-BL		BEZEL-SWITCH-RH-OE	BLACK QUAD/MEGA 02-08	(1)	\$59.95
56-6222-BL		BEZEL-SWITCH-LH-REPRO	BLACK QUAD/MEGA 02-08	(1)	\$24.95
56-6223-BL		BEZEL-SWITCH-RH-REPRO	BLACK QUAD/MEGA 02-08	(1)	\$30.95
56-6220-GR		BEZEL-SWITCH-LH-OE	GRAY QUAD/MEGA 02-08	(1)	\$89.95
56-6221-GR		BEZEL-SWITCH-RH-OE	GRAY QUAD/MEGA 02-08	(1)	\$84.95
56-6220-TN		BEZEL-SWITCH-LH-OE	TAN QUAD/MEGA 02-08	(1)	\$61.95
56-6221-TN		BEZEL-SWITCH-RH-OE	TAN QUAD/MEGA 02-08	(1)	\$57.95
56-6222-TN		BEZEL-SWITCH-LH-REPRO	TAN QUAD/MEGA 02-08	(1)	\$29.95
56-6223-TN		BEZEL-SWITCH-RH-REPRO	TAN QUAD/MEGA 02-08	(1)	\$34.95
56-5615	(8)	WIRING HARNESS-REAR DOOR	QUAD CAB 04-05	(2)	\$154.95

Note: "A" Models without window and door lock control lockout.

Door Hinge Spring Compressor

Easy-to-use Door Hinge Spring Compressor provides a safe and convenient way to remove a door hinge spring when replacing hinge pins and bushings. Call or go online and order yours today!

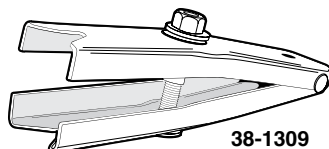

38-1309

PART	DESCRIPTION	APPLICATION	REQD	PRICE
38-1309	HINGE SPRING COMPRESSOR	RAM 94-09	(1)	\$15.45

Door Weatherstrip

2002-08 Ram 1500
2003-09 Ram 2500 3500

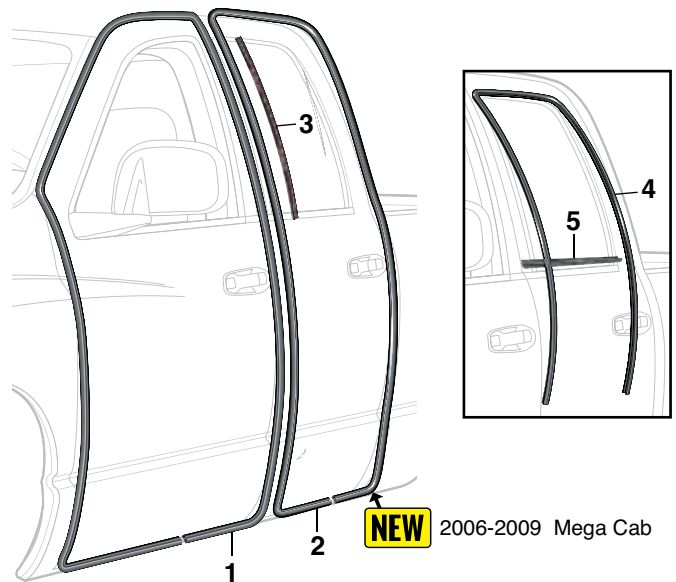

NEW 2006-2009 Mega Cab

PART	ILL#	DESCRIPTION	APPLICATION	REQD	PRICE
56-5252	(1)	FRONT DOOR WEATHERSTRIP	RAM 02-09	(2)	\$33.95
56-5254	(2)	REAR DOOR WEATHERSTRIP	QUAD CAB 02-09	(2)	\$29.95
56-5253		REAR DOOR WEATHERSTRIP	MEGA CAB 06-09	(1)	\$39.95
56-5229	(3)	DOOR SEAL-REAR	QUAD CAB 02-09	(2)	\$10.95
56-5232	(4)	DOOR GLASS RUN CHANNEL-LH	QUAD CAB 02-08	(1)	\$34.95
56-5233		DOOR GLASS RUN CHANNEL-RH	QUAD CAB 02-08	(1)	\$34.95
56-5236	(5)	DOOR WINDOW SEAL-INNER	QUAD CAB 02-08	(2)	\$24.95

Door Window Parts

2009-15 Ram 1500
2010-15 Ram 2500 3500

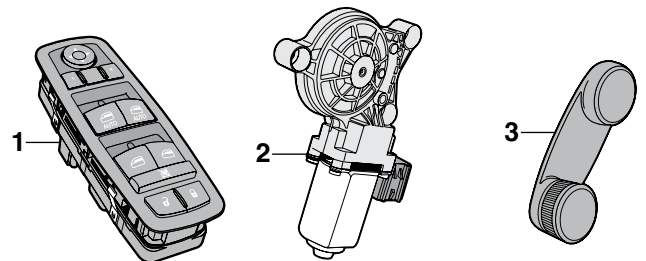

PART	ILL#	DESCRIPTION	APPLICATION	REQD	PRICE
56-6380	(1)	FRONT DOOR SWITCH ASSY-LH	4 DOOR 09-12	(1)	\$59.95
56-5514	(2)	WINDOW MOTOR-LH-FRONT	RAM 09-15	(1)	\$54.95
56-5515		WINDOW MOTOR-RH-FRONT	RAM 09-15	(1)	\$54.95
56-5524		WINDOW MOTOR-LH-REAR	RAM 09-15	(1)	\$52.95
56-5525		WINDOW MOTOR-RH-REAR	RAM 09-15	(1)	\$99.95
56-5550	(3)	WINDOW HANDLE-BLACK	RAM 09-12	(AR)	\$9.45

Fastener Removal Tool

This tool effectively removes the plastic fasteners found on most door panels. Working end is offset for ease of access.

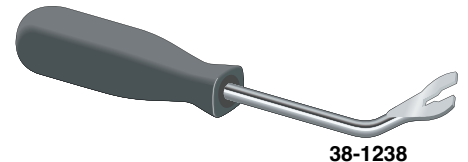

38-1238

PART	DESCRIPTION	APPLICATION	REQD	PRICE
38-1238	FASTENER REMOVAL TOOL	RAM 94-15	(1)	\$4.95

Chrome Door Handle

1994-01 Ram 1500
1994-02 Ram 2500 3500



Replace your exterior door handles in minutes with these direct fit all chrome handles. No modification required. Made from chrome-plated injection molded plastic.

PART	DESCRIPTION	APPLICATION	REQD	PRICE
55-9320	CHROME DOOR HANDLE SET-INSIDE	RAM 94-02	(1)	\$29.95

Chrome Door and Tailgate Handles

2002-08 Ram 1500
2003-09 Ram 2500 3500



55-9322

Replace your exterior door handles in minutes with these direct fit all chrome handles. No modification required. Made from chrome-plated injection molded plastic.

PART	DESCRIPTION	APPLICATION	REQD	PRICE
Outside Door Handles				
55-9331	CHROME HANDLE SET-FRONT "A"	RAM	02-09 (1)	\$44.95
55-9332	CHROME HANDLE SET-FRONT "B"	RAM	02-09 (1)	\$39.45
Inside Door Handles				
55-9322	CHROME HANDLE SET-FR/RR	QUAD/ MEGA CAB	02-09 (1)	\$49.95
Tailgate Handle				
55-9341	CHROME TAILGATE HANDLE	RAM	02-09 (1)	\$24.95

Note: "A" With keyhole on passenger door handle.
"B" Without keyhole on passenger door handle.

Chrome Door and Tailgate Handles

2009-15 Ram 1500
2010-15 Ram 2500 3500



56-5449



56-5372



56-9062



56-9063

PART	DESCRIPTION	APPLICATION	REQD	PRICE
Outside Door Handles				
56-5449	CHROME HANDLE SET "A" 4 DOOR	RAM	09-15 (1)	\$99.95
Inside Door Handles				
56-5372	CHROME HANDLE-FRONT-LH	RAM	09-15 (1)	\$17.95
56-5373	CHROME HANDLE-FRONT-RH	RAM	09-15 (1)	\$19.95
56-5372	CHROME HANDLE-REAR-LH	CREW/ MEGA CAB	09-15 (1)	\$17.95
56-5373	CHROME HANDLE-REAR-RH	CREW/ MEGA CAB	09-15 (1)	\$19.95
Tailgate Handles				
56-9062	CHROME TAILGATE HANDLE "B" "C"	RAM	09-15 (1)	\$27.95
56-9063	CHROME TAILGATE HANDLE "B" "D"	RAM	09-12 (1)	\$26.95

Note: "A" Without front passenger keyhole.
"B" Models with locking tailgate.
"C" Models without backup camera.
"D" Models with backup camera.

ABS Plastic Headliners ... The Long-Term Solution to Sagging Headliners

56-7460-GR



The original headliners are made of pressed foam board. Over time the headlining material separates from the foam board and falls down with the foam board usually deteriorated beyond repair. These ABS plastic-backed headliners are a simple, cost-effective, long-term solution to this problem.

Headliners are vacuum-formed ABS plastic covered with foam-backed cloth materials in colors that fit and function as original.

- Easy Installation
- No Special Tools
- Instructions Included

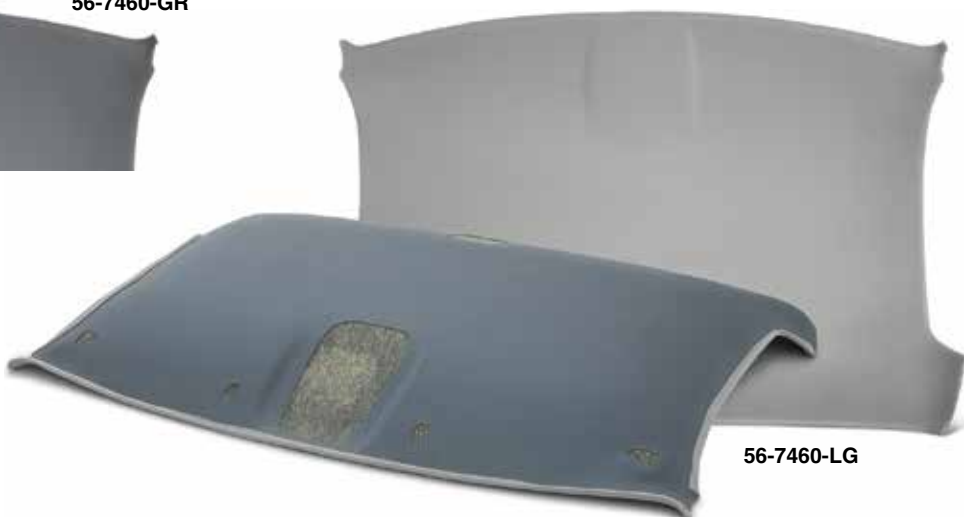

56-7460-LG

PART	DESCRIPTION	APPLICATION	REQD	PRICE
Ram 1500 1994-01 • Ram 2500 / 3500 1994-02				
Headliners - Standard Cab Models with Overhead Console				
56-7460-GR HEADLINER	GRAY	STD CAB 94-98	(1)	\$354.95**
56-7460-LG HEADLINER	LIGHT GRAY	STD CAB 94-98	(1)	\$354.95**
56-7461-LG HEADLINER	LIGHT GRAY	STD CAB 99-02	(1)	\$354.95**
Headliners - Standard Cab Models without Overhead Console				
56-7462-GR HEADLINER	GRAY	STD CAB 94-02	(1)	\$354.95**
56-7462-LG HEADLINER	LIGHT GRAY	STD CAB 94-02	(1)	\$354.95**

PART	DESCRIPTION	APPLICATION	REQD	PRICE
Ram 1500 1995-01 • Ram 2500 / 3500 1995-02				
Headliners - Club Cab Models with Overhead Console				
56-7463-GR HEADLINER	"A" GRAY	CLUB CAB 95-98	(1)	\$419.95**
56-7463-LG HEADLINER	"A" LIGHT GRAY	CLUB CAB 95-98	(1)	\$419.95**
56-7464-LG HEADLINER	"A" LIGHT GRAY	CLUB CAB 99-02	(1)	\$419.95**
Headliners - Club Cab Models without Overhead Console				
56-7465-GR HEADLINER	"A" GRAY	CLUB CAB 95-01	(1)	\$419.95**
56-7465-LG HEADLINER	"A" LIGHT GRAY	CLUB CAB 95-01	(1)	\$419.95**
Headliners - Quad Cab Models with Overhead Console				
56-7467-LG HEADLINER	"B" LIGHT GRAY	QUAD CAB 98	(1)	\$419.95**
56-7468-LG HEADLINER	"B" LIGHT GRAY	QUAD CAB 99-02	(1)	\$419.95**
Headliners - Quad Cab Models without Overhead Console				
56-7466-LG HEADLINER	"B" LIGHT GRAY	QUAD CAB 98-02	(1)	\$419.95**

Note: "A" Fits 2 door extended cab models only. Will not fit extended cab models with 4 doors.
"B" Fits 4 door extended cab models.

* Or ** after the sell price means your order will incur an Oversize Part Charge for each oversized part. * Means extra charge will be \$20. ** Means extra charge will be \$50. Due to packing and/or transportation requirements, please allow additional time for delivery. Oversized Parts are not available for air delivery.

Overhead Sunglass Holder

1999-01 Ram 1500
1999-02 Ram 2500 3500



56-7425



PART	DESCRIPTION	APPLICATION	REQD	PRICE
56-7425	OVERHEAD SUNGLASS HOLDER	RAM 99-02	(1)	\$20.45

Sun Visor Set



56-7450-LG

56-7450-GR

Reproduction Sun Visors look like original and are covered with a foam backed cloth material.

Sun Visor Installation Tip: If sun visor is loose on rod and won't stay in the up position, bend rod slightly to tighten sun visor on the rod.

PART	DESCRIPTION	APPLICATION	REQD	PRICE
Ram 1500 1994-01 • Ram 2500 / 3500 1994-02				
56-7450-GR CLOTH SUN VISOR SET	GRAY	RAM 94-02	(1)	\$119.95
56-7450-LG CLOTH SUN VISOR SET	LIGHT GRAY	RAM 94-02	(1)	\$119.95

1994-05 Dash Pads

A New, Permanent and Economical Solution to Your Cracked Dash

Finally, an economical solution to replace your unsightly cracked dash pad and instrument bezel! These new dash components have been developed using improved heat-resistant thermoplastic compounds to resist shrinking and fading.



1994-97



1998-02



2002-05

The paint is mixed with an ultraviolet inhibitor to help prevent damage from the exposure to sunlight. Due to original manufacturing inconsistencies and exposure to the sun over time, some slight variation may be noticed.

Dash pads come complete with pre-installed A-pillar seals and color-matched defrost vents.

1994-97 Dash Pad and Instrument Bezel

1994-97 Dash Pad is only available in Medium Quartz (color code D5, original for 1994-96 models). ColorBond can be used to match any of the original colors shown on page 67.

56-7410-GR Gray
Dodge Color
Medium Quartz

Color Code
D5



56-7378

56-7379



56-7391

PART	DESCRIPTION	GRAY	APPLICATION	REQD	PRICE
56-7410-GR	DASH PAD W/SEALS	GRAY	RAM	94-97 (1)	\$249.95*
56-7378	INSTRUMENT BEZEL W/VENTS	"A"	RAM	94-97 (1)	\$89.95
56-7379	INSTRUMENT BEZEL W/VENTS	"B"	RAM	94-97 (1)	\$69.95
56-7391	INSTRUMENT BEZEL CLIP SET-5PC		RAM	94-97 (AR)	\$4.95

Note: "A" For models with power outlet.
"B" For models without power outlet.

* Or ** after the sell price means your order will incur an Oversize Part Charge for each oversized part. * Means extra charge will be \$20. ** Means extra charge will be \$50. Due to packing and/or transportation requirements, please allow additional time for delivery. Oversized Parts are not available for air delivery.

Dash Pad Anti-Squeak Kit

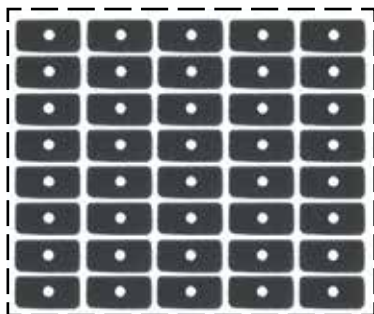

Dash Anti-Squeak Pad Kit replaces the felt anti-squeak pads on the lower portion of the dash that have become damaged, missing or worn over time. Kit includes 40 pieces of OE-quality felt with pre-punched holes and adhesive backing.

PART	DESCRIPTION	APPLICATION	REQD	PRICE
56-7422	DASH ANTI-SQUEAK PAD KIT-40PCS	RAM	94-05 (AR)	\$4.95

www.LMCtruck.com

Shop Online - Online Catalogs - 24/7

Fast, Simple, Safe!



1998-02 Dash Pads and Instrument Bezel

1998-01 Ram 1500
1998-02 Ram 2500 3500

56-7411-DG

1998-02 Dash Pads are available in all three original colors.

#56-7401

Available in These Colors

Dark Gray	Gray	Saddle
Dodge Color Agate	Dodge Color Mist Gray	Dodge Color Camel Tan
Color Code AZ	Color Code C3	Color Code K9

PART	DESCRIPTION	APPLICATION	REQD	PRICE
56-7411-DG	DASH PAD W/SEALS	DARK GRAY RAM	98-02 (1)	\$259.95*
56-7411-GR	DASH PAD W/SEALS	GRAY RAM	98-02 (1)	\$259.95*
56-7411-SD	DASH PAD W/SEALS	CAMEL TAN RAM	98-02 (1)	\$259.95*

* Or ** after the sell price means your order will incur an Oversize Part Charge for each oversized part. * Means extra charge will be \$20. ** Means extra charge will be \$50. Due to packing and/or transportation requirements, please allow additional time for delivery. Oversized Parts are not available for air delivery.

56-7381

56-7385

56-7384

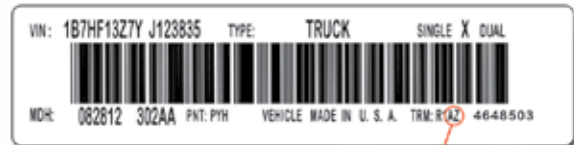

Interior Color Code

The interior color code can be found on the label affixed to the driver's side door latch pillar.

PART	DESCRIPTION	APPLICATION	REQD	PRICE
56-7381	INSTRUMENT BEZEL W/VENTS	RAM	99-02 (1)	\$169.95
56-7391	INSTRUMENT BEZEL CLIP SET-5PC	RAM	98-02 (AR)	\$4.95
56-7382	DASH VENT-LH	RAM	98-02 (1)	\$9.95
56-7384	DASH VENT-CENTER-LH	RAM	98-02 (1)	\$9.95
56-7385	DASH VENT-CENTER-RH	RAM	98-02 (1)	\$9.95

2002-05 Dash Pad and Defrost Vent Cover

2002-05 Ram 1500
2003-05 Ram 2500 3500

56-7413-LL

2002-05 Dash Pads are available in all three original colors.

2002-05
Dash Pad Colors

Gray	Blue	Tan
Dodge Color Dark Slate Gray	Dodge Color Navy Blue	Dodge Color Taupe
Color Code DV	Color Code QL	Color Code L5

PART	DESCRIPTION	APPLICATION	REQD	PRICE
56-7412-GR	DASH PAD W/SEALS	GRAY RAM	02-05 (1)	\$269.95**
56-7412-LL	DASH PAD W/SEALS	BLUE RAM	02-05 (1)	\$269.95**
56-7412-TN	DASH PAD W/SEALS	TAN RAM	02-05 (1)	\$269.95**

* Or ** after the sell price means your order will incur an Oversize Part Charge for each oversized part. * Means extra charge will be \$20. ** Means extra charge will be \$50. Due to packing and/or transportation requirements, please allow additional time for delivery. Oversized Parts are not available for air delivery.

56-7412-LL

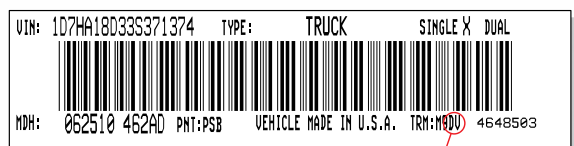

Interior Color Code

The interior color code can be found on the label affixed to the driver's side door latch pillar.

PART	DESCRIPTION	APPLICATION	REQD	PRICE
56-7413-GR	DEFROST VENT COVER	GRAY RAM	02-05 (1)	\$99.95*
56-7413-LL	DEFROST VENT COVER	BLUE RAM	02-05 (1)	\$89.95*
56-7413-TN	DEFROST VENT COVER	TAN RAM	02-05 (1)	\$99.95*

Dash Protector ... Prevents Fading and Cracking



56-7430-GR

5-Year Warranty



PART	DESCRIPTION	APPLICATION	REQD	PRICE
Ram 1500 1994-01 • Ram 2500 / 3500 1994-02				
56-7430-BL	DASH PROTECTOR-VELOUR	BLACK RAM	94-97 (1)	\$42.95
56-7430-LL	DASH PROTECTOR-VELOUR	BLUE RAM	94-97 (1)	\$42.95
56-7430-GR	DASH PROTECTOR-VELOUR	GRAY RAM	94-97 (1)	\$42.95
56-7430-RD	DASH PROTECTOR-VELOUR	RED RAM	94-97 (1)	\$42.95
56-7430-TN	DASH PROTECTOR-VELOUR	TAN RAM	94-97 (1)	\$42.95
56-7431-BL	DASH PROTECTOR-VELOUR	BLACK RAM	98-02 (1)	\$42.95
56-7431-GR	DASH PROTECTOR-VELOUR	GRAY RAM	98-02 (1)	\$42.95
56-7431-TN	DASH PROTECTOR-VELOUR	TAN RAM	98-02 (1)	\$42.95

Dash Protector eliminates dash replacement and provides preventative care for the undamaged dash. Made from soft, velvety velour that has special UV inhibitors to block the sun and resist shrinking and fading. They are custom cut to fit your dash, and have pre-cut allowances for defrost vents, which makes installation easy using self-adhesive Velcro tabs.

PART	DESCRIPTION	APPLICATION	REQD	PRICE
Ram 1500 2002-08 • Ram 2500 / 3500 2003-09				
56-7432-BL	DASH PROTECTOR-VELOUR	BLACK RAM	02-05 (1)	\$42.95
56-7432-GR	DASH PROTECTOR-VELOUR	GRAY RAM	02-05 (1)	\$42.95
56-7432-TN	DASH PROTECTOR-VELOUR	TAN RAM	02-05 (1)	\$42.95
56-7433-BL	DASH PROTECTOR-VELOUR	BLACK RAM	06-09 (1)	\$42.95
56-7433-GR	DASH PROTECTOR-VELOUR	GRAY RAM	06-09 (1)	\$42.95
56-7433-TN	DASH PROTECTOR-VELOUR	TAN RAM	06-09 (1)	\$42.95

Heater-A/C Control and Components

1994-05 Ram 1500

1994-05 Ram 2500 3500



PART	DESCRIPTION	APPLICATION	REQD	PRICE
56-7225	HEATER/AC CONTROL ASSY "A"	RAM	02-05 (1)	\$224.95
56-7220	HEATER-A/C CONTROL KNOB SET	RAM	94-97 (1)	\$9.95
56-6563	BULB-HEATER/AC CONTROL	RAM	94-05 (AR)	\$2.95
56-6555	LED BULB-HEATER/AC CONTROL	RAM	94-05 (AR)	\$3.95

Note: "A" Manual AC with rear window defrost and heated mirrors.

Cupholder Insert 40/20/40 Bench Seat

1994-08 Ram 1500

1994-09 Ram 2500 3500



55-9055

PART	DESCRIPTION	APPLICATION	REQD	PRICE
55-9054	CUPHOLDER INSERT 40/20/40 BENCH	RAM	94-97 (1)	\$79.95
55-9055	CUPHOLDER INSERT 40/20/40 BENCH	1500	99-01 (1)	\$63.95
55-9056	CUPHOLDER INSERT 40/20/40 BENCH	1500	02-08 (1)	\$79.95
55-9055	CUPHOLDER INSERT 40/20/40 BENCH	2500 3500	99-02 (1)	\$63.95
55-9056	CUPHOLDER INSERT 40/20/40 BENCH	2500 3500	03-09 (1)	\$79.95

Replacement Seat Cushion

2006-10 Ram 1500, 2500, 3500



This Seat Bottom Cushion is designed to match the fit and appearance of your original seat pad. It is engineered for durability and reliable performance. Restores functionality to your seat that has been damaged or crushed from fatigue.

PART	DESCRIPTION	APPLICATION	REQD	PRICE
56-7500	SEAT BOTTOM CUSHION-LH-FRONT "A"	1500	06-10 (1)	\$89.95
56-7501	SEAT BOTTOM CUSHION-LH-FRONT "B"	1500	06 (1)	\$127.95
56-7501	SEAT BOTTOM CUSHION-LH-FRONT "B"	2500 3500	06-10 (1)	\$127.95

Note: "A" Trim Code AJ, V9, P9, TX, or M9.

"B" Trim Code AJ, V9, P9, TX or M9; w/o Sales Code XZ9.

Molded Plastic Instrument Bezel Cover

It is designed to install quickly over your existing instrument bezel without the use of special tools. Adhesive is included.



56-7388



56-7390

PART	DESCRIPTION	APPLICATION	REQD	PRICE
56-7388	INSTRUMENT BEZEL COVER-BLACK	RAM 94-97	(1)	\$139.95
56-7389	INSTRUMENT BEZEL COVER-BLACK	RAM 98	(1)	\$139.95
56-7390	INSTRUMENT BEZEL COVER-BLACK	1500 99-01	(1)	\$79.95
56-7390	INSTRUMENT BEZEL COVER-BLACK	2500 3500 99-02	(1)	\$79.95

Made from molded heat resistant black plastic that expands and contracts with the temperature changes for durability. Available only in black but can be painted to match your interior.

Gauge Needle Paint



Gauge Needle Paint is a specially formulated fluorescent orange paint that comes in a .5 oz. bottle and includes an in-cap brush for easy application. No need to mask off any parts or worry about overspray.

PART	DESCRIPTION	PRICE
38-0761	GAUGE NEEDLE PAINT-ORANGE	\$9.95

White Face Gauge Overlays

White Face Gauge Overlays are computer printed on vinyl and pre-cut for a precise fit. They install easily over stock gauge faces without removing the gauge needles (except clock) and use the stock gauge lighting. No worries of broken needles or need for recalibrating gauges. Overlays will not wrinkle or bubble in hot or cold temperatures and can be removed with direct heat. Installation instructions included.

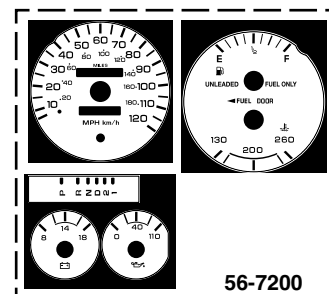

56-7200

Ram 1500 1994-01 • Ram 2500 / 3500 1994-02

56-7200	WHITE GAUGE OVERLAY SET-GAS "A"	RAM	94-97	(1)	\$27.95
56-7201	WHITE GAUGE OVERLAY SET-GAS "B"	RAM	94-97	(1)	\$27.95
56-7202	WHITE GAUGE OVERLAY SET-DIESEL	RAM	94-97	(1)	\$27.95
56-7203	WHITE GAUGE OVERLAY SET-GAS	RAM	98-02	(1)	\$27.95
56-7204	WHITE GAUGE OVERLAY SET-DIESEL	RAM	98-02	(1)	\$27.95

Note: "A" Models without tachometer.
"B" Models with tachometer.

Molded Plastic Dash Covers

Dash Covers are made from molded heat-resistant black plastic that expands and contracts with the temperature changes for durability. Painted in available colors with an ultraviolet inhibitor to prevent sun damage. They are designed to install quickly over your existing dash without use of special tools. Adhesive is included.



56-7400-BL

#56-7401 Available in These Colors



#56-7400 and #56-7402 Available in These Colors



PART	DESCRIPTION	APPLICATION	REQD	PRICE
Ram 1500 1994-01 • Ram 2500 / 3500 1994-02				
56-7400-BL	DASH COVER	BLACK RAM	94-97 (1)	\$179.95*
56-7400-LL	DASH COVER	BLUE RAM	94-97 (1)	\$249.95*
56-7400-GR	DASH COVER	GRAY RAM	94-97 (1)	\$139.95*
56-7400-RD	DASH COVER	RED RAM	94-97 (1)	\$249.95*
56-7401-DG	DASH COVER	DARK GRAY RAM	98-02 (1)	\$156.95*
56-7401-GR	DASH COVER	GRAY RAM	98-02 (1)	\$139.95*
56-7401-SD	DASH COVER	SADDLE RAM	98-02 (1)	\$149.95*

PART	DESCRIPTION	APPLICATION	REQD	PRICE
Ram 1500 2002-08 • Ram 2500 / 3500 2003-09				
56-7402-BL	DASH COVER	BLACK RAM	02-05 (1)	\$179.95**
56-7402-GR	DASH COVER	GRAY RAM	02-05 (1)	\$249.95**
56-7402-SD	DASH COVER	SADDLE RAM	02-05 (1)	\$249.95**
56-7403-BL	DASH COVER	BLACK RAM	06-09 (1)	\$179.95*

* Or ** after the sell price means your order will incur an Oversize Part Charge for each oversized part. * Means extra charge will be \$20. ** Means extra charge will be \$50. Due to packing and/or transportation requirements, please allow additional time for delivery. Oversized Parts are not available for air delivery.

A-Pillar Gauge Pods



Full Pillar Gauge Pods offer a unique mounting solution for 2-1/16" gauges. Each pod is custom molded for an exact fit using black ABS plastic that mounts directly to the A-pillar without cutting. Pillar Pods can be painted to match interior. Gauges sold separately.

PART	DESCRIPTION	APPLICATION	REQD	PRICE
55-9540	FULL PILLAR GAUGE POD-DUAL	RAM	94-97 (1)	\$109.95
55-9542	FULL PILLAR GAUGE POD-DUAL "A"	RAM	98-02 (1)	\$109.95
55-9543	FULL PILLAR GAUGE POD-DUAL	RAM	02-08 (1)	\$119.95
55-9544	FULL PILLAR GAUGE POD-TRIPLE	RAM	94-97 (1)	\$119.95
55-9545	FULL PILLAR GAUGE POD-TRIPLE "B"	RAM	98-02 (1)	\$119.95
55-9546	FULL PILLAR GAUGE POD-TRIPLE "A"	RAM	98-02 (1)	\$109.95
55-9547	FULL PILLAR GAUGE POD-TRIPLE	RAM	02-08 (1)	\$129.95

Note: "A" With 2" mounting hole for speaker.
"B" Without speaker mounting hole.

Truck Gauges ... A Functional New Look

2-1/16" Electric Short Sweep



**Black Gauge
with Orange
Filter Installed**



**White Gauge
with Green
Filter Installed**



Truck Gauges are available with an Ultra White Face with Chrome Bezel or Black Face with Black Bezel and include a white bulb, wired bulb socket, green and orange light filters, mounting bracket, mounting hardware and installation instructions.

- Oil Pressure Gauge reads 0-100 psi and comes with 1/8" NPT electric sender and 1/4" NPT brass adaptor.
- Water Temperature Gauge reads 100-250°F and comes with 1/8" NPT electric sender, 3/8" and 1/2" NPT brass adaptors.
- Voltmeter Gauge reads 8-18 Volts.

PART	DESCRIPTION	WHITE	APPLICATION	PRICE
37-8280	OIL PRESSURE GAUGE	WHITE	0-100 PSI	\$27.95
37-8284	OIL PRESSURE GAUGE	BLACK	0-100 PSI	\$30.95
37-8281	WATER TEMPERATURE GAUGE	WHITE	100-250 DEGREES F	\$31.95
37-8285	WATER TEMPERATURE GAUGE	BLACK	100-250 DEGREES F	\$29.95
37-8282	VOLTMETER GAUGE	WHITE	8-18 VOLTS	\$21.95
37-8286	VOLTMETER GAUGE	BLACK	8-18 VOLTS	\$14.95

Gauge Panels



These Steel Chrome and Black Gauge Panels make mounting your gauges quick and easy; includes attaching hardware. Gauges sold separately, see above.

38-8274	CHROME 2 GAUGE PANEL	\$11.95
38-8275	CHROME 3 GAUGE PANEL	\$9.95
38-8276	BLACK 1 GAUGE PANEL	\$9.95
38-8277	BLACK 2 GAUGE PANEL	\$14.95
38-8278	BLACK 3 GAUGE PANEL	\$19.95

Bulbs for Instrument Cluster and Heater Control

1994-08 Ram 1500
1994-09 Ram 2500 3500



Instrument Cluster Bulbs

Ram 1500 1994-01 • Ram 2500 / 3500 1994-02

56-6560	(1) BULB W/HOLDER	"A" CLEAR	94-02 (AR)	\$1.25
36-0390	(2) LED BULB W/O HOLDER	"A" WHITE	94-02 (AR)	\$4.95
36-0391	LED BULB W/O HOLDER	"A" BLUE	94-02 (AR)	\$4.95
36-0392	LED BULB W/O HOLDER	"A" GREEN	94-02 (AR)	\$4.95
36-0393	LED BULB W/O HOLDER	"A" AMBER	94-02 (AR)	\$4.95
36-0394	LED BULB W/O HOLDER	"A" RED	94-02 (AR)	\$4.95
47-0190-D	(3) BULB HOLDER	"A"	94-02 (AR)	\$1.25

56-6561	(4) BULB W/HOLDER	"B" CLEAR	94-02 (AR)	\$1.25
56-6545	(5) LED BULB W/HOLDER	"B" WHITE	94-02 (AR)	\$4.95

Ram 1500 2002-08 • Ram 2500 / 3500 2003-09

56-6562	(6) INSTRUMENT CLUSTER BULB	CLEAR	02-09 (AR)	\$2.95
56-6550	(7) LED INSTRUMENT CLUSTER BULB	WHITE	02-09 (AR)	\$3.95
56-6551	LED INSTRUMENT CLUSTER BULB	BLUE	02-09 (AR)	\$3.95
56-6552	LED INSTRUMENT CLUSTER BULB	GREEN	02-09 (AR)	\$3.45
56-6553	LED INSTRUMENT CLUSTER BULB	AMBER	02-09 (AR)	\$4.45
56-6554	LED INSTRUMENT CLUSTER BULB	RED	02-09 (AR)	\$3.95

Heater Control Bulbs

Ram 1500 1994-08 • Ram 2500 / 3500 1994-09

56-6563	(8) HEATER CONTROL BULB	CLEAR	94-09 (AR)	\$2.95
56-6555	(9) LED HEATER BULB	WHITE	94-09 (AR)	\$3.95

Note: "A" Fits 1/2" diameter hole.
"B" Fits 3/8" diameter hole.



New Vintage USA Performance II Gauge Clusters

1994-01 Ram 1500
1994-02 Ram 2500 3500



New Vintage USA Performance II Series Gauge Clusters have the the combined style of European sports car and racing gauges, providing a classic gauge feel without the "in your face" look of a racing gauge.

NVU gauge clusters replace your original factory cluster and fit automatic and manual clusters.

Gauge Clusters feature full sweep stepper motors for higher dial resolution, blue LED backlighting at night, stainless bezels, and flat glass to add to the high-class, OE-installed look. Built in indicators for turn signal, high beam and warning lights are included.

Available in Black and White Faces



Gauges:

- 3-7/16" Speedometer 140 mph programmable with 1 auxiliary input
- 3-7/16" Tachometer 8,000 rpm with 2 auxiliary inputs
- 2-1/16" Fuel gauge, programmable (220-20 Ω factory-match)
- Temperature gauge 140-280
- Oil pressure gauge 0-100 psi
- Voltmeter 9-17V

1994-98 Gauge Clusters



Black Face

PART	DESCRIPTION	APPLICATION	REQD	PRICE
56-8838	GAUGE CLUSTER W/TACH - BLACK	RAM 94-98	(1)	\$829.99



White Face

PART	DESCRIPTION	APPLICATION	REQD	PRICE
56-8839	GAUGE CLUSTER W/TACH - WHITE	RAM 94-98	(1)	\$829.99

1999-01 Gauge Clusters



Black Face

PART	DESCRIPTION	APPLICATION	REQD	PRICE
56-8842	GAUGE CLUSTER W/TACH - BLACK	RAM 99-01	(1)	\$829.99



White Face

PART	DESCRIPTION	APPLICATION	REQD	PRICE
56-8843	GAUGE CLUSTER W/TACH - WHITE	RAM 99-01	(1)	\$829.99

A-Pillar Trim Panels

2002-08 Ram 1500
2003-09 Ram 2500 3500



56-7260



PART	DESCRIPTION	APPLICATION	REQD	PRICE
56-7260	A-PILLAR TRIM-LH BEIGE	RAM 02-09	(1)	\$49.95
56-7261	A-PILLAR TRIM-RH BEIGE	RAM 02-09	(1)	\$49.95

Park Brake Release Handle

1998-01 Ram 1500
1998-02 Ram 2500 3500



Save money and labor by replacing only the broken handle, not the complete assembly. Made of crack-resistant plastic, parking brake handle features an improved design to address failure points in the original.

PART	DESCRIPTION	APPLICATION	REQD	PRICE
56-2850	PARK BRAKE RELEASE HANDLE	RAM 98-02	(1)	\$29.95

Logo Floor Mat Set Protects Your Carpet



56-7160-BL



These mats protect your carpets from the everyday wear and tear as well as mud, sand, snow and the sun which cause your carpet to fade. Floor mats are made from OE 100% Nylon cut pile. They are trimmed with color coordinated vinyl binding and feature an embroidered logo and a grip lock non-skid backing to help them stay in place.

PART	DESCRIPTION	APPLICATION	REQD	PRICE
Ram 1500 1994-01 • Ram 2500 / 3500 1994-02				
56-7160-BL	FRONT MAT SET-BLACK	RAM HEAD RAM	94-02 (1)	\$144.95
56-7160-LL	FRONT MAT SET-BLUE	RAM HEAD RAM	94-97 (1)	\$144.95
56-7160-GR	FRONT MAT SET-GRAY	RAM HEAD RAM	94-02 (1)	\$144.95
56-7160-RD	FRONT MAT SET-RED	RAM HEAD RAM	94-97 (1)	\$144.95
56-7160-TN	FRONT MAT SET-TAN	RAM HEAD RAM	94-96 (1)	\$144.95
56-7160-SD	FRONT MAT SET-SADDLE	RAM HEAD RAM	97-02 (1)	\$144.95
Ram 1500 2002-08 • Ram 2500 / 3500 2003-09				
56-7161-BL	FRONT MAT SET-BLACK	RAM HEAD RAM	02-09 (1)	\$134.95
56-7161-GR	FRONT MAT SET-GRAY	RAM HEAD RAM	02-09 (1)	\$129.95
56-7161-TN	FRONT MAT SET-TAN	RAM HEAD RAM	02-09 (1)	\$134.95

Pedal Pads

1994-01 Ram 1500
1994-02 Ram 2500 3500



MT = Manual Transmission

PART	ILL#	DESCRIPTION	APPLICATION	REQD	PRICE
55-1074	(1)	BUSHING-GAS PEDAL	12V DIESEL	94-98 (2)	\$15.95
55-2831	(2)	BRAKE PEDAL PAD	MT RAM	94-02 (1)	\$4.95
55-2831	(3)	CLUTCH PEDAL PAD	RAM	94-02 (1)	\$4.95
55-1071	(4)	BUSHING-BRAKE/CLUTCH PEDAL	RAM	94-02 (AR)	\$2.95

Pedal Pads

2002-15 Ram 1500
2003-15 Ram 2500 3500

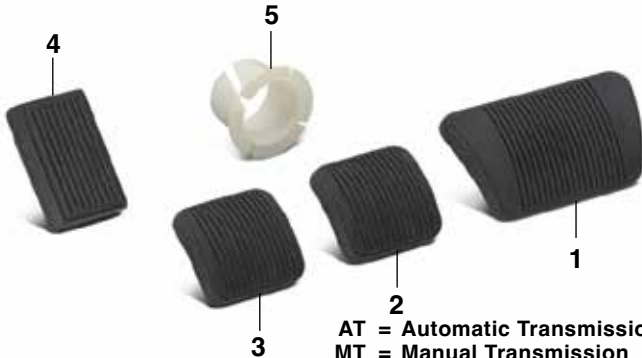

AT = Automatic Transmission
MT = Manual Transmission

PART	ILL#	DESCRIPTION	APPLICATION	REQD	PRICE
55-2833	(1)	BRAKE PEDAL PAD	AT RAM	02-15 (1)	\$10.45
55-2834	(2)	BRAKE PEDAL PAD	MT RAM	02-15 (1)	\$5.75
55-2834	(3)	CLUTCH PEDAL PAD	RAM	02-15 (1)	\$5.75
55-2835	(4)	PARKING BRAKE PEDAL PAD	RAM	02-15 (1)	\$14.95
55-1073	(5)	BUSHING-BRAKE/CLUTCH PEDAL	RAM	02-15 (1)	\$3.45

Manual Transmission and Transfer Case Shift Components

1994-08 Ram 1500
1994-15 Ram 2500 3500

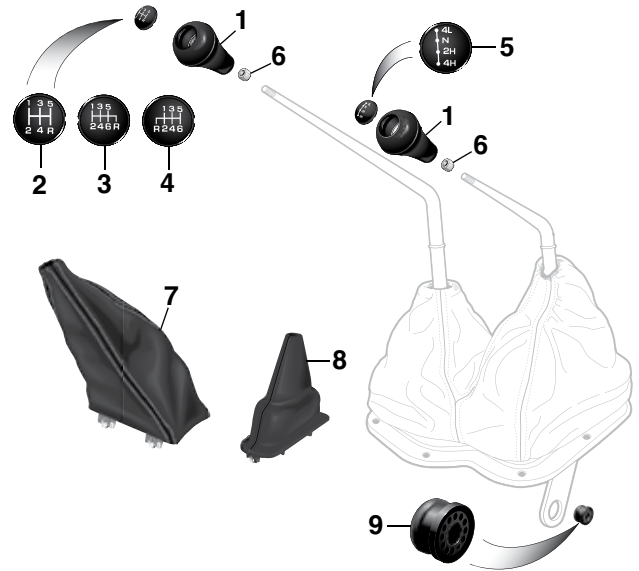

PART	ILL#	DESCRIPTION	APPLICATION	REQD	PRICE
55-2850	(1)	SHIFT KNOB	RAM	94-15 (AR)	\$38.95
55-2855	(2)	CAP-KNOB	5SPD RAM	94-05 (1)	\$7.95
55-2857	(3)	CAP-KNOB	"A" 6SPD 1500	05-08 (1)	\$12.95
55-2858	(4)	CAP-KNOB	"B" 6SPD 2500 3500	05-15 (1)	\$7.95
55-2860	(5)	CAP-TRANSFER CASE KNOB	RAM	98-15 (1)	\$7.95
55-1026	(6)	NUT	RAM	94-15 (AR)	\$7.95
55-2866	(7)	TRANSMISSION BOOT-UPPER	1500	02-08 (1)	\$84.95
55-2866		TRANSMISSION BOOT-UPPER	2500 3500	03-15 (1)	\$84.95
55-2869	(8)	TRANSFER CASE BOOT-UPPER	1500	02-08 (1)	\$54.95
55-2869		TRANSFER CASE BOOT-UPPER	2500 3500	03-15 (1)	\$54.95
56-1625	(9)	BUSHING-TRANSFER SHIFT	"C" 1500	02-08 (1)	\$10.45
56-1625		BUSHING-TRANSFER SHIFT	"C" 2500 3500	03-08 (1)	\$10.45

Note: "A" Fits models with sales code DEJ (Getrag 238 6 speed transmission).
"B" Fits models with sales code DEG (G56 6 speed transmission).
"C" Fits models with manual shift transfer case.

Molded Carpet ... Fits and Looks Like Original

Complete Truck Molded Carpet replaces all interior floor carpets. Cut-pile carpet is molded from the original floor pan for a perfect fit that covers the entire floor. It's made from 100% nylon with an OE type heel pad. The heavy 36 ounce jute padding under the front passenger area helps insulate against heat and reduces road noise.

Color coordinated original style heel pad is attached.



56-7120-TN

PART	DESCRIPTION	APPLICATION	REQD	PRICE
Ram 1500 1994-01 • Ram 2500 / 3500 1994-02				
56-7120-BL	MOLDED CARPET BLACK	STD CAB	94-02 (1)	\$189.95
56-7120-LL	MOLDED CARPET BLUE	STD CAB	94-97 (1)	\$189.95
56-7120-GR	MOLDED CARPET GRAY	STD CAB	94-02 (1)	\$189.95
56-7120-RD	MOLDED CARPET RED	STD CAB	94-97 (1)	\$189.95
56-7120-TN	MOLDED CARPET TAN	STD CAB	94-96 (1)	\$189.95
56-7120-SD	MOLDED CARPET SADDLE	STD CAB	97-02 (1)	\$184.95
Ram 1500 2002-08 • Ram 2500 / 3500 2003-09				
56-7121-BL	MOLDED CARPET BLACK	CLUB CAB	95-01 (1)	\$209.95
56-7121-LL	MOLDED CARPET BLUE	CLUB CAB	95-97 (1)	\$209.95
56-7121-GR	MOLDED CARPET GRAY	CLUB CAB	95-01 (1)	\$209.95
56-7121-RD	MOLDED CARPET RED	CLUB CAB	95-97 (1)	\$209.95
56-7121-TN	MOLDED CARPET TAN	CLUB CAB	95-96 (1)	\$209.95
56-7121-SD	MOLDED CARPET SADDLE	CLUB CAB	97-01 (1)	\$199.95
56-7122-BL	MOLDED CARPET BLACK	QUAD CAB	98-02 (1)	\$209.95
56-7122-GR	MOLDED CARPET GRAY	QUAD CAB	98-02 (1)	\$209.95
56-7122-SD	MOLDED CARPET SADDLE	QUAD CAB	98-02 (1)	\$194.95

PART	DESCRIPTION	APPLICATION	REQD	PRICE
Ram 1500 2002-08 • Ram 2500 / 3500 2003-09				
56-7123-BL	MOLDED CARPET BLACK	STD CAB	02-09 (1)	\$189.95
56-7123-GR	MOLDED CARPET GRAY	STD CAB	02-09 (1)	\$179.95
56-7123-TN	MOLDED CARPET TAN	STD CAB	02-09 (1)	\$189.95
56-7124-BL	MOLDED CARPET BLACK	QUAD CAB	02-09 (1)	\$194.95
56-7124-GR	MOLDED CARPET GRAY	QUAD CAB	02-09 (1)	\$199.95
56-7124-TN	MOLDED CARPET TAN	QUAD CAB	02-09 (1)	\$199.95
56-7125-BL	MOLDED CARPET BLACK	MEGA CAB	06-09 (1)	\$229.95
56-7125-GR	MOLDED CARPET GRAY	MEGA CAB	06-09 (1)	\$229.95
56-7125-TN	MOLDED CARPET TAN	MEGA CAB	06-09 (1)	\$234.95

1/8" Thick Molded Industrial Polyvinyl (MIP) Floor Mats

Heavy-duty Molded Industrial Polyvinyl (MIP) Floor Mats are made of durable 1/8" thick industrial Polyvinyl and are resistant to moisture and temperature; therefore, they will not dry rot or crack and last longer than rubber. They are vacuum molded from the original floor pan to cover the entire floor, making installation easy.

Mats are easy to clean and protect your interior from water, snow, mud and most chemicals. The MIP Floor Mat includes pre-cut 36 ounce jute padding under the passenger areas to provide a higher level of insulation against heat, cold and road noise.



All MIP Mats are only available in black.

PART	DESCRIPTION	APPLICATION	REQD	PRICE
Ram 1500 1994-01 • Ram 2500 / 3500 1994-02				
56-7100	MIP FLOOR MAT-BLACK	STD CAB	94-02 (1)	\$189.95
56-7101	MIP FLOOR MAT-BLACK	CLUB CAB	95-01 (1)	\$209.95
56-7102	MIP FLOOR MAT-BLACK	QUAD CAB	98-02 (1)	\$209.95
Ram 1500 2002-08 • Ram 2500 / 3500 2003-09				
56-7103	MIP FLOOR MAT-BLACK	STD CAB	02-09 (1)	\$189.95
56-7104	MIP FLOOR MAT-BLACK	QUAD CAB	02-09 (1)	\$194.95
56-7105	MIP FLOOR MAT-BLACK	MEGA CAB	06-09 (1)	\$229.95

Installation Tip: Allow mats to lay unfolded for 48 hours at room temperature of 72° or more to help remove creases caused by packing. Test fit prior to making any permanent installations (some trimming may be necessary).

Carpeted Floor Mats

These mats protect your carpets from the everyday wear and tear as well as mud, sand, snow and the sun which cause your carpet to fade. Floor mats are made from 100% nylon, trimmed with color coordinated vinyl binding and feature a grip lock non-skid backing to help them stay in place.



PART	DESCRIPTION	APPLICATION	REQD	PRICE
56-7194-BL	FRONT MAT SET-BLACK	RAM	94-02 (1)	\$94.95
56-7194-LL	FRONT MAT SET-BLUE	RAM	94-97 (1)	\$94.95
56-7194-GR	FRONT MAT SET-GRAY	RAM	94-02 (1)	\$94.95
56-7194-RD	FRONT MAT SET-RED	RAM	94-97 (1)	\$94.95
56-7194-TN	FRONT MAT SET-TAN	RAM	94-96 (1)	\$94.95
56-7194-SD	FRONT MAT SET-SADDLE	RAM	97-02 (1)	\$94.95
56-7195-BL	FRONT MAT SET-BLACK	RAM	02-09 (1)	\$84.95
56-7195-GR	FRONT MAT SET-GRAY	RAM	02-09 (1)	\$84.95
56-7195-TN	FRONT MAT SET-TAN	RAM	02-09 (1)	\$84.95

PART	DESCRIPTION	APPLICATION	REQD	PRICE
56-7194-TN	FRONT MAT SET-TAN	RAM	94-96 (1)	\$94.95
56-7195-GR	FRONT MAT SET-GRAY	RAM	02-09 (1)	\$84.95



DOJAMAT Retro Floor Mats

Protect your truck's carpet with these Retro Rubber Floor Mats from Dojamat. Patterned after the very popular floor mats available in the '70s and '80s, they're the perfect final touch to your truck's interior.

They are made from 100% premium grade durable black rubber, top and bottom. Retro rubber floor mats feature several gripping areas for non-slip fit.

Each set comes with two floor mats.

Floor Mats Measure
19-3/4" Wide x 27-1/2" Tall



"4x4" Floor Mat Sets

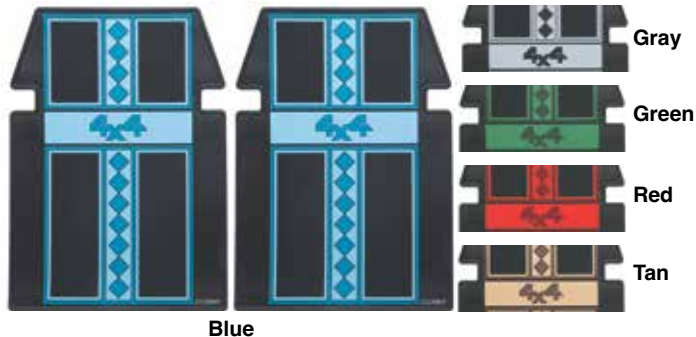

PART	DESCRIPTION	PRICE
37-5022-LL	"4x4" - BLUE	\$124.95
37-5022-GR	"4x4" - GRAY	\$124.95
37-5022-GN	"4x4" - GREEN	\$124.95
37-5022-RD	"4x4" - RED	\$124.95
37-5022-TN	"4x4" - TAN	\$124.95

"TRUCK'N HORNS" Floor Mat Sets

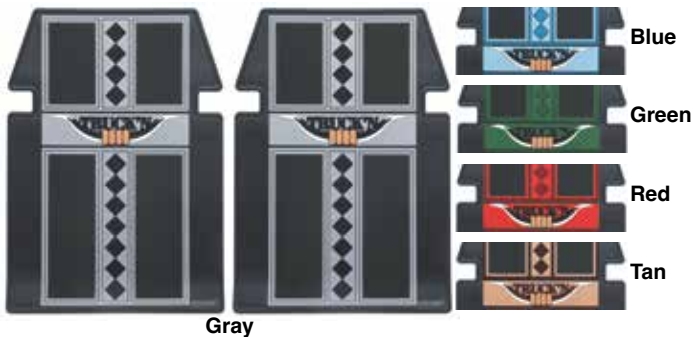

PART	DESCRIPTION	PRICE
37-5024-LL	"TRUCK'N HORNS" - BLUE	\$124.95
37-5024-GR	"TRUCK'N HORNS" - GRAY	\$124.95
37-5024-GN	"TRUCK'N HORNS" - GREEN	\$124.95
37-5024-RD	"TRUCK'N HORNS" - RED	\$124.95
37-5024-TN	"TRUCK'N HORNS" - TAN	\$124.95

"HORNS" Floor Mat Set



PART	DESCRIPTION	PRICE
37-5023-LL	"PLAIN HORNS" - BLUE	\$124.95
37-5023-GR	"PLAIN HORNS" - GRAY	\$124.95
37-5023-GN	"PLAIN HORNS" - GREEN	\$124.95
37-5023-RD	"PLAIN HORNS" - RED	\$124.95
37-5023-TN	"PLAIN HORNS" - TAN	\$124.95

Floor Liners ... Tough and Durable Protection for Your Truck



Front Floor Liners



Rear Floor Liners

Floor Liners protect your truck's carpet from water, snow, mud and most chemicals. Molded for an exact fit from a patented rubberized thermo-plastic material, guaranteed not to crack or break. Raised outer rim traps up to 2 gallons of liquid. Driver's side mat is equipped with an extra thick heel pad to offer heel protection and guard against wear in this high use area.

Floor mats conform to the shape of your vehicle's floor and have an anti-slip back. Cleanup is easy, just wipe up small areas with a cloth or remove the mat and hose it off.

W/AT = Models with Automatic Transmission

PART	DESCRIPTION	APPLICATION	REQD	PRICE
Ram 1500 1994-01 • Ram 2500 / 3500 1994-02				
Front Floor Liner Set				
55-9950-BL	FRONT LINER SET-BLACK	RAM	94-02 (1)	\$89.95
55-9950-GR	FRONT LINER SET-GRAY	RAM	94-02 (1)	\$89.95
55-9950-TN	FRONT LINER SET-TAN	RAM	94-02 (1)	\$89.95
Center Hump Liner				
55-9961-BL	CENTER HUMPS LINER-BLACK	W/AT RAM	98-02 (1)	\$53.95
Rear Floor Liner Set				
55-9971-BL	REAR LINER SET-BLACK	CLUB CAB RAM	98-01 (1)	\$89.95
55-9972-BL	REAR LINER SET-BLACK	QUAD CAB RAM	98-02 (1)	\$89.95
55-9972-GR	REAR LINER SET-GRAY	QUAD CAB RAM	98-02 (1)	\$89.95
Ram 1500 2009-15 • Ram 2500 / 3500 2010-15				
Rear Floor Liner Set				
55-9958-BL	REAR LINER SET-BLACK	CREW CAB	09-15 (1)	\$79.95

Multi-Purpose Heat and Sound Insulation

Uses Space Age technology to insulate against heat, cold and noise under hoods, carpeting, headliners, door panels, firewalls or seats as well as other household uses. This 4-foot x 6-foot sheet is made of 3/8" sound deadening fiber padding. Highly reflective aluminum is bonded on one side to achieve 97% reflection of radiant heat. Use this Multi-Purpose Insulation with Sound Control Mat for maximum sound deadening. Call or go online and order both today!

Use #38-0798 Spray Adhesive and #38-0716 Aluminum Tape or #38-0759 Weatherstrip Adhesive to easily install Insulation Material.

PART	DESCRIPTION	APPLICATION	PRICE
38-2829	MULTI-PURPOSE INSULATION	4FT X 6FT ROLL	\$32.95
38-0716	ALUMINUM TAPE	2" X 30FT ROLL	\$4.45
38-0759	WEATHERSTRIP ADHESIVE-BLACK	5 OUNCE TUBE	\$8.95
38-0798	SPRAY ADHESIVE	10.5 OUNCE CAN	\$8.95



Sound Control Mat

Sound Control Mat reduces noise, vibration and heat created from the engine, road and structure of your vehicle. Can be applied to any interior surface area; cover as little as 25% of an area for a noticeable reduction. Each 2mm thick sheet consists of butyl rubber with a top layer of heat resistant aluminum that is easy to cut and conform to contoured surfaces, just peel and stick. Available in silver and black, each sheet measures 21" x 29".



3-in-1 Sound Control Mat combines the vibration absorption and heat-resistant capabilities of the 2mm thick Sound Control Mat with an additional 5mm thick layer of foam for more efficient sound deadening. This makes it our most effective product for eliminating road noise and vibrations in your truck. Each sheet is 7mm thick and measures 19" x 31".

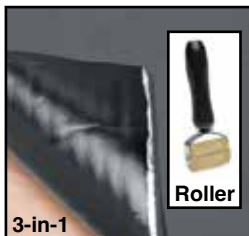

PART	DESCRIPTION	APPLICATION	PRICE
1 Sheet			
38-2819	SOUND CONTROL MAT-SILVER	4.22 SQUARE FEET	\$12.95
38-2722	SOUND CONTROL MAT-BLACK	4.22 SQUARE FEET	\$12.95
38-2726	3-IN-1 SOUND CONTROL MAT	4.27 SQUARE FEET	\$14.95

10 Sheet Packs

38-2809	SOUND CONTROL MAT-SILVER	42.2 SQUARE FEET	\$139.95
38-2723	SOUND CONTROL MAT-BLACK	42.2 SQUARE FEET	\$139.95
38-2727	3-IN-1 SOUND CONTROL MAT	42.7 SQUARE FEET	\$159.95

Sound Control Mat Roller

Sound Control Mat Roller ensures proper adhesion and features a 2" wide rubber roller with a plastic handle.

38-2816	ROLLER-SOUND CONTROL MAT	2" WIDE	\$12.95
---------	--------------------------	---------	---------

Floor Mat Retainer Set

2009-15 Ram 1500
2010-15 Ram 2500 3500



PART	DESCRIPTION	APPLICATION	REQD	PRICE
55-9040	FLOOR MAT RETAINER SET	"A" RAM	09-15 (1)	\$7.45

Note: "A" Fits original floor mats only.

EVA Sound Deadener and Heat Shield Kits



Installation Tip: To reach the maximum level of sound dampening and insulation, use Multi-Purpose Insulation #38-2829 to cover any areas not protected by the EVA Sound Deadener and Heat Shield Kits. Use #38-0798 Spray Adhesive, #38-0759 Weatherstrip Adhesive and #38-0716 Aluminum Tape to install sound deadener, heat shield and insulation.

EVA Sound Deadener Kit

The EVA Sound Deadener Kit is die cut for easy installation. Made from OE type, 1/16" thick Ethyl Vinyl Acetate (EVA) which is an asphalt based material used for sound dampening. Applies directly to the cab floor. Reduces road noise and cab harmonics to give you a quieter ride and also helps to insulate against heat and cold. To further insulate against heat and cold, use in combination with the Heat Shield Kit.

PART	DESCRIPTION	APPLICATION	REQD	PRICE
55-9941	EVA SOUND DEADENER KIT	RAM	94-02 (1)	\$54.95

Heat Shield Kit

Heat Shield Kit is die cut to match the EVA Sound Deadener Kit for easy installation. Consists of 1/4" thick, 24 ounce needle punched jute padding on one side which insulates against heat and cold. The other side has 2 layers of fiber reinforced aluminum foil reflecting up to 97% of radiant heat which helps to keep you warm in the winter and cool in the summer.

PART	DESCRIPTION	APPLICATION	REQD	PRICE
55-9940	HEAT SHIELD KIT	RAM	94-02 (1)	\$49.95

Seat Defender ... Dual Layer Defense for Your Seats



Prevent seat damage instead of covering it up. Universal design installs easily and fits virtually any bucket seat or split bench seat with headrest. Use it when you need it and remove it when you don't. Stores easily and is machine washable.



Sold Individually



Top Layer



Bottom Layer

Dual-layer defense: top layer of 600D Terylene fabric guards against dirt, grease, pet dander, spills, etc.; and bottom layer of anti-skid thermoplastic rubber protects upholstery and keeps cover in position.

PART	DESCRIPTION	REQD	PRICE
38-2326	SEAT DEFENDER-BLACK	(AR)	\$43.95
38-2327	SEAT DEFENDER-GRAY	(AR)	\$43.95
38-2328	SEAT DEFENDER-TAN	(AR)	\$43.95

Seat Heater Kits ... Warm Yourself Up Before Your Truck Warms Up

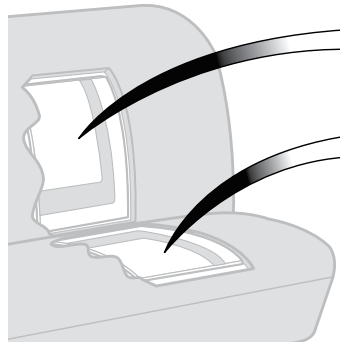

38-2198

Seat Heaters are constructed with patented carbon fiber heating elements which give consistent and controlled warmth. Paper thin heating elements are water-resistant and install between any seat cover material and seat cushion. Kit includes heating elements for seat back and bottom, three-way switch (Off/Low/High), pre-wired relay harness with fuse and instructions.

#38-2198 contains two 11" x 11" heater elements. (One for seat back and one for seat bottom.) Ideal for use in bucket seat applications.

#38-2199 contains two 11" x 22" heater elements. (One for seat back and one for seat bottom.) Ideal for use in bench seat applications.

PART	DESCRIPTION	APPLICATION	REQD	PRICE
38-2198	SEAT HEATER KIT-11 X 11 ELEMENTS	DODGE	(AR)	\$64.95
38-2199	SEAT HEATER KIT-11 X 22 ELEMENTS	DODGE	(AR)	\$89.95

Door Panel Reflector

2002-08 Ram 1500
2002-09 Ram 2500 3500



56-5370



PART	DESCRIPTION	APPLICATION	REQD	PRICE
56-5370	DOOR PANEL REFLECTOR-RED	RAM 02-09	(2)	\$7.95

Replacement Rear View Mirrors



38-5122



38-1951

Replacement Rear View Mirrors include mirror mount. To re-use original mirror mount, mounting adaptor #31-3600 is required.

PART	DESCRIPTION	APPLICATION	REQD	PRICE
38-5121	BLACK MIRROR 8"	DAY/NIGHT	(1)	\$11.95
38-5120	BLACK MIRROR 10"	DAY/NIGHT	(1)	\$11.95
38-5122	BLACK MIRROR 12"	DAY/NIGHT	(1)	\$12.95
38-1951	CHROME MIRROR 9"	DAY/NIGHT	(1)	\$30.95
31-3600	MOUNTING ADAPTOR		(1)	\$.95
38-0710	GLUE-MIRROR MOUNT			\$3.95

Premium Billet Window Handle Sets

1994-12 Ram 1500 2500 3500



39-6693
Polished Cut Out
\$99.95



39-6694
Polished Milled
\$99.95



39-6695
Black Milled
\$109.95

MADE IN U.S.A. Premium Window Handle Sets are manufactured with high-quality black oxide steel inserts and three set screws for maximum shaft grip strength. Handles are 4-5/8" long for greater leverage and feature smooth beveled edges for a comfortable grip. Available in a black anodized finish with machined accents or polished finish. Proudly made in the USA.

Custom Replacement Rear View Mirrors



38-5160

38-5170

To re-use original mirror mount, mounting adaptor #31-3600 is required. Replacement Rear View Mirrors include mirror mount.

PART	DESCRIPTION	APPLICATION	REQD	PRICE
38-5160	CHROME MIRROR 8" RIBBED BACK	DAY/NIGHT	(1)	\$30.95
38-5170	BILLET MIRROR 9" POLISHED	DAY/NIGHT	(1)	\$59.95
31-3600	MOUNTING ADAPTOR		(1)	\$.95
38-0710	GLUE-MIRROR MOUNT			\$3.95

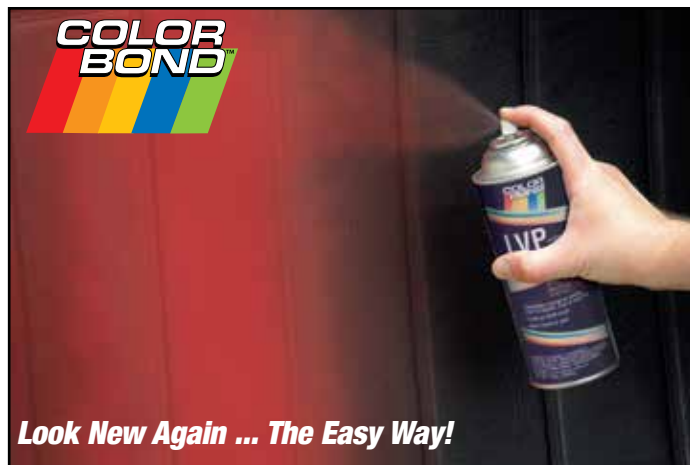

Look New Again ... The Easy Way!

Now You Can Be Sure All Your Interior Colors Match



ColorBond permanently changes the color of your interior. Sprays on and dries to the touch in 45 seconds, forming a complete bond in 10 minutes. Original grain pattern is never altered or hidden, no matter how many times ColorBond is applied. Will not crack, flake, peel or rub off from solid or flexible materials because the color becomes part of the surface.

ColorBond can be used on:

- Vinyl
- Polyurethane
- Recycled Plastics
- Leather
- Polycarbonate
- Carpet
- ABS Plastic
- Lexan
- Cloth Upholstery
- PVC
- Acrylic

\$20.95
each

These colors are specially formulated to closely match the original dash pad for the corresponding year.

Black 37-8375	Slate Blue 55-9250 Code B7	Blue Spruce 55-9251 Code P8	Navy Blue 55-9252 Code QL
Medium Quartz 37-8383 Code D5	Mist Gray 1997 55-9253 Code C3†	Mist Gray 1998-02 55-9254 Code C3†	Agate 55-9255 Code AZ
Dark Slate Gray 55-9256 Code DV	Crimson Red 37-8386 Code MA	Driftwood 55-9257 Code F6	Camel Tan 1997 55-9258 Code K5
Medium Slate Gray 37-8374 Code DH	Camel Tan 1998-02 55-9259 Code K9	Taupe 55-9260 Code L5	Dark Khaki 55-9261 Code J8

†1997-02 Models with interior color code C3 have two different shades of gray used in the interior. #55-9253 is the lighter gray and #55-9254 is the darker gray.

MFD BY	DAIMLER CHRYSLER CORPORATION	DATE OF MFR	8-99	GVWR	2994 KG (6600 LB)
GAWR FRONT	1754 KG (3865 LB)	WITH TIRES	P245/75R16	RIMS AT	16X7
GAWR REAR	1770 KG (3900 LB)	WITH TIRES	P245/75R16	RIMS AT	16X7
THIS VEHICLE CONFORMS TO ALL APPLICABLE FEDERAL MOTOR VEHICLE SAFETY AND THEFT PREVENTION STANDARDS IN EFFECT ON THE DATE OF MANUFACTURE SHOWN ABOVE.					
VIN:	1B7HF13Z7Y J123835	TYPE:	TRUCK	SINGLE X DUAL	
MDH:	082812 302AA	PNT:	PVH	VEHICLE MADE IN U. S. A.	TRM: R(AZ) 4648503

Interior Color Code

The interior color code can be found on the label affixed to the driver's side door latch pillar. The four character TRM code is located below the bar code to the right of where the vehicle was manufactured. The first two characters are the code for the interior material and the last two characters are the interior color code.

ColorBond is a semi-gloss finish that is OEM approved, UV stable and colorfast. Each 12 ounce can will cover 7 square feet. ColorBond Prep/Cleaner should be used prior to applying ColorBond.

37-8396 ColorBond Satin Clear Coat provides a protective finish that won't wash off. Protects against fading, cracking and heat deterioration.
12 oz Can \$20.95

37-8395 ColorBond Adhesion Promoter is required for the use of ColorBond on materials such as Polypropylene, Thermoplastic Elastomer, Polyolefin, Fiberglass and metal.
12 oz Can \$20.95

Black Underhood Paint



37-8367
Black
\$20.95

Black Underhood Paint's specially formulated acrylic lacquer restores the finish of brackets, core supports, heater boxes and all underhood components. Withstands temperatures up to 250°F but is not designed to be applied to engine, manifolds or headers. 12 ounce can covers 6 square feet. Call or go online and order yours today!



Prep/Cleaner

37-8399
12 oz Can
\$13.95

ColorBond Prep/Cleaner is a fast drying, non-solvent, multi-surface cleaner. It cleans and prepares the surface for use of ColorBond.

Spitshine Tire Black and Silver Rally Wheel Paint ... Bring Back the Shine

ColorBond Spitshine Tire Black is a specially formulated paint, not a clear silicone dressing, designed to restore a military shine to faded and scuffed tires for a minimum of two months. Spitshine is not greasy or tacky, so it won't attract unsightly dirt and dust. Each 12 ounce can is easy to apply; first, clean tires of any existing dressings, silicones and dirt with ColorBond Prep/Cleaner. Mask the wheel or rim and apply in light coats. Reapply Spitshine Tire Black if tires become scuffed.

ColorBond Rally Wheel Paint is a specially formulated acrylic lacquer that provides a brilliant silver finish to the original rally wheels and withstands temperatures up to 250°F. Each 12 ounce can covers 6 square feet. ColorBond Prep/Cleaner should be used prior to applying ColorBond.



37-8370
Colorbond Spitshine
Tire Black
\$21.45



37-8365
Rally Wheel
Paint-Silver
\$21.45



Not for use on tires with white lettering or sidewalls.



Loctite Ready Gasket makes leak-proof gaskets for temperatures from -75°F to 450°F. Blowout resistant, sensor-safe and ideal for sealing differential covers, valve covers, water pumps, thermostat housings and more. Applies with a standard caulking gun, dries black.

PART	DESCRIPTION	PRICE
38-0767	5 OZ TUBE	\$16.95



Loctite RTV Red is a high-temperature silicone gasket maker and adhesive. It forms a tough, flexible seal that is resistant to most chemicals without hardening, shrinking or cracking. RTV Red has a temperature range of -75°F to +600°F and is sensor-safe.

PART	DESCRIPTION	PRICE
38-0774	2.7 OZ TUBE	\$6.95



Loctite Spray Adhesive dries clear with superior bonding strength. Excels at attaching upholstery cloth, carpeting, insulation and has many other uses. Not recommended for use on headliners.

PART	DESCRIPTION	PRICE
38-0798	10.5 OZ CAN	\$8.95



Loctite Rubberized Undercoating is a heavy-duty undercoating that seals, protects and insulates frames, floor pans, wheel wells and other body panels. Rubberized for maximum durability.

PART	DESCRIPTION	PRICE
38-0766	16 OZ AEROSOL	\$6.95



Permatex Windshield and Glass Sealant is a silicone sealant for windshields, windows and other glass. Flows into leaks like water and dries to form a flexible, tough, clear seal that is resistant to extreme temperatures, vibration and most chemicals.

PART	DESCRIPTION	PRICE
38-0783	1.5 OZ TUBE	\$5.95



Permatex Anti-Seize Lubricant is a highly refined blend of aluminum, copper and graphite lubricants. Use during assembly to prevent galling, corrosion and seizing due to weathering or chemicals. Anti-Seize Lubricant assures easier disassembly and is salt, corrosion and moisture resistant.

PART	DESCRIPTION	PRICE
38-0757	4 OZ JAR	\$8.45



Penetrating Graphite Powder is an extra fine graphite powder that is odorless dry powder lubricant, used to guard against sticking, wear, and corrosion. Keeps brake cables, speedometer cables, control cables, hinges, locks and other metal applications working smoothly. Helps prevent corrosion and rust.

PART	DESCRIPTION	PRICE
38-0751	.21 OZ TUBE	\$3.95



Permatex Weatherstrip Adhesive is a flexible, water-resistant black adhesive for bonding rubber and metal surfaces. Withstands extreme temperatures and resistant to gasoline, antifreeze and most solvents.

PART	DESCRIPTION	PRICE
38-0759	5 OZ TUBE	\$8.95



Permatex Orange Threadlocker is a hybrid formula that combines the strength of Red with the removability of Blue Threadlocker. Orange Threadlocker is ideal for heavy-duty, high vibration applications and can be removed with hand tools without heating.

PART	DESCRIPTION	PRICE
38-0749	.34 OZ TUBE	\$12.95



Loctite Dielectric Grease extends the life of electrical components by protecting them from moisture, salt and corrosion. Also prevents spark plugs from fusing to boots. Use on fuses, battery terminals, ignition components and other electrical connections.

PART	DESCRIPTION	PRICE
38-0770	.33 OZ TUBE	\$4.95



Permatex's Thread Sealant with PTFE (a thermoplastic polymer) is an economical general-purpose fitting sealant. It outperforms traditional tapes and pipe dopes while it seals and resists pressure in air, oil, diesel fuel and hydraulic systems. Thread Sealant remains pliable at higher and lower temperatures.

PART	DESCRIPTION	PRICE
38-0753	4 OZ JAR	\$8.45



Vinyl Edge Sealer Pen is an ultraviolet light-blocking, fast-drying, clear acrylic sealer that protects the edges of vinyl decals, graphics and the ends of adhesive chrome body moldings. It features a wedge applicator tip for a smooth, even application.

PART	DESCRIPTION	PRICE
38-0921	.3 OZ PEN	\$12.95



3M™ Adhesive Tape is a high-performance, double-sided tape for all types of accessories, both interior and exterior. The tape's foam core allows it to expand and contract with temperature changes and to conform to surface irregularities and gaps. Includes three 1" x 12" strips.

PART	DESCRIPTION	PRICE
38-0788	3M TAPE	\$8.95



Strip Caulk is a non-hardening, non-shrinking waterproof black caulking material with great adhesion properties

and is temperature resistant from -400°F to +500°F. Perfect for sealing around hoses, tubing, wiring or any other hole, joint, seam, void or gap to prevent fumes, moisture or noise penetration. Easy to apply and can be painted immediately. Contains twelve 1/4" x 12" strips.

PART	DESCRIPTION	PRICE
38-0779	STRIP CAULK	\$5.75



Loctite Copper Anti-Seize Stick protects against high-temp seizing and galling of fasteners up to 1,800°F. Perfect for spark plugs, exhaust manifold bolts, thermostat housing bolts and oxygen sensors.

PART	DESCRIPTION	PRICE
38-0765	20 GRAM STICK	\$5.95



Seam Sealer provides superior adhesion and flexibility without cracking or peeling. Its self-leveling qualities make it an excellent sealer on cowl, floor, doors and wheel house seams. Skin time is 1-2 minutes and can be painted in 30-60 minutes. Applies with a standard caulking gun.

PART	DESCRIPTION	PRICE
38-0781	11 OZ TUBE	\$16.45

Fuel Components

1994-14 Ram 1500 2500 3500

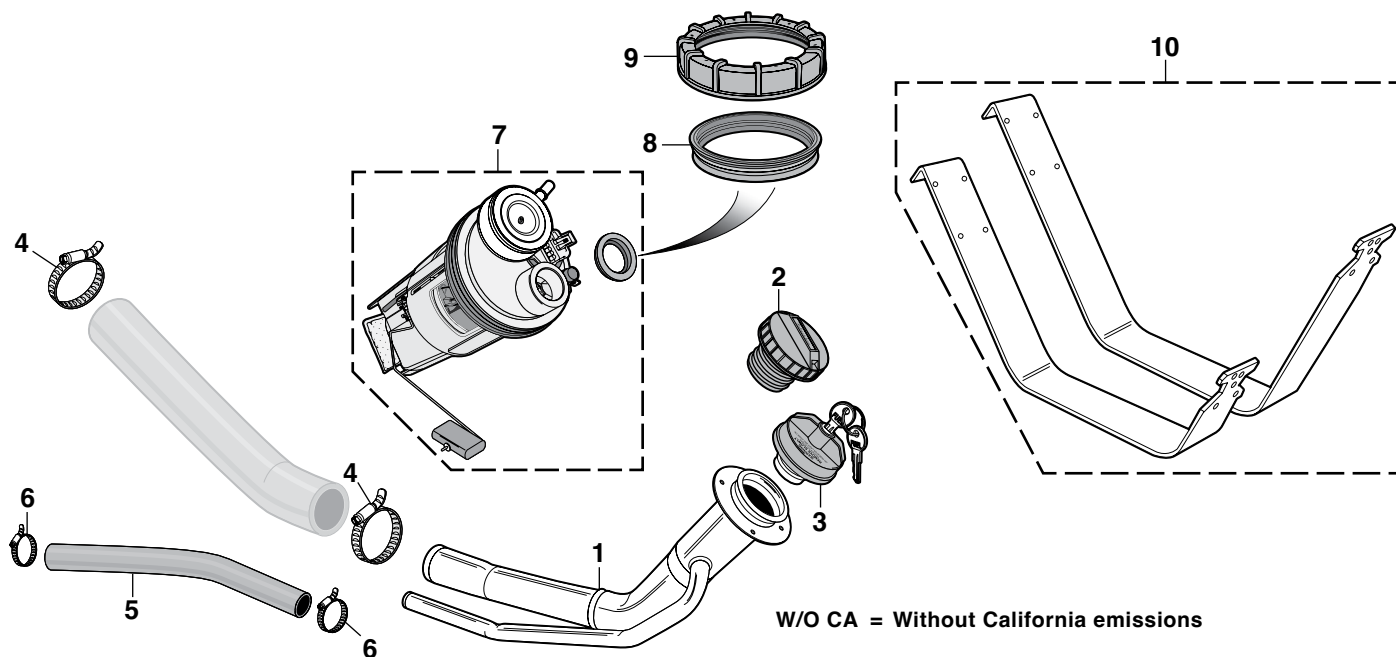

W/O CA = Without California emissions

PART	ILL#	DESCRIPTION	APPLICATION	REQD	PRICE
55-6800	(1)	FILLER PIPE "A"	GAS RAM 94-97	(1)	\$44.95
55-6803	(1)	FILLER PIPE "A" W/O CA	GAS RAM 98-99	(1)	\$49.95
55-6803		FILLER PIPE "A"	GAS 1500 00-01	(1)	\$49.95
55-6803		FILLER PIPE "A"	GAS 2500 3500 00-02	(1)	\$49.95
55-6810		FILLER PIPE "B" W/O CA	GAS 3500 98-99	(1)	\$84.95
55-6812		FILLER PIPE "B"	GAS 3500 00-02	(1)	\$94.95
55-6816		FILLER PIPE	1500 02-03	(1)	\$44.95
55-6817		FILLER PIPE	1500 04-08	(1)	\$59.95
55-6804		FILLER PIPE "A"C"	DIESEL 2500 3500 94-98	(1)	\$52.95
55-6805		FILLER PIPE "A"D"	DIESEL 2500 3500 98-99	(1)	\$69.95
55-6806		FILLER PIPE "A"	DIESEL 2500 3500 00-02	(1)	\$64.95
55-6813		FILLER PIPE "B"C"	DIESEL 3500 94-98	(1)	\$59.45
55-6814		FILLER PIPE "B"D"	DIESEL 3500 98-99	(1)	\$94.95
55-6819		FILLER PIPE ASSY	DIESEL 2500 3500 03-08	(1)	\$189.95
32-4129	(2)	GAS CAP-NON LOCKING	DODGE 94-99	(1)	\$4.95
32-4135	(3)	GAS CAP-LOCKING	DODGE 94-99	(1)	\$8.95
55-6794		GAS CAP-NON LOCKING	DODGE 00-14	(1)	\$8.95
55-6795		GAS CAP-LOCKING	DODGE 00-14	(1)	\$14.95

Note: "A" Models with single rear wheels.
 "B" Models with dual rear wheels.
 "C" Models with build date up to 1/12/98.

PART	ILL#	DESCRIPTION	APPLICATION	REQD	PRICE
40-3410-C	(4)	CLAMP-FILLER	RAM 94-01	(2)	\$1.65
40-3410-C		CLAMP-FILLER	2500 3500 02	(2)	\$1.65
29-3438	(5)	VENT HOSE	RAM 94-01	(1)	\$9.95
29-3438		VENT HOSE	2500 3500 02	(1)	\$9.95
30-3424	(6)	CLAMP-VENT	RAM 94-01	(2)	\$1.55
30-3424		CLAMP-VENT	2500 3500 02	(2)	\$1.55
55-6620	(7)	SENDING UNIT-FUEL PUMP	GAS RAM 94	(1)	\$129.95
55-6621		SENDING UNIT-FUEL PUMP	GAS RAM 95	(1)	\$119.95
55-6622		SENDING UNIT-FUEL PUMP	GAS RAM 96-97	(1)	\$149.95
55-6623		SENDING UNIT-FUEL PUMP	GAS RAM "E"	(1)	\$119.95
55-6625		SENDING UNIT-FUEL PUMP	GAS RAM "F"	(1)	\$119.95
55-6623		SENDING UNIT-FUEL PUMP	GAS 2500 "E"	(1)	\$119.95
55-6625		SENDING UNIT-FUEL PUMP	GAS 2500 "F"	(1)	\$119.95
55-6625		SENDING UNIT-FUEL PUMP	GAS 3500 02	(1)	\$119.95
55-6649	(8)	SEAL-SENDING UNIT	RAM 94-03	(1)	\$23.95
55-6649		SEAL-SENDING UNIT	2500 3500 04	(1)	\$23.95
55-6648	(9)	RETAINER/NUT-SENDING UNIT	RAM 94-03	(1)	\$47.95
55-6648		RETAINER/NUT-SENDING UNIT	2500 3500 04	(1)	\$47.95
55-6600	(10)	GAS TANK STRAP SET	RAM 94-02	(1)	\$34.95

Note: "D" Models with build date from 1/12/98.
 "E" Shortbed models.
 "F" Longbed models.

Fuel Filters and Components

1994-09 Ram 2500 3500

PART	ILL#	DESCRIPTION	APPLICATION	REQD	PRICE
55-6782	(1)	FUEL FILTER	5.9L DSL 94-96	(1)	\$17.95
55-6783	(2)	FUEL FILTER	5.9L DSL 97-99	(1)	\$14.95
55-6784		FUEL FILTER	5.9L DSL 00-02	(1)	\$17.95
55-6785		FUEL FILTER	5.9L DSL 03-07	(1)	\$17.45
55-6786		FUEL FILTER	6.7L DSL 07-09	(1)	\$22.95
55-6780	(3)	FUEL FILTER CAP	DIESEL 00-09	(1)	\$19.95
56-2203	(4)	SOCKET-FUEL FILTER CAP-29MM	3/8" DRIVE	(1)	\$8.95
55-6793	(5)	SENSOR/VALVE-WATER IN FUEL	5.9L DSL 94-96	(1)	\$36.95

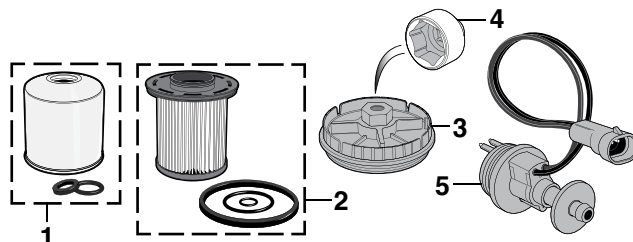

Front Suspension - 2 Wheel Drive

1994-01 Ram 1500

1994-02 Ram 2500 3500

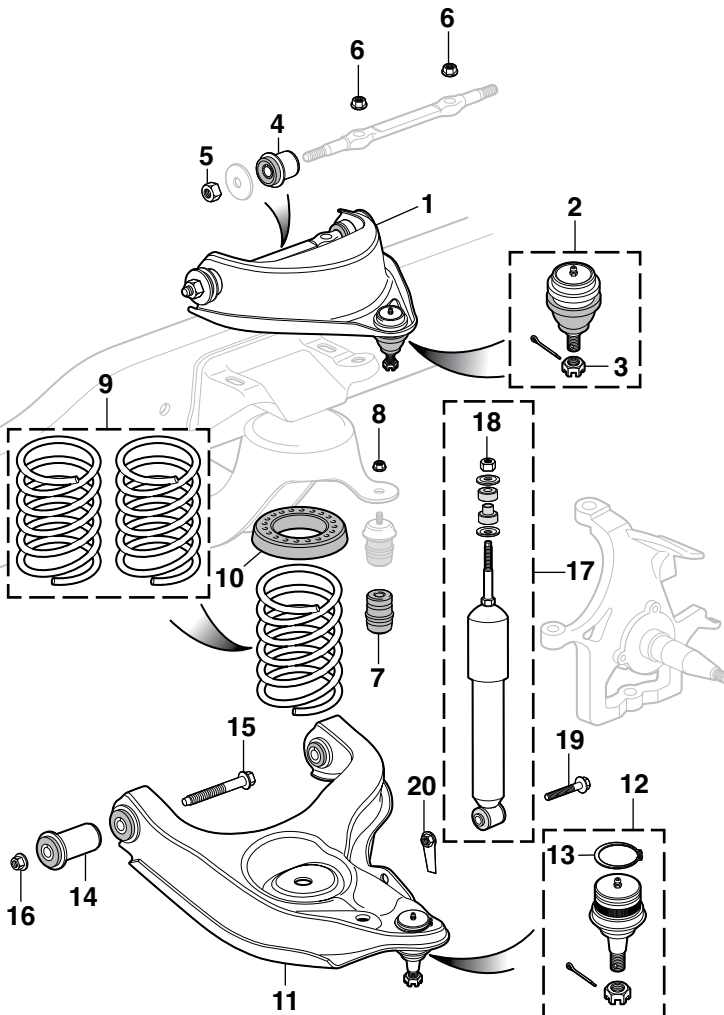

STD = Standard Coil Spring
HD = Heavy-Duty Coil Spring
STD CAB = Standard Cab
CLUB = Club Cab
SB = Shortbed
LB = Longbed
W/O SPORT = Models without Sport Package
GVW = Gross Vehicle Weight

Coil Spring Compressor



Remove and install coil springs with convenience and safety. Features safety U-bolt set, Acme threaded rods and ductile alloy cast hooks for safe and easy operation.

PART	DESCRIPTION	PRICE
34-2808	COIL SPRING COMPRESSOR	\$50.95

Polyurethane Suspension Bushing Sets that Improve Handling - See Page 78

PART	ILL#	DESCRIPTION	APPLICATION	REQD	PRICE
56-0670	(1)	UPPER CONTROL ARM ASSEMBLY	1500 94-99	(2)	\$99.95
56-0671		UPPER CONTROL ARM ASSEMBLY	1500 00-01	(2)	\$84.95
56-0670		UPPER CONTROL ARM ASSEMBLY	2500 3500 94-99	(2)	\$99.95
56-0671		UPPER CONTROL ARM ASSEMBLY	2500 3500 00-02	(2)	\$84.95
56-0700	(2)	BALL JOINT ASSEMBLY-UPPER	RAM 94-99	(2)	\$9.95
56-0701		BALL JOINT ASSEMBLY-UPPER	RAM 00-02	(2)	\$12.95
55-1002	(3)	NUT-UPPER BALL JOINT	RAM 94-02	(2)	\$2.95
56-0690	(4)	BUSHING-UPPER	RAM 94-02	(4)	\$6.95
55-1006	(5)	NUT	RAM 94-02	(4)	\$2.95
40-0866-D	(6)	NUT	RAM 94-02	(4)	\$1.95
56-0781	(7)	BUMP STOP	"A" 2500 3500 94-98	(2)	\$24.95
56-0781		BUMP STOP	RAM 99-02	(2)	\$24.95
50-0811-D	(8)	NUT-BUMP STOP	RAM 94-02	(2)	\$.95

Ram 1500 Coil Springs

56-1800	(9)	COIL SPRING SET-STD	STD CAB 3.9L 5.2L 94-96	(1)	\$119.95
56-1801		COIL SPRING SET-HD	STD CAB 5.2L 5.9L 94-96	(1)	\$109.95
56-1801		COIL SPRING SET	CLUB SB 5.2L 5.9L 95-96	(1)	\$109.95
56-1804		COIL SPRING SET	5.2L 5.9L 97-99	(1)	\$116.95
56-1805		COIL SPRING SET-STD	STD CAB W/O SPORT 00-01	(1)	\$149.95

Ram 2500 Coil Springs

56-1808		COIL SPRING SET	CLUB LB 8.0L 95-02	(1)	\$179.95
56-1808		COIL SPRING SET	STD CAB LB DIESEL 94-02	(1)	\$179.95
56-1809		COIL SPRING SET	CLUB LB DIESEL 95-02	(1)	\$149.95
56-0782	(10)	INSULATOR-SPRING	RAM 94-02	(2)	\$15.95
56-0720	(11)	LOWER CONTROL ARM ASSY-LH	1500 94-99	(1)	\$179.95
56-0721		LOWER CONTROL ARM ASSY-RH	1500 94-99	(1)	\$179.95
56-0750	(12)	BALL JOINT-LOWER	1500 94-99	(2)	\$17.95
56-0751		BALL JOINT-LOWER	1500 00-01	(2)	\$16.95
56-0752		BALL JOINT-LOWER	2500 3500 94-99	(2)	\$14.95
55-1095	(13)	SNAP RING	RAM 94-02	(2)	\$1.55
56-0760	(14)	BUSHING-LOWER	1500 94-01	(4)	\$9.95
56-0760		BUSHING-LOWER	2500 3500 94-02	(4)	\$9.95
55-0401	(15)	BOLT-LOWER CONTROL ARM	RAM 94-02	(4)	\$11.95
40-0866-D	(16)	NUT-LOWER CONTROL ARM	RAM 94-02	(4)	\$1.95
56-0601	(17)	HD GAS-CHARGED SHOCK-FRONT	1500 94-01	(2)	\$32.95
56-0601		HD GAS-CHARGED SHOCK-FRONT	2500 3500 94-02	(2)	\$32.95
56-0270		KYB GAS-A-JUST SHOCK-FRONT	1500 94-01	(2)	\$72.41
56-0270		KYB GAS-A-JUST SHOCK-FRONT	2500 3500 94-02	(2)	\$72.41
56-0280		KYB GR2 SHOCK-FRONT	1500 94-01	(2)	\$63.93
56-0280		KYB GR2 SHOCK-FRONT	2500 3500 94-02	(2)	\$63.93
55-1010	(18)	NUT	RAM 94-02	(2)	\$1.25
55-0402	(19)	BOLT	RAM 94-02	(2)	\$2.95
55-1011	(20)	NUT	RAM 94-02	(2)	\$10.95

Note: "A" Fits models with sales code Z2B (8,800 lb. GVW) or Z3A (10,500 lb. GVW).

```
1994-01 Ram 1500
1994-02 Ram 2500 3500
```

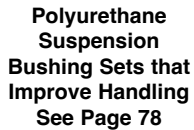

STD CAB = Standard Cab
CLUB = Club Cab
LB = Longbed
GVW = Gross Vehicle Weight

To Order Call (800) 562-8782

Front Suspension - 2 Wheel Drive

2002-15 Ram 1500

2003-15 Ram 2500 3500

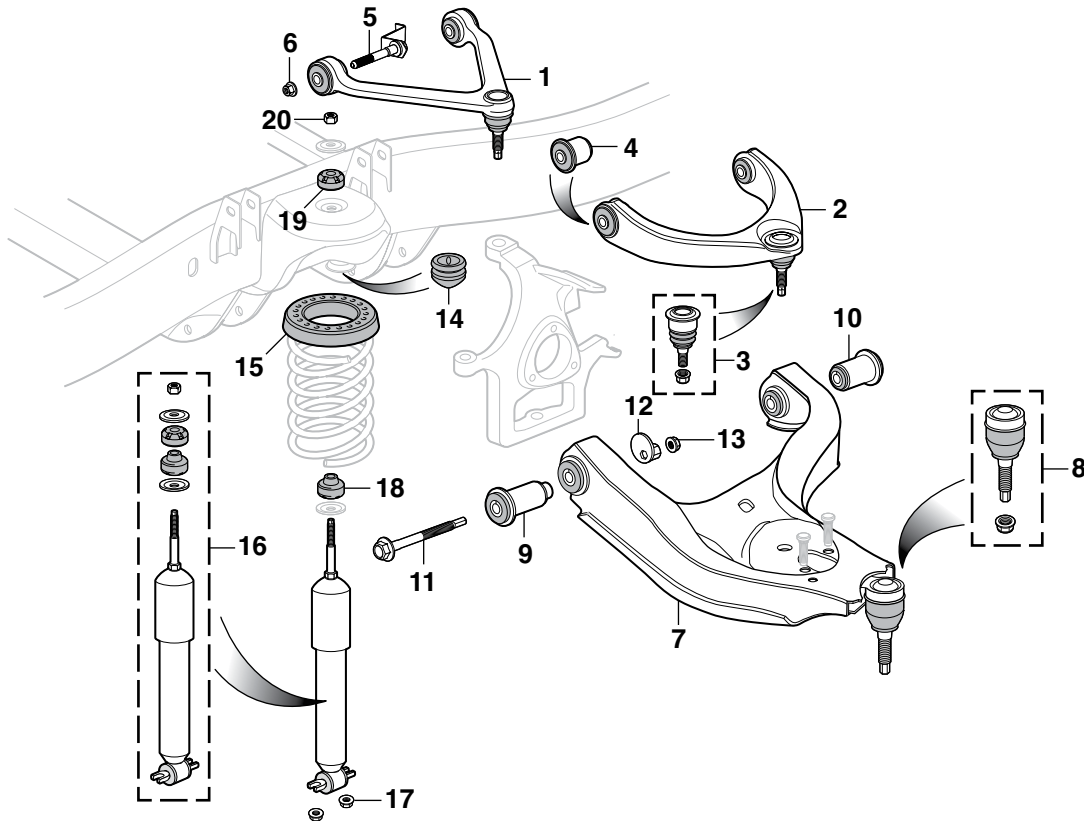

Polyurethane Suspension Bushing Sets that Improve Handling See Page 78

PART	ILL#	DESCRIPTION	APPLICATION	REQD	PRICE
56-0676	(1)	UPPER CONTROL ARM ASSEMBLY	1500 02-05	(2)	\$44.95
56-0681	(2)	UPPER CONTROL ARM ASSEMBLY	1500 MEGA 06-08	(2)	\$99.95
56-0680		UPPER CONTROL ARM ASSEMBLY	2500 3500 03-05	(2)	\$64.95
56-0681		UPPER CONTROL ARM ASSEMBLY	2500 06-13	(2)	\$99.95
56-0706	(3)	BALL JOINT-UPPER	1500 MEGA 06-08	(2)	\$14.95
56-0706		BALL JOINT-UPPER	2500 06-13	(2)	\$14.95
56-0769	(4)	BUSHING-UPPER	1500 MEGA 06-08	(4)	\$29.45
56-0769		BUSHING-UPPER	2500 06-13	(4)	\$29.45
55-0409	(5)	BOLT	1500 02-05	(4)	\$12.95
55-0402		BOLT	1500 06	(4)	\$2.95
29-0512	(6)	NUT	1500 02-05	(4)	\$1.95
29-0512		NUT	1500 MEGA 06-08	(4)	\$1.95
40-0866-D		NUT	2500 3500 03-05	(4)	\$1.95
29-0512		NUT	2500 06-13	(4)	\$1.95
56-0734	(7)	LOWER CONTROL ARM ASSY-LH	1500 06-12	(1)	\$164.95
56-0735		LOWER CONTROL ARM ASSY-RH	1500 06-12	(1)	\$199.95
56-0746		LOWER CONTROL ARM ASSY-LH	1500 MEGA 06-07	(1)	\$199.45
56-0746		LOWER CONTROL ARM ASSY-LH	2500 06-13	(1)	\$199.45
56-0758	(8)	BALL JOINT-LOWER	1500 02-12	(2)	\$14.95
56-0759		BALL JOINT-LOWER	1500 MEGA 06-07	(2)	\$19.95
56-0759		BALL JOINT-LOWER	2500 3500 03-05	(2)	\$19.95
56-0759		BALL JOINT-LOWER	2500 06-13	(2)	\$19.95
56-0762	(9)	BUSHING-LOWER-FRONT	1500 02-05	(2)	\$14.95
56-0763		BUSHING-LOWER-FRONT	1500 06-12	(2)	\$22.95
56-0771		BUSHING-LOWER-FRONT	1500 MEGA 06-08	(2)	\$19.95
56-0762		BUSHING-LOWER-FRONT	2500 3500 03-04	(2)	\$14.95
56-0771		BUSHING-LOWER-FRONT	2500 06-13	(2)	\$19.95

PART	ILL#	DESCRIPTION	APPLICATION	REQD	PRICE
56-0765	(10)	BUSHING-LOWER-REAR	1500 02-05	(2)	\$22.95
56-0766		BUSHING-LOWER-REAR	1500 06-12	(2)	\$17.95
56-0771		BUSHING-LOWER-REAR	1500 MEGA 06-08	(2)	\$19.95
56-0771		BUSHING-LOWER-REAR	2500 06-13	(2)	\$19.95
55-0435	(11)	BOLT-LOWER ARM	1500 06-15	(4)	\$29.95
55-0807	(12)	WASHER	1500 2500 06-15	(4)	\$18.45
40-0866-D	(13)	TORQUE LOCK NUT	RAM 02-05	(4)	\$1.95
31-0881		TORQUE LOCK NUT	1500 2500 06-15	(4)	\$2.95
56-0785	(14)	RUBBER BUMPER	1500 02-03	(2)	\$59.95
56-0785		RUBBER BUMPER	1500 04-15	(2)	\$59.95
56-0786		RUBBER BUMPER	1500 04-15	(2)	\$39.95
56-0788		RUBBER BUMPER	1500 MEGA 06-08	(2)	\$53.95
56-0788		RUBBER BUMPER	2500 3500 03-05	(2)	\$53.95
56-0788		RUBBER BUMPER	2500 06-13	(2)	\$53.95
56-0782	(15)	INSULATOR-SPRING	RAM 02-15	(2)	\$15.95
56-0609	(16)	HD GAS-CHARGED SHOCK-FRT"C"	1500 02-08	(2)	\$31.95
56-0612		HD GAS-CHARGED SHOCK-FRONT	1500 MEGA 08	(2)	\$42.95
56-0612		HD GAS-CHARGED SHOCK-FRONT	2500 3500 03-09	(2)	\$42.95
56-0273		KYB GAS-A-JUST SHOCK-FRT"C"	1500 02-08	(2)	\$84.16
56-0283		KYB GR2 SHOCK-FRONT "C"	1500 02-08	(2)	\$64.77
56-0276		KYB GAS-A-JUST SHOCK-FRONT	1500 MEGA 06-08	(2)	\$94.04
56-0276		KYB GAS-A-JUST SHOCK-FRONT	2500 3500 03-09	(2)	\$94.04
56-0286		KYB GR2 SHOCK-FRONT	1500 MEGA 06-08	(2)	\$72.75
56-0286		KYB GR2 SHOCK-FRONT	2500 3500 03-09	(2)	\$72.75
29-0506	(17)	NUT	RAM 02-12	(4)	\$.95
55-2807	(18)	INSULATOR-LOWER	RAM 02-12	(2)	\$12.95
55-2806	(19)	INSULATOR-UPPER	RAM 02-12	(2)	\$11.45
55-1010	(20)	NUT	RAM 02-15	(2)	\$1.25

Note: "A" Fits models without 20" wheels.
 "B" Fits models with 20" wheels.
 "C" Except Mega Cab and SRT-10.

Front Suspension - 4 Wheel Drive

2002-05 Ram 1500

Polyurethane
Suspension
Bushing Sets that
Improve Handling
See Page 78

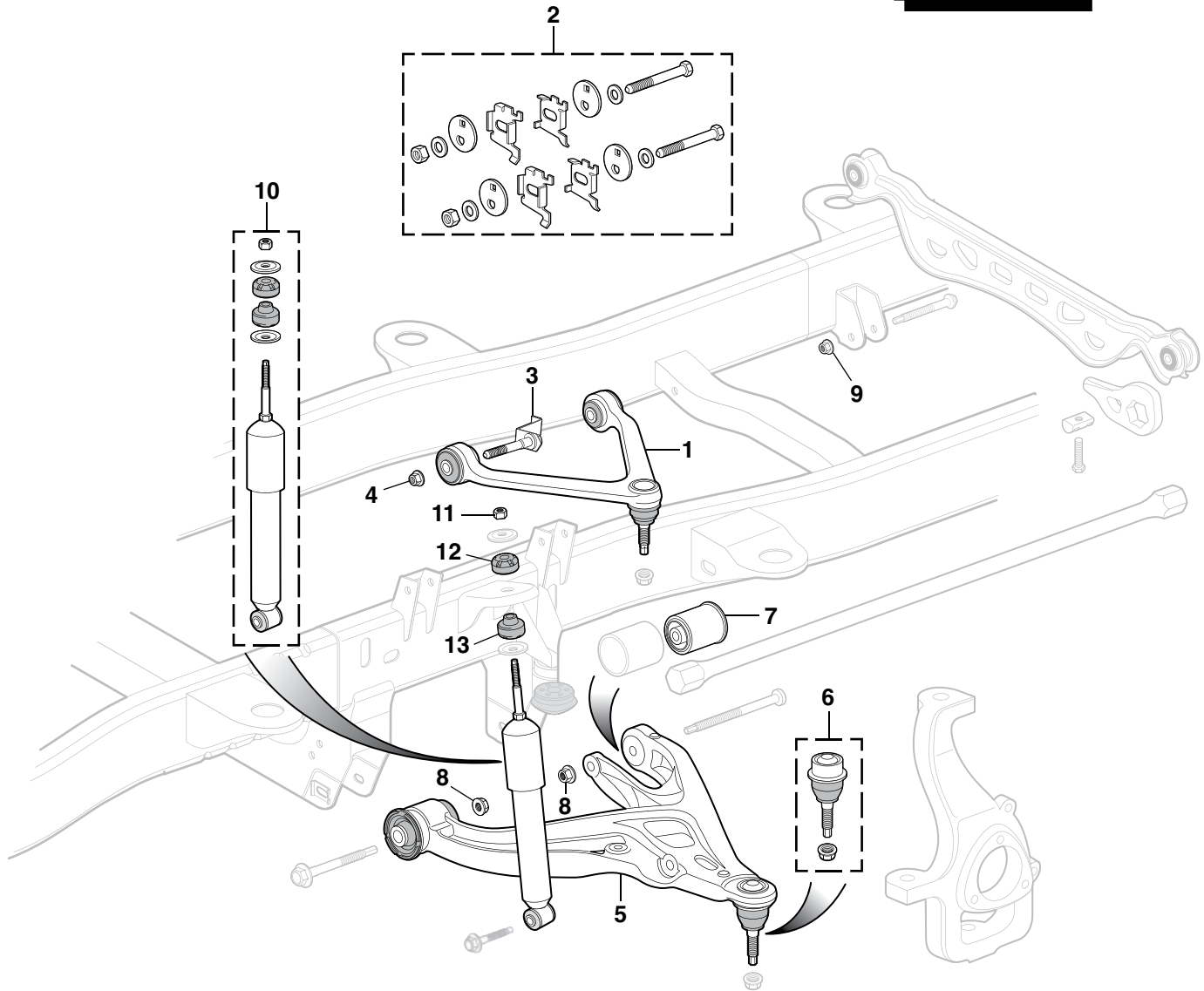

PART	ILL#	DESCRIPTION	APPLICATION	REQD	PRICE	PART	ILL#	DESCRIPTION	APPLICATION	REQD	PRICE
56-0676	(1)	UPPER CONTROL ARM ASSEMBLY	1500	02-05 (2)	\$44.95	40-0866-D	(8)	NUT	1500	02-05 (4)	\$1.95
55-0676	(2)	CASTER/CAMBER KIT	1500	02-05 (2)	\$69.95	40-0819-C	(9)	NUT	1500	02-05 (2)	\$.95
55-0409	(3)	BOLT	1500	02-05 (4)	\$12.95	56-0611	(10)	HD GAS-CHARGED SHOCK-FRONT	1500	02-05 (2)	\$32.95
29-0512	(4)	NUT	1500	02-05 (4)	\$1.95	56-0274		KYB GAS-A-JUST SHOCK-FRONT	1500	02-05 (2)	\$81.62
56-0740	(5)	LOWER CONTROL ARM ASSY-LH	1500	02-05 (1)	\$159.45	56-0284		KYB GR2 SHOCK-FRONT	1500	02-05 (2)	\$69.41
56-0741		LOWER CONTROL ARM ASSY-RH	1500	02-05 (1)	\$149.95	55-1010	(11)	NUT	1500	02-05 (2)	\$1.25
56-0758	(6)	BALL JOINT-LOWER	1500	02-05 (2)	\$14.95	55-2806	(12)	INSULATOR-UPPER	1500	02-05 (2)	\$11.45
56-0775	(7)	BUSHING-LOWER-REAR	1500	02-05 (2)	\$34.95	55-2807	(13)	INSULATOR-LOWER	1500	02-05 (2)	\$12.95

Front Suspension - 4 Wheel Drive

2006-08 Mega Cab 1500
2003-15 Ram 2500 3500

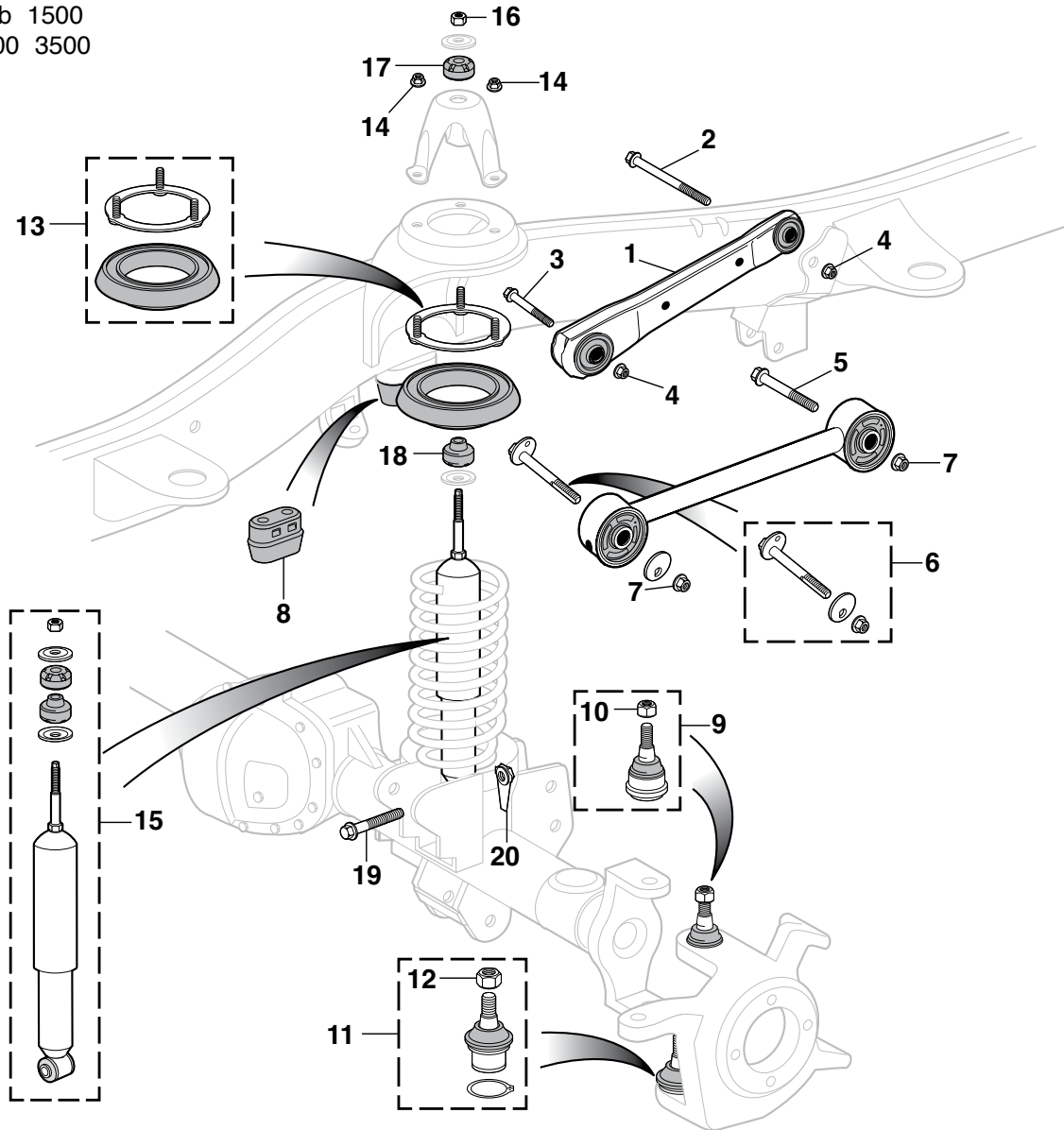

PART	ILL#	DESCRIPTION	APPLICATION	REQD	PRICE
56-0682	(1)	UPPER CONTROL ARM ASSEMBLY	2500 3500 03-13	(2)	\$39.95
56-0682		UPPER CONTROL ARM ASSEMBLY	MEGA CAB 06-08	(2)	\$39.95
55-0448	(2)	BOLT	2500 3500 03-15	(2)	\$13.95
55-0448		BOLT	MEGA CAB 06-08	(2)	\$13.95
55-0449	(3)	BOLT	2500 3500 03-13	(2)	\$13.95
55-0449		BOLT	MEGA CAB 06-08	(2)	\$13.95
29-0512	(4)	NUT	2500 3500 03-15	(4)	\$1.95
29-0512		NUT	MEGA CAB 06-08	(4)	\$1.95
55-0406	(5)	BOLT	2500 3500 03-09	(2)	\$13.95
55-0406		BOLT	MEGA CAB 06-08	(2)	\$13.95
55-0681	(6)	CAMBER BOLT KIT-LOWER	2500 3500 03-09	(2)	\$20.95
55-0681		CAMBER BOLT KIT-LOWER	MEGA CAB 06-08	(2)	\$20.95
40-0866-D	(7)	NUT	2500 3500 03-09	(4)	\$1.95
40-0866-D		NUT	MEGA CAB 06-08	(4)	\$1.95
56-0789	(8)	RUBBER BUMPER	2500 3500 03-15	(2)	\$34.95
56-0789		RUBBER BUMPER	MEGA CAB 06-08	(2)	\$34.95
56-0707	(9)	BALL JOINT-UPPER	2500 3500 03-15	(2)	\$9.95
56-0707		BALL JOINT-UPPER	MEGA CAB 06-08	(2)	\$9.95
29-0512	(10)	NUT	2500 3500 03-15	(2)	\$1.95
29-0512		NUT	MEGA CAB 06-08	(2)	\$1.95
56-0774	(11)	BALL JOINT-LOWER	2500 3500 03-12	(2)	\$15.95
56-0774		BALL JOINT-LOWER	MEGA CAB 06-08	(2)	\$15.95
30-0823	(12)	NUT	2500 3500 03-12	(2)	\$1.25
30-0823		NUT	MEGA CAB 06-08	(2)	\$1.25

PART	ILL#	DESCRIPTION	APPLICATION	REQD	PRICE
56-0801	(13)	SPRING INSULATOR W/RING	2500 3500 03-12	(2)	\$34.95
56-0801		SPRING INSULATOR W/RING	MEGA CAB 06-08	(2)	\$34.95
40-0871-C	(14)	NUT	2500 3500 03-13	(6)	\$0.79
40-0871-C		NUT	MEGA CAB 06-08	(6)	\$0.79
56-0614	(15)	HD GAS-CHARGED SHOCK-FRT"A"	2500 3500 03-09	(2)	\$38.95
56-0287		KYB GR2 SHOCK-FRONT "A"	2500 3500 03-09	(2)	\$56.95
55-1010	(16)	NUT-SHOCK	2500 3500 03-15	(2)	\$1.25
55-1010		NUT-SHOCK	MEGA CAB 06-08	(2)	\$1.25
55-2806	(17)	INSULATOR-UPPER	2500 3500 03-12	(2)	\$11.45
55-2806		INSULATOR-UPPER	MEGA CAB 06-08	(2)	\$11.45
55-2807	(18)	INSULATOR-LOWER	2500 3500 03-12	(2)	\$12.95
55-2807		INSULATOR-LOWER	MEGA CAB 06-08	(2)	\$12.95
55-0402	(19)	BOLT	2500 3500 03-15	(2)	\$2.95
55-0402		BOLT	MEGA CAB 06-08	(2)	\$2.95
55-1011	(20)	NUT	2500 3500 03-15	(2)	\$10.95
55-1011		NUT	MEGA CAB 06-08	(2)	\$10.95

Note: "A" Except Power Wagon models.

Rear Suspension Components

1994-01 Ram 1500
1994-02 Ram 2500 3500

**Polyurethane
Suspension
Bushing Sets that
Improve Handling
See Page 78**

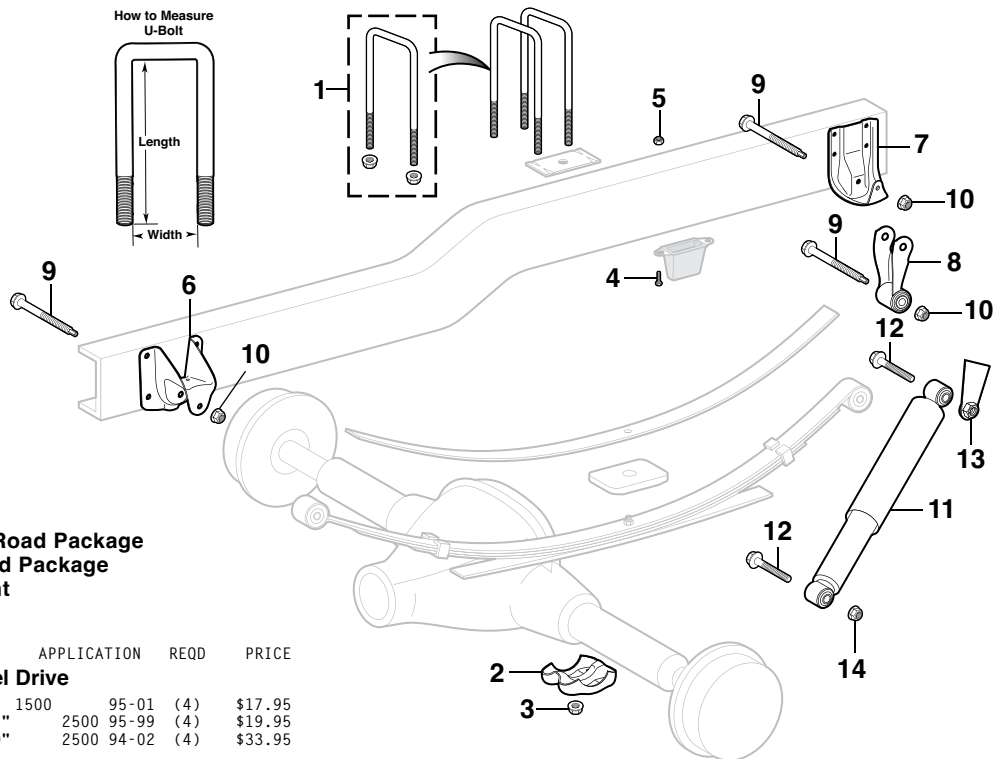

W/O ORP = Models without Off-Road Package
W/ORP = Models with Off-Road Package
GVW = Gross Vehicle Weight

PART	ILL#	DESCRIPTION	APPLICATION	REQD	PRICE
U-Bolts - 2 Wheel Drive					
55-0471	(1)	U-BOLT 7" LX 2.5"W	1500	95-01 (4)	\$17.95
55-0473		U-BOLT 7.5" LX 3"W "A" "C"	2500 95-99	(4)	\$19.95
55-0474		U-BOLT 9.38" LX 3"W "A" "D"	2500 94-02	(4)	\$33.95
U-Bolts - 4 Wheel Drive					
55-0475		U-BOLT 10.38" LX 2.5"W W/O ORP	1500 94-01	(4)	\$30.95
55-0476		U-BOLT 11" LX 2.63"W W/ORP	1500 00-01	(4)	\$44.95
55-0477		U-BOLT 12.5" LX 3"W "B" "C"	2500 94-02	(4)	\$37.95
55-0478		U-BOLT 13.5" LX 3"W "B" "D"	2500 94-98	(4)	\$37.95
56-1964	(2)	SPRING PLATE-LOWER "C"	2500 95-02	(2)	\$67.95
56-1965		SPRING PLATE-LOWER "D"	2500 95-02	(2)	\$57.95
29-0512	(3)	NUT-SPRING PLATE	1500 94-01	(8)	\$1.95
40-0866-D		NUT-SPRING PLATE	2500 94-02	(8)	\$1.95
30-0288	(4)	BOLT-RUBBER BUMPER	1500 2500 94-96	(4)	\$.85
40-0309-D		BOLT-RUBBER BUMPER	1500 2500 97-98	(4)	\$2.95
55-0458		BOLT-RUBBER BUMPER	1500 2500 99-02	(4)	\$5.45
30-0937	(5)	NUT-RUBBER BUMPER	1500 2500 94-96	(4)	\$.95
29-0521		NUT-RUBBER BUMPER	1500 2500 97-02	(4)	\$1.25
56-1950	(6)	SPRING HANGER-FRONT "E"	1500 2500 94-02	(2)	\$38.95
56-1952	(7)	SPRING HANGER-REAR "E"	1500 2500 94-02	(2)	\$47.95
56-1953		SPRING HANGER-REAR "F"	1500 2500 94-02	(2)	\$72.95
56-1954	(8)	SHACKLE "E"	1500 2500 94-02	(2)	\$33.95
56-1955		SHACKLE "F"	1500 2500 94-02	(2)	\$59.95
55-0453	(9)	BOLT "E"	1500 2500 98-02	(6)	\$6.95
55-0451		BOLT "F"	1500 2500 94-02	(6)	\$16.95

PART	ILL#	DESCRIPTION	APPLICATION	REQD	PRICE
29-0512	(10)	NUT	"E" 1500 2500 94-02	(6)	\$1.95
40-0866-D		NUT	"F" 1500 2500 94-02	(6)	\$1.95
56-0602	(11)	HD GAS-CHARGED SHOCK-REAR	1500 94-01	(2)	\$32.95
56-0602		HD GAS-CHARGED SHOCK-RR "G"	2500 94-96	(2)	\$32.95
56-0607		HD GAS-CHARGED SHOCK-RR "A"	2500 3500 94-02	(2)	\$34.95
39-1608		KYB GAS-A-JUST SHOCK-REAR	1500 94-01	(2)	\$81.04
39-1608		KYB GAS-A-JUST SHOCK-RR "G"	2500 94-96	(2)	\$81.04
56-0279		KYB GAS-A-JUST SHOCK-RR "A"	2500 3500 94-02	(2)	\$84.35
39-1616		KYB GR2 SHOCK-REAR	1500 94-01	(2)	\$59.02
39-1616		KYB GR2 SHOCK-REAR "G"	2500 94-96	(2)	\$59.02
56-0289		KYB GR2 SHOCK-REAR "A"	2500 3500 94-02	(2)	\$61.64
55-0402	(12)	BOLT	RAM 94-02	(4)	\$2.95
55-1011	(13)	NUT-UPPER	RAM 94-02	(2)	\$10.95
29-0512	(14)	NUT-LOWER	RAM 94-02	(2)	\$1.95

Note: "A" Fits 2500 models with sales code Z2B.
"B" Fits 2500 models with sales code Z7B.
"C" Models with DANA 60 or DANA 70 rear differential, sales code DRD or DRE.
"D" Models with DANA 80 rear differential, sales code DRL.
"E" Models with 2-1/2" wide leaf springs.
"F" Models with 3" wide leaf springs.
"G" Fits models with sales code Z2A, 7,500 lb. GVW.

Front Suspension - 4 Wheel Drive

2006-15 Ram 1500

PART	ILL#	DESCRIPTION	APPLICATION	REQD	PRICE
55-0402	(1)	BOLT	1500 06-15	(4)	\$2.95
56-0758	(2)	BALL JOINT-LOWER	1500 06-15	(2)	\$14.95
56-0763	(3)	BUSHING-LOWER-FRONT	1500 06-15	(2)	\$22.95
56-0766	(4)	BUSHING-LOWER-REAR	1500 06-15	(2)	\$17.95
56-0795	(5)	BUSHING-CONTROL ARM-STRUT	1500 06-15	(2)	\$19.95
55-0435	(6)	BOLT	1500 06-15	(4)	\$29.95
55-0807	(7)	WASHER	1500 06-15	(4)	\$18.45
31-0881	(8)	TORQUE LOCK NUT	1500 06-15	(4)	\$2.95

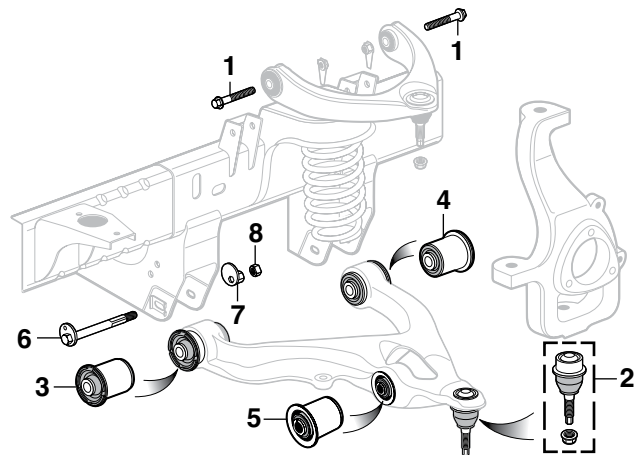

Rear Suspension Components

2002-15 Ram 1500

2003-15 Ram 2500 3500

Sales codes can be found on build sheet in glove box.

Check your sales codes before ordering parts.

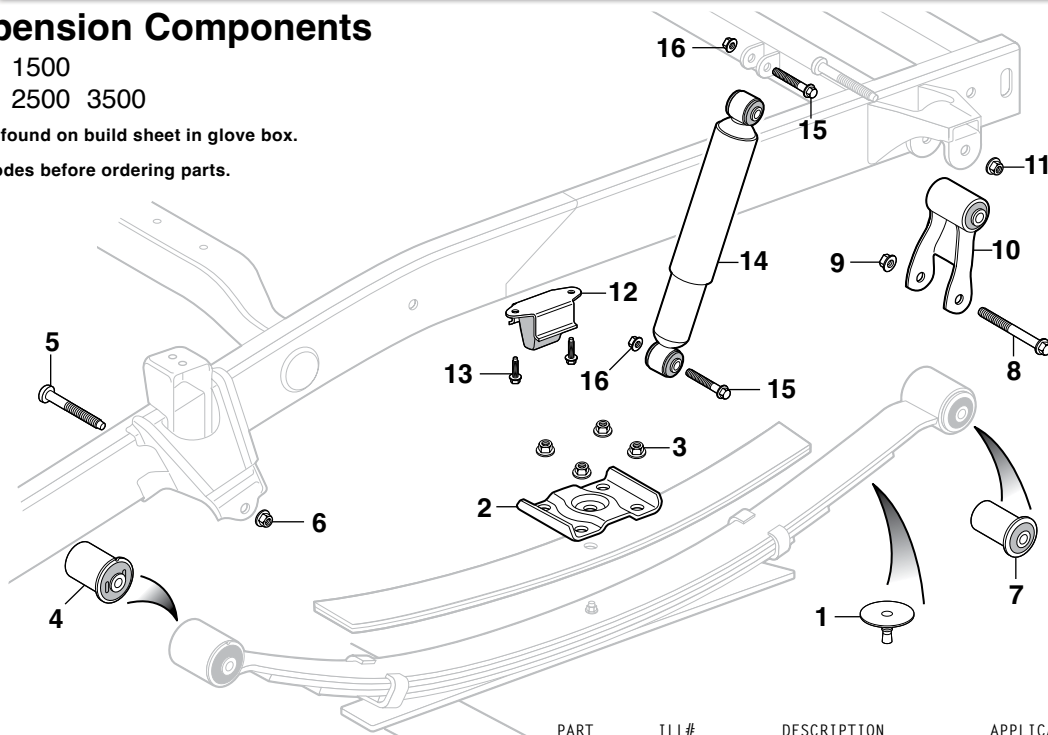

PART	ILL#	DESCRIPTION	APPLICATION	REQD	PRICE
56-1959	(1)	LINER-SPRING	1500	02-08 (4)	\$8.95
56-1966	(2)	SPRING PLATE-UPPER	1500	02-08 (2)	\$57.95
29-0512	(3)	NUT-SPRING PLATE	RAM	02-13 (8)	\$1.95
56-1940	(4)	BUSHING-SPRING EYE-FRONT	1500	02-08 (2)	\$79.95
55-0453	(5)	BOLT-SPRING-FRONT	1500	02-08 (2)	\$6.95
55-0451		BOLT-SPRING-FRONT	4WD 2500	03-09 (2)	\$16.95
29-0512	(6)	NUT-SPRING-FRONT	1500	02-08 (2)	\$1.95
40-0866-D		NUT-SPRING-FRONT	4WD 2500	03-09 (2)	\$1.95
56-1943	(7)	BUSHING-SPRING EYE-REAR	1500	02-08 (2)	\$79.95
56-1942		BUSHING-SPRING EYE-REAR "A"	1500 MEGA	06-08 (2)	\$85.95
56-1942		BUSHING-SPRING EYE-REAR "A"	2500	03-09 (2)	\$85.95

Note: "A" For models with rear spring sales codes ZBU or ZPU.
 "B" Except Mega Cab and SRT-10 models.
 "C" Except Power Wagon models.

PART	ILL#	DESCRIPTION	APPLICATION	REQD	PRICE
55-0453	(8)	BOLT-SPRING TO SHACKLE	1500	02-08 (2)	\$6.95
55-0451		BOLT-SPRING TO SHACKLE	2500	03-09 (2)	\$16.95
29-0512	(9)	NUT-SPRING TO SHACKLE	1500	02-08 (2)	\$1.95
40-0866-D		NUT-SPRING TO SHACKLE	2500	03-09 (2)	\$1.95
56-1947	(10)	SHACKLE	1500	02-08 (2)	\$72.95
56-1948		SHACKLE	2500	03-13 (2)	\$75.95
29-0512	(11)	NUT-SPRING TO FRAME	1500	02-08 (2)	\$1.95
56-0793	(12)	RUBBER BUMPER	1500	MEGA 06-08 (2)	\$42.95
56-0793		RUBBER BUMPER	2500	03-15 (2)	\$42.95
55-0458	(13)	BOLT-RUBBER BUMPER	RAM	02-15 (4)	\$5.45
56-0610	(14)	HD GAS-CHARGED SHOCK-RR "B"	1500	02-08 (2)	\$32.95
56-0613		HD GAS-CHARGED SHOCK-REAR	1500 MEGA	06-08 (2)	\$34.95
56-0613		HD GAS-CHARGED SHOCK-RR "C"	2500 3500	03-13 (2)	\$34.95
39-1611		KYB GAS-A-JUST SHOCK-RR "B"	1500	02-08 (2)	\$103.54
39-1619		KYB XLG SHOCK-REAR	"B" 1500	02-08 (2)	\$73.74
56-0288		KYB XLG SHOCK-REAR	1500 MEGA	06-08 (2)	\$69.08
56-0288		KYB XLG SHOCK-REAR	"C" 2500 3500	03-13 (2)	\$69.08
55-0402	(15)	BOLT-SHOCK	RAM	02-15 (4)	\$2.95
29-0512	(16)	NUT-SHOCK	RAM	02-15 (4)	\$1.95

Rear Suspension

2009-15 Ram 1500

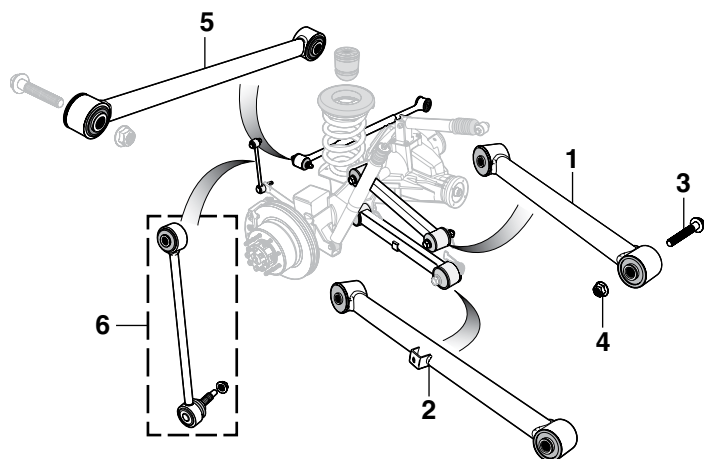

PART	ILL#	DESCRIPTION	APPLICATION	REQD	PRICE
56-0683	(1)	REAR CONTROL ARM-UPPER	1500	09-12 (2)	\$44.95
56-0684	(2)	REAR CONTROL ARM-LOWER	1500	09-12 (2)	\$44.95
55-0486	(3)	BOLT-CONTROL ARM	1500	09-15 (8)	\$11.95
55-0130	(4)	NUT-CONTROL ARM	1500	09-15 (8)	\$4.95
56-1003	(5)	REAR TRACK BAR	1500	09-15 (1)	\$29.95
56-1004	(6)	REAR SWAY BAR END LINK-STD	1500	09-15 (2)	\$32.95



Shock Absorbers ... Driving Control, Even Ride and Performance Handling



Gas-A-Just Shock Absorbers: Features higher gas pressure to provide unsurpassed control on even the most demanding roads. Eliminates the age old problem of performance fade by eliminating aeration and foaming, a problem with other shocks that use two-tube construction that allows air to mix with fluid.

GR-2/Excel-G (XLG) Gas Shock Absorbers: Features lower pressure for riding comfort, with improved handling and response only gas shocks can provide at an economical price. The economical way to step up from hydraulic shocks to the quality ride and control of gas.

Note: GR-2 and Excel-G (XLG) shock absorbers are identical except for the product name and paint color.

GVW = Gross Vehicle Weight

PART	DESCRIPTION	APPLICATION	REQD	PRICE
Gas-A-Just Shock Absorbers				
2 Wheel Drive				
56-0270	KYB GAS-A-JUST SHOCK-FRONT	1500	94-01 (2)	\$72.41
56-0273	KYB GAS-A-JUST SHOCK-FRONT "A"	1500	02-08 (2)	\$84.16
56-0276	KYB GAS-A-JUST SHOCK-FRONT "B"	1500	06-08 (2)	\$94.04
39-1608	KYB GAS-A-JUST SHOCK-REAR	1500	94-01 (2)	\$81.04
39-1611	KYB GAS-A-JUST SHOCK-REAR "A"	1500	02-14 (2)	\$103.54
56-0270	KYB GAS-A-JUST SHOCK-FRONT	2500 3500	94-02 (2)	\$72.41
56-0276	KYB GAS-A-JUST SHOCK-FRONT	2500 3500	03-09 (2)	\$94.04
39-1608	KYB GAS-A-JUST SHOCK-REAR	2500 3500	94-02 (2)	\$81.04
4 Wheel Drive				
56-0271	KYB GAS-A-JUST SHOCK-FRONT	1500	94-01 (2)	\$80.60
56-0274	KYB GAS-A-JUST SHOCK-FRONT	1500	02-05 (2)	\$81.62
39-1608	KYB GAS-A-JUST SHOCK-REAR	1500	94-01 (2)	\$81.04
39-1611	KYB GAS-A-JUST SHOCK-REAR	1500	02-14 (2)	\$103.54
56-0271	KYB GAS-A-JUST SHOCK-FRONT "C"	2500	94-02 (2)	\$80.60
39-1608	KYB GAS-A-JUST SHOCK-REAR "C"	2500	94-02 (2)	\$81.04
56-0279	KYB GAS-A-JUST SHOCK-REAR "D"	2500 3500	94-02 (2)	\$84.35

Note: "A" Except Mega Cab and SRT-10.
 "B" Mega Cab except SRT-10.
 "C" For models less than 8,800 lb. GVW.

PART	DESCRIPTION	APPLICATION	REQD	PRICE
GR-2/Excel-G (XLG) Gas Shock Absorbers				
2 Wheel Drive				
56-0280	KYB GR2 SHOCK-FRONT	1500	94-01 (2)	\$63.93
56-0283	KYB GR2 SHOCK-FRONT "A"	1500	02-08 (2)	\$64.77
56-0286	KYB GR2 SHOCK-FRONT "B"	1500	06-08 (2)	\$72.75
39-1616	KYB GR2 SHOCK-REAR	1500	94-01 (2)	\$59.02
39-1619	KYB XLG SHOCK-REAR "A"	1500	02-14 (2)	\$73.74
56-0288	KYB XLG SHOCK-REAR "B"	1500	06-08 (2)	\$69.08
56-0280	KYB GR2 SHOCK-FRONT	2500 3500	94-02 (2)	\$63.93
56-0286	KYB GR2 SHOCK-FRONT	2500 3500	03-09 (2)	\$72.75
39-1616	KYB GR2 SHOCK-REAR	2500 3500	94-02 (2)	\$59.02
56-0288	KYB XLG SHOCK-REAR	2500 3500	03-13 (2)	\$69.08
4 Wheel Drive				
56-0281	KYB GR2 SHOCK-FRONT	1500	94-01 (2)	\$69.50
56-0284	KYB GR2 SHOCK-FRONT	1500	02-05 (2)	\$69.41
39-1616	KYB GR2 SHOCK-REAR	1500	94-01 (2)	\$59.02
39-1619	KYB XLG SHOCK-REAR	1500	02-14 (2)	\$73.74
56-0281	KYB GR2 SHOCK-FRONT "C"	2500	94-02 (2)	\$69.50
56-0287	KYB GR2 SHOCK-FRONT "D"	2500 3500	94-02 (2)	\$56.95
56-0287	KYB GR2 SHOCK-FRONT "E"	2500 3500	03-13 (2)	\$56.95
39-1616	KYB GR2 SHOCK-REAR "C"	2500	94-02 (2)	\$59.02
56-0289	KYB GR2 SHOCK-REAR "D"	2500 3500	94-02 (2)	\$61.64
56-0288	KYB XLG SHOCK-REAR "E"	2500 3500	03-13 (2)	\$69.08

Note: "D" For models with 8,800 lb. GVW rating and above.
 "E" Except Power Wagon models.

Heavy-Duty Gas-Charged Shocks



GVW = Gross Vehicle Weight

Heavy-Duty (HD) Gas-Charged Shocks limit unsafe roll or sway when cornering and regain control of spring and suspension movement.

PART	DESCRIPTION	APPLICATION	REQD	PRICE
2 Wheel Drive				
56-0601	HD GAS-CHARGED SHOCK-FRONT	1500	94-01 (2)	\$32.95
56-0609	HD GAS-CHARGED SHOCK-FRONT "A"	1500	02-08 (2)	\$31.95
56-0612	HD GAS-CHARGED SHOCK-FRONT "B"	1500	06-08 (2)	\$42.95
56-0602	HD GAS-CHARGED SHOCK-REAR	1500	94-01 (2)	\$32.95
56-0610	HD GAS-CHARGED SHOCK-REAR "A"	1500	02-14 (2)	\$32.95
56-0601	HD GAS-CHARGED SHOCK-FRONT	2500 3500	94-02 (2)	\$32.95
56-0612	HD GAS-CHARGED SHOCK-FRONT	2500 3500	03-13 (2)	\$42.95
56-0602	HD GAS-CHARGED SHOCK-REAR	2500 3500	94-02 (2)	\$32.95
56-0613	HD GAS-CHARGED SHOCK-REAR	2500 3500	03-13 (2)	\$34.95

Note: "A" Except Mega Cab and SRT-10.
 "B" Mega Cab except SRT-10.

PART	DESCRIPTION	APPLICATION	REQD	PRICE
4 Wheel Drive				
56-0603	HD GAS-CHARGED SHOCK-FRONT	1500	94-01 (2)	\$38.95
56-0611	HD GAS-CHARGED SHOCK-FRONT	1500	02-05 (2)	\$32.95
56-0602	HD GAS-CHARGED SHOCK-REAR	1500	94-01 (2)	\$32.95
56-0610	HD GAS-CHARGED SHOCK-REAR "C"	1500	02-14 (2)	\$32.95
56-0603	HD GAS-CHARGED SHOCK-FRONT "D"	2500	94-96 (2)	\$38.95
56-0608	HD GAS-CHARGED SHOCK-FRONT "E"	2500 3500	94-02 (2)	\$40.95
56-0614	HD GAS-CHARGED SHOCK-FRONT "F"	2500 3500	03-13 (2)	\$38.95
56-0602	HD GAS-CHARGED SHOCK-REAR "D"	2500	94-96 (2)	\$32.95
56-0607	HD GAS-CHARGED SHOCK-REAR "E"	2500 3500	94-02 (2)	\$34.95
56-0613	HD GAS-CHARGED SHOCK-REAR "F"	2500 3500	03-13 (2)	\$34.95

Note: "C" Except Mega Cab.
 "D" For models less than 8,800 lb. GVW.
 "E" For models with 8,800 lb. GVW rating and above.
 "F" Except Power Wagon models.

Polyurethane Front Control Arm Bushing Sets

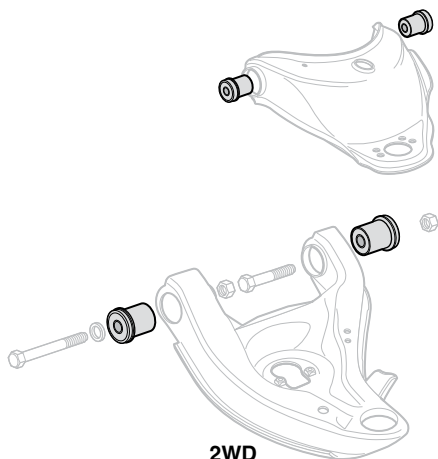

2WD

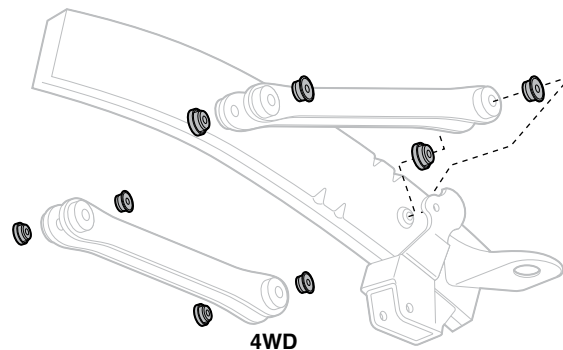

4WD

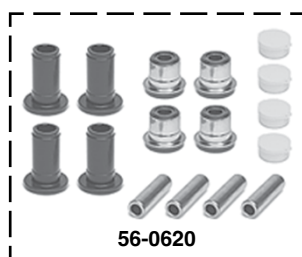

56-0620

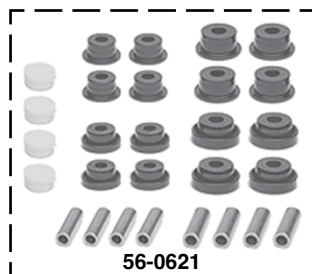

56-0621

Front Control Arm Bushings provide increased control on cornering and are pre-lubricated with a synthetic Teflon compound that inhibits squeaks. Existing outer shells must be reused.

PART	DESCRIPTION	APPLICATION	REQD	PRICE
	Ram 1500 1994-01 • Ram 2500 / 3500 1994-02			
56-0620	CONTROL ARM BUSHING SET	2WD RAM 94-02	(1)	\$98.11
56-0621	CONTROL ARM BUSHING SET	4WD RAM 94-99	(1)	\$144.37
56-0622	CONTROL ARM BUSHING SET	4WD RAM 00-02	(1)	\$146.73
	Ram 1500 2002-08 • Ram 2500 / 3500 2003-09			
56-0623	CONTROL ARM BUSHING SET	2WD 1500 02-05	(1)	\$101.48
56-0626	CONTROL ARM BUSHING SET	4WD 1500 MEGA 06-08	(1)	\$167.90
56-0626	CONTROL ARM BUSHING SET	4WD 2500 3500 03-09	(1)	\$167.90

Polyurethane Leaf Spring Bushings

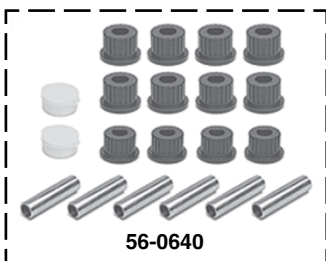

56-0640

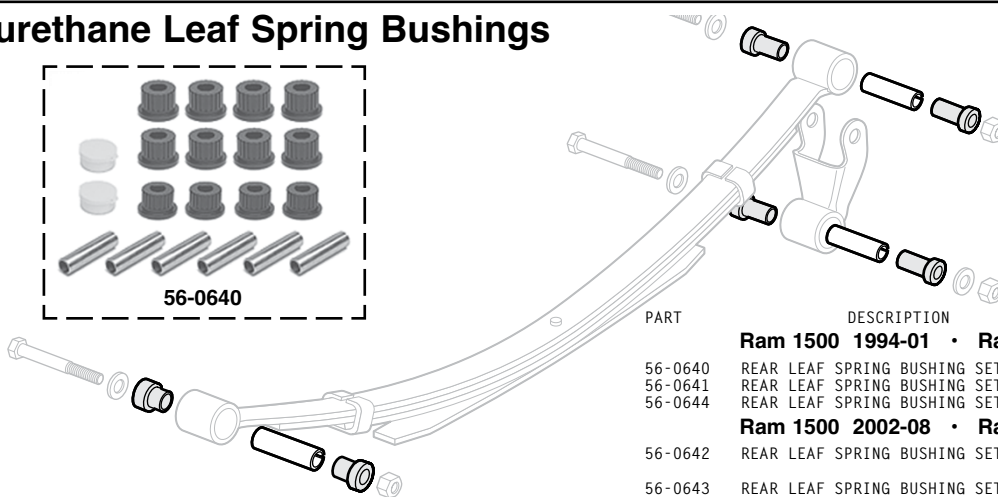

PART	DESCRIPTION	APPLICATION	REQD	PRICE
	Ram 1500 1994-01 • Ram 2500 / 3500 1994-02			
56-0640	REAR LEAF SPRING BUSHING SET "A"	RAM 94-02	(1)	\$77.73
56-0641	REAR LEAF SPRING BUSHING SET "B"	RAM 94-02	(1)	\$72.95
56-0644	REAR LEAF SPRING BUSHING SET "C"	RAM 94-02	(1)	\$104.21
	Ram 1500 2002-08 • Ram 2500 / 3500 2003-09			
56-0642	REAR LEAF SPRING BUSHING SET	2WD 1500 02-05	(1)	\$104.25
56-0643	REAR LEAF SPRING BUSHING SET	4WD 1500 MEGA 06-08	(1)	\$145.81
56-0643	REAR LEAF SPRING BUSHING SET	4WD 2500 3500 03-09	(1)	\$145.81

The combination of heavy-duty Leaf Springs and Polyurethane Spring Bushings allows proper suspension function in takeoff, cornering, braking and bumps.

Note: "A" Fits springs with 1-3/4" inside diameter main eye.
 "B" Fits 2-1/2" wide springs with 2-1/2" inside diameter main eye.
 "C" Fits 3" wide springs.

Rack and Pinion Bushing Set

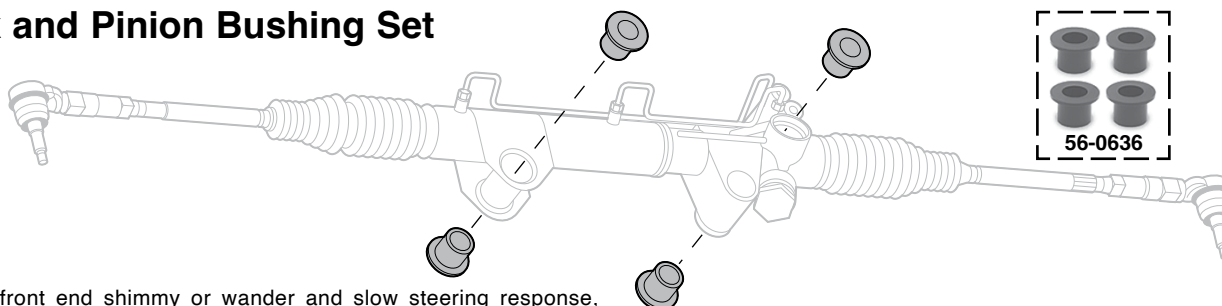

56-0636

Prevent front end shimmy or wander and slow steering response, which can occur when the stock bushings are fatigued. Synthetic material resists breakdown from contaminants unlike OE and competition versions.

PART	DESCRIPTION	APPLICATION	REQD	PRICE
56-0636	RACK & PINION BUSHING SET	1500 02-05	(1)	\$5.95
56-0636	RACK & PINION BUSHING SET	2500 3500 03-05	(1)	\$5.95

Front Leveling Kit ... For Better Looks and Larger Tires

Front Leveling Kit lifts the front of a truck to match the rear for an improved level height and look. Adding a Front Leveling Kit is inexpensive and gives the extra space needed to accommodate larger tires on a truck. A modest front lift still maintains the factory ride quality and won't affect steering or suspension. Quick and easy bolt-on installation; the kit is designed to work with the original suspension with no need to change other components. Allows installation of up to 33" tires.

PART	DESCRIPTION	APPLICATION	REQD	PRICE
56-0210	LEVEL KIT-COIL SPACERS-2" "A"2WD	1500 94-08	(1)	\$77.95
56-0213	LEVEL KIT-COIL SPACERS-2.5" 4WD	1500 94-01	(1)	\$99.95
56-0213	LEVEL KIT-COIL SPACERS-2.5" 4WD	2500 3500 94-12	(1)	\$99.95
56-0214	LEVEL KIT-TORSION KEYS-2" 4WD	1500 02-05	(1)	\$79.95
56-0215	LEVEL KIT-STRUT EXTEN-2.5" 4WD	1500 06-08	(1)	\$79.95
56-0216	LEVEL KIT-STRUT EXTEN-2.5" 4WD	1500 09-11	(1)	\$139.95

Note: "A" Except Mega Cab.
"B" Will not fit models with TRX package.



56-0210



56-0213



56-0214

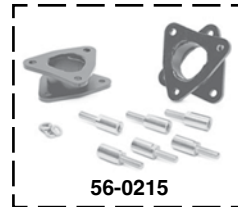

56-0215

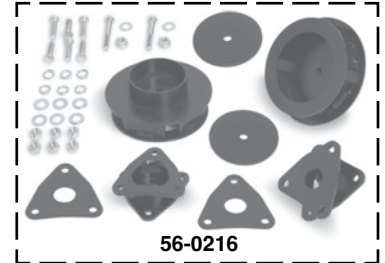

56-0216

Polyurethane Sway Bar Bushing Sets

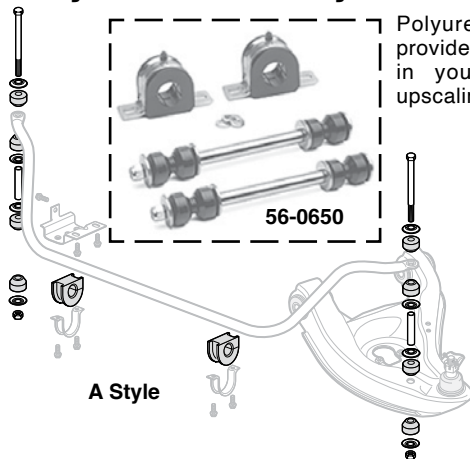

A Style

Polyurethane Sway Bar Bushings provide one of the best improvements in your truck's handling without upscaling your stabilizer bar.

A Style sets include two sway bar bushings for use with existing brackets and two complete end link assemblies.

B Style sets include two sway bar bushings with brackets and four end link bushings. #56-0654 does not include frame brackets.

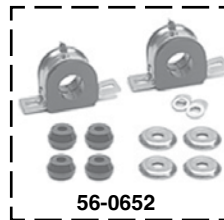

56-0652



56-0654

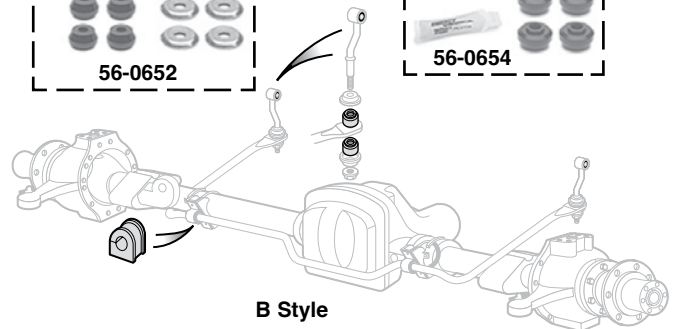

B Style

PART	DESCRIPTION	APPLICATION	REQD	PRICE
Ram 1500 1994-01 • Ram 2500 / 3500 1994-02				
56-0650	BUSHING SET-30MM	A STYLE 2WD RAM	94-02 (1)	\$46.83
56-0651	BUSHING SET-32MM	A STYLE 2WD RAM	94-02 (1)	\$46.58
56-0652	BUSHING SET-30MM	B STYLE 4WD RAM	94-02 (1)	\$33.62
56-0653	BUSHING SET-32MM	B STYLE 4WD RAM	94-02 (1)	\$33.18

PART	DESCRIPTION	APPLICATION	REQD	PRICE
Ram 1500 2002-08 • Ram 2500 / 3500 2003-09				
56-0654	BUSHING SET-34MM	B STYLE 2WD 1500	02-05 (1)	\$29.01
56-0659	BUSHING SET-32MM	B STYLE 4WD 1500 MEGA	06-08 (1)	\$30.60
56-0659	BUSHING SET-32MM	B STYLE 4WD 2500 3500	03-09 (1)	\$30.60

Disposable Black Nitrile Gloves

Disposable Black Nitrile Gloves are made from durable, powder-free 6 mil thick patented material for superior strength and tear-through resistance.

Gloves feature a fully textured finish for better grip with a two-ply construction that is tough enough to withstand exposure to grease, solvents and oil. Sold as a box of 100.

Glove Sizing:

Place your hand on a flat ruler with your index finger next to the zero line:

3-1/2" = Medium
4" = Large
4-1/2" = X-Large

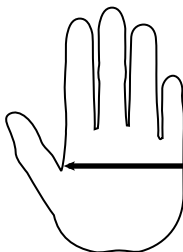

PART	DESCRIPTION	PRICE
38-0712-M	MEDIUM 100 GLOVE PACK	\$26.95
38-0712-L	LARGE 100 GLOVE PACK	\$26.95
38-0712-1X	X-LARGE 100 GLOVE PACK	\$26.95

Magnetic Glove Dispenser



Glove Dispenser features two large magnets that hold the dispenser in place. You can also mount it on a wall using the screw slots provided. Fits all common sizes of disposable rubber glove boxes, both 50 and 100 packs. The dispenser has 3 adjusting springs which can be adjusted as necessary to hold various box sizes. Made of powder coated steel.

PART	DESCRIPTION	PRICE
38-0719	MAGNETIC GLOVE DISPENSER	\$25.95

Front Hub Assembly

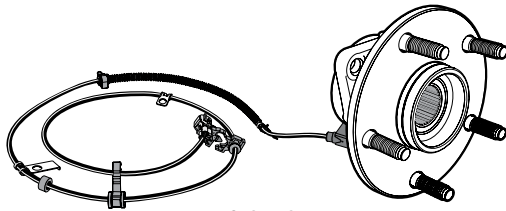

56-3552

PART	ILL#	DESCRIPTION	APPLICATION	REQD	PRICE
Models with 4 Wheel ABS (ABS sensor included)					
56-3552		FRONT HUB ASSEMBLY-LH	4WD 1500	98-99 (1)	\$79.95
56-3553		FRONT HUB ASSEMBLY-RH	4WD 1500	98-99 (1)	\$109.95
56-3557		FRONT HUB ASSEMBLY	1500 5LUG 06-08	(2)	\$139.95
56-3564		FRONT HUB ASSEMBLY	4WD 2500 3500 09-11	(2)	\$139.95

Front Driveshaft Components - 4WD

2002-06 Ram 1500



56-3641

PART	DESCRIPTION	APPLICATION	REQD	PRICE
56-3641	CV JOINT KIT-FRONT PROP SHAFT	1500 02-06	(1)	\$189.95

4WD Front Axle Components

1994-15 Ram 1500

1994-02 Ram 2500 3500

Differential Drain Plug

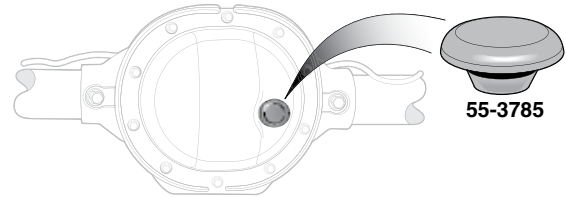

55-3785

PART	DESCRIPTION	"A"	APPLICATION	REQD	PRICE
55-3785	DIFF DRAIN PLUG-RUBBER	RAM	94-15	(1)	\$3.45

Note: "A" Fits Chrysler made rear axles with 8-1/4", 8-3/8" or 9-1/4" ring gear.

Rear Axle Shaft

1994-06 Ram 1500

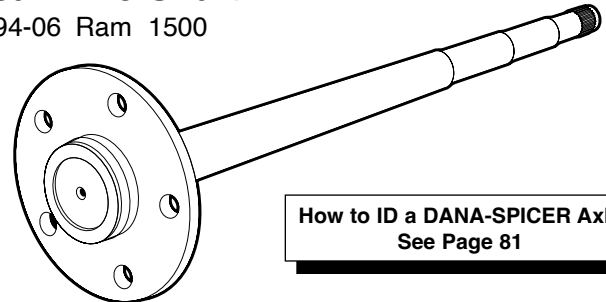

56-3660

How to ID a DANA-SPICER Axle
See Page 81

PART	DESCRIPTION	APPLICATION	REQD	PRICE
56-3660	REAR AXLE SHAFT	5 LUG 1500 94-06	(2)	\$109.95

Dodge 12 Bolt with 9-1/4" Ring Gear

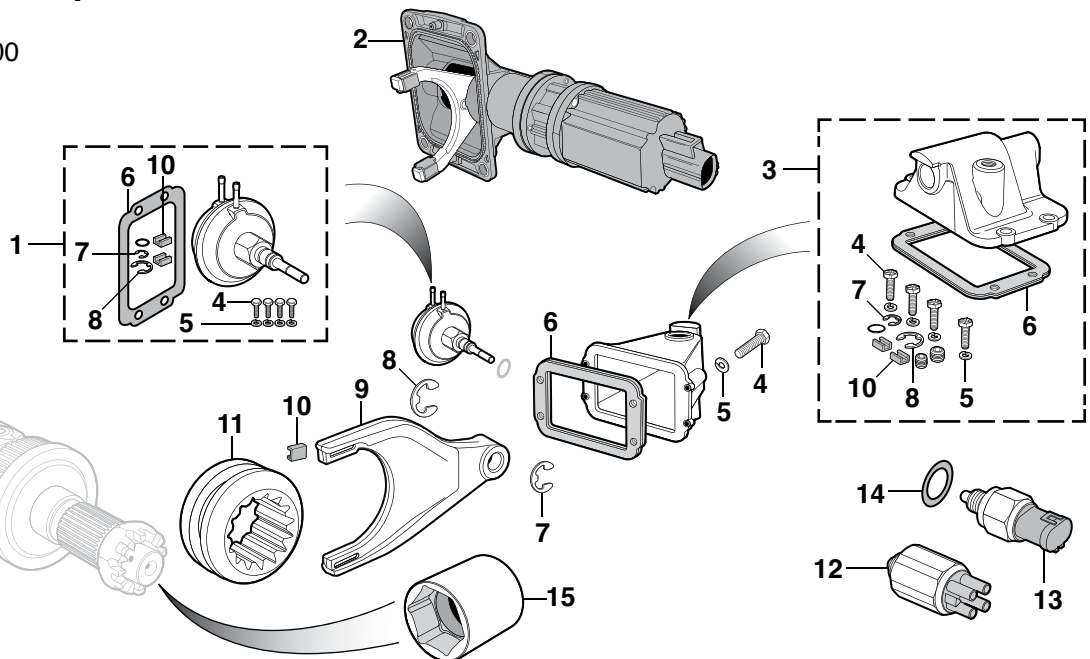

PART	ILL#	DESCRIPTION	APPLICATION	REQD	PRICE
56-3840	(1)	ACTUATOR-FRONT DRIVE AXLE	RAM	94-02 (1)	\$118.95
56-3850	(2)	ACTUATOR-FRONT DRIVE AXLE	RAM 1500 06-15	(1)	\$139.95
56-3841	(3)	HOUSING-ACTUATOR	RAM	94-02 (1)	\$31.95
30-0217	(4)	BOLT-HOUSING	RAM	94-02 (4)	\$.65
30-0682	(5)	LOCK WASHER-HOUSING	RAM	94-02 (4)	\$.85
56-3845	(6)	GASKET-HOUSING	RAM	94-02 (1)	\$2.99
55-0710	(7)	SNAP RING-LH	RAM	94-02 (1)	\$.65
55-0711	(8)	SNAP RING-RH	RAM	94-02 (1)	\$.65

PART	ILL#	DESCRIPTION	APPLICATION	REQD	PRICE
56-3842	(9)	AXLE SHIFT FORK	DANA 44 RAM	94-02 (1)	\$47.95
56-3842		AXLE SHIFT FORK	DANA 60 RAM	94-99 (1)	\$47.95
56-3844	(10)	PAD-SHIFT FORK	RAM	94-02 (2)	\$4.25
56-3843	(11)	SHIFT COLLAR	DANA 44 RAM	94-02 (1)	\$77.95
56-3843		SHIFT COLLAR	DANA 60 RAM	94-99 (1)	\$77.95
56-6240	(12)	SWITCH-4WD ACTUATOR	RAM	94-02 (1)	\$15.55
56-6241	(13)	SWITCH-4WD INDICATOR	RAM	94-02 (1)	\$13.45
56-6242	(14)	GASKET-INDICATOR SWITCH	RAM	94-02 (1)	\$.75
56-2204	(15)	SOCKET-AXLE NUT	1-11/16" 1/2" DRIVE	(1)	\$19.95

Chrome Differential Covers

How to ID a DANA-SPICER Axle

All Spicer axles are identified with a manufacturing date and Bill of Material Number stamped on the right or left hand tube. The axle model number will be cast into one of the webs as shown or it can be on the nose.

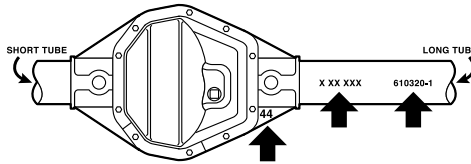

The Bill of Material Number will always contain six digits followed by a dash number. Bill of Material Numbers are listed where necessary for axle identification. When a Bill of Material Number is listed, it means the item will only fit axles stamped with that Bill of Material Number, e.g. 610320-1.

PART	DESCRIPTION	APPLICATION	REQD	PRICE
56-3801	REAR COVER-CHROME	"A" 12 BOLT 1500 2500 94-08	(1)	\$29.95
56-3811	COVER GASKET	12 BOLT	(1)	\$4.45

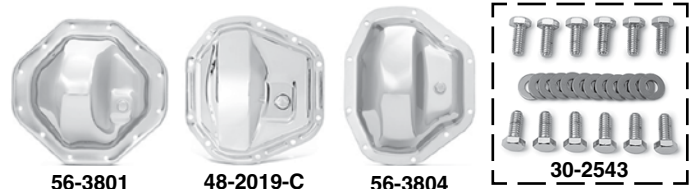

PART	DESCRIPTION	APPLICATION	REQD	PRICE
48-2019-C	REAR COVER-CHROME	"A" DANA 60 2WD 2500 94-02	(1)	\$17.95
40-4022-C	COVER GASKET	DANA 60	(1)	\$3.95
56-3804	REAR COVER-CHROME	"A" DANA 80 2500 3500 94-02	(1)	\$39.95
56-3813	COVER GASKET	DANA 80	(1)	\$6.45
30-2543	CHROME BOLT SET-24PC	W/O DANA AXLE	(1)	\$6.95
40-0176-D	CHROME BOLT SET-24PC	W/DANA AXLE	(1)	\$13.95

Note: "A" Hardware and cover gasket sold separately.

4WD Transfer Case Components

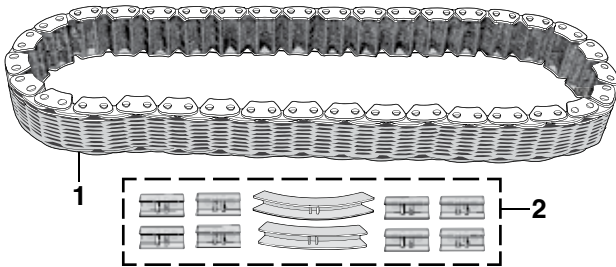

Transfer case chains can stretch due to heavy use or high mileage and cause damage to the transfer case housing increasing the chance of expensive repairs.

Transfer case shift fork pads allow smooth shifting between 2WD and 4WD modes by engaging the shift collars inside the transfer case. Pad failure can prevent shifting between drive modes, possibly damaging the gears inside the transfer case.

56-3832	(1) TRANSFER CASE CHAIN	NP231 RAM	94-02	(1)	\$69.95
56-3830	TRANSFER CASE CHAIN	NP241 RAM "A"	94-02	(1)	\$79.95
56-3831	TRANSFER CASE CHAIN	NP241 RAM "B"	94-02	(1)	\$109.95
56-3835	(2) PAD SET-SHIFT FORKS	NP231 NP241	94-02	(1)	\$7.45

Note: "A" 1-1/4" wide chain for models without Diesel or V10 engine.
"B" 1-1/2" wide chain for models with Diesel or V10 engine.

Automatic Transmission Shift Linkage

1994-08 Ram 1500

1994-09 Ram 2500 3500

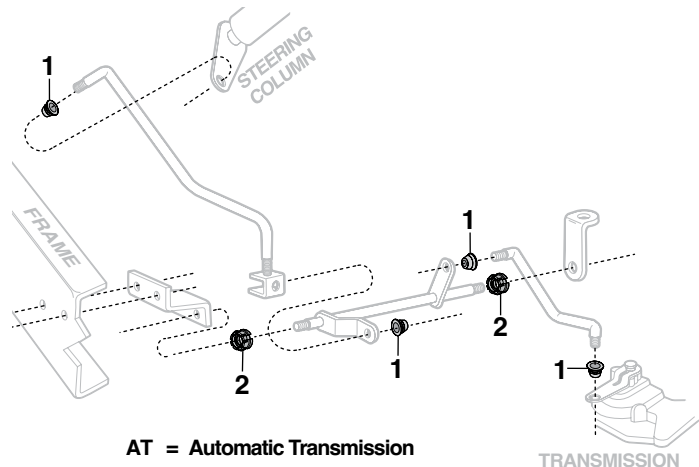

AT = Automatic Transmission

TRANSMISSION

PART	ILL#	DESCRIPTION	APPLICATION	REQD	PRICE
56-1620	(1)	BUSHING-SHIFT LINKAGE	AT 1500 94-01	(4)	\$10.95
56-1620		BUSHING-SHIFT LINKAGE	AT 2500 3500 94-02	(4)	\$10.95
56-1621	(2)	BUSHING-TORQUE ROD	RAM 94-02	(2)	\$3.95

Front Differential Cable Lock Kit ... Cures Slow to No-engagement Blues !

1994-01 Ram 1500

1994-02 Ram 2500 3500

Works like hubs with full control from inside the cab without stopping, in any temperature. Will not disengage when ignition is turned off or if differential is submerged in mud, water or snow. Two-wheel drive low range benefits from bind-free steering AND high rear axle torque. This feature is not available with factory systems and is beneficial when maneuvering trailers. Reduces front differential wear and right axle breakage.

PART	DESCRIPTION	APPLICATION	REQD	PRICE
55-9410	DIFFERENTIAL LOCK KIT	1500 94-01	(1)	\$199.95
55-9410	DIFFERENTIAL LOCK KIT	2500 3500 94-02	(1)	\$199.95

Differential Lock Kit is compatible with manually (lever) or electrically (push button) engaged transfer cases. Easily installed in one to two hours with basic hand tools. No internal axle or differential work required.



Differential Lock Kit

1994-01 Ram 1500

1994-02 Ram 2500 3500

Differential Lock Kit is a permanent replacement for the original, vacuum-actuated central axle disconnect system (CAD). It permanently engages the CAD and couples both front axles. Axles automatically engage as soon as the transfer case is shifted into four wheel drive, ensuring proper function of the four wheel drive system with less risk of failure. Complete illustrated instructions and hardware included.

56-3847	FRONT DIFFERENTIAL LOCK KIT	DODGE	94-02	(1)	\$79.95
---------	-----------------------------	-------	-------	-----	---------

YOUR TRUCK
YOUR STORY
SHARE YOUR TRUCK JOURNEY
lmctrucklife.com

Receiver Hitch and Components ... For All Your Towing Needs

This Hitch has a Class III rating for towing up to 6,000 lbs. with a 600 lb. tongue weight.



Made from corrosion resistant powder coat black paint finish and has a standard 2" receiver.

PART	DESCRIPTION	APPLICATION	REQD	PRICE
48-1761-D HITCH	"A" 6000 LB	1500	94-01 (1)	\$239.95*
48-1761-D HITCH	"A" 6000 LB	2500 3500	94-02 (1)	\$239.95*

56-0556 HITCH-NO DRILL	"B" 6000 LB	1500	02-15 (1)	\$139.95
56-0556 HITCH-NO DRILL	"C" 6000 LB	2500 3500	03-13 (1)	\$139.95

* Or ** after the sell price means your order will incur an Oversize Part Charge for each oversized part. * Means extra charge will be \$20. ** Means extra charge will be \$50. Due to packing and/or transportation requirements, please allow additional time for delivery. Oversized Parts are not available for air delivery.



Hitch Ball Mount - Choose the best fitting Hitch Ball Mount with the right amount of rise or drop to even out the load. Raise or lower the height of your trailer ball by the amount listed for level towing.

PART	DESCRIPTION	APPLICATION	REQD	PRICE
37-7425 BALL MOUNT	3/4" RISE 2" DROP	7500 LB	(1)	\$22.95
37-7426 BALL MOUNT	2" RISE 4" DROP	7500 LB	(1)	\$23.95
37-7438 BALL MOUNT	4" RISE 6" DROP	7500 LB	(1)	\$39.95
37-7439 BALL MOUNT	6" RISE 8" DROP	5000 LB	(1)	\$44.95



5/8" Locking Hitch Pin protects any hitch mounted item from theft. Dust cap seals out dirt and water for trouble-free use. Includes two keys. 5/8" Hitch Pin and Clip are made from zinc-plated steel.

PART	DESCRIPTION	REQD	PRICE
37-7442 LOCKING HITCH PIN	5/8"	(1)	\$23.95
37-7441 HITCH PIN AND CLIP	5/8"	(1)	\$3.95



Chrome Hitch Ball features a 1" diameter shank and includes lock washer and nut. Trailer Balls are listed by diameter. Choose the diameter you need to match your trailer.

PART	DESCRIPTION	REQD	PRICE
37-7427 HITCH BALL	1-7/8" 3500 LB	(1)	\$9.95
37-7428 HITCH BALL	2" 6000 LB	(1)	\$11.95
37-7429 HITCH BALL	2-5/16" 7500 LB	(1)	\$12.95

Note: "A" Without rear roll pan.
"B" Models built after November 2nd 2002.
"C" OEM style hitch.



Complete your towing package with a wiring harness.

PART	DESCRIPTION	APPLICATION	REQD	PRICE
56-0559 TRAILER HITCH PLUG		RAM 98-09	(1)	\$74.95
56-0560 WIRING HARNESS		RAM 94	(1)	\$34.95
56-0561 WIRING HARNESS	"A"	1500 95-01	(1)	\$34.95
56-0561 WIRING HARNESS	"A"	2500 3500 95-02	(1)	\$34.95
56-0563 WIRING HARNESS	"A"	1500 02-08	(1)	\$63.95
56-0562 WIRING HARNESS	"B"	1500 02-08	(1)	\$39.95
56-0563 WIRING HARNESS	"A"	2500 3500 03-08	(1)	\$63.95
56-0562 WIRING HARNESS	"B"	2500 3500 03-08	(1)	\$39.95

Note: "A" Without factory tow package.
"B" With factory tow package.

Switch-Ball™ Set



Switch-Ball™ Set - Constructed from premium grade steel with nickel-chrome plating, the Switch-Ball™ Set has an exclusive 'J' Groove design that ensures that the ball is installed on the shank and engaged by a coupler, making the hitching system safe and secure. Weight bearing capacity rests on shank to relieve stress away from the ball, thus freeing the coupler from friction and binding for a smoother and safer towing.

Change between three different trailer hitch ball sizes quickly and easily. No attachment pin to remove or tools required to switch ball sizes. Weight ratings for each hitch ball size are: 1-7/8" = 3,500 lbs., 2" = 6,000 lbs. and 2-5/16" = 8,000 lbs.

PART	DESCRIPTION	REQD	PRICE
37-7433 SWITCH-BALL SET		(1)	\$57.95

Custom Towing Mirror



This Custom Towing Mirror slides over your mirror without obstructing its view. It provides an extended view for towing and leaves no marks on your truck. All durable corrosion resistant construction installs easily and securely with no tools required.

Towing mirrors are required in many states so call or go online and order yours today.

PART	DESCRIPTION	APPLICATION	REQD	PRICE
55-9510	CUSTOM TOWING MIRROR	RAM 94-97	(2)	\$29.45
55-9512	CUSTOM TOWING MIRROR-LH	"A" RAM 98-02	(1)	\$31.45
55-9513	CUSTOM TOWING MIRROR-RH	"A" RAM 98-02	(1)	\$32.45

Note: "A" Fits models without sales code GPD or GPG, Trailer Tow Package.

Heavy-Duty Steering Shaft Assemblies

1994-08 Ram 1500
1994-08 Ram 2500 3500



Proudly made in the USA and carries a Five Year, 50,000 Mile Warranty (whichever comes first) against defects in materials and workmanship.

PART	DESCRIPTION	APPLICATION	REQD	PRICE
56-1600	STEERING SHAFT ASSEMBLY	RAM 94	(1)	\$281.80
56-1601	STEERING SHAFT ASSEMBLY	1500 95-01	(1)	\$234.00
56-1602	STEERING SHAFT ASSEMBLY	2WD 1500 02-08	(1)	\$317.52
56-1602	STEERING SHAFT ASSEMBLY "A"	4WD 1500 02-08	(1)	\$317.52
56-1603	STEERING SHAFT ASSEMBLY "B"	4WD 1500 06-08	(1)	\$281.80
56-1601	STEERING SHAFT ASSEMBLY	2500 3500 95-02	(1)	\$234.00
56-1602	STEERING SHAFT ASSEMBLY	2WD 2500 3500 03-08	(1)	\$317.52
56-1603	STEERING SHAFT ASSEMBLY	4WD 2500 3500 03-08	(1)	\$281.80

Note: "A" Except Mega Cab models.
"B" For Mega Cab models.



Heavy-Duty Steering Shaft Assemblies are made from chrome moly steel billets and incorporate needle bearings for precise road handling. The universal joints use sealed, permanently lubricated needle bearings making it maintenance-free for the life of your truck. This assembly adds a measure of safety to the steering system with two needle bearing U-joints and a telescoping shaft.

4WD Steering Brace Kit

2003-15 Ram 2500
2003-15 Ram 3500

4WD Steering Brace Kit reinforces the steering gear and prevents premature wear and loose, wandering steering. The brace adds rigid support for the steering gear and ties the frame horns together, decreasing side-to-side flex while offering a tighter steering feel and extending the steering gear lifespan.

Each Brace Kit features easy bolt-on installation and can be installed using common hand tools. Brace is precision cut for perfect fit and powder-coated to resist corrosion. Includes detailed installation instructions and all mounting hardware.

PART	DESCRIPTION	APPLICATION	REQD	PRICE
56-0207	4WD STEERING BRACE KIT	2500 3500 03-08	(1)	\$139.95
56-0208	4WD STEERING BRACE KIT	2500 3500 09-15	(1)	\$139.95

Steering Stabilizers
See Page 84



Steering Wheel Puller

Steering Wheel Puller features forged, milled yoke and center screw with pointed/removable adaptor. Includes five sets of bolts in standard and metric sizes. Can also be used to remove pulleys, flanges and gears.

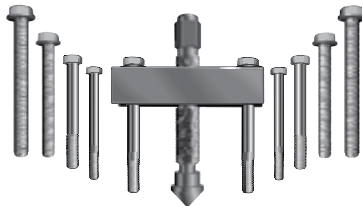

PART	DESCRIPTION	PRICE
38-1199	STEERING WHEEL PULLER	\$30.95

Power Steering Gear - New

1994-01 Ram 1500
1994-02 Ram 2500 3500

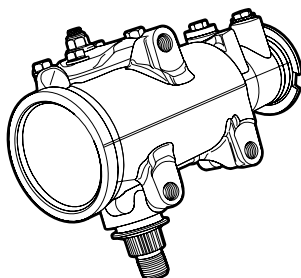

PART	DESCRIPTION	APPLICATION	REQD	PRICE
56-1200	STEERING GEAR	RAM 94-02	(1)	\$499.95

Replacement Steering Shaft

1995-01 Ram 1500
1995-02 Ram 2500 3500

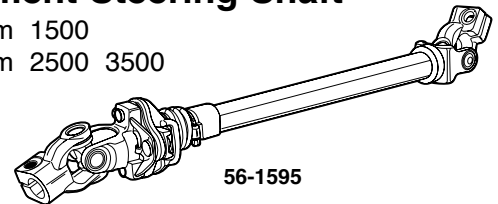

PART	DESCRIPTION	APPLICATION	REQD	PRICE
56-1595	STEERING SHAFT ASSEMBLY	1500 95-01	(1)	\$199.95
56-1595	STEERING SHAFT ASSEMBLY	2500 3500 95-02	(1)	\$199.95

Power Steering Pumps

1994-10 Ram 1500
1994-08 Ram 2500 3500

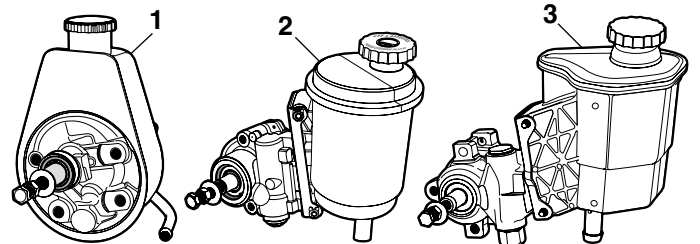

PART	ILL#	DESCRIPTION	APPLICATION	REQD	PRICE
56-1229	(1)	POWER STEERING PUMP-NEW	1500 94-01	(1)	\$179.95
56-1229		POWER STEERING PUMP-NEW	2500 94-02	(1)	\$179.95
56-1229		POWER STEERING PUMP-NEW	3500 94-97	(1)	\$179.95
56-1237	(2)	POWER STEERING PUMP-NEW	1500 02-10	(1)	\$194.95
56-1235	(3)	POWER STEERING PUMP-NEW	2500 03-08	(1)	\$169.95
56-1235		POWER STEERING PUMP-NEW	3500 03-07	(1)	\$169.95

Steering Controls

1994-01 Ram 1500
1994-02 Ram 2500 3500

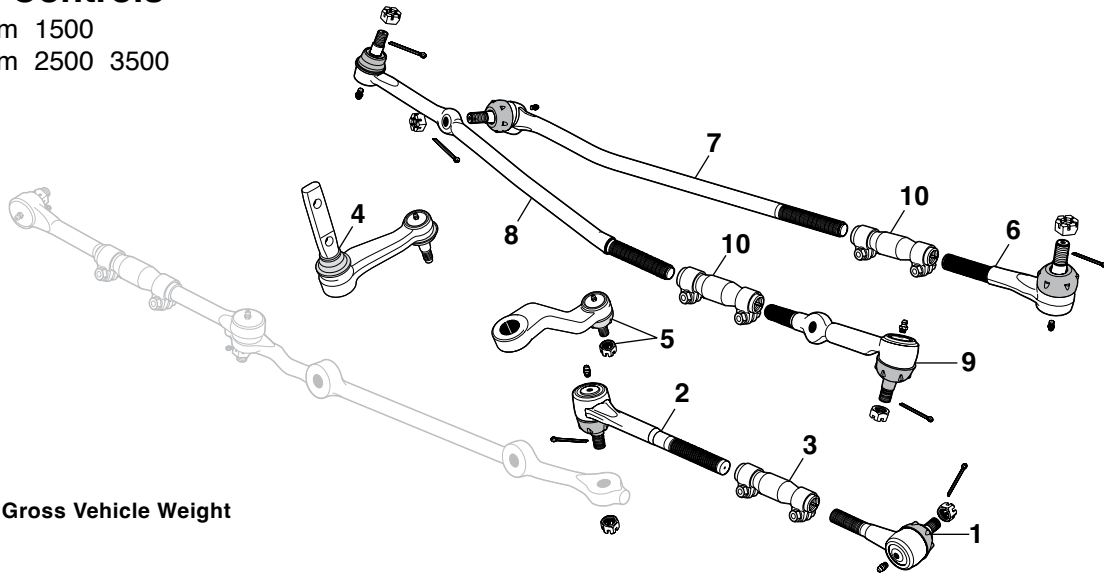

GVW = Gross Vehicle Weight

PART	ILL#	DESCRIPTION	APPLICATION	REQD	PRICE
2 Wheel Drive					
56-0940	(1)	TIE ROD END-OUTER	RAM	94-99 (2)	\$9.95
56-0941		TIE ROD END-OUTER	RAM	00-02 (2)	\$12.95
56-0942	(2)	TIE ROD END-INNER	RAM	94-99 (2)	\$13.95
56-0943		TIE ROD END-INNER	RAM	00-02 (2)	\$14.95
45-2190-D	(3)	ADJUSTER SLEEVE	RAM	94-02 (2)	\$7.95
56-0850	(4)	IDLER ARM	"A" RAM	94-99 (1)	\$25.95
56-0851		IDLER ARM	"B" RAM	94-99 (1)	\$39.95
56-0852		IDLER ARM	RAM	00-02 (1)	\$34.95
56-0899	(5)	PITMAN ARM	"A" RAM	94-99 (1)	\$19.95
56-0900		PITMAN ARM	"B" RAM	94-99 (1)	\$19.95
56-0901		PITMAN ARM	RAM	00-02 (1)	\$27.95

Pitman Arm Puller

The Pitman Arm Puller features a forged, heat-treated steel yoke that is designed to wrap securely around the pitman arm to allow for easy removal. Heavy-duty center screw has pointed tip and 3/4" hex head. Opening: 1-5/16" (33mm). Depth: 2-1/2" (64mm).

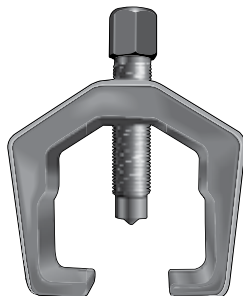

PART	DESCRIPTION	PRICE
34-2202	PITMAN ARM PULLER	\$20.95

PART	ILL#	DESCRIPTION	APPLICATION	REQD	PRICE
4 Wheel Drive					
56-0944	(6)	TIE ROD END-LH-OUTER	"A" RAM	94-97 (1)	\$16.95
56-0946		TIE ROD END-LH-OUTER	"B" RAM	94-97 (1)	\$14.95
56-0948	(7)	TIE ROD END-LH-INNER	RAM	94-97 (1)	\$34.95
56-0947	(8)	TIE ROD END-RH-OUTER	RAM	94-97 (1)	\$39.95
56-0949	(9)	TIE ROD END-RH-INNER	RAM	94-97 (1)	\$14.95
34-1160	(10)	ADJUSTER SLEEVE	RAM	94-97 (2)	\$9.95
56-0944		TIE ROD END-LH-OUTER	"A" RAM	98-99 (1)	\$16.95
56-0950		TIE ROD END-LH-OUTER	"B" RAM	98-99 (1)	\$21.95
56-0952		TIE ROD END-LH-INNER	"A" RAM	98-99 (1)	\$39.95
56-0954		TIE ROD END-LH-INNER	"B" RAM	98-99 (1)	\$57.95
56-0951		TIE ROD END-RH-OUTER	"A" RAM	98-99 (1)	\$34.95
56-0953		TIE ROD END-RH-OUTER	"B" RAM	98-99 (1)	\$34.95
56-0944		TIE ROD END-RH-INNER	RAM	98-99 (1)	\$16.95
34-1160		ADJUSTER SLEEVE-LH	"A" RAM	98-99 (1)	\$9.95
56-0988		ADJUSTER SLEEVE-LH	"B" RAM	98-99 (1)	\$9.95
34-1160		ADJUSTER SLEEVE-RH	RAM	98-99 (1)	\$9.95
56-0956		TIE ROD END-LH-OUTER	RAM	00-02 (1)	\$14.95
56-0958		TIE ROD END-LH-INNER	RAM	00-02 (1)	\$49.95
56-0957		TIE ROD END-RH-OUTER	RAM	00-02 (1)	\$39.95
56-0959		TIE ROD END-RH-INNER	RAM	00-02 (1)	\$9.95
34-1160		ADJUSTER SLEEVE	RAM	00-02 (2)	\$9.95
56-0903	(5)	PITMAN ARM	1500	94-99 (1)	\$64.95
56-0903		PITMAN ARM	2500 3500	94-97 (1)	\$64.95
56-0904		PITMAN ARM	2500 3500	98-99 (1)	\$59.95
56-0902		PITMAN ARM	RAM	00-02 (1)	\$59.95

Note: "A" Fits models under 8,500 lb. GVW.
"B" Fits models over 8,500 lb. GVW.

Steering Stabilizers



PART	DESCRIPTION	APPLICATION	REQD	PRICE
56-1012	STEERING STABILIZER	4WD 1500	94-01 (1)	\$47.95
56-1012	STEERING STABILIZER	4WD 1500 MEGA CAB	06-08 (1)	\$47.95
56-1012	STEERING STABILIZER	4WD 2500 3500	94-09 (1)	\$47.95

4 EASY WAYS TO ORDER PARTS

ONLINE

www.LMCtruck.com
Fast, Simple, Safe!

PHONE

(800) 562-8782

FAX

(800) 541-8525 USA & Canada
(800) 599-0323 Worldwide

MAIL

P.O. Box 14991
Lenexa, KS 66285-4991

Polyurethane Tracking Arm Bushing Set

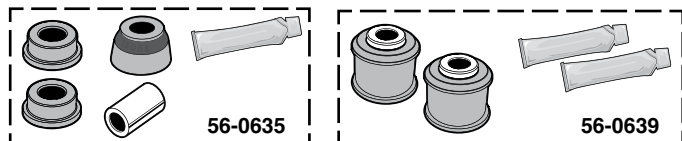

Tracking Arm Bushings prevent the front end from switching left to right unannounced.

PART	DESCRIPTION	APPLICATION	REQD	PRICE
56-0635	FRONT TRACK ARM BUSHING SET	4WD 1500 94-01	(1)	\$13.00
56-0639	FRONT TRACK ARM BUSHING SET	4WD 1500 MEGA 06-08	(1)	\$22.75
56-0635	FRONT TRACK ARM BUSHING SET	4WD 2500 3500 94-02	(1)	\$13.00
56-0639	FRONT TRACK ARM BUSHING SET	4WD 2500 3500 03-12	(1)	\$22.75

Mini Tube Cutter



Mini Tube Cutter allows quick and simple cutting of Fuel & Brake lines from 1/8" to 5/8" OD. The compact design ensures easy access to even the tightest of spots. Cutter will cut through Steel, Aluminum, Plastic, Copper and Brass line.

PART	DESCRIPTION	PRICE
38-1372	MINI TUBE CUTTER	\$8.95

Flare Tool Set



SAE Flare Tool Set allows quick repair of Fuel, Brake, Oil and Transmission lines, taking the guesswork out of creating single and double flares. Will work with 3/16", 1/4", 5/16", 3/8" and 1/2" tube. Capable of creating single flares in copper, aluminum and brass tubing, double flares in soft steel tubing.

PART	DESCRIPTION	PRICE
38-1374	SAE FLARE TOOL SET	\$34.95

Track Bar

4WD Models

1994-01 Ram 1500

1994-02 Ram 2500 3500

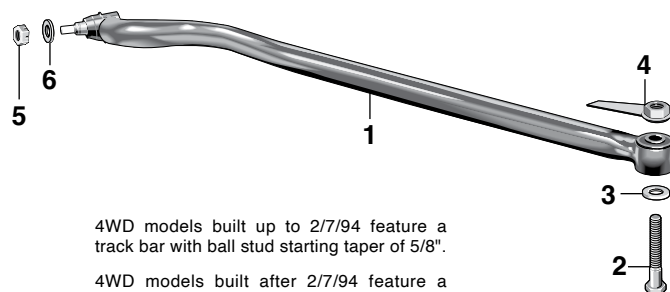

4WD models built up to 2/7/94 feature a track bar with ball stud starting taper of 5/8".

4WD models built after 2/7/94 feature a track bar with ball stud starting taper of 3/4".

PART	ILL#	DESCRIPTION	APPLICATION		REQD	PRICE
56-1001	(1)	REPLACEMENT TRACK BAR"A"4WD	1500	94-01	(1)	\$59.95
56-1001		REPLACEMENT TRACK BAR"A"4WD	2500	3500 94-02	(1)	\$59.95
31-0556	(2)	BOLT-TRACK BAR	RAM	94-02	(1)	\$6.25
31-0601	(3)	FLAT WASHER	RAM	94-02	(1)	\$.95
55-1011	(4)	RETAINER-TRACK BAR	RAM	94-02	(1)	\$10.95
55-1002	(5)	NUT-TRACK BAR	RAM	94-02	(1)	\$2.95
31-0601	(6)	FLAT WASHER	RAM	94-02	(1)	\$.95

Note: "A" Models built after 2/7/94.

Heavy-Duty Track Bar

4WD Models Built after 2/7/94

1994-01 Ram 1500

1994-02 Ram 2500 3500



Heavy-Duty Track Bar helps with steering wheel shimmy in 4WD trucks. The ball and socket joint used in the OE-design track bar is constructed of a smooth 1" diameter ball that utilizes a nylon bearing surface and nylon preload washer. Given the high lateral loads placed on the track bar, the OE design is destined to fail under even the most careful driving conditions. There is a 47% increase in surface wear area versus OE design. Heavy-Duty Track Bar features a grooved (for better grease retention) 1.25" diameter ball that utilizes a metal bearing cap with a steel spring providing the preload, a rugged case-hardened ball stud housing made from billet steel and an adjustable ball stud end housing that aids in front axle alignment. It is built to withstand the demands of extreme usage.

4WD models built after 2/7/94 feature a track bar with ball stud starting taper of 3/4".

PART	ILL#	DESCRIPTION	APPLICATION	REQD	PRICE
56-1002	(1)	HEAVY-DUTY TRACK BAR	4WD 1500 94-01	(1)	\$276.64
56-1002		HEAVY-DUTY TRACK BAR	4WD 2500 3500 94-02	(1)	\$276.64
31-0556	(2)	BOLT-TRACK BAR	RAM	94-02	(1) \$6.25
31-0601	(3)	FLAT WASHER	RAM	94-02	(1) \$.95
55-1011	(4)	RETAINER-TRACK BAR	RAM	94-02	(1) \$10.95
55-1002	(5)	NUT-TRACK BAR	RAM	94-02	(1) \$2.95
31-0601	(6)	FLAT WASHER	RAM	94-02	(1) \$.95

Disc Brake Shield Set

2002-08 Ram 1500

2003-15 Ram 2500

2003-08 Ram 3500

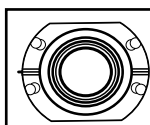

Chrysler 9-1/4"
rear axle flange ID

PART	DESCRIPTION	MEGA	4WD	APPLICATION	REQD	PRICE
55-2842	FRONT BRAKE SHIELD SET			1500 06-08	(1)	\$49.95
55-2842	FRONT BRAKE SHIELD SET		4WD	2500 3500 03-08	(1)	\$49.95
55-2840	REAR BRAKE SHIELD SET	"A"		1500 02-07	(1)	\$91.95
55-2841	REAR BRAKE SHIELD SET			2500 3500 03-08	(1)	\$101.95
55-2841	REAR BRAKE SHIELD SET	"B"	2WD	2500 10-15	(1)	\$101.95

Note: "A" Models with 9-1/4" Chrysler rear axle.
"B" Models with 10-1/2" Chrysler rear axle.

Brake Shoe Adjustment Tool



Brake Shoe Adjustment Tool adjusts the clearance between the brake drum and the brake shoe through the backing plate (providing the manufacturer has made provisions). Simply remove the rubber plug to access the star adjustment bar without having to remove the drum.

PART	DESCRIPTION	REQD	PRICE
38-1291	BRAKE SHOE ADJUSTMENT TOOL	(1)	\$6.95

Wheel Bearing Grease Packer



Wheel Bearing Grease Packer quickly flushes out old grease and repacks the bearing with less the mess. The Wheel Bearing Grease Packer works on bearings up to 3 1/2" outer diameter. The grease stays in the tool cavity, not on your hands. To pack a bearing, simply place the bearing on the piston, press down on the cap until the old grease is forced out and the new grease shows on top of the bearing.

PART	DESCRIPTION	APPLICATION	PRICE
34-0509	WHEEL BEARING GREASE PACKER	UNIVERSAL	\$26.95

Chrome Wheel Covers and Center Caps



Triple chrome plated Chrome Wheel Covers are constructed from high-impact ABS and engineered to match the shape and design of OE wheels for a perfect fit and instant transformation from stock to chrome. Wheel Covers simply snap into place over stock wheels.

PART	DESCRIPTION	APPLICATION	REQD	PRICE
56-8322	CHROME WHEEL COVER SET-17"	"A" 1500	02-08 (1)	\$84.95
56-8323	CHROME WHEEL COVER SET-17"	2500	03-08 (1)	\$169.95
56-8324	CHROME WHEEL COVER SET-17"	"A" 1500	04-08 (1)	\$129.95
56-8327	CHROME WHEEL COVER SET-17"	1500	09-12 (1)	\$139.95
56-8326	CHROME WHEEL COVER SET-20"	1500	09-12 (1)	\$179.95
55-9731	CENTER CAP-RAMS HEAD SET OF 4	1500	94-12 (1)	\$139.95
55-9730	CENTER CAP-RAMS HEAD	1500	94-12 (4)	\$37.95
55-9719	CENTER CAP-PLAIN	1500	94-12 (4)	\$27.95
55-9721	CENTER CAP SET OF 4	2500	94-02 (1)	\$159.95
55-9732	CENTER CAP SET OF 4	2500	03-08 (1)	\$194.95
55-9733	LUG NUT-SS	1500	96-01 (20)	\$4.95
55-9734	LUG NUT-SS	1500	02-05 (20)	\$2.95

Note: "A" Except 2006-07 Ram 1500 Mega Cab models.

Flip Socket Set



Flip Socket Set includes a comprehensive selection of reversible 1/2" drive sockets for a variety of lug nut sizes. The four piece set includes 3/4", 13/16", 7/8", 15/16", 19mm, and 21mm sockets and a 1/2" extension in a molded carrying case.

PART	DESCRIPTION	PRICE
38-1378	4PC W/CASE 1/2" DRIVE	\$37.95

Pre-Bent Stainless Steel Brake Line Kits ... Replace All Brake Lines on Your Truck

1998-01 Ram 1500

1998-02 Ram 2500

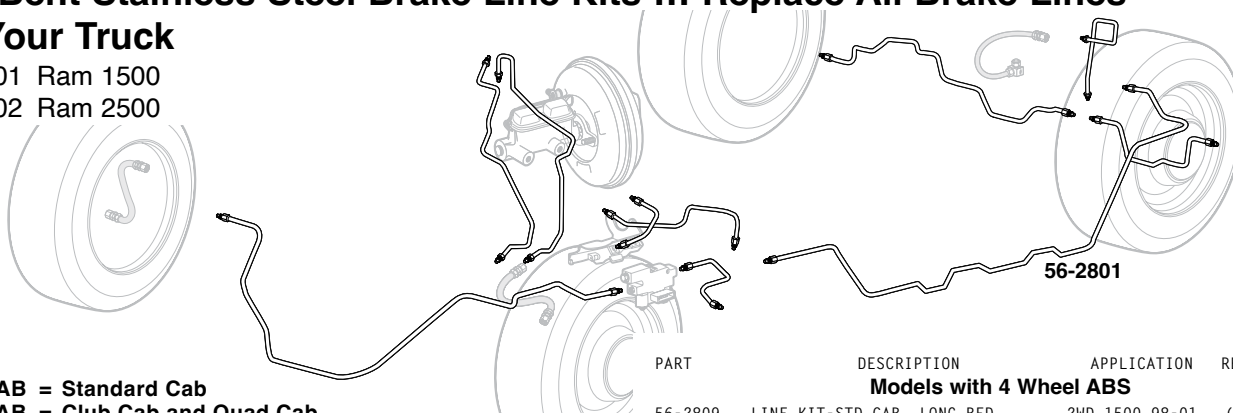

STD CAB = Standard Cab

EXT CAB = Club Cab and Quad Cab

Replacing the original brake lines with high-quality Stainless Steel Brake Lines increases the longevity of the brake line system. Call or go online and order your new Stainless Steel Brake Line Kit today.

PART	DESCRIPTION	APPLICATION	REQD	PRICE
Models with Rear ABS				
56-2801	LINE KIT-STD CAB LONG BED	2WD 1500 98-01	(1)	\$174.95
56-2802	LINE KIT-EXT CAB SHORT BED	2WD 1500 98-01	(1)	\$179.95
56-2803	LINE KIT-EXT CAB LONG BED	2WD 1500 98-01	(1)	\$179.95
56-2805	LINE KIT-STD CAB LONG BED	4WD 1500 98-01	(1)	\$169.95
56-2806	LINE KIT-EXT CAB SHORT BED	4WD 1500 98-01	(1)	\$154.95
56-2807	LINE KIT-EXT CAB LONG BED	4WD 1500 98-01	(1)	\$179.95

PART	DESCRIPTION	APPLICATION	REQD	PRICE
Models with 4 Wheel ABS				
56-2809	LINE KIT-STD CAB LONG BED	2WD 1500 98-01	(1)	\$189.95
56-2810	LINE KIT-EXT CAB SHORT BED	2WD 1500 98-01	(1)	\$184.95
56-2813	LINE KIT-STD CAB LONG BED	4WD 1500 98-01	(1)	\$177.95
56-2814	LINE KIT-EXT CAB SHORT BED	4WD 1500 98-01	(1)	\$175.95
56-2815	LINE KIT-EXT CAB LONG BED	4WD 1500 98-01	(1)	\$174.95
56-2840	LINE KIT-EXT CAB SHORT BED "A"C"	4WD 2500 98-01	(1)	\$179.95
56-2841	LINE KIT-EXT CAB LONG BED "A"C"	4WD 2500 98-01	(1)	\$179.95
56-2844	LINE KIT-EXT CAB SHORT BED "B"C"	4WD 2500 01-02	(1)	\$172.95
56-2845	LINE KIT-EXT CAB LONG BED "B"C"	4WD 2500 01-02	(1)	\$174.95

Note: "A" Models with rear drum brakes.
 "B" Models with rear disc brakes.
 "C" Models without Dana 80 rear axle.

Pre-Bent Stainless Steel Brake Line Sets

1994-08 Ram 1500

1994-09 Ram 2500 3500

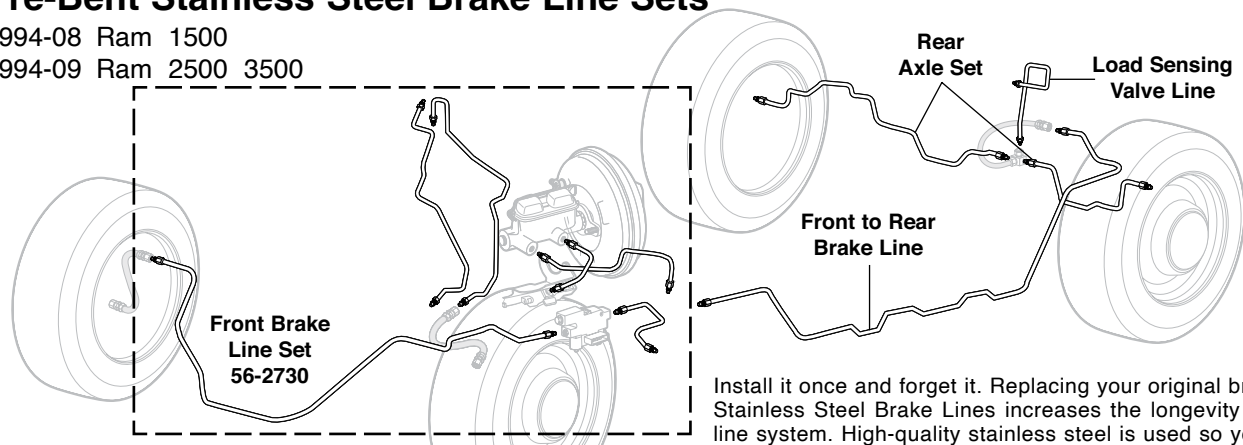

PART	DESCRIPTION	APPLICATION	REQD	PRICE
Ram 1500 1994-01 • Ram 2500 / 3500 1994-02				
Models with Rear ABS				
56-2730	FRONT BRAKE LINE SET	2WD RAM	95-97 (1)	\$107.95
56-2732	FRONT BRAKE LINE SET	4WD RAM	95-97 (1)	\$119.95
56-2734	FRONT BRAKE LINE SET	2WD RAM	98-02 (1)	\$129.95
56-2736	FRONT BRAKE LINE SET	4WD RAM	98-02 (1)	\$138.95
Models with 4 Wheel ABS				
56-2731	FRONT BRAKE LINE SET	2WD RAM	95-97 (1)	\$169.95
56-2733	FRONT BRAKE LINE SET	4WD RAM	95-97 (1)	\$159.95
56-2735	FRONT BRAKE LINE SET	2WD RAM	98-02 (1)	\$159.95
56-2737	FRONT BRAKE LINE SET	4WD RAM	98-02 (1)	\$169.95
Brake Line Components				
56-2750	FRONT TO REAR LINE	STD CAB SHORTBED	95-02 (1)	\$69.95*
56-2751	FRONT TO REAR LINE	STD CAB LONGBED	95-02 (1)	\$69.95
56-2752	FRONT TO REAR LINE	CLUB/QUAD SHORTBED	95-02 (1)	\$69.95
56-2753	FRONT TO REAR LINE	CLUB/QUAD LONGBED	95-02 (1)	\$59.95
56-2765	LINE-LOAD SENSING VALVE	2500 3500	94-02 (1)	\$19.95
56-2770	REAR AXLE SET	"A"	1500 94-01 (1)	\$47.95
56-2772	REAR AXLE SET	"B"	2500 94-00 (1)	\$47.95
56-2773	REAR AXLE SET	"B"	2500 01-02 (1)	\$101.95
56-2774	REAR AXLE SET	"C"	2500 94-00 (1)	\$59.95
56-2775	REAR AXLE SET	"D"	2500 01-02 (1)	\$98.95
56-2777	REAR AXLE SET	"C" DUALY	3500 94-00 (1)	\$51.95

PART	DESCRIPTION	APPLICATION	REQD	PRICE
Ram 1500 2002-08 • Ram 2500 / 3500 2003-09				
Models with Rear ABS				
56-2738	FRONT BRAKE LINE SET	2WD 1500	02-05 (1)	\$114.95
56-2739	FRONT BRAKE LINE SET	2WD 1500	06-08 (1)	\$114.95*
56-2741	FRONT BRAKE LINE SET	4WD 1500	02-05 (1)	\$114.95
Models with 4 Wheel ABS				
56-2740	FRONT BRAKE LINE SET	2WD 1500	02-05 (1)	\$132.95
56-2742	FRONT BRAKE LINE SET	4WD 1500	02-05 (1)	\$149.95
56-2743	FRONT BRAKE LINE SET	4WD 2500 3500	03-05 (1)	\$149.95
Brake Line Components				
56-2754	FRONT/REAR LINE	1500 2WD QUAD SB	02-05 (1)	\$69.95
56-2755	FRONT/REAR LINE	1500 4WD QUAD SB	02-05 (1)	\$69.95
56-2756	FRONT/REAR LINE	1500 2WD STD SB	06-08 (1)	\$69.95
56-2757	FRONT/REAR LINE	2500 3500 4WD QUAD LB	03-05 (1)	\$59.95
56-2771	REAR AXLE SET	"A" 1500	02-08 (1)	\$127.45
56-2776	REAR AXLE SET	2500	03-09 (1)	\$89.95

Note: "A" Models with 9.25" Dodge rear axle.
 "B" Models with Dana 70 rear axle.
 "C" Models with Dana 80 rear axle and drum brakes.
 "D" Models with Dana 80 rear axle and disc brakes.

* Or ** after the sell price means your order will incur an Oversize Part Charge for each oversized part. * Means extra charge will be \$20. ** Means extra charge will be \$50. Due to packing and/or transportation requirements, please allow additional time for delivery. Oversized Parts are not available for air delivery.

Vacuum Pump

1994-04 Ram 2500 3500

1		2			
PART	ILL#	DESCRIPTION	APPLICATION	REQD	PRICE
55-7630	(1)	VACUUM PUMP-DIESEL	RAM 94-02	(1)	\$239.95
43-7445-D	(2)	VACUUM PUMP-DIESEL	RAM 03-04	(1)	\$109.95

EZ Oil Drain Valve

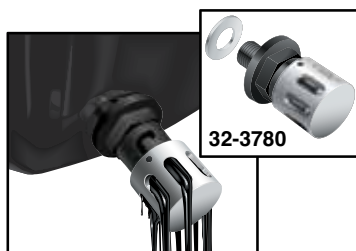

EZ Oil Drain Valve allows quick oil changes with little to no mess. Compact design has no lever to catch on obstacles. Adaptors are not required and easily installs with socket or wrench. Aluminum crush washer (included) ensures tight, leak-free seal.

Simple operation; push in cap, twist to the right and drain. Once drained, push in and twist to left to close. Spring-tensioned, double o-ring seal guarantees a long, leak-free life.

PART	DESCRIPTION	APPLICATION	REQD	PRICE
40-4091-D	EZ OIL DRAIN VALVE 3.7L 4.7L	5.7L 6.4L 02-15	(1)	\$13.95
32-3780	EZ OIL DRAIN VALVE	3.9L 5.2L 94-01	(1)	\$12.95
32-3780	EZ OIL DRAIN VALVE	5.9L GAS 94-03	(1)	\$12.95
55-3792	EZ OIL DRAIN VALVE	5.9L DSL 94-01	(1)	\$15.95
55-3793	EZ OIL DRAIN VALVE	5.9L DSL 02-12	(1)	\$12.95
32-3780	EZ OIL DRAIN VALVE	8.0L 8.3L 94-05	(1)	\$12.95

NotchHead Line Clamps



NotchHead Line Clamps organize both hard and soft lines and clamp them in place to keep from being chafed on sharp edges or crushed under moving components. Easily secure lines without marring paint. Can also be used as separators for running hoses in parallel by bolting two line clamps together. Flexible lines easily snap in for quick installation and mock-ups. Mounting hardware included in each kit.

PART	DESCRIPTION	APPLICATION	REQD	PRICE
30-1730	LINE CLAMP SET-HARDLINES-6PC	3/16" LINE	(AR)	\$16.96
30-1731	LINE CLAMP SET-HARDLINES-6PC	1/4" LINE	(AR)	\$17.91
30-1732	LINE CLAMP SET-HARDLINES-6PC	3/8" LINE	(AR)	\$19.80
30-1733	LINE CLAMP SET-HARDLINES-6PC	1/2" LINE	(AR)	\$23.58
30-1736	LINE CLAMP SET-SOFTLINES-6PC	1/2" LINE	(AR)	\$23.58
30-1737	LINE CLAMP SET-SOFTLINES-6PC	5/8" LINE	(AR)	\$25.47
30-1738	LINE CLAMP SET-SOFTLINES-6PC	3/4" LINE	(AR)	\$27.36

Polyurethane Engine Mount Insert Set

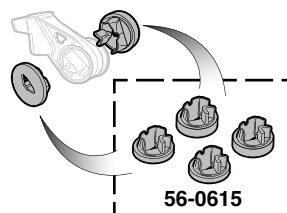

Polyurethane Engine Mount Inserts: Control unwanted vibration from worn or soft rubber engine mounts with Polyurethane Engine Mount Inserts.

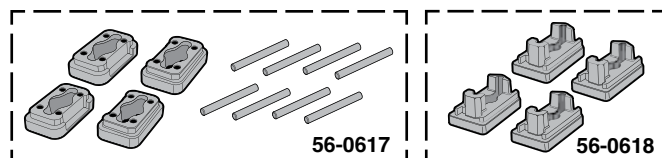

PART	DESCRIPTION	APPLICATION	REQD	PRICE
56-0615	ENGINE MOUNT INSERT SET	5.9L DIESEL 94-02	(1)	\$37.95
56-0617	ENGINE MOUNT INSERT SET	5.9L DIESEL 03-07	(1)	\$26.95
56-0618	ENGINE MOUNT INSERT SET	6.7L DIESEL 07-12	(1)	\$49.95

Rubber Vacuum Caps

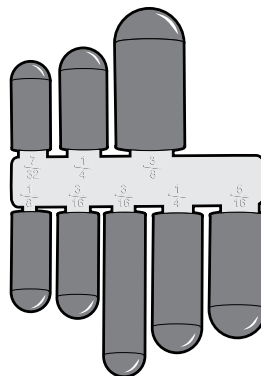

These Rubber Vacuum Caps are great for blocking off unused vacuum ports and lines, to prevent leaks and poor engine performance. Excellent for capping lines and hoses while testing carburetors, emission control systems, vacuum lines and more.

Caps are made from durable heat-resistant black rubber. Assortment contains one each of the following sizes: 5/32", 7/32", 5/16", 3/8" and two each of 3/16" and 1/4".

PART	DESCRIPTION	REQD	PRICE
30-1436	RUBBER VACUUM CAP ASSORTMENT	(1)	\$3.95

www.LMCtruck.com

Shop Online - Online Catalogs - 24/7

Fast, Simple, Safe!



Exhaust Manifold Components

1994-12 Ram 1500
1994-12 Ram 2500 3500

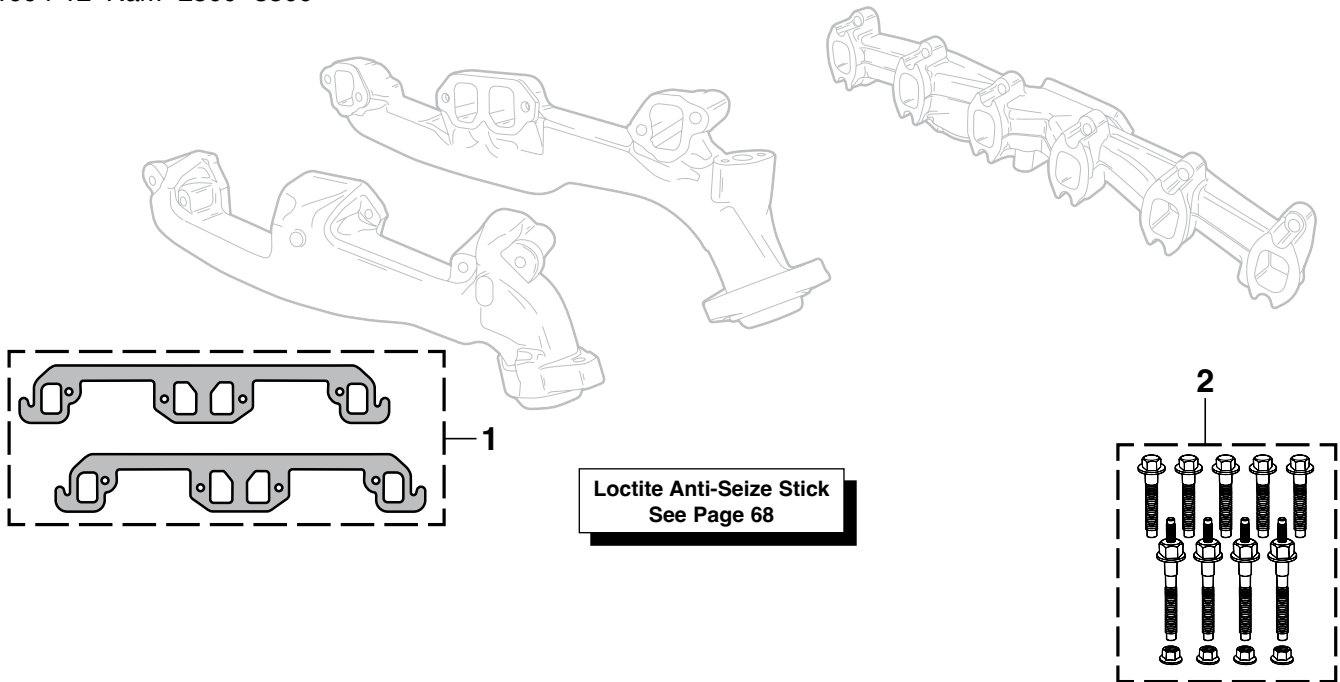

PART	ILL#	DESCRIPTION	APPLICATION	REQD	PRICE
55-1511	(1)	MANIFOLD GASKET SET	5.2L 94-01	(1)	\$9.95
55-1511		MANIFOLD GASKET SET	GAS 5.9L 94-03	(1)	\$9.95
55-3815	(2)	EXHAUST MANIFOLD BOLT KIT	5.7L 03-08	(2)	\$34.95
55-3816		EXHAUST MANIFOLD BOLT KIT	5.7L 09-12	(2)	\$36.95

Exhaust Manifold Bolt Kits stop leaks that occur between the exhaust manifold and the cylinder head on 2003-12 model Ram trucks with 5.7L engines.

Oil Pan

1994-15 Ram 1500 2500 3500

All Pans Include Oil Drain Plug

PART	ILL#	DESCRIPTION	APPLICATION	REQD	PRICE
55-6775	(1)	OIL FILLER CAP	3.9L 5.2L 5.9L GAS 97-03	(1)	\$11.95
55-6775		OIL FILLER CAP	8.0L 97-03	(1)	\$11.95
55-3615	(2)	OIL DIPSTICK	5.7L 03-08	(1)	\$24.95
55-3601	(3)	OIL PAN	4.7L 05-13	(1)	\$69.95
55-3605		OIL PAN	5.7L 03-15	(1)	\$75.95
55-3607		OIL PAN	5.9L DSL 94-02	(1)	\$164.95
55-1551	(4)	GASKET	4.7L 02-13	(1)	\$42.95
55-1552		GASKET	5.2L 94-02	(1)	\$22.95
55-1553		GASKET	5.7L 03-15	(1)	\$39.95
55-1554		GASKET	5.9L GAS 94-03	(1)	\$19.95
55-1556		GASKET	5.9L DSL 94-02	(1)	\$24.95
32-3770	(5)	DRAIN PLUG-MAGNETIC	5.2L 5.9L GAS 94-03	(1)	\$3.45
40-4077-D		DRAIN PLUG-MAGNETIC	3.7L 4.7L 5.7L 02-15	(1)	\$5.95
55-1571	(6)	REAR MAIN SEAL	5.2L 94-02	(1)	\$13.95
55-1573		REAR MAIN SEAL	5.9L GAS 94-03	(1)	\$17.95
55-1500	(7)	FILTER-OIL	5.2L 5.9L GAS 94-03	(1)	\$4.25
55-1500		FILTER-OIL	4.7L 5.7L 02-07	(1)	\$4.25
55-1502		FILTER-OIL	4.7L 5.7L 08-12	(1)	\$4.95

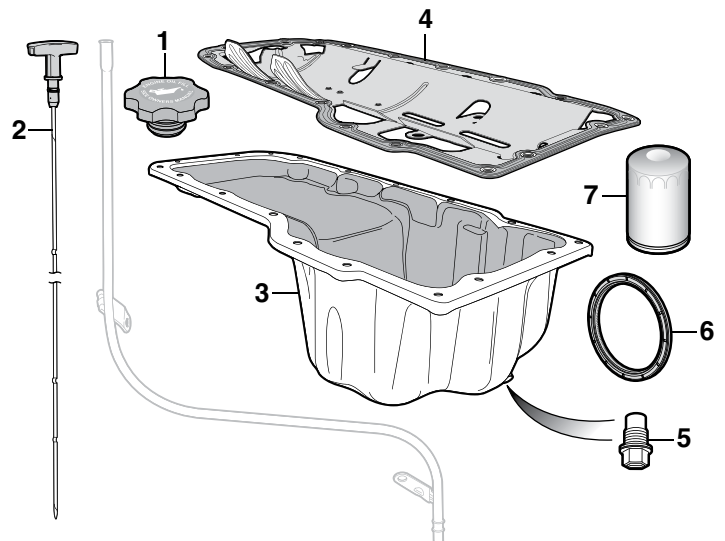

Shorty Headers ... Bolt-On Power and Performance



56-0126

Also Available
in ARMOR Coat

56-0121

Shorty Headers are an easy, bolt-on installation that connects to stock Y-pipes and adds power and performance to your truck. They are made from mandrel-bent, 16-gauge tubing for durability and feature milled CNC-machined thick steel flanges for a better seal.

The ARMOR Coat finish is a high-temp, metallic-ceramic coating that won't discolor like paint, chrome or dull finish coatings; it reduces under-hood temperatures, resists corrosion and is easy to keep clean.

Also available with a black painted finish.

PART	DESCRIPTION	APPLICATION	REQD	PRICE
56-0126	SHORTY HEADER-ARMOR COAT	GAS 5.2L 5.9L 96-03	(1)	\$499.95
56-0120	SHORTY HEADER-BLACK	GAS 5.2L 5.9L 94-95	(1)	\$259.95
56-0121	SHORTY HEADER-BLACK	GAS 5.2L 5.9L 96-03	(1)	\$259.95



Header Wrap



36-6181

Increase performance by keeping hot exhaust gasses inside the headers for maximum velocity, improved exhaust scavenging and protecting sensitive engine components from high temperatures.

Header Wrap is able to withstand temperatures up to 1,200°F and is made from vermiculite-coated, textured fiberglass yarn woven into a strong, flexible wrap that can easily be cut with scissors.

Available in 25 or 50-foot rolls of 1" or 2" widths. Two 50-foot rolls of 2" wide are generally enough to wrap standard V8 headers. Stainless steel locking cable ties keep the wrap securely in place. *Header Wrap can void warranty of some headers. Check header manufacturer's warranty before installing.*

Headers with tight bends should use 1" wide wrap for coverage. Overlap wrap 1/4" for optimum heat dissipation.

PART	DESCRIPTION	APPLICATION	PRICE
36-6181	HEADER WRAP	1" X 25'	\$10.95
36-6182	HEADER WRAP	1" X 50'	\$20.95
36-6183	HEADER WRAP	2" X 25'	\$16.45
36-6184	HEADER WRAP	2" X 50'	\$29.95
30-1793	CABLE TIE-SS	7-1/2"	\$2.95
30-1794	CABLE TIE-SS	14-1/2"	\$3.95

Throttle Body Spacers



56-0050



IMPROVES GAS MILEAGE Improve performance and fuel economy ... Throttle Body Spacer causes the fuel to travel further, which improves fuel dispersion, making it easier for the fuel to ignite and burn thoroughly. Receive increased throttle response, a 10-15% improvement in torque and gas mileage increase of up to 8%. Easily installs between intake manifold and throttle body injection unit. Will not affect computer function.

PART	DESCRIPTION	APPLICATION	REQD	PRICE
56-0050	THROTTLE BODY SPACER	3.9L 5.2L 5.9L 94-02	(1)	\$56.45
56-0053	THROTTLE BODY SPACER	8.0L 94-02	(1)	\$67.95

Thermal Spark Plug Boot Sleeve Set



Thermal Spark Plug Boot Sleeves provide thermal protection against hot exhaust headers. Double-layer gray fiberglass sleeves are non-conductive and can directly contact hot surfaces without harmful effects. Chemically-resistant 3/4" diameter braided sleeves easily slip over any spark plug wire and boot configuration to protect from temperatures up to 1,200°F. Call or go online and order yours today!

PART	DESCRIPTION	PRICE
36-6190	SPARK PLUG BOOT SLEEVE SET	\$11.95

Header Components

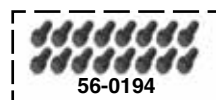

56-0194



56-0195

PART	DESCRIPTION	APPLICATION	REQD	PRICE
56-0194	HEADER BOLT SET	V8 3/4" LONG 94-03	(1)	\$15.45
56-0195	GASKET SET-HEADER	V8 5.2L 5.9L 94-03	(1)	\$26.95



Performance Powr-Flo Throttle Body Spacers



56-0100

Powr-Flo Throttle Body Spacers are CNC-machined from billet aluminum and feature a bore engineered to increase velocity of airflow into intake manifold. This allows more air to reach combustion chamber for denser air charge and

increase in fuel efficiency. The result is improved throttle response and power gains in mid-range and upper rpm operating ranges. Includes gaskets, hardware and instructions for a simple, bolt-on installation with no other vehicle modifications required.

PART	DESCRIPTION	APPLICATION	REQD	PRICE
56-0100	POWR-FLO SPACER	3.9L 1500 94-01	(1)	\$98.63
56-0100	POWR-FLO SPACER	5.2L 1500 2500 94-02	(1)	\$98.63
56-0100	POWR-FLO SPACER	5.9L GAS RAM 94-03	(1)	\$98.63
56-0104	POWR-FLO SPACER	5.7L RAM 03-08	(1)	\$114.71
56-0105	POWR-FLO SPACER	5.7L RAM 09-15	(1)	\$103.46

Cat-Back Performance Dual Exhaust System with Resonator Tips

**Exceptional Sound
with Increased
Horsepower**

Performance Dual Exhaust System allows increased performance and maintains the catalytic converter. Straight-through design reduces back pressure for increased horsepower, more low-end torque and better fuel economy. Resonator Tips serve as the muffler in these systems.

Systems are made with modern tube benders utilizing mandrel bends, ensuring each bend is smooth flowing, increasing exhaust flow by up to 20% over stock systems.

Manufactured from 16-gauge aluminized steel that lasts longer than conventional plain steel systems. Easy bolt-on installation; no welding required. Hangers, fasteners and steel clamps are included. Exhaust exits the rear of truck.

PART	DESCRIPTION	APPLICATION	REQD	PRICE
Cat-Back Dual Exhaust Systems with Stainless Steel Tips				
56-0130	CAT-BACK EXHAUST SYS 2-1/2" CAT 3.9L 5.2L 5.9L GAS	W/STAINLESS TIPS (1) 1500 94-01 2500 94-02	(1)	\$479.95*
56-0131	CAT-BACK EXHAUST SYS 2-1/2" CAT 3.7L 4.7L 5.9L GAS	W/STAINLESS TIPS (1) 1500 02-05 2500 03-05	(1)	\$479.95*
56-0132	CAT-BACK EXHAUST SYS 3" CAT 5.7L	W/STAINLESS TIPS (1) 1500 03	(1)	\$499.95*
56-0133	CAT-BACK EXHAUST SYS 3" CAT 5.7L	W/STAINLESS TIPS (1) 1500 04-05	(1)	\$499.95*
56-0144	CAT-BACK EXHAUST SYS 3" CAT 5.7L	W/STAINLESS TIPS (1) 1500 06-08	(1)	\$509.95*
56-0134	CAT-BACK EXHAUST SYS 3" CAT 5.7L	W/STAINLESS TIPS (1) 2500 03-05	(1)	\$499.95*

Replacement Resonator Tips

The 3-1/2" diameter Resonator Tips replace the original muffler and give your truck that deep performance tone without being too loud. Available in black powder coat blunt tip or stainless steel angle tip.

PART	DESCRIPTION	APPLICATION	REQD	PRICE
36-5557	RESONATOR TIP-BLACK POWDER COAT REPLACEMENT FOR PERFORMANCE	BLUNT CUT EXHAUST SYSTEMS	(2)	\$64.95
36-5559	RESONATOR TIP-STAINLESS STEEL REPLACEMENT FOR PERFORMANCE	ANGLE CUT EXHAUST SYSTEMS	(2)	\$82.95

Cat-Back System replaces stock exhaust system from the catalytic converter back.

Designed to fit long wheelbase models. Front extension pipe may need to be cut, depending on wheelbase of truck.

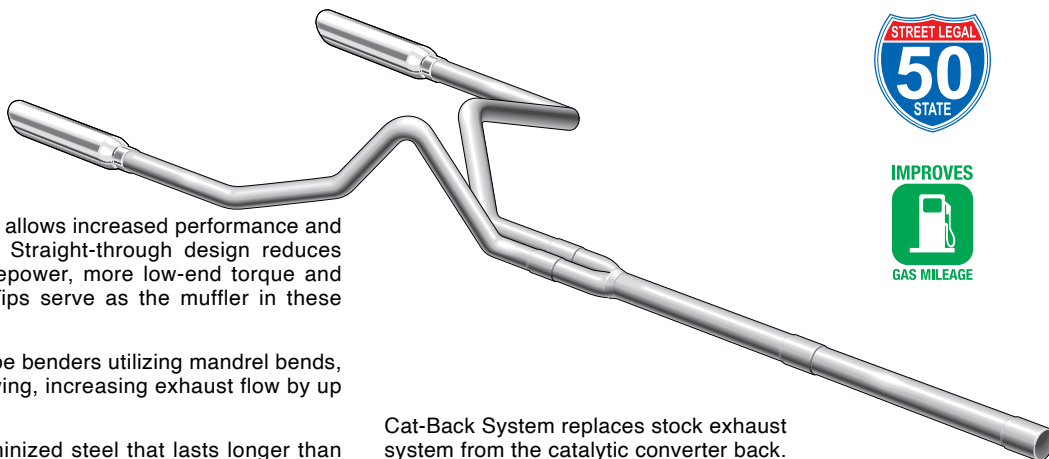

56-0130

PART	DESCRIPTION	APPLICATION	REQD	PRICE
Cat-Back Dual Exhaust Systems with Black Powder Coat Tips				
56-0135	CAT-BACK EXHAUST SYS 2-1/2" CAT 3.9L 5.2L 5.9L GAS	W/BLACK TIPS (1) 1500 94-01 2500 94-02	(1)	\$389.95*
56-0136	CAT-BACK EXHAUST SYS 2-1/2" CAT 3.7L 4.7L 5.9L GAS	W/BLACK TIPS (1) 1500 02-05 2500 03-05	(1)	\$389.95*
56-0137	CAT-BACK EXHAUST SYS 3" CAT 5.7L	W/BLACK TIPS (1) 1500 03	(1)	\$429.95*
56-0139	CAT-BACK PERFORMANCE EXHAUST SYS 5.7L	W/BLACK TIPS (1) 2500 03-05	(1)	\$429.95*

* Or ** after the sell price means your order will incur an Oversize Part Charge for each oversized part. * Means extra charge will be \$20. ** Means extra charge will be \$50. Due to packing and/or transportation requirements, please allow additional time for delivery. Oversized Parts are not available for air delivery.



Chrome Exhaust Tips



Chrome Exhaust Tips are triple chrome plated and available in both angle and blunt outlets. They are 9" long and available to fit two sizes: 2-1/4" and 2-1/2" outer diameter exhaust pipes.

Chrome Exhaust Tips can be easily installed with exhaust clamps that are included with tips or welded on for a smoother look.

PART	DESCRIPTION	PRICE
38-6834	BLUNT TIP-CHROME 2-1/4"	\$32.95
38-6835	ANGLE TIP-CHROME 2-1/4"	\$24.95
38-6836	BLUNT TIP-CHROME 2-1/2"	\$37.95
38-6837	ANGLE TIP-CHROME 2-1/2"	\$24.95

Stainless Steel Exhaust Tips

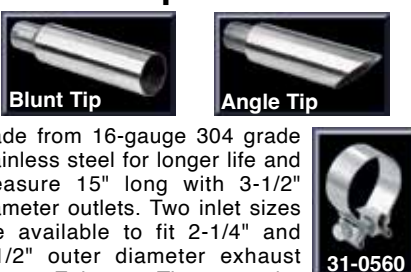

Made from 16-gauge 304 grade stainless steel for longer life and measure 15" long with 3-1/2" diameter outlets. Two inlet sizes are available to fit 2-1/4" and 2-1/2" outer diameter exhaust pipes. Exhaust Tips can be welded on or clamped on with #31-0560 or #31-0561 Stainless Steel Exhaust Clamps that must be purchased separately.

PART	DESCRIPTION	PRICE
38-6830	BLUNT TIP-STAINLESS 2-1/4"	\$46.95
38-6831	ANGLE TIP-STAINLESS 2-1/4"	\$52.95
31-0560	CLAMP-STAINLESS STEEL	\$9.60
38-6832	BLUNT TIP-STAINLESS 2-1/2"	\$59.95
38-6833	ANGLE TIP-STAINLESS 2-1/2"	\$59.95
31-0561	CLAMP-STAINLESS STEEL	\$10.40

Diesel Stainless Steel Exhaust Tip



Complete the look of your diesel exhaust system with this Stainless Steel Exhaust Tip. Tip is 12" long with 5" diameter outlet and features an angle cut with a rolled tip. 4" inner diameter is made to fit 4" outer diameter exhaust pipe. Attaching hardware is included.

PART	DESCRIPTION	PRICE
56-0156	EXHAUST TIP-ROLLED 4"	\$44.95

Heater Components

1994-02 Ram 1500 2500 3500

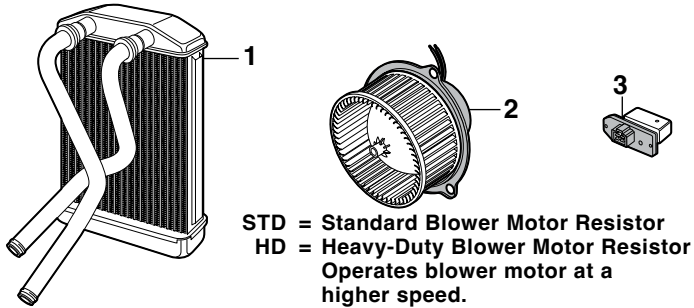

55-4610	(1) HEATER CORE	RAM	94-02	(1)	\$49.95
55-4603	(2) BLOWER MOTOR W/FAN	RAM	94-02	(1)	\$59.95
55-4620	(3) RESISTOR-BLOWER MOTOR-STD	RAM	94-02	(1)	\$23.45
55-4621	RESISTOR-BLOWER MOTOR-HD	RAM	94-02	(1)	\$39.95

Heater Components

2002-08 Ram 1500

2003-09 Ram 2500 3500

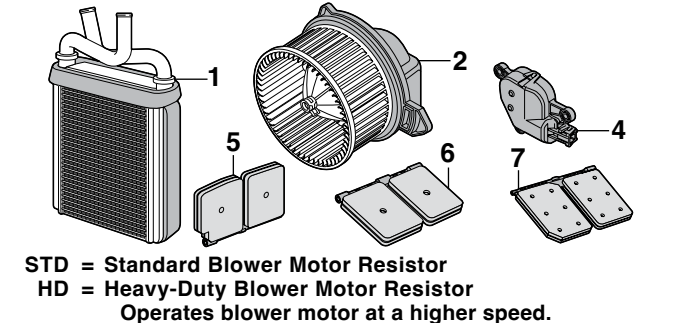

55-4611	(1) HEATER CORE	RAM	02-09	(1)	\$47.95
55-4604	(2) BLOWER MOTOR W/FAN	RAM	02-09	(1)	\$54.95
55-4620	(3) RESISTOR-BLOWER MOTOR-STD	RAM	02-09	(1)	\$23.45
55-4621	RESISTOR-BLOWER MOTOR-HD	RAM	02-09	(1)	\$39.95
55-4630	(4) ACTUATOR-HEATER DOOR	RAM	02-09	(4)	\$15.95
55-4632	(5) DOOR-DEFROSTER	RAM	02-09	(1)	\$34.95
55-4633	(6) DOOR-BLEND	RAM	02-09	(2)	\$29.95
55-4634	(7) DOOR-DASH VENT	RAM	02-09	(1)	\$90.95

Air Conditioning Condenser and Components

1994-08 Ram 1500

1994-09 Ram 2500 3500

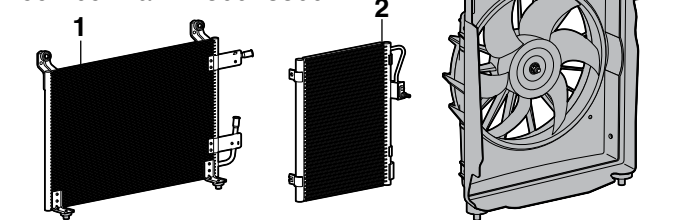

PART	ILL#	DESCRIPTION	APPLICATION	REQD	PRICE
Ram 1500 1994-01 • Ram 2500 / 3500 1994-02					
55-5400	(1)	A/C CONDENSER	W/O DSL 94-97	(1)	\$109.95
55-5401		A/C CONDENSER	W/O DSL 98-02	(1)	\$109.95
55-5402		A/C CONDENSER	5.9L DSL 94-97	(1)	\$91.45
55-5403		A/C CONDENSER	5.9L DSL 98-02	(1)	\$84.95
Ram 1500 2002-08 • Ram 2500 / 3500 2003-09					
55-5404	(2)	A/C CONDENSER	GAS 3.7L-5.9L 02-09	(1)	\$72.95
55-5405		A/C CONDENSER	5.9L DSL 03-05	(1)	\$114.95
55-5450	(3)	A/C CONDENSER FAN ASSY	GAS 3.7L-5.9L 02-09	(1)	\$69.95*

* Or ** after the sell price means your order will incur an Oversize Part Charge for each oversized part. * Means extra charge will be \$20. ** Means extra charge will be \$50. Due to packing and/or transportation requirements, please allow additional time for delivery. Oversized Parts are not available for air delivery.

Water Pump and Water Outlet

1994-08 Ram 1500

1994-09 Ram 2500 3500

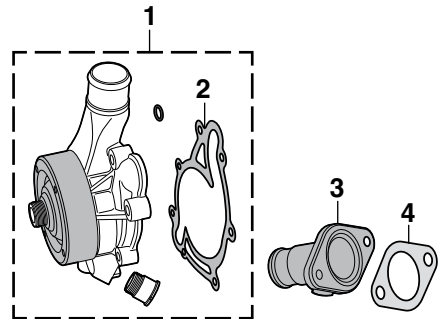

PART	ILL#	DESCRIPTION	APPLICATION	REQD	PRICE
55-4241	(1)	WATER PUMP	3.9L 5.2L 5.9L 94-03	(1)	\$59.95
55-4243		WATER PUMP	5.7L 03-09	(1)	\$104.95
55-4272	(2)	GASKET-WATER PUMP	3.9L 5.2L 5.9L 94-03	(1)	\$.99
55-4274		GASKET-WATER PUMP	5.7L 03-09	(1)	\$3.95
55-4256	(3)	WATER OUTLET	3.9L 5.2L 5.9L 94-03	(1)	\$14.95
55-4281	(4)	GASKET-WATER OUTLET	3.9L 5.2L 5.9L 94-03	(1)	\$.49

A/C Compressor Bypass Pulley



A seized A/C compressor renders your vehicle inoperable. Alleviate untimely and expensive air conditioning repair bills with an A/C Bypass Pulley. Remove A/C compressor, install A/C Bypass Pulley and original size belt, and then you are back on the road.

PART	DESCRIPTION	APPLICATION	REQD	PRICE
55-5425	A/C BYPASS PULLEY	GAS 94-02	(1)	\$61.95
55-5426	A/C BYPASS PULLEY	DIESEL 97-01	(1)	\$49.45

4 EASY WAYS TO ORDER PARTS

ONLINE

www.LMctruck.com
Fast, Simple, Safe!

PHONE

(800) 562-8782

FAX

(800) 541-8525 USA & Canada
(800) 599-0323 Worldwide

MAIL

P.O. Box 14991
Lenexa, KS 66285-4991

Dual Electric Cooling Fan Assembly ... For Improved Cooling, Fuel Economy and Power



Part #	Size	Motor	CFM	Amp Draw
38-4890	26"W X 15"H X 3.62"D	2 X 160 watt heavy duty	2600	24.8
38-4893	33.5"W X 17"H X 3.9"D	2 X 225 watt heavy duty	4320	34.5

Dual Electric Cooling Fan Assembly provides increased horsepower and improved MPG. Electric fans provide increased cooling at idle when needed most and eliminate the draw of a mechanical engine-driven fan. Increased airflow across A/C condenser gives cooler, more consistent A/C temperatures at low engine speeds. **IMPROVES GAS MILEAGE**

Dual Electric Fan Assemblies have a quiet S-blade design and include a wiring harness, relay, adjustable fan temperature switch and installation instructions.

A/C Cooling Fan Harness activates the electric cooling fan when the A/C compressor clutch is engaged. Kit includes heavy-gauge wire harness, relay, 30 amp fuse, electrical connections and installation instructions.

PART	DESCRIPTION	APPLICATION	REQD	PRICE
Models with 31" Wide Radiators				
Mounting Brackets Included				
38-4890	COOLING FAN ASSEMBLY-DUAL 12"	RAM	94-02 (1)	\$434.22
38-4897	MOUNTING BRACKET KIT	RAM	94-02 (1)	\$23.54
38-4898	A/C HARNESS W/RELAY	RAM	94-02 (1)	\$44.95
Models with 36" Wide Radiators				
Does Not Include Mounting Brackets				
38-4893	COOLING FAN ASSEMBLY-DUAL 16"	RAM	94-02 (1)	\$562.41
38-4899	MOUNTING BRACKET KIT	RAM	94-02 (1)	\$91.74
38-4898	A/C HARNESS W/RELAY	RAM	94-02 (1)	\$44.95

Radiator and Components

1994-01 Ram 1500
1994-02 Ram 2500 3500

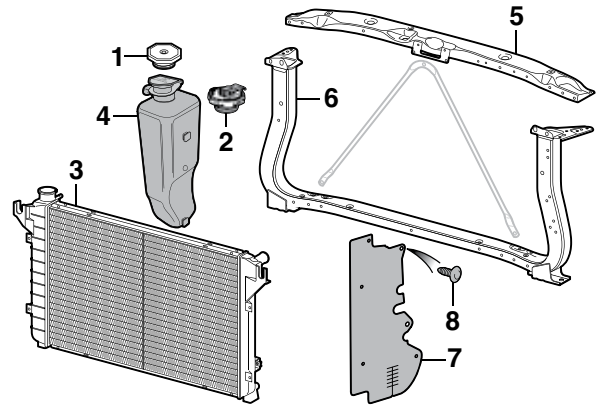

32-0035	(1)	RADIATOR CAP		94-00	(1)	\$3.95
32-0036	(2)	RADIATOR CAP W/SAFETY LEVER	RAM	94-00	(1)	\$6.95
55-4400	(3)	RADIATOR-1 ROW	3.9L 5.2L	94-01	(1)	\$159.95*
55-4400		RADIATOR-1 ROW	5.9L GAS	94-02	(1)	\$159.95*
55-4403		RADIATOR-2 ROW	5.9L DSL	94-02	(1)	\$224.95*
55-4435	(4)	OVERFLOW TANK	W/O 8.0L RAM	94-02	(1)	\$14.95
55-4200	(5)	RAD SUPPORT-UPPER TIE BAR	RAM	94-02	(1)	\$69.95
55-4210	(6)	RAD SUPPORT-LOWER TIE BAR	RAM	94-02	(1)	\$119.95*
56-5352	(7)	SEAL-RADIATOR TO SUPPORT-LH	RAM	94-02	(1)	\$9.95
56-5353		SEAL-RADIATOR TO SUPPORT-RH	RAM	94-02	(1)	\$9.95
30-0762	(8)	RETAINER-SEAL	RAM	94-02	(12)	\$85

* Or ** after the sell price means your order will incur an Oversize Part Charge for each oversized part. * Means extra charge will be \$20. ** Means extra charge will be \$50. Due to packing and/or transportation requirements, please allow additional time for delivery. Oversized Parts are not available for air delivery.

Radiator and Components

2002-08 Ram 1500
2003-09 Ram 2500 3500

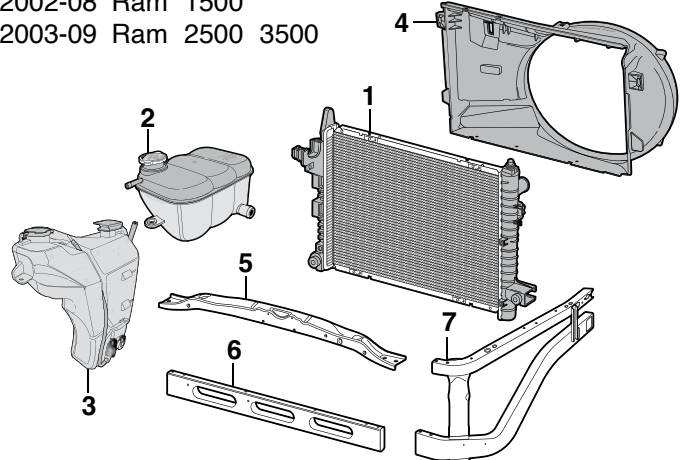

55-4404	(1) RADIATOR-1 ROW	3.7L 4.7L	02-03 (1)	\$159.95*
55-4405	RADIATOR-1 ROW	3.7L 4.7L	04-08 (1)	\$134.95*
55-4407	RADIATOR-2 ROW	5.7L	04-09 (1)	\$169.95*
55-4405	RADIATOR-1 ROW	5.9L GAS	02-03 (1)	\$134.95*
55-4408	RADIATOR-1 ROW	5.9L 6.7L DSL	03-09 (1)	\$219.45*
55-4437	(2) COOLANT RECOVERY TANK	3.7L 4.7L 5.7L	02-03 (1)	\$49.95
55-4444	(3) COOLANT/WASHER TANK	5.9L GAS	02-03 (1)	\$85.95
55-4444	COOLANT/WASHER TANK	3.7L 4.7L 5.7L	04-05 (1)	\$85.95
55-5475	(4) RADIATOR FAN SHROUD	3.7L 4.7L 5.7L	02-09 (1)	\$44.95*
55-4201	(5) RAD SUPPORT-UPPER TIE BAR	RAM	02-09 (1)	\$40.95
55-4211	(6) RAD SUPPORT-LOWER TIE BAR	RAM	02-09 (1)	\$39.95
55-4220	(7) RAD SUPPORT-SIDE RAIL-LH	RAM	02-09 (1)	\$499.95*
55-4221	RAD SUPPORT-SIDE RAIL-RH	RAM	02-09 (1)	\$499.95*

* Or ** after the sell price means your order will incur an Oversize Part Charge for each oversized part. * Means extra charge will be \$20. ** Means extra charge will be \$50. Due to packing and/or transportation requirements, please allow additional time for delivery. Oversized Parts are not available for air delivery.

Windshield Wiper Components

1994-01 Ram 1500
1994-02 Ram 2500 3500

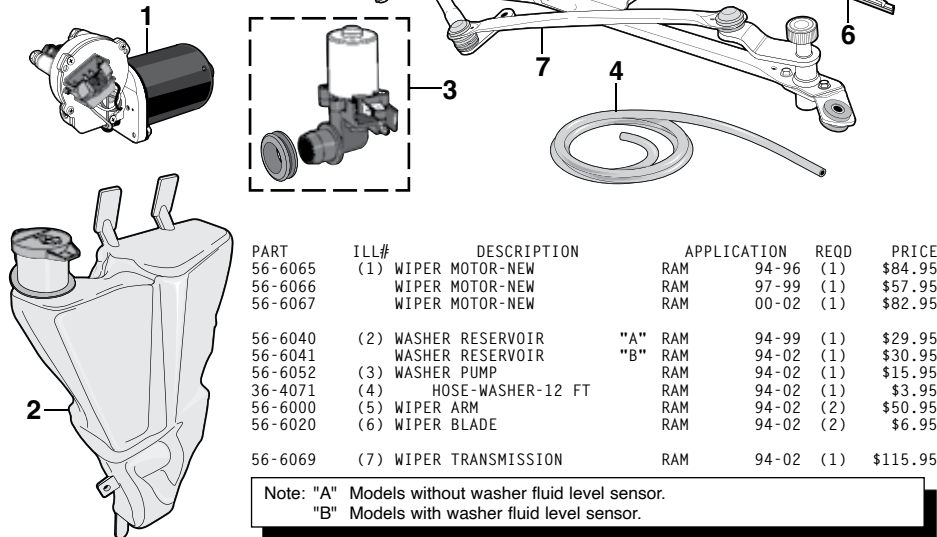

PART	ILL#	DESCRIPTION	APPLICATION	REQD	PRICE
56-6065	(1)	WIPER MOTOR-NEW	RAM 94-96	(1)	\$84.95
56-6066		WIPER MOTOR-NEW	RAM 97-99	(1)	\$57.95
56-6067		WIPER MOTOR-NEW	RAM 00-02	(1)	\$82.95
56-6040	(2)	WASHER RESERVOIR	"A" RAM 94-99	(1)	\$29.95
56-6041		WASHER RESERVOIR	"B" RAM 94-02	(1)	\$30.95
56-6052	(3)	WASHER PUMP	RAM 94-02	(1)	\$15.95
36-4071	(4)	HOSE-WASHER-12 FT	RAM 94-02	(1)	\$3.95
56-6000	(5)	WIPER ARM	RAM 94-02	(2)	\$50.95
56-6020	(6)	WIPER BLADE	RAM 94-02	(2)	\$6.95
56-6069	(7)	WIPER TRANSMISSION	RAM 94-02	(1)	\$115.95

Note: "A" Models without washer fluid level sensor.
"B" Models with washer fluid level sensor.

Windshield Wiper Components

2002-08 Ram 1500
2003-09 Ram 2500 3500

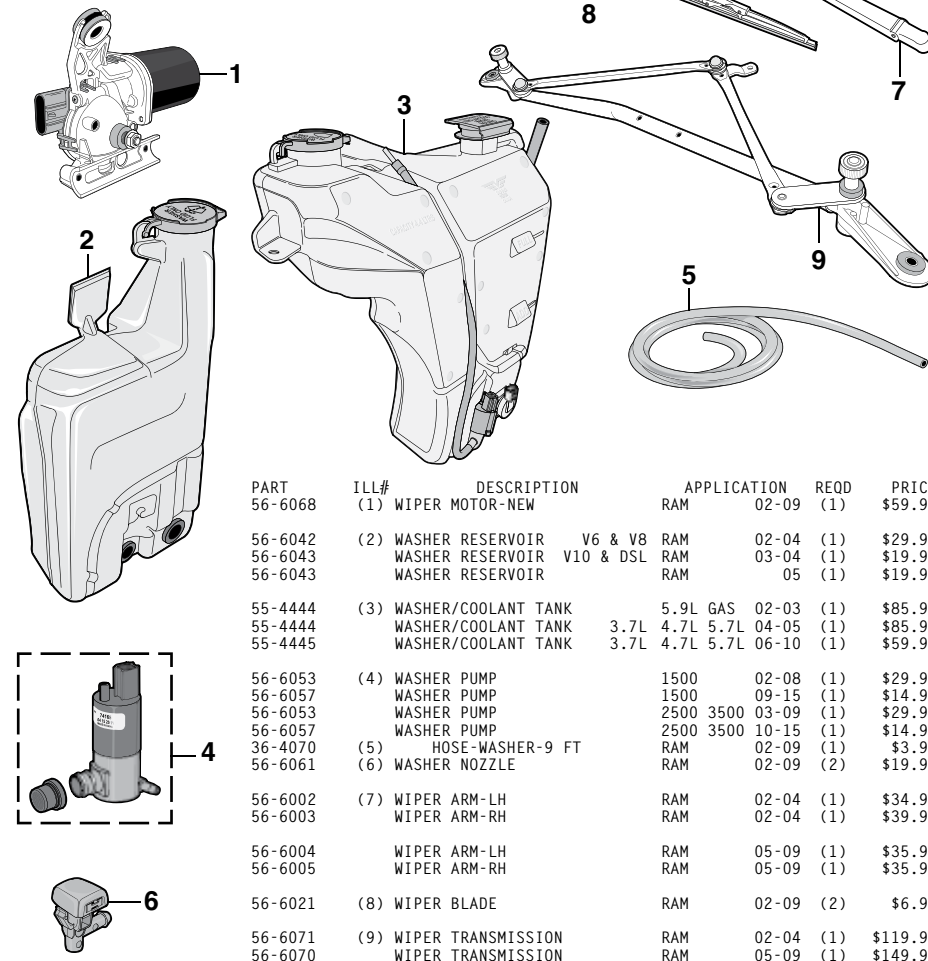

PART	ILL#	DESCRIPTION	APPLICATION	REQD	PRICE
56-6068	(1)	WIPER MOTOR-NEW	RAM 02-09	(1)	\$59.95
56-6042	(2)	WASHER RESERVOIR	V6 & V8 RAM 02-04	(1)	\$29.95
56-6043		WASHER RESERVOIR	V10 & DSL RAM 03-04	(1)	\$19.95
56-6043		WASHER RESERVOIR	RAM 05	(1)	\$19.95
55-4444	(3)	WASHER/COOLANT TANK	5.9L GAS 02-03	(1)	\$85.95
55-4444		WASHER/COOLANT TANK	3.7L 4.7L 5.7L 04-05	(1)	\$85.95
55-4445		WASHER/COOLANT TANK	3.7L 4.7L 5.7L 06-10	(1)	\$59.95
56-6053	(4)	WASHER PUMP	1500 02-08	(1)	\$29.95
56-6057		WASHER PUMP	1500 09-15	(1)	\$14.95
56-6053		WASHER PUMP	2500 3500 03-09	(1)	\$29.95
56-6057		WASHER PUMP	2500 3500 10-15	(1)	\$14.95
36-4070	(5)	HOSE-WASHER-9 FT	RAM 02-09	(1)	\$3.95
56-6061	(6)	WASHER NOZZLE	RAM 02-09	(2)	\$19.95
56-6002	(7)	WIPER ARM-LH	RAM 02-04	(1)	\$34.95
56-6003		WIPER ARM-RH	RAM 02-04	(1)	\$39.95
56-6004		WIPER ARM-LH	RAM 05-09	(1)	\$35.95
56-6005		WIPER ARM-RH	RAM 05-09	(1)	\$35.95
56-6021	(8)	WIPER BLADE	RAM 02-09	(2)	\$6.95
56-6071	(9)	WIPER TRANSMISSION	RAM 02-04	(1)	\$119.95
56-6070		WIPER TRANSMISSION	RAM 05-09	(1)	\$149.95

Wiper Arm Tool

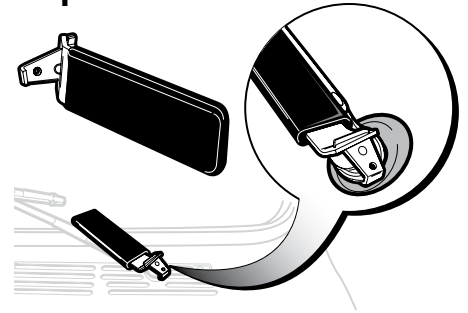

Wiper Arm Tool provides the leverage needed to safely remove and install wiper arms without damaging the vehicle.

Tech Tip: All locking pins or retaining nuts must be removed before using the Wiper Arm Tool.

PART	DESCRIPTION	PRICE
38-1335	WIPER ARM TOOL	\$5.95

Heated Windshield Washer Kit



Heat your washer fluid to a temperature of 125-135°F for quick, effortless removal of frost, snow and ice this winter. Provides improved visibility for all driving conditions, while extending the service life of your windshield wipers by minimizing unnecessary wear. Ensures clog-free wiper spray nozzles for consistent spray pattern. Can also be used year-round to remove bird droppings, bugs, grime, road film and streaks.

Installs inline between windshield washer reservoir and spray nozzles. Connects directly to your battery with the included ground cable and fused power cable. Order yours today and see what a difference the Heated Windshield Washer Kit can make! Kit includes mounting bracket, hardware and instructions.

PART	DESCRIPTION	PRICE
36-4085	HEATED WINDSHIELD WASHER KIT	\$105.95



Orders - Catalog Requests
- Status

(800) 562-8782

Customer Service

(800) 222-5664

Battery Disconnect Switches



Battery Disconnect Switches are easy to install and stop battery drain and reduce the risk of fire while your vehicle is parked. With key or knob style disconnects, the key or knob can be totally removed as an additional deterrent against vehicle theft. A 15-amp Bypass Fuse is available to maintain memory on your radio, clock, etc., while your battery is disconnected.

PART	DESCRIPTION	APPLICATION	REQD	PRICE
36-0809	BATTERY DISCONNECT-KNOB STYLE	TOP POST	(1)	\$6.95
36-0813	BATTERY DISCONNECT-KNIFE STYLE	TOP POST	(1)	\$30.95
36-0709	BATTERY DISCONNECT-KEY STYLE	IN LINE	(1)	\$10.95
36-0909	BYPASS FUSE-15 AMP	IN LINE	(1)	\$6.45

Battery Tap Accessory Circuit Kit

Battery Tap is an easy and reliable way to make direct connections at the battery with up to three new additional circuits. Designed to fit positive and/or negative battery terminals. Kit contains one tap and three crimp connectors. The Battery Tap can be stacked to provide additional connection points or can be attached to vehicle frame for additional grounding points.

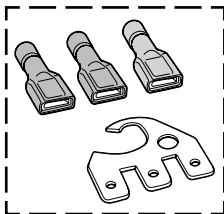

PART	DESCRIPTION	PRICE
36-0847	BATTERY TAP KIT-TOP POST	\$6.95

Battery Post and Terminal Cleaner



Dual function tool – top brush cleans battery terminals and bottom brush cleans battery posts.

PART	DESCRIPTION	PRICE
38-1366	POST & TERMINAL CLEANER	\$4.95

Wiring/Tubing Grommet Assortment



This 10-piece assortment of high-quality black rubber grommets protects wires and tubing from chafing when passed through sheet metal holes. Assortment contains: one each of 1/8", 3/8", 1/2", 5/8" I.D. and two each of 3/16", 1/4" and 5/16" I.D. grommets.

PART	DESCRIPTION	PRICE
30-1269	WIRING/TUBING GROMMET ASST	\$2.95

Battery Trays

1994-01 Ram 1500
1994-02 Ram 2500 3500

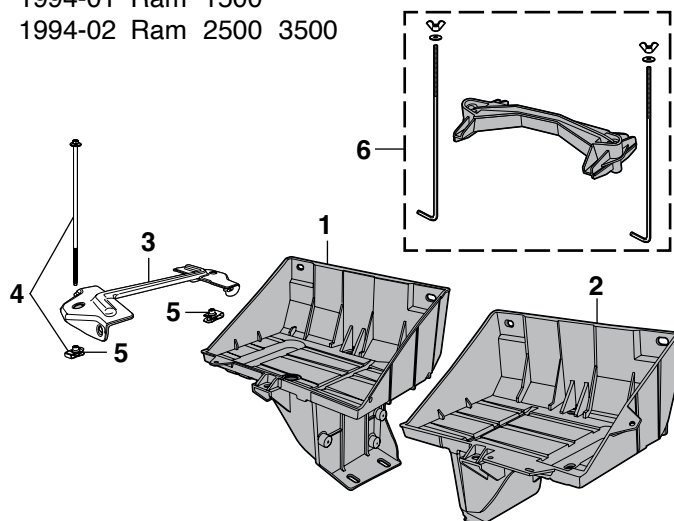

Universal Battery Hold Down installs from underneath the battery tray and requires removal of the tray and u-nuts for installation.

PART	ILL#	DESCRIPTION	APPLICATION	REQD	PRICE
56-8100	(1)	BATTERY TRAY-LH	RAM	94-02	(1) \$84.95
56-8101	(2)	BATTERY TRAY-RH	DIESEL RAM	94-02	(1) \$129.95
56-8111	(3)	BATTERY HOLD DOWN	RAM	97-02	(AR) \$17.95
55-0465	(4)	BOLT W/NUT	RAM	94-02	(AR) \$14.95
29-0542	(5)	U-NUT-HOLD DOWN	RAM	94-02	(AR) \$.95
30-3525	(6)	BATTERY HOLD DOWN-UNIVERSAL	RAM	94-02	(1) \$4.45

Battery Trays

2002-08 Ram 1500
2003-09 Ram 2500 3500

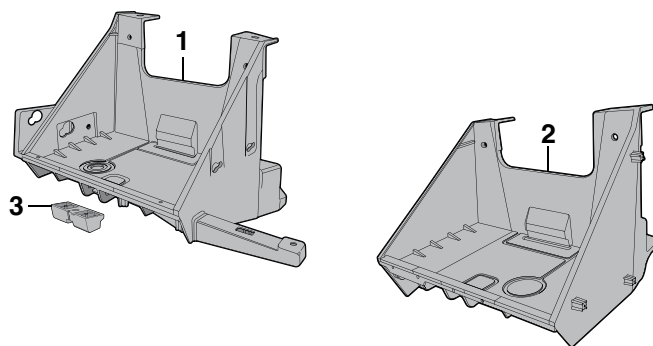

PART	ILL#	DESCRIPTION	APPLICATION	REQD	PRICE
56-8102	(1)	BATTERY TRAY-LH	RAM	02-05	(1) \$146.95
56-8104		BATTERY TRAY-LH	RAM	06-09	(1) \$164.95
56-8105	(2)	BATTERY TRAY-RH	DIESEL RAM	03-09	(1) \$138.95
56-8112	(3)	BATTERY HOLD DOWN	RAM	02-09	(AR) \$3.45

Battery Mat

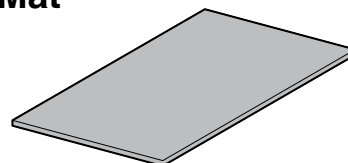

Battery Mat is made from polypropylene needle punch felt which traps and neutralizes battery acid. The Battery Mat is safe to handle and takes only minutes to install.

PART	DESCRIPTION	PRICE
38-1039	BATTERY MAT-BLACK-8" X 12"	\$7.95

8" Powered Subwoofer *1-Year Warranty*



This 8-inch powered subwoofer is housed in a rigid die-cast aluminum chassis for better heat dissipation and powered by a built-in 100-watt amplifier with 200 watts max output. Has frequency response of 35-100Hz and total harmonic distortion of 0.08%.

Features include a fully adjustable crossover network between 50-100Hz, independent gain (volume) and 0 or 180-degree phase control. Subwoofer can be connected to radio with low level input RCA connectors or wired directly to radio through the high level input using supplied wiring harness. Includes mounting brackets, wiring harness and wired remote bass control. Compact 9" x 2.75" x 13.75" size weighing 9 lbs.

PART	DESCRIPTION	APPLICATION	PRICE
38-8527	POWERED SUBWOOFER-8"	100 WATT	\$199.99

Full Range Speaker Set



Full Range Speaker Set is the perfect upgrade to add more thump behind the seat. Speaker enclosure is wedge shaped, made from MDF and protected by durable carpet. Enclosures are a mirror image of each other with each box containing one 8" woofer with port and a soft dome tweeter for 175 watts power handling, 60-22,000 Hz frequency response and 4 ohms impedance. Acoustic batting

is used to increase sound quality and performance. Chrome spring loaded terminals for easy wire installation. Dimensions: 16-1/4" wide, 13-1/2" high, 7-1/2" deep at bottom, 3-3/4" deep at top.

PART	DESCRIPTION	APPLICATION	REQD	PRICE
38-8599	FULL RANGE SPEAKER SET	175 WATT	(1)	\$214.99

Horns



36-2150



36-2152

PART	DESCRIPTION	PRICE
36-2150	HORN UNIT-STANDARD-LOW	\$16.45
36-2152	HORN UNIT-STANDARD-HIGH	\$16.45

Electronic Musical Horn Plays 46 Sounds



3 Modes ... Animal, Alarm or Music ... 46 Different Sounds

Electronic Musical Horn plugs into a cigarette lighter or power point to play sound three times and stop automatically or can be used as a loudspeaker with included microphone. Auxiliary input allows you to play music from your MP3 player or iPod. Command module is 7" wide by 3" high and mounts using included adhesive backed hook and loop patches. No drilling is required.

Adjustable rotary on/off volume control allows for easy sound level control, five bright LED lights on control module instantly indicate system mode and a 4" diameter weatherproof horn mounts under the hood. For 12 volt negative ground systems.

PART	DESCRIPTION	PRICE
38-1503	ELECTRONIC MUSICAL HORN	\$29.95

Wire Terminal Extractor Tools



This Wire Terminal Tool Kit is designed to release and extract wires from terminals without damage. The single blades have a bevel ground onto the end for working on small terminals found on newer vehicles. Red is specially designed for Pak-Con and WeatherPak

terminals. Silver has prongs to depress the 'barbs' on conventional terminals. The handle slips over the probes to protect your hand as well as provide extra leverage. This complete kit comes in a sturdy blow-molded case for protection and long life and is a must-have for any do-it-yourselfer's toolbox.



PART	DESCRIPTION	PRICE
38-1297	WIRE TERMINAL TOOL KIT	\$54.95

WeatherPak Wire Extractor Tools



These WeatherPak Wire Extractor Tools will save you time and hassle when servicing your vehicle's wiring system. Tools are engineered to easily release and remove OEM terminals from their WeatherPak housings, as well as releasing the lock tab on Packard 56 and Pak-Con terminals. This 3-piece set comes with a narrow pick (.05" wide), wide pick (.09") and tubular-shaped extraction tool. Handles are color-coded for easy identification.

PART	DESCRIPTION	REQD	PRICE
38-1296	WEATHERPAK WIRE EXTRACTOR TOOLS	(1)	\$9.95



Horns Make Your Presence Known

For 12 Volt Systems Only



Attractive set of Electric Twin Tone Horns. One high toned, the other low toned. Contains relay and mounting bracket.

PART	DESCRIPTION	PRICE
38-0372	TWIN TONE HORN SET	\$29.95

Switches and Sensors

1994-01 Ram 1500
1994-02 Ram 2500 3500

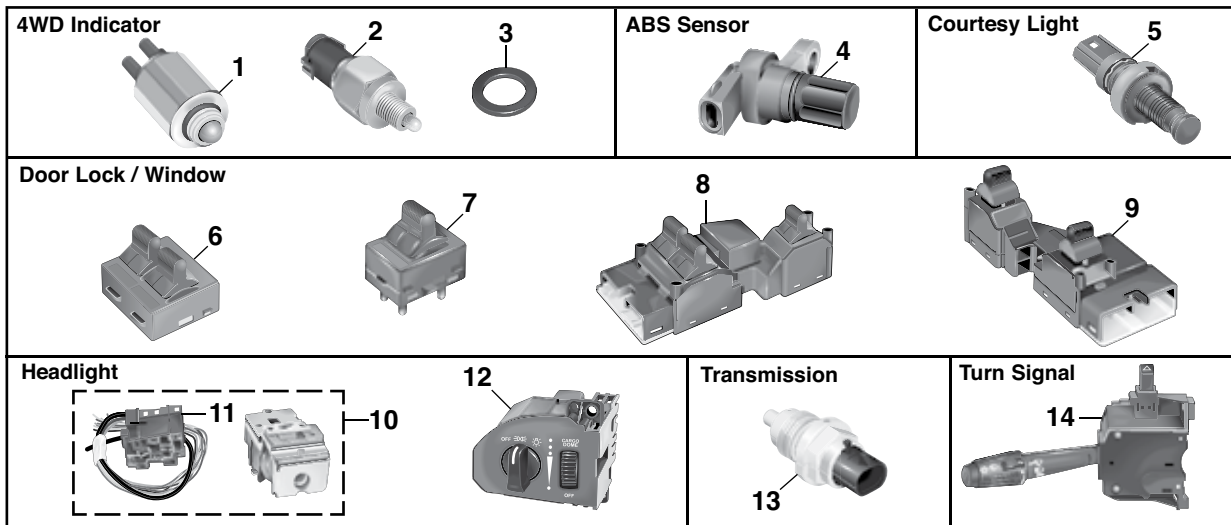

						W/FOG = With Fog Lights							
PART	ILL#	DESCRIPTION	APPLICATION	REQD	PRICE	W/O FOG = Without Fog Lights							
56-6240	(1)	4WD ACTUATOR SWITCH	RAM	94-02	(1)	\$15.55	56-6250	(10)	HEADLIGHT SWITCH	RAM	94-97	(1)	\$35.95
56-6241	(2)	4WD INDICATOR SWITCH	RAM	94-02	(1)	\$13.45	56-6251		HEADLIGHT SWITCH	RAM	98	(1)	\$23.95
56-6242	(3)	GASKET-4WD INDICATOR	RAM	94-02	(1)	\$.75	56-6336	(11)	CONNECTOR-HEADLIGHT SWITCH	RAM	94-98	(1)	\$16.95
47-0554-D	(4)	ABS SENSOR-REAR	RAM	94-97	(1)	\$14.95	56-6253	(12)	HEADLIGHT SWITCH-W/O FOG"A"	RAM	99-02	(1)	\$50.75
56-6366		ABS SENSOR-REAR	RAM	98-02	(1)	\$21.95	56-6254		HEADLIGHT SWITCH-W/FOG "A"	RAM	99-02	(1)	\$59.95
56-6225	(5)	COURTESY LIGHT SWITCH-DOOR	RAM	94-02	(2)	\$11.95	56-6387	(13)	TRANS OUTPUT SPD SENSOR "B"	RAM	96-02	(1)	\$17.95
56-6200	(6)	DOOR WINDOW SWITCH-LH	RAM	94-97	(1)	\$27.45	56-6290	(14)	TURN SIGNAL SWITCH ASSEMBLY	RAM	94-02	(1)	\$49.95
56-6201	(7)	DOOR WINDOW SWITCH-RH	RAM	94-97	(1)	\$29.95	Note: "A" Models with cargo light. "B" 4 Speed automatic transmission.						
56-6201		DOOR LOCK SWITCH	RAM	94-97	(2)	\$29.95							
56-6202	(8)	DOOR LOCK/WINDOW SWITCH-LH	RAM	98	(1)	\$34.95							
56-6204		DOOR LOCK/WINDOW SWITCH-LH	RAM	99-02	(1)	\$57.25							
56-6203	(9)	DOOR LOCK/WINDOW SWITCH-RH	RAM	98-02	(1)	\$29.95							

Switches and Sensors

2002-08 Ram 1500
2003-09 Ram 2500 3500

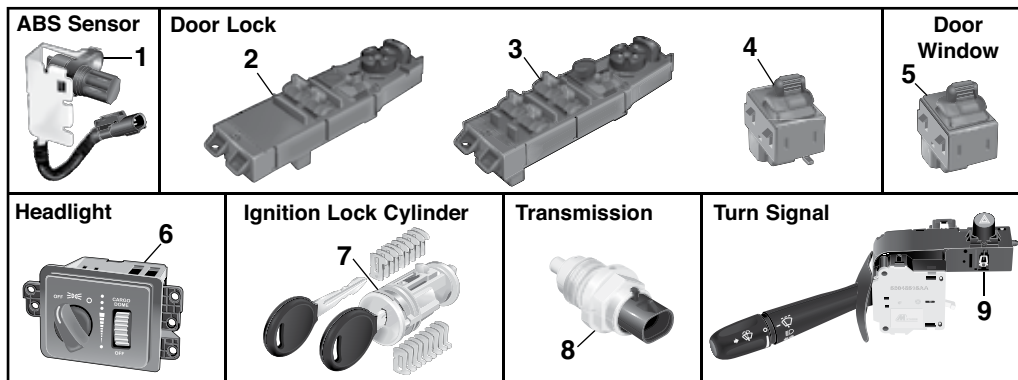

W/FOG = With Fog Lights W/O FOG = Without Fog Lights													
PART	ILL#	DESCRIPTION	APPLICATION	REQD	PRICE		PART	ILL#	DESCRIPTION	APPLICATION	REQD	PRICE	
56-6366	(1)	ABS SENSOR-REAR	RAM	02-05	(1)	\$21.95	56-6255	(6)	HEADLIGHT SWITCH W/O FOG	RAM	02-05	(1)	\$39.15
							56-6256		HEADLIGHT SWITCH W/FOG	RAM	02-05	(1)	\$64.95
							56-6257		HEADLIGHT SWITCH W/O FOG	RAM	06-09	(1)	\$55.55
							56-6258		HEADLIGHT SWITCH W/FOG	RAM	06-09	(1)	\$51.75
56-6210	(2)	DR LOCK/MIRROR/WINDOW-LH"A"	STD CAB	03	(1)	\$109.95	56-6363	(7)	IGNITION LOCK CYL W/KEYS"B"	RAM	02-09	(1)	\$73.95
56-6210		DOOR LOCK/WINDOW SWITCH-LH	STD CAB	04-09	(1)	\$109.95							
56-6208	(3)	DOOR LOCK/MIRROR/WINDOW-LH	QUAD CAB	02	(1)	\$104.95	56-6387	(8)	TRANS OUTPUT SPD SENSOR "C"	RAM	02-09	(1)	\$17.95
56-6214		DOOR LOCK/MIRROR/WINDOW-LH	QUAD CAB	03-09	(1)	\$49.95	56-6291	(9)	TURN SIGNAL SWITCH ASSY "D"	RAM	02-09	(1)	\$69.95
56-6205	(4)	DOOR LOCK SWITCH-RH	RAM	02-09	(1)	\$23.95	<div>Note: "B" Models without Smart Key or keyless remote. "C" 4 Speed automatic transmission. "D" Models without Electronic Stability Control.</div>						
56-6207	(5)	DOOR WINDOW SWITCH-RH	RAM	02-09	(1)	\$18.45							
<div>Note: "A" Models without window and door lock control lockout.</div>													

Headlight and Parklight

Models with Dual Headlights

1994-01 Ram 1500

1994-02 Ram 2500 3500

Dielectric Grease
See Page 68
Custom Headlights
See Page 100



Headlight and Parklight

Models with Quad Headlights

1999-01 Ram 1500 Sport

1999-02 Ram 2500 3500 Sport

Dielectric Grease
See Page 68



Custom Light Bulbs
See Page 102

PART	ILL#	DESCRIPTION	APPLICATION	REQD	PRICE
56-6802	(1)	HEADLIGHT ASSEMBLY-LH	RAM 94-02 (1)		\$79.95
56-6803		HEADLIGHT ASSEMBLY-RH	RAM 94-02 (1)		\$79.95
55-1134	(2)	RETAINER-SEAL	RAM 94-02 (AR)		\$.75
50-8210-D	(3)	BULB-HEADLIGHT WHITE	RAM 94-02 (2)		\$4.95
47-0260-D	(4)	SOCKET-HEADLIGHT BULB	RAM 94-02 (2)		\$1.95
55-0690	(5)	SCREW-HEADLIGHT	RAM 94-02 (6)		\$.75
55-1100	(6)	RETAINER	RAM 94-02 (2)		\$1.25
56-6820	(7)	PARKLIGHT-LH CLEAR/AMBER	RAM 94-02 (1)		\$15.95
56-6821		PARKLIGHT-RH CLEAR/AMBER	RAM 94-02 (1)		\$15.95
47-0212-C	(8)	BULB-PARKLIGHT AMBER	RAM 94-02 (2)		\$1.49
56-6510	(9)	SOCKET-PARKLIGHT	RAM 94-02 (2)		\$7.95
55-0691	(10)	SCREW-PARKLIGHT	RAM 94-02 (2)		\$.65

PART	ILL#	DESCRIPTION	APPLICATION	REQD	PRICE
56-6806	(1)	HEADLIGHT ASSEMBLY-LH	RAM SPORT 99-02 (1)		\$89.95
56-6807		HEADLIGHT ASSEMBLY-RH	RAM SPORT 99-02 (1)		\$89.95
55-1134	(2)	RETAINER-SEAL	RAM SPORT 99-02 (AR)		\$.75
47-0246-C	(3)	BULB-LOW BEAM WHITE	RAM SPORT 99-02 (2)		\$5.95
50-8210-D	(4)	BULB-HIGH BEAM WHITE	RAM SPORT 99-02 (2)		\$4.95
47-0260-D	(5)	SOCKET-HEADLIGHT BULB	RAM SPORT 99-02 (4)		\$1.95
55-0690	(6)	SCREW-HEADLIGHT	RAM SPORT 99-02 (6)		\$.75
55-1100	(7)	RETAINER	RAM SPORT 99-02 (2)		\$1.25
47-0212-C	(8)	BULB-PARKLIGHT AMBER	RAM SPORT 99-02 (2)		\$1.49
56-6510	(9)	SOCKET-PARKLIGHT	RAM SPORT 99-02 (2)		\$7.95
55-0691	(10)	SCREW-PARKLIGHT	RAM SPORT 99-02 (2)		\$.65

Headlight Components

Models with Dual Headlights
2009-12 Ram 1500
2010-12 Ram 2500 3500

Custom Headlights
See Page 103

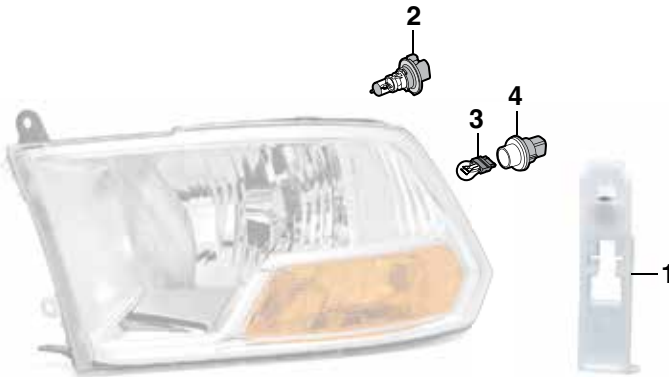

PART	ILL#	DESCRIPTION	APPLICATION	REQD	PRICE
55-1126	(1)	RETAINER-HEADLIGHT	RAM	09-12 (2)	\$6.95
47-0258-C	(2)	BULB-HEADLIGHT	WHITE RAM	09-12 (2)	\$8.95
50-8200-C	(3)	BULB-TURN SIGNAL	CLEAR RAM	09-12 (2)	\$9.95
56-6523	(4)	SOCKET-TURN SIGNAL	RAM	09-12 (2)	\$22.95

Headlight and Parklight Components

Models with Quad Headlights
2009-12 Ram 1500
2010-12 Ram 2500 3500

Custom Headlights
See Page 103

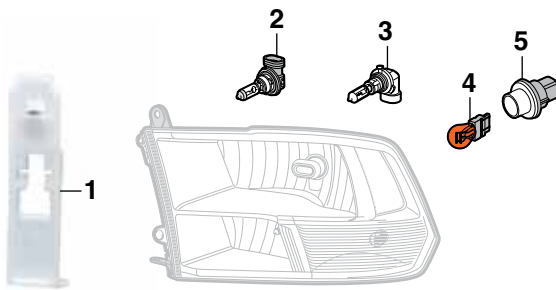

PART	ILL#	DESCRIPTION	APPLICATION	REQD	PRICE
55-1126	(1)	RETAINER-HEADLIGHT	RAM	09-12 (2)	\$6.95
37-0191	(2)	BULB-LOW BEAM	WHITE RAM	09-12 (2)	\$7.95
37-0201	(3)	BULB-HIGH BEAM	WHITE RAM	09-12 (2)	\$3.75
47-0212-C	(4)	BULB-TURN SIGNAL	AMBER RAM	09-12 (2)	\$1.49
56-6523	(5)	SOCKET-TURN SIGNAL BULB	RAM	09-12 (2)	\$22.95

Underhood Light

1994-15 Ram 1500 2500 3500

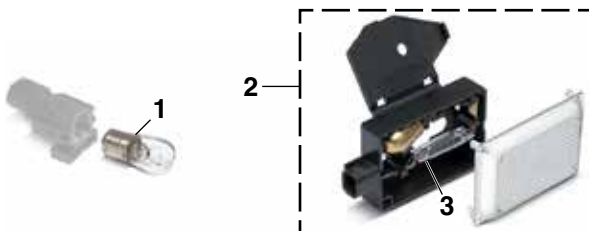

PART	ILL#	DESCRIPTION	APPLICATION	REQD	PRICE
47-0222-C	(1)	BULB-CLEAR	RAM	94-97 (1)	\$4.95
56-6717	(2)	UNDERHOOD LIGHT W/BULB	RAM	98-15 (1)	\$12.95
47-0230-C	(3)	BULB-CLEAR	RAM	98-15 (1)	\$9.95

Headlight

2002-05 Ram 1500
2003-05 Ram 2500 3500

Custom Light Bulbs
See Page 102
Custom Headlights
See Pages 100 - 101

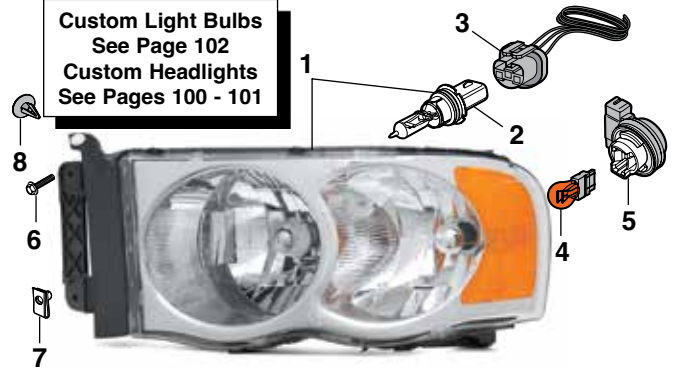

PART	ILL#	DESCRIPTION	APPLICATION	REQD	PRICE
56-6810	(1)	HEADLIGHT ASSEMBLY-LH	RAM	02-05 (1)	\$114.95
56-6811	(1)	HEADLIGHT ASSEMBLY-RH	RAM	02-05 (1)	\$114.95
47-0246-C	(2)	BULB-HEADLIGHT WHITE	RAM	02-05 (2)	\$5.95
47-0260-D	(3)	SOCKET-HEADLIGHT BULB	RAM	02-05 (2)	\$1.95
56-6415	(4)	BULB-PARKLIGHT AMBER	RAM	02-05 (2)	\$2.95
56-6511	(5)	SOCKET-PARKLIGHT	RAM	02-05 (2)	\$14.95
31-0317	(6)	BOLT-HEADLIGHT	RAM	02-05 (6)	\$9.95
40-0940-C	(7)	U-NUT-HEADLIGHT	RAM	02-05 (6)	\$9.95
55-1134	(8)	RETAINER-SEAL	RAM	02-05 (AR)	\$7.75

Headlight

2006-08 Ram 1500
2006-09 Ram 2500 3500

Headlights include:

- Headlight Bulb
- Parklight Bulb
- Sidemarkers Bulb



Dielectric Grease
See Page 68
Custom Headlights
See Page 103

PART	ILL#	DESCRIPTION	APPLICATION	REQD	PRICE
56-6808	(1)	HEADLIGHT ASSEMBLY-LH	RAM	06 (1)	\$94.95
56-6809	(1)	HEADLIGHT ASSEMBLY-RH	RAM	06 (1)	\$94.95
56-6812	(2)	HEADLIGHT ASSEMBLY-LH	RAM	07-09 (1)	\$94.45
56-6813	(2)	HEADLIGHT ASSEMBLY-RH	RAM	07-09 (1)	\$94.45
47-0258-C	(3)	BULB-HEADLIGHT WHITE	RAM	06-09 (2)	\$8.95
47-0265-D	(4)	SOCKET-HEADLIGHT BULB	RAM	06-09 (2)	\$6.95
47-0212-C	(5)	BULB-PARKLIGHT AMBER	RAM	06-09 (2)	\$1.49
56-6511	(6)	SOCKET-PARKLIGHT	RAM	06-09 (2)	\$14.95
36-0224	(7)	BULB-SIDEMARKER CLEAR	RAM	06 (2)	\$6.65
31-0317	(8)	BOLT-HEADLIGHT	RAM	06-09 (4)	\$9.95
40-0940-C	(9)	U-NUT-HEADLIGHT	RAM	06-09 (4)	\$9.95
55-1062	(10)	NUT-HEADLIGHT	RAM	06-09 (2)	\$6.65

Heavy-Duty Headlight Harness



Not for use on models with daytime running lights.

55-9505

Heavy-Duty Headlight Harness draws power directly from the battery whereas the original wiring draws its power from the headlight switch. Harness has separate relays for low and high beams and features OE-style headlight sockets for easy installation. No splicing or cutting required. Call or go online and order yours today!

PART	DESCRIPTION	APPLICATION	REQD	PRICE
Ram 1500 1994-01 • Ram 2500 / 3500 1994-02				
55-9505	HD HEADLIGHT HARNESS	"A" RAM	94-02 (1)	\$25.95
47-3662-C	HD HEADLIGHT HARNESS	"B" RAM	94-02 (1)	\$20.95
55-9505	HD HEADLIGHT HARNESS	"C" RAM SPORT	99-02 (1)	\$25.95
47-3662-C	HD HEADLIGHT HARNESS	"C" RAM SPORT	99-02 (1)	\$20.95
36-3592	REPLACEMENT RELAY-LOW/HIGH		(2)	\$4.45

Note: "A" For stock dual headlights.
 "B" For custom projector headlights.
 "C" 1999-02 Models with Sport Package, Quad Headlights, option require the use of #55-9505 and #47-3662-C.

Custom Headlight Set

2002-05 Ram 1500

2003-05 Ram 2500 3500



Give your truck modern day styling with these replacement Custom Headlights. Custom Headlight Sets feature a Fiber Optic style LED DRL Bar and have a clear lens and Chrome housings.

Simple hookup; connects to existing factory wiring. DRL Bar will require additional wiring.

DRL = Daytime Running Light



56-6778-CR
Chrome



PART	DESCRIPTION	APPLICATION	REQD	PRICE
56-6778-CR	CUSTOM HEADLIGHT SET-CHROME	RAM	02-05 (1)	\$249.95
56-6413	BULB-LOW PROJECTOR/HIGH	WHITE	02-05 (4)	\$3.95
47-0212-C	BULB-PARK/TURN	AMBER	02-05 (2)	\$1.49

Projector Headlight Sets

Models with Dual Headlights

1994-01 Ram 1500

1994-02 Ram 2500 3500



56-6780-CR



56-6780-BL



56-6780-CR

**Custom
Light Bulbs
See Page 102**

PART	DESCRIPTION	APPLICATION	REQD	PRICE
56-6780-CR	PROJECTOR HEADLIGHT SET-CHRM"A"	RAM	94-02 (1)	\$306.38
56-6780-BL	PROJECTOR HEADLIGHT SET-BLK "A"	RAM	94-02 (1)	\$306.38
56-6413	BULB-LOW BEAM	WHITE	94-02 (2)	\$3.95
37-0201	BULB-HIGH BEAM	WHITE	94-02 (2)	\$3.75
47-0212-C	BULB-PARK/TURN	AMBER	94-02 (1)	\$1.49

Note: "A" Does not fit 1999-02 Sport models.

Headlights feature LED halo rim around the projector plus 3 LED accent lights. White headlight bulbs are included.

Projector Headlight Sets

2002-05 Ram 1500
2003-05 Ram 2500 3500



56-6781-CR



56-6781-BL



56-6781-BL

Custom Light Bulbs
See Page 102

Headlights feature LED halo rims around the high and low beam lights plus (6) LED accent lights. White headlight bulbs are included.

PART	DESCRIPTION	APPLICATION	REQD	PRICE
56-6781-CR	PROJECTOR HEADLIGHT SET-CHROME	RAM	02-05 (1)	\$319.79
56-6781-BL	PROJECTOR HEADLIGHT SET-BLACK	RAM	02-05 (1)	\$292.98
56-6413	BULB-LOW PROJECTOR/HIGH	WHITE	02-05 (4)	\$3.95
47-0212-C	BULB-PARK/TURN	AMBER	02-05 (2)	\$1.49

Custom Headlight Set

2002-05 Ram 1500
2003-05 Ram 2500 3500



Custom Light Bulbs - See Page 102



56-6907



PART	DESCRIPTION	APPLICATION	REQD	PRICE
56-6907	CUSTOM HEADLIGHT SET-BLACK	RAM	02-05 (1)	\$149.95
47-0246-C	BULB-HEADLIGHT	WHITE	02-05 (2)	\$5.95
56-6415	BULB-PARKLIGHT	AMBER	02-05 (2)	\$2.95

Easy-to-install headlight set is designed to OE specifications and is an easy upgrade that dramatically improves a truck's look and style. Simple hookup; connects to existing factory wiring, no alterations necessary. Includes mounting bracket. White bulbs included with headlights. Amber parklight bulbs are not included.

Custom Light Bulbs



36-0294

Halogen Bulb Tech Tip: Always handle halogen bulbs by the plastic base to prevent contaminants on the glass from shortening the life of the bulb.

Halogen Blue-Coated Headlight Bulbs

Replace the white halogen bulbs with a halogen blue-coated bulb. Blue-coated bulb creates an intense white light, giving the cool look of HID (high intensity discharge) lighting without the high price; call or go online and order yours today!

PART	DESCRIPTION	APPLICATION	REQD	PRICE
Custom Headlights and Stock Headlights				
47-0253-D	HALOGEN BULB-BLUE	1500 94-01	(2)	\$3.95
47-0253-D	HALOGEN BULB-BLUE	2500 3500 94-02	(2)	\$3.95
36-0294	HALOGEN BULB-BLUE	LOW BEAM RAM SPORT 99-02	(2)	\$4.95
47-0253-D	HALOGEN BULB-BLUE	HIGH BEAM RAM SPORT 99-02	(2)	\$3.95
36-0294	HALOGEN BULB-BLUE	1500 02-05	(2)	\$4.95
36-0294	HALOGEN BULB-BLUE	2500 3500 03-05	(2)	\$4.95
36-0266	HALOGEN BULB-BLUE HIGH BEAM "A"	1500 09-15	(2)	\$5.95
36-0266	HALOGEN BULB-BLUE HIGH BEAM "A"	2500 3500 10-15	(2)	\$5.95
Custom Projector Headlights				
56-6414	HALOGEN BULB-BLUE LOW PROJECTOR	RAM 94-05	(2)	\$3.95
56-6414	HALOGEN BULB-BLUE HIGH BEAM	RAM 94-05	(2)	\$3.95
56-6414	HALOGEN BULB-BLUE LOW PROJECTOR	RAM 06-08	(2)	\$3.95
36-0264	HALOGEN BULB-BLUE HIGH BEAM	RAM 06-08	(2)	\$5.95

Note: "A" Models with quad headlights.

LED Bulbs



36-0368



36-0370



47-0310-D



36-0205

LED bulbs have no filament, making them less sensitive to vibrations, and illuminate 140 times faster while lasting up to 20,000 hours, much longer than conventional incandescent bulbs. They emit less heat and use only 15% of the energy required by incandescent bulbs, reducing the load placed on a vehicle's electrical system.

PART	DESCRIPTION	APPLICATION	REQD	PRICE
36-0371	LED BULB-AMBER	PARKLIGHT 94-97	(2)	\$9.45
36-0368	LED BULB-AMBER	SIDEMARKER 06	(2)	\$7.95
36-0370	LED BULB-RED	TAIL LIGHT 94-97	(2)	\$9.45
47-0310-D	LED BULB-WHITE	"A" DOME LIGHT 94-03	(1)	\$10.95
36-0205	LED BULB-WHITE	"B" DOME LIGHT 03	(1)	\$5.95
36-0205	LED BULB-WHITE	DOME LIGHT 04-09 (AR)	(1)	\$5.95

Note: "A" Without reading lamp.
"B" With reading lamp.

Electronic Flasher ... For LED Lights



An Electronic Flasher is recommended when upgrading to LED bulbs or light assemblies. Due to the lower current draw of LED lighting, the factory flasher may cause inconsistent flash rates, no flash or indicate that a bulb is out.

PART	DESCRIPTION	APPLICATION	REQD	PRICE
36-0356	ELECTRONIC FLASHER	RAM 94-97	(1)	\$12.45
47-0596-D	ELECTRONIC FLASHER	1500 98-01	(1)	\$12.95
47-0596-D	ELECTRONIC FLASHER	2500 3500 98-02	(1)	\$12.95

Superwhite Bulb Set Produces 30% More Light



Superwhite Headlight Bulbs

Superwhite headlight bulbs produce 30% more light while retaining the street legal wattage. Superwhite bulbs use a proprietary mixture of premium gases that includes Xenon, which cools the light filament, improving the efficiency and light output of the bulb, unlike standard halogen bulbs which use less efficient argon gas.

Superwhite bulbs operate in the Kelvin color temperature range of 4000-4200K, producing a brighter, white light. Traditional halogen bulbs operate at 2600-3000K, emitting a more yellowish appearance. Sold in sets of two. Call or go online and order yours today!

PART	DESCRIPTION	APPLICATION	REQD	PRICE
Custom Headlights and Stock Headlights				
47-0291-D	SUPERWHITE BULB SET	1500 94-01	(1)	\$19.95
47-0291-D	SUPERWHITE BULB SET	2500 3500 94-02	(1)	\$19.95
36-0298	SUPERWHITE BULB SET	LOW BEAM RAM SPORT 99-02	(1)	\$15.95
47-0291-D	SUPERWHITE BULB SET	HIGH BEAM RAM SPORT 99-02	(1)	\$19.95
36-0298	SUPERWHITE BULB SET	1500 02-05	(1)	\$15.95
36-0298	SUPERWHITE BULB SET	2500 3500 03-05	(1)	\$15.95
47-0292-C	SUPERWHITE BULB SET	1500 06-08	(2)	\$19.95
47-0292-C	SUPERWHITE BULB SET	2500 3500 06-09	(2)	\$19.95
47-0292-C	SUPERWHITE BULB SET "A"	1500 09-12	(1)	\$19.95
37-0198	SUPERWHITE BULB SET LOW BEAM "B"	1500 09-15	(1)	\$12.95
36-0311	SUPERWHITE BULB SET HIGH BEAM "B"	1500 09-15	(1)	\$9.95
47-0292-C	SUPERWHITE BULB SET "A"	2500 3500 10-12	(1)	\$19.95
37-0198	SUPERWHITE BULB SET LOW BEAM "B"	2500 3500 10-15	(1)	\$12.95
36-0311	SUPERWHITE BULB SET HIGH BEAM "B"	2500 3500 10-15	(1)	\$9.95

Projector Headlights

36-0315	SUPERWHITE BULB SET LO PROJECTOR	RAM 94-05	(2)	\$8.45
36-0315	SUPERWHITE BULB SET HIGH BEAM	RAM 94-05	(2)	\$8.45
36-0315	SUPERWHITE BULB SET LO PROJECTOR	RAM 06-08	(1)	\$8.45
36-0316	SUPERWHITE BULB SET HIGH BEAM	RAM 06-08	(1)	\$5.95

Note: "A" Models with dual headlights.
"B" Models with quad headlights.

Custom Bulb Sets



36-0276

Custom high-performance light bulbs feature the latest breakthrough in interference coating technology which gives a cool, iridescent appearance when unlit and street legal amber light when illuminated. Sold in sets of two. The best effect is achieved when installed with white sockets; check yours before ordering.

PART	DESCRIPTION	APPLICATION	REQD	PRICE
36-0276	CUSTOM BULB SET-AMBER	PARKLIGHT 94-08	(1)	\$7.95

Mini Bulb Remover / Installer



Mini Bulb Remover/Installer features cushioned grips and rubber-coated ends for easy removal and safe installation of hard-to-reach bayonet, screw and wedge base bulbs.

PART	DESCRIPTION	PRICE
38-1398	MINI BULB REMOVER / INSTALLER	\$10.95

Projector Headlight Sets

2006-08 Ram 1500
2006-09 Ram 2500 3500



56-6782-CR

56-6782-BL



56-6782-CR

Custom Light Bulbs
See Page 102

PART	DESCRIPTION	APPLICATION	REQD	PRICE
56-6782-CR	PROJECTOR HEADLIGHT SET-CHROME	RAM 06-09	(1)	\$377.24
56-6782-BL	PROJECTOR HEADLIGHT SET-BLACK	RAM 06-09	(1)	\$363.83
56-6413	BULB-LOW PROJECTOR/HIGH	WHITE 06-09	(4)	\$3.95
47-0212-C	BULB-PARK/TURN	AMBER 06-09	(2)	\$1.49
36-0235	BULB-SIDEMARKER	AMBER 06-09	(2)	\$1.25

Headlights feature LED turn signal lights and a CCFL (Cold Cathode Fluorescent Light) halo rim around the projector beam headlights.

Custom Headlights

2006 Ram 1500 2500 3500



56-6918



PART	DESCRIPTION	APPLICATION	REQD	PRICE
56-6918	CUSTOM HEADLIGHT-BLACK-LH	RAM 06	(1)	\$144.95
56-6919	CUSTOM HEADLIGHT-BLACK-RH	RAM 06	(1)	\$149.95
47-0258-C	BULB-HEADLIGHT	WHITE 06	(2)	\$8.95
47-0212-C	BULB-PARKLIGHT	AMBER 06	(2)	\$1.49
36-0224	BULB-SIDEMARKER	CLEAR 06	(2)	\$.65

Easy-to-install headlights are designed to OE specifications and are easy upgrades that dramatically improve a truck's look and style. Simple hookup; connects to existing factory wiring, no alterations necessary. Includes mounting bracket. White headlight, amber parklight and clear sidemarker bulbs are included.

Custom Headlight Set

2009-15 Ram 1500
2010-15 Ram 2500 3500



56-6777-CR
with lighted LED running light



56-6777-CR



56-6777-BL

PART	DESCRIPTION	APPLICATION	REQD	PRICE
56-6777-CR	CUSTOM HEADLIGHT SET-CHROME	RAM 09-15	(1)	\$349.45
56-6777-BL	CUSTOM HEADLIGHT SET-BLACK	RAM 09-15	(1)	\$379.95
47-0258-C	BULB-HEADLIGHT	WHITE 09-15	(2)	\$8.95
47-0212-C	BULB-PARK/TURN	AMBER 09-15	(2)	\$1.49

Easy-to-install headlights are designed to OE specifications and are easy upgrades that dramatically improve a truck's look and style. Simple hookup; connects to existing factory wiring. Includes mounting bracket. Headlights feature LED running lights that must be wired separately. White headlight and amber turn signal bulbs are included.

Third Brake Light

2002-08 Ram 1500
2002-09 Ram 2500 3500



PART	ILL#	DESCRIPTION	APPLICATION	REQD	PRICE
56-6702	(1)	THIRD BRAKE LIGHT	RAM 02-09	(1)	\$149.95
47-0235-C	(2)	BULB-CLEAR	RAM 02-09	(3)	\$.79

Third Brake Light

2009-15 Ram 1500
2010-15 Ram 2500 3500



PART	ILL#	DESCRIPTION	"A"	APPLICATION	REQD	PRICE
56-6708	(1)	THIRD BRAKE LIGHT	RAM	09-15	(1)	\$44.95
37-0206	(2)	BULB-CLEAR	RAM	09-15	(3)	\$1.25

Note: "A" Models without cargo view camera.

Dually Fender Marker Lights

1994-02 Ram 3500



PART	ILL#	DESCRIPTION	APPLICATION	REQD	PRICE
56-6896	(1)	MARKER LIGHT	AMBER 3500	94-02 (2)	\$5.95
56-6924	(2)	MARKER LIGHT-LED	AMBER 3500	94-02 (2)	\$11.95
56-6897		MARKER LIGHT	RED 3500	94-02 (2)	\$5.95
56-6925		MARKER LIGHT-LED	RED 3500	94-02 (2)	\$10.45
56-6898	(3)	MOUNTING PLATE-BLACK	3500	94-02 (4)	\$3.95
56-6909		MOUNTING PLATE-CHROME	3500	94-02 (4)	\$7.95

Dome Light

1994-03 Ram 1500 2500 3500



PART	ILL#	DESCRIPTION	APPLICATION	REQD	PRICE
47-0235-C	(1)	BULB-CLEAR	RAM 94-97	(1)	\$.79
56-6732	(2)	DOME LIGHT ASSEMBLY	"A" RAM 98-03	(1)	\$114.95
47-0235-C	(3)	BULB-CLEAR	"A" RAM 98-03	(1)	\$.79
47-0223-D	(4)	BULB-CLEAR	"B" RAM 03	(1)	\$1.95

Note: "A" Models without lighted sunvisors.
"B" Models with lighted sunvisors.

Dome Light

2004-08 Ram 1500
2004-09 Ram 2500 3500



PART	ILL#	DESCRIPTION	APPLICATION	REQD	PRICE
56-6737	(1)	DOME LIGHT ASSEMBLY	"A" RAM 04-09	(1)	\$69.95
56-6739	(2)	LENS-DOME LIGHT	"A" RAM 04-09	(1)	\$34.95
47-0223-D	(3)	BULB-CLEAR	"A" "B" RAM 04-09	(1)	\$1.95
50-8203-C	(4)	BULB-CLEAR	"C" RAM 06-09	(2)	\$.99

Note: "A" With single reading lamp.
"B" Without reading lamp.
"C" With dual reading lamp.

Dually Tailgate Light

1994-15 Ram 3500



PART	ILL#	DESCRIPTION	APPLICATION	REQD	PRICE
56-6897	(1)	TAILGATE LIGHT	RED 3500	94-02 (3)	\$5.95
56-6925	(2)	MARKER LIGHT-LED	RED 3500	94-02 (3)	\$10.45
56-6899	(3)	MOUNTING PLATE	3500	94-02 (1)	\$62.95
56-6849	(4)	TAILGATE LIGHT ASSY-RED	"A" 3500	06-15 (1)	\$51.95
36-0224	(5)	BULB	CLEAR 3500	06-15 (3)	\$.65
36-0367	(6)	LED BULB	RED 3500	06-15 (3)	\$8.95

Note: "A" Mounts on lower edge of tailgate.

Fog Light

2009-15 Ram 1500
2010-15 Ram 2500 3500



PART	ILL#	DESCRIPTION	APPLICATION	REQD	PRICE
56-6846	(1)	FOG LIGHT-LH	RAM	09-12 (1)	\$25.50
56-6847	(1)	FOG LIGHT-RH	RAM	09-12 (1)	\$25.95
37-0216	(2)	BULB-FOG LIGHT	CLEAR RAM	09-12 (2)	\$5.95
56-6852	(3)	FOG LIGHT-LH	1500	13-15 (1)	\$39.95
56-6853	(3)	FOG LIGHT-RH	1500	13-15 (1)	\$37.95
37-0200	(2)	BULB-FOG LIGHT	1500	13-15 (2)	\$3.75
56-6846	(1)	FOG LIGHT-LH	2500 3500	13-15 (1)	\$25.50
56-6847	(1)	FOG LIGHT-RH	2500 3500	13-15 (1)	\$25.95
37-0216	(2)	BULB-FOG LIGHT	2500 3500	13-15 (2)	\$5.95

Off Road Light

Off Road Light has a four layer nickel chrome finish and features a spot beam pattern using a powerful 100 watt halogen bulb to provide extra light. The light measures 6.3" in diameter, 4.9" deep and has a 7/16" mounting stud with rubber mounting bracket and reinforced steel housing. Light is sold each.

Order #38-1275 Wiring Harness for a quick and easy installation.



PART	DESCRIPTION	PRICE
38-1272	LIGHT-CHROME 100W	\$24.95
36-0287	HALOGEN BULB-100W	\$4.45
38-1275	WIRING HARNESS	\$25.95

Driving Light Set

Driving lights provide a longer, more focused beam pattern for improved long-range vision. Features include reinforced steel housing with black finish and adjustable chrome mounting bracket with 10mm mounting stud; and state-of-the-art reflector which gives maximum light output from a 4-1/2" diameter light. Lights are complete with illuminated push button switch, 12-volt relay, all necessary wiring, mounting hardware, protective lens covers and high efficiency halogen 12V 55W replaceable bulbs.



For added style, replace the white halogen bulb with a halogen blue-coated bulb. The blue-coated bulb creates an intense white light which gives the cool look of HID (high intensity discharge) lighting without the high price.

For More Information on Superwhite Bulb Set
See Page 102

PART	DESCRIPTION	APPLICATION	REQD	PRICE
38-1274	DRIVING LIGHT SET		(1)	\$59.95
38-0374	HALOGEN BULB-WHITE	FOR 38-1274	(2)	\$1.95
36-0264	HALOGEN BULB-BLUE	FOR 38-1274	(2)	\$5.95
36-0316	SUPERWHITE BULB SET	FOR 38-1274	(1)	\$5.95

Fog Light

1994-01 Ram 1500
1994-02 Ram 2500 3500

Bulbs are Included with Fog Lights



Dielectric Grease
See Page 68

PART	ILL#	DESCRIPTION	APPLICATION	REQD	PRICE
56-6840	(1)	FOG LIGHT-LH	RAM	94-98 (1)	\$29.95
56-6841	(1)	FOG LIGHT-RH	RAM	94-98 (1)	\$29.95
56-6842	(2)	FOG LIGHT-LH	"A" RAM	99-02 (1)	\$29.95
56-6843	(2)	FOG LIGHT-RH	"A" RAM	99-02 (1)	\$29.95
56-6420	(3)	BULB-FOG LIGHT	WHITE RAM	94-98 (2)	\$4.95
56-6421	(3)	BULB-FOG LIGHT	WHITE RAM	99-02 (2)	\$3.95
29-8326	(4)	SOCKET-FOG LIGHT	RAM	94-98 (2)	\$5.45
36-0594	(4)	SOCKET-FOG LIGHT	RAM	99-02 (2)	\$3.95

Note: "A" Except 99-02 Sport models.

Fog Light

2002-08 Ram 1500
2003-09 Ram 2500 3500

Bulbs are Included with Fog Lights

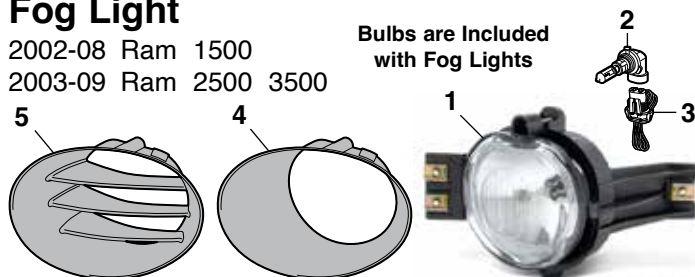

PART	ILL#	DESCRIPTION	APPLICATION	REQD	PRICE
56-6850	(1)	FOG LIGHT-LH	RAM	02-09 (1)	\$19.45
56-6851	(1)	FOG LIGHT-RH	RAM	02-09 (1)	\$19.45
37-0200	(2)	BULB-FOG LIGHT	WHITE RAM	02-09 (2)	\$3.75
36-0265	(2)	BULB-FOG LIGHT	BLUE RAM	02-09 (2)	\$4.95
37-0405	(3)	SOCKET-FOG LIGHT	RAM	02-09 (2)	\$1.95
56-6860	(4)	FOG LIGHT BEZEL-LH	RAM	02-09 (1)	\$7.95
56-6861	(4)	FOG LIGHT BEZEL-RH	RAM	02-09 (1)	\$7.95
56-6866	(5)	FOG LIGHT COVER-LH	"A" RAM	02-09 (1)	\$7.95
56-6867	(5)	FOG LIGHT COVER-RH	"A" RAM	02-09 (1)	\$7.95

Note: "A" Models without fog lights.

Fog Light

1999-01 Ram 1500 Sport
1999-02 Ram 2500 3500 Sport

Dielectric Grease
See Page 68



Bulbs are Included with Fog Lights

PART	ILL#	DESCRIPTION	APPLICATION	REQD	PRICE
56-6844	(1)	FOG LIGHT-LH/RH	RAM SPORT	99-02 (2)	\$89.95
56-6421	(2)	BULB	WHITE RAM SPORT	99-02 (2)	\$3.95
36-0594	(3)	SOCKET-FOG LIGHT	RAM SPORT	99-02 (2)	\$3.95

LED Tail Light Sets



56-7007



56-6968



Electronic Flasher
See Page 102



56-7009

New technology previously only on high-end luxury cars is now available for your truck! These tail lights quickly alert other drivers of your intentions with LED bulbs that illuminate 140 times faster than conventional incandescent bulbs which translates to a gain of 20+ feet of reaction distance!

LEDs have no filament, which means they are less sensitive to vibrations, and can last up to 20,000 hours. They use only 15% of the energy required by incandescent bulbs, reducing the load placed on your truck's charging system.

PART	DESCRIPTION	APPLICATION	REQD	PRICE
Ram 1500 1994-01 • Ram 2500 / 3500 1994-02				
56-7007	LED TAIL LIGHT SET-RED	RAM	94-02 (1)	\$255.95
56-6968	LED TAIL LIGHT SET-BLACK	RAM	94-02 (1)	\$149.95
50-8200-C	BULB-BACKUP-CLEAR	RAM	94-02 (2)	\$.95
Ram 1500 2002-06 • Ram 2500 / 3500 2003-06				
56-7009	LED TAIL LIGHT SET-RED	RAM	02-06 (1)	\$289.95
50-8200-C	BULB-BACKUP-CLEAR	RAM	02-06 (2)	\$.95

Tail lights are a direct replacement for stock tail lights and are made to factory specifications. No modifications to fit required. They feature LEDs for brake lights, parking lights and turn signals.

An Electronic Flasher is recommended when upgrading to LED bulbs or light assemblies. Due to the lower current draw of LED lighting, the factory flasher may cause inconsistent flash rates, no flash or indicate that a bulb is out.

#56-7007 and #56-6968 use original clear bulbs, sold separately.

#56-7009 includes clear backup bulbs.

Custom Tail Light Sets



56-6940



56-6943



56-6966



56-6963



56-6964



56-6965

Custom Tail Light Sets have an ultra clear lens with a chrome, black or carbon fiber housing and red reflector lenses that use the original clear bulbs, sold separately. Lens assembly complies with all federal regulations. All required test functions are indicated on each lens assembly, as required by law. Custom Tail Light Sets easily replace stock factory lenses.



PART	DESCRIPTION	APPLICATION	REQD	PRICE
Ram 1500 1994-01 • Ram 2500 / 3500 1994-02				
56-6940	CUSTOM TAIL LIGHT SET-CHROME	RAM	94-02 (1)	\$74.95
56-6943	CUSTOM TAIL LIGHT SET-BLACK	RAM	94-02 (1)	\$74.95
50-8200-C	BULB-BRAKE/TURN/BACKUP	CLEAR	94-02 (4)	\$.95

PART	DESCRIPTION	APPLICATION	REQD	PRICE
Ram 1500 2002-06 • Ram 2500 / 3500 2003-06				
56-6966	CUSTOM TAIL LIGHT SET-BLACK	RAM	02-06 (1)	\$84.95
37-0203	BULB-BRAKE/TURN/BACKUP	CLEAR	02-06 (6)	\$1.55
56-6963	CUSTOM TAIL LIGHT SET-CHROME	RAM	02-06 (1)	\$99.95
56-6964	CUSTOM TAIL LIGHT SET-BLACK	RAM	02-06 (1)	\$124.95
56-6965	CUSTOM TAIL LIGHT SET-CARBON	RAM	02-06 (1)	\$129.95
36-0228	BULB-BRAKE/TURN	CLEAR	02-06 (4)	\$.95
36-0225	BULB-BACKUP	CLEAR	02-06 (2)	\$.95

Custom Tail Light Sets #56-6963, #56-6964 and #56-6965 include bayonet style bulbs wired to plug into your truck's existing wiring harness with no modifications necessary.

Tail Light

2007-08 Ram 1500
2007-09 Ram 2500 3500

Dielectric Grease
See Page 68

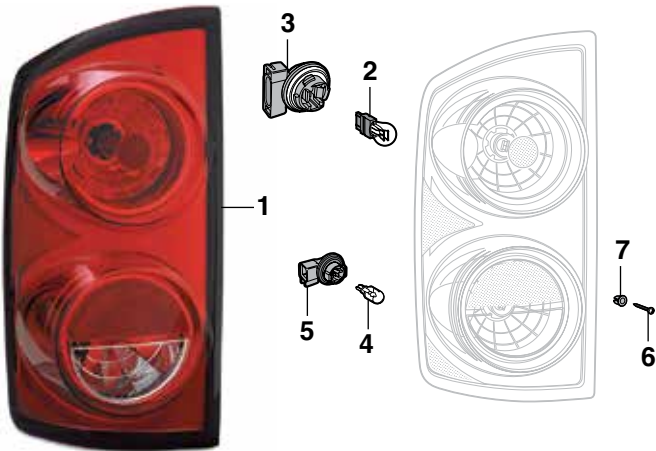

PART	ILL#	DESCRIPTION	APPLICATION	REQD	PRICE
56-6888	(1)	TAIL LIGHT ASSEMBLY-LH	RAM	07-09 (1)	\$39.95
56-6889		TAIL LIGHT ASSEMBLY-RH	RAM	07-09 (1)	\$39.95
37-0214	(2)	BULB-TAIL/TURN CLEAR	RAM	07-09 (2)	\$1.55
56-6515	(3)	SOCKET-TAIL/TURN	RAM	07-09 (2)	\$11.95
37-0206	(4)	BULB-BACKUP CLEAR	RAM	07-09 (2)	\$1.25
56-6522	(5)	SOCKET-BACKUP	RAM	07-09 (2)	\$5.95
40-0522-C	(6)	SCREW	RAM	07-09 (4)	\$.65
55-1107	(7)	RETAINER	RAM	07-09 (4)	\$1.35

Tail Light

2009-15 Ram 1500
2010-15 Ram 2500 3500

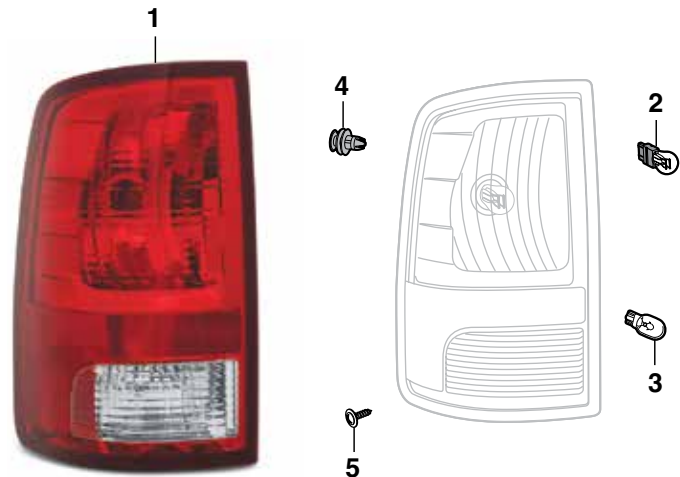

PART	ILL#	DESCRIPTION	APPLICATION	REQD	PRICE
56-6794	(1)	TAIL LIGHT ASSY-LH W/O LED	RAM	09-15 (1)	\$109.95
56-6795		TAIL LIGHT ASSY-RH W/O LED	RAM	09-15 (1)	\$164.95
37-0203	(2)	BULB-BRAKE/TURN CLEAR	RAM	09-15 (2)	\$1.55
37-0206	(3)	BULB-BACKUP CLEAR	RAM	09-15 (2)	\$1.25
55-1111	(4)	RETAINER-TAIL LIGHT	RAM	09-15 (4)	\$1.35
31-0530	(5)	SCREW-TAIL LIGHT	RAM	09-15 (4)	\$1.25

Tail Light

1994-01 Ram 1500
1994-02 Ram 2500 3500

Dielectric Grease
See Page 68

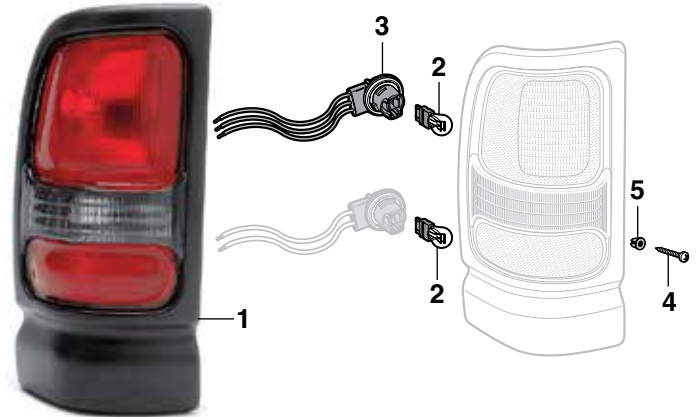

SPORT = Models Equipped with Sport Package

PART	ILL#	DESCRIPTION	APPLICATION	REQD	PRICE
56-6880	(1)	TAIL LIGHT ASSEMBLY-LH "A"	RAM	94-02 (1)	\$24.95
56-6881		TAIL LIGHT ASSEMBLY-RH "A"	RAM	94-02 (1)	\$22.95
56-6886		TAIL LIGHT ASSEMBLY-LH "B"	SPORT	94-02 (1)	\$49.95
50-8200-C	(2)	BULB-BRAKE/TURN/BACKUP	CLEAR	94-02 (4)	\$.95
56-6513	(3)	SOCKET-BRAKE/TURN	RAM	94-02 (2)	\$12.45
40-0522-C	(4)	SCREW	RAM	94-02 (4)	\$.65
55-1100	(5)	RETAINER	RAM	94-02 (4)	\$1.25

Note: "A" With textured bezel.
"B" With smooth bezel. Can be painted to match the color of your truck.

Tail Light

2002-06 Ram 1500
2003-06 Ram 2500 3500

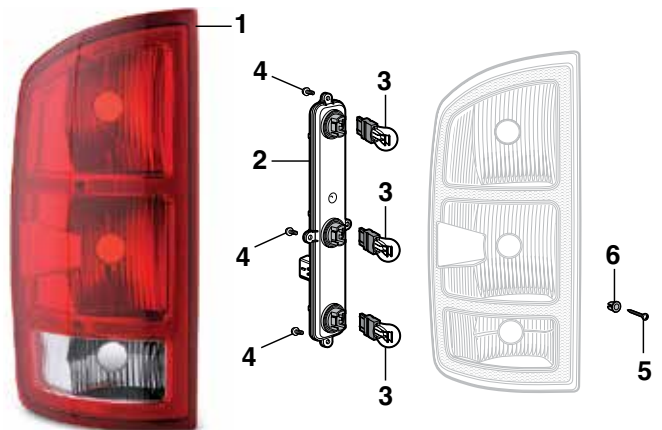

PART	ILL#	DESCRIPTION	APPLICATION	REQD	PRICE
56-6892	(1)	TAIL LIGHT ASSEMBLY-LH	RAM	02-06 (1)	\$39.95
56-6893		TAIL LIGHT ASSEMBLY-RH	RAM	02-06 (1)	\$39.95
56-6885	(2)	BULB MOUNTING PLATE	RAM	02-06 (2)	\$11.95
37-0203	(3)	BULB-BACKUP/TAIL/TURN	CLEAR	02-06 (6)	\$1.55
40-0501-D	(4)	SCREW-MOUNTING PLATE	RAM	02-06 (8)	\$.65
40-0522-C	(5)	SCREW-TAIL LIGHT	RAM	02-06 (4)	\$.65
55-1106	(6)	RETAINER	RAM	02-06 (4)	\$1.25

LED Third Brake / Cargo Light ... The Future of Automotive Lighting



56-6983



56-6983 Lighted



New technology previously available only on high-end luxury cars is now available for your truck! This third brake light quickly alerts other drivers of your intentions with LED bulbs that illuminate 140 times faster than conventional incandescent bulbs, which translates to a gain of 20+ feet of reaction distance!

Additional LED benefits:

LED lights have no filament, which means they are less sensitive to vibrations and can last up to 20,000 hours. They use only 15% of the energy required by incandescent bulbs, reducing the load placed on your truck's charging system, and less heat is emitted.



PART	DESCRIPTION	APPLICATION	REQD	PRICE
	Ram 1500 2002-08 • Ram 2500 / 3500 2003-09			
56-6983	LED 3RD BRAKE LIGHT	CLEAR RAM	02-09 (1)	\$79.95
47-0235-C	BULB-CARGO LIGHT	RAM	02-09 (2)	\$.79



56-6977



56-6974



56-6978



56-6959



56-6979



56-6962

LED Third Brake Light is a direct replacement for stock unit and is made to factory specifications so it requires no modifications. Features LEDs for brake lights and uses stock bulbs for the cargo lights.

LED Third Brake/Cargo Light is a direct replacement for stock unit and is made to factory specifications so it requires no modifications. Features LEDs for brake and cargo lights.

PART	DESCRIPTION	APPLICATION	REQD	PRICE
	Ram 1500 1994-01 • Ram 2500 / 3500 1994-02			
56-6974	LED 3RD BRAKE/CARGO LIGHT	CLEAR RAM	94-02 (1)	\$54.95
	Ram 1500 2002-08 • Ram 2500 / 3500 2003-09			
56-6977	LED 3RD BRAKE/CARGO LIGHT	CLEAR RAM	02-09 (1)	\$45.95
56-6978	LED 3RD BRAKE/CARGO LIGHT	SMOKE RAM	02-09 (1)	\$47.95
56-6979	LED 3RD BRAKE/CARGO LIGHT	CLEAR RAM	02-09 (1)	\$39.95
	Ram 1500 2009-15 • Ram 2500 / 3500 2010-15			
56-6959	LED 3RD BRAKE/CARGO LIGHT	CLEAR RAM	09-15 (1)	\$79.95
56-6962	LED 3RD BRAKE/CARGO LIGHT	SMOKE RAM	09-15 (1)	\$89.95

LED Cargo Lights ... Light Up Your Bed



LED Cargo Lights provide great lighting and visibility with 8 LED modules (two 69" sets of four evenly spaced pre-wired LED modules). Each module has 6 super bright cool white LEDs and mounts easily below bed rail with pre-applied 3M™ tape and included wiring clips. Install with the included optional switch or wire into existing cargo light.



PART	DESCRIPTION	PRICE
38-1063	LED CARGO LIGHT SET "A" RAM 94-15	\$34.95

Note: "A" Except models with Ram Box.

Cab Roof Light Kits ... Add Visibility and Big Rig Style



PART	DESCRIPTION	APPLICATION	REQD	PRICE
55-9500	CAB ROOF 5 LIGHT KIT	AMBER	(1)	\$49.95
55-9501	CAB ROOF 5 LIGHT KIT	AMBER	(1)	\$64.95
36-0224	BULB	CLEAR	(5)	\$.65
36-0368	LED BULB	AMBER	(5)	\$7.95
38-1075	CAB ROOF 5 LIGHT KIT	AMBER	(1)	\$89.95
36-0222	BULB	CLEAR	(5)	\$.65
38-1074	CAB ROOF 5 LIGHT KIT	CLEAR	(1)	\$79.95
36-0202	BULB	AMBER	(5)	\$1.35

Cab Roof Light Kits are available in amber or clear. Kits meet SAE specifications when used with included bulbs. The two outside lights (clearance lights) and three inner ones (marker lights) give oncoming traffic a visual fix on the truck for additional safety. All kits come complete with lights, bulbs, wire harness, quick splice connectors and a dash mount panel with toggle switch plus indicator light which allows the Cab Roof Lights to be operated independently of the headlights.



Dually LED Fender Marker Light Sets

1994-09 Ram 3500

LED Fender Marker Light Sets are designed to replace your original fender marker lights. Choose from crystal clear or smoke lenses; each set comes with two front amber and two rear red fender marker lights. Installation instructions included.



PART	DESCRIPTION	APPLICATION	REQD	PRICE
55-9475	LED FENDER MARKER SET-CLEAR	3500 94-02	(1)	\$69.95
55-9476	LED FENDER MARKER SET-SMOKE	3500 94-02	(1)	\$69.95
55-9477	LED FENDER MARKER SET-CLEAR	3500 03-09	(1)	\$49.95
55-9478	LED FENDER MARKER SET-SMOKE	3500 03-09	(1)	\$54.95

LED Bolt Set for Your License Plate

LED Bolt Set contains chrome bolts which feature an integrated white LED that illuminates at a 90° angle. Ideal for use where extra light is needed. For 12-volt systems only.



PART	DESCRIPTION	REQD	PRICE
36-4506	LED LICENSE PLATE BOLT SET	(AR)	\$11.45



LED Backup Light Bar

This LED Backup Light Bar easily bolts to the top of your license plate and wires into your existing reverse lights. The Backup Light Bar will bolt onto your vehicle's top two license plate mounts. It features a die-cast aluminum housing and is finished in a satin black powder coat.

Light will need to be wired into one of your reverse lights for a signal and grounded locally.

PART	DESCRIPTION	APPLICATION	REQD	PRICE
37-7475	LED BACKUP LIGHT BAR	UNIVERSAL	(1)	\$69.95



LED Tailgate Lights ... For Increased Safety with Style



How-To Video Available
Featuring TV Personality
Kevin Tetz
Visit lmctruck.com/product-videos

LED Tailgate Light

Red LED Tailgate Light



Red LED Brake Light



Red LED Turn Signal Light

LED Tailgate Light turns on with the tail lights, brightens with the brake lights and flashes with the turn signals. Mounts in the space between tailgate and bumper with included self-stick tape; no drilling required. Simple hook-up with attached 4-prong adaptor that connects to factory hitch plug or can be hardwired, if required.

PART	DESCRIPTION	APPLICATION	REQD	PRICE
37-7329	LED TAILGATE LIGHT	RED 60" RAM	94-15 (1)	\$39.95

3 Color LED Tailgate Light



Red LED Brake Light



Amber LED Turn Signal Light



White LED Reverse Light

This 3 Color LED Tailgate Light offers full-length, dual-brightness red LEDs for running lights and brake lights; outer amber LEDs for turn signals; and a wide center section of white LEDs for reverse lights. Mounts in the space between tailgate and bumper with included self-adhesive tape; no drilling required. Includes 4-prong adaptor for easy hook-up to factory hitch plug or can be hardwired for a permanent solution. A power and reverse light wire will need to be connected to the control box for proper function.

PART	DESCRIPTION	APPLICATION	REQD	PRICE
37-7379	LED TAILGATE LIGHT-3 COLOR-60"	RAM	94-15 (1)	\$55.95

PUTCO LED Blade Tailgate Light ... Over 2,000 LEDs for a Distinctive Look

Blade Tailgate Light features over 2,000 high-power COB (chip on board) LEDs that increase safety with distinctive red running and brake lights, amber turn signals and white reverse lights.



LED Blade Tailgate Light

Blade Tailgate Light features a fully encapsulated tinted polycarbonate housing and is IP69K rated, to be fully sealed from weather, dust and water.

Includes a four-prong wiring harness for easy hook up to a receiver hitch.



Red LED Blade Brake Light

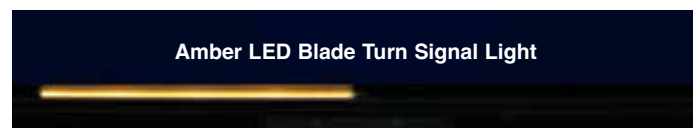

Amber LED Blade Turn Signal Light

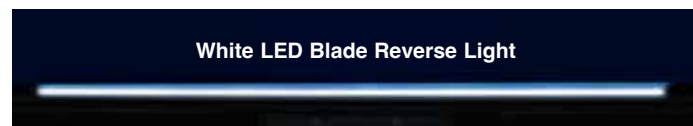

White LED Blade Reverse Light

PART	DESCRIPTION	PRICE
37-7498	LED TAILGATE LIGHT 60" LIGHT	\$321.99

LMC Truck Cover ... Who Knew Protecting Your Vehicle's Finish Could Be So Inexpensive!

LMC universal fit truck covers provide protection from the elements and are not affected by temperature extremes.

In summer a cover keeps the interior cooler and helps protect from the sun's damaging rays, which can cause fading and deterioration. In winter it can keep the snow and ice off your glass and finish.

Fabric will not stretch, shrink, rot or mildew. Elastic is sewn in front and rear hems to ensure snug fit. Call or go online and order your truck cover today.



Antenna must be removed or an antenna grommet attached to your cover before use. See below for more information on antenna grommet.

LMC 1000 **\$59.95**
each
GOOD

For Moderate Weather Conditions

Durable synthetic fabric has the look and feel of more expensive covers. Water resistant, yet breathable and features double-stitched seams for maximum strength.

Dodge Trucks

38-8800	Std Cab Shortbed	94-08
38-8801	Std Cab Longbed	94-08
38-8802	Club Cab Shortbed	95-01
38-8803	Club Cab Longbed	95-01
38-8804	Quad Cab Shortbed	98-08
38-8805	Quad Cab Longbed	98-08

LMC 3000 **\$99.95**
each
BETTER

Superior Protection at a Great Value

Superior breathable 3-layer synthetic fabric is highly water resistant, even during downpours and provides a soft cushioning layer that protects your paint. No-leak construction is achieved through ultrasonic welding, and UV-stable materials ensure a long life, making them ideal for long-term vehicle storage.

Dodge Trucks

38-8810	Std Cab Shortbed	94-08
38-8811	Std Cab Longbed	94-08
38-8812	Club Cab Shortbed	95-01
38-8813	Club Cab Longbed	95-01
38-8814	Quad Cab Shortbed	98-08
38-8815	Quad Cab Longbed	98-08

LMC 4000 **\$159.95**
each
BEST

Best Protection for Your Truck

Highly water resistant 4-layer synthetic fabric has fleece-lined bottom layer with durable outer layer, breathable 2nd layer, protective 3rd layer and soft fleece 4th layer. Patented UV Stabilizer and ultrasonic seam welding ensure a long life. Features tie-down strap and buckle attached with strap pocket built into cover for easy storage.

Dodge Trucks

38-8820	Std Cab Shortbed	94-08
38-8821	Std Cab Longbed	94-08
38-8822	Club Cab Shortbed	95-01
38-8823	Club Cab Longbed	95-01
38-8824	Quad Cab Shortbed	98-08
38-8825	Quad Cab Longbed	98-08

Truck Cover Lock Kit

Keep your new truck cover secure with this security cable and lock. Sides of LMC Truck Cover are equipped with plastic grommets to accommodate the security cable.



PART	DESCRIPTION	APPLICATION	PRICE
38-3195	TRUCK COVER LOCK KIT		\$14.95

Antenna Grommet

Soft rubber antenna grommet will attach to any size cover and easily fit over any antenna mast up to 1/2" in diameter. Includes easy-to-follow instructions.



PART	DESCRIPTION	APPLICATION	PRICE
30-1283	ANTENNA GROMMET-RUBBER		\$.95

Mesh Back Logo Hat

Dodge logos are officially licensed by Dodge. One size fits all with the adjustable rear strap.



\$16.95
each

55-9525-CM

Retail Delivery Fee Notice

Some states are starting to pass legislation requiring us to collect a Retail Delivery Fee on shipments. Check with your state's department of revenue for more information.

For those customers living in states that require this, the extra fee will be added to each purchase that is taxable under the state code.



What You Need to Know Before Ordering:

We are excited that you've decided to make us a part of your journey! Whether you are rebuilding from the ground up or just adding some distinctive touches to your vehicle, we are proud to give you a hand.

In addition, we'd love to see what you've been up to with your projects, so please log on to lmctrucklife.com and share your stories and pictures.

Understand that we are not trained automotive technicians. We want you to consult with mechanics regarding technical advice. Technical information is also included in the workshop manuals shown in this catalog. Please take the time to consult these resources if you feel you need to.

On those occasions that we've run out of a part on your order, chances are that it's already on its way to us. These items are listed as backordered on your invoice and will be sent your way as soon as possible. If you're not interested in waiting for your backordered product, just call our customer service line at (800) 222-5664, and we will cancel it and refund any money that has been paid.

You can also write "No Backorders" on your order form before you send it to us, and we'll make sure only to ship the products we currently have in stock.

Some parts have extra charges. Please consult below to make sure you understand these charges and so you aren't surprised later.

Part Number Definitions

- T -** After a part number means that part must be shipped Truck Freight. An additional \$150.00 will be charged to your order for delivery in the 48 contiguous United States. Orders outside of the 48 states will be quoted. Additional delivery time required..
- * -** After the sell price means Oversize Part Charge. Your order will incur a charge of \$20.00 for each oversized part. Due to packing and/or transportation requirements, please allow additional time for delivery. Oversized Parts are not available for air delivery.
- ** -** After the sell price means Oversize Part Charge. Your order will incur a charge of \$50.00 for each oversized part. Due to packing and/or transportation requirements, please allow additional time for delivery. Oversized Parts are not available for air delivery
- R -** After a part number means Remanufactured Part. No core charge.

And one more thing, the part our lawyers make us say: We reserve the right to refuse service or shipment to anyone. We reserve the right to collect a service charge of \$20 for a returned check and to hold any shipments until the fee is collected.

Thank you for your support. Best of luck with all your projects!

What You Need to Know Before Returning:

If only we lived in a perfect world! Unfortunately, we don't, and things can go wrong. When that happens, we do our best to try to make things right again. But we need your help as well.

All returns must be in like new condition and in the original packaging. Please include a copy of your invoice, as that will make the process quick and easy.

We refund your payment the same way you paid. Refunds of less than \$1 will not be made except by customer request.

We can't be responsible for damages, so please package your returned items carefully.

If you can ship the item back to us ground or USPS within the 48 contiguous United States, you don't need to call for authorization. Just send it to us at:

15450 W. 108th St. Lenexa, KS 66219

If we shipped you the wrong item, send it back, and we'll send the right item and reimburse you the ground rate for your return.

We can't accept anything that has been installed (unsuccessful attempts do count), disassembled, drilled, welded, cut, painted, or modified in any way, so please make sure to check and doublecheck the fit before starting any work.

If you are returning a kit, it needs to contain all the parts you received. No partial kits may be returned.

Electronic media (CDs, DVDs) cannot be refunded once they are opened. However, if it is not working properly, it can be exchanged for the same part number.

Please call our customer service line for a return authorization if your part was delivered outside of the 48 contiguous United States.

If you want to return something you bought over a year ago, please call our customer service line for return authorization.

You must call Customer Service when returning a Truck Freight item.

Customer Service Line: (800) 222-5664

¿Habla Español? (855) 456-2288

A 20% non-refundable restocking fee will be added to anything that's over a year old (unless the extended manufacturer warranty is still in effect, of course) as well as to any unauthorized Truck Freight returns.

And the legal part again: We have the right to refuse any return we deem unfit for resale. We also have the right to refuse any shipments where the shipping charges, duties, customs, etc., are not prepaid.



California Prop 65 Warning

WARNING: This product can expose you to chemicals including lead, which is known to the State of California to cause cancer. For more information, go to www.p65warnings.ca.gov.

ADVERTENCIA: Este producto puede exponerlo a sustancias químicas, incluido el níquel reconocido por el estado de California como causante de cáncer. Para obtener más información, visite www.p65warnings.ca.gov.

Gift Cards



- Gift Cards are the perfect gift to ensure you are giving exactly what they want!
- Gift Cards don't expire.
- Orders must be pre-paid. Orders received before 3:00 p.m. Central Time will ship same day.
- Gift Cards can now be redeemed through the mail or by phone.

What You Need to Know About Shipping within the 48 Contiguous States

Shipping charges are based on the "Parts Total" on your order.

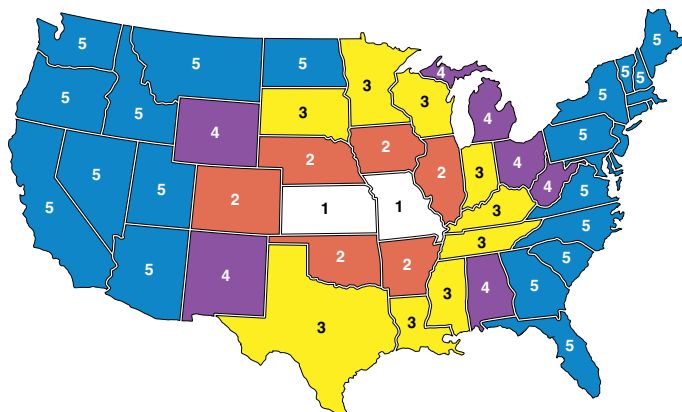

Order Parts Total	Zone 1	Zone 2	Zone 3	Zone 4	Zone 5
Up to \$ 10.00	\$ 5.00	\$ 5.00	\$ 5.00	\$ 5.00	\$ 5.00
\$ 10.01 to 25.00	8.00	8.00	8.00	8.00	8.00
25.01 to 50.00	11.00	11.00	11.00	11.00	11.95
50.01 to 100.00	16.50	16.50	16.50	17.50	18.75
100.01 to 150.00	24.50	25.00	26.50	27.50	28.75
150.01 to 250.00	31.50	32.25	34.50	36.25	38.50
250.01 to 350.00	35.75	36.50	38.25	41.50	43.25
350.01 to 500.00	38.50	40.75	42.50	44.75	47.25
500.01 to 1,000.00	44.75	46.25	48.50	49.75	51.25
1,000.01 to 1,250.00	62.00	64.75	68.00	70.00	72.00
1,250.01 to 1,500.00	75.50	77.75	82.00	84.00	86.50
1,500.01 to 1,750.00	90.00	93.50	98.50	100.00	104.00
1,750.01 to 2,000.00	108.00	110.50	120.00	125.00	130.00
2,000.01 to 2,499.99	110.00	115.75	125.50	135.00	145.00
2,500.00 and Up	Free Shipping				

If you are ordering Oversized Parts (indicated with a * Or ** throughout this catalog), or if you are placing an extra large order, please allow for extra packing and delivery time.

In order to qualify for the free shipping, your entire \$2,500+ order must be placed at one time. We may have to split your shipment, but we will pick up the shipping charges.

Customer Service Line: (800) 222-5664
¿Habla Español? (855) 456-2288

What You Need to Know About Shipping to APO and FPO Addresses

We are thrilled to be able to ship to those who are serving our country; however, there are some limitations on these shipments. We are unable to ship Truck Freight items to you at this time. All orders will be shipped complete, via Insured Priority Mail through the USPS. Size limitations will apply. Please make sure before you place your order that what you are ordering will be accepted and is deliverable to you in your location.

What You Need to Know About Shipping to Canada

Your orders will be shipped ground "Door to Door," which includes brokerage, duty and tax. Charges will be based on the value of your shipment. Document and preparation fees are included. Please call our customer service line for assistance.

What You Need to Know About Shipping to Alaska, Hawaii and the U.S. Territories

Order Parts Total	Shipping to Alaska, Hawaii & U.S. Territories
Up to \$20.00	\$ 19.95
\$20.01 to 50.00	25.95
50.01 to 75.00	36.95
75.01 to 100.00	41.95
100.01 to 150.00	49.95
150.01 to 250.00	65.95
250.01 to 350.00	72.95
350.01 to 500.00	79.95
500.01 and Up	Quote ♦

♦ You will be contacted with charges.

We reserve the right to ship the most economical way. If you need your order shipped in a specific manner, contact customer service for a customized quote.

Customer Service Line: (800) 222-5664
¿Habla Español? (855) 456-2288

This chart shows shipping charges on orders up to \$500. Parts must be 108 inches or less and weigh 70 pounds or less to qualify. If any part does not meet these qualifications, your order will be delivered by ground for additional charges.

All orders will ship complete. Any additional delivery charges will be added to your total as needed, including Oversize Part charges or overweight charges.

We will need a daytime phone number with your order. If there is a problem with your order, we will attempt to contact you three times. If we are unsuccessful, your order will be cancelled 5 days after that third failed attempt.

What You Need to Know When Shipping Problems Occur

Please open your package(s) as soon as possible and make certain that everything is accounted for and nothing was damaged in shipment. Damaged shipments are the responsibility of the carrier and must be reported to the carrier within 15 days of receipt.

If the package looks damaged when it arrives, open it with the delivery person present, so that they can make an immediate report of damages and discrepancies. If the damage is not obvious at the time of delivery, or if the package was left for you by the shipping company, contact their customer service as soon as possible to make your claim.

On Truck Freight shipments, it is your responsibility to check your order and have the driver note any damage on the freight bill before you sign for your item(s).

Please keep all packing, packaging and contents until your claim has been settled with the shipping company.

What You Need to Know About Shipping Internationally

All international orders ship complete. Shipping charges must be prepaid in U.S. funds. Brokerage, duties, taxes, and fees associated with the order are paid by the customer. We do not accept personal checks on international orders.

Order Toll Free USA and Canada (800) 562-8782

Order Online: www.LMCtruck.com

Customer Name and Address:

Name _____
 Street _____
 City _____
 State _____ Zip _____
 Daytime Telephone (_____) _____
 Evening Telephone (_____) _____
 E-mail Address _____
☐ Check here if you **do not** wish to receive future e-mails from us.

Ship To Address (if different than above):

Name _____
 Street _____
 City _____ State _____ Zip _____

Payment Method:

☐ Check ☐ Money Order
☐  ☐  ☐  ☐ 

 Credit Card Number CVV Code
 X _____
 Signature of Cardholder Exp. Date

Billing Address of Cardholder:

Name _____
 (PRINT EXACTLY AS IT APPEARS ON THE CARD)
 Street _____
 City _____ State _____ Zip _____

Special Instructions: _____



**Order Form
DE.69**

What Kind Of
 Truck Do You Have? Make _____ Model _____ Year _____

PART #	DESCRIPTION	QTY	PRICE EACH	TOTAL

New Rules for Out-Of-State Sales Taxes

On June 21, 2018, the United States Supreme Court fundamentally changed the rules for collection of sales tax on out-of-state transactions. In its decision the Court effectively stated that individual states can require online sellers to collect state sales tax on their transactions. Many states already have, and more will continue to, impose sales tax collection on companies.

Based on this ruling we will be collecting taxes if you reside in a state that requires us to do so.

If you are planning on sending an order by mail, please be sure to check your State and Local Sales Tax rates.

PARTS TOTAL	
DELIVERY CHARGES	
ADDITIONAL AIR DELIVERY	
CORE CHARGES	
SUBTOTAL	
STATE & LOCAL (if Required) SALES TAX	
THANK YOU GRAND TOTAL	

Send Order Form To: LMC TRUCK • Box 14991 • Lenexa, KS 66285-4991



2500 Diesel

Joe Mistretta and His 1997 Dodge Ram 2500

I bought this truck in 1999. 300,000 miles later, it was ready for a restore. The whole job depended on finding a dashboard. I eventually found one that was used but in good shape. Thanks to LMC Truck, I found many parts. Several months later, it was ready for paint, so I contacted Bobby C. and now she looks new again.



www.LMCtruck.com

**Ordering Call
(800) 562-8782**

**Customer Service Call
(800) 222-5664**



Scan Me!



DE.69

P.O. Box 14991
Lenexa, Kansas
66285-4991

Follow Us On



Credit or Debit Cards Accepted for:



PRSR STD
U.S.
POSTAGE
PAID
LMC
TRUCK

Rear Step Bumper OE Style

1994-12 Ram 1500 2500 3500

56-0590



56-9401

56-9414



56-9415



PART	DESCRIPTION	APPLICATION	REQD	PRICE
Ram 1500 1994-01 • Ram 2500 / 3500 1994-02				
56-0590	CHROME STEP BUMPER OE STYLE "A" RAM	94-02 (1)		\$379.95*
56-9401	PRIMER STEP BUMPER OE STYLE "A" RAM	94-02 (1)		\$349.95*
Ram 1500 2002-08 • Ram 2500 / 3500 2003-09				
56-9414	CHROME STEP BUMPER OE STYLE "B" RAM	02-09 (1)		\$329.95*
56-9415	PRIMER STEP BUMPER OE STYLE "B" RAM	02-09 (1)		\$249.95*
Ram 1500 2009-12 • Ram 2500 / 3500 2010-12				
Models with Backup Sensor Holes				
56-9416	CHROME STEP BUMPER OE STYLE "C" RAM	09-12 (1)		\$384.95**

Note: "A" Includes OE Style brackets and necessary mounting hardware.
"B" OE Style brackets are not included and must be purchased separately.
Mounting hardware is included.
"C" With dual exhaust cut-outs.

From the hitch assembly and step pad design to the lighting assembly, this OE Style Bumper matches the original bumper in every way.

- Meets all your replacement needs.
- Made from die-formed construction.
- Tested to maximum 500 lbs. tongue weight and 5,000 lbs. trailer weight.

Do not exceed truck manufacturer's recommended towing capacity.

* Or ** after the sell price means your order will incur an Oversize Part Charge for each oversized part. * Means extra charge will be \$20. ** Means extra charge will be \$50. Due to packing and/or transportation requirements, please allow additional time for delivery. Oversized Parts are not available for air delivery.