

Your Catalog of Accessories & Parts for  
**Ford Truck**  
1/2 Ton, 3/4 Ton, 1 Ton 1948-56

2024 EDITION  
Vol. 1 **FA.75**



Lucas Higgins'  
1955 Ford F100  
See inside for story.



"Keeping Generations On The Road"®

Prices Valid From January 30, 2024 Through April 29, 2024

**LMCTRUCK.com**  
**(800) 562-8782**

## Front and Rear Brake Drums and Shoe Set

1948-52 F1  
1953-56 F100



PART	ILL#	DESCRIPTION	APPLICATION	REQD	PRICE
45-3949	(1)	BRAKE DRUM-FRONT	F1	48-52 (2)	\$85.95
45-3950	(2)	BRAKE DRUM-FRONT	F100	53-56 (2)	\$69.95
34-3510-F	(3)	BRAKE SHOE SET-FRONT	F1	F100 48-56 (1)	\$32.95
45-3970	(2)	BRAKE DRUM-REAR	F1	F100 48-56 (2)	\$61.95
34-3514-F	(3)	BRAKE SHOE SET-REAR	F1	F100 48-56 (1)	\$49.95
45-3036	(4)	BRAKE HARDWARE KIT	F-SERIES	48-56 (4)	\$8.95
45-3074	(5)	BRAKE SHOE SPRING SET	F1	F100 48-56 (2)	\$6.95

## Clutch Sets

1948-52 F1 F2 F3  
1953-56 F100 F250 F350



### 3-IN-1 CLUTCH KITS

Replace all three clutch pieces at one time: Cover, Disc and Release Bearing. Extend the life of your clutch system and save the hassle of replacing each piece. Buy a 3-In-1 Clutch Kit today to save time and money.

PART	DESCRIPTION	6CYL	APPLICATION	REQD	PRICE
43-6800	CLUTCH KIT-10"	223	F-SERIES 48-56	(1)	\$259.95
43-6802	CLUTCH KIT-11"		F-SERIES 55-56	(1)	\$249.95
43-6800	CLUTCH KIT-10"	V8	F-SERIES 48-55	(1)	\$259.95
43-6802	CLUTCH KIT-11"	V8	F-SERIES 48-55	(1)	\$249.95
43-6802	CLUTCH KIT-11"	272	F-SERIES 56	(1)	\$249.95

## Tailgate Chain Sets

1948-52 F1 Shortbed Only  
1953-56 F100 Shortbed  
1953-56 F250 Longbed

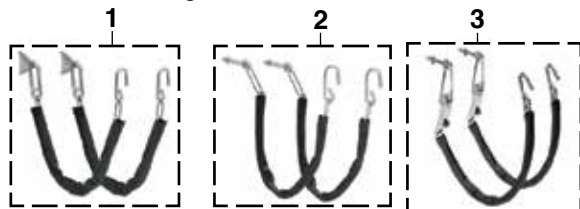

Zinc and chrome-plated tailgate chain sets come conveniently preassembled with mount bracket, chain, hook, top link and chain cover.

PART	ILL#	DESCRIPTION	APPLICATION	REQD	PRICE
40-3147	(1)	TAILGATE CHAIN SET-CHROME	FLARESIDE 48-50	(1)	\$59.95
40-3146		TAILGATE CHAIN SET-ZINC	FLARESIDE 48-50	(1)	\$48.95
40-3149	(2)	TAILGATE CHAIN SET-CHROME	FLARESIDE 51-52	(1)	\$59.95
40-3148		TAILGATE CHAIN SET-ZINC	FLARESIDE 51-52	(1)	\$39.95
40-3157	(3)	TAILGATE CHAIN SET-CHROME	F100 F250 53-56	(1)	\$39.95
40-3150		TAILGATE CHAIN SET	F100 F250 53-56	(1)	\$39.95

## Sun Visors ... Block the Sun

1948-52 F1 F2 F3

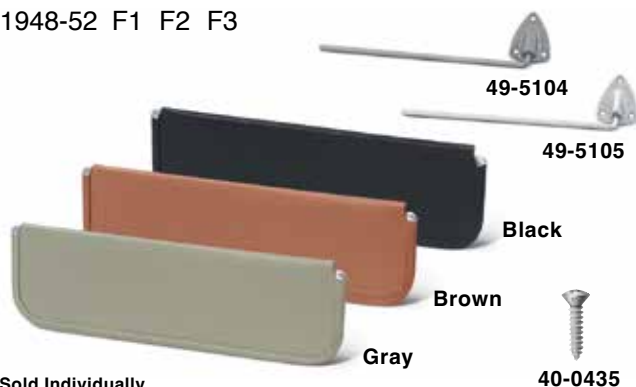

Sold Individually

Original Type Colored Fiberboard

**Sun Visor Installation Tip:** If your sun visor is loose on the rod and won't stay in the up position, bend the rod slightly to tighten the sun visor on the rod.

PART	DESCRIPTION	APPLICATION	REQD	PRICE
49-5100-BL	SUN VISOR-FIBERBOARD BLACK	F1 F2 F3 48-52	(2)	\$26.95
49-5100-BN	SUN VISOR-FIBERBOARD BROWN	F1 F2 F3 48-52	(2)	\$23.45
49-5100-GR	SUN VISOR-FIBERBOARD GRAY	F1 F2 F3 48-52	(2)	\$23.45
49-5104	SUN VISOR BRACKET	F1 F2 F3 48-52	(2)	\$17.95
49-5105	SUN VISOR BRACKET	F1 F2 F3 48-52	(2)	\$23.45
40-0435	SCREW-BRACKET-CHROME	F1 F2 F3 48-52	(6)	\$6.55

## Padded Vinyl Sun Visor Set

1948-52 F1 F2 F3



These Reproduction Vinyl Sun Visors are designed like the originals but use leather-grained vinyl wrapped over synthetic fiber padding.

**Sun Visor Installation Tip:** If your sun visor is loose on the rod and won't stay in the up position, bend the rod slightly to tighten the sun visor on the rod.

PART	DESCRIPTION	APPLICATION	REQD	PRICE
49-5101-BL	SUN VISOR SET-PADDED BLK VINYL	F1 F2 F3 48-52	(1)	\$29.95

## Sun Visor Pad Set

1953-56 F100 F250 F350



Set contains two padded vinyl Sun Visors with solid core.

**Sun Visor Installation Tip:** If your sun visor is loose on the rod and won't stay in the up position, bend the rod slightly to tighten the sun visor on the rod.

**For More Colors  
See Page 48**

PART	DESCRIPTION	APPLICATION	REQD	PRICE
49-5111-BL	SUN VISOR PAD SET BLACK	F-SERIES 53-56	(1)	\$39.95
49-5109	SUN VISOR BRACKET	F-SERIES 53-55	(2)	\$17.95
49-5126	SUN VISOR BRACKET	F-SERIES 56	(2)	\$19.95



# NEW PRODUCTS!

Climate Control Insulation Tape  
Fuel Pump Connector

99  
68

Ignition Dash Bezel, 1948-50  
Sniper 2 EFI, Holley

55  
93



I have a picture in my office. It was an aerial photograph taken in the '60s of the farm we lived on in rural Iowa. To be exact, RR1, Anamosa, IA, before every address had a house number and a private line telephone. We had a party line phone with 8 people on it, well, that is a whole letter to itself along with the Sears and Roebuck catalog, that had everything from toys to a house you could buy and build.

It was a thing back then, and still is now, that a plane flies over, takes a picture and then sells it to you. We aren't going to get into the right or wrong of that idea right now. Instead I am going to say I am grateful that day they flew over and my parents somehow had the money to buy that picture.

It hangs in my office alongside the serenity prayer. It is there to remind me of who I am and where I come from. That my mom and dad somehow raised 5 kids in a 2-bedroom house until Uncle Dewayne converted the garage to a bedroom for them in the late '60s. That you can exist without a shower and only a bathtub, that you got three TV stations if the rabbit ears were just right and wrapped in aluminum foil, and the only thing you were allowed to watch were Gunsmoke, Rawhide, and Wild Kingdom. Oh, and can't forget The Andy Williams Show. That Sunday morning was church and then grandma's fried chicken and gravy. My grandmother was younger then than I am now. I hadn't really thought about that until I started typing out this letter.

The picture is before my grandfather put the orchard in for them and the feed lot went in. It had to be the early '60s that this picture was taken. Before mom let me put in my own flower beds and I went into the woods and dug up what I wanted to plant and tried to graft or cross-pollinate. Before my mom and I had our first and only big fight over Vietnam. I was a pacifist and plant-loving, earth-loving girl, even back then, who drove her dad's old truck long before I was old enough because the sheriff would just know I was Harold's daughter.

I have been nostalgic lately. I think it is because I turn 69 in January and have outlived my parents and two of my brothers. My parents died young. My dad was only 58, so when you are older than your parents were when they died, your brain can overthink things.

At every level I know I have a great life, with two daughters with beautiful families, and I have been truly blessed. But deep in my heart I am still that young pacifist, plant-loving, earth-loving girl who just wants to garden and drive the old truck. The shorter, colder days were always my time to slow down and think about my next chapter, until COVID, and then it was just hurry and scramble and work. This year I am taking time off work to reflect and make decisions about my last chapter. I want to go into the woods, find the plants that only grow there, and try them in my wildflower garden. I want to drive the '72 Cheyenne into "town" with my grandsons to get ice cream. I will never leave LMC or sell it, but it is time for me to enjoy and spend more time with my grandchildren and daughters. Maybe only work 50 hours a week!

*Becky*

"Keeping Generations On The Road"®

## CONTACT US

CALL USA & CANADA: **(800) 562-8782**

¿Habla Español? **(855) 456-2288**

Ordering Hours: Central Time  
Monday - Friday: 7:00 a.m. - 8:00 p.m.  
Saturday: 8:00 a.m. - 6:00 p.m.  
Sunday: Closed

Customer Service: (800) 222-5664  
Fax: (800) 541-8525  
Kansas City: (913) 492-8756  
International Orders: 1 (913) 541-0684  
International Fax Orders: 1 (913) 599-0323

Shop Online  
**LMCTRUCK.com**

LMC TRUCK is in no way affiliated with the Ford Motor Company nor do we intend to imply that. The name Ford is used for reference only.

Applications listed in this catalog are based on original factory information. However, variances will occur due to non-documented substitutions, and changes made during the vehicle's production.

FA.75 Vol. 1, First Printing. This edition supersedes all previous publications, including prices. We reserve the right to change our prices at any time, without notice. All rights are reserved. No part of this publication may be copied, reproduced, stored in any retrieval system, communicated or transmitted in any form or by any means: photocopying, electronic recording or otherwise, without prior written permission.

"Right Part ...

Right Price ...

Right Now"®

Place your order today

It's Fast, Simple & Safe!

**Body Parts**

**Windows**

**Exterior Rubber**

**Accessories**

**Grille**

**Bumpers**

**Mirrors**

**Door Parts**

**Interior**

**Fuel**

**Wheels**

**Steering / Suspension**

**Brakes / Clutch**

**Engine / Exhaust**

**Cooling & Heating**

**Electrical / Ignition**

**Lighting**

**Books**

Long Motor Corporation © Copyright 2024

Printed In The USA

Effective: January 30, 2024

## How to Use this Catalog

### Example: Wiper Blades

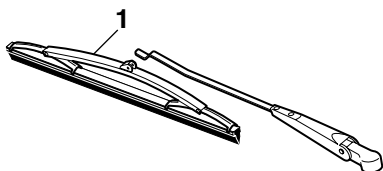

PART	ILL#	DESCRIPTION	APPLICATION	REQD	PRICE
36-4016-F	(1)	WIPER BLADE-STAINLESS	F100 F250 53-55	(2)	\$8.95

Please Note: Product drawings are only representations. Products supplied may vary from illustrations in this catalog.

ALL ITEMS ARE PRICED EACH IN THIS CATALOG.

"Kit" means the components that are required to do a replacement for one part, check required column. "Set" means a number of parts that complete one truck.

**Explanation of policies is on pages 125 and 126.**

**A**

Accelerator Pedal Pad	65
Accessory Brochures	122-123
Adhesive Spray, LOCTITE	120
Adhesive Tape Strips, 3M	120
Adhesive/Stripe Eraser Wheel	25
Air Cleaner Decal	32
Air Cleaner Elements	96
Air Cleaner, Chrome	96
Air Conditioning Parts	97
Air Conditioning System	97
Air Deflector	10-11, 15
Antenna Grommet	27
Antenna, Amplified Hide-Away	105
Antenna, Dual Post Stainless	105
Antennas	105
Anti-Seize Stick, LOCTITE	120
Ashtray Knob	55
Ashtray Parts	55-57
Axle Breather Vent, Rear	86
Axle Bumper	72-74
Axle Vent Hose	86

**B**

Backup Light Bar, LED	118
Battery Box, Drop Down	107
Battery Cables	106
Battery Disconnect Switches	106
Battery Gauge	55-56,62
Battery Hold Down	106-107
Battery Hole Cover	15
Battery Hole Cover Seals	31
Battery Mat	106
Battery Post & Terminal Cleaner	106
Battery Tap Kit	106
Battery Tray & Parts	107
Bearings & Seals, Differential	86
Bed Board End Cap	19,21,23
Bed Bolt Kit, Flareside	23
Bed Crossmember, Flareside	18
Bed Floor Covering, Steel	18
Bed Mount Pad Sets	21
Bed Mounting Hardware	20
Bed Rail Protection Film	25
Bed Seal Set, Flareside	23

Bed Strip Kits	22-23
Bed to Frame Bolt Kits	20
Bed Wear Strips	23
Bed Wood Conversion Kit	18
Bed Wood Kits	18,23
Bedside & Parts	18-19,21
Bedside Curl Hole Cap Set	19,21
Bedside Extension, Flareside	21
Belt Molding Remover Tool	39
Bench Seat Console	53
Bench Seat Parts	52
Bench Seat Rebuilding Kit	52
Blind Spot Mirror	45
Block Off Plate, Side Cowl Vent	13
Blower Motor, Heater	100
Body & Interior Manuals	122
Body Mount, Front	14
Body Panel Alignment Shims	25
Body Panels, Steel	10-15,18-19,21
Body Repair & Painting Manual	121
Body to Frame Webbing	30-31
Books	122
Brake Cable Bracket & Bolt Set	80
Brake Cables	80
Brake Drum & Parts	81
Brake Hardware Kit	81
Brake Hoses	80
Brake Line, SS, Pre-Bent Kits	82
Brake Lines & Parts	82
Brake Master Cylinder	82
Brake Master Cylinder Repair Kits	82
Brake Reservoir Kit, Remote	79
Brake Shoe Adjustment Tool	80
Brake Wheel Cylinder Kit	81
Bucket Seat Parts	52
Bucket Seat Rebuilding Kit	52
Bucket Seat, Custom	53
Buckle Sleeves, Seat Belt	52
Bulb Tool, Remove & Install	117
Bumper & Parts	37
Bumper Bolt Kit	37
Bumper Mounting Kit, Rear	36-37
<b>C</b>	
Cab Carpet Kit, Complete	48

**C**

### Listing Explanation:

**PART:** The part number you order, i.e. **#36-4016-F**  
**ILL #:** Illustration reference number, i.e. (1) is the Wiper Blade.  
**DESCRIPTION:** Name of part, i.e. Wiper Blade.  
**APPLICATION:** Model and year part fits, i.e. F100 & F250 1953-55.  
**REQD:** Quantity of the part required for one truck, i.e. two  
 (2) Wiper Blades are required for one truck.  
**PRICE:** The low price you pay for one part, i.e. Wiper Blade is  
 \$8.95, making your total net cost \$17.90 + Delivery &  
 Handling for two Wiper Blades required for one truck

## Part Number Definitions

**-T** After a part number means that part must be shipped Truck Freight. The prepaid order will include a \$150.00 charge for delivery in the 48 contiguous United States. Orders outside of the 48 states will be quoted. Additional delivery time required.

-R Remanufactured Part - No core charge.

\* Or \*\* after the sell price means your order will incur an Oversize Part Charge for each oversized part. \* Means extra charge will be \$20.

\*\* Means extra charge will be \$50. Due to packing and/or transportation requirements, please allow additional time for delivery. Oversized Parts are not available for air delivery.

Cab Corner	11,13	Crossmember	74,89
Cab Emblem	33	Crossmember Mount Kit	89
Cab Floor Section, Rear	15	Crossmember, Bed	18
Cab Handle Set	16	Custom Bucket Seats	53
Cab Mount Set, Front	12	Custom Bulbs	118
Cab Mounting	9	Custom Wheels	84-85
Cab Roof Light Kit	119	Cylinder Head Gasket	88,91-92
Cab Skirt Seals & Retainers	14,31	Cylinder Head, Aluminum	92
Cab to Frame Mounting	9		
Cab Trim, Custom	9	<b>D</b>	
Carburetor & Parts	92	Dakota Digital Gauge Clusters	59-61
Carburetor Repair Kits	92	Dash Bulbs	55-57,64
Carburetor Stud Kit	100	Dash Gauge Clusters	59-61
Carburetor Synchronizer Tool	92	Dash Gauges & Parts	55-56,64
Carburetor, 2 Barrel-94	92	Dash Lenses	56
Carpet, Molded	49	Dash Panel Assembly	57
Carpet, Sewn	49	Dash Parts	55-57,59,62,64-65
Carpeted Floor Mat	50	Dash Seals, Instrument Panel	57
Center Caps, Wheel	85	Dash Trim Set	65
Check Valve	82	Dash Wiring Harness	111
Choke & Throttle Cable	55-57	Daytime Running Light Kit	112
Choke Knobs	55-57	Decals	32
Chrome Bumpers	36-37	Defrost Outlets	100
CirKit Boss Fuse Center	108	Dielectric Grease, LOCTITE	120
Climate Control Insulation Tape	99	Differential Cover, Chrome	86,96
Clutch Alignment Tool	83	Differential Parts	86
Clutch Kits, 3-In-1	83	Dimmer Switch	104
Clutch Parts	65,83	Dimmer Switch Bezel	64
Clutch Release Parts	83	Disc Brake Conversion Kit	79
Coil Bracket, Chrome	96,101	Disc Brake Pad Sets	79
ColorBond Products	66,92	Disc Brake Parts	79
Combination Valves, Brake	79	Disc Brake Rotors	79
Console, Bench Seat	53	Distributor & Parts	101
Coolant Overflow Kit	96,99	Distributor Boot W/Ford Logo	103
Cooler, Ford Vintage	124	Distributor Caps	101
Cooling Fan, Electric	97	Distributor Rotors	101
Cooling Parts	97-99	Division Bars, Door Window	39,41,43
Courtesy Light Kit	112	Dolly Set, Auto	32
Cowl Lacing Kit	30-31	Dome Light & Parts	113
Cowl Repair Panel	11,14	Door Armrests	46-47
Cowl to Fender Seal Set	30-31	Door Bottom, Inner	11,14
Cowl Vent Parts	13,30-31,56	Door Bumpers	30,38,40
Crimper Tool Set	110	Door Dovetail Set	38
Cross Sill Spacer Set, Front	18	Door Edge Peep Mirror	45
Cross Sill, Flareside Bed	18-19,21	Door Edge Protection Film	25

## D



Door Emblem	33	Filler Hoses & Pipes, Gas Tank	69-70
Door Glass & Seals	39,41,43	Firewall	12,15
Door Glass Run	39,41,43	Firewall Cover	58
Door Handle Pad Sets	38,40,42	Firewall Grommets	110
Door Handles & Parts	38,40,42	Firewall Insulation Pad	58
Door Handles, Inside	40,42,44	Flame-Thrower Ignition Coils	102
Door Handles, Outside	38,40	Flare Nut Wrench Set	80
Door Hinges & Parts	38,40,42	Flare Tool Set, SAE	68
Door Inspection Plates	43	Flareside Tailgate & Parts	18-21
Door Jamb Switch	104	Flex Edge Steel	22
Door Latch & Parts	38,40,42,44	Flex Loom	110
Door Latch Control	38	Flip Socket Set	84
Door Latch Kit, Altman	44	Floor Mat Set, Carpet W/Logo	50
Door Lock Cover W/Spring	40	Floor Mats	49-50
Door Lock Link & Spring	40	Floor Mats, Carpeted	50
Door Locks & Parts	40	Floor Mats, Rubber	50
Door Mirror & Parts	45	Floor Pan Assembly, Complete	12
Door Panel Sets	46-47	Floor Pans	12,15
Door Parts	11,13-14,30-31,38-44	Floor Shift Boot	65
Door Rubber	30-31,38,43	Floor Shift Parts	65
Door Seals	30-31,38,40	Ford Decals	32
Door Shell, Steel	13	Front Bed Panel, Flareside	18-19,21
Door Sill Plate Set	16	Front Bumper, Chrome	36
Door Skin, Steel	11,14	Front Drum Brakes	81
Door Striker & Parts	38,40,42	Front Fender	10-11,13
Door Trim Set	65	Fuel Door Skin Kit, Chrome	26
Door Weatherstrip	30-31,38,40,42	Fuel Filler Parts	69-70
Door Window Glass Holder	41	Fuel Filter	68
Door Window Handles	38-39,41,43-44	Fuel Filter Canister Set	68
Drag Link, Steering	78	Fuel Filter, Chrome & Clear	96
Drain Tap, Radiator	98	Fuel Gauge	55-56,62
Driveshaft Bearing	87	Fuel Hoses	70
Driving Light Set	118	Fuel Line Clip Set	70
Drop Shackle Set	71	Fuel Lines & Parts	68
Drum Brake Parts	81	Fuel Lines, Pre-Bent	68
Drum Brake Pliers	80	Fuel Module, In-Tank, Holley	93
Duct Hose Kit, Heater	100	Fuel Neck Filler Panel	70
DVDs, Kevin Tetz, Paintucation	121	Fuel Neck Grommet	30-31,69

## E

EFI Kit, Holley Sniper 2	93
Electric Cooling Fan Kits	97
Electric Door Lock Kit	42
Electrical Manual, HAYNES	121
Electrical Parts	106-108,111-112
Electronic Fan Controller	61
Electronic Ignition, IGNITOR	102
Electronic Musical Horn	123
Emblems	33,35
Emergency Flasher	104
Emission Control Manual	121
Engine Block Heaters	94
Engine Compartment Lamp	112
Engine Dipstick	90
Engine Dipstick, Chrome	90
Engine Mount & Parts	88-89
Engine Mount Pad Sets	89
Engine Overhaul Manual	121
Engine Splash Shield	12
Exhaust Deflector W/Logo	95
Exhaust Header Wrap	94
Exhaust Manifold Gasket	88,91
Exhaust Pipe Gasket	95
Exhaust Systems	95
Exhaust Tips, Chrome/SS	95
Exterior Rubber	30-31,38-43

## F

Fan Belt	98
Fan Parts	98
Fan Shroud, Radiator	98
Fender & Parts, Front	10-14
Fender Braces	13,18-19,21
Fender Extensions	11-12
Fender Mount Bracket	13
Fender Repair Braces, Inner	13
Fender to Cowl Bracket	13
Fender Welting, Cloth/Rubber	30-31
Fender, Rear	18

## G

Gas Caps	68-69
Gas Tank & Parts	69-70
Gas Tank Anti-Squeak Kit	70
Gas Tank Brace	12
Gas Tank Connection Hoses	69
Gas Tank Skid Plate	69
Gas Tank Splash Shield	69
Gas Tank Strap Sets	69
Gas-Charged Shocks, HD	72
Gasket Sealant, LOCTITE	120
Gauge Clusters	60-61,63
Gauge Clusters, New Vintage	59
Gauge Needle Paint	62
Gauge Overlays, White Face	62
Gauge Panels	64
Gauge Refacing Kit	55
Gauges & Parts	55-57,59,62,64
Gear Position Sensor	61
Gear Shift Insulators	76-77
Gear Shift Knob	76-77
Gear Shift Spring	65,76-77
Generator Cover, Stainless	96
Glass & Windshield Sealant	120
Glass Tools	29
Glove Box & Parts	55-56
Glove Box Bumpers	55-56
Glove Box Decal	32
Glove Box Doors	55-56
Gloves, Disposable	66
GPS Sending Unit	63
GPS Speed Sending Unit	59-60

## How to Read this Catalog

### Part Number Example

PART	ILL#	DESCRIPTION	APPLICATION	REQD	PRICE
49-9020	(11)	CAB CORNER-LH	"A" F-SERIES	53-56 (1)	\$37.95

The application line states that this part, **#49-9020**, fits F-Series models only 1953-56.

On the description line of part you see "A", this means there is a special note about this particular part.

At the bottom of the page the part appears on, you will find a shadow box that will describe to you what the special note for this part is.

Note: "A" Hole for fuel filler tube is not pre-cut.

**Example:** This note is telling you that this part, **#49-9020**, does not have a pre-cut hole for the fuel filler tube.

Grill Trim Set, Gull Wings	35	Hood Handle Set	34
Grille & Parts	10,34-35	Hood Hinge Set, Billet	17
Grille Bar Sets	34	Hood Hinges	12,14
Grille Emblem	33	Hood Insulation Kit, ABS	17
Grille Mounting Parts	35	Hood Latch & Parts	12,14,17
Grille Support Brackets	35	Hood Latch Return Spring	14
Ground Straps	106	Hood Molding Set, Front	34
Ground Wire, Gas Tank	69	Hood Parts	12,14,33-34

## H

Halogen Bulbs	114,118	Hood Protection Film	25
Halogen Headlight	113-114	Hood Safety Catch	14
Hand Riveter Set	33	Hood Side Emblem	33
Handle Removal Tool	40-41	Hood Side Molding Set	34
Handle, Door	38,40,42,44	Hood Tilt Kits, Paintable/Stainless	17
Handle, Window	38-39,41,43-44	Hood, Steel	10,13
Hats W/Embroidered Logo	124	Hook Tool	29
HAYNES Manuals	121	Horn Buttons & Parts	76-77
Head Gasket	88,91	Horn Buttons, Billet	75
Header Reducer Sets	94	Horn Contact Plate	76-77
Header Wrap	94	Horn Contact Wire	76-77
Headlight & Parts	11,30,113-114	Horn Relay	104
Headlight Bezel & Parts	34-35,113	Horns	123
Headlight Bucket	113	Hose Clamps, SS, Ford Logo	96
Headlight Crossover Wires	113	Hubcaps & Parts	85
Headlight Harness, HD	114		
Headlight Knob W/Rod	55-57		
Headlight Protection Film	118		
Headlight Retainer	113		
Headlight Shield Trim Set	112		
Headlight Switch	55,57,104		
Headlight Warning Buzzer	112		
Headlight, LED	115		
Headlights, Custom	114		
Headliner Kit	46-47		
Heat & Sound Insulation	51		
Heat Shield Kit	51		
Heat Shield, Spark Plug	103		
Heater Cables	100		
Heater Control Valve	100		
Heater Decal	32		
Heater Hose Fittings	98,100		
Heater Hoses	98,100		
Heater Seal Kit	100		
Heating and AC Manual, Haynes	121		
Hog Ring Kit	54		
HOLLEY Sniper EFI 2	93		
Hood	10-11		
Hood Air Deflector	12		
Hood Emblem	33,35		

## I

Ignition Bezel	55-56
Ignition Coil	101
Ignition Coil Decal	32
Ignition Coils, Flame-Thrower	102
Ignition Key Blanks	101
Ignition Lock Cylinder W/Keys	55,57
Ignition Parts	101-104
Ignition Switch	55,57,104
Ignition Switch & Socket	104
Ignition Switch Mount	57
Ignition System, IGNITOR	102
Ignition Wire Loom Set	103
Ignition Wire Set	101,103
Ignition, Performance	102-103
In-Bed Tire Carrier	22
Inner Cab Corner	15
Inner Fender	13
Inner Fender Mount Bracket	13
Inspection Plates, Door	43
Installation Kits, Steering Wheel	75
Instrument Panel Light Switch	55-56
Insulation Kit, Pre-Cut	51
Insulation Material	51
Insulation Pad, Firewall	58
Intake Manifold Gasket	88,91

## If You Can't Find the Part You Need in this Catalog, Here's What You Should Do:

1. Check local SALVAGE YARDS. Even if they do not have a truck like yours on hand, most salvage yards have access to a communication network which connects them to other salvage yards in your region of the country. Ask them if you may use it, if necessary.
2. Check your local BODY SHOPS and GARAGES for parts accumulations they may have built up over the years. You might get lucky!
3. Check local WELDING and MACHINE SHOPS to see if they might be able to MAKE the part you need.

**LMC TRUCK** is in no way affiliated with the Ford Motor Company nor do we intend to imply that. The name Ford is used for reference only.

*Applications listed in this catalog are based on original factory information. However, variances will occur due to non-documented substitutions, and changes made during the vehicle's production.*

Intake Manifold Parts	92	Oil Filter Adaptor, Spin-On	90	Radiator Hoses	98	Sheet Metal Plugs	31
Interior Kit, Basic	48	Oil Filter Cartridges	90	Radiator Seal	98	Shift Arm & Seal	78
Interior Parts	44-67,75	Oil Filter Decals	32	Radiator Support Mount Kit	9,98	Shift Knob	65
Interior Trim Screw Kit	65	Oil Filter Lines	90	Radiator Support Pad	9,98	Shift Linkage Repair Kit	78
<b>J</b>		Oil Pan Gasket	88	Radiator Support Panel	10	Shift Parts	65,78
J-Bolt, Spare Tire	23	Oil Pan Snap-Ups	83	Radiator, Aluminum	99	Shims, Body Panel Alignment	25
<b>K</b>		Oil Pressure Gauge	55-56,62,64	Radio	67	Shirts	124
Key Blanks	101	Oil Pressure Switch	104	Radio Hole Cover	55	Shock Absorber, Front	71-72
Keyless Access Kit, Remote	39	Oil Pump	90-91	Radio Speaker	67	Shock Absorber, Rear	71,73-74
Kick Panel Set	46-47	Oil Pump Pickup Tube	90-91	Radio Speaker Grille	55	Shock Absorbers, KYB	71-74
King Pin Set	72	Oil Pump Priming Tool	90	Rear Bumper & Parts	36-37	SiriusXM Vehicle Tuner	67
Knobs, Heater Control	55,57,100	Oil Pump Screen	90	Rear Cab Mount Set	12	Sound & Heat Insulation	51
Knobs, Wiper	55-57	Outside Door Handle	42	Rear Cab Mounting	12	Sound Control Mat	51
KYB Shock Absorbers	71-74	Overdrive Cable	55-57	Rear Differential Parts	86	Sound Deadener Kit	52
<b>L</b>		Overdrive Knob	55-57	Rear Drum Brakes	81	Sound Deadener Kit, EVA	51
Lamp Bulbs	56,112-114,116-119	Overflow Kit, Coolant	96,99	Rear Fender, Flareside	18-19,21	Spare Tire Carrier Parts	23
Lamps & Parts	112,115	Overhaul Engine Gasket Set	91	Rear Leaf Springs	71-74	Spare Tire Carrier, In-Bed	22
Lap Seat Belts	52	Owner's Manuals	123	Rear Main Seals	88	Spark Plug Boot Sleeves	94
Latches, Hood	14,17	<b>P</b>		Rear Roll Pan	37	Spark Plug Wire Set	101,103
Leaf Spring & Parts	71-74	Paint Protection Film	25	Rear View Mirror	45	Spark Plugs	101
LED Headlight	115	Paintuction DVDs, Kevin Tetz	121	Rear Wheel Bearing	86	Speaker, Stereo	67
LED Instrument Panel Bulbs	58	Panel & Trim Removal Tool Set	25	Rear Wheel Oil Seals	86	Speedometer	55-56,62
LED License Plate Bolt Set	118	Parking Brake Cable Repair Kit	80	Rear Wheel Studs	86	Speedometer Cable	64
License Lens, Clear, LED	119	Parking Brake Spreader Bar	81	Rear Window & Parts	26,29	Speedometer Drive Gear	83
License Plate Bolt Set, LED	118	Parklight & Parts	116	Rear Window Frame, Steel	13	Spin-On Oil Filter	90
License Plate Bracket	117	Parklight Lens, Clear	116	Rear Window Rubber	26,29-31	Splash Guard, Radiator/Engine	12,98
Lighter Parts, Cigarette	55-57	Parts Manual	122	Rear Window, Sliding	26	Spot Weld Cutter	25
Lighting	112-118	Pass-Thru Connector & Grommet	112	Regulator, Door Window	39,41	Spray Adhesive, LOCTITE	120
Lighting, Custom	112	Patent Data Plate	32	Remote Starter Switch	103	Spreader Bar, Park Brake	81
Line Clamp Set, NotchHead	82	Pedal Pads & Parts	65,108	Repair Manuals	122	Spring Eye Pins	72-74
Line Wrench Set	80	Pedal Release Spring, Universal	65	Retractable Seat Belt	52	Stake Pocket, Flareside	18-19,21
Lock Set, Door	40,42	Peep Mirror, Door Edge	45	Reupholstery Kits, Seat	54	Starter & Parts	55-57,102,104
Locking Gas Caps	68	Penetrating Graphite Powder	120	Ring Gear	88	Starter Buttons, On Dash	55-57,104
LOCTITE Products	120	Performance Ignition	102	Riveter Set	33	Starter Solenoid	102
Lowering Leaf Spring Sets	71	Performance Sway Bars	71	Rocker Panel Protection Film	25	Starter Switch, Remote	103
Lubricants & Adhesives	120	Permatex Orange Threadlocker	120	Rocker Panel Trim	26	Steering Column Drop Bracket	74
Lug Nuts	85	Pillar Post Trim Kit, Chrome	26	Rocker Panels	11,13	Steering Column Floor Mount	74
<b>M</b>		Pillar Replacement	14	Rod/Link Seal Set	78	Steering Column Installation Kit	75
Magnetic Glove Dispenser	66	Pinion Bearings & Seals	86	Roof Light Kits, Cab	119	Steering Column Parts	74-77
Manifold Gasket	88,91-92	Pinion Seals	86	Rope-In Tool	29	Steering Sector Oil Seal	76-77
Manual Choke Conversion Kit	92	Pipe Plugs	100	RTV Red, LOCTITE	120	Steering Sector Roller	76-77
Master Cylinder, Brake	79,82	Pitman Arm	77-78	Rubber Floor Mats	49-50	Steering Shaft Seal	76-77
Mirror Finish Cap Set, Chrome	45	Pitman Arm Puller	78	Rubberized Undercoating	120	Steering Stabilizer Kit	78
Mirror, Door	45	Plug Weld Pliers	25	Running Boards	11,13,16	Steering Wheel Cover	76
Mirror, Rear View	45	Polishing Kit, Deluxe	25	<b>S</b>		Steering Wheel Installation Kit	75
Molded Carpet	49	POR-15 Restoration Products	24	Sales Brochures	123	Steering Wheel Puller	76
Molding & Parts	34	Power Steering Hose Kit	87	Sealants & Adhesives	120	Steering Wheels	75-77
Mufflers	94	Power Steering Parts	87	Seam Sealer	120	Step Plates, Aluminum, Flareside	16
Musical Horn System	123	Pry Bar Set, Plastic	25	Seat Belts	52	Stereo Equipment	66-67
<b>O</b>		Pushrod Cover Gasket	88	Seat Covers	54	Stereo Mounting Kit	67
Oak Bed Wood Kits, Flareside	18	<b>Q</b>		Seat Foams, Replacement	54	Stereos	67
Oil Drain Plug, Magnetic	90	Quad 4 Amplifier	66	Seat Heater Kit	53	Stop Lamp Switch	82,105
Oil Drain Valve, EZ	91	<b>R</b>		Seat Rebuilding Kit	52	Strip Caulk	120
Oil Filler Cap	90	Radiator & Parts	98-99	Seat Reupholstery Kit	54	Subwoofer, Powered	67
Oil Filter & Parts	90	Radiator Cap	98	Seats, Custom Bucket	53	Sun Visor & Parts	46,48
		Radiator Core Support	10-11,15	Sending Unit, Fuel Tank	69-70	Sun Visor Brackets	46,48
		Radiator Grille Panel	10-11,15	Serpentine Drive Systems	87	Superwhite Bulbs	118
				Shackle & Parts, Leaf Spring	71-74	Suspension Leaf Springs	71-74
				Sheet Metal & Flex Edge Steel	22	Suspension Manual, HAYNES	121
						Suspension, Front	71-72



Suspension, Performance	71
Suspension, Rear	71,73-74
Sway Bar, Performance	71
Switches	103,106,112

## T

T-shirts	124
Tail Lens Blue Dot Insert	117
Tail Light & Parts	117,119
Tail Light Assembly	117,119
Tail Light Bezel	117
Tail Light Brackets	117
Tail Light Lens	117,119
Tail Light Lens, LED	119
Tail Light, LED	119
Tailgate	18-19,21
Tailgate Chain & Parts	18-19,21
Tailgate Check Strap Kit	19
Tailgate Cover	26
Tailgate Hinge Set, Hidden	19
Tailgate Hinges	18-19,21
Tailgate Latch Kit, Flare Side	19-20
Tailgate Sealer	22
Tailgate Side Bumper Set	21
Temperature Gauge	55-56,62,64
Thermostat & Water Outlet	100
Thread Sealant	120
Throttle Return Bracket & Springs	96
Tie Down Anchors	23
Tie Rod End & Parts	78
Timing Cover Gasket	88
Tire Black, ColorBond	66
Tire Carrier, In-Bed	22
Tonneau Covers W/Velcro	26
Tool Set, Panel & Trim Removal	25
Tow Hooks	16
Transmission Cover Gasket Set	12
Transmission Filter Kit	83
Transmission Gasket Kit	83
Transmission Hole Cover	12,15
Transmission Mount Pad	89
Transmission Mounts	89
Transmission Overdrive Switch	105
Transmission Slip Yokes	83
Truck Cover	27
Truck Cover Lock Kit	27
Truck Dolly, XHD	32
Tube Bending Tool	80
Tube Cutter, Mini	68
Tuff Truck Bag	27
Turbo Mufflers	94
Turn Signal Cam	77
Turn Signal Flasher	105
Turn Signal Switch	77,105
Turn Signal Switch, Universal	62

## U

U-Bolt Set, U-Joint	87
U-Bolts, Leaf Spring	71-74
U-Joints, Driveshaft	87
Underhood Lamp	112
Underhood Paint, Black	92
Universal Joints	87
Urethane End Link Bushing Set	71
Urethane Frame Bushing Set	71
USB Input Extension Cable	64

## V

Vacuum Advance Line	101
Vacuum Cap Assortment, Rubber	103
Valve Cover Decal	32
Valve Cover Gasket	88
Valve Keeper Pair	91
Valve Seal	91
Valve Stem Cap Set, Tire	84
Valves, Intake & Exhaust	91
Velour Seat Reupholstery Kits	54
Vent Duct, Cowl	13
Vent Handle Button Kit	28

Vent Parts, Side Cowl	13
Vent Window Assemblies	28
Vent Window Frame	28
Vent Window Glass	28
Vent Window Handles	28
Vent Window Lock, Universal	40
Vent Window Parts	28,40
Vent Window Repair Kit	40
Vent Window Seal Set	28,31
Vibro Solution Sound Deadener	52
Vinyl Edge Sealer Pen	120
Vinyl Seat Reupholstery Kits	54
Vision Wheels	85
Voltage Reducer	111
Voltage Regulator	107
Voltmeter Gauge	64

## W

Washer Bag	108
Washer Bag Bracket	108
Washer Jar	108
Washer Jar Bracket Decal	32,108
Washer Nozzles	108
Washer Pump	108
Washer Reservoir & Parts	108
Water Outlet, Gasket	96,100
Water Outlets & Parts	96,100
Water Pump & Parts	99
Water Pump Bypass Tube	100
Water Temperature Gauge	64
Water Temperature Switch	105
WeatherPak Wire Extractor Tool	110
Weatherstrip Adhesive	120
Wheel Bearing Grease Packer	86
Wheel Bearing Oil Seal	86
Wheel Bearings, Front/Rear	86
Wheel Center Cap	85
Wheel Cylinder Kit, Brake	81
Wheel Lock Set	85
Wheel Lug Nuts	85-86
Wheel Oil Seals	86
Wheel Studs & Lug Nuts	86
Wheel Studs, Front/Rear	86
Wheel Trim Ring Set	85
Wheels	85
Wheels & Parts	84-85
Window Channel Kit	39,41,43
Window Film Kit	29
Window Glass & Seals, Door	38-43
Window Handle & Parts	38-41,43-44
Window Handles	44
Window Lift Channel	39,41,43
Window Regulator, Door	39,41,43
Window Visor Set	16
Windshield & Glass Sealant	29,120
Windshield Rubber	29-31
Windshield Stick	29
Windshield Trim Set	29
Windshield Washer Kit	108
Windshield Wiper Parts	108-109
Wiper Arm Tool	108
Wiper Arms	109
Wiper Blade	109
Wiper Knobs	55-57
Wiper Linkage	109
Wiper Motor & Parts	109
Wiper Motor Kit	109
Wiper Post Cover Set, Billet	106
Wiper Switch	57,109
Wire Harness Kit	111
Wire Loom Installation Tool	110
Wire Loom Set	103
Wire Retainers	103,112
Wire Terminal Extractor Tool	110
Wiring Grommet Assortment	112
Wiring Harness	111
Wood Steering Wheel	75
Wrench Set, Flare Nut	80

# LMC TRUCK®

## Engine Specifications

Engine Code	CID	Cylinders	Horse Power	Comp Ratio	Carb	Years
7H	226	6	90	6.8:1	1BC	1948-1950
H	226	6	95	6.8:1	1BC	1951
D	215	6	101	7.0:1	1BC	1952-1953
D	223	6	114	8.3:1	1BC	1954-1956
8R	239	8	100	6.8:1	2BC	1948-1950
R	239	8	110	6.8:1	2BC	1951-1953
V	239	8	106	6.8:1	2BC	1954-1955
Z	256	8	140	7.5:1	2BC	1955
V	272	8	167	8.0:1	2BC	1956

### 215 CID (VIN Code D) 6 Cylinder

1952	F1	F2	F3
1953	F100	F250	F350
1954	F100	F250	F350

### 223 CID (VIN Code D) 6 Cylinder

1955	F100	F250	F350
1956	F100	F250	F350

### 226 CID (VIN Code 7H) Flathead 6 Cylinder

1948	F1	F2	F3
1949	F1	F2	F3
1950	F1	F2	F3

### 226 CID (VIN Code H) Flathead 6 Cylinder

1951	F1	F2	F3
------	----	----	----

### 239 CID (VIN Code 8R) Flathead V8

1948	F1	F2	F3
1949	F1	F2	F3
1950	F1	F2	F3

### 239 CID (VIN Code R) Flathead V8

1951	F1	F2	F3
1952	F1	F2	F3
1953	F100	F250	F350

### 239 CID (VIN Code V) Overhead Valve V8

1954	F100	F250	F350
1955	F100	F250	F350

### 256 CID (VIN Code Z) V8

1955	F100	F250	F350
------	------	------	------

### 272 CID (VIN Code V) V8

1956	F100	F250	F350
------	------	------	------

## Shortbed / Longbed Identification

Year	Model	Wheelbase	Bed Length
1948-52	F1 Shortbed	114"	6-1/2 feet
	F2 Longbed	122"	8 feet
	F3 Longbed	122"	8 feet
1953-55	F100 Shortbed	110"	6-1/2 feet
	F250 Longbed	118"	8 feet
	F350 Longbed	130"	8 feet
1956	F100 Shortbed	110"	6-1/2 feet
	F100 Longbed	118"	8 feet
	F250 Longbed	118"	8 feet
	F350 Longbed	130"	8 feet

## 1948-9/15/51 Vehicle Identification

### Where to Find Your Vehicle Identification Number (VIN)

For 1948-51 Fords the VIN plate is located on the glove box door, clutch housing or on the left side of the frame near the steering gear mounting bracket. The information on the rating plate is the VIN number. The first four digits of the VIN number indicate year, series and number of cylinders. The last six digits indicate the production sequence.

**Series Prefix:** F1 = 1/2 Ton F3 = 3/4 Ton Heavy-Duty / 1 Ton  
F2 = 3/4 Ton F4 = 1-1/4 Ton

### Vehicle Identification Number - 87HC 139260

8 7H C 139260

#### Model Year

8 = 1948

9 = 1949, 1950 & 1951 continue the 1949 numbers

#### Engine Code

7H = 226ci 6 Cyl 1BC Carburetor

8R = 239ci 8 Cyl 2BC Carburetor

#### Models Line

C = F1 1/2 Ton

D = F2 3/4 Ton

Y = F3 3/4 Ton Heavy-Duty / 1 Ton

#### Production Sequence (Series #)

### Key Information

- 1948:** The 1948 trucks were redesigned, featuring wider, longer, and taller cabs. Model designations were changed as well; the 1/2 ton trucks were known as F1s. Although the F3 is classified as a 3/4 ton truck, actual payload is over one ton.
- 1949:** The most noticeable change on the 1949 trucks was the deletion of the red pinstripes on the silver painted grille bars. Also, wheels were painted to match body color, rather than the previous black.
- 1950:** A running change on the F1s was the relocation of the standard three-speed shift lever to the steering column from the floor. No other changes were made.
- 1951:** The 1951 trucks were restyled with a single bar type grille and a headlight at each end of the grille bar. The grille was painted argent (silver) to complement the chrome headlight bezels. During the model year, the grille was painted ivory and the headlight rings argent (silver). The hood got new side spears and a three slot embellishment at the front. The front bumper was redesigned. A V-8 emblem was used on the upper grille support on trucks that were so equipped. The pickup bed and tailgate were redesigned. The bed used a hardwood floor instead of the previous all metal floor. The rear window was larger. Door panels were added.

## 1953-56 Vehicle Identification

### Vehicle Identification Number - F25D3U100001

F25 D 3 U 100001

#### Series Identification

F10 = F100 - 1/2 Ton F35 = F350 - 3/4 Ton 53-55

F35 = F350 - 1 Ton 1956 F25 = F250 - 3/4 Ton

#### Engine Code

D = 215ci 6 Cyl 1BC Carburetor 1953-54

D = 223ci 6 Cyl 1BC Carburetor 1955-56

R = 239ci 8 Cyl 2BC Carburetor 1953-54

V = 239ci 8 Cyl 2BC Carburetor 1955

Z = 256ci 8 Cyl 2BC Carburetor 1955

V = 272ci 8 Cyl 2BC Carburetor 1956

#### Models Year

3 = 1953 4 = 1954 5 = 1955 6 = 1956

#### Assembly Plant

A = Atlanta, GA G = Chicago, IL R = Richmond, CA

B = Buffalo, NY K = Kansas City, MO S = Somerville, MA

C = Chester, PA L = Long Beach, CA U = Louisville, KY

D = Dallas, TX M = Memphis, TN

E = Edgewater, NJ N = Norfolk, VA

F = Dearborn, MI P = St. Paul, MN

#### Production Sequence (Series #)

## 9/16/51-52 Vehicle Identification

### Where to Find Your Vehicle Identification Number (VIN)

For 1951-52 Ford the VIN plate is attached to the rear face of the driver's door or glove box door. The information on the rating plate is the VIN number. The VIN number identifies the series, engine, model year, assembly plant and production sequence.

### Vehicle Identification Number - F1D2LU100001

F1 D 2 LU 100001

#### Series Identification

F1 = 1/2 Ton F3 = 3/4 Heavy-Duty / 1 Ton

F2 = 3/4 Ton F4 = 1-1/4 Ton

#### Engine Code

D = 215ci 6 Cyl 1BC Carburetor

H = 226ci 6 Cyl 1BC Carburetor

R = 239ci 8 Cyl 2BC Carburetor

#### Models Year

2 = 1952

#### Assembly Plant

AT = Atlanta, GA

BF = Buffalo, NY

CH = Chicago, IL

CS = Chester, PA

DA = Dearborn, MI

DL = Dallas, TX

EG = Edgewater, NJ

HM = Highland Park, MI

KC = Kansas City, MO

LB = Long Beach, CA

LU = Louisville, KY

MP = Memphis, TN

NR = Norfolk, VA

RH = Richmond, CA

SP = St. Paul, MN

SR = Somerville, MA

#### Production Sequence (Series #)

### Key Information

- 1952:** Most of the exterior changes on the 1952 trucks were cosmetic. In the front, the Ford name was once again affixed to the upper grille support panel. The V-8 emblem was located in the center of the hood vent on models so equipped. On the sides of the hood, a round emblem indicating the model designation was added to the side spears. The front grille was painted white, as was the front trim work on the hood. In addition, the front fender braces were deleted.

### Where to Find Your Vehicle Identification Number (VIN)

For 1953-56 Ford the VIN plate is attached to the rear face of the driver's door or glove box door. The information on the rating plate is the VIN number. The VIN number identifies the series, engine, model year, assembly plant and production sequence.

- 1953:** Because 1953 was Ford Motor Company's fiftieth anniversary, all trucks were equipped with a Fiftieth Anniversary horn button. Also new was the Ford truck crest, which was located on the front of the hood.
- 1954:** Styling changes on the 1954s were mostly visible in the new "strut-mounted" grille design. In the engine compartment, the standard Cost Slipper six-cylinder engine was bored to 223ci. The big change, though, was the introduction of a new Power King V-8 engine, known as the Y-block.
- 1955:** Visually, the 1955 models got a new V-type grille that was painted white; inside the V was a star emblem denoting a six-cylinder engine or a V-8. Wheels on the F100s were painted Snowshoe White, and parking lamps and hoodside medallions were new. Two-tone paint was optional.
- 1956:** Styling changes for 1956 amounted to a new, wraparound windshield and a different grille, and recessed headlights were new. The electrical system was upgraded from 6 volt to 12 volt. The F100 was given the option of either the 110" wheelbase Shortbed or the 118" wheelbase Longbed. The Longbed remained standard for the F250. Automatic-equipped trucks came with Ford-O-Matic script under the hood crest.



## Cab Mounting

1948-52 F1 F2 F3

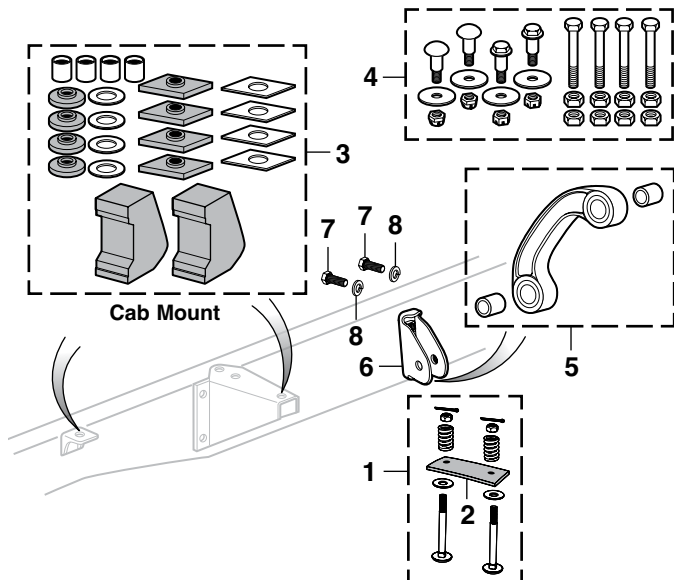

PART	ILL#	DESCRIPTION	APPLICATION	REQD	PRICE
43-0948	(1)	RADIATOR SUPPORT MOUNT SET	F1 F2 F3 48-52	(1)	\$14.95
43-1026	(2)	RADIATOR SUPPORT PAD	F1 F2 F3 48-52	(1)	\$2.45
40-0110	(3)	CAB/FRAME BUSHING KIT 22PC	F1 F2 F3 48-52	(1)	\$24.95
40-0112	(4)	CAB/FRAME BOLT KIT 24PC	F1 F2 F3 48-52	(1)	\$24.95
40-0114	(5)	CAB MOUNT ARM W/BUSHINGS "A"	F1 F2 F3 48-52	(2)	\$29.45
40-0111	(6)	BRACKET-REAR CAB ARM	F1 F2 F3 48-52	(2)	\$21.95
40-0230	(7)	BOLT-BRACKET	F1 F2 F3 48-52	(4)	\$.75
30-0646-F	(8)	LOCK WASHER-BRACKET	F1 F2 F3 48-52	(4)	\$.65

Note: "A" Forged not cast, are 3 times stronger than original.

## Custom Cab Trim Components

1956 F100 F250 F350 Custom Cab

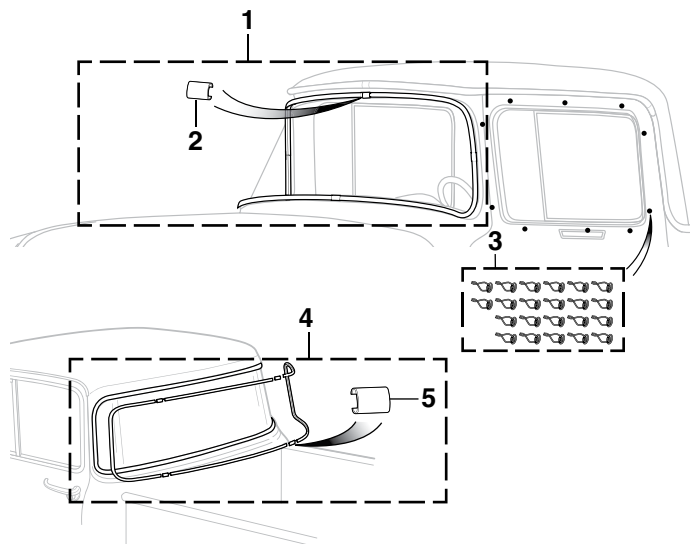

PART	ILL#	DESCRIPTION	APPLICATION	REQD	PRICE
49-9263	(1)	WINDSHIELD TRIM SET-CUSTOM	F-SERIES	56 (1)	\$259.95
40-1691	(2)	MOLDING JOINT COVER	F-SERIES	56 (4)	\$4.95
40-1690	(3)	CLIP KIT-WNDW TRIM 22PC	F-SERIES	56 (1)	\$14.95
49-9264	(4)	REAR WINDOW TRIM SET-CUSTOM	F-SERIES	56 (1)	\$259.95
40-1691	(5)	MOLDING JOINT COVER	F-SERIES	56 (4)	\$4.95

## Cab Mounting

1953-56 F100 F250 F350

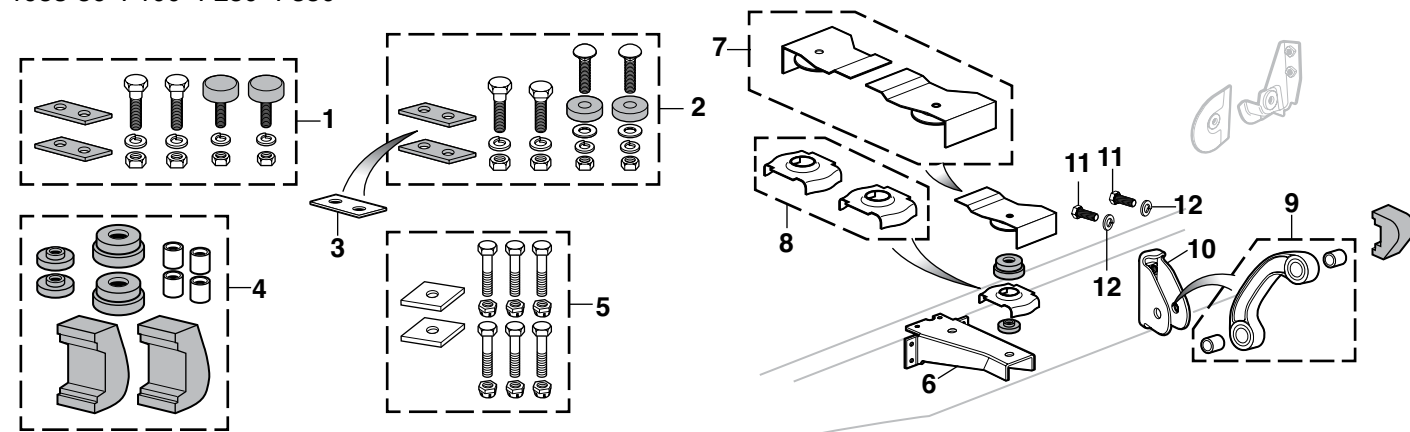

PART	ILL#	DESCRIPTION	APPLICATION	REQD	PRICE
43-0950	(1)	RADIATOR SUPPORT MOUNT KIT	F-SERIES 53-55	(1)	\$15.95
43-0952	(2)	RADIATOR SUPPORT MOUNT KIT	F-SERIES 56	(1)	\$14.95
43-0953	(3)	SUPPORT-STAINLESS INSERT	F-SERIES 53-56	(1)	\$9.95
40-0116	(4)	CAB/FRAME BUSHING KIT 10PC	F-SERIES 53-56	(1)	\$15.95
40-0118	(5)	CAB/FRAME BOLT KIT 14PC	F-SERIES 53-56	(1)	\$13.45
40-0006	(6)	CAB MOUNT WING-LH	F-SERIES 53-56	(1)	\$99.95
40-0007		CAB MOUNT WING-RH	F-SERIES 53-56	(1)	\$99.95

PART	ILL#	DESCRIPTION	APPLICATION	REQD	PRICE
40-0004	(7)	UPPER CAB MOUNT CUP SET	F-SERIES 53-56	(1)	\$19.95
40-0005	(8)	LOWER CAB MOUNT CUP SET	F-SERIES 53-56	(1)	\$4.95
40-0114	(9)	CAB MOUNT ARM W/BUSHINGS "A"	F-SERIES 53-56	(2)	\$29.45
40-0111	(10)	BRACKET-REAR CAB ARM	F-SERIES 53-56	(2)	\$21.95
40-0230	(11)	BOLT-BRACKET	F-SERIES 53-56	(4)	\$.75
30-0646-F	(12)	LOCK WASHER-BRACKET	F-SERIES 53-56	(4)	\$.65

Note: "A" Forged not cast, are 3 times stronger than original.

**Steel Body Panels and What to Expect**

All sheet metal is inspected before it is shipped and careful steps are taken to package parts so there is no damage during shipping. Due to the nature of the product, sheet metal is easily damaged and scratches, dents, dings and other imperfections are normal and not considered damaged. These kinds of imperfections should be expected and can be easily fixed during installation and the paint preparation, sanding and priming stages of your restoration. It is recommended you inspect all sheet metal that is delivered before the delivery driver leaves. Test fitting of all panels before installation is recommended and the use of alignment shims and other adjustments during the install may be required.

\* Or \*\* after the sell price means your order will incur an Oversize Part Charge for each oversized part. \* Means extra charge will be \$20. \*\* Means extra charge will be \$50. Due to packing and/or transportation requirements, please allow additional time for delivery. Oversized Parts are not available for air delivery.

**Left Hand (LH) & Right Hand (RH)  
Means as You Sit Facing Forward in the Vehicle**

**Seam Sealer and Loctite Rubberized Undercoating  
See Page 120**

**Front Steel Body Parts**

1948-50 F1 F2 F3

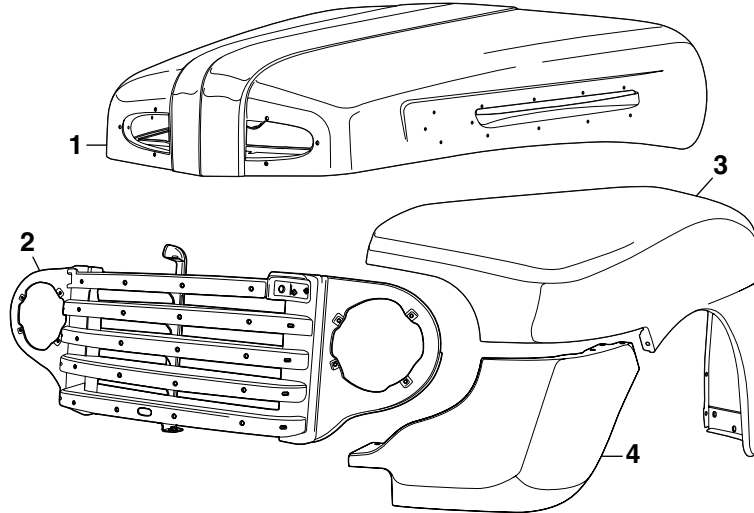

PART	ILL#	DESCRIPTION	APPLICATION	REQD	PRICE
49-9922-T	(1)	HOOD	F1 F2 F3 48-50	(1)	\$979.95
49-8899	(2)	GRILLE ASSEMBLY-BLACK W/BAR HOLES & W/CRANK	F1 F2 F3 48-50	(1)	\$369.95*
49-8897		GRILLE ASSEMBLY-BLACK W/O BAR HOLES & W/CRANK	F1 F2 F3 48-50	(1)	\$388.95*
49-8898		GRILLE ASSEMBLY-CHROME W/O BAR HOLES & W/CRANK	F1 F2 F3 48-50	(1)	\$559.95*

PART	ILL#	DESCRIPTION	APPLICATION	REQD	PRICE
49-8568-T	(3)	FRONT FENDER-LH	F1 F2 48-50	(1)	\$665.95
49-8569-T		FRONT FENDER-RH	F1 F2 48-50	(1)	\$665.95
49-8778	(4)	LOWER FENDER EXTENSION-LH	F1 F2 48-50	(1)	\$134.95
49-8779		LOWER FENDER EXTENSION-RH	F1 F2 48-50	(1)	\$134.95

-T after a part number means that part must be shipped Truck Freight. An additional \$150.00 will be charged to your order for delivery in the 48 contiguous United States. Orders outside of the 48 states will be quoted. Additional delivery time required.

**Front Inner Steel Body Parts**

1948-50 F1 F2 F3

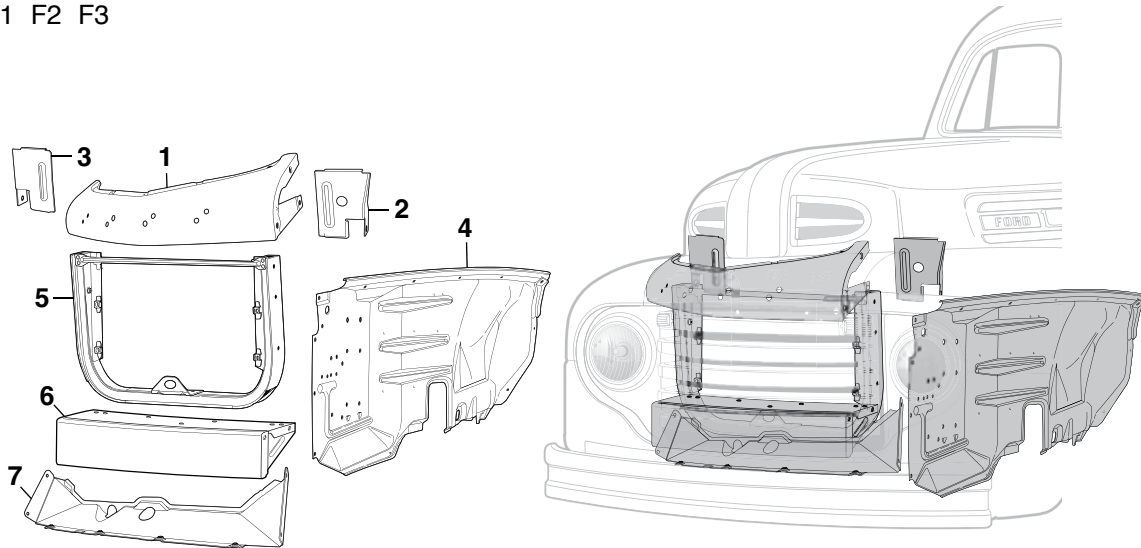

PART	ILL#	DESCRIPTION	APPLICATION	REQD	PRICE
49-8983	(1)	UPPER GRILLE PANEL	F1 F2 F3 48-50	(1)	\$179.95
49-8986	(2)	UPPER AIR DEFLECTOR-LH	V8 F1 F2 F3 48-50	(1)	\$19.95
49-8987	(3)	UPPER AIR DEFLECTOR-RH	V8 F1 F2 F3 48-50	(1)	\$19.95
49-8762	(4)	INNER FENDER-LH	F1 F2 F3 48-50	(1)	\$149.95*
49-8763		INNER FENDER-RH	F1 F2 F3 48-50	(1)	\$149.95*

PART	ILL#	DESCRIPTION	APPLICATION	REQD	PRICE
49-8888	(5)	RADIATOR SUPPORT	F1 F2 F3 48-50	(1)	\$330.95
49-8985	(6)	LOWER GRILLE PANEL	F1 F2 F3 48-50	(1)	\$169.95
49-8979	(7)	LOWER AIR DEFLECTOR	F1 F2 48-50	(1)	\$48.45

## Front Steel Body Parts

1951-52 F1 F2 F3

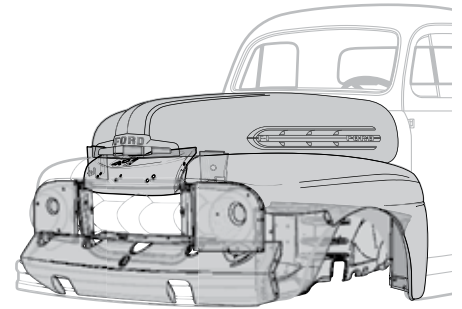
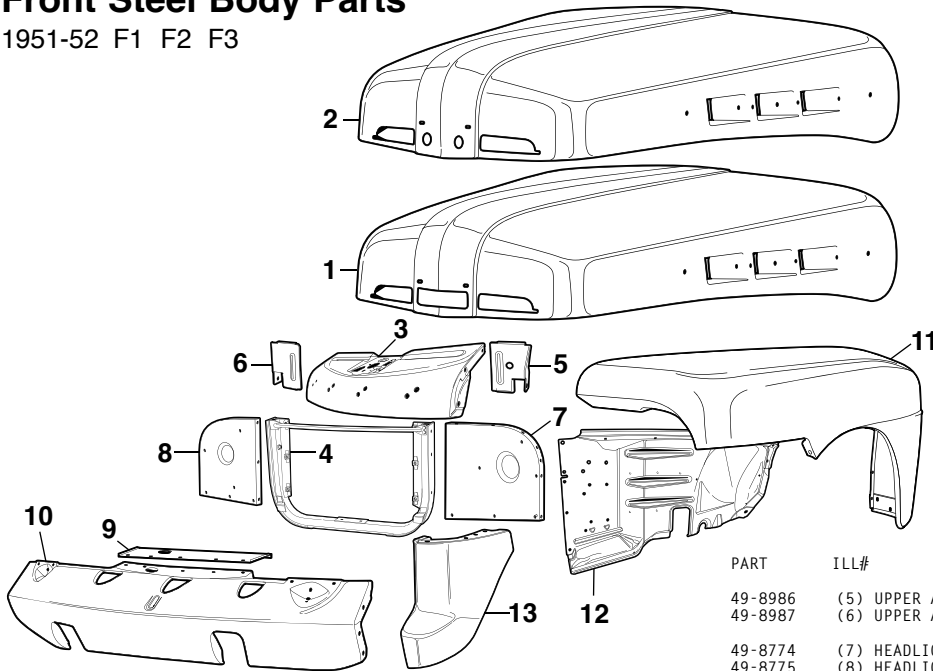

PART	ILL#	DESCRIPTION	APPLICATION	REQD	PRICE
49-9923-T	(1)	HOOD	F1 F2 F3	51 (1)	\$979.95
49-9924-T	(2)	HOOD	F1 F2 F3	52 (1)	\$979.95
49-8871	(3)	UPPER GRILLE PANEL	F1 F2 F3	51-52 (1)	\$199.95
49-8889	(4)	RADIATOR SUPPORT	F1 F2 F3	51-52 (1)	\$339.95

-T after a part number means that part must be shipped Truck Freight. An additional \$150.00 will be charged to your order for delivery in the 48 contiguous United States. Orders outside of the 48 states will be quoted. Additional delivery time required.

PART	ILL#	DESCRIPTION	APPLICATION	REQD	PRICE
49-8986	(5)	UPPER AIR DEFLECTOR-LH	V8 F1 F2 F3	51-52 (1)	\$19.95
49-8987	(6)	UPPER AIR DEFLECTOR-RH	V8 F1 F2 F3	51-52 (1)	\$19.95
49-8774	(7)	HEADLIGHT SUPPORT-LH	F1 F2 F3	51-52 (1)	\$39.95
49-8775	(8)	HEADLIGHT SUPPORT-RH	F1 F2 F3	51-52 (1)	\$39.95
49-8981	(9)	LOWER AIR DEFLECTOR	F1 F2 F3	51-52 (1)	\$34.95
49-8995	(10)	LOWER GRILLE PANEL	F1 F2 F3	51-52 (1)	\$224.45
49-8578-T	(11)	FRONT FENDER-LH	F1 F2	51-52 (1)	\$679.95
49-8579-T		FRONT FENDER-RH	F1 F2	51-52 (1)	\$629.95
49-8768	(12)	INNER FENDER-LH	F1 F2 F3	51-52 (1)	\$150.95
49-8769		INNER FENDER-RH	F1 F2 F3	51-52 (1)	\$150.95
49-8776	(13)	LOWER FENDER EXTENSION-LH	F1 F2	51-52 (1)	\$159.95
49-8777		LOWER FENDER EXTENSION-RH	F1 F2	51-52 (1)	\$154.95

## Side Steel Body Parts

1948-52 F1 F2 F3

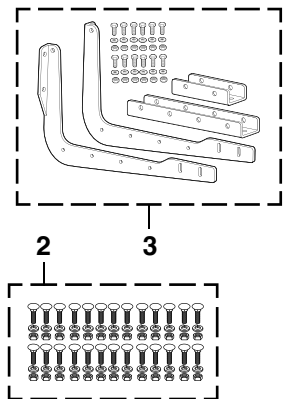
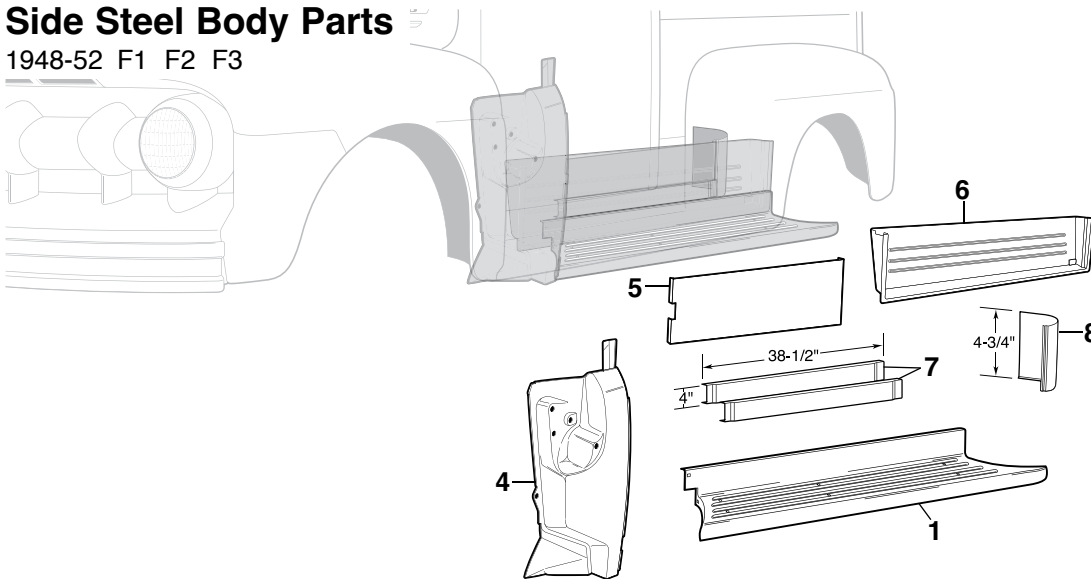

PART	ILL#	DESCRIPTION	APPLICATION	REQD	PRICE
49-8042	(1)	RUNNING BOARD-LH	F1	48-52 (1)	\$349.95*
49-8043		RUNNING BOARD-RH	F1	48-52 (1)	\$349.95*
40-0096	(2)	RUNNING BOARD HARDWARE KIT	F1 F2	48-52 (1)	\$11.95
49-8015	(3)	RUNNING BOARD BRACE "A"	F1 F2	48-52 (4)	\$114.95
49-8886	(4)	COWL REPAIR PNL-COMPLETE-LH	F1 F2 F3	48-52 (1)	\$149.95
49-8887		COWL REPAIR PNL-COMPLETE-RH	F1 F2 F3	48-52 (1)	\$159.95
49-7748	(5)	LOWER DOOR SKIN-LH	F1 F2 F3	48-52 (1)	\$55.95
49-7749		LOWER DOOR SKIN-RH	F1 F2 F3	48-52 (1)	\$59.95

PART	ILL#	DESCRIPTION	APPLICATION	REQD	PRICE
49-8912	(6)	INNER DOOR BOTTOM-LH	F1 F2 F3	48-50 (1)	\$59.95
49-8913		INNER DOOR BOTTOM-RH	F1 F2 F3	48-50 (1)	\$59.95
49-8918		INNER DOOR BOTTOM-LH	F1 F2 F3	51-52 (1)	\$59.95
49-8919		INNER DOOR BOTTOM-RH	F1 F2 F3	51-52 (1)	\$59.95
49-9028	(7)	ROCKER PANEL SET	F1 F2 F3	48-52 (1)	\$39.95
49-9018	(8)	REAR CAB CORNER-LH	F1 F2 F3	48-52 (1)	\$21.95
49-9019		REAR CAB CORNER-RH	F1 F2 F3	48-52 (1)	\$21.95

\* Or \*\* after the sell price means your order will incur an Oversize Part Charge for each oversized part. \* Means extra charge will be \$20. \*\* Means extra charge will be \$50. Due to packing and/or transportation requirements, please allow additional time for delivery. Oversized Parts are not available for air delivery.

Note: "A" Adjustable, not original.



## Front Steel Body Parts

1948-52 F1 F2 F3

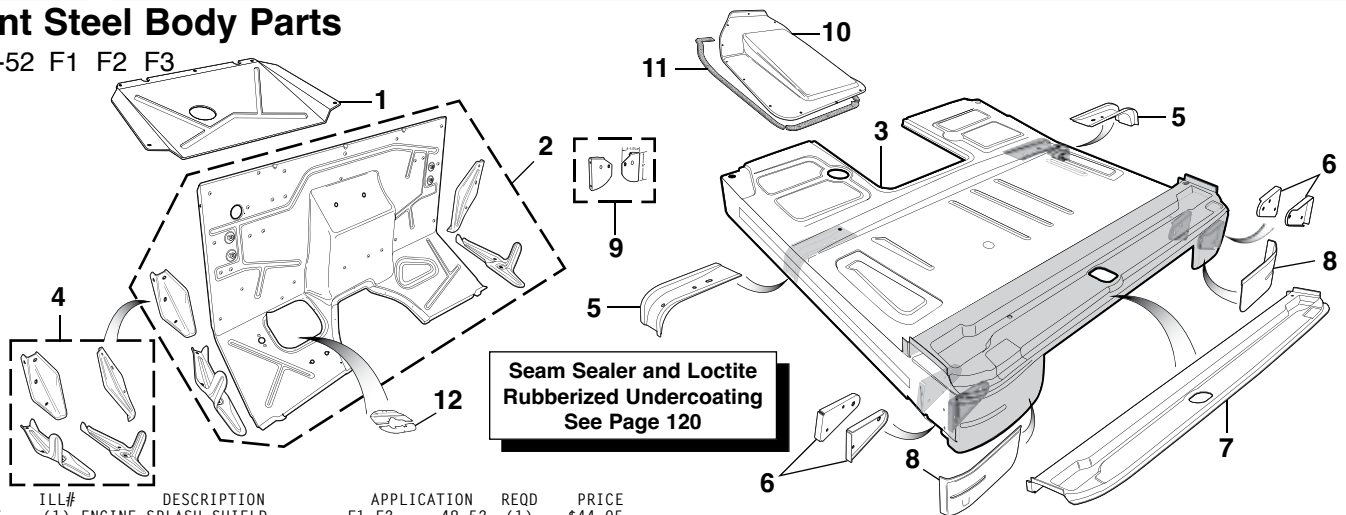

PART	ILL#	DESCRIPTION	APPLICATION	REQD	PRICE
49-8875	(1)	ENGINE SPLASH SHIELD	F1 F2 F3 48-52	(1)	\$44.95
49-8829-T	(2)	FIREWALL	F1 F2 F3 48-52	(1)	\$319.95
49-8801-T	(3)	COMPLETE FLOOR PAN ASSEMBLY	F1 F2 F3 48-52	(1)	\$699.95
49-8904	(4)	FRONT CAB MOUNT SET-4-PIECE	F1 F2 F3 48-52	(1)	\$85.95
49-9168	(5)	CENTER CAB MOUNT SET	F1 F2 F3 48-52	(1)	\$79.95
49-9169	(6)	REAR CAB MOUNT SET	F1 F2 F3 48-52	(2)	\$79.95
49-9175	(7)	GAS TANK BRACE	F1 F2 F3 48-52	(1)	\$94.95*
49-9180	(8)	INR REAR CORNER SUPPORT SET	F1 F2 F3 48-52	(1)	\$49.95
49-9000	(9)	FENDER EXTENSION SET-FRONT	F1 F2 F3 48-52	(1)	\$14.95
49-8807	(10)	TRANSMISSION HOLE COVER	F1 F2 F3 48-52	(1)	\$69.95

PART	ILL#	DESCRIPTION	APPLICATION	REQD	PRICE
40-1936	(11)	GASKET SET-TRANS COVER	F1 F2 F3 48-52	(1)	\$15.95
49-8858	(12)	FLOOR PLATE-PEDAL HOLE 2PC	F1 F2 F3 48-52	(1)	\$35.95

\* Or \*\* after the sell price means your order will incur an Oversize Part Charge for each oversized part. \* Means extra charge will be \$20. \*\* Means extra charge will be \$50. Due to packing and/or transportation requirements, please allow additional time for delivery. Oversized Parts are not available for air delivery.

-T after a part number means that part must be shipped Truck Freight. An additional \$150.00 will be charged to your order for delivery in the 48 contiguous United States. Orders outside of the 48 states will be quoted. Additional delivery time required.

## Hood Components

1948-52 F1 F2 F3

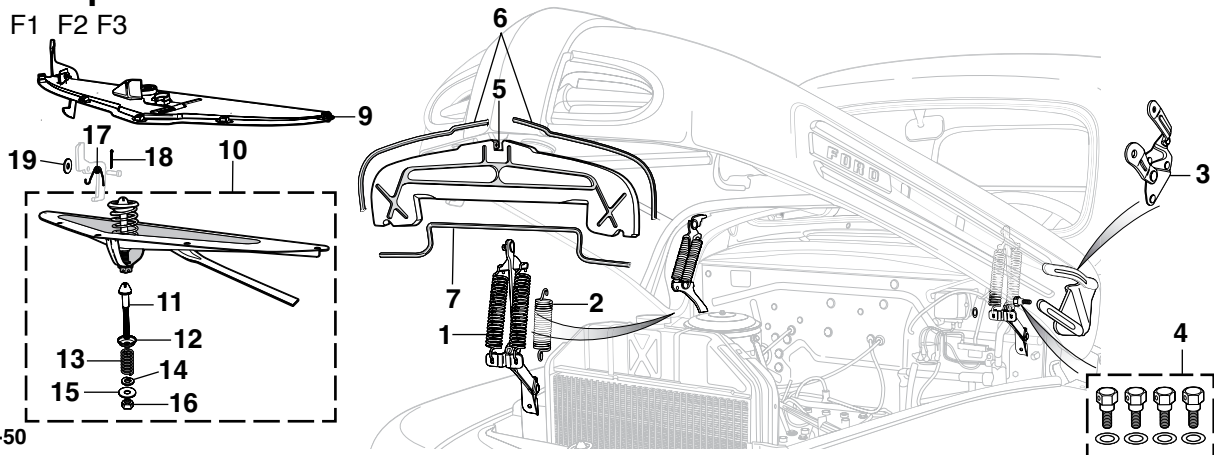

1948-50

1951-52

PART	ILL#	DESCRIPTION	APPLICATION	REQD	PRICE
40-3934	(1)	HOOD HINGE-LH W/SPRINGS	F1 F2 F3 48-52	(1)	\$75.95
40-3935	(2)	HOOD HINGE-RH W/SPRINGS	F1 F2 F3 48-52	(1)	\$75.95
40-3936	(3)	HOOD HINGE-SPRING	F1 F2 F3 48-52	(4)	\$6.95
40-3932	(4)	HOOD HINGE BRACKET-LH	F1 F2 F3 48-52	(1)	\$34.95
40-3933	(5)	HOOD HINGE BRACKET-RH	F1 F2 F3 48-52	(1)	\$34.95
40-0366	(6)	HOOD HINGE BOLT SET	F1 F2 F3 48-52	(1)	\$6.95
49-8978	(7)	HOOD AIR DEFLECTOR-V8	F1 F2 48-52	(1)	\$54.95
41-1539	(8)	DEFLECTOR UPPER SEAL SET	F1 F2 F3 48-52	(1)	\$4.45
41-1540	(9)	DEFLECTOR LOWER SEAL	F1 F2 F3 48-52	(1)	\$4.95
41-1500	(10)	HOOD BUMPER KIT-9PC	F1 F2 F3 48-52	(1)	\$9.95

PART	ILL#	DESCRIPTION	APPLICATION	REQD	PRICE
<b>1948-50</b>					
49-8883	(9)	HOOD LOCKING PLATE-UPPER	F1 F2 F3 48-50	(1)	\$84.95
49-8866	(10)	HOOD LATCH PLATE-LOWER	F1 F2 F3 48-50	(1)	\$90.95
40-3094	(11)	DOWEL-HOOD LATCH	F1 F2 F3 48-50	(1)	\$24.95
40-3103	(12)	RETAINER-HOOD DOWEL	F1 F2 F3 48-50	(1)	\$9.95
40-3124	(13)	SPRING-HOOD DOWEL	F1 F2 F3 48-50	(1)	\$7.95
40-0637	(14)	LOCK WASHER	F1 F2 F3 48-50	(1)	\$.65
30-0603-F	(15)	FLAT WASHER	F1 F2 F3 48-50	(1)	\$.65
40-0834	(16)	NUT	F1 F2 F3 48-50	(1)	\$.65
40-3096	(17)	SPRING-SAFETY CATCH	F1 F2 F3 48-50	(1)	\$6.95
40-2709	(18)	COTTER PIN-CATCH	F1 F2 F3 48-50	(1)	\$.95
40-0628	(19)	FLAT WASHER-CATCH	F1 F2 F3 48-50	(1)	\$.65
<b>1951-52</b>					
49-8873	(20)	HOOD FRONT LOCKING PANEL	F1 F2 F3 51-52	(1)	\$54.95
40-3124	(21)	SPRING-HOOD DOWEL	F1 F2 F3 51-52	(1)	\$7.95
40-3103	(22)	RETAINER-HOOD DOWEL	F1 F2 F3 51-52	(1)	\$9.95
40-3081	(23)	LOCK TRIGGER-SAFETY CATCH	F1 F2 F3 51-52	(1)	\$15.95
40-3095	(24)	DOWEL-HOOD LATCH	F1 F2 F3 51-52	(1)	\$24.95
40-3098	(25)	SPRING-HOOD LOCK TRIGGER	F1 F2 F3 51-52	(1)	\$4.95
40-3080	(26)	SAFETY CATCH SPRING KIT	F1 F2 F3 51-52	(1)	\$19.95
30-0853-F	(27)	TORQUE LOCK NUT	F1 F2 F3 51-52	(1)	\$.65
40-2709	(28)	COTTER PIN-CATCH	F1 F2 F3 51-52	(1)	\$.95
40-0628	(29)	FLAT WASHER-CATCH	F1 F2 F3 51-52	(1)	\$.65

## Steel Body Parts

1953-56 F100 F250 F350

**Seam Sealer and Loctite  
Rubberized Undercoating  
See Page 120**

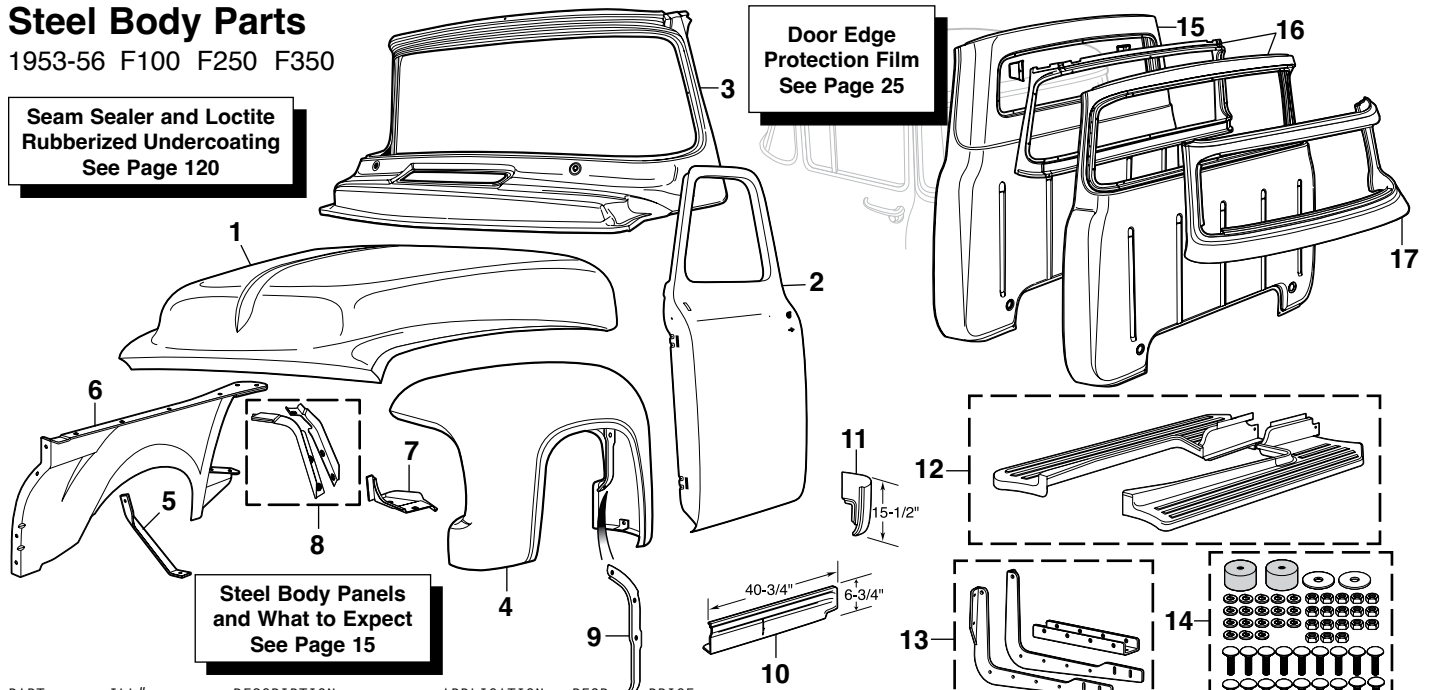

**Steel Body Panels  
and What to Expect  
See Page 15**

PART	ILL#	DESCRIPTION	APPLICATION	REQD	PRICE
49-9929-T	(1)	HOOD	F-SERIES 53-56	(1)	\$899.45
49-9956-T	(2)	DOOR SHELL-LH	F-SERIES 53-55	(1)	\$589.95
49-9957-T		DOOR SHELL-RH	F-SERIES 53-55	(1)	\$589.95
49-8892-T		DOOR SHELL-LH	F100 F250 56	(1)	\$899.95
49-8893-T		DOOR SHELL-RH	F100 F250 56	(1)	\$899.95
49-9928-T	(3)	WINDSHIELD FRAME	F100 F250 56	(1)	\$899.95
49-8614-T	(4)	FRONT FENDER-LH	F-SERIES 53-56	(1)	\$339.95
49-8615-T		FRONT FENDER-RH	F-SERIES 53-56	(1)	\$339.95
49-3222	(5)	FRONT FENDER BRACE-LH-PSS	F-SERIES 53-56	(1)	\$21.95
49-3223		FRONT FENDER BRACE-RH-PSS	F-SERIES 53-56	(1)	\$19.95
49-3220		FRONT FENDER BRACE-LH	F-SERIES 53-56	(1)	\$16.95
49-3221		FRONT FENDER BRACE-RH	F-SERIES 53-56	(1)	\$16.95
49-8608	(6)	INNER FENDER-LH-STEEL	F-SERIES 53-56	(1)	\$159.95*
49-8609		INNER FENDER-RH-STEEL	F-SERIES 53-56	(1)	\$159.95*
49-9102	(7)	FENDER TO COWL BRACKET-LH	F-SERIES 53-56	(1)	\$26.95
49-9103		FENDER TO COWL BRACKET-RH	F-SERIES 53-56	(1)	\$26.95

\* Or \*\* after the sell price means your order will incur an Oversize Part Charge for each oversized part. \* Means extra charge will be \$20. \*\* Means extra charge will be \$50. Due to packing and/or transportation requirements, please allow additional time for delivery. Oversized Parts are not available for air delivery.

-T after a part number means that part must be shipped Truck Freight. An additional \$150.00 will be charged to your order for delivery in the 48 contiguous United States. Orders outside of the 48 states will be quoted. Additional delivery time required.

### PSS = Polished Stainless Steel

PART	ILL#	DESCRIPTION	APPLICATION	REQD	PRICE
49-9218	(8)	INNER FENDER MOUNT SET	F-SERIES 53-55	(1)	\$45.95
49-9219		INNER FENDER MOUNT SET	F-SERIES 56	(1)	\$59.95
49-9002	(9)	INR FENDER REPAIR BRACE-LH	F-SERIES 53-56	(1)	\$24.95
49-9003		INR FENDER REPAIR BRACE-RH	F-SERIES 53-56	(1)	\$24.95
49-9068	(10)	ROCKER PANEL-LH	F-SERIES 53-56	(1)	\$37.45
49-9069		ROCKER PANEL-RH	F-SERIES 53-56	(1)	\$37.45
49-9020	(11)	CAB CORNER-LH	"A" F-SERIES 53-56	(1)	\$37.95
49-9021		CAB CORNER-RH	F-SERIES 53-56	(1)	\$37.95
49-8009	(12)	RUNNING BOARD SET-SHORTBED	F100 53-56	(1)	\$429.95**
49-8015	(13)	BRACE-RUNNING BOARD "B"	F-SERIES 53-56	(4)	\$114.95
40-0097	(14)	HARDWARE KIT-SHORTBED	F100 53-56	(1)	\$17.95
49-9955-T	(15)	CAB BACK PANEL-SM WINDOW"A"	F-SERIES 53-55	(1)	\$799.95
49-9954-T	(16)	CAB BACK PANEL-LG WINDOW"A"	F-SERIES 53-55	(1)	\$849.95
49-9951-T		CAB BACK PANEL-LG WINDOW"C"	F-SERIES 56	(1)	\$999.95
49-9930-T	(17)	REAR WINDOW FRAME	F-SERIES 56	(1)	\$609.95

Note: "A" Does not have fuel tank filler hole.  
"B" Adjustable, not original.  
"C" Has fuel tank filler hole.

## Side Cowl Vent Components

1953-56 F100 F250 F350

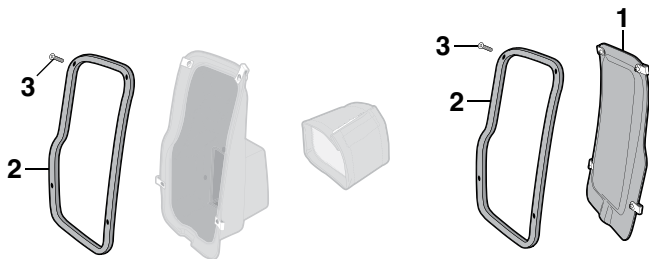

PART	ILL#	DESCRIPTION	APPLICATION	REQD	PRICE
43-2009	(1)	BLOCKOFF PLATE-STEEL	"A" F-SERIES 53-56	(1)	\$24.95
43-1058	(2)	COWL VENT SEAL	F-SERIES 53-56	(1)	\$5.95
40-0765	(3)	SCREW-STAINLESS	F-SERIES 53-56	(4)	\$ .75

Note: "A" Covers side cowl vent if original fresh air heater is not used.

## Cowl Vent and Components

1953-56 F100 F250 F350

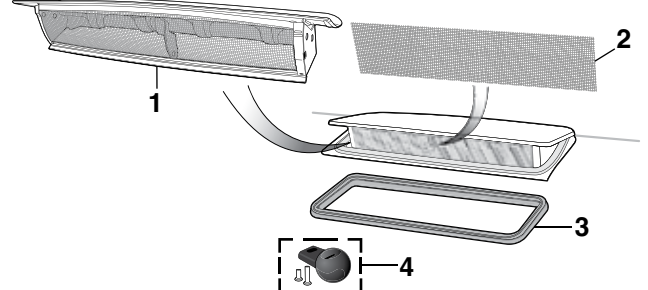

PART	ILL#	DESCRIPTION	APPLICATION	REQD	PRICE
41-1634	(1)	COWL VENT W/SCREEN	F-SERIES 56	(1)	\$249.95
41-1493	(2)	COWL VENT SCREEN-CUT TO FIT	F-SERIES 53-56	(1)	\$6.95
41-1526	(3)	COWL VENT GASKET	F-SERIES 53-56	(1)	\$6.45
40-2522	(4)	COWL VENT KNOB	F-SERIES 53-56	(1)	\$5.95

## Front Steel Body Parts

1953-56 F100 F250 F350

**Steel Body Panels and What to Expect**  
See Page 15

**Seam Sealer** See Page 120

PART	ILL#	DESCRIPTION	APPLICATION	REQD	PRICE
49-9694	(1)	DOOR PILLAR ASSY-LH	F100 F250	56 (1)	\$324.95
49-9695		DOOR PILLAR ASSY-RH	"A" F100 F250	56 (1)	\$324.95
49-9697	(2)	DOOR PILLAR ASSY-RH	"B" F100 F250	56 (1)	\$324.95
49-9012	(3)	COWL REPAIR PANEL-LH	F-SERIES	53-56 (1)	\$49.95
49-9013		COWL REPAIR PANEL-RH	"A" F-SERIES	53-56 (1)	\$49.95
49-9031	(4)	COWL REPAIR PANEL-RH	"B" F-SERIES	53-56 (1)	\$49.95
49-9010	(5)	LWR COWL REPAIR PNL-LH	F-SERIES	53-56 (1)	\$44.95
49-9011		LWR COWL REPAIR PNL-RH	F-SERIES	53-56 (1)	\$44.95
49-9074	(6)	LOWER HINGE REPAIR PANEL-LH	F-SERIES	53-56 (1)	\$54.95
49-9075		LOWER HINGE REPAIR PANEL-RH	F-SERIES	53-56 (1)	\$54.95
49-9268	(7)	B-PILLAR REPLACEMENT-LH	F-SERIES	53-56 (1)	\$299.95
49-9269		B-PILLAR REPLACEMENT-RH	F-SERIES	53-56 (1)	\$299.95
49-9072	(8)	FRONT BODY MOUNT-LH	F-SERIES	53-56 (1)	\$29.95
49-9073		FRONT BODY MOUNT-RH	F-SERIES	53-56 (1)	\$29.95
49-9106	(9)	DOOR SKIN-LOWER-LH	F-SERIES	53-56 (1)	\$44.95
49-9107		DOOR SKIN-LOWER-RH	F-SERIES	53-56 (1)	\$44.95
49-9070	(10)	DOOR BOTTOM-INNER-LH	F-SERIES	53-56 (1)	\$49.95
49-9071		DOOR BOTTOM-INNER-RH	F-SERIES	53-56 (1)	\$49.95
49-9108	(11)	LWR DOOR SEAL RETAINER SET	"C"	53-56 (1)	\$19.95

PART	ILL#	DESCRIPTION	APPLICATION	REQD	PRICE
49-9109	(12)	CAB SKIRT SEAL RETAINER SET	"C"	53-55 (1)	\$16.95

Note: "A" Without louvers.  
"B" With louvers.  
"C" Rubber seals not included. See page 31 for rubber seals.

## Hood Components

1953-56 F100 F250 F350

PART	ILL#	DESCRIPTION	APPLICATION	REQD	PRICE
40-0250	(1)	SCREW-HOOD LATCH	F-SERIES	53-56 (4)	\$ .65
40-0628	(2)	FLAT WASHER-HOOD LATCH	F-SERIES	53-56 (8)	\$ .65
40-0682-F	(3)	LOCK WASHER-HOOD LATCH	F-SERIES	53-56 (4)	\$ .75
40-0824	(4)	NUT	F-SERIES	53-56 (4)	\$ .65
40-3103	(5)	RETAINER-HOOD DOWEL	F-SERIES	53-56 (1)	\$9.95
40-3124	(6)	HOOD DOWEL SPRING	F-SERIES	53-56 (1)	\$7.95
30-0818-F	(7)	HEX NUT	F-SERIES	53-56 (1)	\$ .95
40-0841	(8)	HEX NUT	F-SERIES	53-56 (1)	\$ .75
40-3850	(9)	HOOD LATCH WITH SPRING	F-SERIES	53-56 (1)	\$49.95
40-3120	(10)	HOOD LATCH RETURN SPRING	F-SERIES	53-54 (1)	\$1.25
40-3840	(11)	HOOD SAFETY CATCH	F-SERIES	53-56 (1)	\$89.95
40-3122	(12)	SPRING-SAFETY CATCH	F-SERIES	53-56 (1)	\$4.45
40-3123	(13)	RIVET-SAFETY CATCH	F-SERIES	53-56 (1)	\$1.45
40-3125	(14)	HOOD HINGE SPRING	F-SERIES	53-56 (2)	\$14.95
40-3874	(15)	HOOD HINGE W/SPRING-LH	F-SERIES	53-55 (1)	\$69.95
40-3875		HOOD HINGE W/SPRING-RH	F-SERIES	53-55 (1)	\$69.95
40-3876	(16)	HOOD HINGE W/SPRING-LH	F-SERIES	56 (1)	\$69.95
40-3877		HOOD HINGE W/SPRING-RH	F-SERIES	56 (1)	\$69.95

PART	ILL#	DESCRIPTION	APPLICATION	REQD	PRICE
40-0367	(17)	BOLT-HINGE TO HOOD	F-SERIES	53-55 (4)	\$1.95
40-0368		BOLT-HINGE TO HOOD	F-SERIES	56 (4)	\$1.95
40-0649	(18)	WASHER-HOOD HINGE	F-SERIES	53-56 (8)	\$ .85
30-0626-F	(19)	LOCK WASHER-HOOD HINGE	F-SERIES	53-56 (8)	\$ .75
40-0859	(20)	NUT-HOOD HINGE	F-SERIES	53-56 (8)	\$ .65
49-8870	(21)	HOOD FRONT EDGE	F-SERIES	53-56 (1)	\$69.95
49-8872	(22)	HOOD FRONT LOCKING PANEL	F-SERIES	53-56 (1)	\$129.95
49-8867	(23)	HOOD ALIGNMENT ROD	STAINLESS	53-56 (2)	\$59.95
40-0100	(24)	ALIGNMENT ROD BOLT KIT	STAINLESS	53-56 (1)	\$7.95
40-0101	(25)	ALIGNMENT ROD ADJUSTER KIT	STAINLESS	53-56 (1)	\$14.95
49-8868	(26)	FENDER ALIGNMENT ROD	STAINLESS	53-56 (2)	\$69.95
40-0102	(27)	FENDER ALIGNMENT BOLT KIT	STAINLESS	53-56 (1)	\$14.95
40-0101	(28)	ALIGNMENT ROD ADJUSTER KIT	STAINLESS	53-56 (1)	\$14.95
40-3836	(29)	FRONT ALIGNMENT BRACKET-LH	STAINLESS	53-56 (1)	\$39.95
40-3837		FRONT ALIGNMENT BRACKET-RH	STAINLESS	53-56 (1)	\$39.95
40-0103	(30)	FRONT BRACKET BOLT KIT	STAINLESS	53-56 (1)	\$12.95
40-3838		REAR ALIGNMENT BRACKET SET	STAINLESS	53-56 (1)	\$59.95



## Steel Body Panels and What to Expect

All sheet metal is inspected before it is shipped and careful steps are taken to package parts so there is no damage during shipping. Due to the nature of the product, sheet metal is easily damaged and scratches, dents, dings and other imperfections are normal and not considered damaged. These kinds of imperfections should be expected and can be easily fixed during installation and the paint preparation, sanding and priming stages of your restoration. It is recommended you inspect all sheet metal that is delivered before the delivery driver leaves. Test fitting of all panels before installation is recommended and the use of alignment shims and other adjustments during the install may be required.

\* Or \*\* after the sell price means your order will incur an Oversize Part Charge for each oversized part. \* Means extra charge will be \$20. \*\* Means extra charge will be \$50. Due to packing and/or transportation requirements, please allow additional time for delivery. Oversized Parts are not available for air delivery.

## Front Inner Steel Body Parts

1953-56 F100 F250 F350

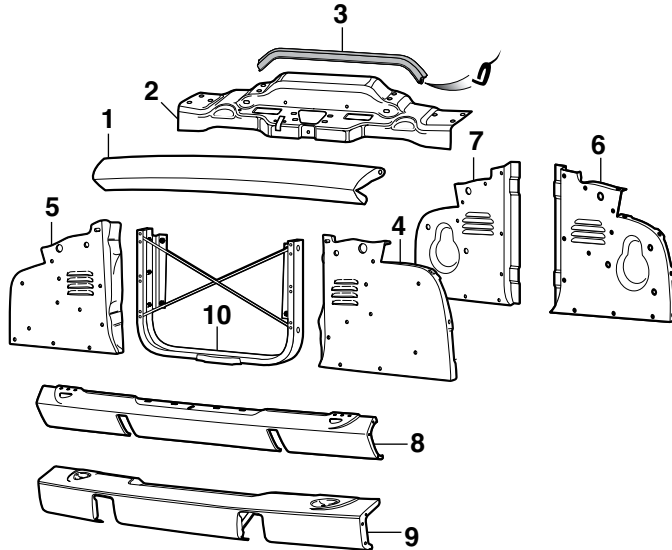

**Seam Sealer and Loctite Rubberized Undercoating**  
See Page 120

PART	ILL#	DESCRIPTION	APPLICATION	REQD	PRICE
49-8870	(1)	HOOD FRONT EDGE	F-SERIES 53-56	(1)	\$69.95
49-8872	(2)	HOOD FRONT LOCKING PANEL	F-SERIES 53-56	(1)	\$129.95
43-1019	(3)	SEAL-LOCKING PANEL	F-SERIES 53-56	(1)	\$6.85
49-8782	(4)	AIR DEFLECTOR-LH	F-SERIES 53-55	(1)	\$80.95
49-8783	(5)	AIR DEFLECTOR-RH	F-SERIES 53-55	(1)	\$80.95
49-8784	(6)	AIR DEFLECTOR-LH	F-SERIES 56	(1)	\$85.95
49-8785	(7)	AIR DEFLECTOR-RH	F-SERIES 56	(1)	\$94.95
49-8988	(8)	RADIATOR GRILLE PANEL	F-SERIES 53	(1)	\$199.95*
49-8989	(9)	RADIATOR GRILLE PANEL	F-SERIES 54	(1)	\$199.95*
49-8990		RADIATOR GRILLE PANEL	F-SERIES 55-56	(1)	\$189.95*
49-8874	(10)	RADIATOR CORE SUPPORT	F-SERIES 53-56	(1)	\$179.95

## Complete Floor Pan Assembly

1953-56 F100 F250 F350

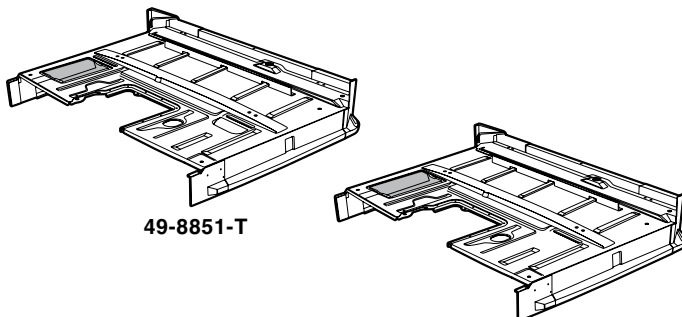

49-8851-T

49-8855-T

PART	DESCRIPTION	APPLICATION	REQD	PRICE
49-8851-T	COMPLETE FLOOR PAN ASSY	F-SERIES 53-55	(1)	\$899.95
49-8855-T	COMPLETE FLOOR PAN ASSY	F-SERIES 56	(1)	\$899.95

-T after a part number means that part must be shipped Truck Freight. An additional \$150.00 will be charged to your order for delivery in the 48 contiguous United States. Orders outside of the 48 states will be quoted. Additional delivery time required.

## Steel Body Parts

1953-56 F100 F250 F350

**Seam Sealer and Loctite Rubberized Undercoating**  
See Page 120

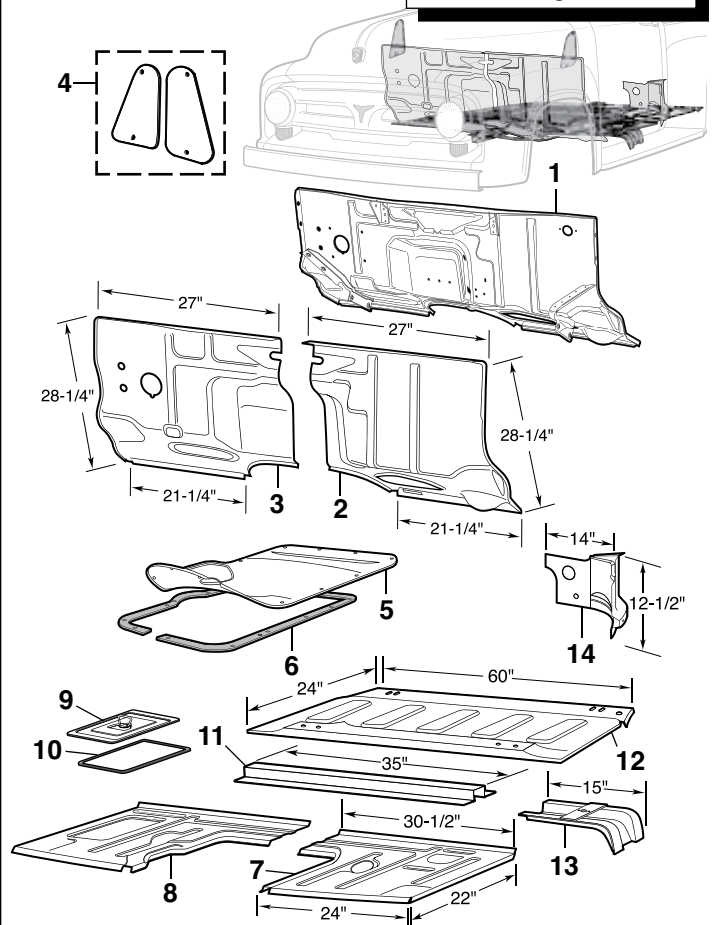

PART	ILL#	DESCRIPTION	APPLICATION	REQD	PRICE
49-8894-T	(1)	FIREWALL COMPLETE	F-SERIES 53-55	(1)	\$399.95
49-8869-T		FIREWALL COMPLETE	F-SERIES 56	(1)	\$399.95
49-8838	(2)	FIREWALL-LH	F-SERIES 53-56	(1)	\$107.96*
49-8839	(3)	FIREWALL-RH	F-SERIES 53-56	(1)	\$107.96*
49-5290	(4)	FRONT INSPECTION PLATE SET	F-SERIES 55-56	(1)	\$18.95
49-8808	(5)	TRANSMISSION HOLE COVER	F-SERIES 53-56	(1)	\$59.95
49-7415	(6)	FLOOR SEAL-TRANS COVER	F-SERIES 53-56	(1)	\$14.95
49-8815	(8)	FLOOR PAN-RH	F-SERIES 53-55	(1)	\$169.95
49-8816	(7)	FLOOR PAN-LH	F-SERIES 56	(1)	\$99.95
49-8817		FLOOR PAN-RH	F-SERIES 56	(1)	\$99.95
49-8804	(9)	BATTERY HOLE COVER-LOCKING	F-SERIES 53-55	(1)	\$49.45
49-8805		BATTERY HOLE COVER-LOCKING	F-SERIES 56	(1)	\$49.95
41-1620	(10)	SEAL-COVER	F-SERIES 53-55	(1)	\$6.95
41-1621		SEAL-COVER	F-SERIES 56	(1)	\$7.95
49-8819	(11)	FLOOR PAN BRACE	F-SERIES 53-56	(1)	\$39.95
49-8818	(12)	CAB FLOOR SECTION-REAR	F-SERIES 53-56	(1)	\$164.45**
49-8828	(13)	CAB FLOOR BRACE	F-SERIES 53-56	(2)	\$21.95
49-9046	(14)	INNER CAB CORNER-LH	"A" F-SERIES 53-56	(1)	\$64.95
49-9047		INNER CAB CORNER-RH	F-SERIES 53-56	(1)	\$64.95

Note: "A" Hole for fuel filler tube is not pre-cut.

-T after a part number means that part must be shipped Truck Freight. An additional \$150.00 will be charged to your order for delivery in the 48 contiguous United States. Orders outside of the 48 states will be quoted. Additional delivery time required.

## Running Board Sets



\* Or \*\* after the sell price means your order will incur an Oversize Part Charge for each oversized part. \* Means extra charge will be \$20. \*\* Means extra charge will be \$50. Due to packing and/or transportation requirements, please allow additional time for delivery. Oversized Parts are not available for air delivery.

PART	DESCRIPTION	APPLICATION	REQD	PRICE
49-8042	RUNNING BOARD-LH	F1	48-52 (1)	\$349.95*
49-8043	RUNNING BOARD-RH	F1	48-52 (1)	\$349.95*
49-8009	RUNNING BOARD SET	SHORTBED	53-56 (1)	\$429.95**

Flareside Aluminum Step Plates ...  
For a Touch of Class

49-3925

These polished Aluminum Step Plates feature the Ford logo and are drilled and countersunk for mounting screws.

Ford Official Licensed Product is purchased from an authorized Ford Licensee.

PART	DESCRIPTION	APPLICATION	REQD	PRICE
49-3925	ALUMINUM STEP PLATE SET WITH FORD OVAL	FLARESIDE	48-56 (1)	\$89.95
40-0088	MOUNTING SCREW KIT	FLARESIDE	48-56 (1)	\$2.95

## Billet Door Sill Plate Set

1948-52 F1 F2 F3  
1953-56 F100 F250 F350

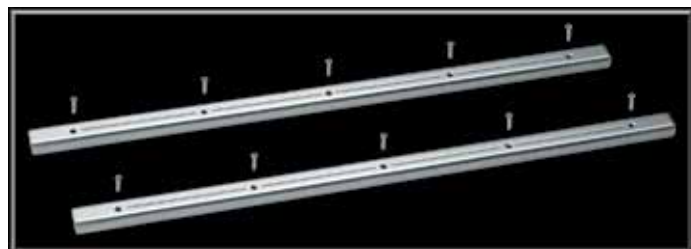

Polished Aluminum Door Sill Plate Sets protect your door sills from scuffs and scrapes. Door Sill Plate Set is engraved with ball milled lines and sold as a set of two.

PART	DESCRIPTION	APPLICATION	REQD	PRICE
49-7708	DOOR SILL PLATE SET-ALUMINUM	F-SERIES	48-56 (1)	\$54.95

## Chrome Cab Handle Set and Tow Hook



38-1941-F

#38-1941-F Chrome Cab Handles are 1" in diameter and 12" long. Mounting hardware is included.



38-1942-F

#38-1942-F Chrome Tow Hook has a 10,000 pound capacity.

PART	DESCRIPTION	APPLICATION	REQD	PRICE
38-1941-F	CHROME CAB HANDLE SET OF 2	1" X 12"	(1)	\$32.95
38-1942-F	CHROME TOW HOOK	10,000 LB CAPACITY	(AR)	\$13.95

Stainless Steel Window Visor ... Lets  
Fresh Air In and Keeps Rain Out

Window Visor allows you to keep your windows partially open to have fresh air constantly circulating while keeping rain, wind and noise out. Helps reduce damaging heat build-up and comes with one Window Visor for each door. Mounting hardware included.

**Comes with one Window Visor for each door.**

PART	DESCRIPTION	APPLICATION	REQD	PRICE
48-0730	WINDOW VISOR SET-STAINLESS	F1 F2 F3	48-52 (1)	\$58.95
48-0731	WINDOW VISOR SET-STAINLESS	F-SERIES	53-55 (1)	\$56.75

## Altman Easy Hood Latch Kit ... Keeps Your Hood Closed

1953-56 F100 F250 F350

The Altman Easy Hood Latch Kit is the ultimate solution for closing the hood of your truck and keeping it closed.

The secure and reliable latching system requires no cutting, welding, or permanent modifications to your truck. This is a complete bolt-in kit engineered with high-quality, heavy-duty, corrosion-resistant zinc plated parts that can be left unfinished or they can be painted to match the rest of your engine bay.

The Altman Easy Hood Latch Kit is designed to last a lifetime of heavy use while closing as gently and smoothly as you'd expect from Altman Easy Latch systems.

PART	DESCRIPTION	APPLICATION	REQD	PRICE
49-7888	ALTMAN EASY HOOD LATCH KIT	F-SERIES 53-56	(1)	\$209.95



## Billet Hood Hinge Sets

1953-56 F100 F250 F350

Transform the look underneath your hood with this Billet Aluminum Hood Hinge Set. Designed to replace stock stamped steel hood hinges, they are CNC machined to perfection in the USA from 6061-T6 billet aluminum. These billet hinges feature nitrogen filled gas struts and sealed ball bearings at all pivot points for smooth and reliable operation. Bolt-on design fits the factory mounting holes with the included stainless steel hardware. Available in Matte Black and Polished finish.

PART	DESCRIPTION	APPLICATION	REQD	PRICE
43-2351-BL	BILLET HOOD HINGE SET-BLACK	F-SERIES 53-56	(1)	\$625.00
43-2351-PL	BILLET HOOD HINGE SET-POLISHED	F-SERIES 53-56	(1)	\$625.00



43-2351-BL



43-2351-PL

## ABS Hood Insulation Kits



49-5250

Heat-resistant textured ABS Hood Insulation Kit covers up the underside of your hood. Each kit includes pre-cut foil-backed insulation material, 14 oz. spray adhesive, 1 roll of aluminum tape, center punch, drill sleeve, mounting hardware and illustrated instructions. Drilling may be required on models not originally equipped with hood insulation.



PART	DESCRIPTION	APPLICATION	REQD	PRICE
49-5250	ABS HOOD INSULATION KIT-PLAIN	F1 F2 F3 48-52	(1)	\$209.95
49-5252	ABS HOOD INSULATION KIT-PLAIN	F-SERIES 53-56	(1)	\$209.95

## Hood Tilt Kit

1953-56 F100 F250 F350

A Hood Tilt Kit allows your hood to flip forward, providing both a custom look and easier access to the engine compartment. Choose from a paintable steel kit or upgrade to a combination of paintable steel and stainless steel (hood prop rod, hinge covers and roller guides are stainless steel). This Hood Tilt Kit includes all the components and hardware you'll need to complete the installation. Call or go online and order yours today!

- Hood slides out and up to clear the grille and fenders.
- Original hood latch is retained to lock hood into place.
- Teflon rollers help you close your hood with ease.
- Hinge cover plates are provided to cover old hinge locations.
- Fully-illustrated instructions are included.

SS = Stainless Steel

PART	DESCRIPTION	APPLICATION	REQD	PRICE
40-3857	HOOD TILT KIT-PAINTABLE	F-SERIES 53-56	(1)	\$429.95
40-3858	HOOD TILT KIT-SS	F-SERIES 53-56	(1)	\$549.95





## Flareside Steel Bed Panels

1948-50 F1 Shortbed Only

Zinc and chrome-plated tailgate chain sets come conveniently preassembled with mount bracket, chain, hook, top link and chain cover.

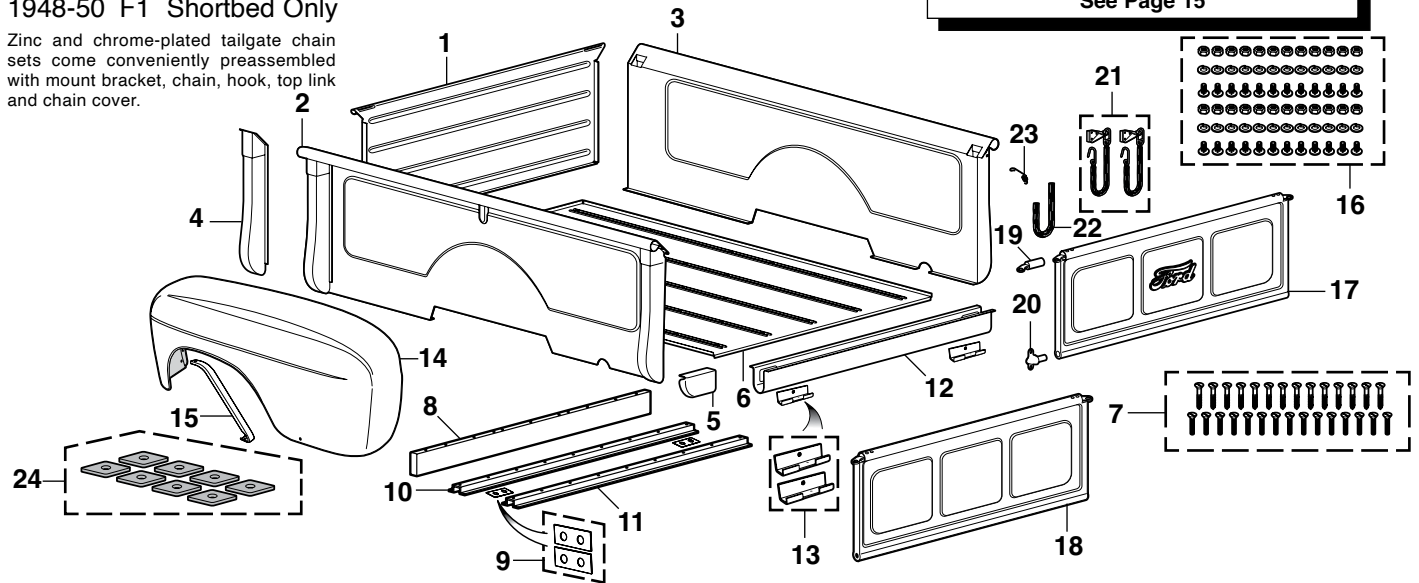

Steel Body Panels and What to Expect  
See Page 15

Ford Official Licensed Product is purchased from an authorized Ford Licensee.

Seam Sealer and Loctite Rubberized Undercoating  
See Page 120

SS = Stainless Steel  
PSS = Polished Stainless Steel

Bed Rail Protection Film  
See Page 25

PART	ILL#	DESCRIPTION	APPLICATION	REQD	PRICE
49-8118	(1)	FRONT BED PANEL	FLARESIDE 48-50	(1)	\$180.95*
49-8124-T	(2)	BEDSIDE-COMPLETE-LH	FLARESIDE 48-50	(1)	\$419.95
49-8125-T	(3)	BEDSIDE-COMPLETE-RH	FLARESIDE 48-50	(1)	\$419.95
49-8178	(4)	STAKE POCKET-FRONT/REAR	FLARESIDE 48-50	(4)	\$34.95
49-8170	(5)	STAKE POCKET BRACE-LH-RR	FLARESIDE 48-50	(1)	\$24.95
49-8171	(5)	STAKE POCKET BRACE-RH-RR	FLARESIDE 48-50	(1)	\$24.95
49-9905-T	(6)	BED FLOOR COVERING-STEEL	FLARESIDE 48-50	(1)	\$545.95
40-0090	(7)	BED FLOOR SCREW KIT-29PC	FLARESIDE 48-50	(1)	\$9.95
49-8153	(8)	CROSS SILL-FRONT	FLARESIDE 48-50	(1)	\$42.45
49-8174	(9)	SPACER SET-FRONT CROSS SILL	FLARESIDE 48-50	(1)	\$3.95
49-8154	(10)	CROSS SILL-FRONT/MIDDLE	FLARESIDE 48-50	(1)	\$54.95
49-8155	(11)	CROSS SILL-REAR/MIDDLE	FLARESIDE 48-50	(1)	\$54.95
49-8150	(12)	BED CROSSMEMBER-REAR	FLARESIDE 48-50	(1)	\$54.95
49-8161	(13)	CROSSMEMBER BRACKET SET	FLARESIDE 48-50	(1)	\$22.95
49-8304-T	(14)	REAR FENDER-LH	FLARESIDE 48-50	(1)	\$699.95
49-8305-T	(14)	REAR FENDER-RH	FLARESIDE 48-50	(1)	\$699.95

-T after a part number means that part must be shipped Truck Freight. An additional \$150.00 will be charged to your order for delivery in the 48 contiguous United States. Orders outside of the 48 states will be quoted. Additional delivery time required.

PART	ILL#	DESCRIPTION	APPLICATION	REQD	PRICE
49-3177	(15)	REAR FENDER BRACE	FLARESIDE 48-50	(2)	\$15.45
40-0726	(16)	FENDER BOLT SET-BLACK-72PC	FLARESIDE 48-50	(1)	\$21.95
40-0727	(16)	FENDER BOLT SET-SS-72PC "A"	FLARESIDE 48-50	(1)	\$29.95
40-0728	(16)	FENDER BOLT SET-PSS-72PC"A"	FLARESIDE 48-50	(1)	\$39.95
49-8308	(17)	TAILGATE-ORIGINAL STYLE	FLARESIDE 48-50	(1)	\$359.95*
49-8309	(18)	TAILGATE-PLAIN	FLARESIDE 48-50	(1)	\$274.95*
40-3006	(19)	TAILGATE END "B"	FLARESIDE 48-50	(2)	\$18.95
40-3010	(20)	TAILGATE HINGE-STEEL	FLARESIDE 48-50	(2)	\$10.95
40-3011	(20)	TAILGATE HINGE-STAINLESS	FLARESIDE 48-50	(2)	\$15.95
40-3146	(21)	TAILGATE CHAIN SET-ZINC	FLARESIDE 48-50	(1)	\$48.95
40-3147	(21)	TAILGATE CHAIN SET-CHROME	FLARESIDE 48-50	(1)	\$59.95
30-3024-F	(22)	CHAIN COVER-BLACK	FLARESIDE 48-50	(2)	\$4.45
40-1505	(23)	HOOK RETAINING SPRING	FLARESIDE 48-50	(2)	\$6.95
40-0150	(24)	BED TO FRAME PAD SET-8PC	FLARESIDE 48-50	(1)	\$4.95

Note: "A" Only bolt is stainless steel.

"B" Included with tailgates 49-8308 & 49-8309.

\* Or \*\* after the sell price means your order will incur an Oversize Part Charge for each oversized part. \* Means extra charge will be \$20. \*\* Means extra charge will be \$50. Due to packing and/or transportation requirements, please allow additional time for delivery. Oversized Parts are not available for air delivery.

## Flareside Oak Bed Wood Conversion Kit - Shortbed

1948-50 F1

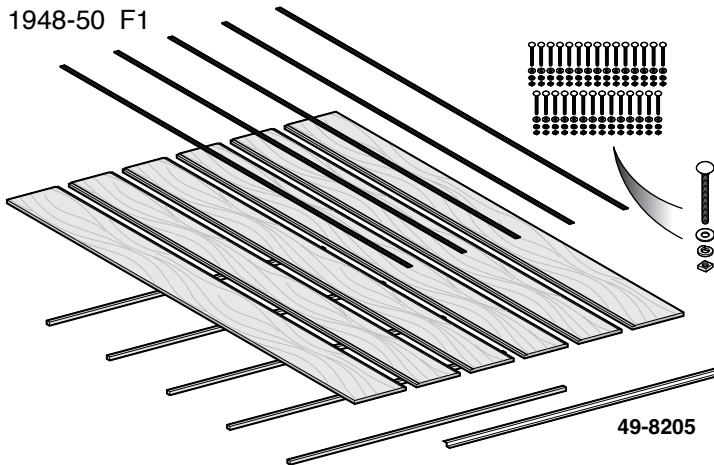

This complete Oak Bed Wood Conversion Kit will replace a 1948-50 factory steel bed. Oak Bed Wood Kits are unfinished and do not come with pre-drilled holes. Washers should be countersunk when installed. Bed strips should be drilled and cut to length. Kit contains 6 oak bed planks, 5 paintable or stainless steel bed strips, 5 pre-cut wood risers, paintable end cap and all attaching hardware.

SS = Stainless Steel

PART	DESCRIPTION	APPLICATION	REQD	PRICE
49-8205	COMPLETE OAK BED WOOD KIT	SHORTBED 48-50	(1)	\$399.45*
49-8206	COMPLETE OAK BED WOOD KIT-SS	SHORTBED 48-50	(1)	\$474.45*

\* Or \*\* after the sell price means your order will incur an Oversize Part Charge for each oversized part. \* Means extra charge will be \$20. \*\* Means extra charge will be \$50. Due to packing and/or transportation requirements, please allow additional time for delivery. Oversized Parts are not available for air delivery.

## Flareside Steel Bed Panels

1951-52 F1 Shortbed Only

Loctite Rubberized Undercoating  
See Page 120

Designed for the hole at the end of your bedside. Rubber O-ring band lines inside of caps to aid in installation and help the caps stay in place. Just press in, nothing could be more simple.

Bed Rail Protection Film  
See Page 25

Steel Body Panels and What to Expect  
See Page 15

**PSS = Polished Stainless Steel**  
**SS = Stainless Steel**

PART	ILL#	DESCRIPTION	APPLICATION	REQD	PRICE
49-8120	(1)	FRONT BED PANEL	FLARESIDE 51-52	(1)	\$144.95*
49-8122-T	(2)	BEDSIDE-COMplete-LH	FLARESIDE 51-52	(1)	\$329.95
49-8123-T	(3)	BEDSIDE-COMplete-RH	FLARESIDE 51-52	(1)	\$329.95
40-3820	(4)	BEDSIDE CURL HOLE CAP SET	W/O-RINGS 51-52	(1)	\$10.95
49-8180	(5)	STAKE POCKET-FRONT/REAR	FLARESIDE 51-52	(4)	\$24.95
49-8356-T	(6)	REAR FENDER-LH	FLARESIDE 51-52	(1)	\$699.95
49-8357-T		REAR FENDER-RH	FLARESIDE 51-52	(1)	\$699.95
49-3182	(7)	REAR FENDER BRACE	FLARESIDE 51-52	(2)	\$15.95
40-0726	(8)	FENDER BOLT SET-BLACK-72PC	FLARESIDE 51-52	(1)	\$21.95
40-0727		FENDER BOLT SET-SS-72PC "A"	FLARESIDE 51-52	(1)	\$29.95
40-0728		FENDER BOLT SET-PSS-72PC"A"	FLARESIDE 51-52	(1)	\$39.95

\* Or \*\* after the sell price means your order will incur an Oversize Part Charge for each oversized part. \* Means extra charge will be \$20. \*\* Means extra charge will be \$50. Due to packing and/or transportation requirements, please allow additional time for delivery. Oversized Parts are not available for air delivery.

-T after a part number means that part must be shipped Truck Freight. An additional \$150.00 will be charged to your order for delivery in the 48 contiguous United States. Orders outside of the 48 states will be quoted. Additional delivery time required.

Zinc and chrome-plated tailgate chain sets come conveniently preassembled with mount bracket, chain, hook, top link and chain cover.

Ford Official Licensed Product is purchased from an authorized Ford Licensee.

PART	ILL#	DESCRIPTION	APPLICATION	REQD	PRICE
49-8139	(9)	CROSS SILL-FRONT	FLARESIDE 51-52	(1)	\$43.95
49-8174	(10)	SPACER SET-FRONT CROSS SILL	FLARESIDE 51-52	(1)	\$3.95
49-9148	(11)	BRACKET-FRONT CROSS SILL	FLARESIDE 51-52	(2)	\$24.95
49-8142	(12)	CROSS SILL-CENTER	FLARESIDE 51-52	(2)	\$39.45
49-8146	(13)	CROSS SILL-REAR	FLARESIDE 51-52	(1)	\$85.95
49-8144	(14)	BED BOARD END CAP-STEEL	FLARESIDE 51-52	(1)	\$14.95
49-8145		BED BOARD END CAP-SS	FLARESIDE 51-52	(1)	\$29.95
49-8147		BED BOARD END CAP-PSS	FLARESIDE 51-52	(1)	\$34.45
49-8310	(15)	TAILGATE-ORIGINAL STYLE	FLARESIDE 51-52	(1)	\$359.95*
49-8311	(16)	TAILGATE-PLAIN	FLARESIDE 51-52	(1)	\$285.95*
40-3148	(17)	TAILGATE CHAIN SET-ZINC	FLARESIDE 51-52	(1)	\$39.95
40-3149		TAILGATE CHAIN SET-CHROME	FLARESIDE 51-52	(1)	\$59.95
30-3024-F	(18)	CHAIN COVER-BLACK	FLARESIDE 51-52	(2)	\$4.45
40-3010	(19)	TAILGATE HINGE-STEEL	FLARESIDE 51-52	(2)	\$10.95
40-3011		TAILGATE HINGE-STAINLESS	FLARESIDE 51-52	(2)	\$15.95
40-0150	(20)	BED TO FRAME PAD SET-8PC	FLARESIDE 51-52	(1)	\$4.95

Note: "A" Only bolt is stainless steel.

## Hidden Tailgate Latch Kit



Hidden Tailgate Latch Kit has spring-loaded locking pins which are contained in your choice of plain or stainless steel housings that are concealed inside of the upper edge of the tailgate, eliminating the bulk, noise and paint chips associated with stock tailgate chains.

Installation requires mounting holes to be drilled in the tailgate. Includes easy-to-follow, fully illustrated instructions. Call or go online and order yours today!

PART	DESCRIPTION	PRICE
38-3024-F	LATCH KIT PLAIN	\$22.95
	FLARESIDE 53-56	
38-3025-F	LATCH KIT SS	\$40.95
	FLARESIDE 53-56	

## Hidden Tailgate Hinge Set

Flareside Tailgate Components See Above

Hidden Tailgate Hinge Set eliminates the original style tailgate hinges to provide a clean custom look with smoother operation. Hidden hinge plates are precision cut to match tailgate profile and can be painted body color. Includes two hinge plates, two plastic trunnions that install into bottom roll of tailgate, hardware and instructions.

Welding is required for installation.

PART	DESCRIPTION	APPLICATION	REQD	PRICE
49-8353	HIDDEN TAILGATE HINGE SET	FLARESIDE 48-52	(1)	\$84.95
49-8354	HIDDEN TAILGATE HINGE SET	FLARESIDE 53-56	(1)	\$89.95

## Tailgate Check Strap Kit

Tailgate Check Strap Kit perfectly complements the Hidden Tailgate Latch Kit. Check straps feature 5/8" wide woven nylon webbing with stainless steel end fittings for a worry-free way to hold the tailgate open. Kit includes two straps, stainless steel hardware and instructions.

PART	DESCRIPTION	APPLICATION	REQD	PRICE
38-3017-F	TAILGATE CHECK STRAP KIT	FLARESIDE 48-56	(1)	\$60.45

## Flareside Tailgate Latch Kit



38-3010-F



38-3048-F

Flareside Universal Tailgate Latch Kit utilizes modern rotary latches and black vinyl wrapped tailgate support cables in a one-piece design to provide simple and smooth tailgate operation. Kit can be bolted on or welded on any single wall tailgate. Drilling is required for bolt-on application. Some welding is required on double wall tailgates. Paint to match the color of your truck. Mounting brackets, hardware and illustrated instructions included.

PART	DESCRIPTION	APPLICATION	REQD	PRICE
38-3010-F	UNIVERSAL TAILGATE LATCH KIT	FLARESIDE 48-56	(1)	\$249.95
38-3048-F	REPLACEMENT SUPPORT CABLE SET	FLARESIDE 48-56	(1)	\$27.95

## Flareside Bed to Frame Bolt Kit

1953-56 F100 F250

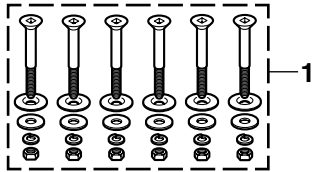

Kits may differ from illustration depending on application.

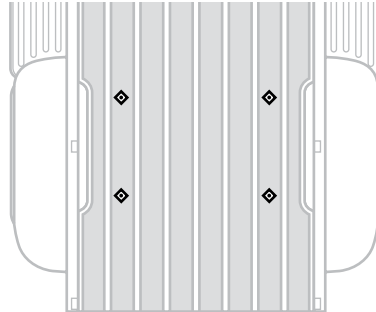
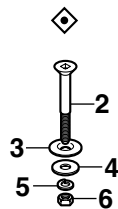

STL = Steel  
SS = Stainless Steel  
PSS = Polished Stainless Steel

Polished Items in the Bed to Frame Bolt Kit are the Mount Bolts and Cupped Washers

PART	ILL#	DESCRIPTION	APPLICATION	REQD	PRICE	PART	ILL#	DESCRIPTION	APPLICATION	REQD	PRICE
<b>Shortbed Bed Mounting Kit</b>						<b>Longbed Bed Mounting Kit</b>					
40-0011	(1)	BED/FRAME BOLT KIT-STL 30PC	FLARESIDE 53-56	(1)	\$39.95	40-0010	(1)	BED/FRAME BOLT KIT-STL 40PC	FLARESIDE 53-56	(1)	\$48.95
40-0013		BED/FRAME BOLT KIT-SS 30PC	FLARESIDE 53-56	(1)	\$57.95	40-0012		BED/FRAME BOLT KIT-SS 40PC	FLARESIDE 53-56	(1)	\$75.95
40-0046		BED/FRAME BOLT KIT-PSS 30PC	FLARESIDE 53-56	(1)	\$79.95	40-0047		BED/FRAME BOLT KIT-PSS 40PC	FLARESIDE 53-56	(1)	\$79.95
40-0310	(2)	MOUNT BOLT-STL	FLARESIDE 53-56	(6)	\$3.95	40-0310	(2)	MOUNT BOLT-STL	FLARESIDE 53-56	(8)	\$3.95
40-0314		MOUNT BOLT-SS	FLARESIDE 53-56	(6)	\$5.95	40-0314		MOUNT BOLT-SS	FLARESIDE 53-56	(8)	\$5.95
40-0630	(3)	CUPPED WASHER-STL	FLARESIDE 53-56	(6)	\$1.25	40-0630	(3)	CUPPED WASHER-STL	FLARESIDE 53-56	(8)	\$1.25
40-0631		CUPPED WASHER-SS	FLARESIDE 53-56	(6)	\$1.95	40-0631		CUPPED WASHER-SS	FLARESIDE 53-56	(8)	\$1.95
30-0676-F	(4)	FLAT WASHER-STL	FLARESIDE 53-56	(8)	\$0.75	30-0676-F	(4)	FLAT WASHER-STL	FLARESIDE 53-56	(8)	\$0.75
40-0656		FLAT WASHER-SS	FLARESIDE 53-56	(8)	\$0.65	40-0656		FLAT WASHER-SS	FLARESIDE 53-56	(8)	\$0.65
40-0627	(5)	LOCK WASHER-STL	FLARESIDE 53-56	(6)	\$0.65	40-0627	(5)	LOCK WASHER-STL	FLARESIDE 53-56	(8)	\$0.65
30-0668-F		LOCK WASHER-SS	FLARESIDE 53-56	(6)	\$1.25	30-0668-F		LOCK WASHER-SS	FLARESIDE 53-56	(8)	\$1.25
40-0834	(6)	HEX NUT-STL	FLARESIDE 53-56	(6)	\$0.65	40-0834	(6)	HEX NUT-STL	FLARESIDE 53-56	(8)	\$0.65
40-0850		HEX NUT-SS	FLARESIDE 53-56	(6)	\$0.85	40-0850		HEX NUT-SS	FLARESIDE 53-56	(8)	\$0.85

## Flareside Bed Mounting Hardware

1951-56 F1 F100

1948-56 F2 F250

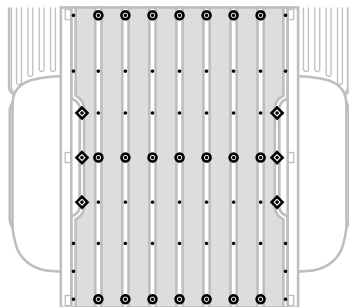
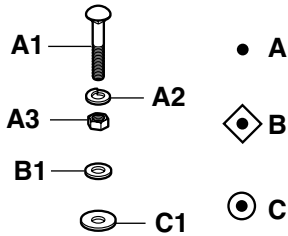

PART	ILL#	DESCRIPTION	APPLICATION	REQD	PRICE	PART	ILL#	DESCRIPTION	APPLICATION	REQD	PRICE
40-0233	(A1) & 3	CARRIAGE BOLT W/HEX NUT	STL LB 48-52	(54)	\$1.35	30-0626-F	(A2)	LOCK WASHER-STL	LB 48-52	(54)	\$0.75
40-0233	(A1) & 3	CARRIAGE BOLT W/HEX NUT	STL LB 53-56	(72)	\$1.35	30-0626-F	(A2)	LOCK WASHER-STL	LB 53-56	(72)	\$0.75
40-0233	(A1) & 3	CARRIAGE BOLT W/HEX NUT	STL SB 51-56	(65)	\$1.35	30-0626-F	(A2)	LOCK WASHER-STL	SB 51-56	(65)	\$0.75
40-0525	(A1)	CARRIAGE BOLT-SS	LB 48-52	(54)	\$1.35	30-0651-F	(A2)	LOCK WASHER-SS	LB 48-52	(54)	\$0.65
40-0525	(A1)	CARRIAGE BOLT-SS	LB 53-56	(72)	\$1.35	30-0651-F	(A2)	LOCK WASHER-SS	LB 53-56	(72)	\$0.65
40-0525	(A1)	CARRIAGE BOLT-SS	SB 51-56	(65)	\$1.35	30-0651-F	(A2)	LOCK WASHER-SS	SB 51-56	(65)	\$0.65
						30-0837-F	(A3)	HEX NUT-SS	LB 48-52	(54)	\$0.85
						30-0837-F	(A3)	HEX NUT-SS	LB 53-56	(72)	\$0.85
						30-0837-F	(A3)	HEX NUT-SS	SB 51-56	(65)	\$0.85
						30-0656-F	(B1)	FLAT WASHER-STL	LB 48-56	(6)	\$0.75
						30-0656-F	(B1)	FLAT WASHER-STL	LB 51-56	(6)	\$0.75
						30-0677-F	(B1)	FLAT WASHER-SS	LB 48-56	(6)	\$0.85
						30-0677-F	(B1)	FLAT WASHER-SS	LB 51-56	(6)	\$0.85
						40-0636	(C1)	FLAT WASHER-STL	"A" LB 48-52	(24)	\$0.75
						40-0636	(C1)	FLAT WASHER-STL	"A" LB 53-56	(26)	\$0.75
						40-0636	(C1)	FLAT WASHER-STL	"A" SB 51-56	(21)	\$0.75
						40-0532	(C1)	FLAT WASHER-SS	"A" LB 48-52	(24)	\$0.85
						40-0532	(C1)	FLAT WASHER-SS	"A" LB 53-56	(26)	\$0.85
						40-0532	(C1)	FLAT WASHER-SS	"A" SB 51-56	(21)	\$0.85

Note: "A" Used under bed strips where no crossmember is located.



## Flareside Steel Bed Panels

1953-56 F100 Shortbed  
1956 F100 Longbed  
1953-56 F250 Longbed

Left Hand (LH) & Right Hand (RH)  
Means as You Sit Facing Forward in the Vehicle

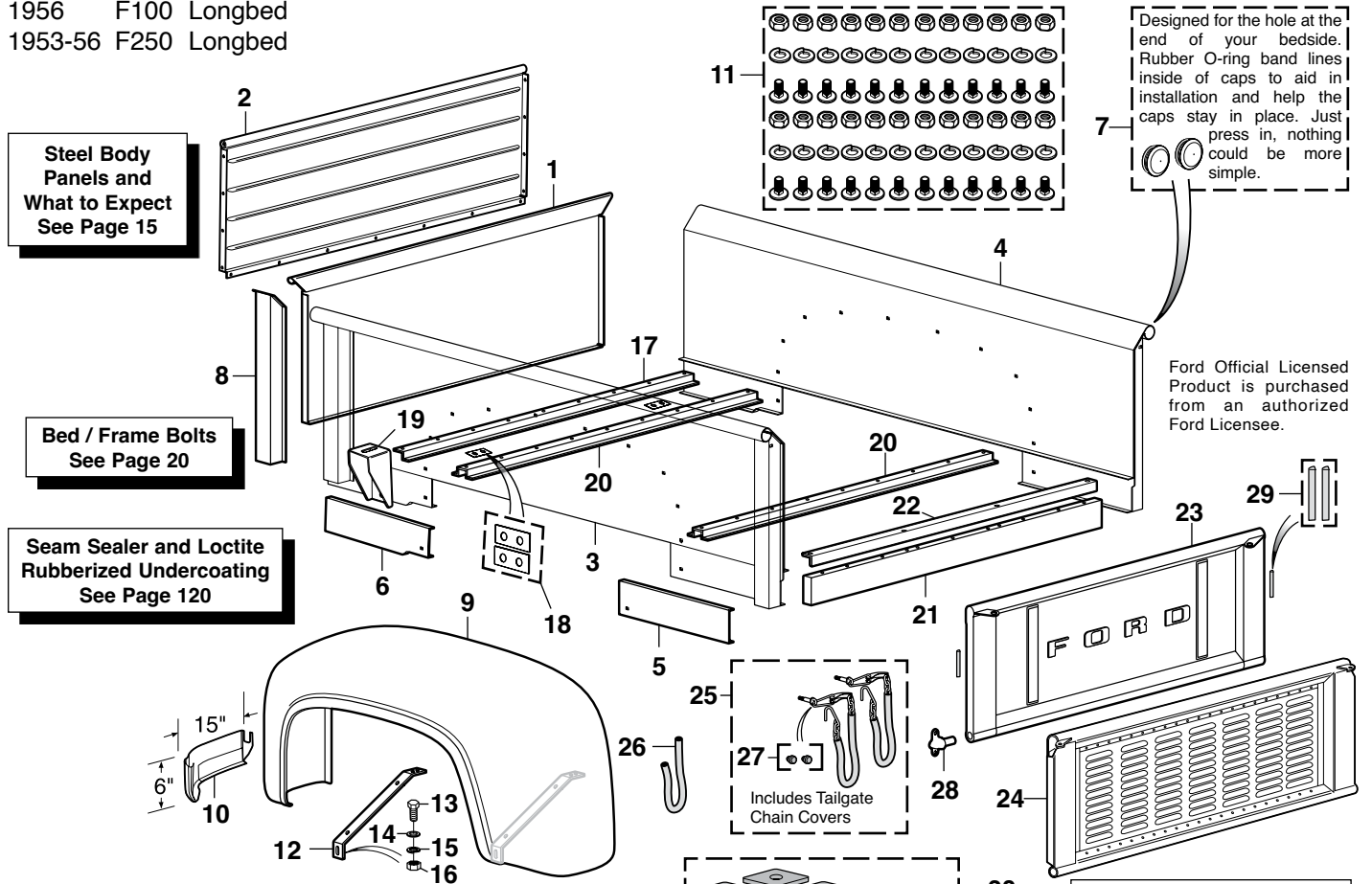

PART	ILL#	DESCRIPTION	APPLICATION	REQD	PRICE
49-8120	(1)	FRONT BED PANEL	SHORTBED	53-56 (1)	\$144.95
49-8119	(2)	FRONT BED PANEL	LONGBED	53-56 (1)	\$369.95
49-8128-T	(3)	BEDSIDE-COMPLETE-LH	"A""B" SHORTBED	53-56 (1)	\$319.95
49-8129-T	(4)	BEDSIDE-COMPLETE-RH	"A""B" SHORTBED	53-56 (1)	\$319.95
49-8270-T		BEDSIDE-COMPLETE-LH	"B""C" SHORTBED	53-56 (1)	\$389.95
49-8271-T		BEDSIDE-COMPLETE-RH	"B""C" SHORTBED	53-56 (1)	\$389.95
49-8182	(5)	BEDSIDE EXTENSION-LH-REAR	SHORTBED	53-56 (1)	\$24.95
49-8183		BEDSIDE EXTENSION-RH-REAR	SHORTBED	53-56 (1)	\$24.95
49-8186	(6)	BEDSIDE EXTENSION-LH-FRNT	SHORTBED	53-56 (1)	\$29.95
49-8187		BEDSIDE EXTENSION-RH-FRNT	SHORTBED	53-56 (1)	\$29.95
40-3820	(7)	BEDSIDE CURL HOLE CAP SET	F100 F250	53-56 (1)	\$10.95
49-8180	(8)	STAKE POCKET-FRONT/REAR	F100 F250	53-56 (4)	\$24.95
49-8132-T	(9)	REAR FENDER-LH	F100 F250	53-56 (1)	\$374.95
49-8133-T		REAR FENDER-RH	F100 F250	53-56 (1)	\$374.95
49-8012	(10)	RR FENDER FRT LWR PANEL-LH	F100 F250	53-56 (1)	\$35.95
49-8013		RR FENDER FRT LWR PANEL-RH	F100 F250	53-56 (1)	\$35.95
40-0726	(11)	FENDER BOLT SET-BLACK-72PC	F100 F250	53-56 (1)	\$21.95
40-0727		FENDER BOLT SET-SS-72PC "D"	F100 F250	53-56 (1)	\$29.95
40-0728		FENDER BOLT SET-PSS-72PC"D"	F100 F250	53-56 (1)	\$39.95

Note: "A" Bedside does not have stake pocket holes pre-cut.  
"B" Includes front and rear bedside extensions.  
"C" Bedside comes with stake pocket holes pre-cut.  
"D" Only bolt is stainless steel.

\* Or \*\* after the sell price means your order will incur an Oversize Part Charge for each oversized part. \* Means extra charge will be \$20. \*\* Means extra charge will be \$50. Due to packing and/or transportation requirements, please allow additional time for delivery. Oversized Parts are not available for air delivery.

-T after a part number means that part must be shipped Truck Freight. An additional \$150.00 will be charged to your order for delivery in the 48 contiguous United States. Orders outside of the 48 states will be quoted. Additional delivery time required.

SS = Stainless Steel  
PSS = Polished Stainless Steel

PART	ILL#	DESCRIPTION	APPLICATION	REQD	PRICE
49-3190	(12)	REAR FENDER BRACE	F100 F250	53-56 (2)	\$26.95
30-0260-F	(13)	HEX BOLT	F100 F250	53-56 (6)	\$ .95
30-0656-F	(14)	FLAT WASHER	F100 F250	53-56 (6)	\$ .75
30-0626-F	(15)	LOCK WASHER	F100 F250	53-56 (6)	\$ .75
30-0845-F	(16)	HEX NUT	F100 F250	53-56 (6)	\$ .75
49-8140	(17)	CROSS SILL-FRONT	SHORTBED	53-56 (1)	\$44.95
49-8174	(18)	SPACER SET-FRONT CROSS SILL	F100 F250	53-56 (1)	\$3.95
49-9148	(19)	BRACKET-FRONT CROSS SILL	SHORTBED	53-56 (2)	\$24.95
49-8142	(20)	CROSS SILL-CENTER	SHORTBED	53-56 (2)	\$39.45
49-8146	(21)	CROSS SILL-REAR	SHORTBED	53-56 (1)	\$85.95
49-8144	(22)	BED BOARD END CAP-STEEL	SHORTBED	53-56 (1)	\$14.95
49-8145		BED BOARD END CAP-SS	SHORTBED	53-56 (1)	\$29.95
49-8147		BED BOARD END CAP-PSS	SHORTBED	53-56 (1)	\$34.45
49-8320	(23)	TAILGATE-ORIGINAL STYLE	SHORTBED	53-56 (1)	\$429.95*
49-8321		TAILGATE-ORIGINAL STYLE	LONGBED	53-56 (1)	\$499.95*
49-8322		TAILGATE-PLAIN NO LETTERS	SHORTBED	53-56 (1)	\$269.95*
49-8323		TAILGATE-PLAIN NO LETTERS	LONGBED	53-56 (1)	\$439.95*
49-8318	(24)	TAILGATE-7 ROW-LOUVERED	SHORTBED	53-56 (1)	\$479.95*
40-3150	(25)	TAILGATE CHAIN SET	F100 F250	53-56 (1)	\$39.95
40-3157		TAILGATE CHAIN SET-CHROME	F100 F250	53-56 (1)	\$39.95
40-2920	(26)	CHAIN COVER-BLACK	F100 F250	53-56 (2)	\$6.95
40-2922		CHAIN COVER-CLEAR	F100 F250	53-56 (2)	\$3.95
41-1579	(27)	BUMPER SET-TAILGATE CHAINS	F100 F250	53-56 (1)	\$2.95
40-3010	(28)	TAILGATE HINGE-STEEL	F100 F250	53-56 (2)	\$10.95
40-3011		TAILGATE HINGE-SS	F100 F250	53-56 (2)	\$15.95
41-1547	(29)	TAILGATE SIDE BUMPER SET	F100 F250	53-56 (1)	\$3.95
40-0152	(30)	BED MOUNT PAD SET	F100 F250	53-56 (1)	\$4.95

## Hidden Bed Strip Kits

Hidden Bed Strip Kits give your truck a custom look with a completely hidden fastening system. Strips are available in paintable cold rolled steel and polished magnetic stainless steel. Special T-Bolts slide into the groove on the underside of the bed strip to adjust to any bolt location. Each strip is 1 1/2" wide and cut to the proper length for your truck. Includes 1 1/4" long hidden steel fasteners. Bed wood sold separately.



Hidden Bed Strip  
Hardware Included

STL = Steel  
PSS = Polished Stainless Steel

PART	DESCRIPTION	APPLICATION	REQD	PRICE
48-8250	HIDDEN BED STRIP KIT-STL	SHORTBED	48-56 (1)	\$350.00*
48-8251	HIDDEN BED STRIP KIT-PSS	SHORTBED	48-56 (1)	\$455.00*
48-8253	HIDDEN BED STRIP KIT-STL	LongBED	48-56 (1)	\$330.00**
48-8254	HIDDEN BED STRIP KIT-PSS	LongBED	48-56 (1)	\$450.00**

\* Or \*\* after the sell price means your order will incur an Oversize Part Charge for each oversized part. \* Means extra charge will be \$20. \*\* Means extra charge will be \$50. Due to packing and/or transportation requirements, please allow additional time for delivery. Oversized Parts are not available for air delivery.

## Sheet Metal and Flex Edge

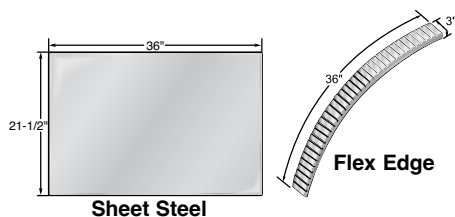

PART	DESCRIPTION	PRICE
38-7897-F	FLEX EDGE-3/4"X36"X3" 22GA	\$10.95
38-7772-F	STEEL-36"X43" 20GA	\$37.95*
38-7773-F	STEEL-36"X21-1/2" 20GA	\$20.95

\* Or \*\* after the sell price means your order will incur an Oversize Part Charge for each oversized part. \* Means extra charge will be \$20. \*\* Means extra charge will be \$50. Due to packing and/or transportation requirements, please allow additional time for delivery. Oversized Parts are not available for air delivery.

## In-Bed Tire Carrier



Tire carrier features sturdy construction with a rust-resistant black powder coat finish. Can be used on 14" to 16.5" diameter wheels with a maximum rim width of 7". Some drilling required.

PART	DESCRIPTION	PRICE
38-3196-F	TIRE CARRIER-IN BED	\$24.95

## Tailgate Sealer

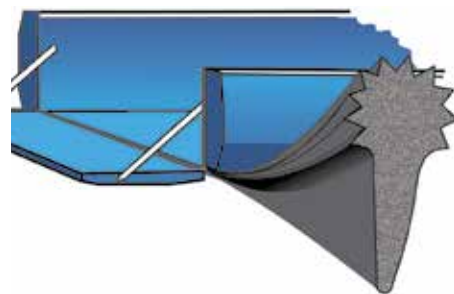

Tailgate Sealer keeps out water, dirt, wind and exhaust fumes. Excellent for use with camper shells and tonneaus. Made from high-quality EDPM rubber with easy peel-and-stick installation.

PART	DESCRIPTION	PRICE
38-3203-F	TAILGATE SEALER	\$15.95

## Flareside Bed Wood Kits

1948-52 F1 F2  
1953-56 F100 F250

Bed Wood Kits are unfinished and do not come with pre-drilled holes. Washers should be countersunk when installed. All Bed Strip Kits are pre-cut to fit and include pre-punched square holes. Hardware is not included and must be purchased separately.

Kits may differ from illustration depending on application.

Polished Items in Bed Bolt Kits are Carriage Bolt Heads

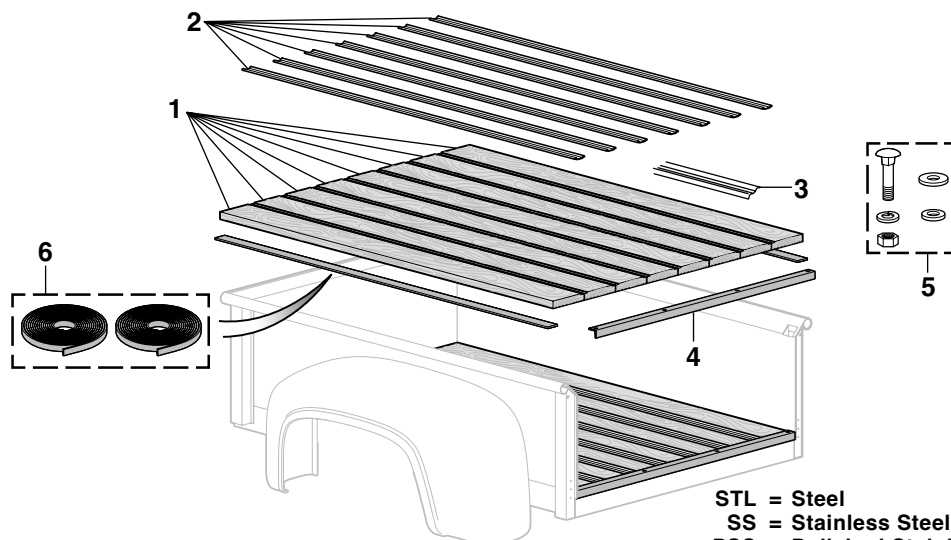

STL = Steel  
SS = Stainless Steel  
PSS = Polished Stainless Steel

PART	ILL#	DESCRIPTION	APPLICATION	REQD	PRICE
<b>Longbed Models</b>					
49-8212	(1)	BED WOOD KIT-OAK	7PC LONGBED	48-52 (1)	\$489.95**
49-8213		BED WOOD KIT-OAK	7PC LONGBED	53-56 (1)	\$519.95**
49-8234	(2)	BED STRIP KIT-STL	6PC LONGBED	48-52 (1)	\$80.95*
49-8235		BED STRIP KIT-STL	6PC LONGBED	53-56 (1)	\$79.95*
49-8240		BED STRIP KIT-SS	6PC LONGBED	48-52 (1)	\$169.95*
49-8241		BED STRIP KIT-SS	6PC LONGBED	53-56 (1)	\$210.00*
49-8290		BED STRIP KIT-PSS	6PC LONGBED	48-52 (1)	\$210.00*
49-8291		BED STRIP KIT-PSS	6PC LONGBED	53-56 (1)	\$210.00*
38-7286-F	(3)	BED WEAR STRIP-STL	97" "A" LONGBED	48-56 (AR)	\$17.95*
38-7551-F		BED WEAR STRIP-SS	97" "A" LONGBED	48-56 (AR)	\$27.95*
38-7556-F		BED WEAR STRIP-PSS	97" "A" LONGBED	48-56 (AR)	\$28.95*
40-0021	(5)	BED BOLT KIT-STL	186PC LONGBED	48-52 (1)	\$17.95
40-0022		BED BOLT KIT-STL	242PC LONGBED	53-56 (1)	\$31.95
40-0026		BED BOLT KIT-SS	186PC LONGBED	48-52 (1)	\$42.95
40-0027		BED BOLT KIT-SS	242PC LONGBED	53-56 (1)	\$69.95
40-0037		BED BOLT KIT-PSS	186PC LONGBED	48-52 (1)	\$99.95
40-0038		BED BOLT KIT-PSS	242PC LONGBED	53-56 (1)	\$119.95
49-9418	(6)	BED SEAL SET	"B" LONGBED	48-56 (1)	\$7.95

PART	ILL#	DESCRIPTION	APPLICATION	REQD	PRICE
<b>Shortbed Models</b>					
49-8210	(1)	BED WOOD KIT-OAK	8PC SHORTBED	51-56 (1)	\$429.95*
49-8250	(2)	BED STRIP KIT-STL	7PC SHORTBED	51-52 (1)	\$84.95
49-8251		BED STRIP KIT-STL	7PC SHORTBED	53-56 (1)	\$79.95
49-8254		BED STRIP KIT-SS	7PC SHORTBED	51-52 (1)	\$149.95
49-8255		BED STRIP KIT-SS	7PC SHORTBED	53-56 (1)	\$149.95
49-8264		BED STRIP KIT-PSS	7PC SHORTBED	51-52 (1)	\$210.00
49-8265		BED STRIP KIT-PSS	7PC SHORTBED	53-56 (1)	\$229.95
38-7292-F	(3)	BED WEAR STRIP-STL	77" "A" SHORTBED	48-56 (AR)	\$13.95
38-7550-F		BED WEAR STRIP-SS	77" "A" SHORTBED	48-56 (AR)	\$21.95
38-7555-F		BED WEAR STRIP-PSS	77" "A" SHORTBED	48-56 (AR)	\$26.45
49-8144	(4)	BED BOARD END CAP-STL	SHORTBED	51-56 (1)	\$14.95
49-8145		BED BOARD END CAP-SS	SHORTBED	51-56 (1)	\$29.95
49-8147		BED BOARD END CAP-PSS	SHORTBED	51-56 (1)	\$34.45
40-0020	(5)	BED BOLT KIT-STL	222PC SHORTBED	51-56 (1)	\$30.95
40-0025		BED BOLT KIT-SS	222PC SHORTBED	51-56 (1)	\$62.95
40-0040		BED BOLT KIT-PSS	222PC SHORTBED	51-56 (1)	\$119.95
49-9418	(6)	BED SEAL SET	"B" SHORTBED	51-56 (1)	\$7.95

\* Or \*\* after the sell price means your order will incur an Oversize Part Charge for each oversized part. \* Means extra charge will be \$20. \*\* Means extra charge will be \$50. Due to packing and/or transportation requirements, please allow additional time for delivery. Oversized Parts are not available for air delivery.

## Tie Down Anchors



Tie Down Anchors install and uninstall in minutes with no tools required. Insert heavy-duty Tie Down Anchor into stake pocket hole and turn the eyebolt to expand the rubber block. Two loop styles to choose from: chrome-plated loop #38-3237-F or standard zinc-plated loop #38-3238-F. Both styles have metal top plates and a rubber liner underneath to protect the truck's finish. Sold individually.

PART	DESCRIPTION	APPLICATION	REQD	PRICE
38-3237-F	TIE DOWN ANCHOR-CHROME LOOP	F-SERIES	48-56 (AR)	\$5.95
38-3238-F	TIE DOWN ANCHOR-ZINC LOOP	F-SERIES	48-56 (AR)	\$3.95

## Under-Bed Spare Wheel Carrier Components

1948-52 F1  
1953-56 F100

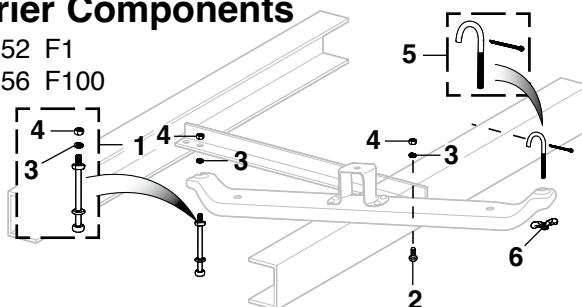

PART	ILL#	DESCRIPTION	APPLICATION	REQD	PRICE
40-0373	(1)	KNOB BOLT	F100	53-56 (1)	\$62.95
40-0297	(2)	BOLT	F1 F100	48-56 (2)	\$1.95
30-0680-F	(3)	LOCK WASHER	F1 F100	48-56 (2)	\$6.65
30-0818-F	(4)	NUT	F1 F100	48-56 (2)	\$9.95
40-0375	(5)	J-BOLT-SPARE TIRE W/PIN	F1 F100	48-56 (1)	\$15.95
40-1343	(6)	WING NUT-SPARE	"A" F100	53-56 (1)	\$4.95

Note: "A" Replacement for original cast wing nut.



## POR-15 Restoration Products



**POR-15** is a high-performance rust preventative black paint designed to extend the life of new and rusted metal surfaces. It dries to a rock-hard, non-porous finish that will not rust, chip, crack or peel.

Dries in 2 to 5 hours; body fillers and paint can be applied over POR-15. For maximum effectiveness, degrease metal surfaces with Cleaner Degreaser, then prime with Metal-Prep.

**Approximate product coverage:**  
1 pint = 48 sq. ft.; 1 quart = 96 sq. ft.



**Dry Time Accelerator** reduces the cure time of POR-15 by 30-50% without affecting the final physical properties of the paint. One 8 ounce bottle treats 64 pints or 32 quarts of POR-15.

PART	DESCRIPTION	PRICE
37-8411-F	POR-15 SEMI-GLOSS-1 PINT	\$43.95
37-8412-F	POR-15 SEMI-GLOSS-1 QUART	\$66.95
37-8408-F	POR-15 GLOSS-1 PINT	\$41.88
37-8409-F	POR-15 GLOSS-1 QUART	\$63.89
37-8418-F	DRY TIME ACCELERATOR	\$34.05



**High Temp Paint** is an extreme temperature finish that maintains color without burning off or discoloring on manifolds and headers. Withstands high temperatures up to 1,200°F and resists cracking, chipping and peeling. It is weather-, salt- and moisture-resistant. Available in gray or aluminum color; can be brushed or sprayed on. Recommend sandblasting for optimal surface preparation.

**Approximate coverage:** 8 oz. covers a set of big block V8 headers with two coats.

PART	DESCRIPTION	PRICE
37-8484-F	HIGH TEMP PAINT-GRAY 8 OZ	\$25.51
37-8485-F	HIGH TEMP PAINT-ALUM 8 OZ	\$25.51



**Metal-Prep** provides adhesion for POR-15 on any metal surface. Gently etches metal, neutralizes rust and creates an ideal anchor for coatings such as POR-15, while leaving a zinc phosphate finish to ensure chemical bonding of paint and steel. Metal-Prep must be used on galvanized metal, aluminum, stainless steel and smooth, polished or new metal surfaces prior to applying POR-15. Metal-Prep is water-based so it is not caustic, corrosive, toxic or flammable.

PART	DESCRIPTION	PRICE
37-8415-F	METAL-PREP 1 QUART	\$22.14
37-8416-F	METAL-PREP 1 GALLON	\$44.74



**Cleaner Degreaser** cleans and degreases in one application without messy residues, noxious fumes or flammable solvents. Removes grease, oil, mildew, algae, musty odors, soap films and wax from canvas, vinyl, plastics, nylon, wood, fiberglass and all metal surfaces.

Cleaner Degreaser should be used as a surface prep prior to using Metal-Prep and POR-15.

PART	DESCRIPTION	PRICE
37-8413-F	CLEANER DEGREASER 1 QUART	\$14.67
37-8414-F	CLEANER DEGREASER 1 GALLON	\$29.95



**POR-15 Self Etch Primer** is a quick drying and easy-to-apply coating which enables a restorer to quickly topcoat POR-15 Rust Preventive Coating and other basecoats. You can even topcoat POR-15 that's been in place for months or years. This Self Etch Primer is NOT a high-build primer, it can be sprayed on almost any painted surface and can be top coated in 15 - 30 minutes. It bonds incredibly well to POR-15 Rust Preventive Coating, and all topcoats bond incredibly well to POR-15 Self Etch Primer. It can be sanded lightly, and, if desired, multiple coats may be applied.

PART	DESCRIPTION	PRICE
37-8401-F	SELF ETCH PRIMER-GRAY	\$39.15



37-8402-F



37-8403-F



37-8404-F

PART	DESCRIPTION	PRICE
37-8402-F	TOP COAT-CLEAR	\$28.39
37-8403-F	TOP COAT-GLOSS BLACK	\$28.39
37-8404-F	TOP COAT-CHASSIS BLACK	\$28.39

**POR-15 Top Coat** can be applied directly to a clean prepped metal surface, but when used as a top coat over POR-15 Rust Preventive Coating it provides the toughest, most permanent protection against rust and corrosion. It has exceptional long-term gloss and color retention when exposed to sunlight and the elements, non-porous, extremely scratch and chip resistant, won't crack, peel or chip. Can be applied directly to metal substrates, with no need for a primer or undercoat, and is formulated to form a robust barrier that sheds moisture.

**Chassis Black** has a semi-gloss appearance. For maximum durability Chassis Black should be clear coated.



**Bed Liner** is a water-based, rubberized coating ideal for protecting truck beds, and all other metal, aluminum, fiberglass and wood surfaces exposed to impacts and scuffs. It is UV stable and offers superior adhesion, impact resistance and flexibility. Features a textured semi-gloss black finish for good looks. Prior to application, surfaces should be degreased with Cleaner Degreaser and metal surfaces should be treated with Metal-Prep. Bed Liner can be applied over POR-15.

Shortbed trucks - 1 gallon for two coats on bed floor, sides and tailgate. Longbed trucks need an additional quart.

**Approximate product coverage:**  
1 quart = 25-30 sq. ft.; 1 gallon = 100-120 sq. ft.

PART	DESCRIPTION	PRICE
37-8480-F	BED LINER 1 QUART	\$37.94
37-8481-F	BED LINER 1 GALLON	\$142.96



**Fuel Tank Sealer** coats the inside of your tank to stop rust and seal pinholes and weld seams. It's a non-porous, flexible film that is resistant to all fuels, alcohols and fuel additives. This environmentally safe sealer does not contain the harmful chemical Methyl Ethyl Ketone (MEK) and is non-flammable. Cleaner Degreaser and Metal-Prep must be used to prep fuel tank prior to using fuel tank sealer.

**Approximate product coverage:**  
1 pint = to 12.5 gal tank; 1 quart = to 25 gal tank

PART	DESCRIPTION	PRICE
37-8488-F	FUEL TANK SEALER 1 PINT	\$31.44
37-8489-F	FUEL TANK SEALER 1 QUART	\$54.60



**POR-15 Stop Rust Kit** is designed to stop and/or prevent rust on metal surfaces and ensures the best results when applying POR-15 Rust Preventive Coating. The kit contains everything you need for the 3-step process, 8 ounce bottle of POR-15 Cleaner Degreaser, 8 ounce bottle of POR-15 Metal-Prep, 4 ounce can of POR-15 Gloss Black, two paint brushes, 1 pair of latex gloves, and detailed instructions and tips. The kit is ideal for small projects such as sub-frames, axle replacements, control arms, brake shields and much more! There is enough material in this kit to cover a 6 sq. ft. area with two coats.

PART	DESCRIPTION	PRICE
37-8405-F	STOP RUST KIT	\$27.84

## Panel and Trim Removal Tool Set

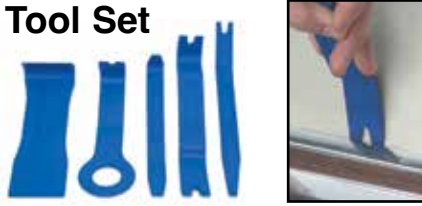

Five-piece Panel and Trim Removal Tool Set can be used to remove interior and exterior trim, fasteners, moldings and panels. Constructed of heavy-duty plastic for strength and flexibility. Call or go online and order yours today!

PART	DESCRIPTION	PRICE
38-8245-F	PANEL & TRIM TOOL SET-5PC	\$9.95

## 7-Piece Plastic Pry Bar Set



These pry bars can be used for scraping, removing fasteners, and of course "prying." With many different configurations, the possibilities are unlimited. The plastic design prevents scratching or marring of sensitive surfaces. All the pry bars are 7" overall length.

PART	DESCRIPTION	PRICE
38-8247-F	PLASTIC PRY BAR SET-7PC	\$10.95

## Adhesive/Stripe Eraser Wheel



Easily remove decals, pinstriping and adhesive tape residue without damaging your paint! This 3-1/2" diameter eraser wheel includes the arbor and is designed for use in air or electric drills at speeds up to 4,000 rpm.

PART	DESCRIPTION	PRICE
38-1314-F	ADHESIVE/STRIPE ERASER WHEEL	\$12.95

## Body Panel Alignment Shims

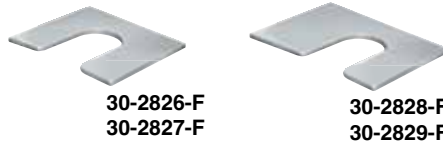

PART	DESCRIPTION	PRICE
30-2826-F	SHIM 1/16" THICK 3/8" SLOT	\$0.95
30-2827-F	SHIM 1/8" THICK 3/8" SLOT	\$1.25
30-2828-F	SHIM 1/16" THICK 1/2" SLOT	\$1.35
30-2829-F	SHIM 1/8" THICK 1/2" SLOT	\$1.35

## Plug Weld Pliers



Spot weld your new rockers or other body panels with ease and have a factory style weld to show for it. The Plug Weld Pliers feature locking jaws and a replaceable copper alloy pad to prevent burn through. Replacement pads sold below.

PART	DESCRIPTION	PRICE
38-1318-F	PLUG WELD PLIERS	\$37.95
38-1319-F	REPLACEMENT PAD	\$11.95

## Spot Weld Cutter

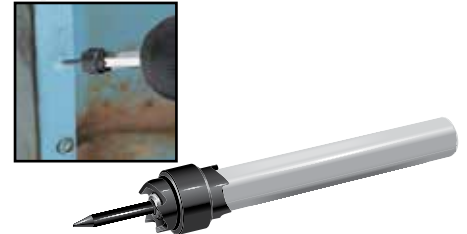

Quickly drills out spot welds on body panels. Features 1/4" arbor and double-ended 3/8" diameter cutting blade with retractable pilot to ensure accurate cuts without damage to underlying panel.

PART	DESCRIPTION	PRICE
38-1307-F	SPOT WELD CUTTER-3/8"	\$9.45
38-1396-F	REPL HEAD-3/8"-3 PACK	\$13.95

## Deluxe Polishing Kit

Deluxe Polishing Kit can be used on aluminum, brass, copper, iron, steel, stainless steel and chrome, wood or even plastic. Kit includes: six 4-ounce bars of assorted polishing compounds, 12 assorted buffing wheels with 1/4" diameter shank to allow use with any standard electric drill and instructions with color-coded chart.



PART	DESCRIPTION	REQD	PRICE
38-1232-F	DELUXE POLISHING KIT	(1)	\$49.95

## Paint Protection Film

Made from rugged, clear, 8-mil thick polyurethane paint protection film that features a clear-coat finish for maximum shine and durability. Once applied, this material is virtually invisible yet helps prevent chipping, scratching and scuffing to the vulnerable areas of your vehicle.

### Bed Rail Protection Film



38-3199-F  
\$74.95

Kit contains 4" wide x 17' roll, installation squeegee and instructions.



38-0274-F  
\$54.95

### Hood Protection Film

Kit contains 12" wide x 6' roll and installation instructions.

### Door Edge Protection Film



38-0308-F  
\$13.25

Contains 3/8" wide x 12' roll and instructions.

## Rocker Panel Protection Film



38-9035-F  
\$169.95

Kit contains two 9" wide x 15' rolls, installation squeegees and instructions.

## Flareside Shortbed Tonneau Cover ... Velcro for Easy Installation and Removal



38-3028-F

Available in  
Black only

Fits Flareside Shortbed models only

Durable and easy to use, Tonneau Cover is installed over the truck's bed using Velcro. The Velcro covers the full truck bed's perimeter. No drilling required. The "loop" is sewn to the Tonneau and the Velcro attaches to the bed with extra strong peel-and-stick adhesive.

Tonneau is designed to fit around and under the rolled sides and comes with a small tab at the back corners to seal the gap between the high outside edge and low rear gate.

PART	DESCRIPTION	APPLICATION	REQD	PRICE
48-2650-BL	VELCRO TONNEAU KIT-BLACK	FLARESIDE 51-56	(1)	\$209.95
38-3028-F	REPLACEMENT VELCRO KIT-BLACK	FLARESIDE 51-56	(1)	\$29.95

## Sliding Rear Window ... Easy Single Hand Operation

1953-56 F100 F250 F350



49-6824

Designed to update classic and older model pickups. Features locking latches, aluminum frames and dual sliding panels. Available with dark gray glass.

Use the Windshield Stick tool to install or remove windows or window rubber. While installing a new window, it would be a great time to replace your cab to rear window seal.

PART	DESCRIPTION	APPLICATION	REQD	PRICE
49-6824	SLIDING REAR WINDOW-DARK GRAY"A"	F-SERIES 53-56	(1)	\$299.95*
38-4806-F	LATCH ASSEMBLY-REPLACEMENT "B"	F-SERIES 53-56	(1)	\$7.95
49-9255	REAR WINDOW RUBBER "A"	STANDARD 53-56	(1)	\$19.95
38-0796-F	WINDSHIELD STICK	F-SERIES 53-56	(1)	\$9.99

Note: "A" Fits models with small flat glass rear window.

"B" Fits sliding rear window listed above only.

\* Or \*\* after the sell price means your order will incur an Oversize Part Charge for each oversized part. \* Means extra charge will be \$20. \*\* Means extra charge will be \$50. Due to packing and/or transportation requirements, please allow additional time for delivery. Oversized Parts are not available for air delivery.

## Flareside Shortbed Tailgate Cover ... For a Smooth, Stylish Appearance



49-3652

Flat Steel Tailgate Cover gives your truck a smooth, clean appearance. Simply slip cover over stock tailgate and weld in place. Paint to match truck color.

PART	DESCRIPTION	APPLICATION	REQD	PRICE
49-3652	TAILGATE COVER-FLAT SHORTBED	FLARESIDE 53-56	(1)	\$149.95*

\* Or \*\* after the sell price means your order will incur an Oversize Part Charge for each oversized part. \* Means extra charge will be \$20. \*\* Means extra charge will be \$50. Due to packing and/or transportation requirements, please allow additional time for delivery. Oversized Parts are not available for air delivery.

## Custom Flexible Chrome Trim ... Design it – Cut it – Install it

Rocker Panel  
Trim Kit

PART	DESCRIPTION	APPLICATION	REQD	PRICE
37-7280-F	CHROME ROCKER TRIM KIT	5PC 5" X 54"	(AR)	\$202.04
37-7281-F	CHROME ROCKER TRIM KIT	5PC 6" X 54"	(AR)	\$202.04
37-7282-F	CHROME ROCKER TRIM KIT	5PC 7" X 54"	(AR)	\$250.38
37-7283-F	CHROME ROCKER TRIM KIT	5PC 8" X 54"	(AR)	\$250.38

Add design accents and trim on your vehicle in traditional patterns or create a unique custom look with Flexible Universal Chrome Trim. Available in four widths, any combination of the kits can be used to achieve a desired look. Chrome ABS Trim is scratch-resistant, UV coated with a bright chrome finish and easily cuts with sharp scissors and features 3M™ adhesive peel-off backing. Pattern material is included for design and fitment of the flexible chrome laminate. Use provided sandpaper to clean up any edges or corners. Always double-check all measurements of materials needed for your design for your vehicle against available sizes of kits.

PART	DESCRIPTION	APPLICATION	REQD	PRICE
37-7284-F	CHROME PILLAR POST TRIM KIT	5PC 5" X 24"	(AR)	\$110.05
37-7285-F	CHROME FUEL DOOR SKIN KIT	1PC 8" X 8"	(AR)	\$34.28



## Tuff Truck Bag

Tuff Truck Bag is heavy-duty to withstand the elements for all-season cargo protection yet lightweight and collapsible to allow for easy storage when not in use. Tuff Truck Bag can be set up and loaded into any truck bed within minutes, unlike the time required for a camper shell or tonneau cover installation.

- Made from weatherproof, waterproof, non-breathable PVC material with heat fusion epoxy sealed seams along all edges.
- Heavy-duty, commercial-grade zipper and waterproof PVC triple-fold flap that covers the zipper.
- Heavy-duty metal rings in all four bag corners (top and bottom) to retain the bag to the truck.
- Includes storage tote bag and four adjustable bungee cords.
- Provides 26 cubic feet (40"x50"x22") of waterproof storage for any truck bed.
- Can be used alone or in addition to existing storage boxes.



PART	DESCRIPTION	PRICE
38-3058-F	TUFF TRUCK BAG-BLACK	\$164.95

## LMC Truck Cover ... Who Knew Protecting Your Vehicle's Finish Could Be So Inexpensive!



LMC universal fit truck covers provide protection from the elements and are not affected by temperature extremes. In summer a cover keeps the interior cooler and helps protect from the sun's damaging rays, which can cause fading and deterioration. In winter it can keep the snow and ice off your glass and finish.

Fabric will not stretch, shrink, rot or mildew. Elastic is sewn in front and rear hems to ensure snug fit. Call or go online and order your truck cover today.

*Antenna must be removed or an antenna grommet attached to your cover before use. See below for more information on antenna grommet.*

**LMC 1000**  
**\$59.95**  
each

### For Moderate Weather Conditions

Durable synthetic fabric has the look and feel of more expensive covers. Water resistant, yet breathable and features double-stitched seams for maximum strength.

<b>Ford Truck</b>	
<b>38-8800-F</b> Shortbed	1948-56
<b>38-8801-F</b> Longbed	1948-56

**LMC 3000**  
**\$99.95**  
each

### Superior Protection at a Great Value

Superior breathable 3-layer synthetic fabric is highly water resistant, even during downpours and provides a soft cushioning layer that protects your paint. No-leak construction is achieved through ultrasonic welding, and UV-stable materials ensure a long life, making them ideal for long-term vehicle storage.

<b>Ford Truck</b>	
<b>38-8810-F</b> Shortbed	1948-56
<b>38-8811-F</b> Longbed	1948-56

**LMC 4000**  
**\$159.95**  
each

### Best Protection for Your Truck

Highly water resistant 4-layer synthetic fabric has fleece-lined bottom layer with durable outer layer, breathable 2nd layer, protective 3rd layer and soft fleece 4th layer. Patented UV Stabilizer and ultrasonic seam welding ensure a long life. Features tie-down strap and buckle attached with strap pocket built into cover for easy storage.

<b>Ford Truck</b>	
<b>38-8820-F</b> Shortbed	1948-56
<b>38-8821-F</b> Longbed	1948-56

### Antenna Grommet

Soft rubber antenna grommet will attach to any size cover and easily fit over any antenna mast up to 1/2" in diameter. Includes easy-to-follow instructions.



**30-1283-F**  
\$.95

### Truck Cover Lock Kit

Keep your new truck cover secure with this security cable and lock. Sides of LMC Truck Cover are equipped with plastic grommets to accommodate the security cable.



**38-3195-F**  
\$14.95

## Vent Window Components

1948-52 F1 F2 F3

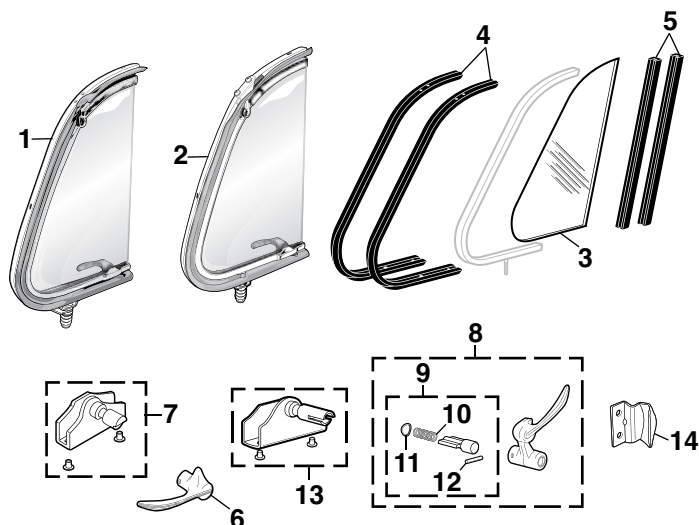

PART	ILL#	DESCRIPTION	APPLICATION	REQD	PRICE
49-7452	(1)	VENT WINDOW ASSY-LH CLEAR	F1 F2 F3 48-50	(1)	\$349.95
49-7453		VENT WINDOW ASSY-RH CLEAR	F1 F2 F3 48-50	(1)	\$349.95
49-7454		VENT WINDOW ASSY-LH TINTED	F1 F2 F3 48-50	(1)	\$349.95
49-7455		VENT WINDOW ASSY-RH TINTED	F1 F2 F3 48-50	(1)	\$349.95
49-7456	(2)	VENT WINDOW ASSY-LH CLEAR	F1 F2 F3 51-52	(1)	\$349.95
49-7457		VENT WINDOW ASSY-RH CLEAR	F1 F2 F3 51-52	(1)	\$349.95
49-7458		VENT WINDOW ASSY-LH TINTED	F1 F2 F3 51-52	(1)	\$349.95
49-7459		VENT WINDOW ASSY-RH TINTED	F1 F2 F3 51-52	(1)	\$349.95
49-7321	(3)	VENT GLASS-CLEAR	F1 F2 F3 48-52	(2)	\$24.95
49-7323		VENT GLASS-TINTED	F1 F2 F3 48-52	(2)	\$24.95
49-9350	(4)	VENT SEAL SET-FRONT 2PC	F1 F2 F3 48-52	(1)	\$30.95
49-9380	(5)	VENT SEAL SET-REAR 2PC	F1 F2 F3 48-52	(1)	\$16.95
49-7650	(6)	VENT WINDOW HANDLE-LH	F1 F2 F3 48-50	(1)	\$17.95
49-7651		VENT WINDOW HANDLE-RH	F1 F2 F3 48-50	(1)	\$16.95
49-7692	(7)	VENT HANDLE SHAFT	F1 F2 F3 48-50	(2)	\$16.95
49-7542	(8)	VENT WINDOW HANDLE ASSY-LH	F1 F2 F3 51-52	(1)	\$22.95
49-7543		VENT WINDOW HANDLE ASSY-RH	F1 F2 F3 51-52	(1)	\$22.95
49-7690	(9)	VENT HANDLE BUTTON KIT	F1 F2 F3 51-52	(2)	\$3.95
40-3234	(10)	SPRING-LOCK BUTTON	F1 F2 F3 51-52	(2)	\$.65
40-0723	(11)	SPRING WASHER-HANDLE	F1 F2 F3 51-52	(2)	\$.65
40-0569	(12)	SPRING PIN-HANDLE	F1 F2 F3 51-52	(2)	\$.65
49-7693	(13)	VENT HANDLE SHAFT	F1 F2 F3 51-52	(2)	\$7.95
49-7544	(14)	VENT HANDLE STRIKER PLATE	F1 F2 F3 48-52	(2)	\$27.95

## Vent Window Components

1953-55 F100 F250 F350

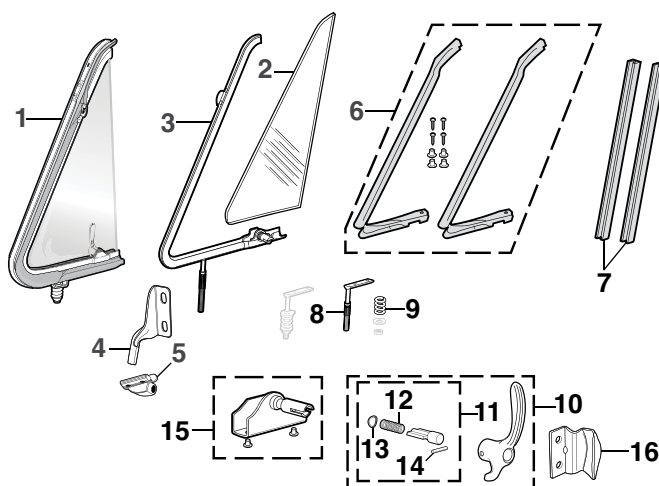

PART	ILL#	DESCRIPTION	APPLICATION	REQD	PRICE
48-0008	(1)	VENT ASSEMBLY-CLEAR-LH	F-SERIES 53-55	(1)	\$354.95
48-0009		VENT ASSEMBLY-CLEAR-RH	F-SERIES 53-55	(1)	\$354.95
48-0010		VENT ASSEMBLY-GREEN TINT-LH	F-SERIES 53-55	(1)	\$339.95
48-0011		VENT ASSEMBLY-GREEN TINT-RH	F-SERIES 53-55	(1)	\$339.95
49-7324	(2)	VENT WINDOW GLASS-CLEAR	F-SERIES 53-55	(2)	\$19.95
49-7325		VENT WINDOW GLASS-TINTED	F-SERIES 53-55	(2)	\$19.95
49-9386	(3)	VENT FRAME W/PIVOT CUP-LH	F-SERIES 53-55	(1)	\$149.95
49-9387		VENT FRAME W/PIVOT CUP-RH	F-SERIES 53-55	(1)	\$149.95
49-7538	(4)	UPPER PIVOT POINT-LH	F-SERIES 53-55	(1)	\$14.95
49-7539		UPPER PIVOT POINT-RH	F-SERIES 53-55	(1)	\$14.95
49-7540	(5)	UPPER PIVOT CUP-LH	F-SERIES 53-55	(1)	\$19.95
49-7541		UPPER PIVOT CUP-RH	F-SERIES 53-55	(1)	\$19.95
49-9351	(6)	VENT SEAL SET-FRONT 2PC	F-SERIES 53-55	(1)	\$30.95
49-9381	(7)	VENT SEAL SET-REAR 2PC	F-SERIES 53-55	(1)	\$15.95
49-7667	(8)	PIVOT POST-RH	F-SERIES 53-55	(1)	\$16.95
40-3230	(9)	PIVOT SPRING	F-SERIES 53-55	(1)	\$2.95
49-7706	(10)	VENT WINDOW HANDLE ASSY-LH	F-SERIES 53-55	(1)	\$20.95
49-7707		VENT WINDOW HANDLE ASSY-RH	F-SERIES 53-55	(1)	\$20.95
49-7690	(11)	VENT HANDLE BUTTON KIT	F-SERIES 53-55	(2)	\$3.95
40-3234	(12)	SPRING-LOCK BUTTON	F-SERIES 53-55	(2)	\$.65
40-0723	(13)	SPRING WASHER-HANDLE	F-SERIES 53-55	(2)	\$.65
40-0569	(14)	SPRING PIN-HANDLE	F-SERIES 53-55	(2)	\$.65
49-7693	(15)	VENT HANDLE SHAFT	F-SERIES 53-55	(2)	\$7.95
49-7544	(16)	VENT HANDLE STRIKER PLATE	F-SERIES 53-55	(2)	\$27.95

## Vent Window Components

1956 F100 F250 F350

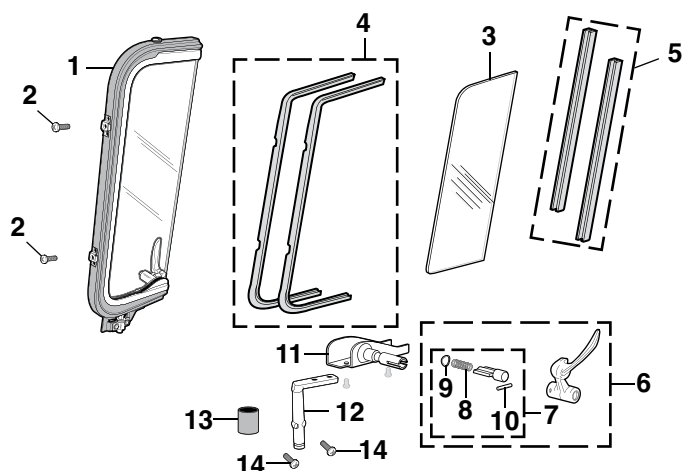

PART	ILL#	DESCRIPTION	APPLICATION	REQD	PRICE
48-0012	(1)	VENT ASSEMBLY-CLEAR-LH	F-SERIES 56	(1)	\$339.95
48-0013		VENT ASSEMBLY-CLEAR-RH	F-SERIES 56	(1)	\$339.95
40-0069	(2)	VENT SCREW-OUTER FRAME	F-SERIES 56	(4)	\$.65
49-7326	(3)	VENT GLASS-CLEAR	F-SERIES 56	(2)	\$19.95
49-7327		VENT GLASS-TINTED	F-SERIES 56	(2)	\$22.95
49-9352	(4)	VENT SEAL SET-FRONT 2PC	F-SERIES 56	(1)	\$30.95
49-9382	(5)	VENT SEAL SET-REAR 2PC	F-SERIES 56	(1)	\$17.95
49-7656	(6)	VENT WINDOW HANDLE ASSY-LH	F-SERIES 56	(1)	\$24.95
49-7657		VENT WINDOW HANDLE ASSY-RH	F-SERIES 56	(1)	\$24.95
49-7690	(7)	VENT HANDLE BUTTON KIT	F-SERIES 56	(2)	\$3.95
40-3234	(8)	SPRING-LOCK BUTTON	F-SERIES 56	(2)	\$.65
40-0723	(9)	SPRING WASHER-HANDLE	F-SERIES 56	(2)	\$.65
40-0569	(10)	SPRING PIN-HANDLE	F-SERIES 56	(2)	\$.65
49-7694	(11)	VENT BRACKET & SHAFT-LH	F-SERIES 56	(1)	\$15.95
49-7695		VENT BRACKET & SHAFT-RH	F-SERIES 56	(1)	\$15.95
49-7703	(12)	VENT FRAME PIVOT	F-SERIES 56	(2)	\$29.95
40-3231	(13)	BUSHING-PIVOT	F-SERIES 56	(2)	\$4.95
40-0069	(14)	SCREW-PIVOT BRACKET	F-SERIES 56	(4)	\$.65



**TINTED** Window has a full light green tint to glass.

## Windshield and Rear Window Installation Tips:

1. Fit your new window rubber to your cab first, then install the window glass.
2. Use a rubber friendly lubricant such as WD40 and the Windshield Stick tool (#38-0796-F) to ease installation and avoid damaging your new window rubber.
3. Window rubber shrinks; your new window rubber may appear slightly larger than the original prior to installation.

**STANDARD** = Standard Rubber Seals do not have a groove for trim.

**CUSTOM** = Custom Rubber Seals do have a groove for trim.

-T after a part number means that part must be shipped Truck Freight. An additional \$150.00 will be charged to your order for delivery in the 48 contiguous United States. Orders outside of the 48 states will be quoted. Additional delivery time required.



**38-0783-F**

**Windshield and Glass Sealant** is silicone and seals windshields, windows, sunroofs and more. Flows into leaks like water but dries and forms a flexible, tough, clear seal resistant to extreme temperatures, vibration, shock and most chemicals.

\* Or \*\* after the sell price means your order will incur an Oversize Part Charge for each oversized part. \* Means extra charge will be \$20. \*\* Means extra charge will be \$50. Due to packing and/or transportation requirements, please allow additional time for delivery. Oversized Parts are not available for air delivery.

## Windshield and Seal

1948-52 F1 F2 F3  
1953-56 F100 F250 F350

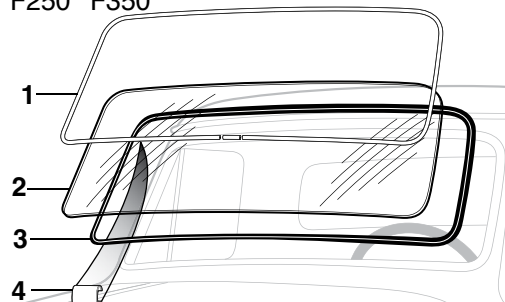

PART	ILL#	DESCRIPTION	APPLICATION	REQD	PRICE
49-9212	(1)	WINDSHIELD TRIM SET-CUSTOM	F1 F2 F3 48-52	(1)	\$129.95
49-9263	(1)	WINDSHIELD TRIM SET-CUSTOM	F-SERIES 56	(1)	\$259.95
49-9706	(2)	WINDSHIELD-CLEAR	F1 F2 F3 48-52	(1)	\$89.95*
49-9707	(2)	WINDSHIELD-TINTED	F1 F2 F3 48-52	(1)	\$94.95*
49-9708-T		WINDSHIELD-CLEAR	F-SERIES 53-55	(1)	\$159.95
49-9709-T		WINDSHIELD-TINTED	F-SERIES 53-55	(1)	\$169.95
49-9710-T		WINDSHIELD-CLEAR	F-SERIES 56	(1)	\$189.95
49-9711-T		WINDSHIELD-TINTED	F-SERIES 56	(1)	\$185.95
49-9210	(3)	WINDSHIELD RUBBER-STANDARD	F1 F2 F3 48-52	(1)	\$20.95
49-9211	(3)	WINDSHIELD RUBBER-CUSTOM	F1 F2 F3 48-52	(1)	\$20.95
49-9214		WINDSHIELD RUBBER-STANDARD	F-SERIES 53-55	(1)	\$19.95
49-9216		WINDSHIELD RUBBER-STANDARD	F-SERIES 56	(1)	\$26.95
49-9217		WINDSHIELD RUBBER-CUSTOM	F-SERIES 56	(1)	\$27.95
40-1691	(4)	MOLDING JOINT COVER-CUSTOM	F-SERIES 56	(4)	\$4.95
38-0783-F		SILICONE SEALANT	1.5 OZ TUBE		\$5.95

## Rear Window and Seal

1948-52 F1 F2 F3  
1953-56 F100 F250 F350

**Sliding Rear Window**  
See Page 26

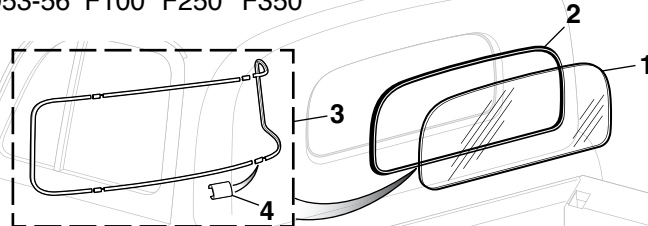

PART	ILL#	DESCRIPTION	APPLICATION	REQD	PRICE
49-9746	(1)	REAR WINDOW-CLEAR	F1 F2 F3 48-50	(1)	\$34.45
49-9747	(1)	REAR WINDOW-TINTED	F1 F2 F3 48-50	(1)	\$39.95
49-9748		REAR WINDOW-CLEAR	F1 F2 F3 51-52	(1)	\$49.95*
49-9749		REAR WINDOW-TINTED	F1 F2 F3 51-52	(1)	\$49.95*
49-9750		REAR WINDOW-CLEAR	"A" F-SERIES 53-56	(1)	\$49.95*
49-9751		REAR WINDOW-TINTED	"A" F-SERIES 53-56	(1)	\$49.95*
49-9753-T		REAR WINDOW-CLEAR	"B" F-SERIES 56	(1)	\$239.95
49-9754-T		REAR WINDOW-TINTED	"B" F-SERIES 56	(1)	\$199.95
49-9250	(2)	REAR WINDOW RUBBER	STANDARD 48-50	(1)	\$19.95
49-9251	(2)	REAR WINDOW RUBBER	STANDARD 51-52	(1)	\$15.95
49-9255		REAR WINDOW RUBBER	"A" STANDARD 53-56	(1)	\$19.95
49-9257		REAR WINDOW RUBBER	"B" STANDARD 56	(1)	\$49.95
49-9258		REAR WINDOW RUBBER	"B" CUSTOM 56	(1)	\$31.95
49-9264	(3)	REAR WINDOW TRIM SET-CUSTOM	F-SERIES 56	(1)	\$259.95
40-1691	(4)	MOLDING JOINT COVER	CUSTOM 56	(4)	\$4.95
38-0783-F		SILICONE SEALANT	1.5 OZ TUBE		\$5.95

Note: "A" Fits models with small flat glass rear window.  
"B" Fits models with large wraparound rear window.

## Rear Window Conversion

1953-56 F100 F250 F350

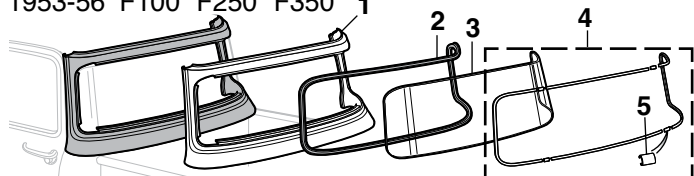

Convert the small flat glass in a 1953-56 truck to a 1956 large wraparound style rear window by replacing the window frame, rear glass and weatherstrip.

49-9930-T	(1)	REAR WINDOW FRAME-STEEL	F-SERIES 53-56	(1)	\$609.95
49-9257	(2)	REAR WINDOW RUBBER-STANDARD	F-SERIES 53-56	(1)	\$49.95
49-9258	(2)	REAR WINDOW RUBBER-CUSTOM	F-SERIES 53-56	(1)	\$31.95
49-9753-T	(3)	REAR WINDOW-CLEAR	F-SERIES 53-56	(1)	\$239.95
49-9754-T	(3)	REAR WINDOW-TINTED	F-SERIES 53-56	(1)	\$199.95
49-9264	(4)	REAR WINDOW TRIM SET-CUSTOM	F-SERIES 53-56	(1)	\$259.95
40-1691	(5)	MOLDING JOINT COVER	F-SERIES 53-56	(4)	\$4.95

## Glass Tools



**38-0796-F**  
\$.99

**Windshield Stick** A glass installer's most useful tool! Can be used to install or remove windows or window rubber. This plastic tool measures 8" in length for an easy grip.



**38-0763-F**  
\$7.95

**Hook Tool** helps remove and install rubber mounted glass. The tool has an angled end for easier fitting of the glass inside the rubber seal. Features a round steel ball on the tip to protect against damage to the rubber seal, glass and painted surfaces.



**38-0762-F**  
\$12.95

**Rope-In Tool** inserts 1/4" diameter nylon rope through its stem and seats it in the groove of the seal as it is pulled around the perimeter of the seal. With the glass properly positioned on the vehicle, simply pull the rope and the seal then pops over the pinchweld to hold the glass firmly in place. Includes enough rope to fit around even the largest truck windows.



## Exterior Rubber

1948-52 F1 F2 F3



**#42-0759 Weatherstrip Adhesive** is a water resistant adhesive for bonding rubber and metal surfaces. Withstands extreme temperatures, dries black.

27

## Kit Contains:

- 1 Cowl Lacing with Tacks
- 2 Door Weatherstrips
- 2 Door Lower Seals
- 1 Windshield Seal
- 1 Rear Window Seal

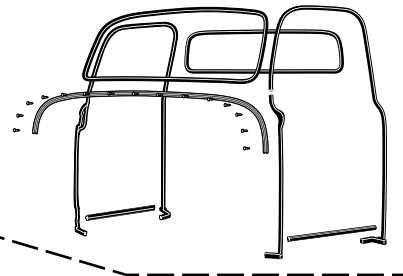

1

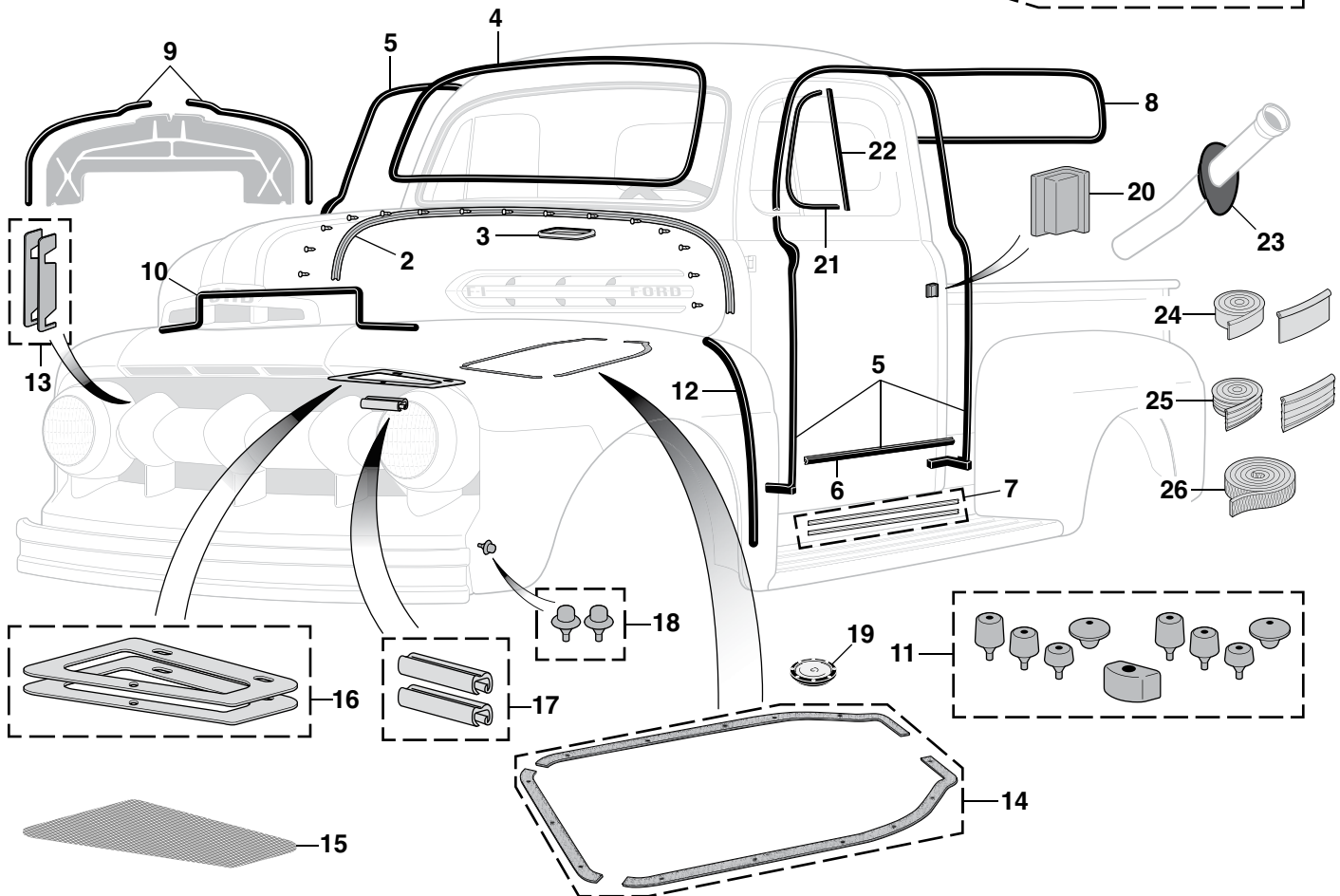

PART	ILL#	DESCRIPTION	APPLICATION	REQD	PRICE
49-9650	(1)	EXTERIOR RUBBER KIT	F1 F2 F3 48-50	(1)	\$78.95
49-9651		EXTERIOR RUBBER KIT	F1 F2 F3 51-52	(1)	\$74.95
49-9652		EXTERIOR RUBBER KIT	F1 F2 F3 51-52	(1)	\$74.95
41-1510	(2)	COWL LACING KIT W/TACKS	F1 F2 F3 48-52	(1)	\$12.95
41-1525	(3)	COWL VENT GASKET	F1 F2 F3 48-52	(1)	\$8.45
49-9210	(4)	WINDSHIELD RUBBER-STD	F1 F2 F3 48-52	(1)	\$20.95
49-9211		WINDSHIELD RUBBER-CUSTOM	F1 F2 F3 48-52	(1)	\$20.95
49-9310	(5)	DOOR WEATHERSTRIP SET	F1 F2 F3 48-52	(1)	\$34.95
41-1530	(6)	DOOR SEAL SET-LOWER	F1 F2 F3 48-52	(1)	\$5.95
49-9105	(7)	DOOR SEAL RETAINER SET "C"	F1 F2 F3 48-52	(1)	\$12.95
49-9250	(8)	REAR WINDOW RUBBER-STD	F1 F2 F3 48-50	(1)	\$19.95
49-9251		REAR WINDOW RUBBER-STD	F1 F2 F3 51-52	(1)	\$15.95
41-1539	(9)	DEFLECTOR UPPER SEAL SET	F1 F2 F3 48-52	(1)	\$4.45
41-1540	(10)	DEFLECTOR LOWER SEAL	F1 F2 F3 48-52	(1)	\$4.95
41-1500	(11)	HOOD BUMPER KIT-9PC	F1 F2 F3 48-52	(1)	\$9.95
41-1520	(12)	COWL TO FENDER SEAL SET	F1 F2 F3 48-52	(1)	\$12.95

Note: "A" With standard windshield rubber.

"B" With custom windshield rubber.

"C" Lower Door Seal Retainer Set does not include the door seal.

Standard Rubber Seals do not have a groove for chrome trim.  
Custom Rubber Seals do have a groove for chrome trim.

PART	ILL#	DESCRIPTION	APPLICATION	REQD	PRICE
41-1423	(13)	HEADLIGHT/GRILLE GASKET SET	F1 F2 F3 48-50	(1)	\$3.45
40-1936	(14)	GASKET SET-TRANS COVER	F1 F2 F3 48-52	(1)	\$15.95
41-1491	(15)	FENDER AIR INTAKE SCREEN	F1 F2 F3 48-52	(1)	\$9.95
41-1532	(16)	FENDER INTAKE GASKET SET	F1 F2 F3 48-52	(1)	\$5.45
41-1533	(17)	FENDER BRACE FILLER SET	F1 F2 F3 48-52	(1)	\$5.95
41-1534	(18)	FENDER APRON BUMPER SET	F1 F2 F3 48-52	(1)	\$4.45
45-3610	(19)	MASTER CYLINDER COVER PLUG	F1 F2 F3 48-52	(1)	\$8.95
41-1570	(20)	DOOR BUMPER	F1 F2 F3 48-52	(4)	\$1.45
49-9350	(21)	VENT SEAL SET-FRONT	F1 F2 F3 48-52	(1)	\$30.95
49-9380	(22)	VENT SEAL SET-REAR	F1 F2 F3 48-52	(1)	\$16.95
41-1550	(23)	FUEL NECK GROMMET	F1 F2 F3 48-52	(1)	\$8.45
38-5990-F	(24)	FENDER WELTING-CLOTH 25FT	F1 F2 F3 48-52	(AR)	\$16.95
41-1605	(25)	FENDER WELTING-RUBBER 7FT	F1 F2 F3 48-52	(AR)	\$8.95
38-7460-F	(26)	BODY TO FRAME WEBBING 30FT	F1 F2 F3 48-52	(AR)	\$25.95
42-0759	(27)	WEATHERSTRIP ADHESIVE-BLACK 5 OUNCE TUBE			\$8.75

## Exterior Rubber

1953-56 F100 F250 F350

Standard Rubber Seals do not have a groove for chrome trim.  
Custom Rubber Seals do have a groove for chrome trim.

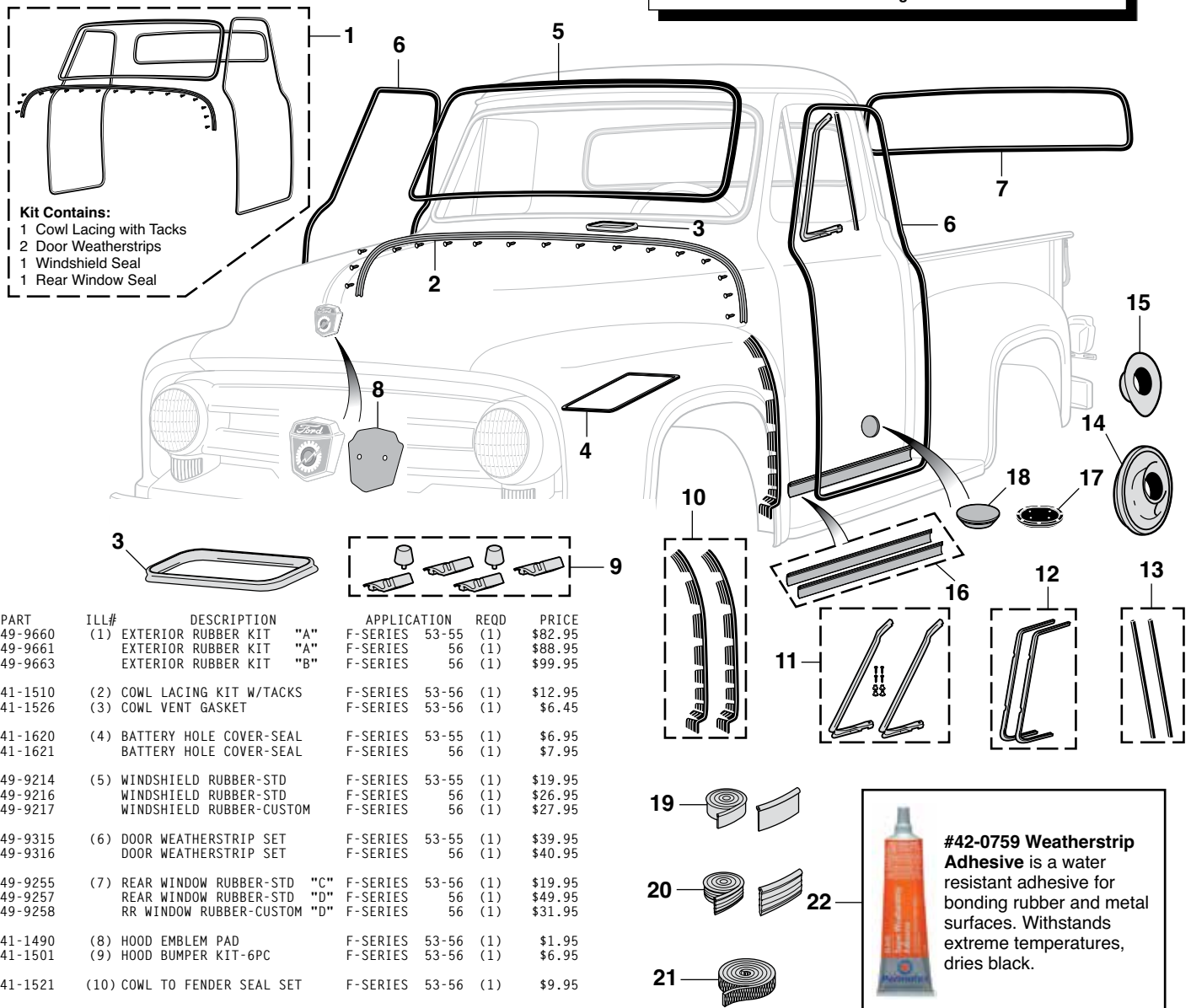

PART	ILL#	DESCRIPTION	APPLICATION	REQD	PRICE
49-9660	(1)	EXTERIOR RUBBER KIT "A"	F-SERIES 53-55	(1)	\$82.95
49-9661		EXTERIOR RUBBER KIT "A"	F-SERIES 56	(1)	\$88.95
49-9663		EXTERIOR RUBBER KIT "B"	F-SERIES 56	(1)	\$99.95
41-1510	(2)	COWL LACING KIT W/TACKS	F-SERIES 53-56	(1)	\$12.95
41-1526	(3)	COWL VENT GASKET	F-SERIES 53-56	(1)	\$6.45
41-1620	(4)	BATTERY HOLE COVER-SEAL	F-SERIES 53-55	(1)	\$6.95
41-1621		BATTERY HOLE COVER-SEAL	F-SERIES 56	(1)	\$7.95
49-9214	(5)	WINDSHIELD RUBBER-STD	F-SERIES 53-55	(1)	\$19.95
49-9216		WINDSHIELD RUBBER-STD	F-SERIES 56	(1)	\$26.95
49-9217		WINDSHIELD RUBBER-CUSTOM	F-SERIES 56	(1)	\$27.95
49-9315	(6)	DOOR WEATHERSTRIP SET	F-SERIES 53-55	(1)	\$39.95
49-9316		DOOR WEATHERSTRIP SET	F-SERIES 56	(1)	\$40.95
49-9255	(7)	REAR WINDOW RUBBER-STD "C"	F-SERIES 53-56	(1)	\$19.95
49-9257		REAR WINDOW RUBBER-STD "D"	F-SERIES 56	(1)	\$49.95
49-9258		RR WINDOW RUBBER-CUSTOM "D"	F-SERIES 56	(1)	\$31.95
41-1490	(8)	HOOD EMBLEM PAD	F-SERIES 53-56	(1)	\$1.95
41-1501	(9)	HOOD BUMPER KIT-6PC	F-SERIES 53-56	(1)	\$6.95
41-1521	(10)	COWL TO FENDER SEAL SET	F-SERIES 53-56	(1)	\$9.95
49-9351	(11)	VENT SEAL SET-FRONT	F-SERIES 53-55	(1)	\$30.95
49-9352	(12)	VENT SEAL SET-FRONT	F-SERIES 56	(1)	\$30.95
49-9381	(13)	VENT SEAL SET-REAR	F-SERIES 53-55	(1)	\$15.95
49-9382		VENT SEAL SET-REAR	F-SERIES 56	(1)	\$17.95
41-1551	(14)	FUEL NECK GROMMET	F-SERIES 53-55	(1)	\$10.95
41-1552	(15)	FUEL NECK GROMMET	F-SERIES 56	(1)	\$8.95
41-1495	(16)	CAB SKIRT SEAL SET	F-SERIES 53-55	(1)	\$16.95
41-1496		CAB SKIRT SEAL SET	F-SERIES 56	(1)	\$14.95
45-3612	(17)	MASTER CYLINDER COVER PLUG	F-SERIES 53-56	(1)	\$15.95
41-1513	(18)	LOWER CAB PANEL PLUG	F-SERIES 53-56	(2)	\$2.95
38-5990-F	(19)	FENDER WELTING-CLOTH 25FT	F-SERIES 53-56	(AR)	\$16.95
41-1605	(20)	FENDER WELTING-RUBBER 7FT	F-SERIES 53-56	(AR)	\$8.95
38-7460-F	(21)	BODY TO FRAME WEBBING 30FT	F-SERIES 53-56	(AR)	\$25.95
42-0759	(22)	WEATHERSTRIP ADHESIVE-BLACK 5 OUNCE TUBE			\$8.75

Note: "A" With standard windshield and rear window rubber.  
"B" With custom windshield rubber and custom wraparound rear window rubber.  
"C" Fits models with small flat glass rear window.  
"D" Fits models with large wraparound rear window.

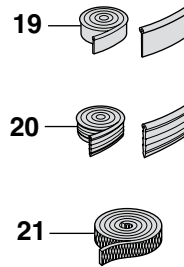

**#42-0759 Weatherstrip Adhesive** is a water resistant adhesive for bonding rubber and metal surfaces. Withstands extreme temperatures, dries black.

## Sheet Metal Plugs

These flush mount Sheet Metal Plugs close unused holes in firewalls, floor pans and doors. Plugs are made of plastic and easily snap into 14 to 26 gauge sheet metal. Available in multiple sizes to fit 3/8" to 1" diameter holes.

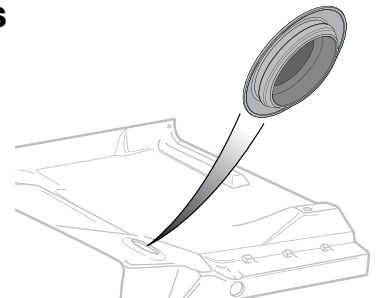

PART	DESCRIPTION	REQD	PRICE
30-1972-F	PLUG 3/8" HOLE	(AR)	\$.65
30-1966-F	PLUG 1/2" HOLE	(AR)	\$.65
30-1973-F	PLUG 5/8" HOLE	(AR)	\$.65
30-1974-F	PLUG 3/4" HOLE	(AR)	\$.65
30-1975-F	PLUG 7/8" HOLE	(AR)	\$.65
30-1954-F	PLUG 1" HOLE	(AR)	\$.65

## Extra Heavy-Duty Auto Dolly Set Makes Moving Your Vehicle Easy

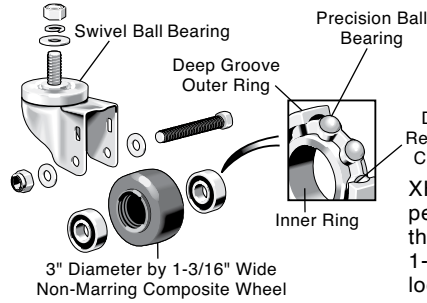

XHD Auto Dolly Set, with 7,000 lbs. rating, makes it easy for one person to move a car, truck or SUV into a tight spot. Made of 1/4" thick mild steel x 12" x 16" formed plate and features 3" diameter by 1-3/16" wide swivel ball bearing caster wheels, one equipped with locking safety brake. Use on level, smooth surfaces.

PART	DESCRIPTION	APPLICATION	PRICE
38-0328	XHD TRUCK DOLLY SET OF 4	7,000 LB CAPACITY	\$229.95

## Decals

Ford Official Licensed Product is purchased from an authorized Ford Licensee.

## Air Cleaner



## Distributor



## Ignition Coil



## Ford



## Generator

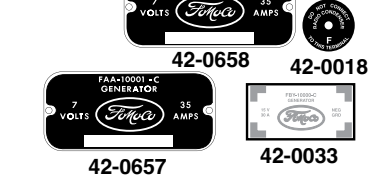

## Glove Box

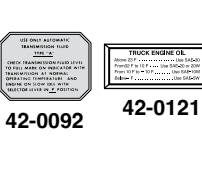

## Heater Panel

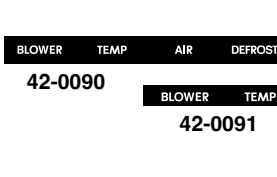

## Oil Filter

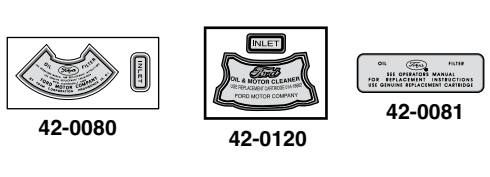

## Patent Data Plate



## Starter

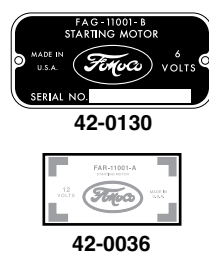

## Valve Cover

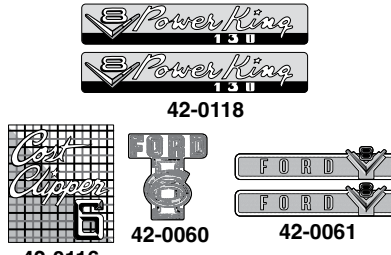

## Tailgate Letter Sets



## Voltage Regulator



## Washer Bracket

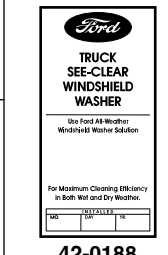

## HD = Heavy Duty

PART	DESCRIPTION	APPLICATION	REQD	PRICE	PART	DESCRIPTION	APPLICATION	REQD	PRICE
42-0100	DECAL-AIR CLEANER OIL BATH	F1 F2 F3	48 (1)	\$8.95	42-0090	DECAL-HEATER PANEL-FRESH AIR	F-SERIES	53-56 (1)	\$8.95
42-0102	DECAL-AIR CLEANER OIL BATH	F-SERIES	49-53 (1)	\$8.95	42-0091	DECAL-HEATER PANEL-RECIRCULATE	F-SERIES	53-56 (1)	\$8.95
42-0101	DECAL-AIR CLEANER HD OIL BATH	F1 F2 F3	48-51 (1)	\$8.95	42-0080	DECAL-OIL FLTR SET STRAT-O-STAR	F-SERIES	48-53 (1)	\$15.95
42-0103	DECAL-AIR CLEANER HD OIL BATH	F-SERIES	54-56 (1)	\$8.95	42-0120	DECAL-OIL FILTER SET	F-SERIES	48-53 (1)	\$9.95
42-0111	METAL TAG-ALUMINUM DISTRIBUTOR	F-SERIES	48-53 (1)	\$6.50	42-0081	DECAL-OIL FILTER SET	F-SERIES	54-56 (1)	\$10.95
42-0115	METAL TAG-CAST IRON DISTRIBUTOR	F-SERIES	48-53 (1)	\$6.95	49-3910	PATENT DATA PLATE	F1 F2 F3	48-52 (1)	\$5.95
42-0030	DECAL-IGNITION COIL	F-SERIES	56 (1)	\$9.75	42-0130	METAL TAG-STARTER	F-SERIES	48-55 (1)	\$6.95
42-0005	DECAL-FORD DRAG TEAM 5"	F-SERIES	48-56 (1)	\$9.95	42-0036	DECAL-STARTER	F-SERIES	56 (1)	\$9.75
42-0006	DECAL-FORD DRAG TEAM 8"	F-SERIES	48-56 (1)	\$8.95	42-0116	DECAL-VLV COVER COST CLIPPER 6	F-SERIES	52-53 (1)	\$11.95
42-0004	DECAL-FORD GENUINE PARTS	F-SERIES	48-56 (1)	\$8.45	42-0117	DECAL-VLV COVER COST CLIPPER 6	F-SERIES	54 (1)	\$11.95
42-0000	DECAL-FORD OVAL BLUE W/WHITE	SCRIPT	3-1/2" (1)	\$8.95	42-0116	DECAL-VLV COVER COST CLIPPER 6	F-SERIES	55-56 (1)	\$11.95
42-0001	DECAL-FORD OVAL BLUE W/WHITE	SCRIPT	6-1/2" (1)	\$8.95	42-0060	DECAL-VALVE COVER FORD I-6	F-SERIES	55-56 (1)	\$10.95
42-0002	DECAL-FORD OVAL BLUE W/WHITE	SCRIPT	9-1/2" (1)	\$9.45	42-0118	DECAL SET-VALVE COVER V8 POWER	KING 130	54 (1)	\$15.95
42-0003	DECAL-FORD OVAL BLUE W/WHITE	SCRIPT	17" (1)	\$10.95	42-0119	DECAL SET-VALVE COVER V8 POWER	KING 132	55 (1)	\$15.95
42-0175	DECAL-"POWER BY FORD" BLUE	7-3/4" X 2"	(1)	\$8.95	42-0061	DECAL SET-VALVE COVER FORD V8	F-SERIES	56 (1)	\$16.45
42-0018	DECAL-GENERATOR WARNING-RED	F-SERIES	49-55 (1)	\$8.95	42-0131	METAL TAG-VOLTAGE REGULATOR	F-SERIES	48-53 (1)	\$6.50
42-0019	DECAL-GENERATOR WARNING-GREEN	F-SERIES	56 (1)	\$9.25	42-0039	DECAL-VOLTAGE REGULATOR	F-SERIES	53-54 (1)	\$9.95
42-0033	DECAL-GENERATOR	F-SERIES	56 (1)	\$9.95	42-0041	DECAL-VOLTAGE REGULATOR	F-SERIES	56 (1)	\$9.75
42-0657	METAL TAG-GENERATOR	F-SERIES	48-53 (1)	\$6.50	42-0020	LETTER SET "FORD" BLACK	FLARESIDE	53-56 (1)	\$19.95
42-0658	METAL TAG-GENERATOR	F-SERIES	54-55 (1)	\$6.95	42-0021	LETTER SET "FORD" BLUE	FLARESIDE	53-56 (1)	\$19.95
42-0092	DECAL-GLOVE BOX AUTO TRANS	F-SERIES	55-56 (1)	\$9.95	42-0022	LETTER SET "FORD" RED	FLARESIDE	53-56 (1)	\$19.95
42-0121	DECAL-GLOVE BOX OIL TYPE USE	F-SERIES	48-53 (1)	\$9.95	42-0023	LETTER SET "FORD" SILVER	FLARESIDE	53-56 (1)	\$19.95
					42-0024	LETTER SET "FORD" WHITE	FLARESIDE	53-56 (1)	\$19.95
					42-0188	DECAL-WASHER JAR BRACKET	F-SERIES	48-55 (1)	\$9.95



## Emblems

1948-52 F1 F2 F3

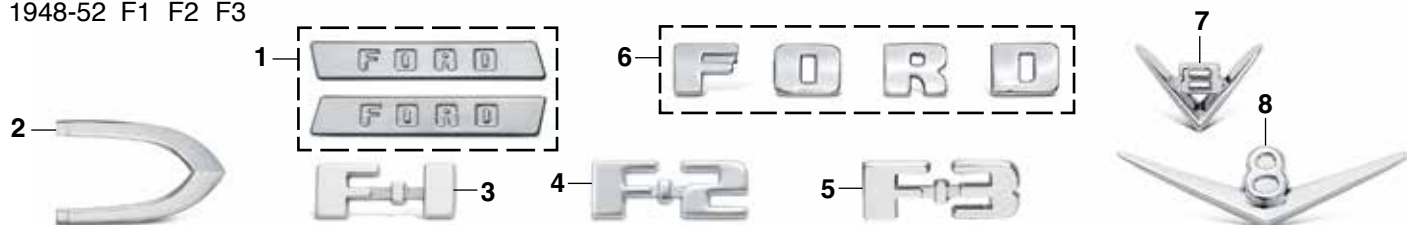

PART	ILL#	DESCRIPTION	APPLICATION	REQD	PRICE
42-3305	(1)	HOOD SIDE EMBLEM SET "FORD"	F1 F2 F3 48-50	(1)	\$79.95
49-3000	(2)	HOOD SIDE END-CHROME	F1 F2 F3 51	(2)	\$57.95
42-3310	(3)	CAB SIDE EMBLEM "F1"	F1 48-50	(2)	\$20.95
42-3311	(4)	CAB SIDE EMBLEM "F2"	F2 48-50	(2)	\$29.95
42-3133	(5)	CAB SIDE EMBLEM "F3"	F3 48-50	(2)	\$32.95

Ford Official Licensed Product is purchased from an authorized Ford Licensee.

PART	ILL#	DESCRIPTION	APPLICATION	REQD	PRICE
42-3315	(6)	GRILLE LETTER SET "FORD"	F1 F2 F3 48-50	(1)	\$39.95
42-3315	(7)	GRILLE EMBLEM "V8"	F1 F2 F3 51	(1)	\$55.95
42-3351	(8)	GRILLE EMBLEM "V8"	F1 F2 F3 52	(1)	\$55.95

## Emblems

1953-56 F100 F250 F350



PART	ILL#	DESCRIPTION	APPLICATION	REQD	PRICE
42-3360	(1)	HOOD EMBLEM SET "FORD F100"	F100 53-54	(1)	\$49.95
42-3361	(2)	HOOD EMBLEM SET "FORD F100"	CHROME/RED 55	(1)	\$99.95
42-3362	(3)	HOOD EMBLEM SET "FORD F100"	CHROME/RED 56	(1)	\$99.95
42-3368	(4)	HOOD EMBLEM SET "FORD F100"	CHROME 56	(1)	\$84.95
42-3320	(5)	HOOD EMBLEM "FORDOMATIC"	F-SERIES 53-56	(1)	\$23.95
42-3322	(6)	HOOD EMBLEM "OVERDRIVE"	F-SERIES 53-56	(1)	\$24.95
42-3323	(7)	HOOD EMBLEM "FORD"	F-SERIES 53-56	(1)	\$39.95
42-3347	(8)	HOOD EMBLEM PAD	F-SERIES 53-56	(1)	\$7.95
42-3300	(9)	GRILLE EMBLEM STAR	6 CYL F-SERIES 53	(1)	\$59.95
42-3301	(10)	GRILLE EMBLEM STAR	6 CYL F-SERIES 54	(1)	\$59.95

Ford Official Licensed Product is purchased from an authorized Ford Licensee.

PART	ILL#	DESCRIPTION	APPLICATION	REQD	PRICE
42-3302	(11)	GRILLE EMBLEM STAR	6 CYL F-SERIES 55	(1)	\$59.95
42-3352	(12)	GRILLE EMBLEM "V8"	F-SERIES 53	(1)	\$74.95
42-3353	(13)	GRILLE EMBLEM "V8"	F-SERIES 54	(1)	\$69.95
42-3354	(14)	GRILLE EMBLEM "V8"	F-SERIES 55	(1)	\$74.95
42-3355	(15)	GRILLE EMBLEM "V8"	F-SERIES 56	(1)	\$74.95
42-3349	(16)	GRILLE HASH MARK SET	F100 54	(1)	\$179.95
42-3308	(17)	DOOR EMBLEM SET "CUSTOM CAB"	IVORY 2PC 55-56	(1)	\$44.95
42-3309	(18)	DOOR EMBLEM SET "CUSTOM CAB"	BLACK 2PC 55-56	(1)	\$45.95
42-3389	(19)	EMBLEM PAD SET-CUSTOM CAB	F100 F250 55-56	(1)	\$12.95

## Hand Riveter Set ... Makes Rivet Installation Easy



38-1239-F

The Hand Riveter Set works great for body clips, door components, ID plates and sheet metal repairs. Comes with four nosepieces (3/32", 1/8", 5/32" and 3/16") and a wrench inside the gun's handle. 60 blind rivets included.

PART	DESCRIPTION	PRICE
38-1239-F	HAND RIVETER SET	\$13.95



38-1289-F

The Heavy-Duty Hand Riveter Set features extra long handles to give you more leverage setting rivets. A collection bottle keeps the workplace safe and clean. Includes 3/32", 1/8", 5/32", 3/16" nosepieces, plus 1/4" for larger projects like installing brackets and window regulators. Comes with a wrench and 50 blind rivets.

PART	DESCRIPTION	PRICE
38-1289-F	HAND RIVETER SET-HD	\$19.95

## Hood Trim Molding and Components

1948-50 F1 F2 F3

PART	DESCRIPTION	APPLICATION	REQD	PRICE
49-2997	HOOD HANDLE SET	F1 F2 F3 48-50	(1)	\$149.95
30-0780-F	BOLT	F1 F2 F3 48-50	(5)	\$.65
30-0658-F	LOCKWASHER	F1 F2 F3 48-50	(5)	\$.65
49-2996	FRONT HOOD MOLDING SET-SS	F1 F2 F3 48-50	(1)	\$38.95
40-0757	RETAINER-HOOD FRONT MOLDING	F1 F2 F3 48-50	(6)	\$.95

## Hood Side Molding Set and Clip

1948-50 F1 F2 F3

PART	DESCRIPTION	APPLICATION	REQD	PRICE
49-3100	HOOD SIDE MOLDING SET POLISHED STAINLESS STEEL	4 PIECE SET F1 F2 F3 48-50	(1)	\$89.95
49-3101	MOLDING CLIP KIT-20PC	F1 F2 F3 48-50	(1)	\$26.95



Chrome Bumper - See Page 36

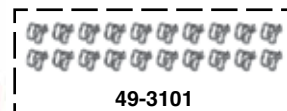

## Grille Assembly and Components

1948-50 F1 F2 F3

Door Mirrors - See Page 45

Headlights - See Pages 113-115

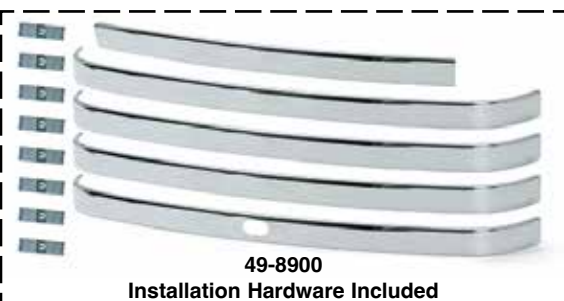

PART	DESCRIPTION	APPLICATION	REQD	PRICE
49-8898	GRILLE ASSEMBLY-CHROME W/O BAR HOLES	"A" F1 F2 F3 48-50	(1)	\$559.95*
49-8897	GRILLE ASSEMBLY-BLACK W/O BAR HOLES	"A" F1 F2 F3 48-50	(1)	\$388.95*
49-8899	GRILLE ASSEMBLY-BLACK W/BAR HOLES	"A" F1 F2 F3 48-50	(1)	\$369.95*
49-8900	GRILLE BAR SET POLISHED STAINLESS STEEL	"A" 5 PC SET W/CLIPS F1 F2 F3 48-50	(1)	\$189.95
49-8901	GRILLE BAR SET POLISHED STAINLESS STEEL	"B" 5 PC SET W/CLIPS F1 F2 F3 48-50	(1)	\$229.95
47-4011	HEADLIGHT BEZEL	F1 F2 F3 48-50	(2)	\$14.95

Note: "A" With crank cutout.  
"B" Without crank cutout.

**Grille Bar Set:** Attaches directly to existing Grille Bars. Drilling required for installation on models not originally equipped with chrome bars.

## Grille Gull Wings Trim Set

1955 F100 F250 Deluxe

These "boomerangs" were offered for the deluxe pickups and are considered the boldest of the grille trim pieces. Mounting hardware is included for an easy installation.

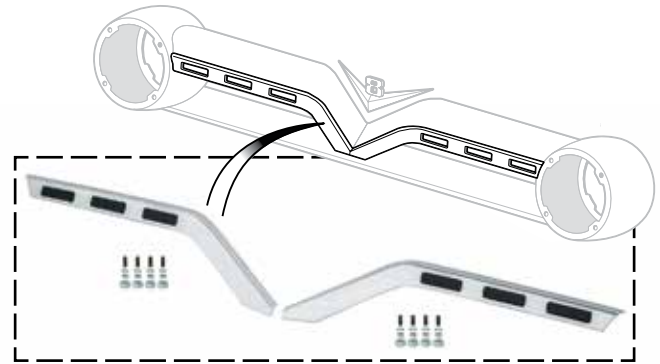

PART	DESCRIPTION	APPLICATION	REQD	PRICE
42-3348	GRILLE TRIM SET-"GULL WINGS"	F100 F250	55 (1)	\$319.95

## Grille and Components

1956 F100 F250 F350

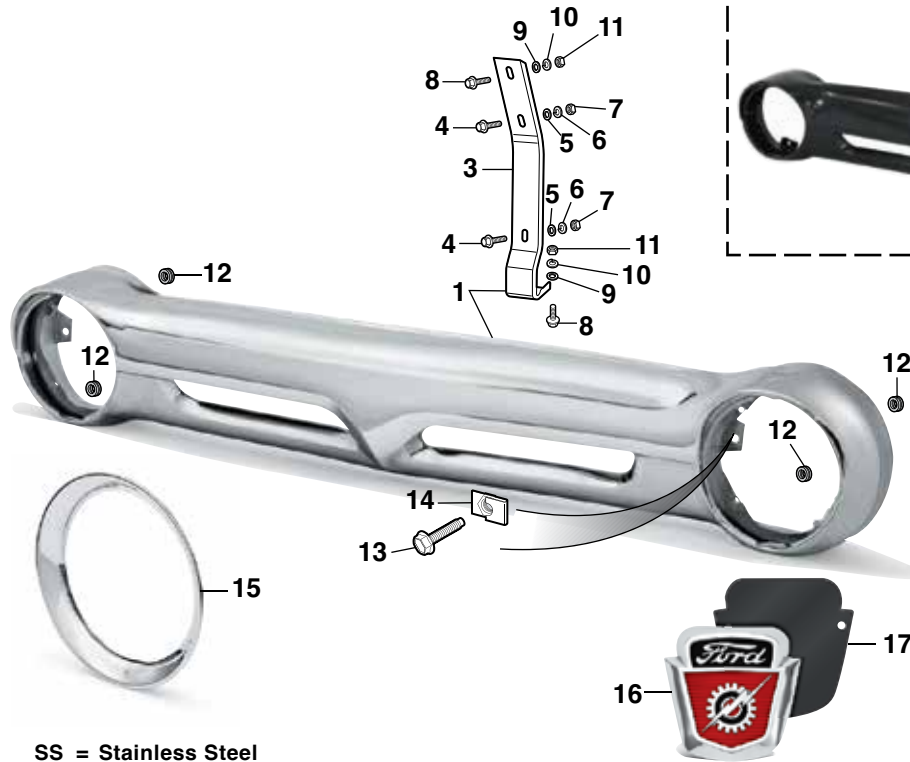

SS = Stainless Steel

PART	ILL#	DESCRIPTION	APPLICATION	REQD	PRICE
49-8915	(1)	GRILLE-CHROME W/BRACKET "A"	F-SERIES	56 (1)	\$719.95*
49-8925	(2)	GRILLE-PAINTABLE W/BRKT "A"	F-SERIES	56 (1)	\$526.95*
49-8916	(3)	GRILLE BRACKET-STEEL	F-SERIES	56 (1)	\$19.95
49-8917	(3)	GRILLE BRACKET-SS	F-SERIES	56 (1)	\$29.95
40-0268	(4)	BOLT	F-SERIES	56 (2)	\$.65
40-0628	(5)	WASHER	F-SERIES	56 (2)	\$.65
30-0682-F	(6)	LOCK WASHER	F-SERIES	56 (2)	\$.75
40-0824	(7)	NUT	F-SERIES	56 (2)	\$.65
40-0243	(8)	BOLT	F-SERIES	56 (2)	\$.75
30-0656-F	(9)	WASHER	F-SERIES	56 (2)	\$.75
30-0626-F	(10)	LOCK WASHER	F-SERIES	56 (2)	\$.75
40-0859	(11)	NUT	F-SERIES	56 (2)	\$.65
40-1116	(12)	GROMMET-WIRE HARNESS	F-SERIES	56 (AR)	\$3.95

Note: "A" Grille is smooth, holes will need to be drilled to accommodate the original emblem.

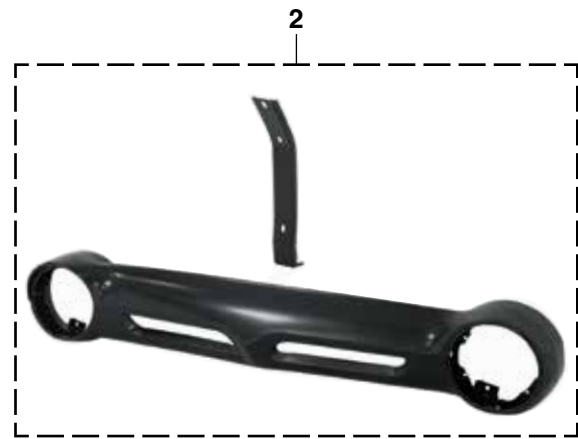

Ford Official Licensed Product is purchased from an authorized Ford Licensee.

PART	ILL#	DESCRIPTION	APPLICATION	REQD	PRICE
40-0369	(13)	BOLT-GRILLE MOUNTING	F-SERIES	56 (6)	\$1.25
40-0779	(14)	U-NUT-GRILLE MOUNTING	F-SERIES	56 (6)	\$1.35
47-4013	(15)	HEADLIGHT BEZEL	F-SERIES	56 (2)	\$13.95
42-3323	(16)	HOOD EMBLEM "FORD"	F-SERIES	56 (1)	\$39.95
42-3347	(17)	HOOD EMBLEM PAD	F-SERIES	56 (1)	\$7.95

\* Or \*\* after the sell price means your order will incur an Oversize Part Charge for each oversized part. \* Means extra charge will be \$20. \*\* Means extra charge will be \$50. Due to packing and/or transportation requirements, please allow additional time for delivery. Oversized Parts are not available for air delivery.



## Chrome Bumper

1948-52 F1 F2 F3  
1953-56 F100 F250 F350



### Premium Chrome Bumper

- Bumper is stamped from new tooling using OE-quality steel for strength and durability.
- Bumper is buffed and polished to achieve a smooth defect-free plating surface.
- The Triple Nickel Plating process creates a brilliant, high-quality mirror-like finish.
- 5 Year Limited Warranty on rust-through perforations.

Premium  
Chrome Bumper  
From \$249.95\*



PART	DESCRIPTION	APPLICATION	REQD	PRICE
49-9500	CHROME FRONT BUMPER PREMIUM	SMOOTH 48-52	(1)	\$249.95*
49-9525	CHROME FRONT BUMPER PREMIUM	BEVELED 48-52	(1)	\$254.95*
49-9501	CHROME FRONT BUMPER PREMIUM	53-56	(1)	\$259.95*
49-9530	CHROME REAR BUMPER PREMIUM	SMOOTH 48-56	(1)	\$264.45*
49-9529	CHROME REAR BUMPER PREMIUM	BEVELED 48-56	(1)	\$284.45*

\* Or \*\* after the sell price means your order will incur an Oversize Part Charge for each oversized part. \* Means extra charge will be \$20. \*\* Means extra charge will be \$50. Due to packing and/or transportation requirements, please allow additional time for delivery. Oversized Parts are not available for air delivery.

### Chrome Bumper

- Bumper used by Collision Damage Repair Shops.
- Bumper is made using a computer-controlled process assuring consistent thickness of nickel and chrome plating.
- Economically priced replacements for your rusty, dull, scratched and pitted bumper.
- Save money, call or go online and order your replacement bumper today.

Chrome Bumper  
\$229.95\*

PART	DESCRIPTION	APPLICATION	REQD	PRICE
49-4930	CHROME REAR BUMPER	"A" SMOOTH 48-56	(1)	\$229.95*

Note: "A" Includes Bumper Bolt Kit.

### Chrome Bumper Mounting Kits



PART	DESCRIPTION	APPLICATION	REQD	PRICE
40-3709	FRONT BUMPER MOUNTING KIT-CHROME	F1 F2 F3 48-52	(1)	\$109.95
40-3714	FRONT BUMPER MOUNTING KIT-CHROME	F-SERIES 53-56	(1)	\$99.95
40-3715	REAR BUMPER MOUNTING KIT-CHROME	FLARESIDE 48-56	(1)	\$179.95
40-0192	REAR BUMPER BOLT KIT-12PC	FLARESIDE 48-56	(1)	\$21.95

Loctite Rubberized Undercoating  
See Page 120

For More Information on  
Premium and Chrome Bumpers  
See Page 36

LED License Plate Bolt Set  
See Page 118

## Front Bumper and Components

1948-52 F1 F2 F3

PART	ILL#	DESCRIPTION	APPLICATION	REQD	PRICE
49-9500	(1)	CHROME BUMPER PREMIUM	SMOOTH 48-52	(1)	\$249.95*
49-9600		PRIMER BUMPER	SMOOTH 48-52	(1)	\$134.95*
49-9525	(2)	CHROME BUMPER PREMIUM	BEVELED 48-52	(1)	\$254.95*
40-3709	(3)	BUMPER MOUNTING KIT	CHROME 48-52	(1)	\$109.95
40-3708		BUMPER MOUNTING KIT	PAINTABLE 48-52	(1)	\$69.95

\* Or \*\* after the sell price means your order will incur an Oversize Part Charge for each oversized part. \* Means extra charge will be \$20. \*\* Means extra charge will be \$50. Due to packing and/or transportation requirements, please allow additional time for delivery. Oversized Parts are not available for air delivery.

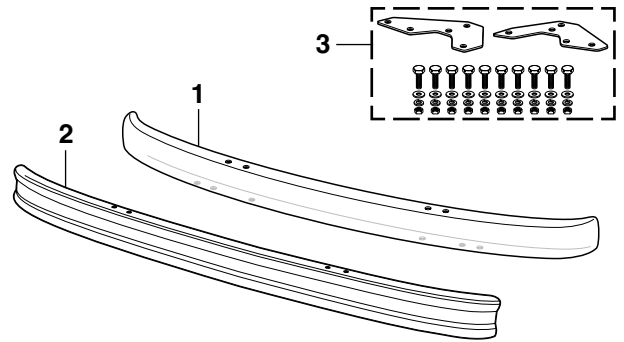

## Front Bumper and Components

1953-56 F100 F250 F350

PART	ILL#	DESCRIPTION	APPLICATION	REQD	PRICE
49-9501	(1)	CHROME BUMPER PREMIUM	F-SERIES 53-56	(1)	\$259.95*
49-4901		CHROME BUMPER	F-SERIES 53-56	(1)	\$229.95*
49-4951		PRIMER BUMPER	F-SERIES 53-56	(1)	\$149.95*
40-3714	(2)	BUMPER MOUNTING KIT-CHROME	F-SERIES 53-56	(1)	\$99.95
40-3712		BUMPER MOUNT KIT-PAINTABLE	F-SERIES 53-56	(1)	\$54.95

49-9001 (3) FRONT FRAME COVER SET-SS F-SERIES 53-56 (1) \$99.95  
\* Or \*\* after the sell price means your order will incur an Oversize Part Charge for each oversized part. \* Means extra charge will be \$20. \*\* Means extra charge will be \$50. Due to packing and/or transportation requirements, please allow additional time for delivery. Oversized Parts are not available for air delivery.

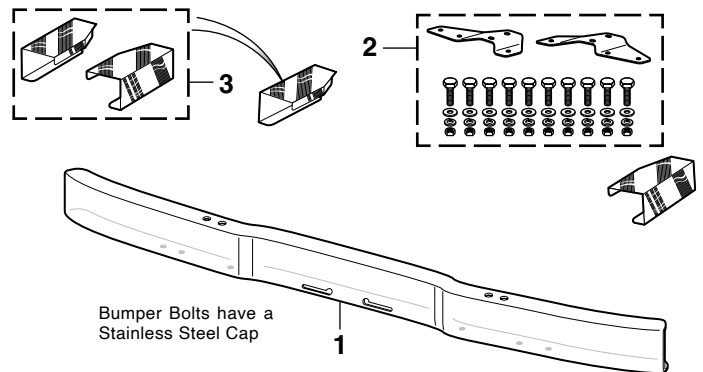

SS = Stainless Steel

## Flareside Rear Bumper and Components

1948-56 Flareside

PART	ILL#	DESCRIPTION	APPLICATION	REQD	PRICE
49-9530	(1)	CHROME BUMPER PREMIUM	SMOOTH 48-56	(1)	\$264.45*
49-9529	(2)	CHROME BUMPER PREMIUM	BEVELED 48-56	(1)	\$284.45*
49-4930		CHROME BUMPER	"A" SMOOTH 48-56	(1)	\$229.95*
49-4950		PRIMER BUMPER	SMOOTH 48-56	(1)	\$124.95*
40-3715	(3)	BUMPER MOUNTING KIT-CHROME	FLARESIDE 48-56	(1)	\$179.95
40-3713		BUMPER MOUNT KIT-PAINTABLE	FLARESIDE 48-56	(1)	\$89.95
40-0192	(4)	BUMPER BOLT KIT-12PC	FLARESIDE 48-56	(1)	\$21.95
40-0221	(5)	BUMPER BOLT	FLARESIDE 48-56	(4)	\$3.95
40-0635	(6)	LOCK WASHER	FLARESIDE 48-56	(4)	\$1.25
40-0842	(7)	NUT	FLARESIDE 48-56	(4)	\$1.25

Note: "A" Includes Bumper Bolt Kit.

\* Or \*\* after the sell price means your order will incur an Oversize Part Charge for each oversized part. \* Means extra charge will be \$20. \*\* Means extra charge will be \$50. Due to packing and/or transportation requirements, please allow additional time for delivery. Oversized Parts are not available for air delivery.

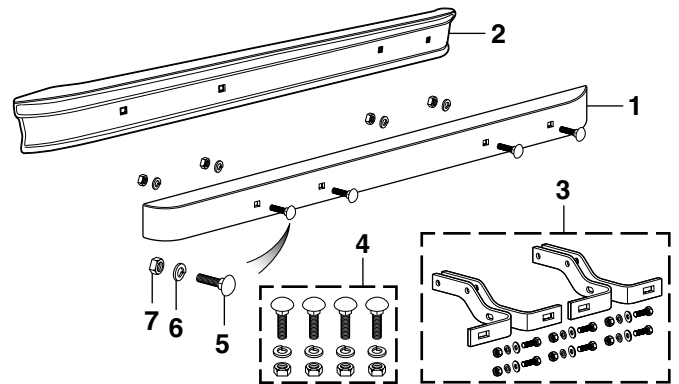

## Rear Roll Pans

1951-56 Flareside Shortbed

PART	DESCRIPTION	APPLICATION	REQD	PRICE
48-1570	REAR ROLL PAN W/LICENSE	FLARESIDE 51-56	(1)	\$229.95
48-1575	REAR ROLL PAN W/O LICENSE	FLARESIDE 51-56	(1)	\$159.95

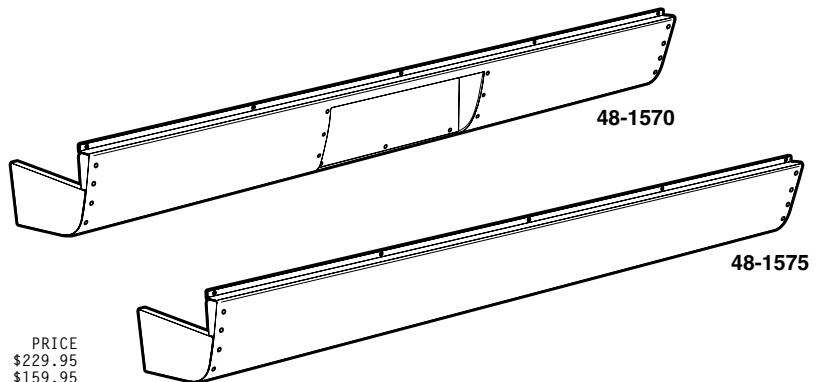

## Door Components

1948-52 F1 F2 F3

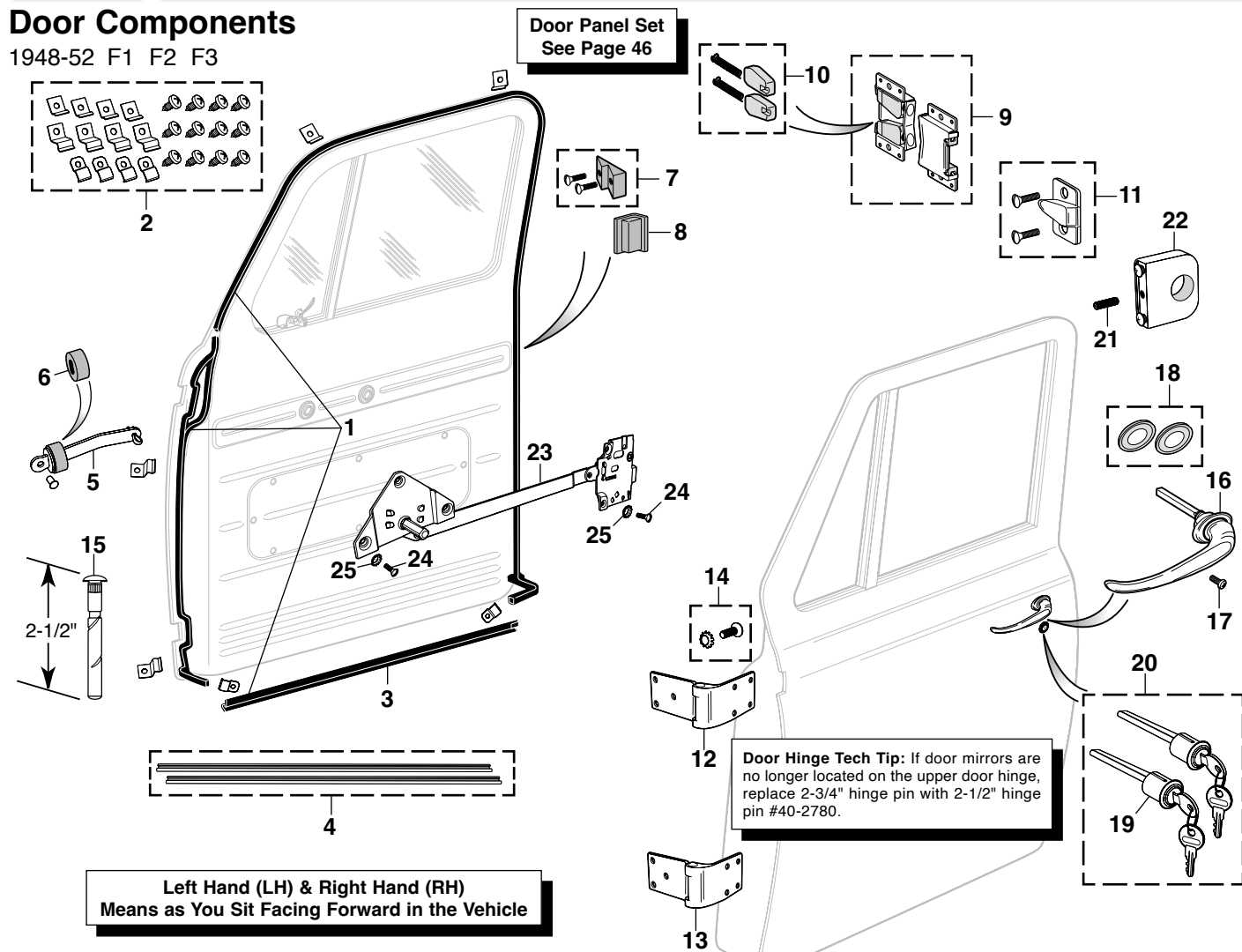

Parts are sold separately, priced each. "Set" means will complete one vehicle, Req'd (1). If a (4) is in the Req'd column then four must be purchased to do one vehicle.

PART	ILL#	DESCRIPTION	APPLICATION	REQD	PRICE
49-9310	(1)	DOOR WEATHERSTRIP SET	F1 F2 F3 48-52	(1)	\$34.95
49-9311	(2)	DOOR WEATHERSTRIP CLIP SET	F1 F2 F3 48-52	(1)	\$5.45
41-1530	(3)	DOOR SEAL SET-LOWER	F1 F2 F3 48-52	(1)	\$5.95
49-9105	(4)	DOOR SEAL RETAINER SET "A"	F1 F2 F3 48-52	(1)	\$12.95
49-7798	(5)	DOOR CHECK ARM W/BUMPER	F1 F2 F3 48-52	(2)	\$6.95
41-1622	(6)	DOOR CHECK ARM BUMPER	F1 F2 F3 48-52	(2)	\$ .95
49-7810	(7)	DOOR STRIKER PLATE-BLACK	F1 F2 F3 48-52	(2)	\$6.25
49-7811		DOOR STRIKER PLATE-STNLS	F1 F2 F3 48-52	(2)	\$11.95
41-1570	(8)	DOOR BUMPER	F1 F2 F3 48-52	(4)	\$1.45

## Outside Door Handles



PART	DESCRIPTION	APPLICATION	REQD	PRICE
49-7624	DOOR HANDLE-OUTSIDE-LH	F1 F2 F3 48-52	(1)	\$37.95
49-7625	DOOR HANDLE-OUTSIDE-RH	F1 F2 F3 48-52	(1)	\$37.95
49-7628	DOOR HANDLE-OUTSIDE-LH	F-SERIES 53-56	(1)	\$37.95
49-7629	DOOR HANDLE-OUTSIDE-RH	F-SERIES 53-56	(1)	\$37.95

PART	ILL#	DESCRIPTION	APPLICATION	REQD	PRICE
49-7870	(9)	DOVETAIL SET-FEMALE	F1 F2 F3 48-52	(1)	\$18.95
49-7880	(10)	REPAIR KIT-DOVETAIL	F1 F2 F3 48-52	(2)	\$26.95
49-7890	(11)	DOVETAIL-MALE	F1 F2 F3 48-52	(2)	\$3.95
49-7840	(12)	UPPER HINGE-LH W/2-3/4" PIN	F1 F2 F3 48-52	(1)	\$46.95
49-7841		UPPER HINGE-RH W/2-3/4" PIN	F1 F2 F3 48-52	(1)	\$46.95
49-7842	(13)	LOWER DOOR HINGE-LH	F1 F2 F3 48-52	(1)	\$46.95
49-7843		LOWER DOOR HINGE-RH	F1 F2 F3 48-52	(1)	\$46.95
41-1619	(14)	SCREW & WASHER	F1 F2 F3 48-52	(12)	\$ .95
40-2781	(15)	GROOVED HINGE PIN	"B" 2-3/4" 48-52	(2)	\$2.95
40-2780		GROOVED HINGE PIN	"C" 2-1/2" 48-52 (AR)		\$1.95
49-7624	(16)	DOOR HANDLE-OUTSIDE-LH	F1 F2 F3 48-52	(1)	\$37.95
49-7625		DOOR HANDLE-OUTSIDE-RH	F1 F2 F3 48-52	(1)	\$37.95
40-0289	(17)	SCREW-DOOR HANDLE	F1 F2 F3 48-52	(2)	\$ .65
40-2810	(18)	DOOR HANDLE PAD SET 2PC	F1 F2 F3 48-52	(1)	\$3.45
47-0015	(19)	DOOR LOCK WITH KEYS	"D" F1 F2 F3 48-52	(1)	\$16.95
47-0016	(20)	DOOR LOCK SET WITH KEYS	"D" F1 F2 F3 51-52	(1)	\$38.95
40-0057	(21)	SET SCREW-3/4"	F1 F2 F3 48-52 (AR)		\$ .95
47-0017	(22)	DOOR LOCK KEEPER	"E" F1 F2 F3 48-52 (AR)		\$32.95
49-7206	(23)	DOOR LATCH CONTROL-LH	"F" F1 F2 F3 48-52	(1)	\$128.45
49-7207		DOOR LATCH CONTROL-RH	F1 F2 F3 48-52	(1)	\$128.45
40-0487	(24)	SCREW-LATCH CONTROL	F1 F2 F3 48-52	(14)	\$ .65
40-0676	(25)	LOCK WASHER-LATCH CTRL	F1 F2 F3 48-52	(14)	\$ .65

Note: "A" Lower door seal retainer set does not include the door seal.

"B" Upper hinge pin for models with hinge mounted mirror.

"C" Upper hinge pin for models without hinge mounted mirror and all lower hinges.

"D" Must cut shaft to fit.

"E" Retains door lock cylinder in door if original set screw is missing or damaged. Also used for 1948-50 LH side if so equipped.

"F" Not equipped for driver's side door lock.



## Door Components

1948-52 F1 F2 F3

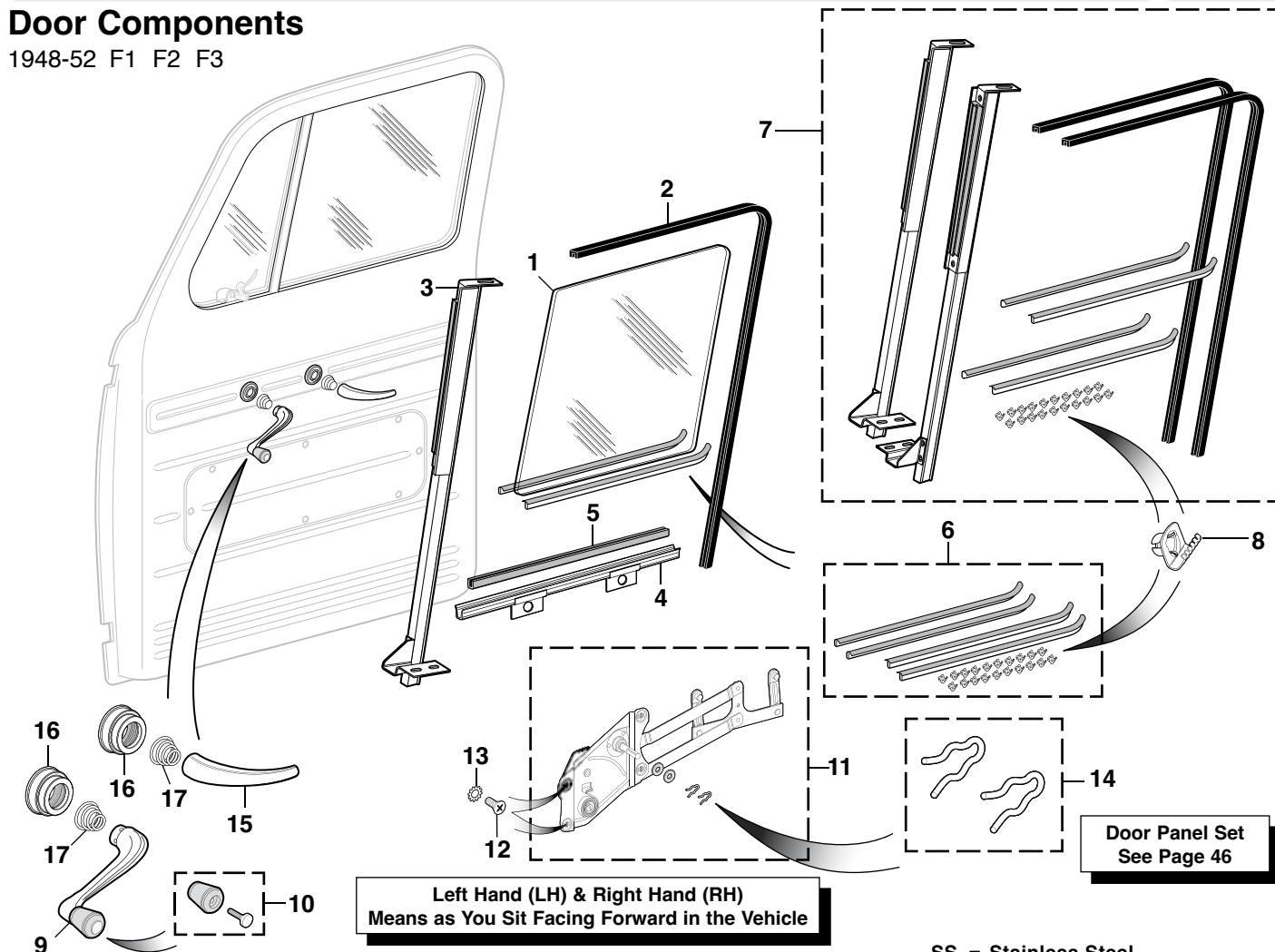

SS = Stainless Steel

PART	ILL#	DESCRIPTION	APPLICATION	REQD	PRICE
49-7338	(1)	DOOR GLASS-CLEAR	F1 F2 F3 48-52	(2)	\$39.95
49-7339		DOOR GLASS-TINTED	F1 F2 F3 48-52	(2)	\$39.95
49-7180	(2)	DOOR GLASS RUN W/MOUNTING CLIP INSTALLED	F1 F2 F3 48-52	(2)	\$39.95
49-7380	(3)	DIVISION BAR ASSY-LH	F1 F2 F3 48-52	(1)	\$44.95
49-7381		DIVISION BAR ASSY-RH	F1 F2 F3 48-52	(1)	\$44.95
49-7210	(4)	WINDOW LIFT CHANNEL	F1 F2 F3 48-52	(2)	\$16.95
49-9300	(5)	CHANNEL RUBBER-5FT	F1 F2 F3 48-52	(1)	\$7.95
49-7110	(6)	WINDOW SEAL KIT	W/CLIPS 48-52	(1)	\$40.95
49-7140	(7)	WINDOW CHANNEL KIT	W/CLIPS 48-52	(1)	\$199.95
40-1677	(8)	CLIP-WINDOW SEAL	F1 F2 F3 48-52	(20)	\$1.25

PART	ILL#	DESCRIPTION	APPLICATION	REQD	PRICE
49-7635	(9)	WINDOW HANDLE	F1 F2 F3 48-52	(2)	\$15.95
40-2615	(10)	KNOB-BLACK	F1 F2 F3 48-52	(2)	\$6.95
49-7908	(11)	WINDOW REGULATOR-LH	F1 F2 F3 48-52	(1)	\$69.95
49-7909		WINDOW REGULATOR-RH	F1 F2 F3 48-52	(1)	\$69.95
40-0487	(12)	SCREW	F1 F2 F3 48-52	(4)	\$.65
40-0676	(13)	LOCK WASHER	F1 F2 F3 48-52	(4)	\$.65
49-7825	(14)	WINDOW REGULATOR CLIPS	F1 F2 F3 48-52	(2)	\$2.95
49-7610	(15)	DOOR HANDLE-INSIDE	F1 F2 F3 48-52	(2)	\$26.95
40-2605	(16)	ESCUTCHEON-HANDLE-SS	F1 F2 F3 48-52	(4)	\$8.95
40-3105	(17)	SPRING-HANDLE	F1 F2 F3 48-52	(4)	\$1.25

## Keyless Remote Kit

Locks and unlocks doors with the keyless remote or the turn of a door key. Lock/unlock function is also activated when a door lock knob is pushed down or pulled up, eliminating the need for separate door switches. Fits 2 door models only.



Fits 12 Volt Systems Only

PART	DESCRIPTION	REQD	PRICE
36-0693-F	KEYLESS REMOTE KIT-2 DOOR	(1)	\$52.95

## Belt Molding Remover



Window Belt Molding Remover allows quick removal of your window belt molding without damaging the sheet metal, glass or molding. Plasti-dipped handle provides a wide, comfortable grip.

PART	DESCRIPTION	PRICE
42-1395	BELT MOLDING REMOVER	\$14.55

## Door Components

1953-55 F100 F250 F350

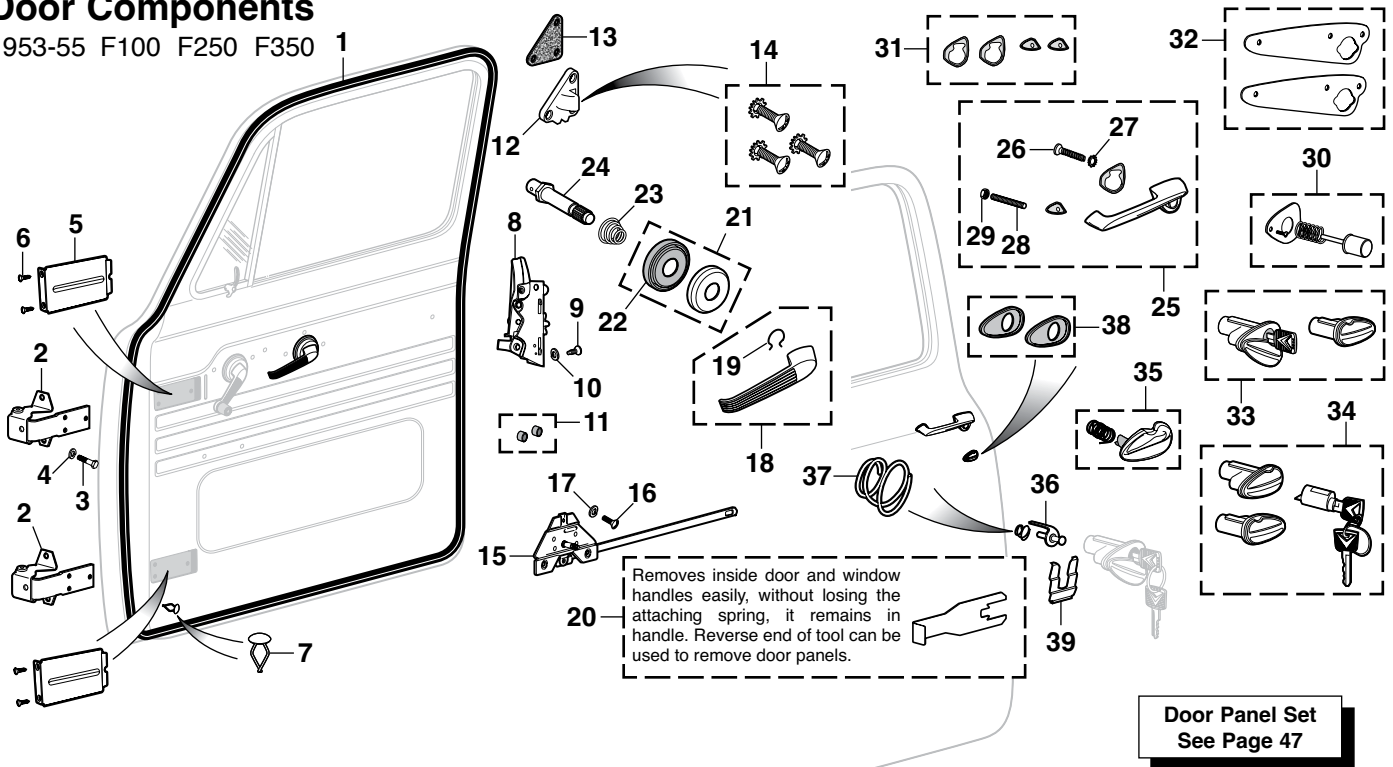

PART	ILL#	DESCRIPTION	APPLICATION	REQD	PRICE
49-9315	(1)	DOOR WEATHERSTRIP SET	2PC F-SERIES 53-55	(1)	\$39.95
49-7255	(2)	DOOR HINGE LH/RH	F-SERIES 53-55	(4)	\$69.95
40-0243	(3)	BOLT-HINGE	F-SERIES 53-55	(24)	\$.75
30-0626-F	(4)	LOCK WASHER-HINGE	F-SERIES 53-55	(24)	\$.75
49-9139	(5)	DOOR HINGE COVER	F-SERIES 53-55	(4)	\$8.95
30-0539-F	(6)	SCREW-COVER	F-SERIES 53-55	(8)	\$.65
40-0787	(7)	RETAINER-DOOR PANEL-METAL	F-SERIES 53-55	(32)	\$.65
49-7248	(8)	DOOR LATCH-LH	F-SERIES 53-55	(1)	\$79.95
49-7249	(8)	DOOR LATCH-RH	F-SERIES 53-55	(1)	\$64.95
40-0487	(9)	SCREW	F-SERIES 53-55	(8)	\$.65
40-0676	(10)	LOCK WASHER	F-SERIES 53-55	(8)	\$.65
41-1608	(11)	BUMPER SET-DOOR LATCH	F-SERIES 53-55	(2)	\$2.75
49-7812	(12)	STRIKER PLATE-LH CHROME	F-SERIES 53-55	(1)	\$21.45
49-7813	(12)	STRIKER PLATE-RH CHROME	F-SERIES 53-55	(1)	\$19.95
49-7807	(13)	STRIKER PLATE SHIM	F-SERIES 53-55	(2)	\$2.95
40-0086	(14)	SCREW KIT	3PC F-SERIES 53-55	(2)	\$2.45
49-7228	(15)	DOOR LATCH CONTROL W/ARM	F-SERIES 53-55	(2)	\$39.95
40-0486	(16)	SCREW	F-SERIES 53-55	(6)	\$.65
40-0676	(17)	LOCK WASHER	F-SERIES 53-55	(6)	\$.65
49-7612	(18)	DOOR HANDLE W/CLIP-INSIDE	F-SERIES 53-55	(2)	\$13.95
31-0780-F	(19)	CLIP-HANDLE	F-SERIES 53-55	(2)	\$.65
38-0800-F	(20)	TOOL-INSIDE HANDLE REMOVE	F-SERIES 53-55	(1)	\$3.95

## SS = Stainless Steel

PART	ILL#	DESCRIPTION	APPLICATION	REQD	PRICE
40-2606	(21)	ESCUTCHEON-HANDLE-SS	F-SERIES 53-55	(2)	\$6.95
40-2613	(22)	SEAL-ESCUTCHEON	F-SERIES 53-55	(2)	\$3.45
40-3105	(23)	SPRING-HANDLE	F-SERIES 53-55	(2)	\$1.25
49-7822	(24)	DOOR HANDLE SHAFT REPAIR	F-SERIES 53-55	(2)	\$14.95
49-7628	(25)	DOOR HANDLE-OUTSIDE-LH	F-SERIES 53-55	(1)	\$37.95
49-7629	(25)	DOOR HANDLE-OUTSIDE-RH	F-SERIES 53-55	(1)	\$37.95
40-0491	(26)	SCREW	F-SERIES 53-55	(2)	\$.65
40-0651	(27)	STAR WASHER	F-SERIES 53-55	(2)	\$.65
40-0492	(28)	STUD SCREW	F-SERIES 53-55	(2)	\$1.95
40-0877	(29)	NUT	F-SERIES 53-55	(2)	\$.65
48-2606	(30)	DOOR HANDLE BUTTON ASSY	F-SERIES 53-55	(2)	\$15.95
49-7604	(31)	DOOR HANDLE PAD SET	4PC F-SERIES 53-55	(1)	\$6.95
49-7605	(32)	DOOR HANDLE SHIELD SET POLISHED STAINLESS STEEL	F-SERIES 53-55	(1)	\$17.95
47-0686	(33)	LOCK SET-DOOR	F-SERIES 53-55	(1)	\$34.95
47-0687	(34)	LOCK SET-DOOR/IGNITION	F-SERIES 53-55	(1)	\$45.95
47-0922	(35)	LOCK COVER W/SPRING-LH	F-SERIES 53-55	(1)	\$5.95
47-0923	(35)	LOCK COVER W/SPRING-RH	F-SERIES 53-55	(1)	\$5.95
40-3101	(36)	DOOR LOCK LINK	F-SERIES 53-55	(2)	\$13.95
40-3099	(37)	SPRING-DOOR LOCK LINK	F-SERIES 53-55	(2)	\$1.95
49-7602	(38)	DOOR LOCK CYLINDER PAD SET	F-SERIES 53-55	(1)	\$1.45
40-3100	(39)	DOOR LOCK CYL RETAINER	F-SERIES 53-55	(2)	\$4.95

## Universal Vent Window Repair Kit

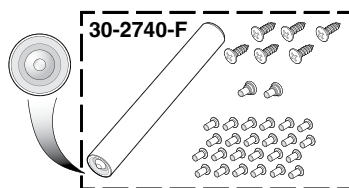

## Kit Includes:

- 1 Tubular rivet setting tool
- 24 1/8" wide by 1/4" tall aluminum tubular rivets
- 2 7/32" aluminum shoulder rivets
- 6 #8 x 1/2" Phillips oval head tapping screws

PART	DESCRIPTION	PRICE
30-2740-F	VENT WINDOW REPAIR KIT	\$8.95

## Vent Window Lock Prevents Costly Break-ins



Help prevent break-ins with this universal Vent Window Lock Set. It is made from heavy-gauge steel, installs easily without tools and is removable when not in use. Order yours today!

PART	DESCRIPTION	APPLICATION	REQD	PRICE
38-1228-F	VENT WINDOW LOCK	SET OF 2	(1)	\$8.95

1953-55 F100 F250 F350

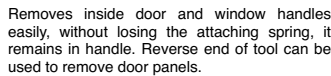



## Door Components

1956 F100 F250 F350

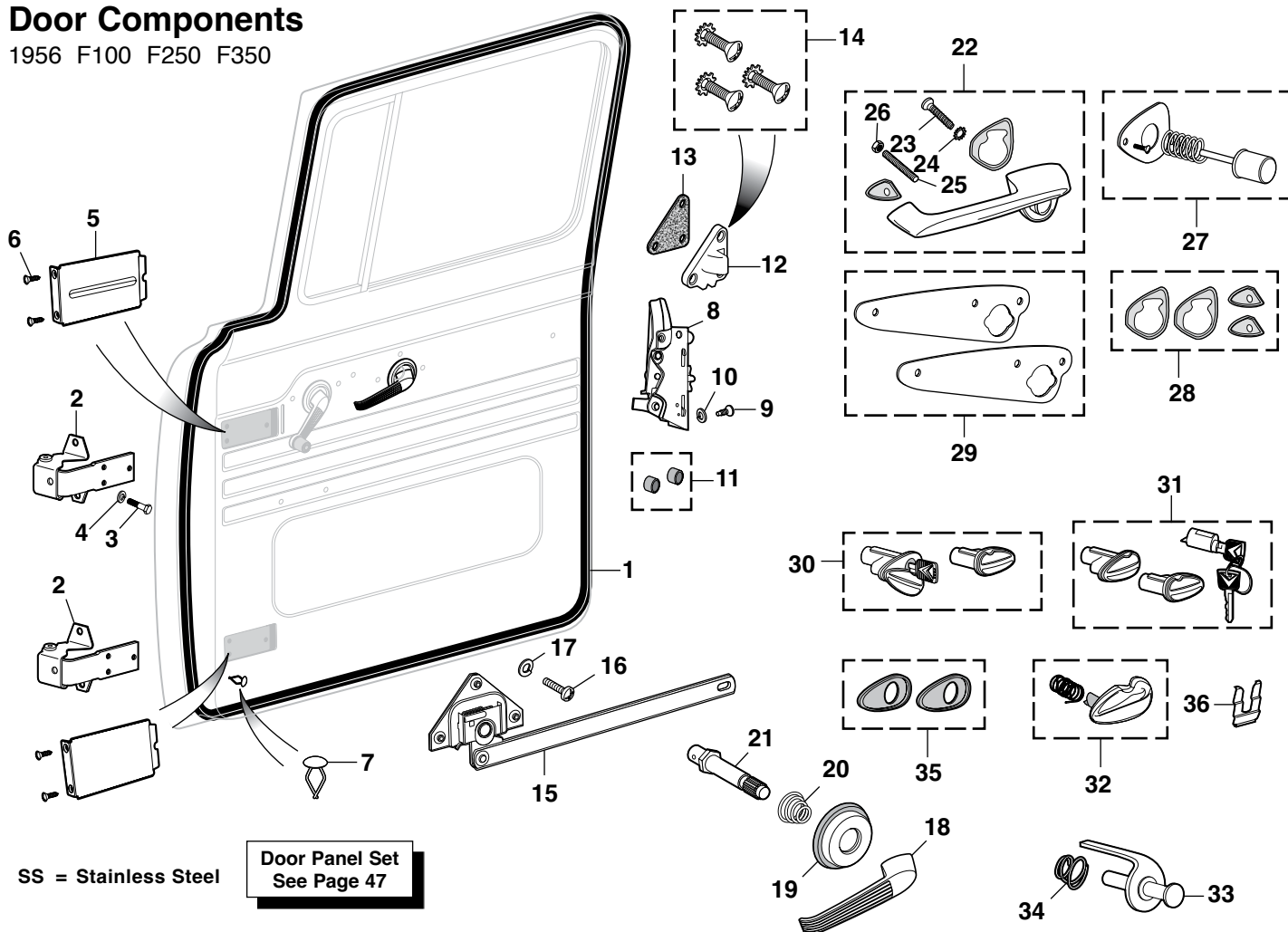

PART	ILL#	DESCRIPTION		APPLICATION	REQD	PRICE
49-9316	(1)	DOOR WEATHERSTRIP SET	2PC	F-SERIES	56 (1)	\$40.95
49-7255	(2)	DOOR HINGE LH/RH		F-SERIES	56 (4)	\$69.95
40-0243	(3)	BOLT-HINGE		F-SERIES	56 (24)	\$ .75
30-0626-F	(4)	LOCK WASHER-HINGE		F-SERIES	56 (24)	\$ .75
49-9139	(5)	DOOR HINGE COVER		F-SERIES	56 (4)	\$8.95
30-0539-F	(6)	SCREW-COVER		F-SERIES	56 (8)	\$ .65
40-0787	(7)	RETAINER-DOOR PANEL-METAL		F-SERIES	56 (32)	\$ .65
49-7252	(8)	DOOR LATCH-LH		F-SERIES	56 (1)	\$63.95
49-7253		DOOR LATCH-RH		F-SERIES	56 (1)	\$65.95
40-0487	(9)	SCREW		F-SERIES	56 (8)	\$ .65
40-0676	(10)	LOCK WASHER		F-SERIES	56 (8)	\$ .65

## Electric Door Locks ... Easy to Install

Fits 12 Volt  
Systems Only

Easy-to-install Electric Door Locks allow driver to unlock passenger side door with just the turn of the regular door key. It also works from the inside if locking or unlocking the driver's side door.

PART	DESCRIPTION	PRICE
36-0697-F	DOOR LOCK KIT 2 DOOR	\$19.95

PART	ILL#	DESCRIPTION		APPLICATION	REQD	PRICE
41-1608	(11)	BUMPER SET-DOOR LATCH		F-SERIES	56 (2)	\$2.75
49-7814	(12)	STRIKER PLATE-LH CHROME		F-SERIES	56 (1)	\$19.95
49-7815		STRIKER PLATE-RH CHROME		F-SERIES	56 (1)	\$19.95
49-7807	(13)	STRIKER PLATE SHIM		F-SERIES	56 (2)	\$2.95
40-0086	(14)	SCREW KIT	3PC	F-SERIES	56 (2)	\$2.45
49-7228	(15)	DOOR LATCH CONTROL W/ARM		F-SERIES	56 (2)	\$39.95
40-0486	(16)	SCREW		F-SERIES	56 (6)	\$ .65
40-0676	(17)	LOCK WASHER		F-SERIES	56 (6)	\$ .65
49-7614	(18)	DOOR HANDLE-INSIDE		F-SERIES	56 (2)	\$13.95
40-2607	(19)	ESCUTCHEON-HANDLE-SS		F-SERIES	56 (2)	\$7.45
40-3105	(20)	SPRING-HANDLE		F-SERIES	56 (2)	\$1.25
49-7822	(21)	DOOR HANDLE SHAFT REPAIR		F-SERIES	56 (2)	\$14.95
49-7628	(22)	DOOR HANDLE-OUTSIDE-LH		F-SERIES	56 (1)	\$37.95
49-7629		DOOR HANDLE-OUTSIDE-RH		F-SERIES	56 (1)	\$37.95
40-0491	(23)	SCREW		F-SERIES	56 (2)	\$ .65
40-0651	(24)	STAR WASHER		F-SERIES	56 (2)	\$ .65
40-0492	(25)	STUD SCREW		F-SERIES	56 (2)	\$1.95
40-0877	(26)	NUT		F-SERIES	56 (2)	\$ .65
48-2606	(27)	DOOR HANDLE BUTTON ASSEMBLY		F-SERIES	56 (2)	\$15.95
49-7604	(28)	DOOR HANDLE PAD SET	4PC	F-SERIES	56 (1)	\$6.95
49-7605	(29)	DOOR HANDLE SHIELD SET POLISHED STAINLESS STEEL		F-SERIES	56 (1)	\$17.95
47-0686	(30)	LOCK SET-DOOR		F-SERIES	56 (1)	\$34.95
47-0687	(31)	LOCK SET-DOOR/IGNITION		F-SERIES	56 (1)	\$45.95
47-0922	(32)	LOCK COVER W/SPRING-LH		F-SERIES	56 (1)	\$5.95
47-0923		LOCK COVER W/SPRING-RH		F-SERIES	56 (1)	\$5.95
40-3101	(33)	DOOR LOCK LINK		F-SERIES	56 (2)	\$13.95
40-3099	(34)	SPRING-DOOR LOCK LINK		F-SERIES	56 (2)	\$1.95
49-7602	(35)	DOOR LOCK CYLINDER PAD SET		F-SERIES	56 (1)	\$1.45
40-3100	(36)	DOOR LOCK CYLINDER RETAINER		F-SERIES	56 (2)	\$4.95

## Door Window Components

1956 F100 F250 F350

Door Panel Set - See Page 47

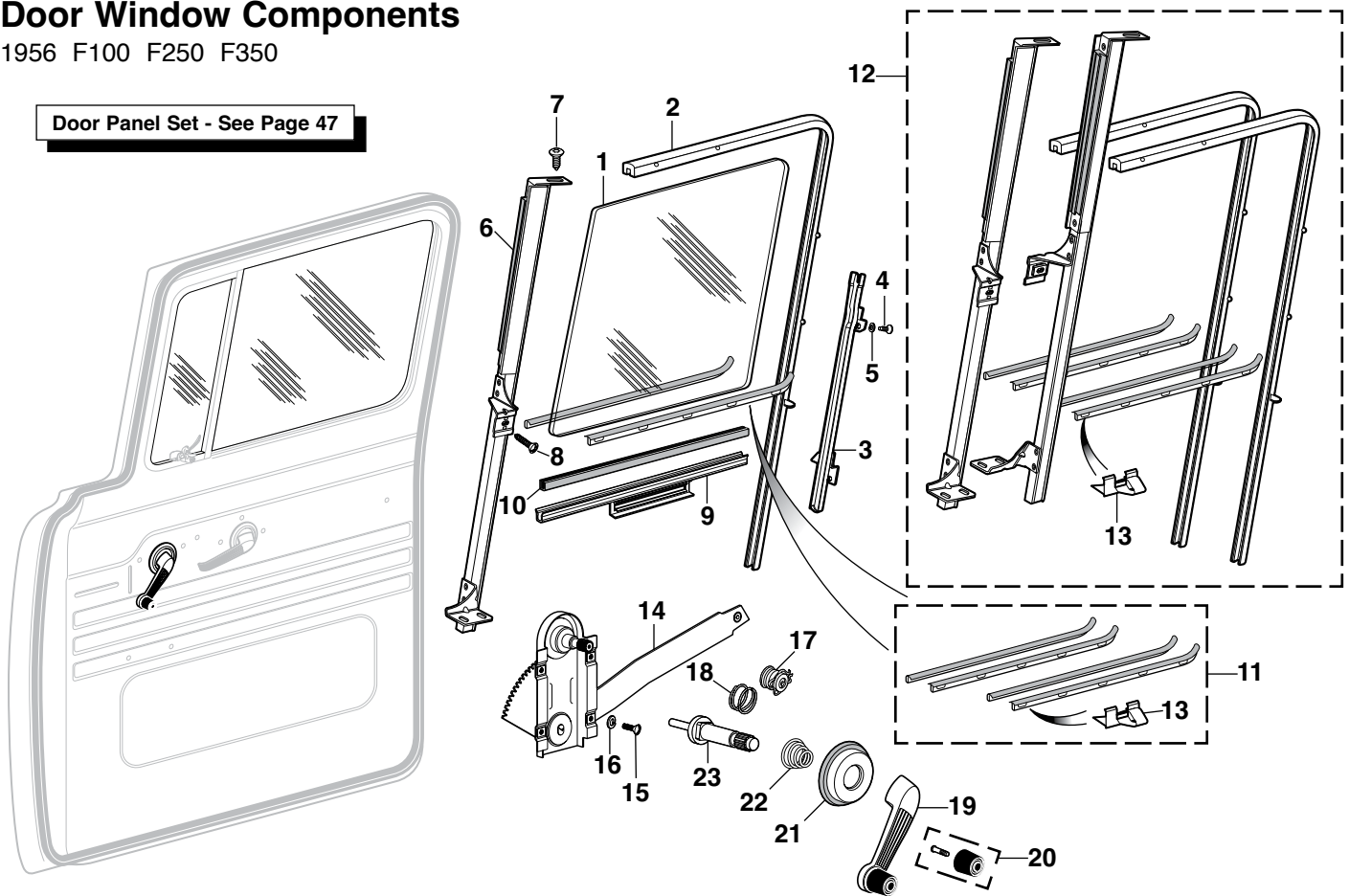

### SS = Stainless Steel

PART	ILL#	DESCRIPTION	APPLICATION	REQD	PRICE	PART	ILL#	DESCRIPTION	APPLICATION	REQD	PRICE
49-7336	(1)	DOOR GLASS-CLEAR	F-SERIES	56 (2)	\$39.95	49-7112	(11)	WINDOW SEAL KIT	4PC W/CLIPS	56 (1)	\$29.95
49-7337		DOOR GLASS-TINTED	F-SERIES	56 (2)	\$39.95	49-7142	(12)	WINDOW CHANNEL KIT	8PC W/CLIPS	56 (1)	\$229.95
49-7182	(2)	DOOR GLASS RUN W/CLIP	F-SERIES	56 (2)	\$69.95	40-1685	(13)	CLIP-WINDOW FELT	F-SERIES	56 (20)	\$ .99
49-7410	(3)	CHANNEL-DOOR GLASS-LH	F-SERIES	56 (1)	\$69.95	49-7912	(14)	WINDOW REGULATOR-LH	F-SERIES	56 (1)	\$69.95
49-7411		CHANNEL-DOOR GLASS-RH	F-SERIES	56 (1)	\$69.95	49-7913		WINDOW REGULATOR-RH	F-SERIES	56 (1)	\$69.95
40-0471	(4)	SCREW-CHANNEL	F-SERIES	56 (6)	\$ .65	40-0486	(15)	SCREW-REGULATOR	F-SERIES	56 (8)	\$ .65
30-0647-F	(5)	LOCK WASHER-CHANNEL	F-SERIES	56 (6)	\$ .65	40-0676	(16)	LOCK WASHER-REGULATOR	F-SERIES	56 (8)	\$ .65
49-7384	(6)	DIVISION BAR ASSEMBLY-LH	F-SERIES	56 (1)	\$54.95	49-7860	(17)	ROLLER ASSEMBLY W/SPRING	F-SERIES	56 (2)	\$2.95
49-7385		DIVISION BAR ASSEMBLY-RH	F-SERIES	56 (1)	\$54.95	49-7861	(18)	ROLLER SPRING	F-SERIES	56 (2)	\$ .65
30-0574-F	(7)	SCREW-TOP DIVISION BAR	F-SERIES	56 (4)	\$ .65	49-7634	(19)	WINDOW HANDLE	F-SERIES	56 (2)	\$14.95
40-0486	(8)	SCREW-MID DIVISION BAR	F-SERIES	56 (2)	\$ .65	40-2616	(20)	KNOB-BLACK	F-SERIES	56 (2)	\$6.95
49-7212	(9)	WINDOW LIFT CHANNEL-LH	F-SERIES	56 (1)	\$21.95	40-2607	(21)	ESCUTCHEON-HANDLE-SS	F-SERIES	56 (4)	\$7.45
49-7213		WINDOW LIFT CHANNEL-RH	F-SERIES	56 (1)	\$21.95	40-3105	(22)	SPRING-HANDLE	F-SERIES	56 (4)	\$1.25
49-9300	(10)	CHANNEL RUBBER-5FT	F-SERIES	56 (1)	\$7.95	49-7821	(23)	REGULATOR SHAFT REPAIR	F-SERIES	56 (2)	\$15.95

## Door Inspection Plate Components

1953-56 F100 F250 F350

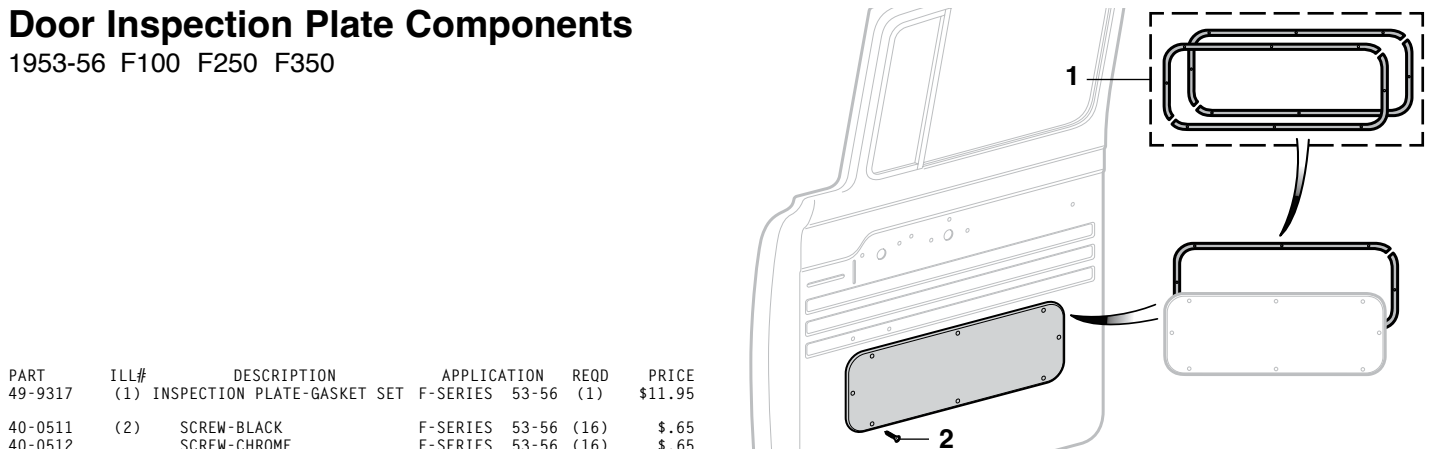

PART	ILL#	DESCRIPTION	APPLICATION	REQD	PRICE
49-9317	(1)	INSPECTION PLATE-GASKET SET	F-SERIES	53-56 (1)	\$11.95
40-0511	(2)	SCREW-BLACK	F-SERIES	53-56 (16)	\$ .65
40-0512		SCREW-CHROME	F-SERIES	53-56 (16)	\$ .65

## Altman Easy Door Latch Kit



49-7881



49-7882

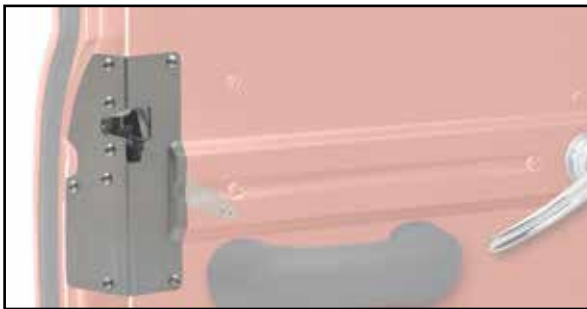

Altman Easy Door Latch Kit is a vehicle-specific, bolt-in kit which uses bear jaw rotary claw latches that are designed to work with the original exterior handles, interior handles and exterior door lock cylinders.

Each kit includes contoured latch plates, bear jaw rotary claw latches, templates, striker plates, stainless steel striker bolts, hardware and detailed instructions. Minor trimming required and concealed under door latch plate. All kits are designed, manufactured and assembled in the USA.

PART	DESCRIPTION	APPLICATION	REQD	PRICE
49-7881	ALTMAN EASY DOOR LATCH KIT	F1 F2 F3 48-52	(1)	\$359.95
49-7882	ALTMAN EASY DOOR LATCH KIT	F-SERIES 53-56	(1)	\$329.95

## Premium Billet Door and Window Handles

Premium Door and Window Handle Sets are manufactured with high-quality black oxide steel inserts and three set screws for maximum shaft grip strength. Handles are 4-5/8" long for greater leverage and feature smooth beveled edges for a comfortable grip.



Available in a black anodized finish with machined accents or polished finish. Proudly made in the USA. Set of 2.

### Door Handle Sets



39-6690-F

39-6691-F

39-6692-F

PART	DESCRIPTION	APPLICATION	REQD	PRICE
39-6690-F	DOOR HANDLE SET	POLISHED CUT OUT 53-56	(1)	\$99.95
39-6691-F	DOOR HANDLE SET	POLISHED MILLED 53-56	(1)	\$99.95
39-6692-F	DOOR HANDLE SET	BLACK MILLED 53-56	(1)	\$109.95

### Window Handle Sets



39-6693-F

39-6694-F

39-6695-F

PART	DESCRIPTION	APPLICATION	REQD	PRICE
39-6693-F	WINDOW HANDLE SET	POLISHED CUT OUT 53-56	(1)	\$99.95
39-6694-F	WINDOW HANDLE SET	POLISHED MILLED 53-56	(1)	\$99.95
39-6695-F	WINDOW HANDLE SET	BLACK MILLED 53-56	(1)	\$109.95

## Gift Cards Now Available

Call (800) 562-8782

Available in \$25 - \$50 - \$100

- Gift Cards are the perfect gift to ensure you are giving exactly what they want!
- Gift Cards don't expire.
- Orders must be pre-paid. Orders received before 3:00 p.m. Central Time will ship same day.
- Gift Cards can now be redeemed through the mail or by phone.



## Chrome Door and Window Handle Sets



38-6456-F

38-6457-F

Chrome Door and Window Handle Sets measure 4-1/4" in length and are easy to install. Includes round, square and splined adaptors to fit a variety of shaft styles.

PART	DESCRIPTION	REQD	PRICE
38-6456-F	DOOR HANDLE SET-INSIDE-CHROME	(1)	\$34.95
38-6457-F	WINDOW HANDLE SET-CHROME	(1)	\$34.95



## Reproduction Rear View Mirror

1948-52 F1 F2 F3



PART	ILL#	DESCRIPTION	REQD	PRICE
49-6310	(1)	REAR VIEW MIRROR	(1)	\$34.95
40-0457	(2)	SCREW-MIRROR MOUNT	(2)	\$.65
		F1 F2 F3 48-52		

## Reproduction Door Mirror

1948-52 F1 F2 F3



PART	DESCRIPTION	REQD	PRICE
49-6510	DOOR MIRROR CHROME	(2)	\$32.95
	F1 F2 F3 48-52		

## Reproduction Rear View Mirror

1953-56 F100 F250 F350



PART	DESCRIPTION	REQD	PRICE
49-6320	REAR VIEW MIRROR	(1)	\$35.95
	F100 F250 F350 53-55		
49-6321	REAR VIEW MIRROR	(1)	\$35.95
	F100 F250 F350 56		

## Chrome Reproduction Door Mirror

1953-56 F100 F250 F350

### All Necessary Mounting Hardware Included

PART	ILL#	DESCRIPTION	APPLICATION	REQD	PRICE
49-6518	(1)	DOOR MIRROR W/GROMMET	F-SERIES 53-56	(2)	\$49.95
30-0260-F	(NI)	HEX BOLT-MOUNTING	F-SERIES 53-56	(4)	\$.95
30-0626-F	(NI)	LOCK WASHER-MOUNTING	F-SERIES 53-56	(4)	\$.75
30-0659-F	(NI)	FLAT WASHER-MOUNTING	F-SERIES 53-56	(4)	\$.75
40-1210	(2)	GROMMET-MIRROR ARM	F-SERIES 53-56	(2)	\$1.95
40-1280	(3)	PLUG-MIRROR HOLE	"A" F-SERIES 53-56	(2)	\$1.55
49-6519	(4)	MIRROR BULLET CAP SET	"B" CHROME 53-56	(1)	\$12.95
49-6527	(5)	CONVEX MIRROR GLASS-RH	F-SERIES 53-56	(1)	\$9.95
38-0710-F	(NI)	GLUE-CONVEX MIRROR GLASS	F-SERIES 53-56	(1)	\$3.49

Note: "A" Plugs cowl hole if mirror is not used.  
"B" Fits #49-6518 mirrors only.

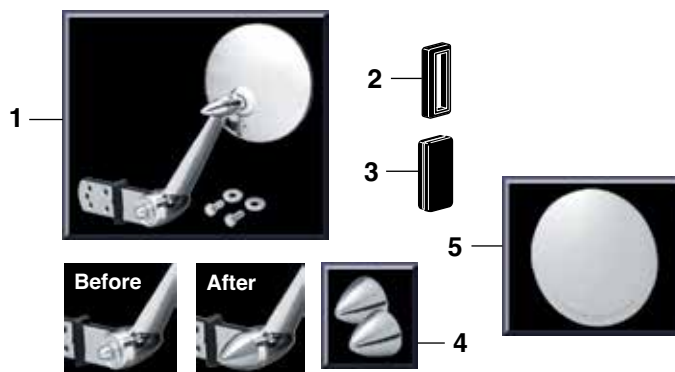

## Door Edge Peep Mirror



A Chrome Door Edge 4" Peep Mirror adds style and extra rear visibility to your truck. Attaches to the left or right side of the outer edge on the door window frame. A Chrome Convex 4" Peep Mirror provides a wider field of view than flat mirrors. A Chrome Peep Mirror Extension is available separately and adds 1-1/2" of length to the mirror arm for increased visibility. Reduce glare with a stainless steel 4" Peep Mirror Visor; sold separately.

PART	DESCRIPTION	APPLICATION	REQD	PRICE
38-5815-F	PEEP MIRROR-FLAT	CURVED ARM	(AR)	\$14.95
38-5813-F	PEEP MIRROR-CONVEX	CURVED ARM	(AR)	\$16.95
38-5819-F	PEEP MIRROR EXTENSION		(AR)	\$10.95
38-5817-F	PEEP MIRROR VISOR		(AR)	\$7.95

## Custom Replacement Rear View Mirrors



### Replacement Rear View Mirrors Include Mirror Mount

PART	DESCRIPTION	APPLICATION	REQD	PRICE
38-5160-F	CHROME MIRROR 8" RIBBED BACK	DAY/NIGHT	(1)	\$30.95
38-5170-F	BILLET MIRROR 9" POLISHED		(1)	\$59.95
38-0710-F	GLUE-MIRROR MOUNT			\$3.49

## Blind Spot Mirror

Blind spot mirrors increase viewing angle, eliminating blind spots. The 2" Adjustable Blind Spot Mirror rotates 360° for a customized wide angle view. Mirrors attach to door mirror with included self-adhesive tape.



PART	DESCRIPTION	PRICE
38-5890-F	BLIND SPOT MIRROR-2"	\$1.95
38-5893-F	BLIND SPOT MIRROR-ADJ-2"	\$2.25
38-5892-F	BLIND SPOT MIRROR-3"	\$1.95



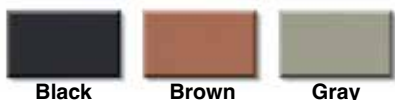

## Door Panel Set

1951-52 F1 F2 F3

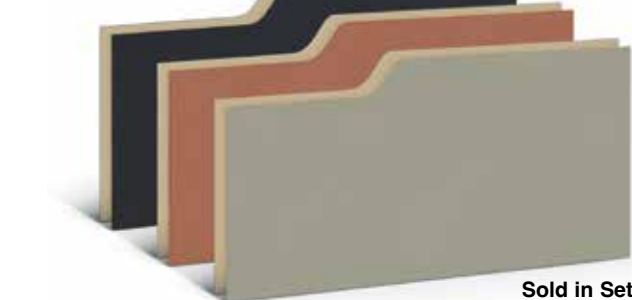

Sold in Sets of 2

Door Panels are sold in sets of two and are made of fiberboard with a painted surface.

PART	DESCRIPTION	APPLICATION	REQD	PRICE
49-5304-BL	DOOR PANEL SET	BLACK F1 F2 F3 51-52	(1)	\$24.95
49-5304-BN	DOOR PANEL SET	BROWN F1 F2 F3 51-52	(1)	\$24.95
49-5304-GR	DOOR PANEL SET	GRAY F1 F2 F3 51-52	(1)	\$24.95

## Kick Panel Set

1948-52 F1 F2 F3

Kick Panel Sets contain two kick panels. They are made of fiberboard with a painted surface. Installation clips included.

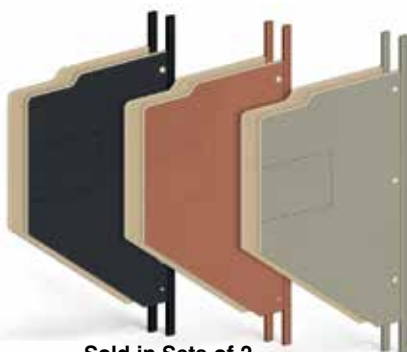

Sold in Sets of 2

PART	DESCRIPTION	APPLICATION	REQD	PRICE
49-5350-BL	KICK PANEL SET	BLACK F1 F2 F3 48-52	(1)	\$29.95
49-5350-BN	KICK PANEL SET	BROWN F1 F2 F3 48-52	(1)	\$29.95
49-5350-GR	KICK PANEL SET	GRAY F1 F2 F3 48-52	(1)	\$29.95

40-1720	CLIP SET-KICK PANEL	F1 F2 F3 48-52	(1)	\$2.50
---------	---------------------	----------------	-----	--------

## Door Armrest

1948-50 F1 F2 F3



49-5400-BL

Match the Color of Your Interior with ColorBond See Page 66

Sold Individually

Reproduction molded polyurethane armrest is durable and can be painted to match your interior. Installation hardware included.

PART	DESCRIPTION	APPLICATION	REQD	PRICE
49-5400-BL	DOOR ARMREST-BLACK	F1 F2 F3 48-50	(2)	\$23.95

## Interior Headliner and Kick Panel Kit

1948-52 F1 F2 F3

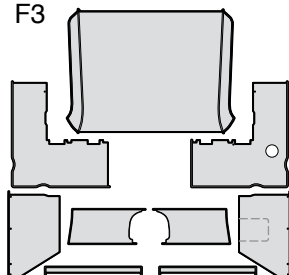

49-5006-T

## Padded Vinyl Sun Visor Sets

1948-52 F1 F2 F3



Match the Color of Your Interior with ColorBond See Page 66

These Reproduction Vinyl Sun Visors are designed like the originals but use leather-grained vinyl wrapped over synthetic fiber padding.

**Sun Visor Installation Tip:** If your sun visor is loose on the rod and won't stay in the up position, bend the rod slightly to tighten the sun visor on the rod.

PART	DESCRIPTION	APPLICATION	REQD	PRICE
49-5101-BL	SUN VISOR SET-PADDED BLK VINYL	F1 F2 F3 48-52	(1)	\$29.95

## Sun Visors ... Block the Sun

1948-52 F1 F2 F3

Original Type Colored Fiberboard

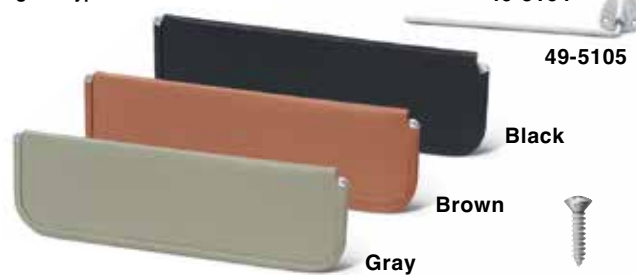

40-0435

Sold Individually

PART	DESCRIPTION	APPLICATION	REQD	PRICE
49-5100-BL	SUN VISOR-FIBERBOARD BLACK	F1 F2 F3 48-52	(2)	\$26.95
49-5100-BN	SUN VISOR-FIBERBOARD BROWN	F1 F2 F3 48-52	(2)	\$23.45
49-5100-GR	SUN VISOR-FIBERBOARD GRAY	F1 F2 F3 48-52	(2)	\$23.45
49-5104	SUN VISOR BRACKET PAINTABLE	F1 F2 F3 48-52	(2)	\$17.95
49-5105	SUN VISOR BRACKET CHROME	F1 F2 F3 48-52	(2)	\$23.45
40-0435	SCREW-BRACKET-CHROME	F1 F2 F3 48-52	(6)	\$6.50

## Door Armrests

1951-52 F1 F2 F3

Match the Color of Your Interior with ColorBond See Page 66



49-5402-BL

Sold Individually



49-5403-BL

Reproduction molded polyurethane armrest is durable and can be painted to match your interior. Installation hardware included.

PART	DESCRIPTION	APPLICATION	REQD	PRICE
49-5402-BL	DOOR ARMREST-BLACK-LH	F1 F2 F3 51-52	(1)	\$21.95
49-5403-BL	DOOR ARMREST-BLACK-RH	F1 F2 F3 51-52	(1)	\$21.95

Headliner is the exact size for 1948-50 trucks. It may be modified to fit 1951-52 trucks by cutting the rear window area larger. The roof headliner is sewn together, all other pieces have binding sewn on the finished edges.

Kit Includes: roof, left/right sides of rear window, below rear window center, left/right sides below rear window and one pair of under dash kick panels. Comes complete with screws, washers and clips.

PART	DESCRIPTION	APPLICATION	REQD	PRICE
49-5005-T	HEADLINER/KICK PANEL KIT BLACK	F1 F2 F3 48-52	(1)	\$224.95
49-5008-T	HEADLINER/KICK PANEL KIT BROWN	F1 F2 F3 48-52	(1)	\$224.95
49-5006-T	HEADLINER/KICK PANEL KIT GRAY	F1 F2 F3 48-52	(1)	\$224.95

-T after a part number means that part must be shipped Truck Freight. An additional \$150.00 will be charged to your order for delivery in the 48 contiguous United States. Orders outside of the 48 states will be quoted. Additional delivery time required.

## Interior Headliner Kit

1953-56 F100 F250 F350

PART	DESCRIPTION	APPLICATION	REQD	PRICE
49-5010-BL	HEADLINER KIT-VINYL "A" BLACK	F-SERIES 53-56	(1)	\$212.95*
49-5010-LL	HEADLINER KIT-VINYL "A" BLUE	F-SERIES 53-56	(1)	\$212.95*
49-5010-SD	HEADLINER KIT-VINYL "A" SADDLE	F-SERIES 53-56	(1)	\$212.95*
49-5010-GR	HEADLINER KIT-VINYL "A" GRAY	F-SERIES 53-56	(1)	\$212.95*
49-5010-RD	HEADLINER KIT-VINYL "A" RED	F-SERIES 53-56	(1)	\$212.95*
49-5011-BL	HEADLINER KIT-VINYL "B" BLACK	F-SERIES 56	(1)	\$215.95*
49-5011-SD	HEADLINER KIT-VINYL "B" SADDLE	F-SERIES 56	(1)	\$215.95*
49-5011-GR	HEADLINER KIT-VINYL "B" GRAY	F-SERIES 56	(1)	\$215.95*
49-5011-RD	HEADLINER KIT-VINYL "B" RED	F-SERIES 56	(1)	\$215.95*

Note: "A" Fits 1956 models with small rear window.  
"B" Fits 1956 models with large wrap-around rear window.

\* Or \*\* after the sell price means your order will incur an Oversize Part Charge for each oversized part. \* Means extra charge will be \$20. \*\* Means extra charge will be \$50. Due to packing and/or transportation requirements, please allow additional time for delivery. Oversized Parts are not available for air delivery.

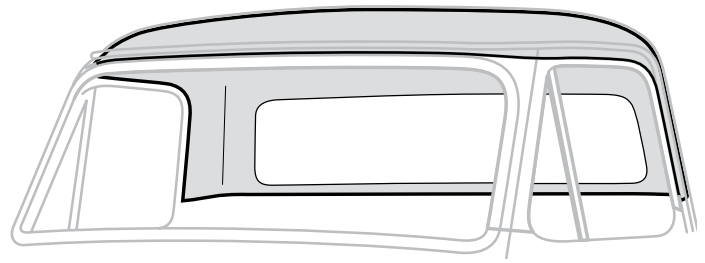

These Headliner Kits are suspended with bows and come with everything you need for installation, including fully illustrated directions.



## Door Armrests

1953-56 F100 F250 F350

**Sold Individually**

Reproduction molded polyurethane armrest is durable and can be painted to match your interior. Installation hardware included.

**Match the Color of Your Interior with ColorBond See Page 66**



PART	DESCRIPTION	APPLICATION	REQD	PRICE
49-5402-BL	DOOR ARMREST-BLACK-LH	F-SERIES 53-56	(1)	\$21.95
49-5403-BL	DOOR ARMREST-BLACK-RH	F-SERIES 53-56	(1)	\$21.95
40-0794	CLIP-ARMREST	F-SERIES 53-56	(4)	\$1.25

## Kick Panel Set

1953-56 F100 F250 F350

Kick Panel Sets contain two kick panels. They are made of vinyl with a hardboard backing.

**Sold in Sets of 2**

**Available in Gray Only**

**Match the Color of Your Interior with ColorBond See Page 66**

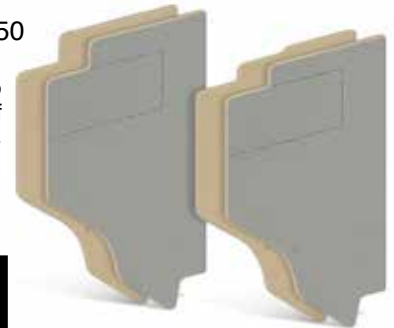

49-5352-GR

49-5354-GR

PART	DESCRIPTION	APPLICATION	REQD	PRICE
49-5352-GR	KICK PANEL SET-GRAY	F-SERIES 53-55	(1)	\$29.95
49-5354-GR	KICK PANEL SET-GRAY	F-SERIES 56	(1)	\$29.95

## Velour Door Panel Sets

1953-56 F100 F250 F350

Door Panel Sets include fastening clips that will align to your original door panel holes.

**Sold in Sets of 2**

PART	DESCRIPTION	APPLICATION	REQD	PRICE
49-5308-LL	DOOR PANEL SET-VELOUR BLUE	F-SERIES 53-55	(1)	\$225.95
49-5308-GR	DOOR PANEL SET-VELOUR GRAY	F-SERIES 53-55	(1)	\$225.95
49-5308-TN	DOOR PANEL SET-VELOUR TAN	F-SERIES 53-55	(1)	\$225.95
49-5309-BL	DOOR PANEL SET-VELOUR BLACK	F-SERIES 56	(1)	\$225.95
49-5309-RD	DOOR PANEL SET-VELOUR RED	F-SERIES 56	(1)	\$225.95
49-5309-TN	DOOR PANEL SET-VELOUR TAN	F-SERIES 56	(1)	\$225.95



1953-55 Door Panel



1956 Door Panel

## Vinyl Door Panel Sets

1953-56 F100 F250 F350

Door Panel Sets include fastening clips that will align to your original door panel holes.

**Sold in Sets of 2**

PART	DESCRIPTION	APPLICATION	REQD	PRICE
49-5306-BL	DOOR PANEL SET-VINYL BLACK	F-SERIES 53-55	(1)	\$209.95
49-5306-LL	DOOR PANEL SET-VINYL BLUE	F-SERIES 53-55	(1)	\$209.95
49-5306-SD	DOOR PANEL SET-VINYL SADDLE	F-SERIES 53-55	(1)	\$209.95
49-5306-GR	DOOR PANEL SET-VINYL GRAY	F-SERIES 53-55	(1)	\$209.95
49-5306-RD	DOOR PANEL SET-VINYL RED	F-SERIES 53-55	(1)	\$209.95
49-5307-BL	DOOR PANEL SET-VINYL BLACK	F-SERIES 56	(1)	\$209.95
49-5307-LL	DOOR PANEL SET-VINYL BLUE	F-SERIES 56	(1)	\$209.95
49-5307-SD	DOOR PANEL SET-VINYL SADDLE	F-SERIES 56	(1)	\$209.95
49-5307-GR	DOOR PANEL SET-VINYL GRAY	F-SERIES 56	(1)	\$209.95
49-5307-RD	DOOR PANEL SET-VINYL RED	F-SERIES 56	(1)	\$209.95



1956 Door Panel

1953-55 Door Panel



## 1953-56 Complete Vinyl Interior Kit ... Saves You Money and Will Make Your Interior Look Showroom New

Whether you are doing a complete restoration or just wanting to upgrade your truck's interior, this kit will save you money. This Complete Vinyl Interior Kit contains everything needed for a complete restoration or to upgrade a truck's interior.



Black

Blue

Gray



38-0798-F



### Just Look at All You Get for One Low Price:

- **Vinyl Reupholstery Seat Kit** - Precision tailored and made of long-wearing padded vinyl, which conforms to the contour of the seat and gives a newly upholstered look. Hog rings, hog ring pliers, extra foam for spot padding and instructions are included.
- **Complete Cab Carpet Kit** - Includes large heel pad, kick panels, glue, preinstalled snaps, seat track curtains, back wall yardage, gas pipe wrap, instructions and one 12 ounce can of spray adhesive.
- **Vinyl Headliner Kit** - This kit is suspended with bows and comes with everything needed for installation, including illustrated directions.
- **Vinyl Door Panel Kit** - Includes fastening clips that will align to the original door panel holes.
- **Sun Visor Pad Set** - Contains two padded vinyl Sun Visors with solid core.

PART	DESCRIPTION	APPLICATION	REQD	PRICE
49-5220-BL VINYL INTERIOR KIT	BLACK	F-SERIES 53-55 (1)		\$891.95**
49-5220-LL VINYL INTERIOR KIT	BLUE	F-SERIES 53-55 (1)		\$932.95**
49-5220-GR VINYL INTERIOR KIT	GRAY	F-SERIES 53-55 (1)		\$932.95**

\* Or \*\* after the sell price means your order will incur an Oversize Part Charge for each oversized part. \* Means extra charge will be \$20. \*\* Means extra charge will be \$50. Due to packing and/or transportation requirements, please allow additional time for delivery. Oversized Parts are not available for air delivery.

PART	DESCRIPTION	APPLICATION	REQD	PRICE
49-5221-BL VINYL INTERIOR KIT "A"	BLACK	F-SERIES	56 (1)	\$891.95**
49-5221-GR VINYL INTERIOR KIT "A"	GRAY	F-SERIES	56 (1)	\$932.95**
49-5222-BL VINYL INTERIOR KIT "B"	BLACK	F-SERIES	56 (1)	\$889.94**
38-0798-F	SPRAY ADHESIVE	10.5 OZ CAN		\$9.45

Note: "A" Fits 1956 models with small rear window.

"B" Fits 1956 models with large wrap-around rear window.

## Sun Visor Pad Set

1953-56 F100 F250 F350



49-5109

49-5126

Set contains two padded vinyl Sun Visors with solid core.

**Sun Visor Installation Tip:** If your sun visor is loose on the rod and won't stay in the up position, bend the rod slightly to tighten the sun visor on the rod.

PART	DESCRIPTION	APPLICATION	REQD	PRICE	PART	DESCRIPTION	APPLICATION	REQD	PRICE
49-5111-BL SUN VISOR PAD SET	BLACK	F-SERIES 53-56 (1)		\$39.95	49-5108	SUN VISOR BRACKET	PAINTABLE	F-SERIES 53-55 (2)	\$17.95
49-5111-LL SUN VISOR PAD SET	BLUE	F-SERIES 53-56 (1)		\$84.95	49-5125	SUN VISOR BRACKET	PAINTABLE	F-SERIES 56 (2)	\$19.95
49-5111-SD SUN VISOR PAD SET	SADDLE	F-SERIES 53-56 (1)		\$84.95	49-5109	SUN VISOR BRACKET	CHROME	F-SERIES 53-55 (2)	\$17.95
49-5111-GR SUN VISOR PAD SET	GRAY	F-SERIES 53-56 (1)		\$84.95	49-5126	SUN VISOR BRACKET	CHROME	F-SERIES 56 (2)	\$19.95
49-5111-RD SUN VISOR PAD SET	RED	F-SERIES 53-56 (1)		\$84.95					

## Complete Cab Carpet Kit

1953-56 F100 F250 F350



Black

Blue

Gray

Red

Saddle



38-0798-F

Complete Cab Carpet Kit includes large heel pad, kick panels, glue, preinstalled snaps, seat track curtains, back wall yardage and gas pipe wrap. Includes one 12 ounce can of spray adhesive.

PART	DESCRIPTION	APPLICATION	REQD	PRICE
49-5811-BL CAB CARPET KIT	BLACK	F-SERIES 53-56 (1)		\$309.95
49-5811-LL CAB CARPET KIT	BLUE	F-SERIES 53-56 (1)		\$315.95
49-5811-GR CAB CARPET KIT	GRAY	F-SERIES 53-56 (1)		\$309.95
49-5811-RD CAB CARPET KIT	RED	F-SERIES 53-56 (1)		\$309.95
49-5811-SD CAB CARPET KIT	SADDLE	F-SERIES 53-56 (1)		\$309.95

38-0798-F	SPRAY ADHESIVE	10.5 OZ CAN	\$9.45
-----------	----------------	-------------	--------

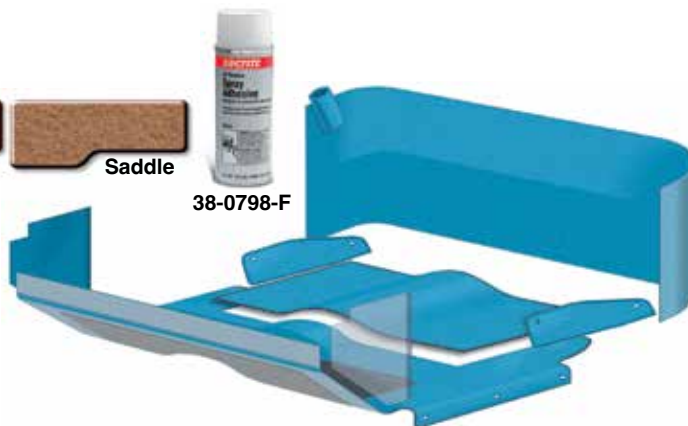

## Replacement Carpet ... Designed to Fit Your Truck Perfectly

### Molded Carpet

1948-52 F1 F2 F3  
1953-56 F100 F250 F350

Shiftrod and Steering Column  
Holes are Not Pre-cut



Loop-pile carpet features a pre-molded shape that is made to cover the full floor to the back of the cab interior. It's made from 100% nylon. The heavy 36 ounce jute padding under the front passenger area helps insulate against heat and reduces road noise. An easy-to-install dimmer switch grommet is included.



PART	DESCRIPTION	APPLICATION	REQD	PRICE
<b>Models with In-cab Gas Tank</b>				
49-5822-BL	MOLDED CARPET BLACK	F1 F2 F3 48-52	(1)	\$189.95
49-5822-LL	MOLDED CARPET BLUE	F1 F2 F3 48-52	(1)	\$189.95
49-5822-DB	MOLDED CARPET DARK BROWN	F1 F2 F3 48-52	(1)	\$189.95
49-5822-GR	MOLDED CARPET GRAY	F1 F2 F3 48-52	(1)	\$189.95
49-5822-RD	MOLDED CARPET RED	F1 F2 F3 48-52	(1)	\$189.95
49-5822-SD	MOLDED CARPET SADDLE	F1 F2 F3 48-52	(1)	\$189.95

49-5823-BL	MOLDED CARPET BLACK	F-SERIES	56 (1)	\$199.95
49-5823-DB	MOLDED CARPET DARK BROWN	F-SERIES	56 (1)	\$199.95
49-5823-GR	MOLDED CARPET GRAY	F-SERIES	56 (1)	\$199.95
49-5823-SD	MOLDED CARPET SADDLE	F-SERIES	56 (1)	\$199.95

#### Models without In-cab Gas Tank

49-5812-BL	MOLDED CARPET BLACK	F1 F2 F3 48-52	(1)	\$254.95
49-5812-LL	MOLDED CARPET BLUE	F1 F2 F3 48-52	(1)	\$254.95
49-5812-DB	MOLDED CARPET DARK BROWN	F1 F2 F3 48-52	(1)	\$254.95
49-5812-GR	MOLDED CARPET GRAY	F1 F2 F3 48-52	(1)	\$254.95
49-5812-SD	MOLDED CARPET SADDLE	F1 F2 F3 48-52	(1)	\$254.95

49-5813-BL	MOLDED CARPET BLACK	F-SERIES	53-56 (1)	\$239.95
49-5813-DB	MOLDED CARPET DARK BROWN	F-SERIES	53-56 (1)	\$239.95
49-5813-GR	MOLDED CARPET GRAY	F-SERIES	53-56 (1)	\$239.95
49-5813-SD	MOLDED CARPET SADDLE	F-SERIES	53-56 (1)	\$239.95

38-0798-F	SPRAY ADHESIVE	10.5 OZ CAN		\$9.45
-----------	----------------	-------------	--	--------

### 1/8" Thick Molded Industrial Polyvinyl (MIP) Floor Mats

Shiftrod Holes  
are Not Pre-cut

All MIP Mats are Only  
Available in Black

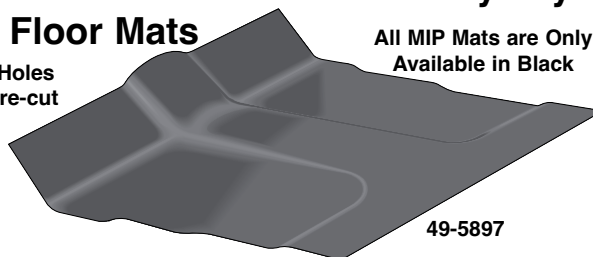

Heavy-duty Molded Industrial Polyvinyl (MIP) Floor Mats are made of durable 1/8" thick industrial Polyvinyl and are resistant to moisture and temperature; therefore, they will not dry rot or crack and last longer than rubber. They are vacuum molded from the original floor pan to cover the entire floor, making installation easy.

Mats are easy to clean and protect your interior from water, snow, mud and most chemicals. The MIP Floor Mat includes pre-cut 36 ounce jute padding under the passenger areas to provide a higher level of insulation against heat, cold and road noise.

**Installation Tip:** Allow mats to lay unfolded for 48 hours at room temperature of 72° or more to help remove creases caused by packing. Test fit prior to making any permanent installations (some trimming may be necessary).

PART	DESCRIPTION	APPLICATION	REQD	PRICE
49-5897	MIP FLOOR MAT	BLACK F1 F2 F3 48-52	(1)	\$189.95
49-5898	MIP FLOOR MAT	BLACK F-SERIES 53-56	(1)	\$199.95

### Sewn Carpet

1948-52 F1 F2 F3  
1953-56 F100 F250 F350

Top quality 100% nylon cut-pile carpet is cut and sewn to fit your truck's floor pan.



The edges are fully bound with a driver's side heel pad. The carpet has an attached insulation pad and features snaps to allow access to battery and master cylinder. Comes complete with illustrated instructions and snap studs.



#### Shiftrod and Steering Column Holes are Not Pre-cut

PART	DESCRIPTION	APPLICATION	REQD	PRICE
49-5800-BL	SEWN CARPET BLACK	"A" F1 F2 F3 48-52	(1)	\$149.95
49-5800-LL	SEWN CARPET BLUE	"A" F1 F2 F3 48-52	(1)	\$159.95
49-5800-GR	SEWN CARPET GRAY	"A" F1 F2 F3 48-52	(1)	\$149.95
49-5800-RD	SEWN CARPET RED	"A" F1 F2 F3 48-52	(1)	\$149.95
49-5800-SD	SEWN CARPET SADDLE	"A" F1 F2 F3 48-52	(1)	\$149.95
49-5801-BL	SEWN CARPET BLACK	"A" F-SERIES 53-56	(1)	\$149.95
49-5801-GR	SEWN CARPET GRAY	"A" F-SERIES 53-56	(1)	\$149.95
49-5801-SD	SEWN CARPET SADDLE	"A" F-SERIES 53-56	(1)	\$149.95

38-0798-F	SPRAY ADHESIVE	10.5 OZ CAN		\$9.45
-----------	----------------	-------------	--	--------

Note: "A" Snaps installed in 1948-56 Carpet Kits. Snaps allow access to master cylinder and/or battery. (Can be cut off if not needed.)

### Rubber Floor Mats are One Piece Replacements for OE Mats

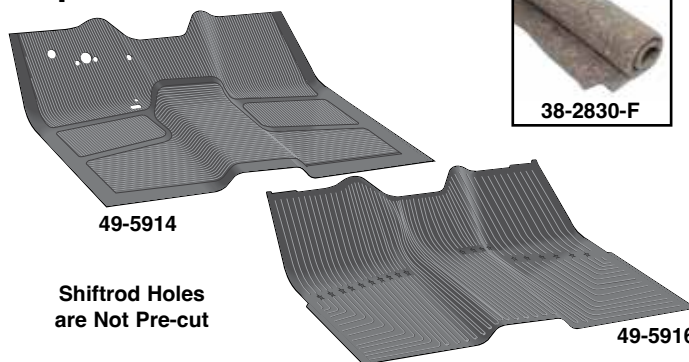

These all black Rubber Floor Mats are molded and ready to go.

They are a full replacement of OE mats for 1/2 or 3/4 ton pickups and are one piece for easy installation. Call or go online and order today!

PART	DESCRIPTION	APPLICATION	REQD	PRICE
49-5914	RUBBER FLOOR MAT BLACK	F1 F2 F3 48-52	(1)	\$139.95
49-5916	RUBBER FLOOR MAT BLACK	F-SERIES 53-56	(1)	\$139.95

This 1/4" thick jute padding is a synthetic Insulation Material similar to the insulation used in today's trucks. It also makes a great sound deadening material when used underneath rubber floor mats or wherever your truck needs extra insulation.

38-2830-F	INSULATION MATERIAL	3FT X 6FT	ROLL CUT TO FIT	\$11.95
38-0798-F	SPRAY ADHESIVE	10.5 OZ CAN		\$9.45



## Carpeted Floor Mats



These mats protect your carpets from the everyday wear and tear as well as mud, sand, snow and the sun which cause your carpet to fade. Floor mats are made from 100% nylon, trimmed with color coordinated vinyl binding and feature a grip lock non-skid backing to help them stay in place.

PART	DESCRIPTION	APPLICATION	REQD	PRICE
48-2551-BL	FRONT MAT SET-BLACK	F1 F2 F3 48-52	(1)	\$74.95
48-2551-LL	FRONT MAT SET-BLUE	F1 F2 F3 48-52	(1)	\$74.95
48-2551-DB	FLOOR MAT SET-DARK BROWN	F1 F2 F3 48-52	(1)	\$74.95
48-2551-GR	FRONT MAT SET-GRAY	F1 F2 F3 48-52	(1)	\$74.95
48-2551-RD	FRONT MAT SET-RED	F1 F2 F3 48-52	(1)	\$74.95
48-2551-SD	FRONT MAT SET-SADDLE	F1 F2 F3 48-52	(1)	\$74.95
48-2552-BL	FRONT MAT SET-BLACK	F-SERIES 53-56	(1)	\$97.95
48-2552-DB	FLOOR MAT SET-DARK BROWN	F-SERIES 53-56	(1)	\$97.95
48-2552-GR	FRONT MAT SET-GRAY	F-SERIES 53-56	(1)	\$97.95
48-2552-SD	FRONT MAT SET-SADDLE	F-SERIES 53-56	(1)	\$97.95

## Logo Floor Mat Set Protects Your Carpet



Ford Official Licensed Product is purchased from an authorized Ford Licensee.

These mats protect your carpets from the everyday wear and tear as well as mud, sand, snow and the sun which cause your carpet to fade. They are trimmed with color coordinated vinyl binding and feature an embroidered Ford Oval or Ford Lightning Shield Logo and a grip lock non-skid backing to help them stay in place.

PART	DESCRIPTION	APPLICATION	REQD	PRICE
<b>Loop Carpet Mats</b>				
48-2535-BL	FLOOR MAT SET-BLACK FORD SHIELD	F1 F2 F3 48-52	(1)	\$129.95
48-2536-BL	FLOOR MAT SET-BLACK FORD SHIELD	F-SERIES 53-56	(1)	\$145.95
48-2537-BL	FLOOR MAT SET-BLACK FORD OVAL	F1 F2 F3 48-52	(1)	\$114.95
48-2538-BL	FLOOR MAT SET-BLACK FORD OVAL	F-SERIES 53-56	(1)	\$129.95
<b>Cut Pile Carpet Mats</b>				
48-2539-BL	FLOOR MAT SET-BLACK FORD SHIELD	F1 F2 F3 48-52	(1)	\$124.95
48-2540-BL	FLOOR MAT SET-BLACK FORD SHIELD	F-SERIES 53-56	(1)	\$145.95
48-2541-BL	FLOOR MAT SET-BLACK FORD OVAL	F1 F2 F3 48-52	(1)	\$114.95
48-2542-BL	FLOOR MAT SET-BLACK FORD OVAL	F-SERIES 53-56	(1)	\$134.95

## DOJAMAT Retro Floor Mats

RETRO FLOOR MATS DONE RIGHT

Protect your truck's carpet with these Retro Rubber Floor Mats from Dojamat. Patterned after the very popular floor mats available in the '70s and '80s, they're the perfect final touch to your truck's interior.

They are made from 100% premium grade durable black rubber, top and bottom. Retro rubber floor mats feature several gripping areas for non-slip fit.

Each set comes with two floor mats.

**Floor Mats Measure**  
19-3/4" Wide x 27-1/2" Tall



### "4x4" Floor Mat Sets

		Gray
		Green
		Red
		Tan
<b>Blue</b>		
PART	DESCRIPTION	PRICE
44-5612-LL	"4X4" - BLUE	\$124.95
44-5612-GR	"4X4" - GRAY	\$124.95
44-5612-GN	"4X4" - GREEN	\$124.95
44-5612-RD	"4X4" - RED	\$124.95
44-5612-TN	"4X4" - TAN	\$124.95

### "TRUCK'N HORNS" Floor Mat Sets

		Gray
		Green
		Red
		Tan
<b>Blue</b>		
PART	DESCRIPTION	PRICE
44-5620-LL	"TRUCK'N HORNS" - BLUE	\$124.95
44-5620-GR	"TRUCK'N HORNS" - GRAY	\$124.95
44-5620-GN	"TRUCK'N HORNS" - GREEN	\$124.95
44-5620-RD	"TRUCK'N HORNS" - RED	\$124.95
44-5620-TN	"TRUCK'N HORNS" - TAN	\$124.95

### "HORNS" Floor Mat Set

		Gray
		Green
		Red
		Blue
<b>Tan</b>		
PART	DESCRIPTION	PRICE
44-5619-LL	"PLAIN HORNS" - BLUE	\$124.95
44-5619-GR	"PLAIN HORNS" - GRAY	\$124.95
44-5619-GN	"PLAIN HORNS" - GREEN	\$124.95
44-5619-RD	"PLAIN HORNS" - RED	\$124.95
44-5619-TN	"PLAIN HORNS" - TAN	\$124.95



## EVA Sound Deadener

1948-52 F1 F2 F3  
1953-56 F100 F250 F350

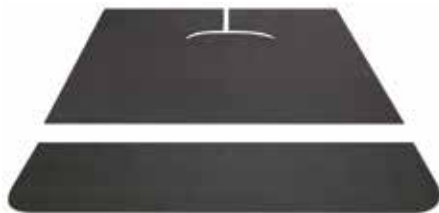

49-6032

**Installation Tip:** To reach the maximum level of sound dampening and insulation, use Multi-Purpose Insulation, #38-2829-F, **see below**, to cover any areas not protected by the EVA Sound Deadener. Use #38-0798-F Spray Adhesive, #42-0759 Weatherstrip Adhesive and #38-0716-F Aluminum Tape to install sound deadener and insulation.



49-6034

## EVA Sound Deadener Kit

This Sound Deadener Kit is die cut for easy installation. Made from OE type, 1/16" thick Ethyl Vinyl Acetate (EVA) which is asphalt based material for sound dampening. Applies directly to the cab floor. Reduces road noise and cab harmonics to give you a quieter ride and also helps to insulate against heat and cold.

PART	DESCRIPTION	APPLICATION	REQD	PRICE
49-6032	EVA SOUND DEADENER KIT-2PC	F1 F2 F3 48-52	(1)	\$84.95
49-6034	EVA SOUND DEADENER KIT-3PC	F-SERIES 53-56	(1)	\$84.95

## Pre-Cut Insulation Kit

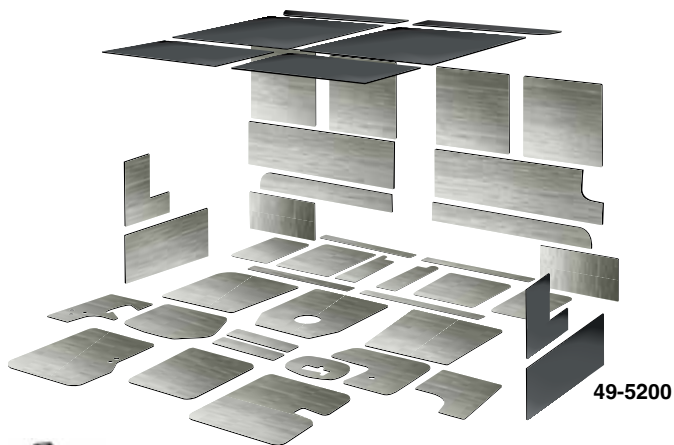

49-5200

Reduce noise and heat transfer inside your truck with a Pre-Cut Insulation Kit. Each panel has been cut to fit a specific location and a self-adhesive backing allows for fast and easy installation. Lightweight panels are foil over foam that vary between 2mm and 5mm thick. Pre-cut kits include thermal acoustic panels for the floor, doors, cab wall and roof. A 2" wide roller, sold separately, helps ensure full adhesion.

### 38-2816-F

PART	DESCRIPTION	APPLICATION	REQD	PRICE
49-5200	PRE-CUT INSULATION KIT	F1 F2 F3 48-52	(1)	\$307.88
38-2816-F	ROLLER-INSULATION	2" WIDE		\$12.95

## Sound Control Mat



**Sound Control Mat** reduces noise, vibration and heat created from the engine, road and structure of your vehicle. Can be applied to any interior surface area; cover as little as 25% of an area for a noticeable reduction. Each 2mm thick sheet consists of butyl rubber with a top layer of heat resistant aluminum that is easy to cut and conform to contoured surfaces, just peel and stick. Available in silver and black, each sheet measures 21" x 29".

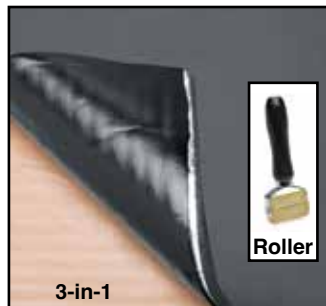

**3-in-1 Sound Control Mat** combines the vibration absorption and heat resistant capabilities of the 2mm thick Sound Control Mat with an additional 5mm thick layer of foam for more efficient sound deadening. This makes it our most effective product for eliminating road noise and vibrations in your truck. Each sheet is 7mm thick and measures 19" x 31".

PART	DESCRIPTION	APPLICATION	PRICE
38-2819-F	SOUND CONTROL MAT-SILVER	4.22 SQUARE FEET	\$12.95
38-2722-F	SOUND CONTROL MAT-BLACK	4.22 SQUARE FEET	\$12.95
38-2726-F	3-IN-1 SOUND CONTROL MAT	4.27 SQUARE FEET	\$14.95

### 10 Sheet Packs

38-2809-F	SOUND CONTROL MAT-SILVER	42.2 SQUARE FEET	\$129.95
38-2723-F	SOUND CONTROL MAT-BLACK	42.2 SQUARE FEET	\$139.95
38-2727-F	3-IN-1 SOUND CONTROL MAT	42.7 SQUARE FEET	\$139.95

### Sound Control Mat Roller

Sound Control Mat Roller ensures proper adhesion and features a 2" wide rubber roller with a plastic handle.

38-2816-F	ROLLER-SOUND CONTROL MAT	2" WIDE	\$12.95
-----------	--------------------------	---------	---------

## Multi-Purpose Heat and Sound Insulation



Uses Space Age technology to insulate against heat, cold and noise under hoods, carpeting, headliners, door panels, firewalls or seats as well as other household uses. This 4-foot x 6-foot sheet is made of 3/8" sound deadening fiber padding. Highly reflective aluminum is bonded on one side to achieve 97% reflection of radiant heat. Use this Multi-Purpose Insulation with Sound Control Mat for maximum sound deadening. Call or go online and order both today!

Use #38-0798-F Spray Adhesive and #38-0716-F Aluminum Tape or #42-0759 Weatherstrip Adhesive to easily install Insulation Material.

PART	DESCRIPTION	APPLICATION	PRICE
38-2829-F	MULTI-PURPOSE INSULATION	4FT X 6FT ROLL	\$32.95
38-0798-F	SPRAY ADHESIVE	10.5 OUNCE CAN	\$9.45
38-0716-F	ALUMINUM TAPE	2" X 30FT ROLL	\$3.95
42-0759	WEATHERSTRIP ADHESIVE-BLACK	5 OUNCE TUBE	\$8.75

## Vibro Solution Sound Deadener Pro Kit



Vibro Solution Sound Deadener Pro Kit is made from a polymeric based damping material with a supercharged adhesive. It features an aluminum surface and unique military-grade composition with proven efficiency at sound and vibration dampening for your truck. It will stop those nasty rattles, eliminate road and outside noise, insulate your vehicle and dramatically improve the sound of your car audio stereo system.

Vibro Solution 5MM sound deadener is very flexible which allows it to properly adhere to a contoured panel. Kit comes complete with enough product to insulate the interior of your cab's firewall, floor, back wall and both doors.



Sound Deadener Pro kit comes complete with:

- 2 boxes of 5mm Black Mat to cover the firewall
- 2 boxes of 2mm Black Mat to cover the floor and inner doors
- 1 72" x 17" sheet of 7mm Acoustical Absorber sheet for the back wall
- 1 box of 6mm Foam Insulator to cover the floor and firewall
- 1 roll of Black Foil Tape for taping off the edges of the 2mm and 5mm Mat
- Installation Instructions

PART	DESCRIPTION	REQD	PRICE
49-2814	SOUND DEADENER-PRO KIT	(1)	\$489.95

## Lap Seat Belts and Mounting Hardware



Seat Belts are 74" long, designed with a quick release push-button buckle and are constructed of OE quality herringbone webbing. Models not originally equipped with seat belts will need to order the lap seat belt mounting kit, sold separately. Federal regulations require seat belts in all trucks manufactured after July 1971.

PART	DESCRIPTION	APPLICATION	REQD	PRICE
48-2349-BL	LAP SEAT BELT-BLACK	F-SERIES 48-56	(3)	\$24.95
48-2349-LL	LAP SEAT BELT-BLUE	F-SERIES 48-56	(3)	\$24.95
48-2349-GR	LAP SEAT BELT-GRAY	F-SERIES 48-56	(3)	\$25.95
48-2349-RD	LAP SEAT BELT-RED	F-SERIES 48-56	(3)	\$24.95
48-2349-TN	LAP SEAT BELT-TAN	F-SERIES 48-56	(3)	\$24.95
38-2244-F	LAP SEAT BELT MOUNTING KIT	F-SERIES 48-56	(3)	\$4.45

## Heavy-Duty Retractable Lap Seat Belts



Seat Belts are 60" long and have an OE design made of herringbone webbing with a push-button buckle. Complete with self-adjusting retractor assembly. Installation instructions and hardware are included. Federal regulations require seat belts in all trucks manufactured after July 1971.

PART	DESCRIPTION	APPLICATION	REQD	PRICE
48-2339-BL	RETRACTABLE LAP SEAT BELT-BLACK	F-SERIES 48-56	(2)	\$54.95
48-2339-LL	RETRACTABLE LAP SEAT BELT-BLUE	F-SERIES 48-56	(2)	\$54.95
48-2339-GR	RETRACTABLE LAP SEAT BELT-GRAY	F-SERIES 48-56	(2)	\$54.95
48-2339-RD	RETRACTABLE LAP SEAT BELT-RED	F-SERIES 48-56	(2)	\$54.95
48-2339-TN	RETRACTABLE LAP SEAT BELT-TAN	F-SERIES 48-56	(2)	\$54.95

## Seat Belt Buckle Sleeves for Your Bucket Seats



Fits Models With Bucket Seats Only.

Buckle Sleeves are 12 inches long, made from rigid, textured plastic and are available in five colors. Keeps buckle side belt within reach making it ideal for bucket seat applications. Includes cap to cover mounting bolt hole. Sleeves sold individually. Belts not included.

PART	DESCRIPTION	APPLICATION	REQD	PRICE
48-2334-BL	BUCKLE SLEEVE	BLACK BUCKET SEATS	(2)	\$5.95
48-2334-LL	BUCKLE SLEEVE	BLUE BUCKET SEATS	(2)	\$5.95
48-2334-GR	BUCKLE SLEEVE	GRAY BUCKET SEATS	(2)	\$5.95
48-2334-RD	BUCKLE SLEEVE	RED BUCKET SEATS	(2)	\$5.95
48-2334-TN	BUCKLE SLEEVE	TAN BUCKET SEATS	(2)	\$5.95

## Bench Seat Rebuilding Kit



Kit includes: 24" x 60" foam sheet, 1 pair of hog ring pliers, 2 steel rods and instructions, 18" x 60" reinforcement material and 100 hog rings.

Seat Rebuild Kit contains the necessary parts to correct seat conditions such as missing padding; weakened, sagging and broken springs; and uneven seating areas. May also be used for preparing seats prior to installation of seat covers or replacement upholstery covers or to correct a condition under your existing upholstery.

PART	DESCRIPTION	REQD	PRICE
38-2831-F	BENCH SEAT REBUILDING KIT	(AR)	\$55.95
38-1240-F	HOG RING KIT W/PLIERS	100 PC	(AR) \$8.45

## LMC TRUCK Custom Bucket Seat Sets

The Affordable Bolt-In Custom Interior Upgrade For Your Truck!



- Seats come assembled. Seat slider tracks and seat reclining mechanism are included.
- Seats are universal and require mounting brackets for installation. Mounting brackets sold separately.
- All steel, TIG-welded frame is electrostatically coated for strength and durability.
- Premium grade vinyl and stitching will stand up to years of wear and tear.
- Ergonomically shaped cushions are made with high-density, injection-molded foam to ensure comfort with the proper support.

### 2 Stitching Colors Available

Red Stitch

Black Stitch



### Bucket Seat Mounting Bracket Set



- Bucket Seat Mounting Bracket set is sold separately and is required when installing bucket seats.
- Sold as set of 2.
- Welding is required for installation.

PART	DESCRIPTION	PRICE
38-2161-F	BUCKET SEAT MOUNT BRACKET SET F-SERIES 48-56	\$159.95



PART	DESCRIPTION	PRICE
48-2115-BB	LMC BUCKET SEAT SET WITH BLACK STITCH F-SERIES 48-56	\$899.95*
48-2115-BR	LMC BUCKET SEAT SET WITH RED STITCH F-SERIES 48-56	\$899.95*

\* Or \*\* after the sell price means your order will incur an Oversize Part Charge for each oversized part. \* Means extra charge will be \$20. \*\* Means extra charge will be \$50. Due to packing and/or transportation requirements, please allow additional time for delivery. Oversized Parts are not available for air delivery.

## Deluxe Bench Seat Console

Securely Fastens to Your Bench Seat



Bench Seat Console features oversized, dual adjustable cup holders, dense foam padded armrest, bottom mount strap for seat belt mounting, large rear storage area with built-in CD/cassette holder and smaller front storage area. Can also be used in the rear seat. *Contents Not Included.*

PART	DESCRIPTION	PRICE
49-3689-GR	GRAY 16.5" L X 8.5" W X 9" H	\$59.95

## Seat Heater Kits ... Warm Yourself Up Before Your Truck Warms Up

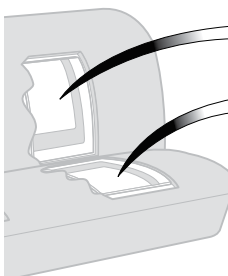

Fits 12 Volt Systems Only



38-2198-F

#38-2198-F contains two 11" x 11" heater elements. (One for seat back and one for seat bottom.) Ideal for use in bucket seat applications.

#38-2199-F contains two 11" x 22" heater elements. (One for seat back and one for seat bottom.) Ideal for use in bench seat applications.

PART	DESCRIPTION	APPLICATION	REQD	PRICE
38-2198-F	SEAT HEATER KIT-11 X 11 ELEMENTS	F-SERIES	48-56 (AR)	\$64.95
38-2199-F	SEAT HEATER KIT-11 X 22 ELEMENTS	F-SERIES	48-56 (AR)	\$89.95



## Vinyl Seat Reupholstery Kit ... Long Wearing and Easy Cleaning

Precision tailored Vinyl Reupholstery Seat Kits are made of long-wearing padded vinyl which conforms to the contour of the seat and gives a newly upholstered look. Hog rings, hog ring pliers and illustrated instructions are included.



PART	DESCRIPTION	APPLICATION	REQD	PRICE
49-5700-BL	VINYL BENCH SEAT KIT BLACK	F1 F2 F3 48-52	(1)	\$219.95
49-5700-LL	VINYL BENCH SEAT KIT BLUE	F1 F2 F3 48-52	(1)	\$219.95
49-5700-GR	VINYL BENCH SEAT KIT GRAY	F1 F2 F3 48-52	(1)	\$219.95
49-5700-RD	VINYL BENCH SEAT KIT RED	F1 F2 F3 48-52	(1)	\$219.95
49-5700-SD	VINYL BENCH SEAT KIT SADDLE	F1 F2 F3 48-52	(1)	\$219.95
49-5701-BL	VINYL BENCH SEAT KIT BLACK	F-SERIES 53-56	(1)	\$219.95
49-5701-LL	VINYL BENCH SEAT KIT BLUE	F-SERIES 53-56	(1)	\$219.95
49-5701-GR	VINYL BENCH SEAT KIT GRAY	F-SERIES 53-56	(1)	\$219.95
49-5701-RD	VINYL BENCH SEAT KIT RED	F-SERIES 53-56	(1)	\$219.95
49-5701-SD	VINYL BENCH SEAT KIT SADDLE	F-SERIES 53-56	(1)	\$219.95



49-5700-LL



## Velour Seat Reupholstery Kit ... All Weather Comfort and Style

Velour Reupholstery Seat Kits have vinyl sides and feature durable bonded thread that won't rot and fully finished edges with reinforced stress points. Each kit includes hog rings, hog ring pliers and fully illustrated instructions.



PART	DESCRIPTION	APPLICATION	REQD	PRICE
49-5705-BL	VELOUR BENCH SEAT KIT BLACK	F1 F2 F3 48-52	(1)	\$234.95
49-5705-LL	VELOUR BENCH SEAT KIT BLUE	F1 F2 F3 48-52	(1)	\$234.95
49-5705-GR	VELOUR BENCH SEAT KIT GRAY	F1 F2 F3 48-52	(1)	\$234.95
49-5705-RD	VELOUR BENCH SEAT KIT RED	F1 F2 F3 48-52	(1)	\$234.95
49-5705-TN	VELOUR BENCH SEAT KIT TAN	F1 F2 F3 48-52	(1)	\$234.95
49-5706-BL	VELOUR BENCH SEAT KIT BLACK	F-SERIES 53-56	(1)	\$234.95
49-5706-GR	VELOUR BENCH SEAT KIT GRAY	F-SERIES 53-56	(1)	\$234.95
49-5706-RD	VELOUR BENCH SEAT KIT RED	F-SERIES 53-56	(1)	\$234.95
49-5706-TN	VELOUR BENCH SEAT KIT TAN	F-SERIES 53-56	(1)	\$234.95



49-5705-TN

## Saddle Blanket Seat Covers

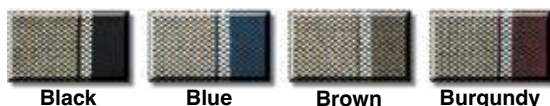

Saddle Blanket Seat Covers are handcrafted with a heavy-duty weave to resist wear and provide all-weather comfort. These universal seat covers feature seat belt pass-throughs and front pockets for convenient storage. Installation instructions included.

PART	DESCRIPTION	APPLICATION	REQD	PRICE
48-2518-BL	SADDLE BLANKET COVER BLACK	F-SERIES 48-56	(1)	\$91.95
48-2518-LL	SADDLE BLANKET COVER BLUE	F-SERIES 48-56	(1)	\$91.95
48-2518-BN	SADDLE BLANKET COVER BROWN	F-SERIES 48-56	(1)	\$91.95
48-2518-BG	SADDLE BLANKET COVER BURGUNDY	F-SERIES 48-56	(1)	\$91.95



48-2518-BL

## Replacement Seat Foam

1953-56 F100 F250 F350

Vinyl & Velour Bench Seat Reupholstery Kits  
See Above

PART	ILL#	DESCRIPTION	APPLICATION	REQD	PRICE
49-5770	(1)	SEAT BACK FOAM	F-SERIES 53-56	(1)	\$139.95
49-5771	(2)	SEAT BOTTOM FOAM-2" THICK	F-SERIES 53-56	(1)	\$149.95
49-5772	(3)	SEAT BOTTOM FOAM-3" THICK	F-SERIES 53-56	(1)	\$249.95
49-5773	(4)	BURLAP-REINFORCEMENT	F-SERIES 53-56	(2)	\$13.95
38-1240-F	(5)	HOG RING KIT W/PLIERS	100PC	(AR)	\$8.45

Seat Belts See  
Page 52

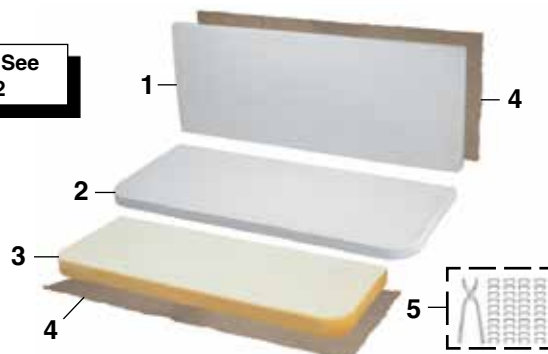

## Dashboard Components

1948-50 F1 F2 F3

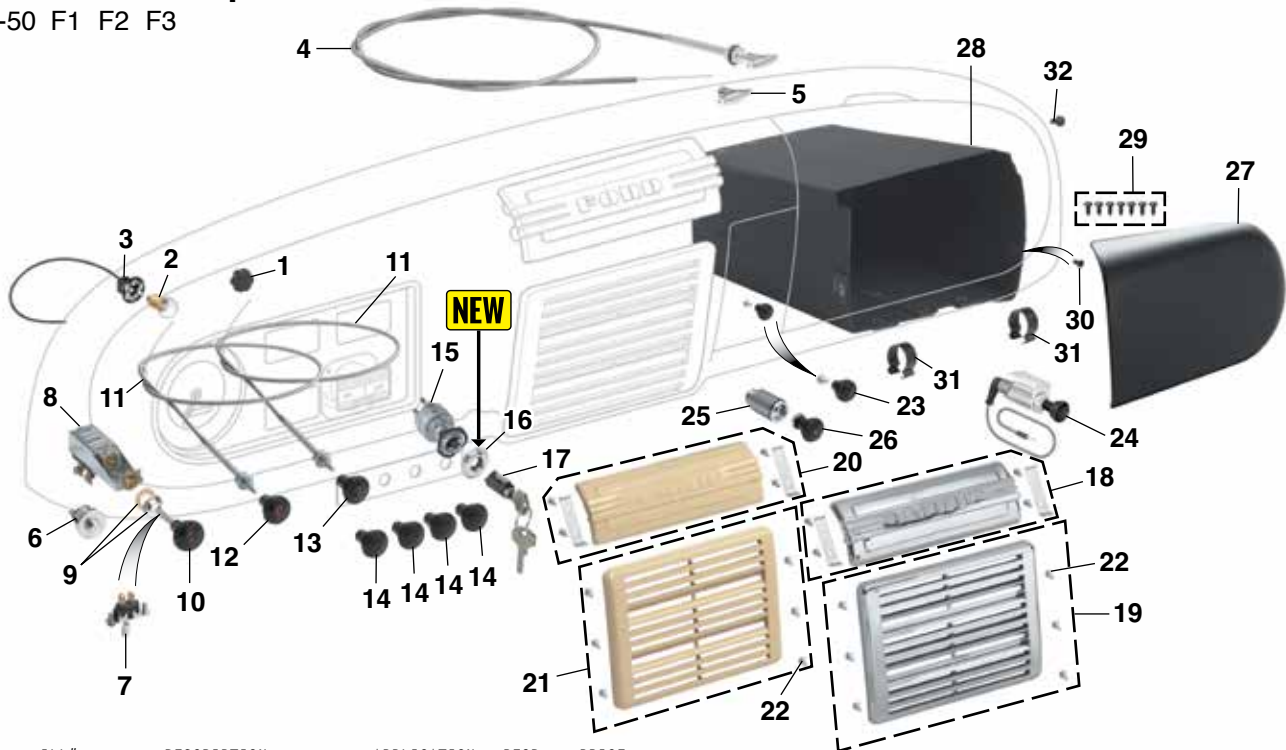

PART	ILL#	DESCRIPTION	APPLICATION	REQD	PRICE
40-2510	(1)	KNOB-WIPER ON/OFF VACUUM	F1 F2 F3 48-50	(1)	\$5.95
36-0212-F	(2)	CLUSTER BULB-CLEAR-6 VOLT	F1 F2 F3 48-50 (AR)		\$1.55
36-0218-F		CLUSTER BULB-CLEAR-12 VOLT	F1 F2 F3 48-50 (AR)		\$ .99
32-0632-F	(3)	CLUSTER BULB SOCKET	F1 F2 F3 48-50 (AR)		\$2.95
47-2005	(4)	OVERDRIVE CABLE	F1 F2 F3 48-50	(1)	\$49.95
47-2006	(5)	OVERDRIVE KNOB-CHROME	F1 F2 F3 48-50	(1)	\$22.95
47-0710	(6)	STARTER BUTTON	F1 F2 F3 48-50	(1)	\$3.95
40-2587	(7)	INSTRUMENT PNL LIGHT SWITCH	F1 F2 F3 48-50	(1)	\$12.95
47-0630	(8)	HEADLIGHT SWITCH 6 VOLT	F1 F2 F3 48-50	(1)	\$44.95
40-0851	(9)	NUT-HEADLIGHT SWITCH	F1 F2 F3 48-50	(1)	\$5.95
40-2502	(10)	KNOB W/ROD-HEADLIGHT	F1 F2 F3 48-50	(1)	\$9.95
43-1240	(11)	CABLE-CHOKE/THROTTLE	F1 F2 F3 48-50	(2)	\$14.95
40-2500	(12)	KNOB-CHOKE	F1 F2 F3 48-50	(1)	\$7.95
40-2501	(13)	KNOB-THROTTLE	F1 F2 F3 48-50	(1)	\$7.95
40-2506	(14)	KNOB-HEATER CONTROL	F1 F2 F3 48-50	(4)	\$7.95
47-0653	(15)	IGNITION SWITCH	F1 F2 F3 48-50	(1)	\$62.95
40-2492	(16)	DASH BEZEL-IGNITION	F1 F2 F3 48-50	(1)	\$15.95
47-0688	(17)	IGNITION CYLINDER W/KEYS	F1 F2 F3 48-50	(1)	\$26.95

PART	ILL#	DESCRIPTION	APPLICATION	REQD	PRICE
49-6171	(18)	RADIO HOLE COVER-CHROME	F1 F2 F3 48-50	(1)	\$39.95
49-6176	(19)	RADIO SPEAKER GRILLE-CHROME	F1 F2 F3 48-50	(1)	\$36.95
49-6170	(20)	RADIO HOLE COVER "A"	F1 F2 F3 48-50	(1)	\$19.95
49-6175	(21)	RADIO SPEAKER GRILLE "A"	F1 F2 F3 48-50	(1)	\$21.95
40-0422	(22)	SCREW-RADIO/SPEAKER CVR	F1 F2 F3 48-50	(10)	\$ .65
40-2505	(23)	KNOB-ASHTRAY	F1 F2 F3 48-50	(1)	\$6.95
49-6146	(24)	LIGHTER ASSY-CHROME	F1 F2 F3 48-50	(1)	\$54.95
49-6148	(25)	LIGHTER ELEMENT & WELL ASSY	F1 F2 F3 48-50	(1)	\$10.95
40-2503	(26)	KNOB-LIGHTER	F1 F2 F3 48-50	(1)	\$8.95
49-6009	(27)	GLOVE BOX DOOR	F1 F2 F3 48-50	(1)	\$61.95
49-6010	(28)	GLOVE BOX	F1 F2 F3 48-50	(1)	\$17.95
40-0083	(29)	GLOVE BOX HARDWARE KIT	F1 F2 F3 48-50	(1)	\$2.95
30-0507-F	(30)	GLOVE BOX SCREW	F1 F2 F3 48-50	(7)	\$ .65
49-3102	(31)	GLOVE BOX SPRING	F1 F2 F3 48-50	(2)	\$2.95
40-1825	(32)	GLOVE BOX BUMPER	F1 F2 F3 48-50	(2)	\$1.25

Note: "A" Tan in color and may be painted to match the color of your interior.

## Gauge Refacing Kits

1948-52 F1 F2 F3

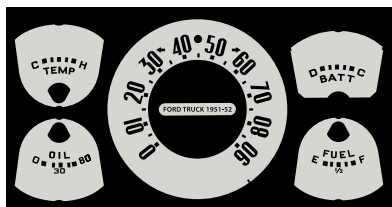
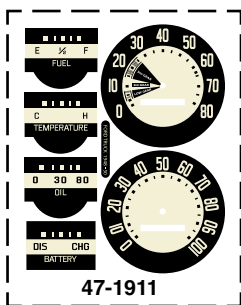

PART	DESCRIPTION	APPLICATION	REQD	PRICE
47-1911	GAUGE REFACING KIT "A"	F1 F2 F3 48-50	(1)	\$29.95
47-1913	GAUGE REFACING KIT "B"	F1 F2 F3 51-52	(1)	\$29.95

Note: "A" Also fits F4 to F8 trucks.  
"B" Original small turn indicator arrow design.

## Dash Gauges

1948-50 F1 F2 F3

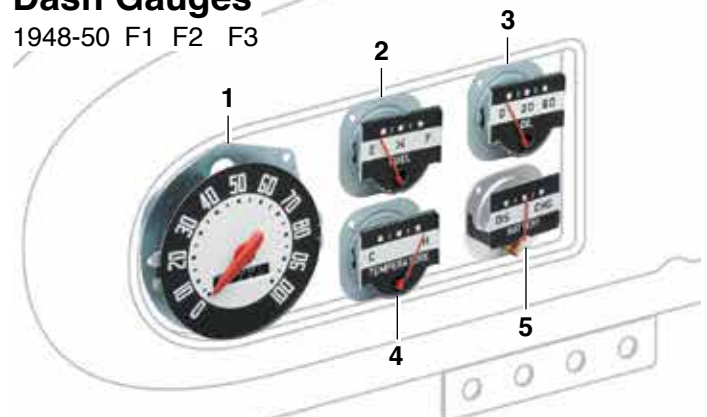

PART	ILL#	DESCRIPTION	APPLICATION	REQD	PRICE
47-1906	(1)	SPEEDOMETER	F1 F2 F3 48-50	(1)	\$169.95
47-1904	(2)	FUEL GAUGE	F1 F2 F3 48-50	(1)	\$89.95
47-1943	(3)	OIL PRESSURE GAUGE	F1 F2 F3 48-50	(1)	\$86.95
47-1966	(4)	TEMPERATURE GAUGE	F1 F2 F3 48-50	(1)	\$86.95
47-1900	(5)	BATTERY GAUGE	F1 F2 F3 48-50	(1)	\$89.95

## Dashboard Components

1951-52 F1 F2 F3

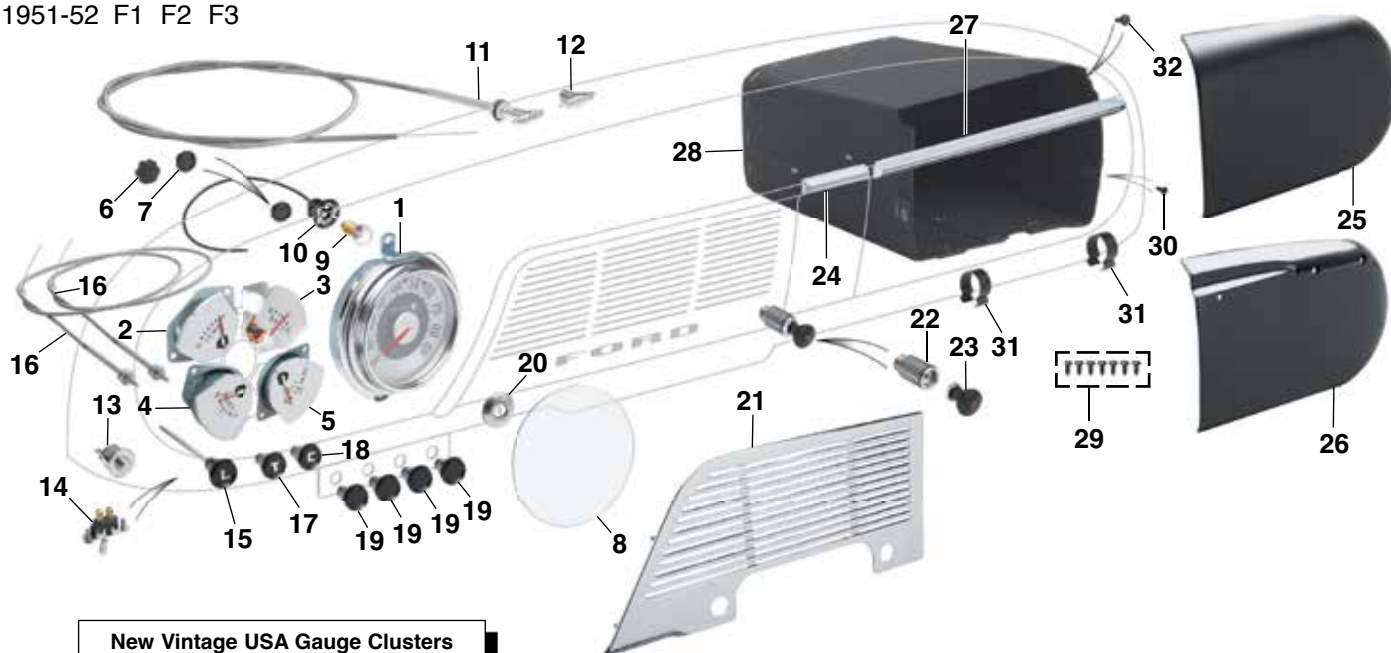

New Vintage USA Gauge Clusters  
See Page 59

PART	ILL#	DESCRIPTION	APPLICATION	REQD	PRICE
47-1907	(1)	SPEEDOMETER	F1 F2 F3 51-52	(1)	\$209.95
47-1969	(2)	TEMPERATURE GAUGE 6 VOLT	F1 F2 F3 51-52	(1)	\$86.95
47-1901	(3)	BATTERY GAUGE 6 VOLT	F1 F2 F3 51-52	(1)	\$89.95
47-1905	(4)	FUEL GAUGE 6 VOLT	F1 F2 F3 51-52	(1)	\$89.95
47-1944	(5)	OIL PRESSURE GAUGE 6 VOLT	F1 F2 F3 51-52	(1)	\$87.95
40-2510	(6)	KNOB-WIPER ON/OFF ELECTRIC	F1 F2 F3 51-52	(1)	\$5.95
40-2536	(7)	KNOB-WIPER ON/OFF VACUUM	F1 F2 F3 51-52	(1)	\$6.95
49-6214	(8)	DASH LENS-CLEAR	F1 F2 F3 51-52	(1)	\$24.95
36-0212-F	(9)	CLUSTER BULB-CLEAR-6 VOLT	F1 F2 F3 51-52	(5)	\$1.55
36-0218-F	(10)	CLUSTER BULB-CLEAR-12 VOLT	F1 F2 F3 51-52	(5)	\$1.99
32-0632-F	(10)	CLUSTER BULB SOCKET	F1 F2 F3 51-52	(5)	\$2.95
47-2005	(11)	OVERDRIVE CABLE W/CHROME KNOB	F1 F2 F3 51-52	(1)	\$49.95
47-2006	(12)	OVERDRIVE KNOB-CHROME	F1 F2 F3 51-52	(1)	\$22.95
47-0710	(13)	STARTER BUTTON	F1 F2 F3 51	(1)	\$3.95

PART	ILL#	DESCRIPTION	APPLICATION	REQD	PRICE
40-2585		STARTER BUTTON	F1 F2 F3 52	(1)	\$14.95
40-2587	(14)	INSTRUMENT PNL LIGHT SWITCH	F1 F2 F3 51	(1)	\$12.95
40-2509	(15)	HEADLIGHT KNOB-W/ROD	F1 F2 F3 51-52	(1)	\$8.95
43-1240	(16)	CABLE-CHOKE/THROTTLE	F1 F2 F3 51-52	(2)	\$14.95
40-2508	(17)	KNOB-THROTTLE	F1 F2 F3 51-52	(1)	\$7.95
40-2507	(18)	KNOB-CHOKE	F1 F2 F3 51-52	(1)	\$7.95
40-2511	(19)	KNOB-HEATER CONTROL	F1 F2 F3 51-52	(4)	\$7.95
40-2493	(20)	BEZEL-IGNITION	F1 F2 F3 51-52	(1)	\$15.95
49-6006	(21)	RADIO SPEAKER GRILLE-CHROME	F1 F2 F3 51-52	(1)	\$62.95
49-6007		RADIO SPEAKER GRILLE-BLACK	F1 F2 F3 51-52	(1)	\$57.95
49-6148	(22)	LIGHTER ELEMENT & WELL ASSY	F1 F2 F3 51-52	(1)	\$10.95
40-2512	(23)	KNOB-LIGHTER	F1 F2 F3 51-52	(1)	\$8.95
49-6004	(24)	ASH TRAY MOLDING-CHROME "A"	F1 F2 F3 51-52	(1)	\$32.95
49-6009	(25)	GLOVE BOX DOOR-STANDARD	F1 F2 F3 51-52	(1)	\$61.95
49-6011	(26)	GLOVE BOX DOOR "A"	F1 F2 F3 51-52	(1)	\$59.95
49-6005	(27)	GLOVE BOX MOLDING-CHROME "A"	F1 F2 F3 51-52	(4)	\$61.95
49-6010	(28)	GLOVE BOX	F1 F2 F3 51-52	(1)	\$17.95
40-0083	(29)	GLOVE BOX HARDWARE KIT	F1 F2 F3 51-52	(1)	\$2.95
30-0507-F	(30)	GLOVE BOX SCREW	F1 F2 F3 51-52	(7)	\$1.65
49-3102	(31)	GLOVE BOX SPRING	F1 F2 F3 51-52	(2)	\$2.95
40-1825	(32)	GLOVE BOX BUMPER	F1 F2 F3 51-52	(2)	\$1.25

Note: "A" For models with 5-Star cab package.

## Glove Box and Components

1953-56 F100 F250 F350

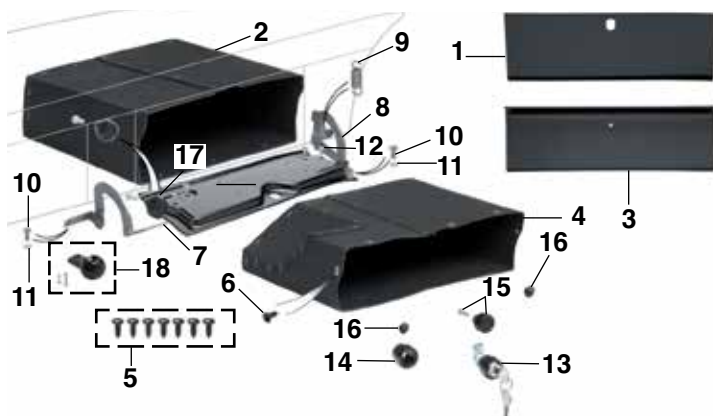

PART	ILL#	DESCRIPTION	APPLICATION	REQD	PRICE
49-6013	(1)	GLOVE BOX DOOR W/LOCK HOLE	F-SERIES 53-55	(1)	\$73.95
49-6012	(2)	GLOVE BOX	F-SERIES 53-55	(1)	\$17.95
49-6015	(3)	GLOVE BOX DOOR	F-SERIES 56	(1)	\$79.95
49-6014	(4)	GLOVE BOX	F-SERIES 56	(1)	\$17.95
40-0083	(5)	GLOVE BOX HARDWARE KIT	F-SERIES 53-56	(1)	\$2.95
30-0507-F	(6)	GLOVE BOX SCREW	F-SERIES 53-56	(7)	\$1.65
49-3104	(7)	GLOVE BOX HINGE-LH	F-SERIES 53-55	(1)	\$32.95
49-3106	(8)	GLOVE BOX HINGE-LH	F-SERIES 56	(1)	\$32.95
49-3105	(8)	GLOVE BOX HINGE W/SPRING-RH	F-SERIES 53-55	(1)	\$37.95
49-3108	(9)	SPRING-GLOVE BOX HINGE	F-SERIES 53-56	(1)	\$3.95
40-0519	(10)	SCREW-STAINLESS	F-SERIES 53-56	(9)	\$1.65
40-0651	(11)	STAR WASHER	F-SERIES 53-56	(9)	\$1.65
40-0422	(12)	SCREW-VIN DATA PLATE	F-SERIES 53-56	(4)	\$1.65
40-2495	(13)	GLOVE BOX LOCK WITH KNOB	F-SERIES 53-55	(1)	\$32.95
40-2496	(14)	GLOVE BOX LOCK KNOB	F-SERIES 53-55	(1)	\$10.95
40-2519	(15)	GLOVE BOX KNOB W/SCREW	F-SERIES 53-56	(1)	\$5.95
41-1590	(16)	GLOVE BOX BUMPER	F-SERIES 53-56	(2)	\$1.95
40-2519	(17)	KNOB W/SCREW-ASHTRAY	F-SERIES 53-56	(1)	\$5.95
40-2522	(18)	KNOB-COWL VENT	F-SERIES 53-56	(1)	\$5.95



## Dash Panel Assembly

1956 F100 F250 F350

Dash Panel Assembly is produced from new tooling and OE quality steel, as original, for strength and durability. The professional EDP (Electro Deposit Primer) coating offers a smooth surface for favorite finishes.



PART	DESCRIPTION	APPLICATION	REQD	PRICE
49-9794	DASH PANEL ASSEMBLY	F-SERIES	56 (1)	\$449.95*

\* Or \*\* after the sell price means your order will incur an Oversize Part Charge for each oversized part. \* Means extra charge will be \$20. \*\* Means extra charge will be \$50. Due to packing and/or transportation requirements, please allow additional time for delivery. Oversized Parts are not available for air delivery.

## Dashboard Components

1953-56 F100 F250 F350

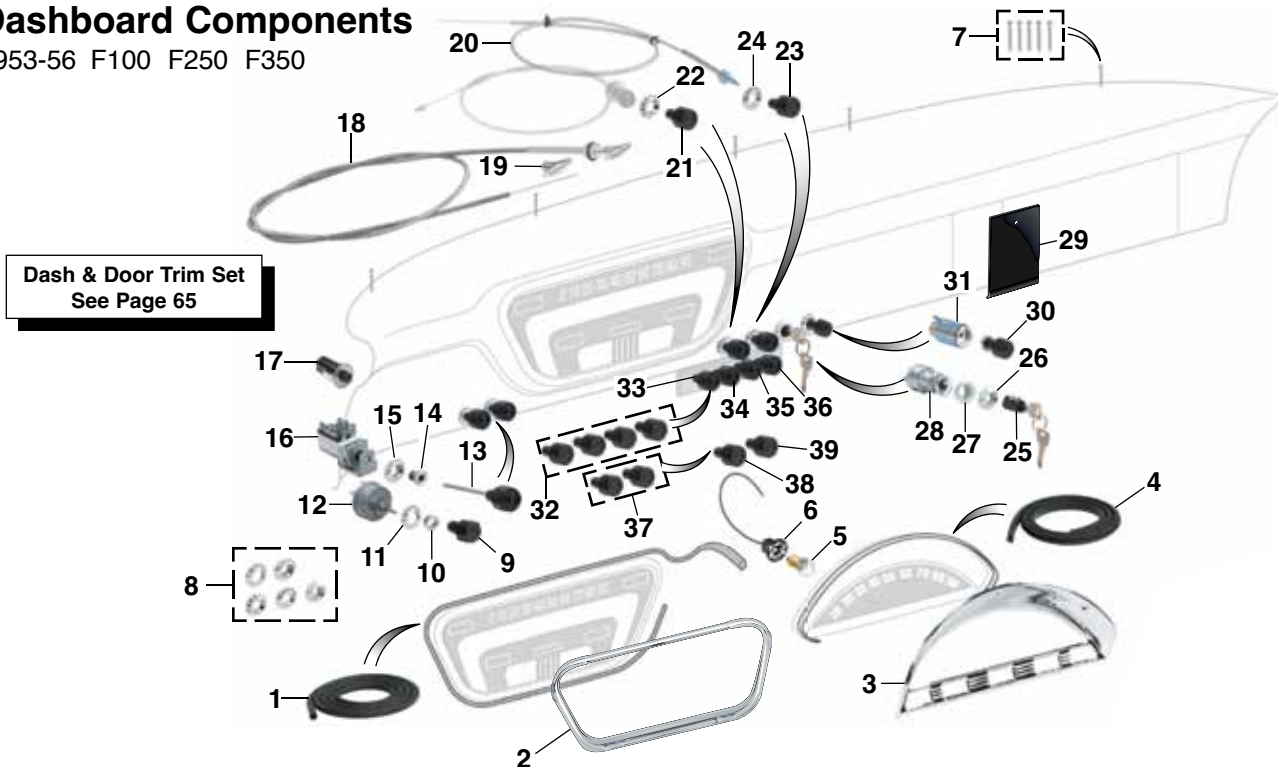

Dash & Door Trim Set  
See Page 65

PART	ILL#	DESCRIPTION	APPLICATION	REQD	PRICE	PART	ILL#	DESCRIPTION	APPLICATION	REQD	PRICE
49-6203	(1)	INSTRUMENT PANEL DASH SEAL	F-SERIES 53-55	(1)	\$3.95	47-2005	(18)	OVERDRIVE CABLE	F100 53-56	(1)	\$49.95
49-6201	(2)	INSTRUMENT PNL FRAME-CHROME	F-SERIES 53-55	(1)	\$54.95			W/CHROME KNOB			
49-6200	(3)	INSTRUMENT PNL FRAME-CHROME	F-SERIES 56	(1)	\$67.95	47-2006	(19)	OVERDRIVE KNOB-CHROME	F100 53-56	(1)	\$22.95
49-6202	(4)	INSTRUMENT PANEL DASH SEAL	F-SERIES 56	(1)	\$3.95	43-1240	(20)	CABLE-CHOKE/THROTTLE	F-SERIES 53-56	(2)	\$14.95
36-0212-F	(5)	CLUSTER BULB-CLEAR-6 VOLT	F-SERIES 53-55 (AR)		\$1.55	40-2518	(21)	KNOB-THROTTLE CABLE	F-SERIES 53-56	(1)	\$5.95
36-0218-F		CLUSTER BULB-CLEAR-12 VOLT	F-SERIES 53-56 (AR)		\$ .99	40-2574	(22)	BEZEL-THROTTLE	F-SERIES 53-56	(1)	\$7.95
32-0632-F	(6)	CLUSTER BULB SOCKET	F-SERIES 53-56 (AR)		\$2.95	40-2518	(23)	KNOB-CHOKE CABLE	F-SERIES 53-56	(1)	\$5.95
40-0175	(7)	TRIM SCREW KIT-CHROME 5PC	F-SERIES 53-56	(1)	\$2.25	40-2573	(24)	BEZEL-CHOKE	F-SERIES 53-56	(1)	\$7.95
40-2559	(8)	DASH BEZEL KIT-5PC "A"	F-SERIES 53-56	(1)	\$37.95	47-0691	(25)	IGNITION CYLINDER W/KEYS	F-SERIES 53-56	(1)	\$10.95
40-2516	(9)	KNOB-WIPER ON/OFF	F-SERIES 53-56	(1)	\$6.95	40-2570	(26)	BEZEL-IGNITION	F-SERIES 53-56	(1)	\$7.95
40-0922	(10)	NUT-WIPER SWITCH	F-SERIES 53-56	(1)	\$8.95	40-2564	(27)	IGNITION SWITCH MOUNT	F-SERIES 56	(1)	\$5.95
40-2572	(11)	BEZEL-WIPER SWITCH	F-SERIES 53-56	(1)	\$7.95	47-0652	(28)	IGNITION SWITCH	F-SERIES 53-55	(1)	\$37.95
47-0651	(12)	WIPER SWITCH 12V ELECTRIC	F-SERIES 53-56	(1)	\$49.95	47-0720		IGNITION SWITCH	F-SERIES 56	(1)	\$17.95
40-2514	(13)	KNOB W/ROD-HEADLIGHT	F-SERIES 53-54	(1)	\$8.95	49-6144	(29)	ASH TRAY DOOR COVER	F-SERIES 53-55	(1)	\$24.95
40-2515		KNOB W/ROD-HEADLIGHT	F-SERIES 55-56	(1)	\$8.95	40-2517	(30)	KNOB-LIGHTER	F-SERIES 53-56	(1)	\$6.95
40-0920	(14)	NUT-HEADLIGHT SWITCH	F-SERIES 53-54	(1)	\$6.95	49-6148	(31)	LIGHTER ELEMENT & WELL ASSY	F-SERIES 53-55	(1)	\$10.95
40-0921		NUT-HEADLIGHT SWITCH	F-SERIES 55-56	(1)	\$6.95	40-2475	(32)	HEATER KNOB SET-4PC	F-SERIES 53-56	(1)	\$16.95
40-2571	(15)	BEZEL-HEADLIGHT	F-SERIES 53-56	(1)	\$7.95	40-2518	(33)	KNOB-HEATER FAN	F-SERIES 53-56	(1)	\$5.95
47-0632	(16)	HEADLIGHT SWITCH 6 VOLT	F-SERIES 53-54	(1)	\$49.95	40-2518	(34)	KNOB-TEMPERATURE	F-SERIES 53-56	(1)	\$5.95
47-0633		HEADLIGHT SWITCH 6 VOLT	F-SERIES 55	(1)	\$54.95	40-2518	(35)	KNOB-FRESH AIR	F-SERIES 53-56	(1)	\$5.95
47-0634		HEADLIGHT SWITCH 12 VOLT	F-SERIES 56	(1)	\$49.95	40-2518	(36)	KNOB-DEFROST	F-SERIES 53-56	(1)	\$5.95
40-2585	(17)	STARTER BUTTON	F-SERIES 53-55	(1)	\$14.95	40-2476	(37)	HEATER KNOB SET-2PC	F-SERIES 53-56	(1)	\$9.95
Note: "A" Kit includes Ignition, Headlight, Wiper, Choke and Throttle Bezels.						40-2518	(38)	KNOB-HEATER BLOWER	F-SERIES 53-56	(1)	\$5.95
						40-2518	(39)	KNOB-DEFROST	F-SERIES 53-56	(1)	\$5.95

## Firewall Insulation Pad

1953-56 F100 F250 F350



49-5970



49-5972



40-1100

PART	DESCRIPTION	APPLICATION	REQD	PRICE
49-5970	FIREWALL INSULATION PAD	F-SERIES 53-55	(1)	\$54.95
49-5972	FIREWALL INSULATION PAD	F-SERIES 56	(1)	\$54.95
40-1100	INSULATION RETAINER	F-SERIES 53-56	(AR)	\$2.95

## Insulated ABS Plastic Firewall Covers

1948-52 F1 F2 F3  
1953-56 F100 F250 F350



49-5974



49-5975



49-5976

These Insulated Firewall Covers are made with tough ABS plastic. They are molded to fit the original firewall and feature precut holes.

PART	DESCRIPTION	APPLICATION	REQD	PRICE
49-5974	FIREWALL COVER-INSULATED	F1 F2 F3 48-52	(1)	\$219.95*
49-5975	FIREWALL COVER-INSULATED	F-SERIES 53-55	(1)	\$219.95*
49-5976	FIREWALL COVER-INSULATED	F-SERIES 56	(1)	\$219.95*
40-1100	INSULATION RETAINER	F-SERIES 48-56	(AR)	\$2.95

\* Or \*\* after the sell price means your order will incur an Oversize Part Charge for each oversized part. \* Means extra charge will be \$20. \*\* Means extra charge will be \$50. Due to packing and/or transportation requirements, please allow additional time for delivery. Oversized Parts are not available for air delivery.

## LED Instrument Panel Bulbs ... Gives You Longer Bulb Life

1948-56 F1 F2 F3 F100 F250 F350



Before

Black Gauge with Green Bulb



Before

White Gauge with Blue Bulb



White



Blue



Green



Amber



Red



36-0385-F



32-0632-F

PART	DESCRIPTION	APPLICATION	PRICE
36-0380-F	LED BULB-WHITE 6V	48-55	\$4.45
36-0381-F	LED BULB-BLUE 6V	48-55	\$4.45
36-0382-F	LED BULB-GREEN 6V	48-55	\$4.45
36-0383-F	LED BULB-AMBER 6V	48-55	\$2.95
36-0384-F	LED BULB-RED 6V	48-55	\$4.45
36-0385-F	LED BULB-WHITE 12V	55-56	\$3.95
36-0386-F	LED BULB-BLUE 12V	55-56	\$5.95
36-0387-F	LED BULB-GREEN 12V	55-56	\$5.95
36-0388-F	LED BULB-AMBER 12V	55-56	\$3.95
36-0389-F	LED BULB-RED 12V	55-56	\$4.45
32-0632-F	SOCKET-BULB	48-56	\$2.95

Customize your original instruments with LED bulbs available in your choice of bright white, blue, green, amber or red. These dimmable low intensity bulbs feature low current draw and long life for years of enjoyable cruising.

## Dakota Digital VHX Gauge Clusters

1948-50 F1 F2 F3



Bring your truck into the 21st century with Dakota Digital's VHX Gauge Clusters which are designed to fit your stock dash without modifications.

The billet aluminum bezel has been precision machined and chromed to perfection. The dual LCD message centers can be fully configured to display just about any piece of information needed like MPH, odometer, gear selection, and mileage, plus incorporate expandability to mesh with late model and diesel drivetrain conversions.

The white backlit gauges include speedometer, tachometer, oil pressure, water temperature, volts and fuel level and each analog gauge sweep (except speedometer) contains a red LED indicator for quick notice of a warning condition and feature fully-lit needles and backlit faces. Additional features include the micro-controlled precision stepper motors and solid-state sensors for unparalleled accuracy. Detailed installation instructions and operation manual included.



White Lighting



Black  
47-1802

PART	DESCRIPTION	APPLICATION	REQD	PRICE
47-1802	GAUGE CLUSTER-VHX-BLACK	F-SERIES 48-50	(1)	\$850.25



Silver  
47-1803

PART	DESCRIPTION	APPLICATION	REQD	PRICE
47-1803	GAUGE CLUSTER-VHX-SILVER	F-SERIES 48-50	(1)	\$850.25

## New Vintage USA Gauge Clusters



47-1903

PART	DESCRIPTION	APPLICATION	REQD	PRICE
47-1903	GAUGE CLUSTER-BEIGE	W/TACH FORD 51-52	(1)	\$599.99



47-1902

PART	DESCRIPTION	APPLICATION	REQD	PRICE
47-1902	GAUGE CLUSTER-BLACK	W/TACH FORD 51-52	(1)	\$599.99



Period-styled and themed gauges for your classic truck. New Vintage USA gauge clusters easily interface with original engines as well as high-tech late-model engines, ignition systems, PCMs and speed sensors including GPS. High-tech mini-OLED displays give additional information with easy-to-read menus, set-up and programming features. Gauges have built-in performance timers, speed warnings and shift alert. Accepts additional auxiliary inputs without requiring separate modules. All parts are direct-fit designs that fit the stock gauge mounting locations without any cutting or modification required. Made in Detroit, Michigan and backed by a 5-year warranty.

### Each gauge cluster contains:

- Sending units for oil pressure, water temperature and vehicle speed.
- Programmable speedometer, including trip meter and standard odometer.
- LED indicators for turn signals, high beams and auxiliary warning lamps.
- Easy-to-follow detailed installation instructions included.
- Programmable fuel gauge works with original and aftermarket fuel sending units.

## GPS Speed Sending Unit



Make speedometer calibration a thing of the past, with the GPS Speedometer Sending Unit for your New Vintage USA Gauge Cluster. No longer will you have to recalibrate your speedometer after tire or differential gearing changes, as the GPS signal updates quickly and provides a precise reading for your speedometer to display. Can be mounted under your dash.

PART	DESCRIPTION	REQD	PRICE
38-8188-F	GPS SPEEDOMETER SENDING UNIT	(1)	\$139.95



## Dakota Digital HDX Gauge Clusters



HDX Gauge Clusters add a modern look to your classic truck with a choice of black or silver alloy gauge-face styling. The built-in, capacitive-touch buttons let you easily change calibration and personal settings. Each needle hub is black nickel plated spun-aluminum to match the face-mounted buttons.

The digital message center can be configured to display just about any piece of information needed. Over 30 user-selectable LED color options are available with 12 factory preset color themes. Fully lit color needles, back-lighted color faces and a full color message center are dimmable for driving at night. Each analog gauge sweep (except speedometer) contains a red LED indicator for quick indication of a warning condition. Gauge clusters can also be completely configured through Bluetooth with Dakota Digital's Android and Apple free mobile app.

Includes water temp, oil pressure, and speed sensors. Existing fuel sending unit can be used. Detailed installation instructions and operation manual included. Optional expansion accessories add functionality and allow additional gauge readings to be displayed.



PART	DESCRIPTION	APPLICATION	REQD	PRICE
47-1807	GAUGE CLUSTER-HDX-BLACK	F-SERIES 53-55	(1)	\$1420.25



PART	DESCRIPTION	APPLICATION	REQD	PRICE
47-1808	GAUGE CLUSTER-HDX-SILVER	F-SERIES 53-55	(1)	\$1420.25



PART	DESCRIPTION
47-1811	GAUGE CLUSTER-HDX-BLACK

APPLICATION	REQD	PRICE
F-SERIES 56	(1)	\$1420.25



PART	DESCRIPTION
47-1812	GAUGE CLUSTER-HDX-SILVER

APPLICATION	REQD	PRICE
F-SERIES 56	(1)	\$1420.25

Over 30 Different LED Color Options to Choose From



## Dakota Digital OBD-II/CAN Interface



PART	DESCRIPTION
47-1843	OBD-II/CAN INTERFACE

Dakota Digital OBD-II/CAN Interface allows you to plug directly into the engine diagnostic port (on equipped models), extracting engine and transmission data from the vehicle's computer. The interface will collect and output the following information to Dakota Digital RTX and HDX gauge clusters: vehicle speed, engine speed, engine temp, check engine indicator, intake air temp, transmission temp, ambient temp, gear position and oil pressure. Available data varies by model.

REQD	PRICE
(1)	\$113.95

## GPS Speed/Compass Sender



PART	DESCRIPTION
47-1841	GPS SPEED/COMPASS SENDER

Dakota Digital GPS Speed/Compass Sender is a simple connection to the gauge cluster that adds accurate speed information, compass heading, altimeter data, and automatic clock syncing, all with fully automatic calibration! No DIP switches, no guessing, no inaccuracies, period.

REQD	PRICE
(1)	\$213.70

## Dakota Digital RTX Gauge Clusters



RTX Gauge Clusters are focused on retaining the stock look without sacrificing late-model features. Every effort has been made to incorporate OEM design elements regarding the layout, face styling and indicators. A casual glance may dismiss these as original equipment, but once you turn the key and the LED backlighting comes on in your favorite color scheme, all doubts will be removed. A hidden rocker switch provides quick access to all settings and functions.

The digital message center can be configured to display just about any piece of information needed. Over 30 user-selectable LED color options are available with 12 factory preset color themes. Fully lit color needles, back-lighted color faces and a full color message center are dimmable for driving at night. Each analog gauge sweep (except speedometer) contains a red LED indicator for quick indication of a warning condition. Gauge clusters can also be completely configured through Bluetooth with Dakota Digital's Android and Apple free mobile app.

Includes water temp, oil pressure, and speed sensors. Existing fuel sending unit can be used. Detailed installation instructions and operation manual included. Optional expansion accessories add functionality and allow additional gauge readings to be displayed.

### 1953-55 RTX Gauge Cluster



PART	DESCRIPTION	APPLICATION	REQD	PRICE
47-1806	GAUGE CLUSTER-RTX	F-SERIES 53-55	(1)	\$1515.25

### 1956 RTX Gauge Cluster



PART	DESCRIPTION	APPLICATION	REQD	PRICE
47-1810	GAUGE CLUSTER-RTX	F-SERIES 56	(1)	\$1515.25

### Over 30 Different LED Color Options to Choose From

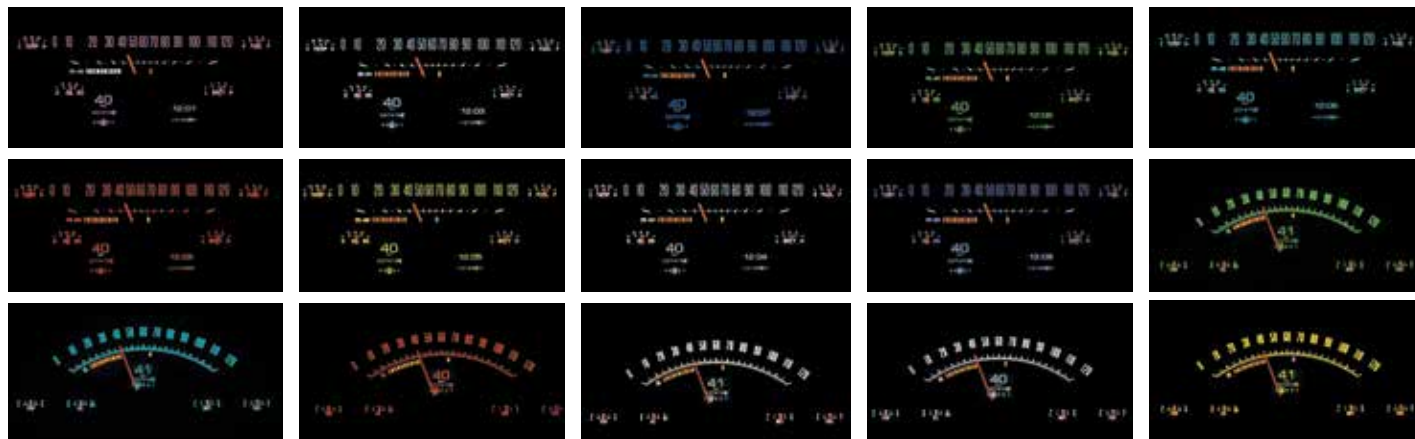

## Dakota Digital Gear Position Sensor



Dakota Digital Gear Position Sensor allows RTX and HDX gauge clusters to display the gear position in the message center on trucks with automatic transmissions. Features built-in outputs for reverse lights and neutral safety switch. Fits all transmissions with included mounting brackets. Easy setup and calibration.



PART	DESCRIPTION	APPLICATION	REQD	PRICE
47-1840	GEAR POSITION SENSOR W/AUTOMATIC TRANSMISSION		(1)	\$123.45

## Dakota Digital Electronic Fan Controller



Dakota Digital Electronic Fan Controller has a fully programmable "fan on" and "fan off" temperature (selection range is 150°F - 250°F) to suit any setup. Works with a dedicated temperature sending unit or operates from a sending unit already installed. LED temperature display for simple programming. Key-off run time adjustable from 0-5 minutes. Compatible with single, dual or single two-speed fan applications. 70A relay included, a second relay will be required for dual fan or two speed fan operation, sold separately.



PART	DESCRIPTION	APPLICATION	REQD	PRICE
47-1842	ELECTRONIC FAN CONTROLLER		(1)	\$148.15
47-1848	RELAY W/SOCKET	30 AMP	(1)	\$11.35



## Dash Gauges

With Original Teal Lettering  
1956 F100 F250 F350



PART	ILL#	DESCRIPTION	APPLICATION	REQD	PRICE
47-1912	(1)	SPEEDOMETER	F-SERIES	56 (1)	\$179.95
47-1971	(2)	TEMPERATURE GAUGE	12V F-SERIES	56 (1)	\$89.95
47-1974	(3)	FUEL GAUGE	12V F-SERIES	56 (1)	\$89.95

## Dash Gauges

With White Lettering  
1953-56 F100 F250 F350

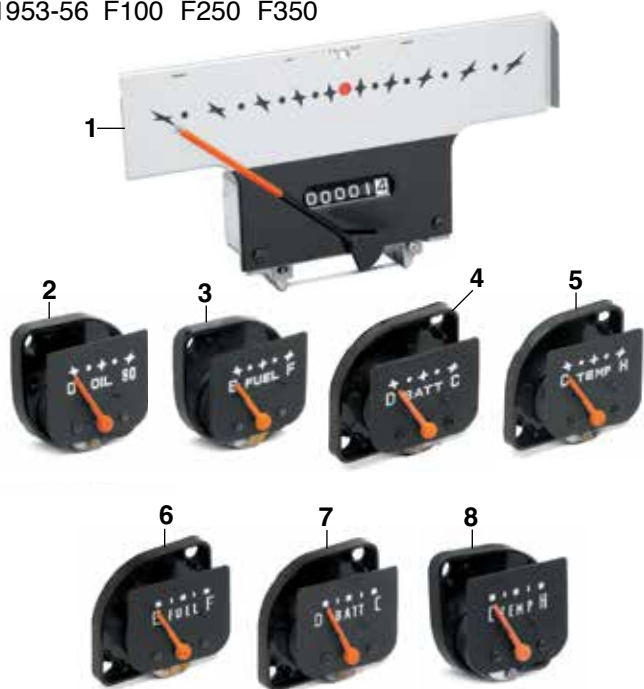

PART	ILL#	DESCRIPTION	APPLICATION	REQD	PRICE
47-1908	(1)	SPEEDOMETER SILVER/BLACK	F-SERIES 53-55	(1)	\$164.95
47-1934	(2)	OIL GAUGE-6V	"A" F-SERIES 53-55	(1)	\$79.95
47-1937		OIL GAUGE-12V	"B" F-SERIES 53-55	(1)	\$104.95
47-1939	(3)	FUEL GAUGE-6V	"A" F-SERIES 53-55	(1)	\$79.95
47-1949	(4)	BATTERY GAUGE-6V	"A" F-SERIES 53-55	(1)	\$79.95
47-1957		BATTERY GAUGE-12V	F-SERIES 53-55	(1)	\$59.95
47-1959	(5)	TEMPERATURE GAUGE-6V	"A" F-SERIES 53-55	(1)	\$79.95
47-1967		TEMPERATURE GAUGE-12V	"B" F-SERIES 53-55	(1)	\$92.95
47-1948	(6)	FUEL GAUGE-12V	"B" F-SERIES 56	(1)	\$139.95
47-1958	(7)	BATTERY GAUGE-12V	F-SERIES 56	(1)	\$64.95
47-1968	(8)	TEMPERATURE GAUGE-12V	"B" F-SERIES 56	(1)	\$93.95

Note: "A" Sending unit not included with gauge.  
"B" Sending unit is included with gauge.

## White Face Gauge Overlays

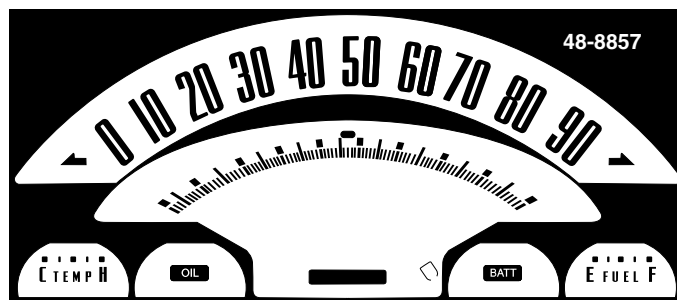

White Face Gauge Overlays are computer printed on vinyl and pre-cut for a precise fit. They install easily over stock gauge faces without removing the gauge needles (except clock) and use the stock gauge lighting. No worries of broken needles or need for recalibrating gauges. Overlays will not wrinkle or bubble in hot or cold temperatures and can be removed with direct heat. Installation instructions included.

PART	DESCRIPTION	APPLICATION	REQD	PRICE
48-8857	WHITE GAUGE OVERLAY SET	F-SERIES	56 (1)	\$27.95

## Gauge Needle Paint



Gauge Needle Paint is a specially formulated fluorescent orange paint that comes in a .5 oz. bottle and includes an in-cap brush for easy application. No need to mask off any parts or worry about overspray.

38-0761-F

PART	DESCRIPTION	PRICE
38-0761-F	GAUGE NEEDLE PAINT-ORANGE	\$9.95

## Fuzzy Dice ... For the Fun of it



38-2155-F

38-2156-F

Fuzzy Dice measure 3" square and are made from soft foam. Available in black with white dots or white with black dots. Sold as a pair.

PART	DESCRIPTION	PRICE
38-2155-F	FUZZY DICE BLACK W/WHITE DOTS	\$5.45
38-2156-F	FUZZY DICE WHITE W/BLACK DOTS	\$5.45

## Universal Turn Switch



This Universal Turn Signal Switch is chrome plated and comes with emergency flasher accommodations, mounting hardware and a wiring diagram. Includes 12 volt flasher, will work on 6 volt systems if 6 volt flasher is purchased separately.

PART	DESCRIPTION	PRICE
36-4900-F	UNIVERSAL TURN SWITCH	\$27.95
47-0730	TURN SIGNAL FLASHER 6V	\$9.95





## Classic Instruments Gauge Clusters

1953-55 F100 F250 F350

1953-55 Instrument Gauge Clusters include 140 mph Speedometer, 8,000 rpm Tachometer, Fuel (75-10 ohm), Oil, Temp, and Volt gauges installed in a housing and accented by a machined aluminum bezel. The completely assembled package features push button calibration, LED illumination, integrated turn signals, a blue Halo high beam indicator, built-in ECM filter signal switch, wiring harness, and all necessary sending units except fuel.

Clusters also include Zeus Speedometer Technology (ZST). ZST provides calibration at the touch of a button and ensures the smoothest pointer operation. ZST accepts any known speed signal such as a pulse generator, VSS, ECM, or GPS without the need for an additional interface.

### 7-Year Warranty



47-2041

PART	DESCRIPTION	APPLICATION	REQD	PRICE
47-2041	CLASSIC GAUGE CLUSTER-BLACK	F-SERIES	53-55 (1)	\$1024.95



47-2040

PART	DESCRIPTION	APPLICATION	REQD	PRICE
47-2040	ORIGINAL STYLE CLUSTER-BLACK	F-SERIES	53-55 (1)	\$1024.95



47-2042

PART	DESCRIPTION	APPLICATION	REQD	PRICE
47-2042	CLASSIC GAUGE CLUSTER-WHITE	F-SERIES	53-55 (1)	\$1024.95



## Classic Instruments Gauge Clusters

1956 F100 F250 F350

1956 Instrument Gauge Clusters include 120 mph Speedometer, 8,000 rpm Tachometer, Fuel (75-10 ohm), Oil, Temp, and Volt. The completely assembled unit includes housing, wiring harness and all necessary sending units except fuel. Features push button calibration, LED illumination, integrated turn signals and a red Halo high beam indicator. Instrument bezel not included. Reuse original or purchase new.

Clusters also include Zeus Speedometer Technology (ZST). ZST provides calibration at the touch of a button and ensures the smoothest pointer operation. ZST accepts any known speed signal such as a pulse generator, VSS, ECM, or GPS without the need for an additional interface.

### 7-Year Warranty



47-2045

PART	DESCRIPTION	APPLICATION	REQD	PRICE
47-2045	GAUGE CLUSTER-BLACK	F-SERIES	56 (1)	\$1024.95



47-2046

PART	DESCRIPTION	APPLICATION	REQD	PRICE
47-2046	GAUGE CLUSTER-WHITE	F-SERIES	56 (1)	\$1024.95



## GPS Sending Unit

Make speedometer calibration easy with this GPS Speedometer Sending Unit for your Classic Instruments Gauge Cluster. No more need to recalibrate your speedometer. One simple push of a button and the GPS calibrates itself, it updates quickly and provides a precise reading for your speedometer to display. Can be mounted under dash or in the glove box. Save time and the hassle, order yours today.

PART	DESCRIPTION	REQD	PRICE
47-8823	GPS SENDING UNIT	(1)	\$284.95



## Speedometer Cable

1948-52 F1 F2 F3  
1953-56 F100 F250 F350



47-2022



47-2023

PART	DESCRIPTION	APPLICATION	REQD	PRICE
47-2022	SPEEDOMETER CABLE	"A" F-SERIES 48-56	(1)	\$9.45
47-2023	SPEEDOMETER CABLE	"B" F-SERIES 53-56	(1)	\$19.95

Note: "A" For models without Fordomatic or 3-speed transmissions with overdrive.  
"B" For models with Fordomatic or 3-speed transmissions with overdrive.

## Dash Bulbs

1948-52 F1 F2 F3  
1953-56 F100 F250 F350



36-0212-F

PART	DESCRIPTION	6V	12V	APPLICATION	REQD	PRICE
36-0212-F	BULB-INSTRUMENT CLUSTER	CLEAR	CLEAR	48-55 (AR)		\$1.55
36-0218-F	BULB-INSTRUMENT CLUSTER	CLEAR	CLEAR	48-56 (AR)		\$1.99
36-0214-F	BULB-HIGH BEAM INDICATOR	CLEAR	CLEAR	48-52 (1)		\$1.99
36-0230-F	BULB-HIGH BEAM INDICATOR	CLEAR	CLEAR	48-56 (1)		\$1.25
36-0212-F	BULB-GLOVE BOX	CLEAR	CLEAR	48-55 (1)		\$1.55
36-0218-F	BULB-GLOVE BOX	CLEAR	CLEAR	48-56 (1)		\$1.99

## Truck Gauges ... A Functional New Look

### 2-1/16" Electric Short Sweep



37-8280-F



37-8281-F



37-8282-F



37-8284-F



37-8285-F



37-8286-F

PART	DESCRIPTION	WHITE	BLACK	APPLICATION	PRICE
37-8280-F	OIL PRESSURE GAUGE			0-100 PSI	\$27.95
37-8284-F	OIL PRESSURE GAUGE			0-100 PSI	\$30.95
37-8281-F	WATER TEMPERATURE GAUGE			100-250 DEGREES F	\$31.95
37-8285-F	WATER TEMPERATURE GAUGE			100-250 DEGREES F	\$29.95



Truck Gauges are available with an Ultra White Face with Chrome Bezel or Black Face with Black Bezel and include a white bulb, wired bulb socket, green and orange light filters, mounting bracket, mounting hardware and installation instructions.

### 12 Volt Systems Only

- Oil Pressure Gauge reads 0-100 psi and comes with 1/8" NPT electric sender and 1/4" NPT brass adaptor.
- Water Temperature Gauge reads 100-250°F and comes with 1/8" NPT electric sender, 3/8" and 1/2" NPT brass adaptors.
- Voltmeter Gauge reads 8-18 Volts.



**Black Gauge  
with Orange  
Filter Installed**



**White Gauge  
with Green  
Filter Installed**

PART	DESCRIPTION	WHITE	BLACK	APPLICATION	PRICE
37-8282-F	VOLTMETER GAUGE			8-18 VOLTS	\$21.95
37-8286-F	VOLTMETER GAUGE			8-18 VOLTS	\$14.95

## Gauge Panels



38-8274-F

38-8275-F

38-8276-F

These Steel Chrome and Black Gauge Panels make mounting your gauges quick and easy; includes attaching hardware. Gauges sold separately, see above.

PART	DESCRIPTION	APPLICATION	PRICE
38-8274-F	CHROME 2 GAUGE PANEL	FOR 2-1/16" GAUGES	\$11.95
38-8275-F	CHROME 3 GAUGE PANEL	FOR 2-1/16" GAUGES	\$12.95
38-8276-F	BLACK 1 GAUGE PANEL	FOR 2-1/16" GAUGE	\$9.95
38-8277-F	BLACK 2 GAUGE PANEL	FOR 2-1/16" GAUGES	\$12.95
38-8278-F	BLACK 3 GAUGE PANEL	FOR 2-1/16" GAUGES	\$12.95

## Dimmer Switch Bezel



Black

Polished

Satin

30-1266-F

PART	DESCRIPTION	APPLICATION	REQD	PRICE
38-1536-F	BEZEL BLACK ALUMINUM			\$21.69
38-1537-F	BEZEL POLISHED ALUMINUM			\$12.95
38-1538-F	BEZEL SATIN ALUMINUM			\$18.85
30-1266-F	BEZEL-DIMMER SWITCH	BLACK PLASTIC 48-56	(1)	\$1.95

## USB/Auxiliary Input Extension Cable



38-8547-F

38-8548-F

USB/Auxiliary Input Extension Cable gives you a convenient location to plug in external sources. Cable is 54" long and features USB and 3.5mm auxiliary connections. Black version includes under-dash housing.

PART	DESCRIPTION	APPLICATION	REQD	PRICE
38-8547-F	USB/AUX EXTENSION CABLE-BLACK	F-SERIES 48-56	(1)	\$29.99
38-8548-F	USB/AUX EXTENSION CABLE-CHROME	F-SERIES 48-56	(1)	\$19.99

## Floor Shift Components

1948-52 F1 F2 F3  
1953-56 F100 F250 F350

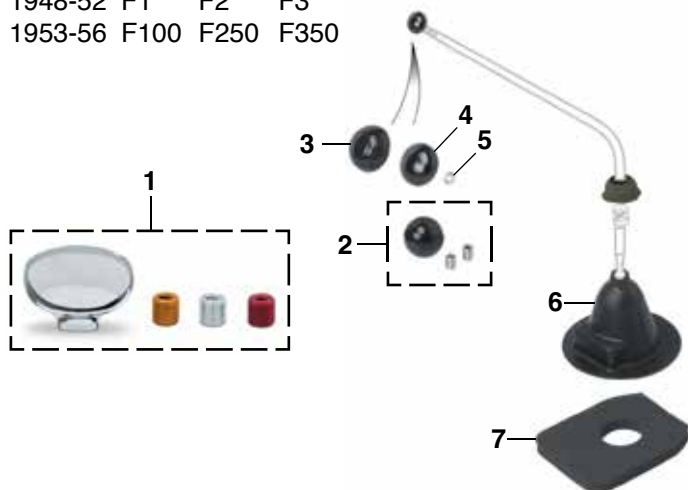

PART	ILL#	DESCRIPTION	APPLICATION	REQD	PRICE
40-2625	(1)	SHIFT KNOB-OVAL "A" POLISHED ALUMINUM	48-56 (AR)		\$16.95
40-2629	(2)	SHIFT KNOB-BALL "A" BLACK	48-56 (AR)		\$9.95
40-2645	(3)	SHIFT KNOB-3SPD BLACK	F1 F2 F3 48-52 (1)		\$15.95
30-2634-F	(4)	SHIFT KNOB-4SPD BLACK	F-SERIES 48-56 (1)		\$7.95
40-0944	(5)	NUT	F-SERIES 48-56 (1)		\$ .75
40-1920	(6)	FLOOR SHIFT BOOT	BLACK F1 F2 F3 48-52 (1)		\$9.45
40-1934	(7)	FLOOR SHIFT SEAL	F1 F2 F3 48-52 (1)		\$5.45

Note: "A" Replacement knob without pattern includes adaptors that fit 3/8"-16, 3/8"-24, 5/16"-18 and 1/2"-20 threaded shafts.

## Pedal Release Spring - Universal

Spring has an outside diameter of 3/4" and measures 3" long with two extensions that allow for up to 12" of total spring length. This spring is a replacement for several original accelerator, brake and clutch pedal release springs.



PART	DESCRIPTION	APPLICATION	REQD	PRICE
40-3186	PEDAL RELEASE SPRING	F-SERIES 48-56	(AR)	\$3.95

## Stainless Steel Interior Trim Screw Kits

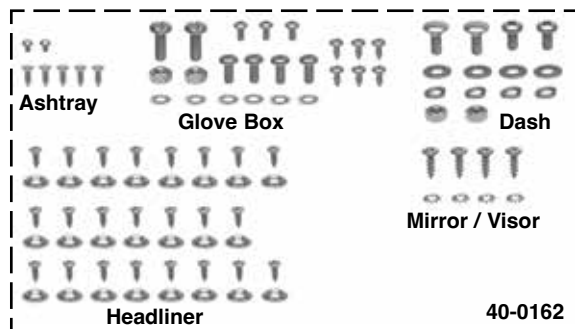

**40-0162** Interior Trim Screw Kit includes screws for glove box, ashtray, dash, headliner, rearview mirror and visor.

**40-0163** Interior Trim Screw Kit includes screws for dash, door panel, headliner, visor and transmission cover.

PART	DESCRIPTION	APPLICATION	REQD	PRICE
40-0162	INTERIOR TRIM SCREW KIT-SS 107PC	F1 F2 F3 48-52	(1)	\$19.95
40-0163	INTERIOR TRIM SCREW KIT-SS 114PC	F-SERIES 53-56	(1)	\$29.95

## Pedal Pads and Components

1948-52 F1 F2 F3  
1953-56 F100 F250 F350

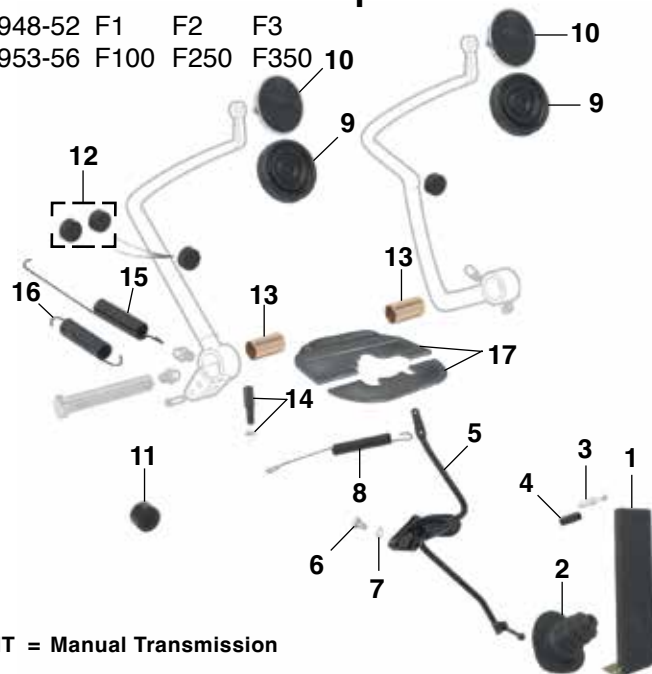

MT = Manual Transmission

PART	ILL#	DESCRIPTION	APPLICATION	REQD	PRICE
40-2220	(1)	PEDAL PAD-ACCELERATOR	F-SERIES 48-56	(1)	\$12.95
40-1930	(2)	SEAL-PEDAL ROD TO FLOOR	F1 F2 F3 48-52	(1)	\$15.95
43-6122	(3)	ROD-GAS PEDAL	F1 F2 F3 48-52	(1)	\$9.95
43-6123	(4)	SPRING-GAS PEDAL	F1 F2 F3 48-52	(1)	\$2.85
43-6124	(5)	ACCELERATOR LINK SWIVEL-MT	F-SERIES 53-56	(1)	\$52.95
30-0209-F	(6)	BOLT	F-SERIES 53-56	(3)	\$ .65
30-0626-F	(7)	LOCK WASHER	F-SERIES 53-56	(3)	\$ .75
40-3185	(8)	RTRN SPRING ACCELERATOR 239	F1 F2 F3 48-52	(1)	\$3.95
40-2250	(9)	PEDAL PAD-BRAKE/CLUTCH	F-SERIES 48-56	(2)	\$4.45
40-2291	(10)	PEDAL PAD-BRAKE/CLUTCH WITH STAINLESS FRAME	F-SERIES 48-56	(2)	\$33.95
40-2205	(11)	RUBBER CAP-DIMMER SWITCH	F-SERIES 48-56	(1)	\$2.95
40-2199	(12)	BUMPER SET-BRAKE/CLUTCH	F-SERIES 48-56	(1)	\$5.95
43-6012	(13)	BUSHING-BRAKE/CLUTCH	F1 F2 F3 48-52	(2)	\$3.45
43-6016	(14)	BUSHING-BRAKE/CLUTCH	F-SERIES 53-56	(2)	\$2.95
40-2750	(15)	PIN-CLUTCH PEDAL ARM	F-SERIES 53-56	(1)	\$2.95
40-3206	(16)	RETURN SPRING-BRAKE	F1 F2 F3 48-52	(1)	\$4.45
40-3207	(16)	RETURN SPRING-BRAKE	F-SERIES 53-56	(1)	\$3.95
49-8858	(17)	FLOOR PLATE-PEDAL HOLE 2PC	F1 F2 F3 48-52	(1)	\$35.95

## Dash / Door Trim Set

1953-55 F100 F250 F350 Custom Cab

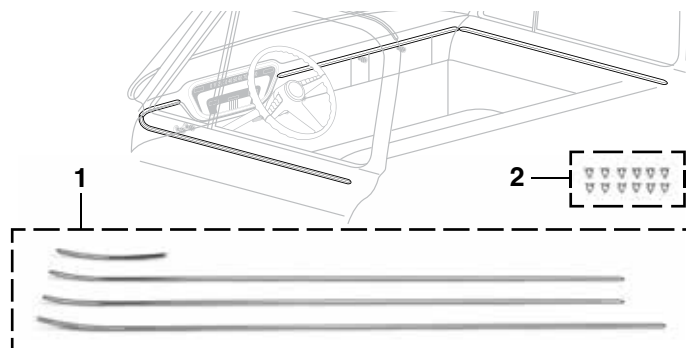

PART	ILL#	DESCRIPTION	APPLICATION	REQD	PRICE
49-6190	(1)	DASH/DOOR TRIM SET	F-SERIES 53-55	(1)	\$119.95
40-1694	(2)	CLIP KIT-TRIM	12PC F-SERIES 53-55	(1)	\$7.95



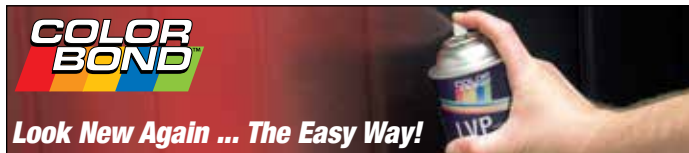

## Now You Can Be Sure All Your Interior Colors Match



ColorBond permanently changes the color of your interior. Sprays on and dries to the touch in 45 seconds, forming a complete bond in 10 minutes. Original grain pattern is never altered or hidden, no matter how many times ColorBond is applied. Will not crack, flake, peel or rub off from solid or flexible materials because the color becomes part of the surface.

### ColorBond can be used on:

- Vinyl
- Leather
- ABS Plastic
- PVC
- Polyurethane
- Polycarbonate
- Lexan
- Acrylic
- Recycled Plastics
- Carpet
- Cloth Upholstery

**\$20.95 each**

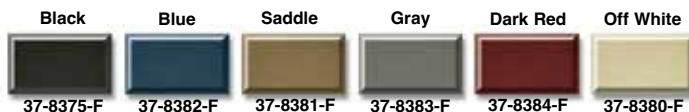

ColorBond is a semi-gloss finish that is OEM approved, UV stable and colorfast. Each 12 ounce can will cover 7 square feet. ColorBond Prep/Cleaner should be used prior to applying ColorBond.

**37-8396-F**  
12 oz Can  
\$20.95

**ColorBond Satin Clear Coat** provides a protective finish that won't wash off. Protects against fading, cracking and heat deterioration.

**37-8395-F**  
12 oz Can  
\$20.95

**ColorBond Adhesion Promoter** is required for the use of ColorBond on materials such as Polypropylene, Thermoplastic Elastomer, Polyolefin, Fiberglass and metal.



## Prep/Cleaner

**37-8399-F**  
12 oz Can  
\$13.95

**ColorBond Prep/Cleaner** is a fast drying, non-solvent, multi-surface cleaner. It cleans and prepares the surface for use of ColorBond.

## Spitshine Tire Black ... Bring Back the Shine



**37-8370-F**  
\$21.45

*Not for use on tires with white lettering or sidewalls.*

**ColorBond Spitshine Tire Black** is a specially formulated paint, not a clear silicone dressing, designed to restore a military shine to faded and scuffed tires for a minimum of two months. Spitshine is not greasy or tacky, so it won't attract unsightly dirt and dust. Each 12 ounce can is easy to apply; first, clean tires of any existing dressings, silicones and dirt with ColorBond Prep/Cleaner. Mask the wheel or rim and apply in light coats. Reapply Spitshine Tire Black if tires become scuffed.

## Quad 4 Amplifier



**1-Year Warranty**

Efficient and powerful low distortion Class D Quad 4 Amplifier pushes 45 continuous watts into four channels for a total of 180 watts of pure listening enjoyment.

Features ultra-low current draw, less than .2% total harmonic distortion, frequency response of 10Hz-40kHz and 100Hz high-pass crossover frequency. 15 amp fuse included. Compact Size: 7.16" x 2.9" x 1.78"

Quad 4 Amplifier can be plugged directly into any Retro Sound radio for easy system integration or can be used with any aftermarket stereo with the included front and rear RCA connectors and low level inputs.

PART	DESCRIPTION	APPLICATION	REQD	PRICE
38-8569-F	QUAD 4 AMPLIFIER	45 WATT X 4	(1)	\$219.99

## Disposable Black Nitrile Gloves



Disposable Black Nitrile Gloves are made from durable, powder-free 6 mil thick patented material for superior strength and tear-through resistance.

Gloves feature a fully textured finish for better grip with a two-ply construction that is tough enough to withstand exposure to grease, solvents and oil. Sold as a box of 100.

**3-1/2" = Medium**  
**4" = Large**  
**4-1/2" = X-Large**

### Glove Sizing:

Place your hand on a flat ruler with your index finger next to the zero line:



PART	DESCRIPTION	PRICE
42-0542-M	MEDIUM 100 GLOVE PACK	\$26.95
42-0542-L	LARGE 100 GLOVE PACK	\$26.95
42-0542-1X	X-LARGE 100 GLOVE PACK	\$26.95

## Magnetic Glove Dispenser



Glove Dispenser features two large magnets that hold the dispenser in place. You can also mount it on a wall using the screw slots provided. Fits all common sizes of disposable rubber glove boxes, both 50 and 100 packs. The dispenser has 3 adjusting springs which can be adjusted as necessary to hold the various box sizes. Made of powder coated steel.

PART	DESCRIPTION	PRICE
42-0719	MAGNETIC GLOVE DISPENSER	\$25.55

## RetroSound Radios ... Original Looks with Modern Features

RetroSound Radios require mounting kits, sold separately.

Each RetroSound Radio looks like the original radio – down to the authentic push-button styling – but is packed with all the features of a modern stereo. Featuring a patented InfiniMount adjustable shaft system, this radio is made to fit virtually any dash opening.

### Long Beach Radio

Features built-in Bluetooth technology to stream music or phone calls wirelessly; subwoofer output with variable crossover; high-quality RDS AM/FM tuner; 32,000 color illumination; dual rear-mounted USB and auxiliary ports; high power 25 watts x 4-channels RMS amplifier; front and rear RCA pre-outs; and 30 AM/FM pre-sets. Long Beach radio is Sirius-XM ready (A Sirius-XM connect tuner and subscription are required. For more information, visit [www.siriusxm.com](http://www.siriusxm.com)). Available in chrome with chrome push buttons or black with black push buttons. 3-1/2" x 5-1/2" x 1-1/2" installation size.

Mounting kits sold separately.

PART	DESCRIPTION	APPLICATION	REQD	PRICE
38-8502-F	STEREO-LONG BEACH-CHROME FACE	FORD 48-56	(1)	\$389.95
38-8503-F	STEREO-LONG BEACH-BLACK FACE	FORD 48-56	(1)	\$389.95

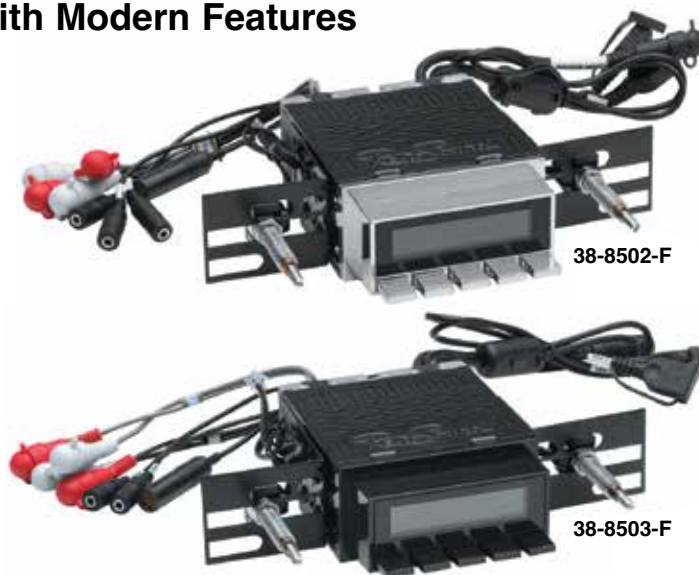

### Laguna Radio

Features white illumination; single rear mounted auxiliary port; high power 18 watts x 4-channels RMS amplifier; and 30 AM/FM pre-sets. Available in chrome with chrome push buttons. Compact 3-1/2" x 5-1/2" x 1-1/2" installation size. **Mounting kits sold separately.**

PART	DESCRIPTION	APPLICATION	REQD	PRICE
38-8493-F	STEREO-LAGUNA-CHROME FACE	FORD 48-56	(1)	\$204.98



### Universal Dash Mounting Kit

Plastic faceplate, measuring 3-1/2" x 9", has lightly textured matte black finish and is easily trimmed to fit your dash opening. Includes retro styled knobs. Universal Mounting Kit must be sized and trimmed for a custom fit.

PART	DESCRIPTION	APPLICATION	REQD	PRICE
48-8592	UNIVERSAL MOUNTING KIT	CHROME KNOBS	(1)	\$45.96
48-8593	UNIVERSAL MOUNTING KIT	BLACK KNOBS	(1)	\$45.95



## SiriusXM Connect Vehicle Tuner

The SiriusXM Connect Vehicle Tuner connects directly to the RetroSound Long Beach radio (sold separately) to add SiriusXM satellite radio without the need for special adapters or cables. The compact size installs easily and discreetly behind the dash for a fully integrated look. Comes with magnetic-mount antenna with 23 feet of antenna cable and installation guide.

PART	DESCRIPTION	APPLICATION	REQD	PRICE
48-8561	SIRIUSXM CONNECT VEHICLE TUNER	UNIVERSAL	(1)	\$69.45



## 8" Powered Subwoofer

1-Year Warranty

This 8-inch powered subwoofer is housed in a rigid die-cast aluminum chassis for better heat dissipation and powered by a built-in 100-watt amplifier with 200 watts max output. Has frequency response of 35-100Hz and total harmonic distortion of 0.08%.

Features include a fully adjustable crossover network between 50-100Hz, independent gain (volume) and 0 or 180-degree phase control. Subwoofer can be connected to radio with low level input RCA connectors or wired directly to radio through the high level input using supplied wiring harness. Includes mounting brackets, wiring harness and wired remote bass control. Compact 9" x 2.75" x 13.75" size weighing 9 lbs. **Fits 12 Volt Systems Only.**



PART	DESCRIPTION	APPLICATION	PRICE
38-8527-F	POWERED SUBWOOFER-8"	100 WATT	\$199.99

## Full Range Speaker Set

Full Range Speaker Set is the perfect upgrade to add more thump behind the seat. Speaker enclosure is wedge shaped, made from MDF and protected by durable carpet. Enclosures are a mirror image of each other with each box containing one 8" woofer with port and a soft dome tweeter for 175 watts power handling, 60-22,000 Hz frequency response and 4 ohms impedance. Acoustic batting is used to increase sound quality and performance. Chrome spring loaded terminals for easy wire installation. Dimensions: 16-1/4" wide, 13-1/2" high, 7-1/2" deep at bottom, 3-3/4" deep at top.



PART	DESCRIPTION	APPLICATION	REQD	PRICE
38-8599-F	FULL RANGE SPEAKER SET	175 WATT	(1)	\$214.95

## Pre-Bent Fuel Lines

1948-52 F1 F2 F3  
1953-56 F100 F250 F350

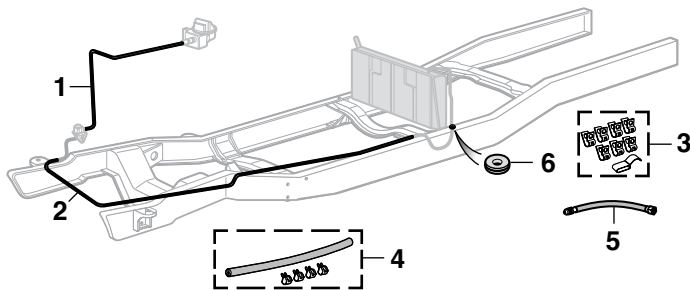

Fuel hoses are not included with fuel lines and must be purchased separately. Fuel hoses are two feet long and come with four clamps. They must be sized and cut to fit.

PART	ILL#	DESCRIPTION	APPLICATION	REQD	PRICE
<b>OE Material Fuel Lines</b>					
43-5319	(1)	FUEL LINE-PUMP/CARB	6CYL F1 F3	52 (1)	\$24.95
43-5320		FUEL LINE-PUMP/CARB	6CYL F100 F350	53-56 (1)	\$19.95
43-5323		FUEL LINE-PUMP/CARB	V8 F-SERIES	48-53 (1)	\$27.95
43-5300	(2)	FUEL LINE-FR/RR	6CYL F1 F2 F3	48-52 (1)	\$64.95*
43-5301		FUEL LINE-FR/RR	V8 F1 F2 F3	48-52 (1)	\$64.95*
43-5303		FUEL LINE-FR/RR	V8 F100 F350	56 (1)	\$64.95
<b>Stainless Steel Fuel Lines</b>					
43-5349	(1)	FUEL LINE-PUMP/CARB	6CYL F1 F3	52 (1)	\$30.95
43-5350		FUEL LINE-PUMP/CARB	6CYL F100 F350	53-56 (1)	\$24.95
43-5330	(2)	FUEL LINE-FR/RR	6CYL F1 F3	48-52 (1)	\$99.95
43-5331		FUEL LINE-FR/RR	V8 F1 F3	48-52 (1)	\$99.95*
43-5332		FUEL LINE-FR/RR	6CYL F100 F350	56 (1)	\$89.95*
43-5333		FUEL LINE-FR/RR	V8 F100 F350	56 (1)	\$89.95
<b>Fuel Hose and Flexible Fuel Lines</b>					
43-3420	(3)	FUEL LINE CLIP SET-8PC	F-SERIES	48-56 (1)	\$4.95
32-1944-F	(4)	FUEL HOSE-2FT	1/4"ID W/4	CLAMPS 48-56 (AR)	\$4.95
32-1946-F		FUEL HOSE-2FT	5/16"ID W/4	CLAMPS 48-56 (AR)	\$6.95
32-1948-F		FUEL HOSE-2FT	3/8"ID W/4	CLAMPS 48-56 (AR)	\$5.95
43-3450	(5)	FLEXIBLE FUEL LINE-9"	F1 F2 F3	48-50 (1)	\$11.95
43-3452		FLEXIBLE FUEL LINE-9"	F-SERIES	51-53 (1)	\$12.95
43-3452		FLEXIBLE FUEL LINE-9"	6CYL F-SERIES	54-56 (1)	\$12.95
<b>Fuel Line Grommet</b>					
40-1118	(6)	GROMMET-FUEL LINE	F-SERIES	56 (1)	\$9.95

\* Or \*\* after the sell price means your order will incur an Oversize Part Charge for each oversized part. \* Means extra charge will be \$20. \*\* Means extra charge will be \$50. Due to packing and/or transportation requirements, please allow additional time for delivery. Oversized Parts are not available for air delivery.

## Billet Locking Gas Caps



Billet aluminum Locking Gas Caps are manufactured from the highest quality T-6 aircraft aluminum, resulting in strong and durable products that require little or no maintenance.

PART	DESCRIPTION	APPLICATION	REQD	PRICE
43-4145	LOCKING GAS CAP-MACHINED	F-SERIES 51-56	(1)	\$86.95
43-4146	LOCKING GAS CAP-BLACK	F-SERIES 51-56	(1)	\$86.95

## Fuel Pumps

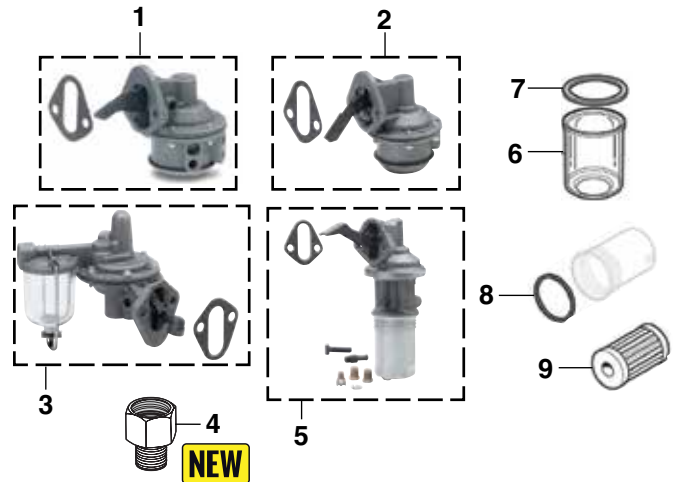

PART	ILL#	DESCRIPTION	APPLICATION	PRICE
43-4701	(1)	FUEL PUMP	6CYL 215 223	\$49.45
43-4702	(2)	FUEL PUMP	6CYL 223 55-56	\$44.95
43-4710	(3)	FUEL PUMP SINGLE ACTION PUMP"A" V8	48-53	\$59.95
43-4725	(4)	CONNECTOR-FUEL PUMP "A" V8	48-50	\$4.95
43-4715	(5)	FUEL PUMP	V8 55-56	\$44.95
43-4745	(6)	GLASS SEDIMENT BOWL	"B" V8 48-50	\$9.95
43-4746	(7)	GASKET-SEDIMENT BOWL	"B" V8 48-50	\$9.95
43-5659	(8)	GASKET-CANISTER	V8 55-56	\$1.25
43-5660	(9)	FUEL FILTER	V8 55-56	\$2.95

Note: "A" 43-4725 connector allows the use of your original pump-to-carb fuel line when installing a 43-4710 fuel pump in 1948-50 trucks. Two connectors will be required for installation.  
"B" For dual action fuel pumps only.

## Mini Tube Cutter



Mini Tube Cutter allows quick and simple cutting of Fuel & Brake lines from 1/8" to 5/8" OD. The compact design ensures easy access to even the tightest of spots. Cutter will cut through Steel, Aluminum, Plastic, Copper and Brass line.

PART	DESCRIPTION	PRICE
38-1372-F	MINI TUBE CUTTER	\$8.95

## Flare Tool Set



SAE Flare Tool Set allows quick repair of Fuel, Brake, Oil and Transmission lines, taking the guesswork out of creating single and double flares. Will work with 3/16", 1/4", 5/16", 3/8" and 1/2" tube. Capable of creating single flares in copper, aluminum and brass tubing, double flares in soft steel tubing.

PART	DESCRIPTION	PRICE
38-1374-F	SAE FLARE TOOL SET	\$34.95



## Gas Tank Filler Components

1948-52 F1 F2 F3  
1953-56 F100 F250 F350

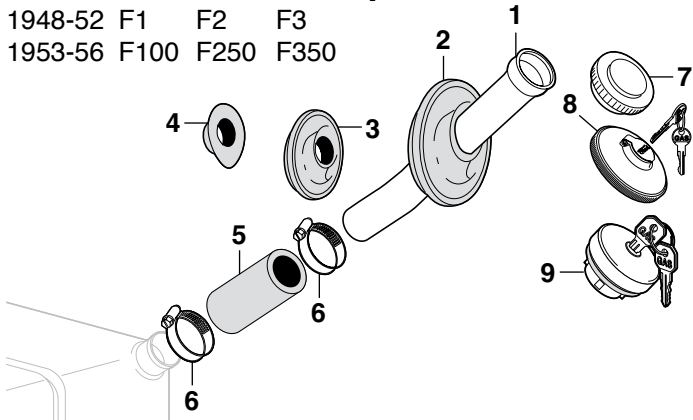

PART	ILL#	DESCRIPTION	APPLICATION	REQD	PRICE
43-3314	(1)	GAS FILLER PIPE-CHROME	F1 F2 F3 48-50	(1)	\$49.95
43-3315		GAS FILLER PIPE-CHROME	F1 F2 F3 51-52	(1)	\$44.95
43-3324		GAS FILLER PIPE-CHROME	F-SERIES 53-56	(1)	\$35.95
43-3320		GAS FILLER PIPE-BLACK	F1 F2 F3 48-50	(1)	\$47.95
43-3321		GAS FILLER PIPE-BLACK	F1 F2 F3 51-52	(1)	\$39.95
43-3322		GAS FILLER PIPE-BLACK	F-SERIES 53-56	(1)	\$20.95
41-1550	(2)	FUEL NECK GROMMET	F1 F2 F3 48-52	(1)	\$8.45
41-1551	(3)	FUEL NECK GROMMET	F-SERIES 53-55	(1)	\$10.95
41-1552	(4)	FUEL NECK GROMMET	F-SERIES 56	(1)	\$8.95
43-3350	(5)	HOSE-GAS TANK CONNECTION	F1 F2 F3 48-52	(1)	\$5.95
43-3352		HOSE-GAS TANK CONNECTION	F-SERIES 53-56	(1)	\$6.95
40-3410	(6)	HOSE CLAMP	F-SERIES 48-56	(2)	\$1.65
43-4110	(7)	GAS CAP-NONLOCK STAINLESS	F1 F2 F3 48-50	(1)	\$6.45
32-4120-F		GAS CAP-NONLOCK STAINLESS	F-SERIES 51-56	(1)	\$5.95
43-4150	(8)	GAS CAP-LOCK W/FORD SCRIPT	F1 F2 F3 48-50	(1)	\$34.95
32-4130-F	(9)	GAS CAP-LOCKING-STAINLESS	F-SERIES 51-56	(1)	\$14.95

## Gas Tank and Components

1956 F100 F250 F350

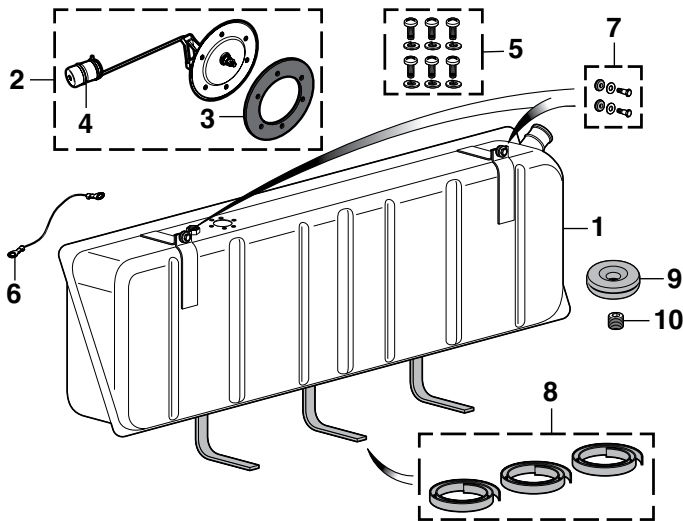

PART	ILL#	DESCRIPTION	APPLICATION	REQD	PRICE
43-5002	(1)	GAS TANK-IN CAB 18 GALLON	F-SERIES	56 (1)	\$179.95*
43-4015	(2)	GAS TANK SENDING UNIT	F-SERIES	56 (1)	\$27.45
40-1250	(3)	GASKET	F-SERIES	56 (1)	\$1.95
32-4000-F	(4)	FLOAT	F-SERIES	56 (1)	\$4.95
43-4021	(5)	SENDING UNIT HARDWARE KIT	F-SERIES	56 (1)	\$1.65
47-3085	(6)	GAS TANK GROUND WIRE 4.5"	F-SERIES	56 (1)	\$4.95
40-1944	(7)	GAS TANK UPPER MTG BOLT KIT	F-SERIES	56 (1)	\$14.95
40-1945	(8)	GAS TANK INSULATOR STRIPS	F-SERIES	56 (1)	\$7.95
40-1118	(9)	FUEL LINE GROMMET	F-SERIES	56 (1)	\$.95
40-1947	(10)	GAS TANK DRAIN PLUG	F-SERIES	56 (1)	\$.95

## Gas Tank and Components

1948-52 F1 F2 F3

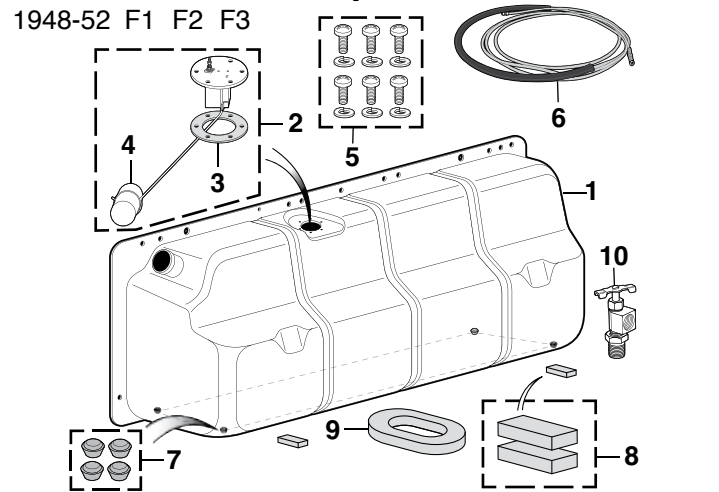

PART	ILL#	DESCRIPTION	APPLICATION	REQD	PRICE
43-5000	(1)	GAS TANK-IN CAB 20 GALLON	F1 F2 F3 48-52	(1)	\$199.95*
43-4013	(2)	GAS TANK SENDING UNIT	F1 F2 F3 48-52	(1)	\$29.95
40-1250	(3)	GASKET	F1 F2 F3 48-52	(1)	\$1.95
32-4000-F	(4)	FLOAT	F1 F2 F3 48-52	(1)	\$4.95
43-4021	(5)	SENDING UNIT HARDWARE KIT	F1 F2 F3 48-52	(1)	\$1.65
47-3070	(6)	WIRE-SENDER TO GAUGE 110"	F1 F2 F3 48-52	(1)	\$16.45
40-1939	(7)	BUMPER SET-TANK TO FLOOR	F1 F2 F3 48-52	(1)	\$4.45
40-1940	(8)	GAS TANK FLOOR PAD SET	F1 F2 F3 48-52	(1)	\$3.95
40-1942	(9)	GAS TANK OUTLET FLOOR SEAL	F1 F2 F3 48-52	(1)	\$3.95
40-1951	(10)	FUEL SHUTOFF VALVE	F1 F2 F3 48-52	(1)	\$37.95

## Gas Tank and Components

1953-55 F100 F250 F350 PSS = Polished Stainless Steel

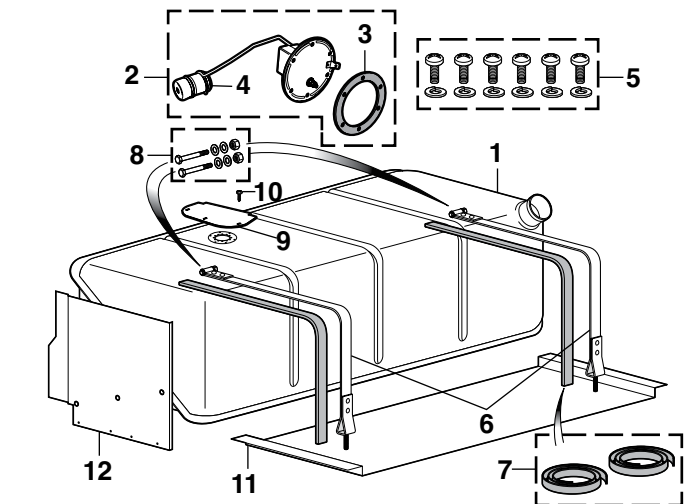

PART	ILL#	DESCRIPTION	APPLICATION	REQD	PRICE
43-5001	(1)	GAS TANK-OUTSIDE 17 GALLON	F-SERIES 53-55	(1)	\$169.95*
43-4014	(2)	GAS TANK SENDING UNIT	F-SERIES 53-55	(1)	\$29.95
40-1250	(3)	GASKET	F-SERIES 53-55	(1)	\$1.95
32-4000-F	(4)	FLOAT	F-SERIES 53-55	(1)	\$4.95
43-4021	(5)	SENDING UNIT HARDWARE KIT	F-SERIES 53-55	(1)	\$1.65
43-4050	(6)	GAS TANK STRAP SET	F-SERIES 53-55	(1)	\$39.95
43-4052	(7)	GAS TANK STRAP INSULATORS	F-SERIES 53-55	(1)	\$6.95
43-4053	(8)	GAS TANK STRAP BOLT KIT	F-SERIES 53-55	(1)	\$4.95
43-4104	(9)	TANK INSPECTION HOLE COVER	F-SERIES 53-55	(1)	\$12.95
40-0439	(10)	SCREW-INSPECTION COVER	F-SERIES 53-55	(3)	\$.65
43-4100	(11)	GAS TANK SKID PLATE-PSS	F-SERIES 53-55	(1)	\$59.95
43-4101	(12)	GAS TANK SPLASH SHIELD-PSS	F-SERIES 53-55	(1)	\$79.95

\* Or \*\* after the sell price means your order will incur an Oversize Part Charge for each oversized part. \* Means extra charge will be \$20. \*\* Means extra charge will be \$50. Due to packing and/or transportation requirements, please allow additional time for delivery. Oversized Parts are not available for air delivery.

## Rear Mount Gas Tank

1948-52 F1 F2 F3  
1953-56 F100 F250 F350

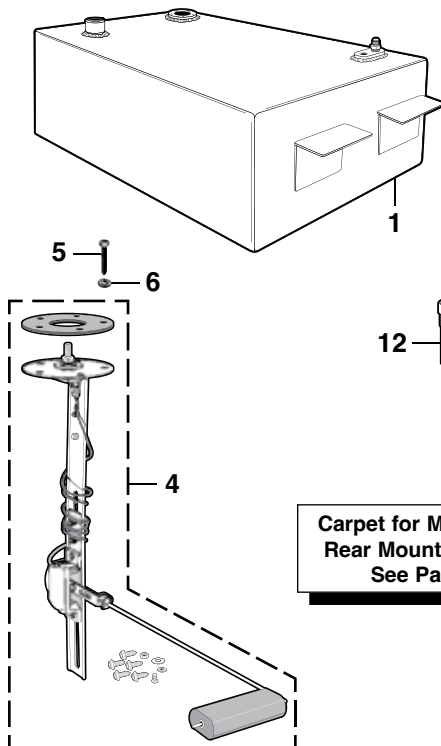
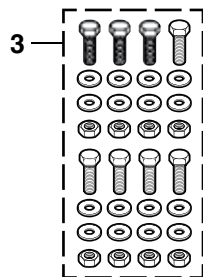
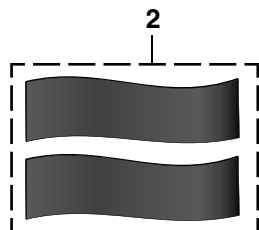

Carpet for Models with  
Rear Mount Gas Tank  
See Page 49

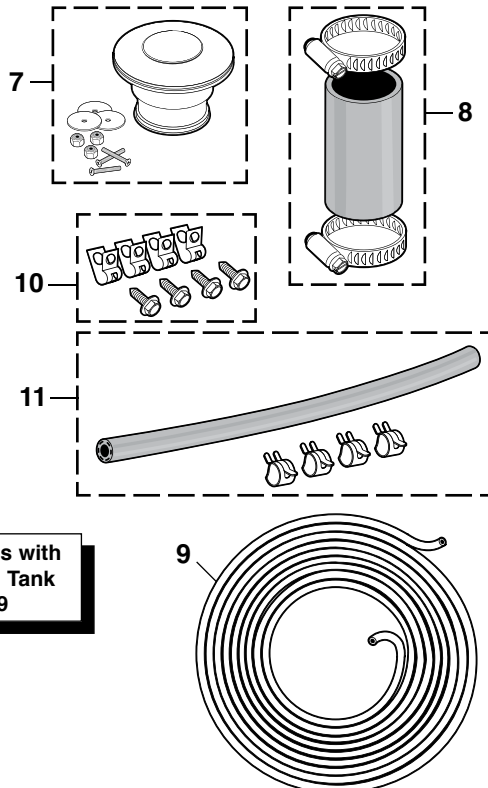

Replacing a side frame rail or in-cab gas tank with a rear frame rail mount aluminum tank moves the fuel's weight, adding traction to the rear wheels of the truck. Gas tank could also be used as an auxiliary tank for extra fuel reserve.

This baffled 17-gallon bed-fill aluminum gas tank is flanged for frame rail mounting and includes fuel line fittings. Additional parts will be necessary to complete the installation. A sending unit, flush-mount fuel filler, filler hose, anti-squeak kit and hardware kit will need to be added; each sold separately. Sending units will work with 6 volt or 12 volt systems. A hole cut in the bed floor for the fuel filler, an extension of the fuel feed line and sending unit wires and relocation of the frame mounted spare tire will be needed. Flush-mount fuel filler is available in polished finish with pop-up twist knob. Order the filler hose to make the connection between the fuel filler and rear mount tank.

PART	ILL#	DESCRIPTION	APPLICATION	REQD	PRICE
43-5004	(1)	GAS TANK-ALUMINUM-17 GALLON	F-SERIES 48-56	(1)	\$459.95
41-1440	(2)	GAS TANK ANTI-SQUEAK KIT	F-SERIES 48-56	(1)	\$5.95
32-3998-F	(3)	HARDWARE KIT-32 PC	F-SERIES 48-56	(1)	\$6.95
32-4002-F	(4)	SENDING UNIT "A"	F-SERIES 48-56	(1)	\$34.95
43-4106		SENDING UNIT "B"	F-SERIES 56	(1)	\$57.95
30-0978-F	(5)	SCREW	F-SERIES 48-56	(5)	\$.65
40-0685	(6)	LOCK WASHER	F-SERIES 48-56	(5)	\$.65
32-5803-F	(7)	FUEL FILLER-POLISHED	POP-UP	(1)	\$59.95
32-3352-F	(8)	FILLER HOSE-4" 1-1/2" ID	W/CLAMPS	(1)	\$10.45
32-3499-F	(9)	ALUMINUM FUEL LINE-3/8"	20' ROLL	(1)	\$20.95
30-1748-F	(10)	FUEL LINE CLIP SET-8PC	3/8"	(1)	\$6.95
32-1948-F	(11)	FUEL HOSE-2FT 3/8" ID	W/4 CLAMPS	(1)	\$5.95
43-4102	(12)	ROLLOVER VENT VALVE "C"	F-SERIES 48-56	(1)	\$12.95

Note: "A" For aftermarket gauge 0 to 90 ohm.  
"B" For original gauge 10 to 70 ohm.  
"C" Replaces original valve included with #43-5004 gas tank.

## Fuel Pump Control Module

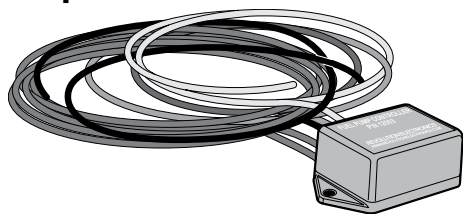

Updating your truck to an electric fuel pump? Wiring the pump to an on-off switch or to a simple ignition switched source isn't the best idea. If an accident occurs, your pump would run as long as the switch is active. With the Fuel Pump Control Module, when the key is turned, the fuel pump turns on to prime the system in a three-second cycle, just like modern vehicles. Then the module uses the tach signal so the pump only runs when engine is running, giving you quicker start-ups and improved operating safety.

PART 36-0906-F FUEL PUMP CONTROL MODULE

PRICE \$62.95

**For 12 Volt  
Systems Only**

## Fuel Neck Filler Panel

1948-52 F1 F2 F3  
1953-55 F100 F250 F350



Fuel Neck Filler Panel is made from 18-gauge steel and is pre-formed to match the contour of your truck. Just weld in and grind smooth.

PART	DESCRIPTION	APPLICATION	REQD	PRICE
49-3500	FUEL NECK FILLER PANEL	F1 F2 F3 48-52	(1)	\$8.95
49-3501	FUEL NECK FILLER PANEL	F-SERIES 53-55	(1)	\$9.95

## KYB Shock Absorbers ... Driving Control, Even Ride and Performance Handling



### Gas-A-Just Shock Absorbers

You can depend on Gas-A-Just for unsurpassed road control. KYB Gas-A-Just shocks are America's best selling monotube gas shocks. They feature higher gas pressure to keep your truck's tires glued to the road surface. They provide unsurpassed control on even the most demanding roads. Monotube design and high pressure gas eliminate the age old problem of performance fade by eliminating aeration and foaming, a problem with other shocks that use two-tube construction that allows air to mix with fluid.

### GR-2 Gas Shock Absorbers

The KYB GR-2 Shock Absorbers give you a satin ride at an economical price. They feature lower pressure for riding comfort, along with improved handling and response only gas shocks can provide. The GR-2 gas shock absorber is the economical way to step up from hydraulic shocks to the quality ride and control of gas.

## Drop Shackle Set



PART	DESCRIPTION	APPLICATION	REQD	PRICE
45-2648	DROP SHACKLE SET-REAR-1.5"	F1 F100 48-56	(1)	\$129.95

## 3" Lowering Leaf Springs



45-2916

Dual-Flex Front Springs are designed using the latest leaf spring technology. Features dual leaf construction that offers better ride quality while providing a 3" lower than original ride height. Springs include new u-bolts and spring eye bushings for easy installation.



45-3026

Super Slide Rear Springs are computer-assisted designed to provide a smoother ride and a 3" lower than original ride height. These springs incorporate moly-nylon Super Slide Buttons that reside in die-formed pockets at the tips of the spring leaves. Springs include spring eye bushings for easy installation.

40-0372

PART	DESCRIPTION	APPLICATION	REQD	PRICE
45-2916	3" LOWERING SPRING SET-FRONT	F1	48-52 (1)	\$469.95
45-2917	3" LOWERING SPRING SET-FRONT	F100	53-56 (1)	\$439.95
45-3026	3" LOWERING SPRING SET-REAR	F1	48-52 (1)	\$549.95*
45-3027	3" LOWERING SPRING SET-REAR	F100	53-54 (1)	\$549.95*
45-3028	3" LOWERING SPRING SET-REAR	F100	55-56 (1)	\$540.95*
40-0372	U-BOLT W/WASHERS & NUTS-REAR	F1 F100	48-56 (4)	\$9.95

\* Or \*\* after the sell price means your order will incur an Oversize Part Charge for each oversized part. \* Means extra charge will be \$20. \*\* Means extra charge will be \$50. Due to packing and/or transportation requirements, please allow additional time for delivery. Oversized Parts are not available for air delivery.

## Performance Sway Bars Give You Bolt-On Handling and Control ... Drive Faster Through Turns with Improved Traction

Improve the handling ability and cornering traction of your vehicle with a Performance Sway Bar. Too much weight transfer in a corner destroys a vehicle's road-holding ability, causing the wheels to "drift" or "creep" sideways in the turn, resulting in poor handling and excessive tire wear. Sway bars give your vehicle the balance and stability it needs in curves, passing situations and uneven surfaces.

Performance Sway Bars are fully forged from hardened, high carbon steel and powder coated black for durability. Sway bars come with urethane end link and frame bushings. Brackets included for end link style attachment.

\* Or \*\* after the sell price means your order will incur an Oversize Part Charge for each oversized part. \* Means extra charge will be \$20. \*\* Means extra charge will be \$50. Due to packing and/or transportation requirements, please allow additional time for delivery. Oversized Parts are not available for air delivery.

### Urethane End Link Bushing Set

is a replacement for end link style bushings. These non-compressing bushings allow sway bars to exert maximum control and do not collapse like normal rubber bushings.



34-0120-F

PART	DESCRIPTION	APPLICATION	PRICE
34-0120-F	URETHANE END LINK BUSHING SET	SET OF 8	\$14.95



34-2521-F

PART	DESCRIPTION	APPLICATION	PRICE
34-2521-F	SWAY BAR-FRONT 1"	F100 53-56	\$199.95*
34-2522-F	SWAY BAR-REAR 7/8"	F1 F100 48-56	\$199.95*

**Urethane Frame Bushing Set** includes heavy-duty brackets and urethane bushings that reduce "give" compared to rubber bushings. Applicable to almost all sway bars that attach with standard style frame bushings and brackets.



34-0122-F

PART	DESCRIPTION	APPLICATION	PRICE
34-0122-F	URETHANE FRAME BUSHING SET 7/8"	SET OF 2	\$23.10



## Front Suspension

1948-52 F1 F2 F3  
1953-56 F100 F250 F350

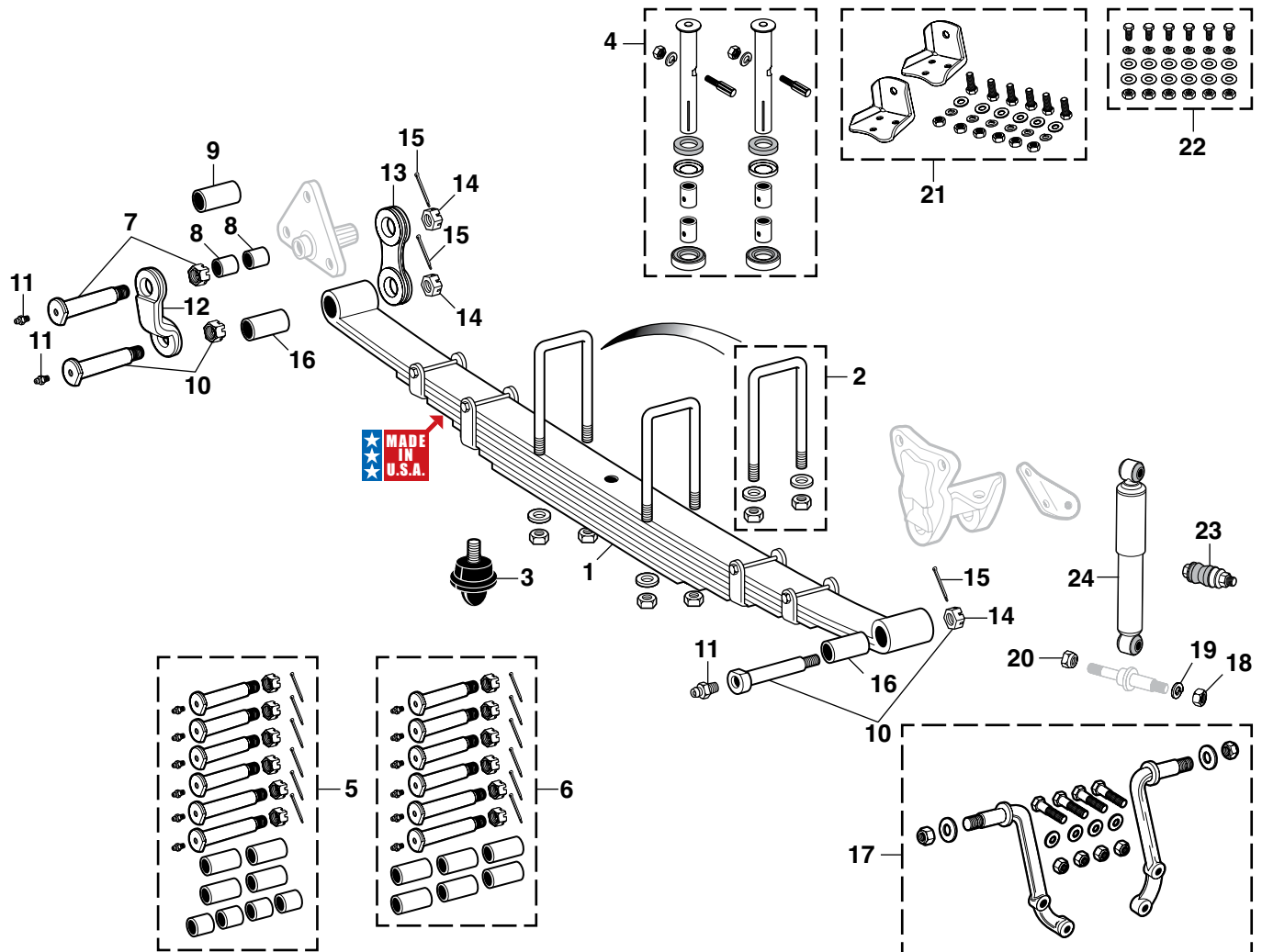

PART	ILL#	DESCRIPTION	APPLICATION	REQD	PRICE
45-2910	(1)	LEAF SPRING 8 LEAF	"A" F1 48-52	(2)	\$189.95
45-2912		LEAF SPRING 8 LEAF	"A" F100 53-56	(2)	\$259.95
45-2914		LEAF SPRING-HD 7 LEAF	"A" F100 53-56	(2)	\$269.95
45-2914		LEAF SPRING 7 LEAF	"A" F250 53-56	(2)	\$269.95
45-2915		LEAF SPRING-HD 7 LEAF	"A" F250 53-56	(2)	\$309.95
40-0370	(2)	U-BOLT W/WASHERS & NUTS	F-SERIES 48-56	(4)	\$7.95
40-1850	(3)	AXLE BUMPER	F-SERIES 48-56	(2)	\$7.00
45-2750	(4)	KING PIN SET	F1 F2 F3 48-52	(1)	\$55.95
45-2752		KING PIN SET	F100 F250 53-56	(1)	\$64.95
45-1415	(5)	PIN & BUSHING KIT	F1 F2 F3 48-52	(1)	\$64.95
45-1416	(6)	PIN & BUSHING KIT	F100 F250 53-56	(1)	\$64.95
45-1310	(7)	SHACKLE PIN-UPPER	F1 F2 F3 48-52	(2)	\$5.95
45-1312		SHACKLE PIN-UPPER	F100 F250 53-56	(2)	\$5.95
45-1364	(8)	FRONT HANGER BUSHING	F1 F2 F3 48-52	(4)	\$4.45
45-1324	(9)	FRONT HANGER BUSHING	F100 F250 53-56	(2)	\$6.95
45-1312	(10)	SPRING EYE PIN-LOWER	F-SERIES 48-56	(4)	\$5.95
40-1700	(11)	GREASE FITTING	F-SERIES 48-56	(6)	\$9.95

Note: "A" Leaf spring comes with spring eye bushings.

### KYB Shock Absorbers See Page 71

HD = Heavy Duty

PART	ILL#	DESCRIPTION	APPLICATION	REQD	PRICE
45-1380	(12)	SHACKLE BAR-OUTER	F1 F2 F3 48-52	(2)	\$8.95
45-1382	(13)	SHACKLE BAR-INNER	F-SERIES 48-56	(2)	\$8.95
40-0843	(14)	HEX NUT-SLOTTED	F-SERIES 48-56	(6)	\$1.25
40-2712	(15)	COTTER PIN	F-SERIES 48-56	(6)	\$.65
45-1330	(16)	SPRING EYE BUSHING	F-SERIES 48-56	(4)	\$6.95
45-1304	(17)	UPPER SHOCK MOUNT SET	F1 F2 F3 48-52	(1)	\$69.45
30-0818-F	(18)	NUT-AXLE SIDE	F1 F2 48-52	(2)	\$.95
30-0680-F	(19)	LOCKWASHER-AXLE SIDE	F1 F2 48-52	(2)	\$.65
40-0832	(20)	LOCK NUT-SHOCK SIDE	F1 F2 48-52	(2)	\$.75
45-1299	(21)	UPPER SHOCK MOUNT KIT	F100 F250 56	(1)	\$54.95
40-0058	(22)	SHOCK MOUNT BOLT KIT-30PC	F100 F250 56	(1)	\$6.95
45-1300	(23)	SHOCK PIN W/BUSHINGS	F100 F250 53-55	(4)	\$8.45
45-1300		SHOCK PIN W/BUSHINGS	F100 F250 56	(2)	\$8.45
48-1676	(24)	FRONT SHOCK-KYB GAS-A-JUST	F1 F2 F3 48-52	(2)	\$63.02
48-1676		FRONT SHOCK-KYB GAS-A-JUST	F-SERIES 53-55	(2)	\$63.02
48-1640		FRONT SHOCK-KYB GR2 GAS	F-SERIES 53-55	(2)	\$36.56

## Rear Suspension

1948-52 F1

1953-56 F100

**KYB** Shock Absorbers  
See Page 71

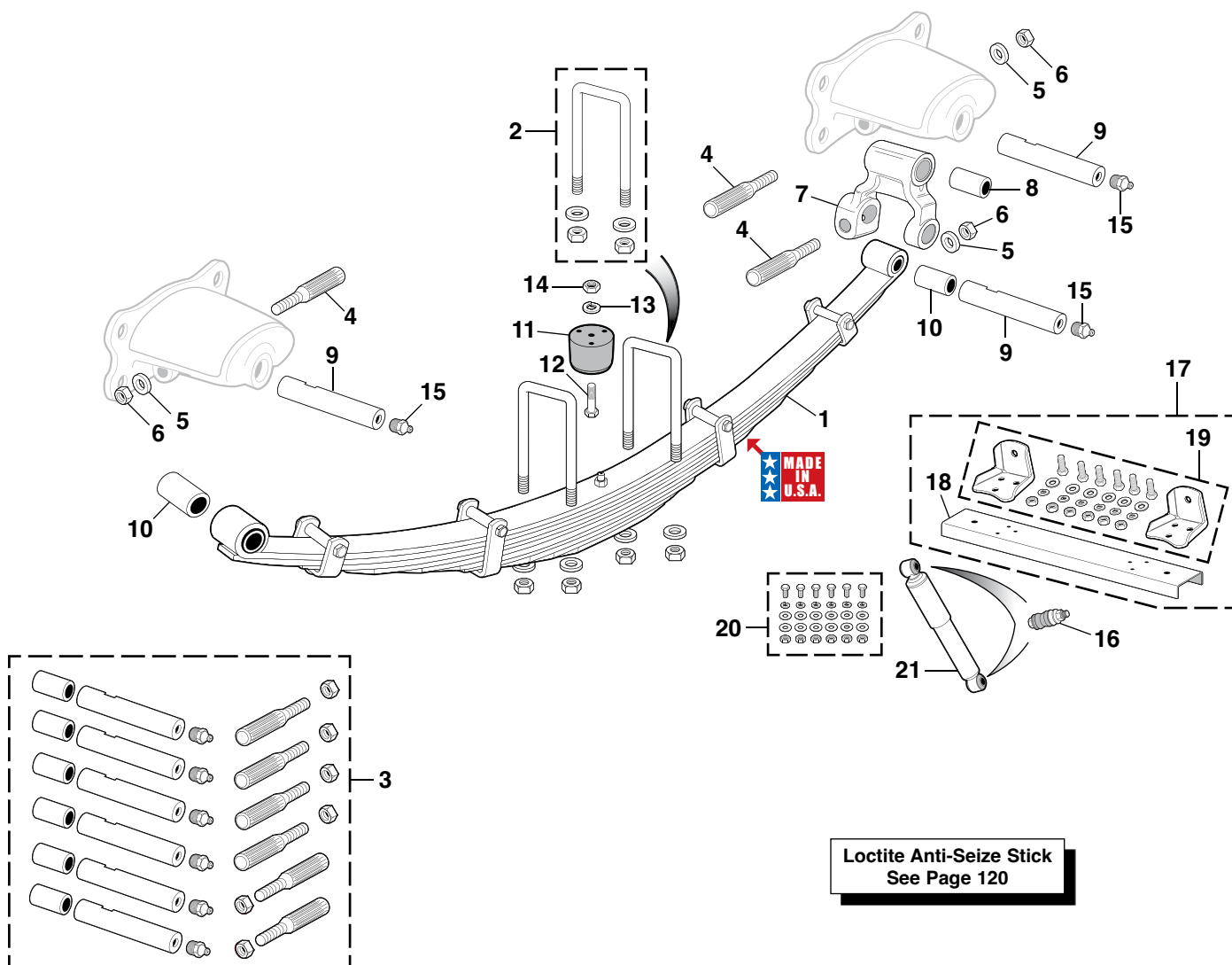

Loctite Anti-Seize Stick  
See Page 120

PART	ILL#	DESCRIPTION	APPLICATION	REQD	PRICE
45-2950	(1)	LEAF SPRING 10 LEAF "A"	F1 F100 48-52	(2)	\$269.95
45-2956		LEAF SPRING 9 LEAF "A"	F100 53-54	(2)	\$399.95
45-2960		LEAF SPRING 6 LEAF "A"	F100 55-56	(2)	\$269.95
40-0372	(2)	U-BOLT W/WASHERS & NUTS	F1 F100 48-56	(4)	\$9.95
45-1387	(3)	PIN & BUSHING KIT	F1 F100 48-56	(1)	\$59.95
40-2750	(4)	HANGER PIN	F1 F100 48-56	(6)	\$2.95
30-0628-F	(5)	LOCK WASHER	F1 F100 48-56	(6)	\$.65
30-0781-F	(6)	HEX NUT	F1 F100 48-56	(6)	\$.75
45-1395	(7)	SPRING SHACKLE	F1 48-52	(2)	\$39.95
45-1396		SPRING SHACKLE	F100 53-56	(2)	\$39.95
45-1297	(8)	BUSHING-UPPER SHACKLE	F1 F100 48-56	(2)	\$6.95
Note: "A" Leaf spring comes with spring eye bushings.					
PART	ILL#	DESCRIPTION	APPLICATION	REQD	PRICE
45-1314	(9)	SPRING EYE PIN	F1 F100 48-56	(6)	\$6.95
45-1332	(10)	SPRING EYE BUSHING	F1 F100 48-56	(4)	\$5.45
40-1855	(11)	AXLE BUMPER	F1 F100 48-56	(2)	\$5.95
40-0230	(12)	HEX BOLT	F1 F100 48-56	(2)	\$.75
30-0628-F	(13)	LOCK WASHER	F1 F100 48-56	(2)	\$.65
40-0836	(14)	HEX NUT	F1 F100 48-56	(2)	\$.75
40-1701	(15)	GREASE FITTING	F1 F100 48-56	(6)	\$1.25
45-1300	(16)	SHOCK PIN W/BUSHINGS	F100 48-55	(4)	\$8.45
45-1300		SHOCK PIN W/BUSHINGS	F100 56	(2)	\$8.45
49-8148	(17)	CROSSMEMBER ASSEMBLY	F100 56	(1)	\$106.95
49-8149	(18)	CROSSMEMBER	F100 53-56	(1)	\$69.95
45-1299	(19)	UPPER SHOCK MOUNT KIT	F100 56	(1)	\$54.95
40-0058	(20)	SHOCK MOUNT BOLT KIT-30PC	F100 56	(1)	\$6.95
48-1676	(21)	REAR SHOCK-KYB GAS-A-JUST	F1 48-52	(2)	\$63.02
38-1697-F		REAR SHOCK-KYB GAS-A-JUST	F100 53-55	(2)	\$58.77
38-1694-F		REAR SHOCK-KYB GAS-A-JUST	F100 56	(2)	\$63.41
48-1640		REAR SHOCK-KYB GR2 GAS	F1 48-52	(2)	\$36.56
48-1640		REAR SHOCK-KYB GR2 GAS	F100 53-55	(2)	\$36.56
38-1677-F		REAR SHOCK-KYB GR2 GAS	F100 56	(2)	\$42.49

## Rear Suspension

1948-52 F2 F3

1953-56 F250 F350

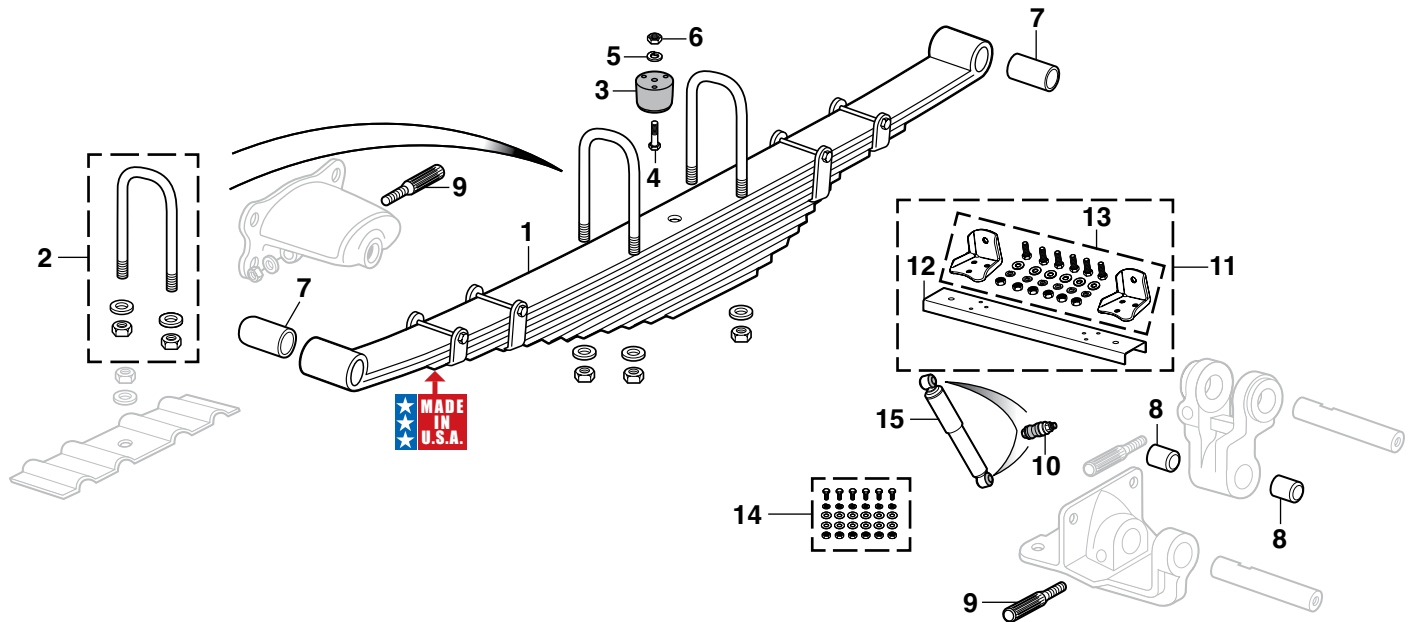
Shock Absorbers  
See Page 71Loctite Anti-Seize Stick  
See Page 120

PART	ILL#	DESCRIPTION	APPLICATION	REQD	PRICE	PART	ILL#	DESCRIPTION	APPLICATION	REQD	PRICE
45-2953	(1)	REAR LEAF SPRING 13 LEAF"A"	F2 F3	48-52 (2)	\$379.95	40-2750	(9)	HANGER PIN 1-3/4" LONG	F-SERIES 48-56	(4)	\$2.95
45-2956		REAR LEAF SPRING 9 LEAF"A"	F250 F350	53-56 (2)	\$399.95	45-1300	(10)	SHOCK PIN W/BUSHINGS	F250 48-56	(4)	\$8.45
45-2959		RR LEAF SPRNG-HD 11 LEAF"A"	F250 F350	53-56 (2)	\$449.95						
40-0398	(2)	U-BOLT W/WASHERS & NUT	F-SERIES 48-56	(4)	\$12.95	49-8148	(11)	CROSSMEMBER ASSEMBLY	F250	56 (1)	\$106.95
						49-8149	(12)	CROSSMEMBER	F250 53-56	(1)	\$69.95
40-1855	(3)	AXLE BUMPER	F250 53-56	(2)	\$5.95	45-1299	(13)	UPPER SHOCK MOUNT KIT	F250	56 (1)	\$54.95
40-0230	(4)	HEX BOLT	F250 53-56	(2)	\$.75	40-0058	(14)	SHOCK MOUNT BOLT KIT-30PC	F250	56 (1)	\$6.95
30-0628-F	(5)	LOCK WASHER	F250 53-56	(2)	\$.65						
40-0836	(6)	HEX NUT	F250 53-56	(2)	\$.75	48-1676	(15)	REAR SHOCK-KYB GAS-A-JUST	F2	48-52 (2)	\$63.02
45-1339	(7)	SPRING EYE BUSHING	F-SERIES 48-56	(4)	\$14.95	48-1676		REAR SHOCK-KYB GAS-A-JUST	F250 53-55	(2)	\$63.02
45-1328	(8)	SHACKLE BUSHING	F-SERIES 48-56	(4)	\$4.95	38-1694-F		REAR SHOCK-KYB GAS-A-JUST	F250	56 (2)	\$63.41
Note: "A" Leaf spring comes with spring eye bushings.						48-1640		REAR SHOCK-KYB GR2 GAS	F2	48-52 (2)	\$36.56
						48-1640		REAR SHOCK-KYB GR2 GAS	F250 53-55	(2)	\$36.56
						38-1677-F		REAR SHOCK-KYB GR2 GAS	F250	56 (2)	\$42.49

## Steering Column Drop Bracket and Floor Mount

1953-56 F100 F250 F350



Stylishly secure your new tilt column with a chrome-plated drop bracket and floor mount. Drop bracket positions the steering column for maximum driver comfort and safety. Floor mount supports the steering column as it passes through the firewall and ensures proper column function. Both are supplied with two reducing rings to accommodate all aftermarket tilt steering columns.

PART	DESCRIPTION	APPLICATION	REQD	PRICE
48-1130	DROP BRACKET-CHROME 2-1/2" DROP	F-SERIES 53-56	(1)	\$72.95
48-1131	DROP BRACKET-CHROME 3-1/2" DROP	F-SERIES 53-56	(1)	\$72.95
48-1139	FLOOR MOUNT-CHROME	F-SERIES 53-56	(1)	\$69.95



## Wood and Leather Grained Vinyl Steering Wheels ... The Ultimate Look



Back View



38-1048-F



38-1049-F



38-1171-F



38-1167-F

Wood Steering Wheel has been stained a rich mahogany color and urethane-coated for better heat resistance and long life. Leather Grained Vinyl Steering Wheels are available in matte black powder coat or high-polished finish. The one-piece billet backing ring has contoured finger notches.

These 14" diameter, 3 spoke steering wheels have a half-wrap design featuring a billet back with a wood or leather grained vinyl front. Facing ring is available in hand-rubbed wood or black leather grained vinyl.

Each steering wheel requires a horn button and an installation kit; sold separately below. Horn buttons are available in black or polished finish.



42-0702

### Steering Wheel Puller See Page 76

Billet Horn Buttons include mounting hardware.



38-1188-F



38-1129-F

PART	DESCRIPTION	APPLICATION	REQD	PRICE
42-0702	INSTALLATION KIT-BLACK	F-SERIES 48-56	(1)	\$27.95

PART	DESCRIPTION	APPLICATION	REQD	PRICE
<b>Steering Wheels</b>				
38-1048-F	WOOD STEERING WHEEL	POLISHED		\$145.95
38-1049-F	WOOD STEERING WHEEL	BLACK		\$139.95
38-1171-F	VINYL STEERING WHEEL	POLISHED		\$99.95
38-1167-F	VINYL STEERING WHEEL	BLACK		\$99.95

### Billet Horn Buttons

PART	DESCRIPTION	APPLICATION	REQD	PRICE
38-1188-F	BILLET HORN BUTTON-POLISHED	PLAIN		\$29.95
38-1129-F	BILLET HORN BUTTON-BLACK	PLAIN		\$29.95



## Classic Foam and Classic Wood Steering Wheels

Ford Official Licensed Product is purchased from an authorized Ford Licensee.

Classic Foam Wheel has extra-thick foam cushion grip material around wheel.

Classic Wood Wheel is made from genuine walnut with brushed stainless steel spokes and has contoured finger notches.

Steering Wheels measure 15" in diameter with 4-1/8" dish and must be installed using a Steering Wheel Installation Kit.

Steering wheels include a plain center cap, center cap with logo sold separately.



48-1142



48-1140

PART	DESCRIPTION	APPLICATION	REQD	PRICE
48-1142	FOAM STEERING WHEEL	W/PLAIN CAP	(1)	\$154.95
48-1140	WOOD STEERING WHEEL	W/PLAIN CAP	(1)	\$226.45
42-0730	HORN CAP "FORD"	WHITE/BLUE	(1)	\$19.45
42-0702	INSTALLATION KIT-BLACK	F-SERIES 48-56	(1)	\$27.95



42-0702



42-0730

## Tilt Wheel Floor Shift Steering Column ... Modern Comfort for Your Classic Truck

### Steering Wheel Puller See Page 76



48-1050

Paintable steering columns are bare steel and must be painted to protect from rust.



48-1051



38-1186-F



38-1182-F

Add the convenience and reliability of a new adjustable Tilt Wheel Floor Shift Steering Column built specifically for your Ford truck. The steering column has an adjustable output shaft that can be used for manual or power steering. Column features a larger casting design, larger shafts and bearings for increased strength and stability. Improved bearing seat with thicker 16 gauge steel and a superior welded head attachment will never loosen.

These steel columns are available in a ready-paint brushed finish or show-quality chrome. All columns include self-canceling turn signals, hazard warning flasher switch, knobs, handles and wiring harness with Ford-style connections. Columns are backed by a 3-year warranty. Call or go online and order yours today!

Your original 1953-56 steering wheel will not fit this steering column. You must use one of the steering wheels listed above.

You must use Installation Kit #38-1186-F or #38-1182-F to install these new wheels on this steering column.

PART	DESCRIPTION	APPLICATION	REQD	PRICE
48-1050	STEERING COLUMN-FLOOR SHIFT	PAINTABLE 53-56	(1)	\$479.95
48-1051	STEERING COLUMN-FLOOR SHIFT	CHROME 53-56	(1)	\$679.95
<b>Steering Wheel Installation Kits</b>				
38-1186-F	INSTALLATION KIT-BILLET		(1)	\$49.95
38-1182-F	INSTALLATION KIT-BLACK		(1)	\$26.95

## Deluxe Wheel Covers



Deluxe Steering Wheel Covers are made of cushioned leather and are double the thickness of any other steering wheel cover.

Steering Wheel Covers feature Porotherm construction that keeps them cool in the summer and warm in the winter.

### 42-1812-BL

PART	DESCRIPTION	APPLICATION	PRICE
42-1812-BL	STEERING WHEEL COVER	UP TO 16" WHEEL	\$7.45
42-1813-BL	STEERING WHEEL COVER	16"-18" WHEEL	\$7.45

## Steering Wheel Puller

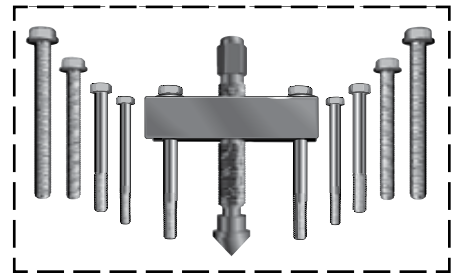

Steering Wheel Puller features forged, milled yoke and center screw with pointed/removable adaptor. Includes five sets of bolts in standard and metric sizes. Can also be used to remove pulleys, flanges and gears.

PART	DESCRIPTION	PRICE
38-1199-F	STEERING WHEEL PULLER	\$31.95

## Steering Column Components

1948-52 F1 F2 F3

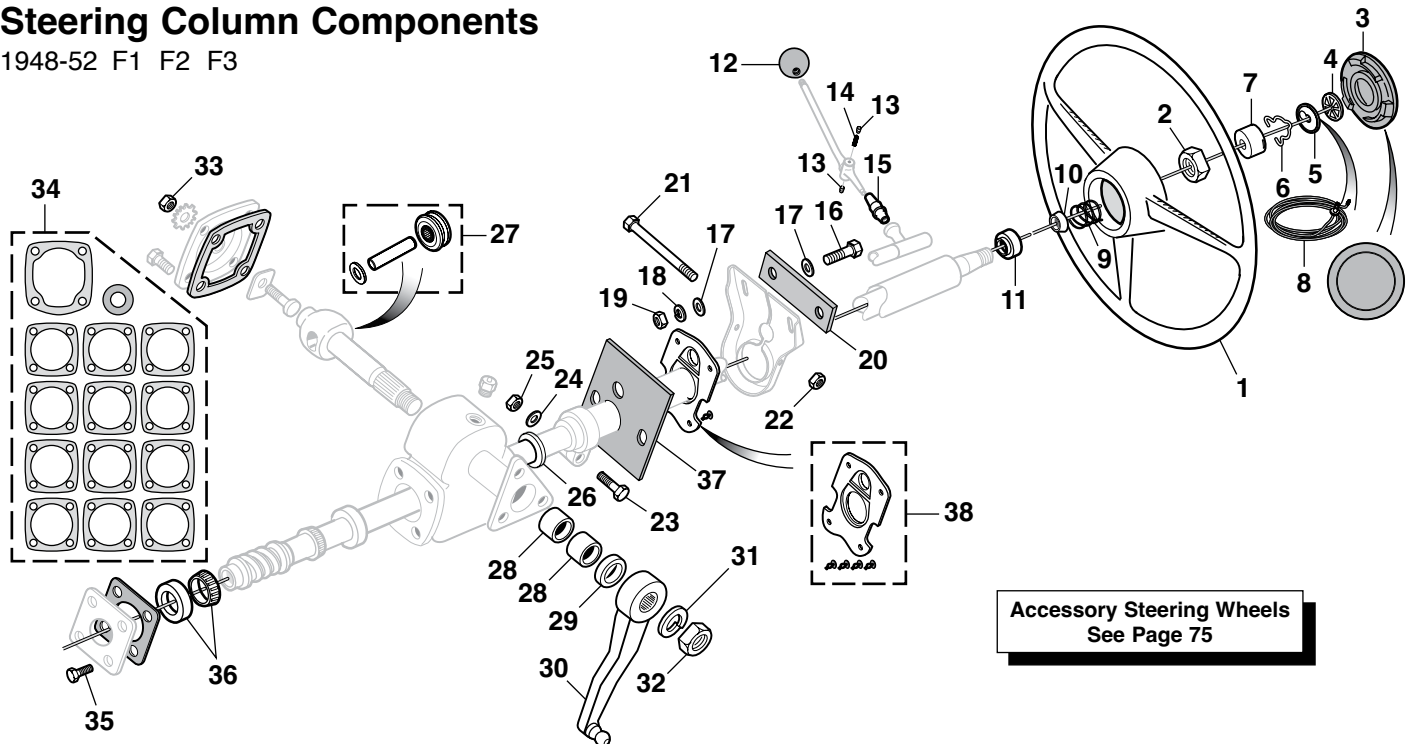

Accessory Steering Wheels  
See Page 75

PART	ILL#	DESCRIPTION	APPLICATION	REQD	PRICE
45-0604	(1)	STEERING WHEEL	F1 F2 F3 48-52	(1)	\$239.95
45-0400	(2)	NUT-STEERING WHEEL	F1 F2 F3 48-52	(1)	\$ .95
45-0420	(3)	HORN BUTTON-BLACK	F1 F2 F3 48-52	(1)	\$18.95
40-3210	(4)	HORN BUTTON SPRING	F1 F2 F3 48-52	(1)	\$1.25
45-0410	(5)	HORN BUTTON CONTACT PLATE	F1 F2 F3 48-52	(1)	\$5.95
40-3211	(6)	HORN BUTTON SPRING	F1 F2 F3 48-52	(1)	\$2.95
45-0415	(7)	HORN BUTTON INDEX PLATE	F1 F2 F3 48-52	(1)	\$9.45
47-3750	(8)	HORN CONTACT WIRE	F1 F2 F3 48-52	(1)	\$12.95
40-3212	(9)	SPRING-UPPER COLUMN	F1 F2 F3 48-52	(1)	\$2.45
45-0795	(10)	BEARING SLEEVE-UPPER COLUMN	F1 F2 F3 48-52	(1)	\$4.95
45-0740	(11)	BEARING-UPPER COLUMN	F1 F2 F3 48-52	(1)	\$5.95
40-2650	(12)	GEAR SHIFT KNOB-COLUMN	F1 F2 F3 48-52	(1)	\$6.95
40-2717	(13)	GEAR SHIFT-PIN	F1 F2 F3 48-52	(2)	\$5.95
40-2719	(14)	GEAR SHIFT-SPRING	F1 F2 F3 48-52	(1)	\$1.25
43-7320	(15)	GEAR SHIFT INSULATOR	F1 F2 F3 48-52	(1)	\$3.50
40-0224	(16)	BOLT-STEERING COLUMN	F1 F2 F3 48-52	(2)	\$ .65
30-0656-F	(17)	FLAT WASHER	F1 F2 F3 48-52	(4)	\$ .75
30-0626-F	(18)	LOCK WASHER	F1 F2 F3 48-52	(2)	\$ .75
40-0846	(19)	HEX NUT	F1 F2 F3 48-52	(2)	\$ .65
45-0241	(20)	PAD-COLUMN BRACKET TO DASH	F1 F2 F3 48-52	(1)	\$1.95
40-0228	(21)	BOLT-COLUMN BRACKET	F1 F2 F3 48-52	(1)	\$ .65
40-0824	(22)	NUT	F1 F2 F3 48-52	(1)	\$ .65
40-0232	(23)	BOLT-COLUMN CLAMP	F1 F2 F3 48-52	(1)	\$ .75
30-0626-F	(24)	LOCK WASHER	F1 F2 F3 48-52	(1)	\$ .75
40-0846	(25)	HEX NUT	F1 F2 F3 48-52	(1)	\$ .65

Parts are sold separately, priced each. "Set" means will complete one vehicle, Req'd (1). If a (4) is in the Req'd column then four must be purchased to do one vehicle.

PART	ILL#	DESCRIPTION	APPLICATION	REQD	PRICE
45-0205	(26)	SEAL-STEERING SHAFT	F1 F2 48-52	(1)	\$2.95
45-2230	(27)	STEERING SECTOR ROLLER	F1 F2 48-52	(1)	\$89.95
45-0780	(28)	STEERING SECTOR BUSHING	F1 F2 F3 48-52	(2)	\$5.45
45-0180	(29)	STEERING SECTOR OIL SEAL	F1 F2 F3 48-52	(1)	\$2.95
45-2210	(30)	PITMAN ARM	F1 F2 F3 48-52	(1)	\$119.95
30-0607-F	(31)	LOCK WASHER	F1 F2 F3 48-52	(1)	\$1.45
40-0234	(32)	HEX NUT	F1 F2 F3 48-52	(1)	\$ .75
40-0841	(33)	NUT	F1 F2 F3 48-52	(1)	\$ .75
45-0206	(34)	GASKET SET-STEERING BOX	F1 F2 F3 48-52	(1)	\$11.95
30-0260-F	(35)	BOLT-GEAR PLATE	F1 F2 F3 48-52	(1)	\$ .95
45-0752	(36)	BEARING-LOWER-STEER GEAR	F1 F2 48-52	(1)	\$21.95
45-0210	(37)	PEDAL/COLUMN FLOOR SEAL "A"	F1 F2 48-52	(1)	\$3.95
45-0211		PEDAL/COLUMN FLOOR SEAL "B"	F1 F2 48-52	(1)	\$3.95
45-0215	(38)	COLUMN FLOOR SEAL "A"	F1 F2 F3 48-52	(1)	\$10.95
45-0216		COLUMN FLOOR SEAL "B"	F1 F2 F3 48-52	(1)	\$11.45

Note: "A" For models with column shift.  
"B" For models with floor shift.

## Steering Column Components

1953-56 F100 F250 F350

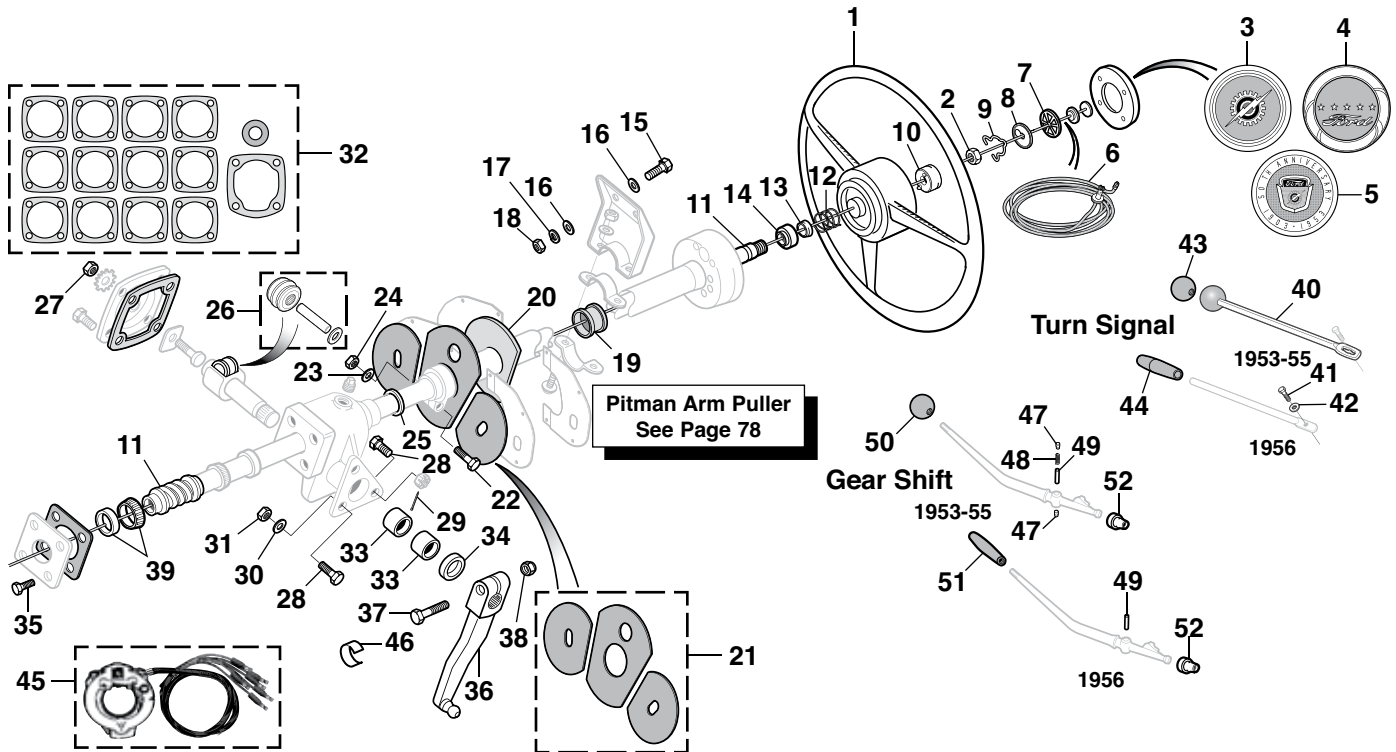

Pitman Arm Puller  
See Page 78

Steering Wheel Puller  
See Page 76

MT = Manual Transmission  
AT = Automatic Transmission  
PSS = Polished Stainless Steel

Ford Official Licensed Product is purchased from an authorized Ford Licensee.

PART	ILL#	DESCRIPTION	APPLICATION	REQD	PRICE
45-0605	(1)	STEERING WHEEL	F-SERIES 53-55	(1)	\$229.95
45-0610		STEERING WHEEL	F-SERIES 56	(1)	\$239.95
45-0400	(2)	STEERING WHEEL NUT	F-SERIES 53-56	(1)	\$.95
45-0418	(3)	HORN BUTTON-PSS-RED	F-SERIES 53-56	(1)	\$59.95
45-0422		HORN BUTTON-PSS-WHITE	F-SERIES 53-56	(1)	\$59.95
45-0426		HORN BUTTON-PSS	F-SERIES 53-56	(1)	\$54.95
45-0423	(4)	HORN BUTTON-5 STAR-PSS-BLK	F-SERIES 54-56	(1)	\$59.95
45-0427		HORN BUTTON-5 STAR-PSS	F-SERIES 54-56	(1)	\$64.95
45-0419	(5)	HORN BUTTON-50TH ANNIVSRY	F-SERIES 53	(1)	\$84.95
47-3750	(6)	HORN CONTACT WIRE	F-SERIES 53-56	(1)	\$12.95
40-3210	(7)	HORN BUTTON SPRING	F-SERIES 53-56	(1)	\$1.25
45-0410	(8)	HORN BUTTON-CONTACT PLATE	F-SERIES 53-56	(1)	\$5.95
40-3211	(9)	HORN BUTTON SPRING	F-SERIES 53-56	(1)	\$2.95
45-0416	(10)	HORN BUTTON-INDEX PLATE	F-SERIES 53-56	(1)	\$9.95
45-0851	(11)	SHAFT & WORM ASSEMBLY	F100 F250 53-55	(1)	\$349.95
45-0852		SHAFT & WORM ASSEMBLY	F100 F250 56	(1)	\$349.95
40-3212	(12)	SPRING-UPPER COLUMN	F-SERIES 53-56	(1)	\$2.45
45-0795	(13)	BEARING SLEEVE-UPPER COLUMN	F-SERIES 53-56	(1)	\$4.95
45-0740	(14)	BEARING-UPPER COLUMN	F-SERIES 53-56	(1)	\$5.95
40-0224	(15)	BOLT	F-SERIES 53-56	(2)	\$.65
30-0656-F	(16)	FLAT WASHER	F-SERIES 53-56	(4)	\$.75
30-0626-F	(17)	LOCK WASHER	F-SERIES 53-56	(4)	\$.75
40-0846	(18)	HEX NUT	F-SERIES 53-56	(4)	\$.65
45-0240	(19)	PAD-COLUMN TO BRACKET	F-SERIES 53-56	(1)	\$2.95
45-0220	(20)	SEAL-COLUMN TO FLOOR	F100 F250 53-56	(1)	\$6.95
45-0226	(21)	SEAL SET-PEDAL & COLUMN "A"	F100 F250 53-56	(1)	\$3.45
45-0227		SEAL SET-PEDAL & COLUMN "B"	F100 F250 53-56	(1)	\$3.45
40-0232	(22)	BOLT-COLUMN CLAMP	F-SERIES 53-56	(1)	\$.75
30-0626-F	(23)	LOCK WASHER	F-SERIES 53-56	(1)	\$.75
40-0846	(24)	HEX NUT	F-SERIES 53-56	(1)	\$.65
45-0205	(25)	SEAL-STEERING SHAFT	F100 F250 53-56	(1)	\$2.95
45-2234	(26)	STEERING SECTOR ROLLER	F100 F250 53-56	(1)	\$99.95

PART	ILL#	DESCRIPTION	APPLICATION	REQD	PRICE
40-0841	(27)	NUT	F100 F350 53-56	(1)	\$.75
40-0236	(28)	HEX BOLT	F100 F350 53-56	(3)	\$.95
40-2711	(29)	COTTER PIN	F100 F350 53-56	(1)	\$.65
40-0627	(30)	LOCK WASHER	F100 F350 53-56	(2)	\$.65
40-0848	(31)	HEX NUT	F100 F350 53-56	(2)	\$.85
45-0206	(32)	GASKET SET-STEERING BOX	F100 F250 53-56	(1)	\$11.95
45-0781	(33)	STEERING SECTOR BUSHING	F-SERIES 53-56	(2)	\$5.95
45-0181	(34)	STEERING SECTOR OIL SEAL	F-SERIES 53-56	(1)	\$2.95
30-0260-F	(35)	HEX BOLT-GEAR PLATE	F-SERIES 53-56	(4)	\$.95
45-2211	(36)	PITMAN ARM	F100 F250 53-56	(1)	\$129.95
30-0364-F	(37)	HEX BOLT	F100 53-56	(1)	\$1.95
40-0817	(38)	LOCK NUT	F100 53-56	(1)	\$1.65
45-0752	(39)	BEARING-LOWER-STEER GEAR	F100 F250 53-56	(1)	\$21.95
45-0709	(40)	TURN SIGNAL LEVER W/KNOB "C"	F-SERIES 53-55	(1)	\$39.95
40-0173	(41)	SCREW-STAINLESS	F-SERIES 56	(1)	\$.65
40-0702	(42)	LOCK WASHER-STAINLESS	F-SERIES 56	(1)	\$.65
40-2660	(43)	KNOB-TURN SIGNAL	F-SERIES 53-55	(1)	\$5.95
40-2662	(44)	KNOB-TURN SIGNAL	F-SERIES 56	(1)	\$5.95
47-0750	(45)	TURN SIGNAL SWITCH	F-SERIES 53-56	(1)	\$69.95
47-0761	(46)	TURN SIGNAL CAM	F-SERIES 53-56	(1)	\$9.95
40-2717	(47)	GEAR SHIFT-PIN	F-SERIES 53-55	(2)	\$5.95
40-2719	(48)	GEAR SHIFT-SPRING	F-SERIES 53-55	(1)	\$1.25
40-2720	(49)	PIN SHIFT LEVER	F-SERIES 56	(1)	\$.85
40-2650	(50)	GEAR SHIFT KNOB-COLUMN	F-SERIES 53-55	(1)	\$6.95
40-2651	(51)	GEAR SHIFT KNOB-COLUMN	F-SERIES 56	(1)	\$7.95
43-7320	(52)	GEAR SHIFT INSULATOR	MT F-SERIES 53-56	(1)	\$3.50
43-7321		GEAR SHIFT INSULATOR	AT F-SERIES 53-56	(1)	\$7.95

Note: "A" Located under floor plates, for models with column shift.  
"B" Located under floor plates, for models with floor shift.  
"C" Chrome with black knob.



## Steering Controls

1948-52 F1 F2 F3  
1953-56 F100 F250 F350

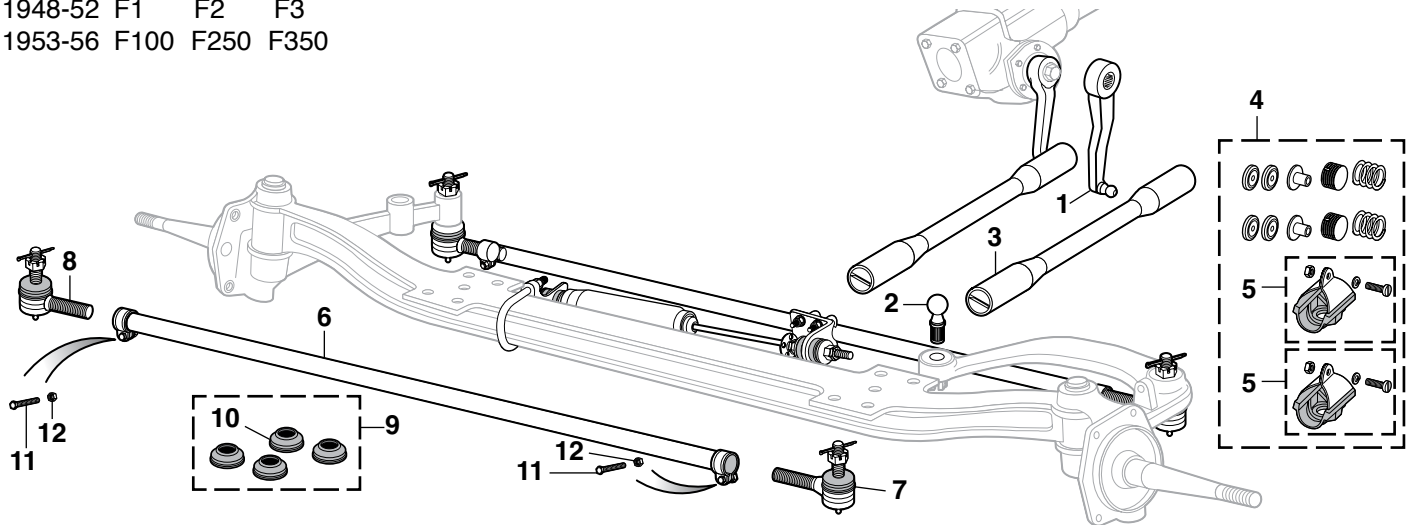

PART	ILL#	DESCRIPTION	APPLICATION	REQD	PRICE
45-2210	(1)	PITMAN ARM	F1 F2 F3 48-52	(1)	\$119.95
45-2211		PITMAN ARM	F100 F250 53-56	(1)	\$129.95
45-2214	(2)	SPINDLE BALL & STUD-LH	F-SERIES 48-56	(1)	\$17.95
45-2412	(3)	DRAG LINK	F1 F2 48-52	(1)	\$90.95
45-2406	(4)	COMPLETE END REPAIR KIT	F100 F250 53-56	(1)	\$37.95

PART	ILL#	DESCRIPTION	APPLICATION	REQD	PRICE
45-2421	(5)	DRAG LINK END DUST COVER	F-SERIES 48-56	(2)	\$7.50
45-2000	(6)	TIE ROD TUBE W/CLAMPS	F1 F2 48-52	(1)	\$99.95
45-2002		TIE ROD TUBE W/CLAMPS	F100 F250 53-56	(1)	\$104.95
45-2010	(7)	TIE ROD END-LH	F1 F2 48-52	(1)	\$11.95
45-2011	(8)	TIE ROD END-RH	F100 F250 53-56	(1)	\$11.95
45-0010	(9)	SEAL SET-ROD/LINK 4PC	F1 F2 48-52	(1)	\$11.95
45-2013	(10)	SEAL-ROD/LINK	F-SERIES 48-56	(4)	\$6.95
40-0226	(11)	BOLT-CLAMP	F-SERIES 48-56	(2)	\$1.75
30-0781-F	(12)	TORQUE LOCK NUT	F-SERIES 48-56	(2)	\$0.75

## Shift Components

1948-52 F1 F2 F3  
1953-56 F100 F250 F350

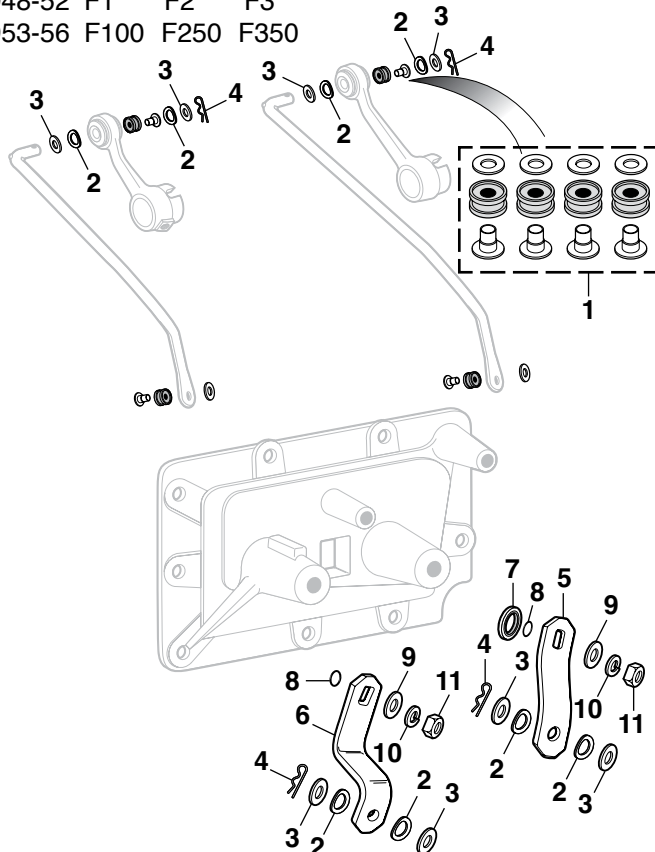

## Pitman Arm Puller

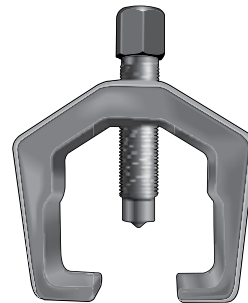

The Pitman Arm Puller features a forged, heat-treated steel yoke that is designed to wrap securely around the pitman arm to allow for easy removal. Heavy-duty center screw has pointed tip and 3/4" hex head. Opening: 1-5/16" (33mm). Depth: 2-1/2" (64mm).

PART	DESCRIPTION	PRICE
34-2202-F	PITMAN ARM PULLER	\$20.95

PART	ILL#	DESCRIPTION	APPLICATION	REQD	PRICE
43-7310	(1)	SHIFT LINKAGE REPAIR KIT	F-SERIES 48-56	(1)	\$18.95
40-0679	(2)	SPRING WASHER	F-SERIES 53-56	(8)	\$1.75
30-0656-F	(3)	FLAT WASHER	F-SERIES 53-56	(8)	\$0.75
40-2716	(4)	COTTER PIN	F-SERIES 53-56	(4)	\$0.65
43-7305	(5)	SHIFT ARM-1ST & REV	F-SERIES 53-56	(1)	\$14.95
43-7306	(6)	SHIFT ARM-2ND & 3RD	F-SERIES 53-56	(1)	\$14.95
45-0203	(7)	SEAL-SHIFT ARM	F1 F2 F3 48-52	(2)	\$4.45
45-0204	(8)	SEAL-SHIFT ARM	F-SERIES 53-56	(2)	\$0.52
30-0656-F	(9)	FLAT WASHER	F-SERIES 53-56	(2)	\$0.75
30-0626-F	(10)	LOCK WASHER	F-SERIES 53-56	(2)	\$0.75
40-0846	(11)	HEX NUT	F-SERIES 53-56	(2)	\$0.65

## Power Disc Brake Conversion Kit ... No More Front Drums

Power Disc Brake Conversion Kit contains parts needed to convert from front drum brakes while reusing existing spindles and brake pedal. 15-inch or larger wheels must be used with kit.

Brake booster mounts to stock master cylinder location and uses original brake pedal. Boosters require a minimum of 16" of vacuum and will not work with radical cams or blowers with insufficient vacuum. Measure your vacuum before ordering.

Trucks with original manual transmission will require #45-3583 Clutch Linkage Kit to retain the factory clutch pedal when converting to power disc brakes. Requires fabrication of new front brake lines.

Upper king pin grease fitting may need to be moved for clearance of the brake caliper brackets.

Kit includes power brake booster; disc brake master cylinder and combination valve; brake rotors; brake calipers and semi-metallic pads; brake caliper brackets; brake hoses; wheel bearings and seals; inner bearing adaptors; and mounting hardware.



45-3583



45-3582

PART	DESCRIPTION	APPLICATION	REQD	PRICE
45-3579	POWER DISC BRAKE KIT 5LUG X 5.5"	F1	48-52	\$799.95*
45-3582	POWER DISC BRAKE KIT 5LUG X 5.5"	F100	53-56	\$839.95*
45-3583	CLUTCH LINKAGE KIT	F100	53-56	\$69.95
34-3320-F	DISC BRAKE PAD SET-STANDARD	FOR 45-3582	(1)	\$21.50
34-3340-F	DISC BRAKE PAD SET-PERFORMANCE	FOR 45-3582	(1)	\$40.95
45-3214	DISC BRAKE HUB & ROTOR	FOR 45-3582	(2)	\$89.95

\* Or \*\* after the sell price means your order will incur an Oversize Part Charge for each oversized part. \* Means extra charge will be \$20. \*\* Means extra charge will be \$50. Due to packing and/or transportation requirements, please allow additional time for delivery. Oversized Parts are not available for air delivery.

## Disc Brake Kit ... No More Front Drums

Disc Brake Kit contains parts needed to convert from front drum brakes while reusing existing spindles and brake pedal. 15-inch or larger wheels must be used with kit. Upper king pin grease fitting may need to be moved for clearance of the brake caliper brackets. A new brake master cylinder, #37-8553-F, is needed; see below. Requires fabrication of new front brake lines.

Kit includes brake rotors; brake calipers and semi-metallic pads; brake caliper brackets; brake hoses; wheel bearings and seals; inner bearing adaptors; and mounting hardware.



45-3580

PART	DESCRIPTION	APPLICATION	REQD	PRICE
45-3580	DISC BRAKE KIT-5 LUG X 5.5"	F100	53-56	\$499.95*
34-3320-F	DISC BRAKE PAD SET-STANDARD	FOR 45-3580	(1)	\$21.50
34-3340-F	DISC BRAKE PAD SET-PERFORMANCE	FOR 45-3580	(1)	\$40.95
45-3214	DISC BRAKE HUB & ROTOR	FOR 45-3580	(2)	\$89.95

\* Or \*\* after the sell price means your order will incur an Oversize Part Charge for each oversized part. \* Means extra charge will be \$20. \*\* Means extra charge will be \$50. Due to packing and/or transportation requirements, please allow additional time for delivery. Oversized Parts are not available for air delivery.

## Disc Brake Master Cylinder Kit

Master Cylinder Kit converts your truck from a single reservoir master cylinder to a dual reservoir disc brake master cylinder. Comes with disc/drum combination valve assembly to assure proper front to rear brake pressure. For 4-wheel disc brakes, #37-8450-F combination valve will need to be purchased. Master Cylinder Kits include bracket for use with automatic transmission. For manual transmission applications, Bracket Kit #37-8462-F is required and sold separately. Mounting brackets allow you to retain the original brake pedal.

AT = Automatic Transmission

PART	DESCRIPTION	AT	APPLICATION	REQD	PRICE
37-8553-F	MASTER CYLINDER KIT	AT	F100	53-56	\$249.95
37-8462-F	MANUAL TRANSMISSION BRACKET		F100	53-56	\$67.95
37-8450-F	COMBINATION VALVE-4 WHEEL DISC		F100	53-56	\$79.95



37-8462-F

37-8450-F

## Remote Master Cylinder Reservoir Kit

1948-52 F1 F2 F3  
1953-56 F100 F250 F350

Remote Master Cylinder Reservoir Kit is compatible with manual and power disc brake master cylinders. Kit includes split reservoir, billet master cylinder cap adaptor, gasket, chrome bails and 6' of clear tubing. Requires fabrication of mounting bracket to attach reservoir to firewall.

PART	DESCRIPTION	APPLICATION	REQD	PRICE
45-3591	REMOTE BRAKE RESERVOIR KIT	F-SERIES	48-56	\$149.95



## Brake Hoses and Brake Cables

1948-52 F1 F2 F3

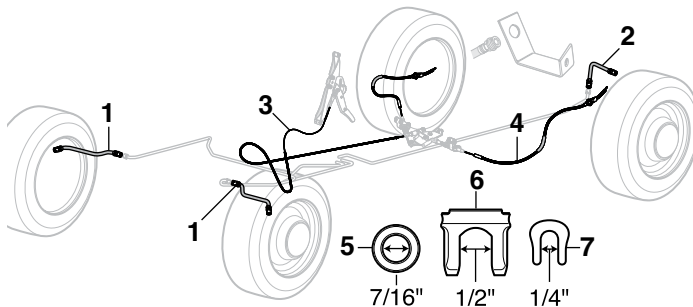

### ID = Inside Diameter

PART	ILL#	DESCRIPTION	APPLICATION	REQD	PRICE
45-4410	(1)	BRAKE HOSE-FRONT	F1	48-52 (2)	\$11.45
45-4411		BRAKE HOSE-FRONT	F2 F3	48-52 (2)	\$26.95
45-4450	(2)	BRAKE HOSE-REAR	F1	48-52 (1)	\$7.95
34-4452-F		BRAKE HOSE-REAR	F2 F3	48-52 (1)	\$8.95
45-3810	(3)	BRAKE CABLE-FRONT	F1	48-52 (1)	\$24.95
45-3811		BRAKE CABLE-FRONT	F2 F3	48-52 (1)	\$25.95
45-3850	(4)	BRAKE CABLE-REAR	F1	48-52 (2)	\$29.95
45-3851		BRAKE CABLE-REAR	F2 F3	48-52 (2)	\$29.95
40-0714	(5)	COPPER WASHER 7/16" ID	F1 F2 F3	48-52 (AR)	\$ .95
40-0715		COPPER WASHER 3/8" ID	F1 F2 F3	48-52 (AR)	\$ .99
30-1411-F	(6)	RETAINER-BRAKE CABLE 1/2"	F1 F2 F3	48-52 (AR)	\$1.25
40-1367	(7)	CLIP-PARK BRAKE ARM 1/4"	F1 F2 F3	48-52 (2)	\$ .75

## Brake Hoses and Brake Cables

1953-56 F100 F250 F350

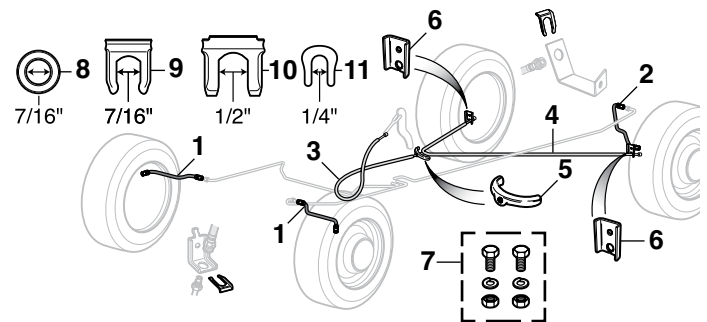

### ID = Inside Diameter

PART	ILL#	DESCRIPTION	APPLICATION	REQD	PRICE
45-4412	(1)	BRAKE HOSE-FRONT	F100 53-56	(2)	\$9.95
34-4402-F		BRAKE HOSE-FRONT	F250 F350 53-56	(2)	\$7.95
45-4450	(2)	BRAKE HOSE-REAR	F100 53-56	(1)	\$7.95
34-4452-F		BRAKE HOSE-REAR	F250 F350 53-56	(1)	\$8.95
45-3812	(3)	BRAKE CABLE-FRONT	F100 53-56	(1)	\$43.45
45-3852	(4)	BRAKE CABLE-REAR	F100 53-56	(1)	\$34.95
45-4067	(5)	EQUALIZER-REAR BRAKE CABLE	F-SERIES 53-56	(1)	\$17.16
49-9104	(6)	BRACKET-BRAKE CABLE	F-SERIES 53-56	(2)	\$15.95
40-0104	(7)	BOLT SET-CABLE BRACKET	F-SERIES 53-56	(1)	\$3.25
40-0714	(8)	COPPER WASHER 7/16" ID	F-SERIES 53-56	(AR)	\$ .95
40-0715		COPPER WASHER 3/8" ID	F-SERIES 53-56	(AR)	\$ .99
34-3120-F	(9)	RETAINER-BRAKE CABLE/HOSE 7/16"	53-56	(AR)	\$ .49
30-1411-F	(10)	RETAINER-BRAKE CABLE/HOSE 1/2"	53-56	(AR)	\$1.25
40-1367	(11)	CLIP-PARK BRAKE ARM 1/4"	53-56	(2)	\$ .75

## Flare Nut Wrench Set



Angled flare nut wrenches are ideal for most tube fitting applications such as brake, fuel, vacuum and coolant lines. Set fits tubing nut sizes 3/8", 7/16", 1/2", 9/16", 5/8" and 11/16".

PART	DESCRIPTION	PRICE
38-1241-F	FLARE NUT WRENCH SET-SAE	\$16.95

## Tube Bending Tool



Bends 3/16", 1/4", 5/16" and 3/8" diameter tubing without kinking or collapsing. The machined aluminum head is mounted to a steel handle that has a vinyl grip.

PART	DESCRIPTION	PRICE
38-1249-F	TUBE BENDING TOOL	\$16.95

## Drum Brake Pliers



PART	DESCRIPTION	PRICE
38-1288-F	DRUM BRAKE PLIERS	\$8.95

## Parking Brake Cable Repair Kit



Parking Brake Cable Repair Kit includes everything you need to repair one brake cable. Kit contains 10-foot cable, clamp, collar, bushing, ball end and detailed instructions.

PART	DESCRIPTION	REQD	PRICE
34-3063-F	PARKING BRAKE CABLE REPAIR KIT	(AR)	\$16.45

## Brake Shoe Adjustment Tool



Brake Shoe Adjustment Tool adjusts the clearance between the brake drum and the brake shoe through the backing plate (providing the manufacturer has made provisions). Simply remove the rubber plug to access the star adjustment bar without having to remove the drum.

PART	DESCRIPTION	REQD	PRICE
38-1291-F	BRAKE SHOE ADJUSTMENT TOOL	(1)	\$6.95



## Front and Rear Drum Brake Components

1948-52 F1 F2 F3  
1953-56 F100 F250 F350

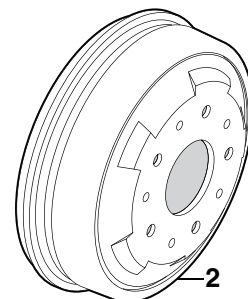
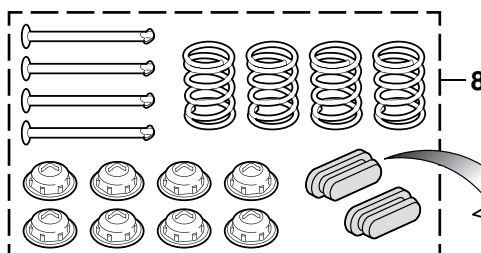
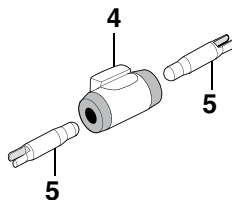
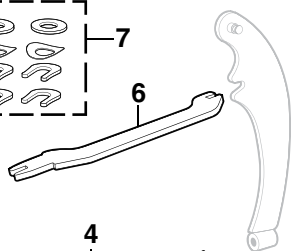
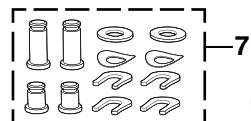
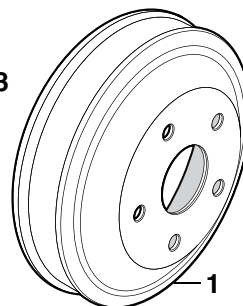
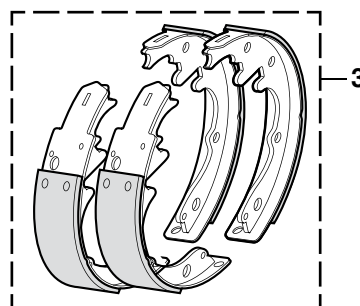
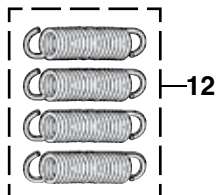
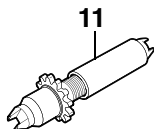
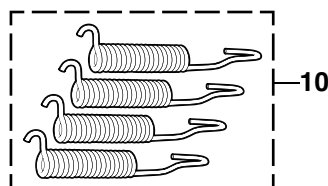

PART	ILL#	DESCRIPTION	APPLICATION	REQD	PRICE
<b>Front Drum Brake Components</b> <b>F1 and F100</b>					
45-3949	(1)	BRAKE DRUM-FRONT	F1	48-52 (2)	\$85.95
45-3950	(2)	BRAKE DRUM-FRONT	F100	53-56 (2)	\$69.95
34-3510-F	(3)	BRAKE SHOE SET-FRONT	F1 F100	48-56 (1)	\$32.95
45-4210	(4)	WHEEL CYL-FRONT-LH	F1 F100	48-56 (1)	\$9.95
45-4211	(4)	WHEEL CYL-FRONT-RH	F1 F100	48-56 (1)	\$9.95
45-3062	(5)	CYLINDER LINK-FRONT	F1 F100	48-56 (4)	\$2.45
<b>F2 F3 F250 and F350</b>					
45-3512	(3)	BRAKE SHOE SET-FRONT	F2 F3 F250 F350	51-52 (1)	\$76.95
45-4206	(4)	WHEEL CYL-FRONT-LH "A"	F2 F3	48-50 (1)	\$42.95
45-4207	(4)	WHEEL CYL-FRONT-RH "A"	F2 F3	48-50 (1)	\$42.95
45-4208		WHEEL CYL-FRONT-LH "A"	F2 F3	51-52 (1)	\$27.95
45-4209		WHEEL CYL-FRONT-RH "A"	F2 F3	51-52 (1)	\$28.95
45-4208		WHEEL CYL-FRONT-LH	F250 F350	53-56 (1)	\$27.95
45-4209		WHEEL CYL-FRONT-RH	F250 F350	53-56 (1)	\$28.95
45-3062	(5)	CYLINDER LINK-FRONT	F2 F3 F250 F350	48-52 (4)	\$2.45

Note: "A" With standard 2" wide brake shoes.

## Brake Wheel Cylinder Kits

1948-52 F1 F2 F3  
1953-56 F100 F250 F350

PART	DESCRIPTION	APPLICATION	REQD	PRICE
<b>F1 and F100</b>				
WCK900	WHEEL CYLINDER KIT	F1 F100	48-55 (1)	\$32.95
WCK901	WHEEL CYLINDER KIT	F100	56 (1)	\$29.95
<b>F2 F3 F250 and F350</b>				
WCK906	WHEEL CYLINDER KIT	F2 F3 F250 F350	51-52 (1)	\$69.95

PART	ILL#	DESCRIPTION	APPLICATION	REQD	PRICE
<b>Rear Drum Brake Components</b> <b>F1 and F100</b>					
45-3970	(2)	BRAKE DRUM-REAR	F1 F100	48-56 (2)	\$61.95
34-3514-F	(3)	BRAKE SHOE SET-REAR	F1 F100	48-56 (1)	\$49.95
34-4224-F	(4)	WHEEL CYL-REAR-LH	F1 F100	48-55 (1)	\$7.95
34-4225-F	(4)	WHEEL CYL-REAR-RH	F1 F100	48-55 (1)	\$7.95
45-4230		WHEEL CYL-REAR-LH	F100	56 (1)	\$6.95
45-4231		WHEEL CYL-REAR-RH	F100	56 (1)	\$6.95
45-3062	(5)	CYLINDER LINK-REAR	F1 F100	48-56 (4)	\$2.45
<b>F2 F3 F250 and F350</b>					
45-3960	(2)	BRAKE DRUM-REAR	F250	56 (2)	\$74.95
45-3512	(3)	BRAKE SHOE SET-REAR	F2 F250	51-56 (1)	\$76.95
45-4206	(4)	WHEEL CYL-REAR-LH "A"	F2 F3	48-50 (1)	\$42.95
45-4207	(4)	WHEEL CYL-REAR-RH "A"	F2 F3	48-50 (1)	\$42.95
45-4222		WHEEL CYL-REAR-LH	F2 F250	51-56 (1)	\$9.95
45-4223		WHEEL CYL-REAR-RH	F2 F250	51-56 (1)	\$9.95
45-3062	(5)	CYLINDER LINK-REAR	F2 F3 F250 F350	48-52 (4)	\$2.45
<b>Brake Hardware</b>					
45-4150	(6)	SPREADER BAR-PARK BRAKE	F1 F100	48-56 (2)	\$12.95
45-4110	(7)	PARK BRAKE PIN KIT	F2	48-52 (1)	\$11.95
45-3036	(8)	BRAKE HARDWARE KIT	F-SERIES	48-56 (4)	\$8.95
45-3060	(9)	ADJUSTING HOLE COVER	F-SERIES	48-56 (4)	\$3.25
45-3074	(10)	BRAKE SHOE SPRING SET	F1 F100	48-56 (2)	\$6.95
45-3077		BRAKE SHOE SPRING SET	F2 F3 F250 F350	52 (2)	\$7.95
45-3092	(11)	BRAKE ADJUSTING SCREW	F-SERIES	48-56 (4)	\$7.95
45-3115	(12)	ADJUSTING SCREW SPRING SET	F1 F100 F3	48-56 (1)	\$7.95



WCK900

## Brake Master Cylinder

1948-52 F1 F2 F3  
1953-56 F100 F250 F350

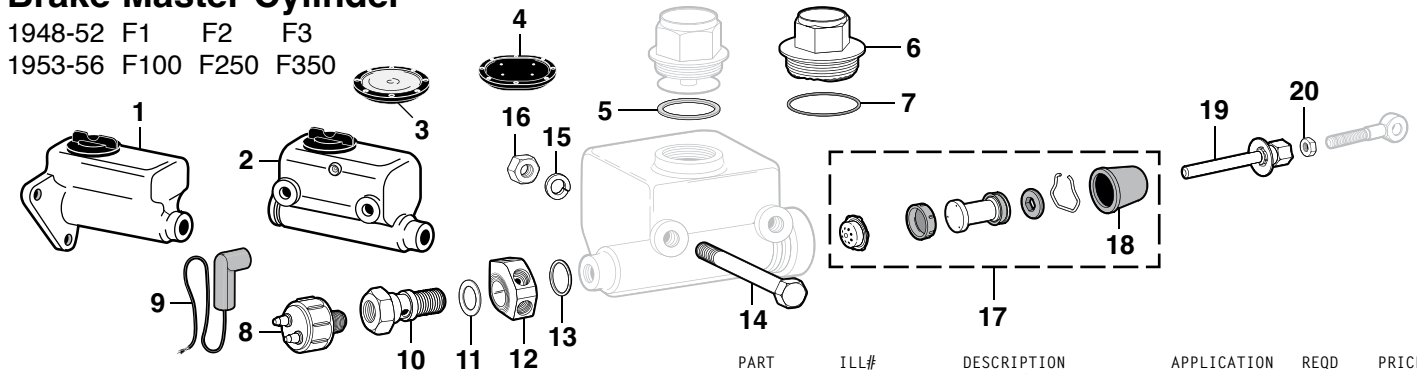

PART	ILL#	DESCRIPTION	APPLICATION	REQD	PRICE
<b>Master Cylinder</b>					
45-4010	(1)	BRAKE MASTER CYLINDER	F1	48-52 (1)	\$69.95
45-4011		BRAKE MASTER CYLINDER	F2 F3	48-52 (1)	\$69.95
45-4012	(2)	BRAKE MASTER CYLINDER	F100	53-56 (1)	\$64.95
45-4013		BRAKE MASTER CYLINDER	F250 F350	53-56 (1)	\$145.95
<b>Components</b>					
45-3610	(3)	FLOOR COVER PLUG	F1 F2 F3	48-52 (1)	\$8.95
45-3612	(4)	FLOOR COVER PLUG	F-SERIES	53-56 (1)	\$15.95
40-2329	(5)	GASKET-FILLER CAP	F1 F2 F3	48-52 (1)	\$ .50
45-3614	(6)	CAP-METAL	F-SERIES	53-56 (1)	\$17.95
40-2330	(7)	GASKET-FILLER CAP	F-SERIES	53-56 (1)	\$ .95
47-0660	(8)	STOP LAMP SWITCH "A"	F-SERIES	48-56 (1)	\$5.95
47-0671	(9)	SOCKET-STOP LAMP SWITCH	F-SERIES	48-56 (2)	\$1.95

PART	ILL#	DESCRIPTION	APPLICATION	REQD	PRICE
45-3625	(10)	BOLT-STOP LAMP-COPPER	F-SERIES 48-56	(1)	\$4.95
40-0687	(11)	COPPER WASHER-FRONT	F-SERIES 48-56	(1)	\$ .85
45-3630	(12)	FITTING-BRAKE LINE-BRASS	F1 F100 48-56	(1)	\$21.45
45-3631		FITTING-BRAKE LINE-BRASS	F2 F3 48-52	(1)	\$23.45
			F250 F350 53-56		
40-0689	(13)	COPPER WASHER-REAR	F-SERIES 48-56	(1)	\$ .79
40-0602	(14)	BOLT	F-SERIES 53-56	(2)	\$1.25
30-0628-F	(15)	LOCK WASHER	F-SERIES 53-56	(2)	\$ .65
40-0836	(16)	NUT	F-SERIES 53-56	(2)	\$ .75
45-3640	(17)	MASTER CYLINDER REPAIR KIT	F1 F100 48-56	(1)	\$27.45
45-3641		MASTER CYLINDER REPAIR KIT	F2 F3 48-52	(1)	\$24.95
			F250 F350 53-56		
45-3645	(18)	MASTER CYLINDER BOOT	F1 F100 48-56	(1)	\$2.95
45-3650	(19)	PUSHROD	F1 F100 48-56	(1)	\$13.45
45-3651		PUSHROD	F2 F3 48-52	(1)	\$14.95
40-0836	(20)	NUT	F-SERIES 48-56	(1)	\$ .75

Note: "A" Not approved for use with silicone brake fluid.

## Pre-Bent Stainless Steel Brake Line Kits ... Replace All Brake Lines on Your Truck

1948-52 F1 F2  
1953-56 F100

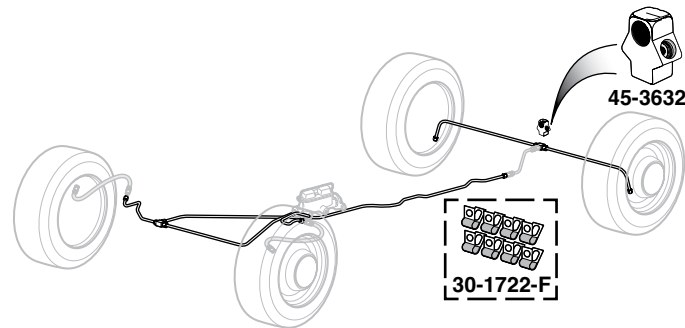

Replacing the original brake lines with high-quality Stainless Steel Brake Lines increases the longevity of the brake line system. Call or go online and order your new Stainless Steel Brake Line Kit today.

### SS = Stainless Steel

PART	DESCRIPTION	APPLICATION	REQD	PRICE
<b>Shortbed Models</b>				
45-4600	BRAKE LINE KIT-SS	F1	48-52 (1)	\$119.95
45-4601	BRAKE LINE KIT-SS	F2	48-52 (1)	\$139.95
45-4602	BRAKE LINE KIT-SS	F100	53-56 (1)	\$129.95
30-1722-F	BRAKE LINE CLIP SET-8PC	F-SERIES	48-56 (1)	\$4.95
45-3632	BRAKE LINE FITTING-REAR AXLE	F1 F100	48-56 (1)	\$22.95

## Residual Check Valves



When the master cylinder is mounted below the brake calipers or wheel cylinders, a check valve is needed to stop the brake fluid from draining back to the master cylinder. Inline residual check valves retain a minimum brake line pressure to help eliminate excessive pedal travel without causing the brakes to drag. Disc brakes use a 2psi valve; drum brake systems use a 10psi valve.

PART	DESCRIPTION	APPLICATION	PRICE
37-8491-F	RESIDUAL CHECK VALVE-10LB	RED DRUM	\$10.95
37-8493-F	RESIDUAL CHECK VALVE-2LB	BLUE DISC	\$9.95

## NotchHead Line Clamps



NotchHead Line Clamps organize both hard and soft lines and clamp them in place to keep from being chafed on sharp edges or crushed under moving components. Easily secure lines without marring paint. Can also be used as separators for running hoses in parallel by bolting two line clamps together. Flexible lines easily snap in for quick installation and mock-ups. Mounting hardware included in each kit.

PART	DESCRIPTION	APPLICATION	PRICE
30-1730-F	LINE CLAMP SET-HARDLINES-6PC	3/16" LINE	\$16.96
30-1731-F	LINE CLAMP SET-HARDLINES-6PC	1/4" LINE	\$17.91
30-1732-F	LINE CLAMP SET-HARDLINES-6PC	3/8" LINE	\$19.80
30-1733-F	LINE CLAMP SET-HARDLINES-6PC	1/2" LINE	\$23.95
30-1736-F	LINE CLAMP SET-SOFTLINES-6PC	1/2" LINE	\$23.58
30-1737-F	LINE CLAMP SET-SOFTLINES-6PC	5/8" LINE	\$25.47
30-1738-F	LINE CLAMP SET-SOFTLINES-6PC	3/4" LINE	\$27.36

## Clutch Components

1948-52 F1 F2 F3  
1953-56 F100 F250 F350

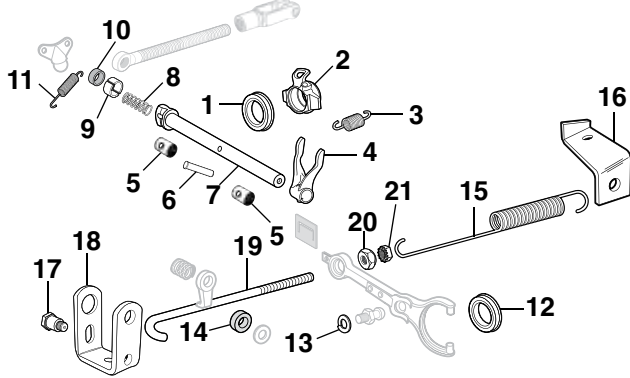

PART	ILL#	DESCRIPTION	APPLICATION	REQD	PRICE
<b>1948-52</b>					
43-6384	(1)	CLUTCH RELEASE BEARING	F1 F2 F3 48-52	(1)	\$19.95
43-6385	(2)	CLUTCH RELEASE BEARING HUB	F1 F2 F3 48-52	(1)	\$20.95
43-6387	(3)	CLUTCH RELEASE SPRING	F1 F2 F3 48-52	(1)	\$1.95
43-6419	(4)	CLUTCH RELEASE FORK	F1 F2 F3 48-52	(1)	\$18.95
43-6417	(5)	BUSHING-CLUTCH SHAFT	F1 F2 F3 48-52	(2)	\$2.95
43-6425	(6)	PIN-CLUTCH FORK	F1 F2 F3 48-52	(1)	\$1.95
43-6423	(7)	CLUTCH RELEASE SHAFT	F1 F2 F3 48-52	(1)	\$43.95
43-6017	(8)	SHAFT SPRING	F1 F2 F3 48-52	(1)	\$1.95
43-6019	(9)	SHAFT BUSHING	F1 F2 F3 48-52	(1)	\$4.95
40-0748	(10)	RUBBER WASHER	F1 F2 F3 48-52	(1)	\$4.45
43-6388	(11)	RETURN SPRING	F1 F2 F3 48-52	(1)	\$4.95
<b>1953-56</b>					
43-6384	(12)	CLUTCH RELEASE BEARING	F-SERIES 53-56	(1)	\$19.95
40-0635	(13)	WASHER	F-SERIES 53-56	(1)	\$1.25
40-0749	(14)	FELT WASHER	F-SERIES 53-56	(1)	\$1.25
43-6391	(15)	CLUTCH RETURN SPRING	F-SERIES 53-56	(1)	\$4.45
49-9054	(16)	BRACKET-RETURN SPRING	F-SERIES 56	(1)	\$14.95
43-6375	(17)	CLUTCH SHOULDER BOLT	F-SERIES 53-56	(1)	\$23.95
43-6376	(18)	CLUTCH PIVOT BRACKET	F-SERIES 53-56	(1)	\$62.95
43-6392	(19)	ADJUSTING ROD	F-SERIES 53-56	(1)	\$7.95
43-6393	(20)	TAPERED CLUTCH NUT	F-SERIES 53-56	(1)	\$15.95
40-0836	(21)	LOCK NUT	F-SERIES 53-56	(1)	\$7.75

## Transmission Gasket and Filter Kits

1948-52 F1 F2 F3  
1953-56 F100 F250 F350

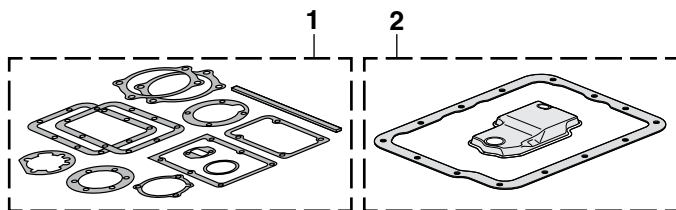

**MT = Manual Transmission**  
**FM = Ford-O-Matic**

PART	ILL#	DESCRIPTION	APPLICATION	REQD	PRICE
43-7000	(1)	TRANS GASKET KIT 3SPD	MT F1 F2 F3 48-52	(1)	\$12.45
43-7020	(2)	TRANS FILTER KIT	FM F-SERIES 53-56	(1)	\$10.95

## Oil Pan Snap-Ups

Oil Pan Snap-Ups hold the oil pan in position and line up the mounting holes, saving you the trouble of trying to get the bolt threads started to hold the pan up. It saves time and frustration by holding oil pan and gasket in place for quick and easy bolt installation.

PART	DESCRIPTION	APPLICATION	PRICE
30-4307-F	OIL PAN SNAP-UPS	F-SERIES 48-56	\$6.95

## Clutch Sets

1948-52 F1 F2 F3  
1953-56 F100 F250 F350

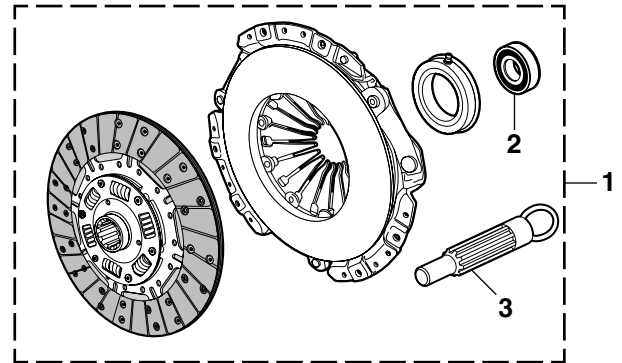

### 3-IN-1 CLUTCH KITS

Replace all three clutch pieces at one time: Cover, Disc and Release Bearing. Extend the life of your clutch system and save the hassle of replacing each piece. Buy a 3-In-1 Clutch Kit today to save time and money.

PART	ILL#	DESCRIPTION	APPLICATION	REQD	PRICE
43-6800	(1)	CLUTCH KIT-10"	6CYL F-SERIES 48-56	(1)	\$259.95
43-6802	(1)	CLUTCH KIT-11"	223 F-SERIES 55-56	(1)	\$249.95
43-6800		CLUTCH KIT-10"	V8 F-SERIES 48-55	(1)	\$259.95
43-6802		CLUTCH KIT-11"	V8 F-SERIES 48-55	(1)	\$249.95
43-6802		CLUTCH KIT-11"	272 F-SERIES 56	(1)	\$249.95
43-6780	(2)	PILOT BUSHING	6CYL F-SERIES 48-56	(1)	\$4.25
43-6780		PILOT BUSHING	V8 F-SERIES 48-55	(1)	\$4.25
43-6780		PILOT BUSHING	272 F-SERIES 56	(1)	\$4.25
43-6000	(3)	CLUTCH ALIGNMENT TOOL	F-SERIES 48-56	(1)	\$2.95

## Transmission Slip Yokes

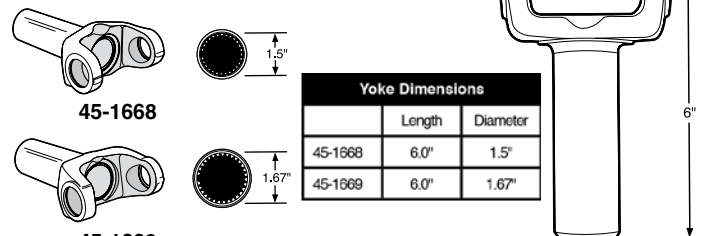

PART	DESCRIPTION	APPLICATION	REQD	PRICE
45-1668	SLIP YOKE-C4	28 SPLINE	(1)	\$129.95
45-1669	SLIP YOKE-C6	31 SPLINE	(1)	\$129.95

## Speedometer Drive Gears

1955-56 F100 F250 F350

Speedometer drive gears fit three and four speed manual transmissions and three speed manual transmissions with overdrive. Count the number of teeth on your original gear before ordering.

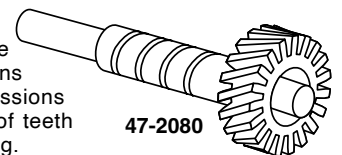

PART	DESCRIPTION	APPLICATION	REQD	PRICE
47-2080	SPEEDOMETER GEAR-19 TOOTH	F-SERIES 55-56	(1)	\$11.95
47-2081	SPEEDOMETER GEAR-20 TOOTH	F-SERIES 55-56	(1)	\$11.95
47-2082	SPEEDOMETER GEAR-21 TOOTH	F-SERIES 55-56	(1)	\$11.95
47-2083	SPEEDOMETER GEAR-22 TOOTH	F-SERIES 55-56	(1)	\$11.95

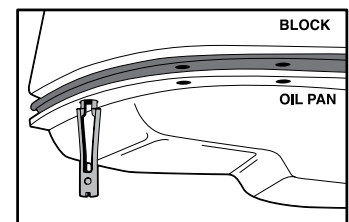
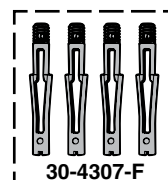



Wheels are sold individually. Center Caps and lug nuts are not included and must be purchased separately, except where noted.



Chrome Modular Wheels



Aluminum Modular Wheels



Black Daytona Wheels



Aluminum 5 Spoke Wheels



Chrome Blade Wheel



White Spoke Wheels



38-3764-F



Chrome Smoothie Wheels



Polished Aluminum Modular Wheels

**Chrome Modular Wheels** feature tough, welded steel construction with a triple chrome-plated finish for maximum corrosion resistance.

PART	DESCRIPTION	PRICE
48-3542	15"X 8" 5LUG X 5.5"	\$189.95
48-3543	15"X10" 5LUG X 5.5"	\$229.95
37-3347-F	16"X 8" 8LUG X 6.5"	\$229.95

**Aluminum Modular Wheels** feature one-piece cast aluminum construction with a 12 hole modular design and clear coat finish. Closed center cap included.

PART	DESCRIPTION	PRICE
48-3530	15"X 8" 5LUG X 5.5"	\$164.95
48-3531	15"X10" 5LUG X 5.5"	\$189.95
37-3335-F	16"X 8" 8LUG X 6.5"	\$189.95

**Black Daytona Wheels** feature a gloss black finish over rugged welded steel construction for a performance truck look.

PART	DESCRIPTION	PRICE
48-3522	15"X 8" 5LUG X 5.5"	\$136.95
48-3523	15"X10" 5LUG X 5.5"	\$178.95

**Aluminum 5-Spoke Wheels** feature one-piece cast aluminum construction with a clear coat finish. Closed center cap included.

PART	DESCRIPTION	PRICE
48-3510	15"X 8" 5LUG X 5.5"	\$169.95
48-3511	15"X10" 5LUG X 5.5"	\$199.95
48-3512	16"X 8" 8LUG X 6.5"	\$199.95

**Chrome Blade Wheels** feature a tough rugged welded steel construction with a 5-blade directional design for the performance look. It has a triple chrome-plated finish for long-lasting wear.

PART	DESCRIPTION	PRICE
48-3552	15"X 8" 5LUG X 5.5"	\$179.95
48-3553	15"X10" 5LUG X 5.5"	\$229.95
37-3357-F	16"X 8" 8LUG X 6.5"	\$249.95

**White Spoke Wheels** are a timeless 8-spoke design. Features tough, welded steel construction and gloss white finish for a classic look.

PART	DESCRIPTION	PRICE
48-3500	15"X 8" 5LUG X 5.5"	\$127.95
48-3501	15"X10" 5LUG X 5.5"	\$165.95
48-3504	16"X 8" 8LUG X 6.5"	\$189.95

**Chrome Smoothie Wheels** feature a tough rugged welded steel construction with a classic baby moon design. The Chrome Smoothie Wheel features triple nickel chrome plating for maximum corrosion resistance.

PART	DESCRIPTION	PRICE
48-3659	15" X 8" 5 LUG X 5.5"	\$219.95
48-3660	15" X 10" 5 LUG X 5.5"	\$229.95
	CENTER CAP NOT INCLUDED	
	CENTER CAP NOT INCLUDED	

#### Chrome Center Cap

38-3764-F	CAP 2-7/16" DEEP	\$24.95
38-3779-F	CAP 2-15/16" DEEP	\$59.95

**Polished Aluminum Modular Wheels** feature one-piece cast aluminum construction with an 8 hole modular design fully polished to a high luster finish. Closed center cap included.

PART	DESCRIPTION	PRICE
48-3560	15"X 8" 5LUG X 5.5"	\$219.95
48-3561	15"X10" 5LUG X 5.5"	\$219.95
48-3562	16"X 8" 8LUG X 6.5"	\$229.95
48-3563	16"X 8" 5LUG X 5.5"	\$229.95
48-3564	17"X 8" 5LUG X 5.5"	\$239.95
37-3369-F	17"X 8" 8LUG X 6.5"	\$239.95

## Flip Socket Set



Flip Socket Set includes a comprehensive selection of reversible 1/2" drive sockets for a variety of lug nut sizes. The four piece set includes 3/4", 13/16", 7/8", 15/16", 19mm, and 21mm sockets and a 1/2" extension in a molded carrying case.

PART	DESCRIPTION	APPLICATION	PRICE
38-1378-F	FLIP SOCKET SET-4PC W/CASE	1/2" DRIVE	\$37.95

## Vintage Valve Stem Cap



This Vintage Stainless Steel Valve Stem Cap is the perfect finishing touch to your project and helps protect your expensive tire/wheel combo. Get some for all your projects...and your daily driver too!

PART	DESCRIPTION	PRICE
42-1015	VINTAGE VALVE STEM CAP-STAINLESS	\$1.45



Wheels ... Classic and Modern Styling for Your Truck



PART	DESCRIPTION	PRICE	PART	DESCRIPTION	PRICE	PART	DESCRIPTION	PRICE
<b>Chrome 141 Legend 5</b>			<b>Gun Metal 141 Legend 5</b>			<b>Gloss Black 141 Legend 5</b>		
48-3590	15" X 8" 5 LUG X 5.5" 2WD	\$239.95	48-3591	15" X 8" 5 LUG X 5.5" 2WD	\$149.95	48-3592	15" X 8" 5 LUG X 5.5" 2WD	\$149.95
48-3594	17" X 8" 5 LUG X 5.5" 2WD	\$269.95	48-3595	17" X 8" 5 LUG X 5.5" 2WD	\$189.95	48-3596	17" X 8" 5 LUG X 5.5" 2WD	\$189.95

Old school looks using new school technology without breaking the bank! Vision Wheels are precision-crafted cast one-piece aluminum and are designed and tested to meet or exceed U.S. DOT and SAE requirements. Vision Wheels are available in painted center/machined outer or chrome finish. For 2WD applications only, will not fit 4WDs.

Wheels are sold individually. Center Caps are included. Lug Nuts are not included and must be purchased separately.

Each Wheel carries a 1 year finish and lifetime structural warranty.

**40-0785**  
**Chrome Lug Nut**



PART	DESCRIPTION	PRICE
40-0785	CHROME LUG NUT-1/2"	\$1.25

## Chrome Center Caps



**38-3767-F**

PART	DESCRIPTION	REQD	PRICE
38-3767-F	CLOSED 5LUGX5.5" (AR)		\$11.95
48-3628	CLOSED 8LUGX6.5" (AR)		\$11.95

## Lug Nuts



**40-0785**

PART	DESCRIPTION	REQD	PRICE
40-0785	CHROME LUG NUT 1/2"	(AR)	\$1.25
F1	1948-52 5 Lugx 5.5"	1/2" Lug Nut	
F100	1953-56 5 Lugx 5.5"	1/2" Lug Nut	
F2	1948-52 8 Lugx 6.5"	1/2" Lug Nut	
F250	1953-56 8 Lugx 6.5"	1/2" Lug Nut	

## Wheel Trim Ring Set



**49-4202**  
**49-4204**

Polished Stainless Steel Trim Rings are easy to install; simply snap them into place. Call or go online and order your set today.

PART	DESCRIPTION	PRICE
49-4202	4PC 1-1/4" RIM 15"	\$84.95
49-4204	4PC 1-1/4" RIM 16"	\$79.95

## Gorilla Wheel Locks ... Safety and Security



Gorilla Wheel Locks protect your wheels from theft because they are virtually impossible to remove without the matching security pattern key. Made from case-hardened steel with triple chrome plating and comes with a patented key wrench adaptor and registration.

PART	DESCRIPTION	PRICE
40-1045	WHEEL LOCK SET 1/2"	\$20.45

## Chrome Spider Center Caps



Spider Center Caps are the perfect upgrade for your classic steel wheels. Center caps feature high quality chrome plated die-cast steel with chrome ABS lug nut covers. Lug nut covers easily fit over standard 3/4" or 13/16" hex lug nuts.

PART	DESCRIPTION	APPLICATION	REQD	PRICE
48-3645	SPIDER CENTER CAP SET OF 4	5 LUG X 5.5"	(1)	\$186.95

## Hubcaps

1948-52 F1 F2  
1953-56 F100 F250

Ford Official Licensed Product is purchased from an authorized Ford Licensee.



PART	ILL#	DESCRIPTION	APPLICATION	REQD	PRICE
48-3611	(1)	STEEL WHEEL PAINTABLE W/8-1/8" CENTER RING	5 LUG 15" X 5" "A" F100 53-56	(4)	\$149.95
49-4210	(2)	HUBCAP "FORD"	"B" F1 48-52 (4)	\$34.95	
49-4210		HUBCAP "FORD"	"B" F100 53-56 (4)	\$34.95	
49-4211		HUBCAP "FORD"	"B" F2 48-52 (4)	\$129.95	
49-4211		HUBCAP "FORD"	"B" F250 53-56 (4)	\$129.95	

Note: "A" Universal 10 lug that looks original with hubcaps installed.  
"B" Fits wheels with 8-1/8" center ring.

## Front Wheel Bearings

1948-52 F1 F2 F3  
1953-56 F100 F250 F350

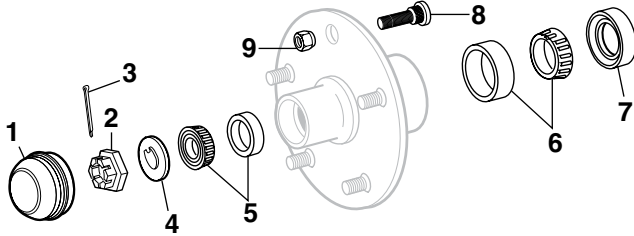

PART	ILL#	DESCRIPTION	APPLICATION	REQD	PRICE
40-1960	(1)	BEARING GREASE CAP	F-SERIES 48-56	(2)	\$6.95
40-0691	(2)	SPINDLE NUT	F-SERIES 48-56	(2)	\$6.45
40-2713	(3)	COTTER PIN	F-SERIES 48-56	(2)	\$1.65
40-0694	(4)	WASHER	F-SERIES 48-56	(2)	\$9.95
45-0510	(5)	FRONT WHEEL BEARING-OUTER	F-SERIES 48-56	(2)	\$19.95
45-0550	(6)	FRONT WHEEL BEARING-INNER	F-SERIES 48-56	(2)	\$34.95
45-0110	(7)	OIL SEAL-INNER	F1 F2 F3 48-52 F100 F250 53-56	(2)	\$3.95
40-1010	(8)	WHEEL STUD-FRONT	F1 F100 48-56	(10)	\$2.25
40-1010	(8)	WHEEL STUD-FRONT	F2 F250 48-56	(16)	\$2.25
30-0922-F	(9)	LUG NUT-FRONT	F1 F100 48-56	(10)	\$1.95
30-0922-F	(9)	LUG NUT-FRONT	F2 F250 48-56	(16)	\$1.95

## Rear Wheel Bearings

1948-52 F1 F2  
1953-56 F100

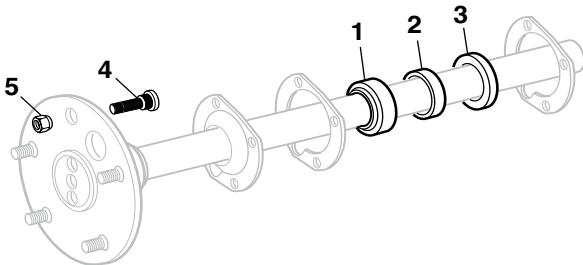

PART	ILL#	DESCRIPTION	APPLICATION	REQD	PRICE
45-0527	(1)	REAR WHEEL BEARING	F1 F100 48-56	(2)	\$14.95
45-0536	(1)	REAR WHEEL BEARING	F2 48-51	(2)	\$49.95
45-0505	(2)	RETAINER-BEARING	F1 F100 48-56	(2)	\$4.95
45-0153	(3)	OIL SEAL	F1 F100 48-56	(2)	\$1.95
40-1010	(4)	WHEEL STUD-REAR	F1 F100 48-56	(10)	\$2.25
30-0922-F	(5)	LUG NUT-REAR	F1 F100 48-56	(10)	\$1.95

## Wheel Bearing Grease Packer



Wheel Bearing Grease Packer quickly flushes out old grease and repacks the bearings with less mess. The Wheel Bearing Grease Packer works on bearings up to 3 1/2" outer diameter. The grease stays in the tool cavity, not on your hands. To pack a bearing, simply place the bearing on the piston, press down on the cap until the old grease is forced out and the new grease shows on top of the bearing.

PART	DESCRIPTION	PRICE
45-0509	WHEEL BEARING GREASE PACKER	\$26.95

## Rear Differential Components

1948-52 F1  
1953-56 F100

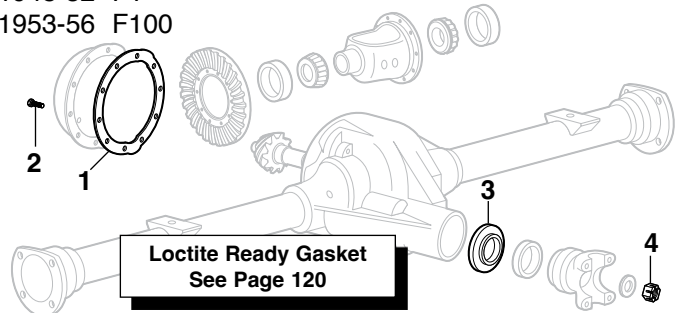

PART	ILL#	DESCRIPTION	APPLICATION	REQD	PRICE
40-4023	(1)	COVER GASKET	F1 48-50	(1)	\$3.95
40-0270	(2)	COVER BOLT	F1 48-52	(10)	\$1.75
30-0273-F	(2)	COVER BOLT	F100 53-56	(10)	\$1.65
45-0131	(3)	PINION SEAL	F1 F100 48-56	(1)	\$3.95
30-0940-F	(4)	TORQUE LOCK NUT	F1 F100 48-56	(1)	\$1.55

## Rear Differential Components

### DANA 60 - 10 Bolt with 9-3/4"

### Ring Gear

1954-56 F100 F250

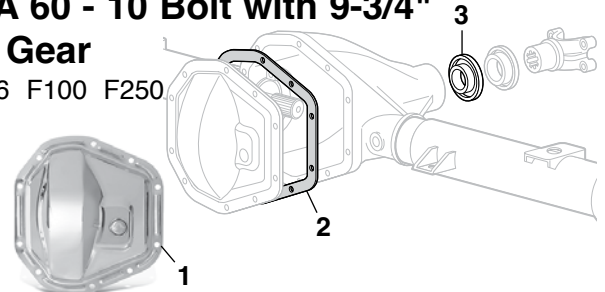

PART	ILL#	DESCRIPTION	APPLICATION	REQD	PRICE
48-2019	(1)	COVER-CHROME	F100 F250 54-56	(1)	\$17.95
40-4022	(2)	COVER GASKET	F100 F250 54-56	(1)	\$3.95
45-0099	(3)	PINION SEAL	F100 F250 54-56	(1)	\$22.95

## How to ID a DANA-SPICER Axle

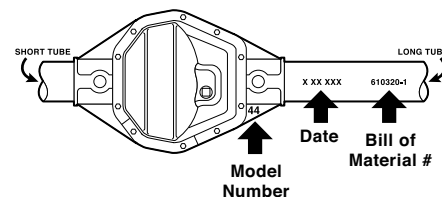

All Spicer axles are identified with a manufacturing date and Bill of Material Number stamped on the right or left hand tube. The axle model number will be cast into one of the webs as shown, or it can be on the nose.

The Bill of Material Number will always contain six digits followed by a dash number. Bill of Material Numbers are listed where necessary for axle identification. When a Bill of Material Number is listed, it means the item will only fit axles stamped with that Bill of Material Number, e.g. 610320-1.

## Rear Axle Breather Vent

1948-52 F1 F2  
1953-56 F100 F250

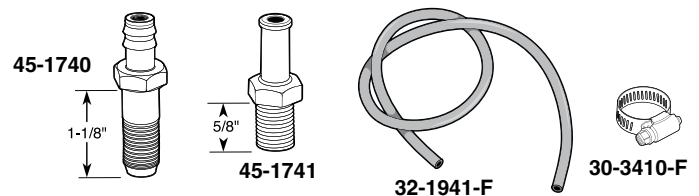

PART	DESCRIPTION	APPLICATION	REQD	PRICE
45-1740	REAR AXLE BREATHER VENT	1-1/8"	48-56 (1)	\$8.95
45-1741	REAR AXLE BREATHER VENT	"A" 5/8"	48-56 (1)	\$15.95
32-1941-F	AXLE VENT HOSE	CUT TO FIT 4 FEET	48-56 (1)	\$9.95
30-3410-F	HOSE CLAMP		48-56 (1)	\$1.75

Note: "A" For trucks not holding original brake hose to the axle.



## Accessory Drive Systems



S-Drive Pulley Systems are the most compact and easiest to install serpentine kits on the market. Change the appearance and performance of your engine with pulleys and brackets CNC-machined from high quality billet aluminum. Fits 260, 289, 302, and 351 Windsor engines. Includes billet timing cover for easy installation. The cover does not have a provision for a mechanical fuel pump (must use electric pump). Kits are designed to be used with factory 4 bolt balancers with a maximum diameter of 6.40" and a measurement from the face (pulley mounting surface) to the block of 4.70". These serpentine drives do not allow the use of push-in style front timing cover mounted dipsticks.



### Drive Systems include:

- Powermaster 170 amp alternator
- Aluminum water pump
- Sanden AC compressor
- Gates tensioner and serpentine belt
- GM Type II power steering pump
- All necessary CNC billet aluminum brackets and pulleys
- Stainless steel hardware



Power steering reservoir and hoses are not included and must be purchased separately.

Available in Black Anodized and Polished Aluminum



PART	DESCRIPTION	APPLICATION	REQD	PRICE
43-2340-BL	DRIVE SYSTEM-BLACK	W/AC	(1)	\$2795.00



PART	DESCRIPTION	APPLICATION	REQD	PRICE
43-2345-BL	REMOTE RESERVOIR-BLACK		(1)	\$225.00
43-2345-PL	REMOTE RESERVOIR-POLISHED		(1)	\$225.00

## Power Steering Hose Components

Designed for use with serpentine drive systems, the Power Steering Hose Kit includes all components necessary to plumb a remote reservoir power steering system. Power steering gear adaptor fitting set for inverted flare and o-ring style steering gears are sold separately, see below.

Kit includes supply and return fittings for remote reservoir, 3' of #10 AN braided stainless steel hose for supply line to pump, two 3' pieces of #6 AN braided stainless steel hose for pressure and return lines and six hose end fittings.

PART	DESCRIPTION	APPLICATION	REQD	PRICE
38-1769-F	P/S HOSE KIT SERPENTINE DRIVE		(1)	\$249.95
38-1767-F	P/S GEAR ADAPTOR FITTING SET	INVERTED	(1)	\$28.95
38-1768-F	P/S GEAR ADAPTOR FITTING SET	O-RING	(1)	\$28.95
38-1788-F	P/S PUMP FLOW CONTROL VALVE		(1)	\$29.95



#38-1788-F P/S Pump Flow Control Valve is for use with power rack and pinion steering systems.

## Universal Joints

1948-52 F1 F2 F3  
1953-56 F100 F250 F350

### 1-Piece Driveshaft

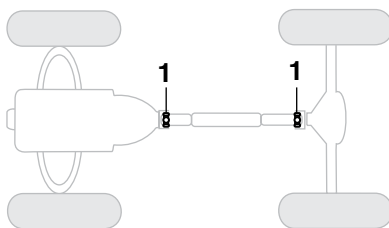

PART	ILL#	DESCRIPTION	APPLICATION	REQD	PRICE
34-1620-F	(1)	U-JOINT	F1 F2 F3	(2)	\$7.95
34-1620-F		U-JOINT	F-SERIES	(2)	\$7.95
34-1620-F	(2)	U-JOINT	F1 F2 F3	(3)	\$7.95
34-1620-F		U-JOINT	F-SERIES	(3)	\$7.95

### 2-Piece Driveshaft

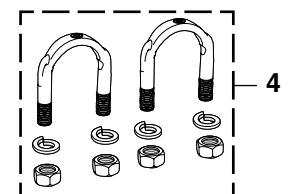
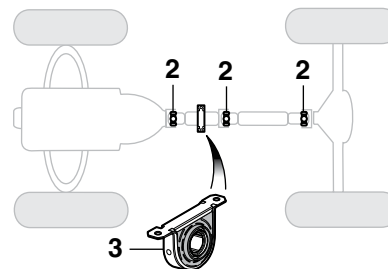

PART	ILL#	DESCRIPTION	APPLICATION	REQD	PRICE
34-1670-F	(3)	DRIVESHAFT BEARNG 1.378" ID	F-SERIES	55-56 (1)	\$14.95
34-1673-F		DRIVESHAFT BEARNG 1.5478" ID	F-SERIES	55-56 (1)	\$15.45
45-1615	(4)	U-BOLT SET	F-SERIES	48-56 (AR)	\$6.45

## Ring Gear

1948-52 F1 F2 F3  
1953-56 F100 F250 F350

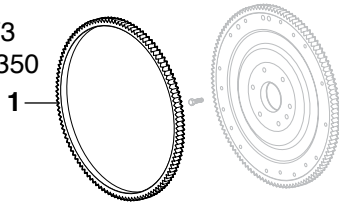

MT = Manual Transmission

PART	ILL#	DESCRIPTION	APPLICATION	REQD	PRICE
43-7778	(1)	RING GEAR MT 239	F1 F2 F3 48-52	(1)	\$24.95
43-7780		RING GEAR MT 239	F-SERIES 53-55	(1)	\$17.95
43-7780		RING GEAR MT 215 223	F-SERIES 52-56	(1)	\$17.95
43-7780		RING GEAR MT 272 292	F-SERIES 56	(1)	\$17.95

## Engine Gaskets

1948-52 F1 F2 F3  
1953-56 F100 F250 F350

Oil Pan Snap-Ups  
See Page 83

Actual gaskets may vary in appearance from illustration depending on your truck's model.

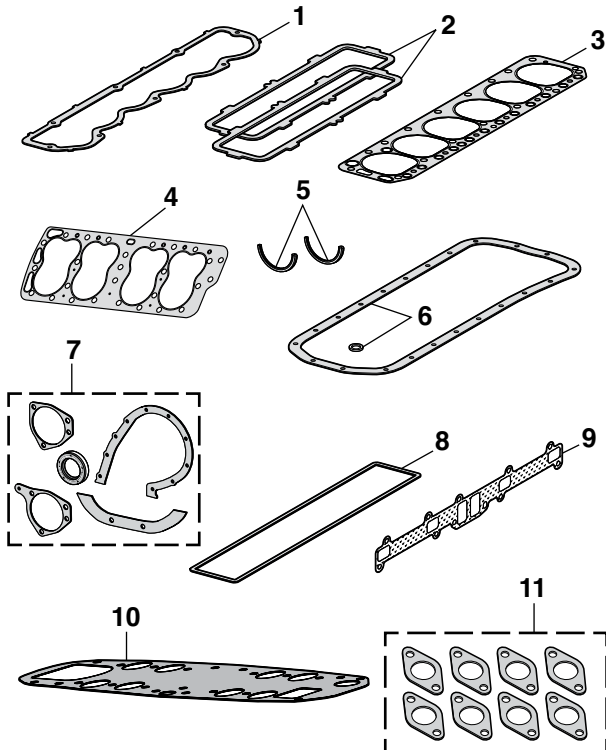

PART	ILL#	DESCRIPTION	APPLICATION	REQD	PRICE
40-4000	(1)	VALVE COVER GASKET	215 223 52-56	(1)	\$9.95
40-4002	(2)	VALVE COVER GASKET SET	239 256 54-56	(1)	\$11.45
40-4002		VALVE COVER GASKET SET	272 54-56	(1)	\$11.45
40-4319	(3)	HEAD GASKET	215 223 52-56	(1)	\$27.45
40-4325		HEAD GASKET	226 48-51	(1)	\$49.95
40-4320	(4)	HEAD GASKET-LH	239 48-53	(1)	\$24.95
40-4321		HEAD GASKET-RH	239 48-53	(1)	\$24.95
40-4327		HEAD GASKET	239 256 272 54-56	(2)	\$19.45
40-4341	(5)	REAR MAIN SEAL	215 223 52-56	(1)	\$23.95
40-4344		REAR MAIN SEAL	239 48-53	(1)	\$12.95
40-4347		REAR MAIN SEAL	239 256 272 54-56	(1)	\$12.45
40-4041	(6)	OIL PAN SET	215 223 52-56	(1)	\$9.45
40-4043		OIL PAN SET	239 48-53	(1)	\$21.95
40-4044		OIL PAN SET	239 256 272 54-56	(1)	\$11.95
40-4362	(7)	TIMING COVER SET	215 223 52-56	(1)	\$9.45
40-4364		TIMING COVER SET	239 256 272 54-56	(1)	\$15.95
40-4380	(8)	PUSHROD COVER SET	239 256 272 54-56	(1)	\$7.45
40-4158	(9)	MANIFOLD GASKET SET	215 223 52-56	(1)	\$14.95
40-4006	(10)	INTAKE MANIFOLD GASKET	239 48-53	(1)	\$14.95
40-4150	(11)	EXHAUST MANIFOLD GASKET SET	239 48-53	(1)	\$7.45
40-4163		EXHAUST MANIFOLD GASKET SET	239 54-55	(1)	\$9.45
40-4135		INTAKE MANIFOLD GASKET	256 272 55-56	(1)	\$9.95
40-4163		EXHAUST MANIFOLD GASKET SET	256 272 55-56	(1)	\$9.45

## Rear Engine Mounts

1948-52 F1

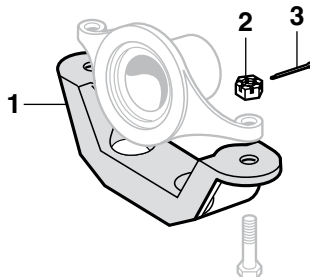

PART	ILL#	DESCRIPTION	APPLICATION	REQD	PRICE
45-0330	(1)	ENGINE MOUNT-REAR	F1 48-52	(1)	\$19.95
40-0843	(2)	HEX NUT-SLOTTED	F1 48-52	(2)	\$1.25
40-2712	(3)	COTTER PIN	F1 48-52	(2)	\$.65

## Rear Engine Mounts

1953-56 F100 F250 F350

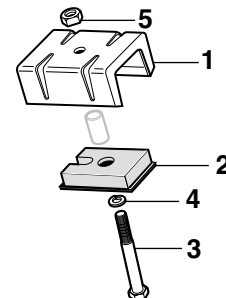

PART	ILL#	DESCRIPTION	APPLICATION	REQD	PRICE
45-0332	(1)	ENGINE MOUNT-REAR-UPPER	F-SERIES 53-56	(2)	\$19.95
45-0334	(2)	ENGINE MOUNT-REAR-LOWER	F-SERIES 53-56	(2)	\$3.95
30-0299-F	(3)	BOLT	F-SERIES 53-56	(2)	\$3.95
40-0635	(4)	LOCK WASHER	F-SERIES 53-56	(2)	\$1.25
30-0819-F	(5)	NUT	F-SERIES 53-56	(2)	\$.95

## Engine and Transmission Swap Mount Kits ... Put a Bigger Engine in Your Truck

1953-56 F100 F250 F350

Allows installation of Ford 289-302-351W into 1953-56 Ford pickups. Includes left and right adaptor wings, motor mount pads, frame brackets and hardware. No welding required.



45-0360

PART	DESCRIPTION	APPLICATION	REQD	PRICE
45-0360	ENGINE MOUNT KIT	F-SERIES 53-56	(1)	\$123.95
45-0369	REPLACEMENT MOTOR MOUNT PAD SET	F-SERIES 53-56	(1)	\$34.95

Allows installation of Ford 429-460 into 1953-56 Ford pickups. Not for Lincoln or Mercury motors. Includes engine wings, motor mount pads, frame brackets and hardware. No welding required.



45-0362

PART	DESCRIPTION	APPLICATION	REQD	PRICE
45-0362	ENGINE MOUNT KIT	F-SERIES 53-56	(1)	\$129.95
45-0369	REPLACEMENT MOTOR MOUNT PAD SET	F-SERIES 53-56	(1)	\$34.95

Allows installation of FE series Ford 332, 352, 390, 406, 427 and 428 engines into 1953-56 Ford pickups. Bolt-in crossmember requires no welding. Use with mount pads #48-2091.



48-2090

PART	DESCRIPTION	APPLICATION	REQD	PRICE
48-2090	BOLT-IN CROSSMEMBER	F-SERIES 53-56	(1)	\$119.95
48-2091	MOUNT PADS	USE WITH 48-2090	(1)	\$74.95

Kit consists of crossmember and engine mounts for installing Ford 429-460 into 1953-56 Ford pickups. Not for Lincoln or Mercury motors. Crossmember is adjustable to frame rail widths of 28" to 38". Center to center distance on mount perches is 17-1/2".

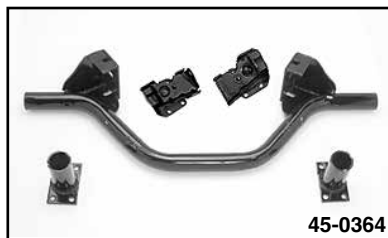

45-0364

PART	DESCRIPTION	APPLICATION	REQD	PRICE
45-0364	CROSSMEMBER MOUNT KIT	F-SERIES 53-56	(1)	\$149.95
45-0377	REPLACEMENT MOTOR MOUNT PAD SET	F-SERIES 53-56	(1)	\$31.95

Updates 1953-56 Ford pickups to allow installation of C4 and C6 transmissions. Includes crossmember and transmission mount.



45-0366

PART	DESCRIPTION	APPLICATION	REQD	PRICE
45-0366	TRANSMISSION MOUNT KIT	F-SERIES 53-56	(1)	\$72.45
45-0367	REPLACEMENT TRANS MOUNT PAD	F-SERIES 53-56	(1)	\$25.95

## Front Engine Mounts

1948-51 F1 F2 F3

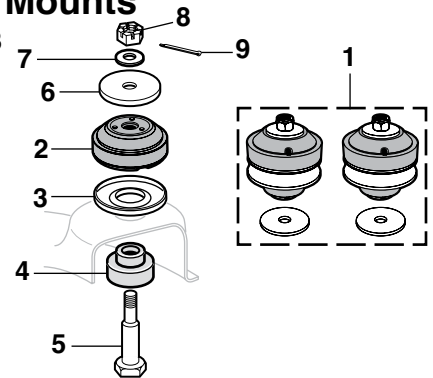

PART	ILL#	DESCRIPTION	APPLICATION	REQD	PRICE
45-0306	(1)	ENGINE MOUNT SET	F1 F2 F3 48-51	(1)	\$29.95
45-0310	(2)	ENGINE MOUNT-UPPER	F1 F2 F3 48-51	(2)	\$4.75
45-0290	(3)	SEAT-ENGINE MOUNT	F1 F2 F3 48-51	(2)	\$2.25
45-0311	(4)	ENGINE MOUNT-LOWER	F1 F2 F3 48-51	(2)	\$3.55
40-0350	(5)	BOLT-ENGINE MOUNT	F1 F2 F3 48-51	(2)	\$4.45
30-0696-F	(6)	FLAT WASHER	F1 F2 F3 48-51	(2)	\$1.95
40-0622	(7)	FLAT WASHER	F1 F2 F3 48-51	(2)	\$1.65
40-0795	(8)	SLOTTED HEX NUT	F1 F2 F3 48-51	(2)	\$1.95
40-2711	(9)	COTTER PIN	F1 F2 F3 48-51	(2)	\$1.65

## Front Engine Mounts

1952 F1 F2 F3

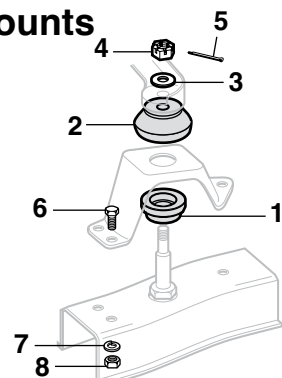

PART	ILL#	DESCRIPTION	APPLICATION	REQD	PRICE
45-0309	(1)	ENGINE MOUNT-LOWER	F1 F2 F3 52	(2)	\$9.95
45-0308	(2)	ENGINE MOUNT-UPPER	F1 F2 F3 52	(2)	\$14.95
30-0685-F	(3)	FLAT WASHER	F1 F2 F3 52	(2)	\$1.75
40-0843	(4)	SLOTTED HEX NUT	F1 F2 F3 52	(2)	\$1.25
40-2712	(5)	COTTER PIN	F1 F2 F3 52	(2)	\$1.65
40-0230	(6)	BOLT	F1 F2 F3 52	(6)	\$1.75
30-0628-F	(7)	LOCK WASHER	F1 F2 F3 52	(6)	\$1.65
40-0836	(8)	NUT	F1 F2 F3 52	(6)	\$1.75

## Front Engine Mounts

1953-56 F100 F250 F350

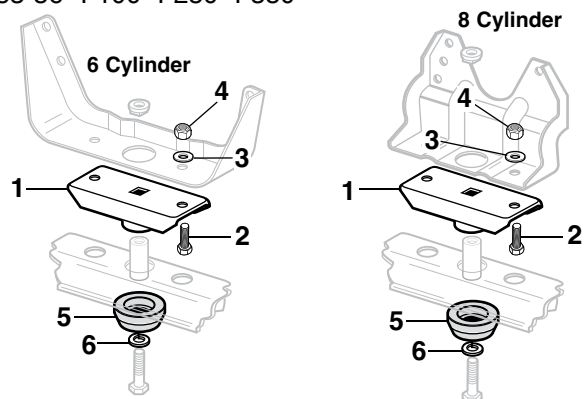

PART	ILL#	DESCRIPTION	APPLICATION	REQD	PRICE
45-0312	(1)	ENGINE MOUNT-UPPER	F-SERIES 53-56	(1)	\$7.95
30-0375-F	(2)	BOLT TO BRACKET	F-SERIES 53-56	(2)	\$1.35
40-0622	(3)	FLAT WASHER	F-SERIES 53-56	(2)	\$1.65
30-0853-F	(4)	TORQUE LOCKNUT	F-SERIES 53-56	(2)	\$1.65
45-0314	(5)	ENGINE MOUNT-LOWER	F-SERIES 53-56	(1)	\$3.95
40-0635	(6)	LOCK WASHER	F-SERIES 53-56	(1)	\$1.25



## Oil Pumps

1948-52 F1 F2 F3  
1953-56 F100 F250 F350

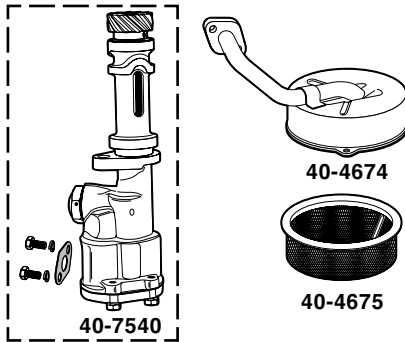

PART	DESCRIPTION	APPLICATION	REQD	PRICE
<b>Oil Pumps</b>				
40-7540	OIL PUMP	239 F-SERIES 48-53	(1)	\$149.95
<b>Oil Pump Components</b>				
40-4674	OIL PUMP PICKUP TUBE	239 48-53	(1)	\$32.95
40-4675	OIL PUMP SCREEN	215 226 239 48-55	(1)	\$19.95
40-4675	OIL PUMP SCREEN	223 272 55-56	(1)	\$19.95

## Oil Pump Priming Tool



Oil Pump Priming Tool sends oil to the lubricating system before the first start of the engine. Made with heavy-duty construction for strength and durability.

PART	DESCRIPTION	REQD	PRICE
40-1306	OIL PUMP PRIMING TOOL "A"	(1)	\$18.95

Note: "A" Oil pump priming tool is designed for 5/16" hex drive oil pumps only.

## Engine Dipsticks

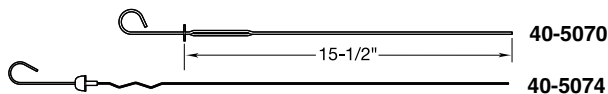

PART	DESCRIPTION	APPLICATION	REQD	PRICE
40-5070	ENGINE DIPSTICK-CHROME "A"	V8 F-SERIES 49-53	(1)	\$23.95
40-5072	ENGINE DIPSTICK-PAINTED "A"	V8 F-SERIES 49-53	(1)	\$17.45
40-5074	ENGINE DIPSTICK-PAINTED	V8 F-SERIES 54-56	(1)	\$19.95

Note: "A" Full and Low lines will need to be re-marked.

## Oil Filler Caps

1948-52 F1 F2 F3  
1953-56 F100 F250 F350

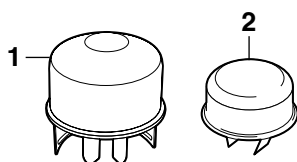

PART	ILL#	DESCRIPTION	APPLICATION	REQD	PRICE
43-4358	(1)	OIL FILLER CAP	226 239 F1 F2 F3 48-52	(1)	\$23.95
43-4350	(2)	OIL FILLER CAP	239 256 F-SERIES 53-55	(1)	\$6.75
43-4350		OIL FILLER CAP	272 F-SERIES 56	(1)	\$6.75

## Pre-Bent Oil Filter Lines

Flathead 239 C.I.D.  
1948-52 F1 F2 F3

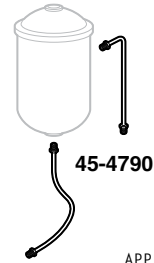

PART	DESCRIPTION	APPLICATION	REQD	PRICE
<b>OE Material Engine Lines</b>				
45-4790	OIL FILTER-2PC OE MATERIAL INPUT & OUTPUT LINE	V8 239 FLATHEAD 48-52	(1)	\$24.95
<b>Stainless Steel Engine Lines</b>				
45-4791	OIL FILTER-2PC SS INPUT & OUTPUT LINE	V8 239 FLATHEAD 48-52	(1)	\$35.95

## Oil Filter

1948-52 F1 F2 F3  
1953-56 F100 F250 F350

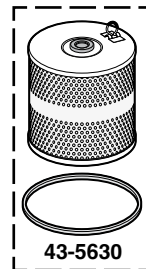

A good oil filter will trap up to 90% of damaging dirt particles. It is recommended to change the oil and oil filter every 3,000 miles. If the oil filter is not changed at recommended intervals it could become clogged, allowing unfiltered oil to circulate throughout the engine, leading to expensive repairs. The cleaner the oil is, the cooler the engine will run.

PART	DESCRIPTION	APPLICATION	REQD	PRICE
<b>6 Cylinder</b>				
43-5630	OIL FILTER CARTRIDGE	6CYL 48-51	(1)	\$15.95
43-5631	OIL FILTER CARTRIDGE	6CYL 52-56	(1)	\$10.95
<b>V8</b>				
43-5630	OIL FILTER CARTRIDGE	V8 48-53	(1)	\$15.95

## Spin-on Oil Filter Adaptor

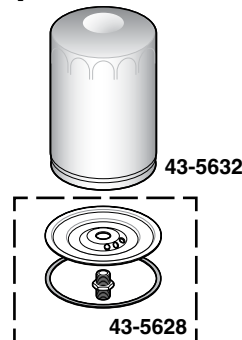

Convert engines that came with a canister-style oil filter to a spin-on oil filter. Adaptor makes oil filter changes cleaner, easier and faster. Oil filter not included.

PART	DESCRIPTION	APPLICATION	PRICE
43-5628	SPIN-ON OIL FILTER ADAPTOR	6CYL 52-56	\$25.95
43-5632	SPIN-ON OIL FILTER	6CYL 52-56	\$4.95
43-5628	SPIN-ON OIL FILTER ADAPTOR	V8 54-56	\$25.95
43-5632	SPIN-ON OIL FILTER	V8 54-56	\$4.95

## Magnetic Oil Drain Plug

1948-52 F1 F2 F3  
1953-56 F100 F250 F350

Some replacement pans use plugs with 14mm threads. Measure your plug before ordering.

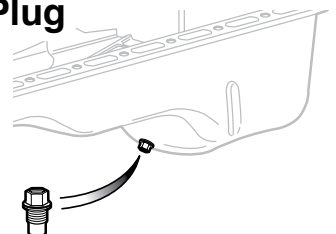

PART	DESCRIPTION	APPLICATION	REQD	PRICE
32-3770-F	OIL DRAIN PLUG-MAGNETIC 1/2"	F-SERIES 48-56	(1)	\$3.45
40-4077	OIL DRAIN PLUG-MAGNETIC 14MM	F-SERIES 48-56	(1)	\$5.95

## Manifold Components with V8 Engine

1948-52 F1 F2 F3  
1953-56 F100 F250 F350

Loctite Anti-Seize Stick  
See Page 120

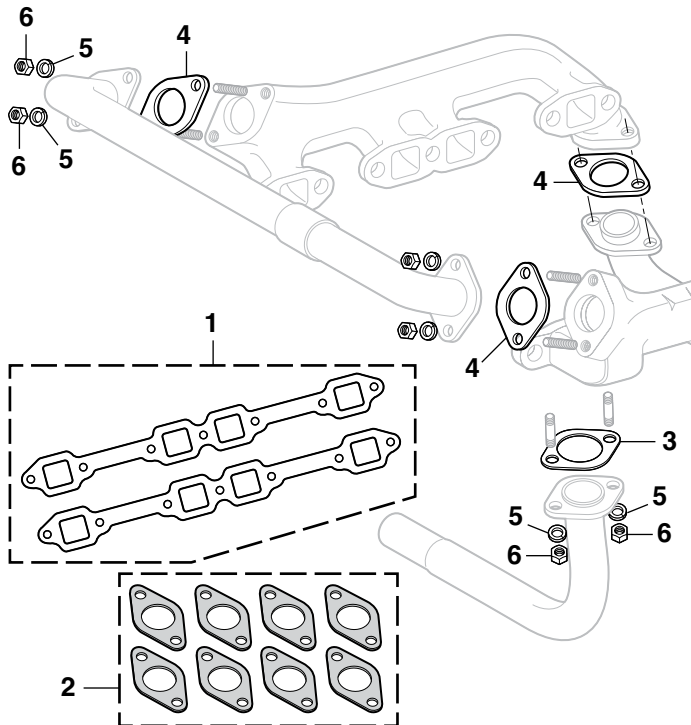

PART	ILL#	DESCRIPTION	APPLICATION	REQD	PRICE
40-4163	(1)	GASKET SET-2PC	V8 F-SERIES 55-56	(1)	\$9.45
40-4150	(2)	EXHAUST MANIFOLD GASKET SET	F-SERIES 48-53	(1)	\$7.45
40-4110	(3)	PIPE GASKET	V8 F-SERIES 48-53	(2)	\$5.25
40-4390	(4)	PIPE GASKET	V8 F-SERIES 54-56	(3)	\$2.95
40-0627	(5)	LOCK WASHER	V8 F-SERIES 48-56	(4)	\$ .65
40-0834	(6)	NUT	V8 F-SERIES 48-56	(4)	\$ .65

## EZ Oil Drain Valve

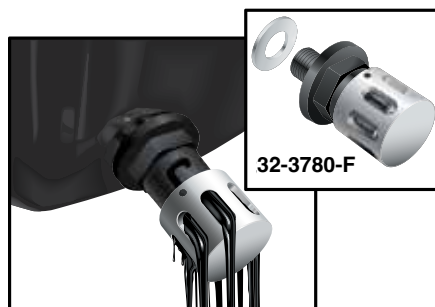

EZ Oil Drain Valve allows quick oil changes with little to no mess. Compact design has no lever to catch on obstacles. Adaptors are not required and easily installs with socket or wrench. Aluminum crush washer (included) ensures tight, leak-free seal.

Simple operation; push in cap, twist to the right and drain. Once drained, push in and twist to left to close. Spring-tensioned, double o-ring seal guarantees a long, leak-free life.

PART	DESCRIPTION	APPLICATION	REQD	PRICE
32-3780-F	EZ OIL DRAIN VALVE 1/2"	F-SERIES 48-56	(1)	\$14.95
40-4091	EZ OIL DRAIN VALVE 14MM	"A" F-SERIES 48-56	(1)	\$13.95

Note: "A" Some replacement pans have a 14mm thread. Measure your plug before ordering.

## Engine Components

1948-53 Flathead 239 C.I.D. V8

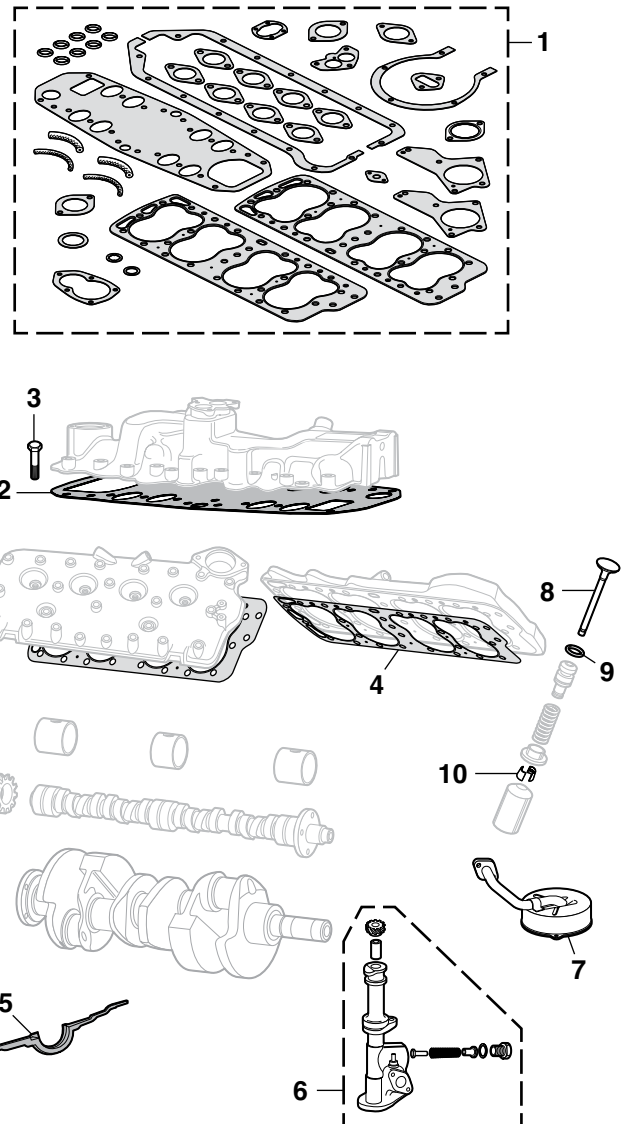

PART	ILL#	DESCRIPTION	APPLICATION	REQD	PRICE
40-4220	(1)	OVERHAUL ENGINE GASKET SET	FLATHEAD 48-53	(1)	\$109.95
40-4006	(2)	INTAKE MANIFOLD-GASKET	FLATHEAD 48-53	(1)	\$14.95
40-0266	(3)	CYLINDER HEAD BOLT-SHORT	FLATHEAD 48-53	(20)	\$2.25
40-0267		CYLINDER HEAD BOLT-LONG	FLATHEAD 48-53	(28)	\$2.50
40-4320	(4)	HEAD GASKET-LH	FLATHEAD 48-53	(1)	\$24.95
40-4321		HEAD GASKET-RH	FLATHEAD 48-53	(1)	\$24.95
40-5748	(5)	HOUSING COVER DUST SEAL	FLATHEAD 48-53	(1)	\$14.95
40-7540	(6)	OIL PUMP	FLATHEAD 48-53	(1)	\$149.95
40-4674	(7)	OIL PUMP PICKUP TUBE	FLATHEAD 48-53	(1)	\$32.95
40-4910	(8)	VALVE-INTAKE & EXHAUST	FLATHEAD 48-50	(16)	\$18.95
40-4912		VALVE-INTAKE & EXHAUST	FLATHEAD 51-53	(16)	\$9.95
40-5140	(9)	VALVE SEAL	FLATHEAD 48-53	(16)	\$ .79
40-9471	(10)	VALVE KEEPER PAIR	FLATHEAD 48-53	(16)	\$ .95

## Flo-Tek Aluminum Performance Cylinder Heads



48-3812



48-3815

	48-3870
Intake & Exhaust Port Volume	180 / 62cc
Combustion Chamber	58 cc
Intake & Exhaust Valve Size	1.94" / 1.55"
Maximum valve lift	.550"
Valve Spring Diameter	1.47"
Rocker Stud Size	3/8"
Guideplates	Yes

PART	DESCRIPTION	APPLICATION	REQD	PRICE
48-3870	ALUMINUM CYLINDER HEAD	289-351W	(2)	\$459.00
48-3812	INTAKE MANIFOLD GASKET SET	289-351W	(1)	\$29.95
48-3815	INTAKE MANIFOLD BOLT SET	289-351W	(1)	\$40.95
48-3813	CYLINDER HEAD GASKET	289-351W	(2)	\$49.95
48-3814	CYLINDER HEAD BOLT SET	289-302W	(1)	\$164.95
48-3816	CYLINDER HEAD BOLT SET	351W	(1)	\$112.95

With Flo-Tek Aluminum Cylinder Heads, you no longer have to choose between performance, quality and price. Flo-Tek produces the most affordable high-performance cylinder heads on the market, and every aspect of their cylinder heads is designed with performance and quality in mind, including phosphorous bronze valve guides, high-quality valves with high-nickel valve seats, and premium springs. Flo-Tek aluminum cylinder head ends are already milled, drilled and tapped for accessories, so you can bolt on your head (not included) knowing you'll have maximum out-of-the-box performance.

Flo-Tek premium alloy castings are thoroughly inspected and assembled in the USA.

## Black Underhood Paint



Before



After

**Black Underhood Paint's** specially formulated acrylic lacquer restores the finish of brackets, core supports, heater boxes and all underhood components. Withstands temperatures up to 250°F but is not designed to be applied to engine, manifolds or headers. 12 ounce can covers 6 square feet. Call or go online and order yours today!

**37-8367-F**  
Black  
\$19.95



## Carburetor and Repair Kits

1948-52 F1 F2 F3  
1953-56 F100 F250 F350

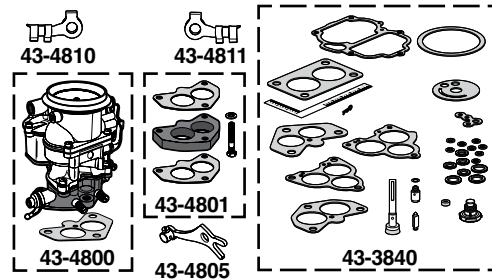

Carburetor Repair Kits make the job easier, so you can do it yourself for less than a mechanic would charge to do the job.

PART	DESCRIPTION	APPLICATION	REQD	PRICE
43-4800	NEW CARBURETOR-2 BARREL-94	V8 F-SERIES	48-53 (1)	\$699.95
43-4801	CARB SPACER KIT-94 1/2"	V8 F-SERIES	48-53 (1)	\$26.95
43-4805	CARBURETOR CHOKE LEVER	V8 F-SERIES	48-55 (1)	\$9.95
43-3810	CARBURETOR REPAIR KIT	6CYL F1 F2 F3	48-51 (1)	\$37.95
43-3812	CARBURETOR REPAIR KIT	6CYL F-SERIES	52-56 (1)	\$69.95
43-3840	CARBURETOR REPAIR KIT	V8 F-SERIES	48-56 (1)	\$28.45
43-4810	CARBURETOR ROD CLIP-LH 3/16"	F-SERIES	52-56 (1)	\$1.25
43-4811	CARBURETOR ROD CLIP-RH 3/16"	F-SERIES	52-56 (1)	\$1.25

## Manual Choke Conversion Kit



Replace the broken or malfunctioning choke assembly on your truck with this universal Manual Choke Conversion Kit, designed to convert your carburetor choke to manual operation. Kit is constructed of high-quality materials for long-lasting service and contains a 5'-long pull cable, covers, and the mounting hardware needed to make the conversion. Will fit most carburetor-equipped vehicles.

PART	DESCRIPTION	REQD	PRICE
43-1242	MANUAL CHOKE CONVERSION KIT	(1)	\$13.95

## Carburetor Synchronizer Tool ... Makes it Easier to Do the Job Right



If dual carbs are added to an engine, the Carburetor Synchronizer Tool helps the truck run with better economy by balancing the airflow between the two carburetors giving equal airflow at all degrees of its throttle opening. By manipulating the idle adjustment screw, each carburetor can be set at the same air intake volume.

The tube, which must always remain in a vertical position, is adjustable through 150° to allow the tool to be used on almost any type of carburetor and manifold installation.

PART	DESCRIPTION	PRICE
48-0846	CARB SYNCHRONIZER TOOL	\$32.95



## NEW Holley Sniper 2 Electronic Fuel Injection System

Holley Sniper 2 EFI is a self-tuning, easy-to-install Electronic Fuel Injection conversion for common 4-barrel (4150 flange) style carburetors. Make your classic truck drive like a modern fuel-injected vehicle, including easy cold starts, smooth drivability, and improved fuel economy!

If you're looking for a high-performance fuel injection system that delivers power, efficiency, and ease of use, look no further than the Sniper 2 EFI.

- Replaces 4-barrel (4150 flange) carburetors.
- Available in black or polished finishes.
- 4 wiring connections required: Battery+, Battery-, Switched Ignition, and RPM.
- Variety of tuning and gauge display interfaces: from a 3.5-inch full color LCD Handheld, 5-inch Digital Dash, or the Bluetooth dongle, which allows you to connect either an iOS or Android based cell phone to the Sniper 2.
- Inputs and outputs consist of: 2x Ground Inputs, 2x Ground Outputs, 1x TPS Output (0-5v), and 1x Tach Output.
- Onboard contactless magnetic TPS sensor ensures an accurate TPS reading.
- The included genuine Bosch LSU 4.9 wideband oxygen sensor provides real-time fuel map learning.
- Redesigned throttle shaft and plate geometry for a smoother throttle feel.
- Supports up to 650hp naturally aspirated or 575hp on boost with four 100 lb/hr injectors.
- Next generation ECU features improved RF noise and interference resistance.
- "Hidden Harness" wiring harnesses exits from the rear of throttle body for a clean appearance.
- Redesigned injector connector for improved reliability.
- Main harness includes plug-and-play HyperSpark distributor support, for integrated timing control, making your ignition setup hassle free.
- Included clamp-on oxygen sensor kit ensures a leak free oxygen sensor installation.
- Integrated transmission kick down provisions for GM TH350/400, 200-4R/700R4 and Ford C4/C6 applications.
- Calibration wizard only requires that you answer a few simple questions about your engine to create a base map and begin self-tuning – No laptop required.



### Black Finish



PART	DESCRIPTION	PRICE
38-4518-F	HOLLEY SNIPER 2 EFI	\$1299.95

### Polished Finish



PART	DESCRIPTION	PRICE
38-4519-F	HOLLEY SNIPER 2 EFI	\$1299.95

## Holley Adaptor Plate - Square Bore to Spread Bore

Allows the Sniper EFI to mount directly to a spread bore manifold and seal properly. Includes metal plate and two gaskets.



PART	DESCRIPTION	APPLICATION	PRICE
38-4450-F	ADAPTOR PLATE SQUARE BORE TO	SPREAD BORE	\$7.95

## Holley In-Tank Retrofit Fuel Modules

With over 100 years of expertise in fuel systems, Holley is unrivaled in the industry. Holley In-Tank Retrofit Fuel Modules allow you to easily convert your truck's original fuel tank into a fuel-injection compatible tank with basic tools and no complexity. The universal, return-style systems fit fuel tanks up to 12" deep, and Holley's brilliant HydraMat (included) virtually eliminates any chance of fuel starvation or poor running conditions due to air entering the fuel system. The innovative billet bracket system ensures a corrosion-free life in a low-profile design that can be rotated to fit in any position needed for your application. Available with either a 255 or 450 lph (liters per hour) fuel pump.



Not legal in California for use on emission controlled vehicles. 1966 and newer U.S. manufactured California Certified vehicles are considered emission controlled vehicles.

PART	DESCRIPTION	APPLICATION	REQD	PRICE
38-4598-F	RETROFIT FUEL MODULE-IN-TANK	255 LPH	(1)	\$799.95
38-4599-F	RETROFIT FUEL MODULE-IN-TANK	450 LPH	(1)	\$729.95

## Holley EFI Fuel System Kit

Holley EFI Fuel System Kit contains everything required to properly plumb a full return style fuel system. Includes 40 feet of 3/8" vapor guard fuel injection hose, a high pressure fuel injection pump, a set of pre and post fuel pump filters and all of the fittings required to install the system, including a fuel return bulkhead fitting for ease of return line installation in your factory fuel tank.



Not legal in California for use on emission controlled vehicles. 1966 and newer U.S. manufactured California Certified vehicles are considered emission controlled vehicles.

PART	DESCRIPTION	APPLICATION	REQD	PRICE
38-4510-F	EFI FUEL SYSTEM KIT		(1)	\$459.95



## Turbo Mufflers ... Reduce Noise without Restricting Power

Turbo Mufflers are specially designed to reduce and control noise without excessively restricting power. They are made from the finest quality materials and can be used as OE replacements as well as on custom exhaust systems.



36-6030-F

**Turbo Mufflers** have a galvanized, double wrapped muffler casing for maximum rust protection. Louvered baffles eliminate vibration and spun end caps provide a gas tight seal. Reverse flow design allows muffler to be inverted.

Part #	Inlet	Outlet
36-6030-F	2"	2"
36-6031-F	2-1/4"	2-1/4"
36-6032-F	2-1/2"	2-1/2"

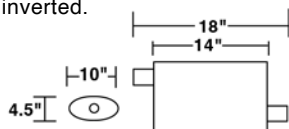

PART	DESCRIPTION	APPLICATION	REQD	PRICE
36-6030-F	HEDMAN TURBO MUFFLER	2" X 2"	(1)	\$107.95
36-6031-F	HEDMAN TURBO MUFFLER	2-1/4" X 2-1/4"	(1)	\$101.95
36-6032-F	HEDMAN TURBO MUFFLER	2-1/2" X 2-1/2"	(1)	\$107.95

**Turbo Header Mufflers** have the same features as Turbo Mufflers and they have a 3" 3-bolt flange to bolt-up to most headers.

Part #	Inlet Flange	Inlet	Outlet
36-6040-F	3" 3-bolt	2-1/4"	2-1/4"



36-6040-F

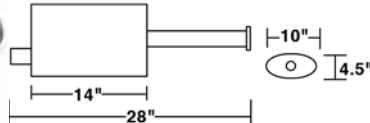

PART	DESCRIPTION	APPLICATION	REQD	PRICE
36-6040-F	HEDMAN TURBO HEADER MUFFLER	2-1/4" X 2-1/4"	(1)	\$114.95

## Exhaust Header Reducers

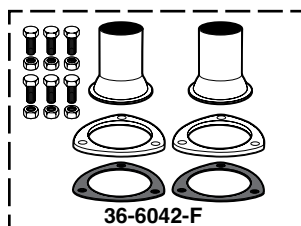

36-6042-F

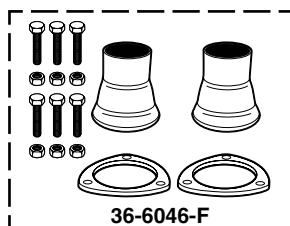

36-6046-F



36-6045-F

If you're adding a new set of headers or building a new exhaust system, these are the pieces you'll need to complete the project. Header Reducers have 3" collectors and are available to fit exhaust pipe sizes from 2-1/4" to 3". Reducer Gasket Set is a replacement for 3" flange style reducers.

PART	DESCRIPTION	APPLICATION	REQD	PRICE
<b>3 Bolt Flange Style</b>				
36-6042-F	HEADER REDUCER SET	3" TO 2-1/4"	(1)	\$32.95
36-6043-F	HEADER REDUCER SET	3" TO 2-1/2"	(1)	\$29.95
36-6044-F	HEADER REDUCER SET	3" TO 3"	(1)	\$32.95
36-6045-F	GASKET SET-REDUCER	3"	(1)	\$3.95

### Ball Flange Style

36-6046-F	HEADER REDUCER SET	3" TO 2-1/4"	(1)	\$35.95
36-6047-F	HEADER REDUCER SET	3" TO 2-1/2"	(1)	\$35.95
36-6048-F	HEADER REDUCER SET	3" TO 3"	(1)	\$39.95

## Thermal Spark Plug Boot Sleeve Set



Thermal Spark Plug Boot Sleeves provide thermal protection against hot exhaust headers. Double-layer gray fiberglass sleeves are non-conductive and can directly contact hot surfaces without harmful effects. Chemically-resistant 3/4" diameter braided sleeves easily slip over any spark plug wire and boot configuration to protect from temperatures up to 1,200°F. Call or go online and order yours today!

PART	DESCRIPTION	PRICE
36-6190-F	SPARK PLUG BOOT SLEEVE SET	\$14.45

## Header Wrap



Increase performance by keeping hot exhaust gasses inside the headers for maximum velocity, improved exhaust scavenging and protecting sensitive engine components from high temperatures.

Header Wrap is able to withstand temperatures up to 1,200°F and is made from vermiculite-coated, textured fiberglass yarn woven into a strong, flexible wrap that can easily be cut with scissors.

Available in 25 or 50-foot rolls of 1" or 2" widths. Two 50-foot rolls of 2" wide are generally enough to wrap standard V8 headers. Stainless steel locking cable ties keep the wrap securely in place. *Header Wrap can void warranty of some headers. Check header manufacturer's warranty before installing.*

Headers with tight bends should use 1" wide wrap for coverage. Overlap wrap 1/4" for optimum heat dissipation.

PART	DESCRIPTION	PRICE
36-6181-F	HEADER WRAP 1" X 25'	\$10.95
36-6182-F	HEADER WRAP 1" X 50'	\$20.95
36-6183-F	HEADER WRAP 2" X 25'	\$16.45
36-6184-F	HEADER WRAP 2" X 50'	\$29.95
30-1793-F	CABLE TIE-SS 7-1/2"	\$2.95
30-1794-F	CABLE TIE-SS 14-1/2"	\$3.95

## Engine Block Heaters

1956 F100 F250 F350

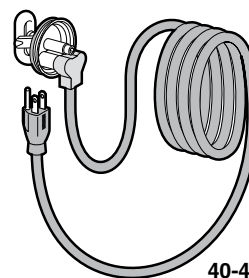

40-4851

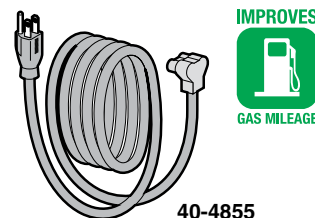

40-4855



A pre-heated engine saves on fuel costs, starts quicker, runs smoother, warms cab interior, defrosts quicker and reduces engine wear and tear.

Engine Block Heaters are complete with cord and detailed easy-to-follow instructions for a simple installation directly into your engine block.

PART	DESCRIPTION	APPLICATION	REQD	PRICE
40-4851	ENGINE BLOCK HEATER KIT	272 F-SERIES	56 (1)	\$39.95
40-4855	REPLACEMENT CORD	272 F-SERIES	56 (AR)	\$17.95

## Complete Bolt-On Performance Exhaust Systems ... Connect without Welding

1954-56 F100 F250 F350



Exhaust Exits at the Rear of the Vehicle

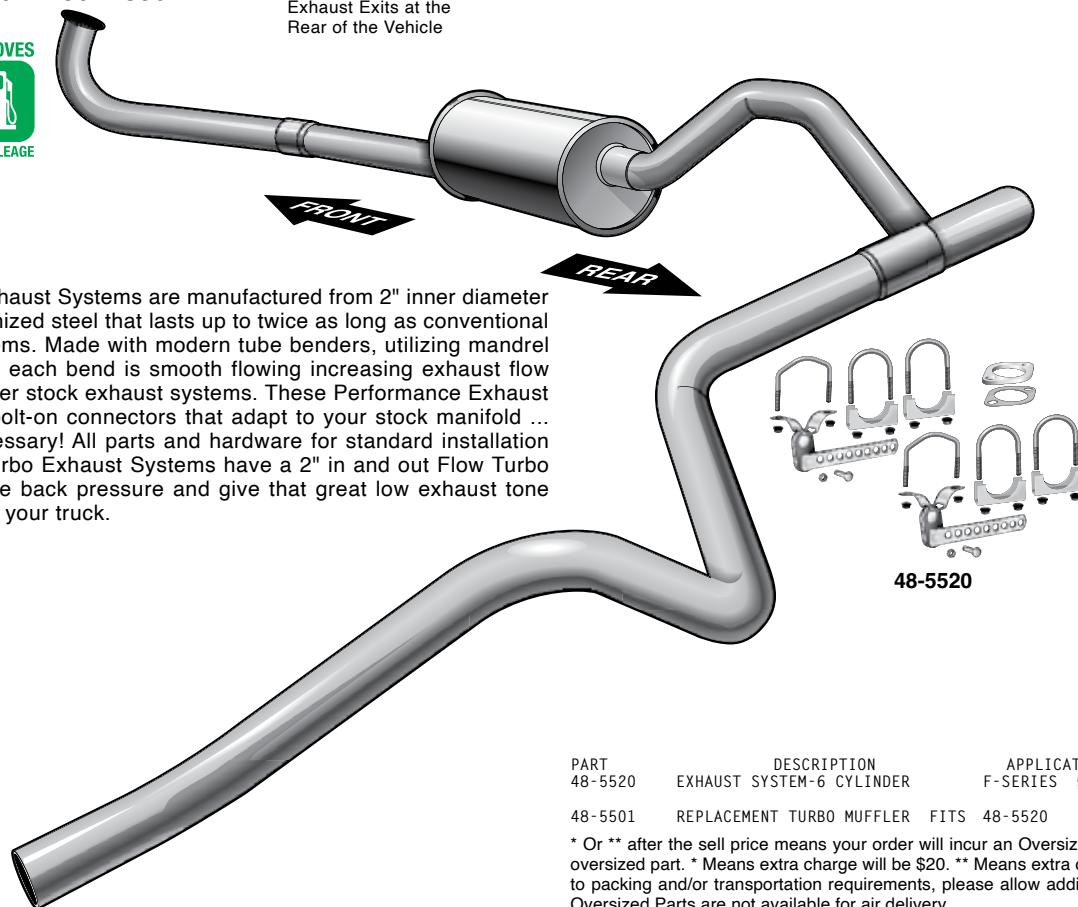

Performance Exhaust Systems are manufactured from 2" inner diameter 16-gauge aluminized steel that lasts up to twice as long as conventional plain steel systems. Made with modern tube benders, utilizing mandrel bends, ensuring each bend is smooth flowing increasing exhaust flow by up to 20% over stock exhaust systems. These Performance Exhaust Systems have bolt-on connectors that adapt to your stock manifold ... no welding necessary! All parts and hardware for standard installation are included. Turbo Exhaust Systems have a 2" in and out Flow Turbo Muffler to reduce back pressure and give that great low exhaust tone you expect from your truck.

PART	DESCRIPTION	APPLICATION	REQD	PRICE
48-5520	EXHAUST SYSTEM-6 CYLINDER	F-SERIES 54-56	(1)	\$239.95*
48-5501	REPLACEMENT TURBO MUFFLER	FITS 48-5520		\$69.95

\* Or \*\* after the sell price means your order will incur an Oversize Part Charge for each oversized part. \* Means extra charge will be \$20. \*\* Means extra charge will be \$50. Due to packing and/or transportation requirements, please allow additional time for delivery. Oversized Parts are not available for air delivery.

## Exhaust Deflector with Logo

Exhaust Deflector is made from stainless steel for extended life and includes hardware. Ford Official Licensed Product is purchased from an authorized Ford Licensee.



PART	DESCRIPTION	APPLICATION	REQD	PRICE
48-5000	EXHAUST DEFLECTOR-FORD W/BOLTS	F-SERIES 48-56	(1)	\$17.95
48-5005	EXHAUST DEFLECTOR-V8 W/BOLTS	F-SERIES 48-56	(1)	\$19.95

## Stainless Steel Exhaust Tips



Made from 16-gauge 304 grade stainless steel for longer life and measure 15" long with 3-1/2" diameter outlets. Two inlet sizes are available to fit 2-1/4" and 2-1/2" outer diameter exhaust pipes. Exhaust Tips can be welded on or clamped on with #31-0560-F or #31-0561-F Stainless Steel Exhaust Clamps that must be purchased separately.

PART	DESCRIPTION	APPLICATION	PRICE
38-6830-F	EXHAUST TIP-STAINLESS STEEL	2-1/4" BLUNT TIP	\$46.95
38-6831-F	EXHAUST TIP-STAINLESS STEEL	2-1/4" ANGLE TIP	\$52.95
31-0560-F	CLAMP-STAINLESS STEEL	2-1/4"	\$9.60
38-6832-F	EXHAUST TIP-STAINLESS STEEL	2-1/2" BLUNT TIP	\$59.95
38-6833-F	EXHAUST TIP-STAINLESS STEEL	2-1/2" ANGLE TIP	\$59.95
31-0561-F	CLAMP-STAINLESS STEEL	2-1/2"	\$10.40

## Exhaust Pipe Gasket

1948-52 F1 F2 F3  
1953-56 F100 F250 F350

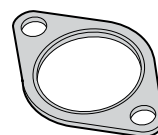

PART	DESCRIPTION	APPLICATION	REQD	PRICE
40-4391	EXHAUST PIPE GASKET	6CYL 215 223 226	48-56 (1)	\$1.95
40-4391	EXHAUST PIPE GASKET	V8 239 272	48-56 (1)	\$1.95

## Chrome Exhaust Tips

Chrome Exhaust Tips are triple chrome plated and available in both angle and blunt outlets. They are 9" long and available to fit two sizes: 2-1/4" and 2-1/2" outer diameter exhaust pipes.

Chrome Exhaust Tips can be easily installed with exhaust clamps that are included with tips or welded on for a smoother look.



PART	DESCRIPTION	APPLICATION	PRICE
38-6834-F	EXHAUST TIP-CHROME W/CLAMP	2-1/4" BLUNT TIP	\$32.95
38-6835-F	EXHAUST TIP-CHROME W/CLAMP	2-1/4" ANGLE TIP	\$24.95
38-6836-F	EXHAUST TIP-CHROME W/CLAMP	2-1/2" BLUNT TIP	\$37.95
38-6837-F	EXHAUST TIP-CHROME W/CLAMP	2-1/2" ANGLE TIP	\$24.95



## Chrome Air Cleaners



To determine the size of filter you need, measure the outside diameter of the carburetor neck where the filter mounts. 5-1/8" filters fit most popular 4BBL carbs including OE, Edelbrock and Holley. Smaller filters fit 1BBL and 2BBL carbs. Check yours before ordering.



PART	DESCRIPTION	APPLICATION	PRICE
<b>For 5-1/8" Carb Mount</b>			
38-1818-F	CHROME AIR CLEANER	14" X 3"	\$30.95
38-1960-F	CLEANER ELEMENT	3" TALL	\$9.45
38-1820-F	CHROME AIR CLEANER	10" X 2-1/8"	\$20.95
38-1962-F	CLEANER ELEMENT	2-1/8" TALL	\$9.95
38-1977-F	TRI-FLOW AIR CLEANER	14" X 3"	\$45.95
38-1963-F	CLEANER ELEMENT	3" TALL	\$13.45
38-1976-F	HIGH FLOW AIR CLEANER W/WASHABLE FOAM ELEMENT	12" X 2-1/2"	\$22.95
<b>For 2-5/8" Carb Mount</b>			
48-2066	LOUVERED AIR CLEANER	4-5/8" X 2-3/4"	\$9.95
43-5599	CLEANER ELEMENT	2" TALL	\$4.95
38-1973-F	CHROME AIR CLEANER	4" X 2-3/4"	\$13.45
43-5599	CLEANER ELEMENT	2" TALL	\$4.95
<b>Air Cleaner Accessories</b>			
38-1808-F	AIR CLEANER ADAPTOR	5-1/8" TO 3-1/16"	\$1.95
38-1819-F	AIR CLEANER NUT-CHROME		\$1.95
38-1842-F	AIR CLEANER STUD & NUT	4"	\$1.95

Not legal for sale or use on pollution controlled vehicles.

## Polished Aluminum Water Outlet



PART	DESCRIPTION	PRICE
43-0069	WATER OUTLET-POLISHED	\$22.95
30-4280-F	GASKET 239 F-SERIES 48-53	\$1.95

## Stainless Steel Generator Cover



PART	DESCRIPTION	PRICE
48-2057	GENERATOR COVER-SS 49-53	\$32.95

## Chrome Differential Cover

DANA 44, 60 & 61



PART	DESCRIPTION	PRICE
38-1809-F	REAR-DANA 44	\$21.95
30-4390-F	COVER GASKET 51-56	\$2.95
48-2019	REAR-DANA 60 & 61	\$17.95
40-4022	COVER GASKET 54-56	\$3.95
30-2543-F	CHROME DIFF BOLT SET D44	\$6.95
40-0176	CHROME DIFF BOLT SET D60,61	\$13.95

## Chrome Ignition Coil Bracket



PART	DESCRIPTION	PRICE
47-2723	COIL BRACKET-6CYL 52-56	\$5.45
47-2723	COIL BRACKET-V8 54-56	\$5.45

## Stainless Steel Hose Clamps with "Ford" Logo



Personalize your engine compartment with these Stainless Steel Hose Clamps that include the "Ford" logo on the worm gear housing.

Ford Official Licensed Product is purchased from an authorized Ford Licensee.

PART	DESCRIPTION	PRICE
40-3370	5/8" - 1-1/4"	\$2.45
40-3375	1-1/2" - 2-1/2"	\$3.75

## Chrome and Clear Fuel Filter



Visually inspect the condition of your fuel and filter element. Durable chrome plated. For carb systems only.

PART	DESCRIPTION	PRICE
38-1886-F	FUEL FILTER-3/8" FUEL LINE	\$9.95
38-1887-F	FUEL FILTER-5/16" FUEL LINE	\$9.95
38-1888-F	REPLACEMENT FILTER	\$3.95

## Universal Throttle Return Bracket and Springs

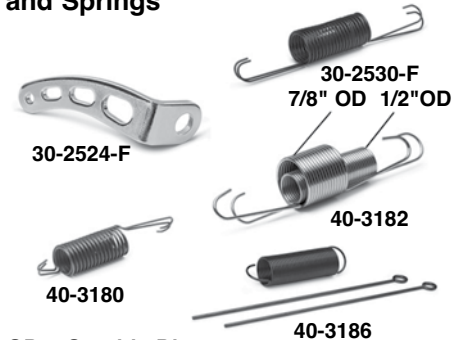

OD = Outside Diameter

PART	DESCRIPTION	PRICE
30-2524-F	RETURN SPRING BRACKET	\$2.95
40-3186	RETURN SPRING "A" 3/4" OD	\$3.95
40-3180	SPRINGS 2-5/8" LONG 1/2" OD	\$6.45
30-2530-F	SPRINGS 4" LONG 1/2" OD	\$6.45
40-3182	SPRINGS 4" LONG DUAL OD	\$4.95

Note: "A" Spring is 3" long with two extensions that allows for up to 12" of total spring length.

## Stainless Steel Coolant Overflow Kit



Stainless Steel Coolant Overflow Kit works in place of any existing coolant overflow system or can be added to vehicles not originally equipped with a coolant overflow tank. Tank holds over 1 quart of coolant and measures 3 inches wide by 16 inches tall. Kit includes stainless steel coolant overflow tank, stainless steel twist-on style cap, mounting brackets and hardware.

PART	DESCRIPTION	PRICE
36-4087-F	COOLANT OVERFLOW KIT-SS	\$44.95
32-1941-F	OVERFLOW HOSE 4FT	\$9.95
30-3410-F	HOSE CLAMP	\$1.75

## Air Conditioning Systems

1953-56 F100 F250 F350



These are complete AC, heat and defrost systems that utilize fully electronic operations. The unit is interior mounted under the dash and installs to the firewall using the supplied template. AC and heater fittings pass through a custom rubber grommet. Step-by-step, fully-detailed illustrated instructions are included.

AC systems with compressor are designed for use with Ford V8 engines. Order the corresponding mount and drive kit based on the engine in your vehicle. Mount and drive kits include compressor mounting bracket, idler pulley, adjuster, hardware and instructions. Systems supplied without compressor are ideal for vehicles that have swapped engines and/or already have installed an AC compressor as part of their engine's accessory drive system.

All systems feature a custom brushed billet electronic slide type control head that fits in the under dash mounted center vent module. Electronic servo motors control mode selection and heater valve function. All systems utilize under dash vents and are designed for use with R134A refrigerant.

PART	DESCRIPTION	APPLICATION	REQD	PRICE
43-0550	AC SYSTEM W/COMPR-ELECTRONIC	F-SERIES 53-55	(1)	\$1749.95
43-0551	AC SYSTEM W/COMPR-ELECTRONIC	F-SERIES 56	(1)	\$1749.95
43-0581	COMPRESSOR MOUNT & DRIVE KIT "A"	289 302	(1)	\$279.95
43-0583	COMPRESSOR MOUNT & DRIVE KIT "B"	302 351W	(1)	\$259.95
43-0585	COMPRESSOR MOUNTING BRACKET "C"	352 360 390	(1)	\$259.95
43-0584	COMPRESSOR MOUNT & DRIVE KIT	460	(1)	\$399.95

Note: "A" With 3 bolt harmonic balancer.  
 "B" With 4 bolt harmonic balancer.  
 "C" Requires use of 2-groove water pump pulley and 3-groove crankshaft pulley. Pulleys are not available.



PART	DESCRIPTION	APPLICATION	REQD	PRICE
43-0552	AC SYSTEM W/O COMPR-ELECTRONIC	F-SERIES 53-55	(1)	\$1645.95
43-0553	AC SYSTEM W/O COMPR-ELECTRONIC	F-SERIES 56	(1)	\$1645.95

## Electric Cooling Fan Kit Keeps Your Engine Cool

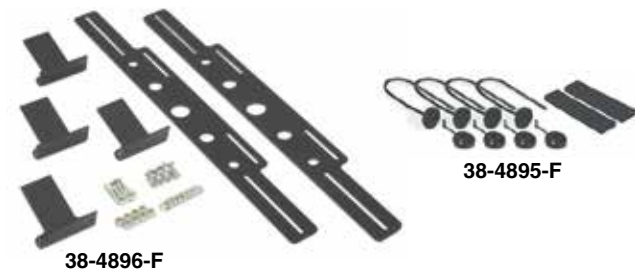

38-4896-F



38-4895-F



38-4894-F

38-4892-F

**Electric Cooling Fan** and high-performance motor give maximum air delivery while working off the electrical system. Fan blade and shroud are constructed of glass-filled nylon for strength and durability; includes mounting hardware as well as easy-to-follow instructions.

**Fan Mounting Bracket Kit** is recommended for optimum mounting strength and performance on all electric cooling fans.

PART	DESCRIPTION	APPLICATION	REQD	PRICE
38-4892-F	COOLING FAN KIT-16" 8 BLADE	1950 CFM	(1)	\$118.73
38-4896-F	FAN MOUNTING BRACKET KIT		(1)	\$44.95
38-4894-F	ADJUSTABLE THERMOSTAT		(1)	\$28.98
38-4895-F	QUICK RE-INSTALLATION KIT		(AR)	\$7.40

**#38-4894-F Adjustable Thermostat**, sold separately, operates fan only when needed. Adjustable Thermostat is adjustable from 150°-240°F.

**Quick Re-Installation Kit** contains everything needed to reinstall cooling fan if removed.

Part #	Size	Motor	CFM	Amp Draw
38-4892-F	16-7/8"W X 15-7/8"T X 3.87"D	160 watt	1950	13.1

## Radiator Components and Hose

1948-52 F1 F2 F3  
1953-56 F100 F250 F350

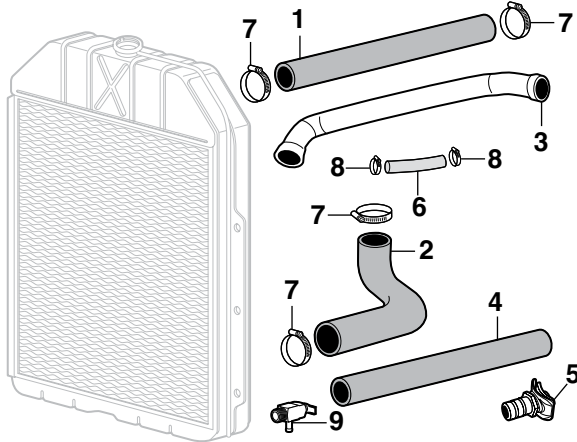

PART	ILL#	DESCRIPTION	APPLICATION	REQD	PRICE
<b>6 Cylinder Engine</b>					
32-1610-F	(1)	TOP HOSE-STRAIGHT	"A" 6 CYL	48-56 (1)	\$21.95
43-3111	(2)	BOTTOM HOSE	"A" 6 CYL	48-52 (1)	\$19.95
43-3111		BOTTOM HOSE	"A" 215 223	53-56 (1)	\$19.95
32-1624-F		BOTTOM HOSE-FLEXIBLE	215 223	54-56 (1)	\$19.95
<b>V8 Engine</b>					
43-3071	(1)	TOP HOSE-STRAIGHT	"A" 239	48-53 (1)	\$21.45
32-1610-F		TOP HOSE-STRAIGHT	"A" 239 256	54-55 (1)	\$21.95
43-3114		TOP HOSE-FLEXIBLE	V8	54-56 (1)	\$12.95
43-0150	(3)	TOP HOSE PIPE	239	48-52 (2)	\$16.95
43-3112	(4)	BOTTOM HOSE-STRAIGHT	"A" 239	48-53 (1)	\$24.95
43-3112		BOTTOM HOSE-STRAIGHT	"A" 239 256	54-55 (1)	\$24.95
43-3114		BOTTOM HOSE-FLEXIBLE	239 256	54-55 (1)	\$12.95
43-3118		BOTTOM HOSE-FLEXIBLE	272	56 (1)	\$14.95
43-0670	(5)	HEATER HOSE FITTING	F-SERIES	48-56 (1)	\$22.95
43-3109	(6)	BYPASS HOSE	"A" V8	48-56 (1)	\$1.95
30-3426-F	(7)	CLAMP-RADIATOR HOSE	F-SERIES	48-56 (AR)	\$1.95
29-0573-F	(8)	CLAMP-BYPASS HOSE	F-SERIES	48-56 (2)	\$1.95
43-0080	(9)	RADIATOR DRAIN TAP	F-SERIES	48-56 (1)	\$7.95

Note: "A" Cut to fit.

## Radiator Components

1948-52 F1 F2 F3  
1953-56 F100 F250 F350

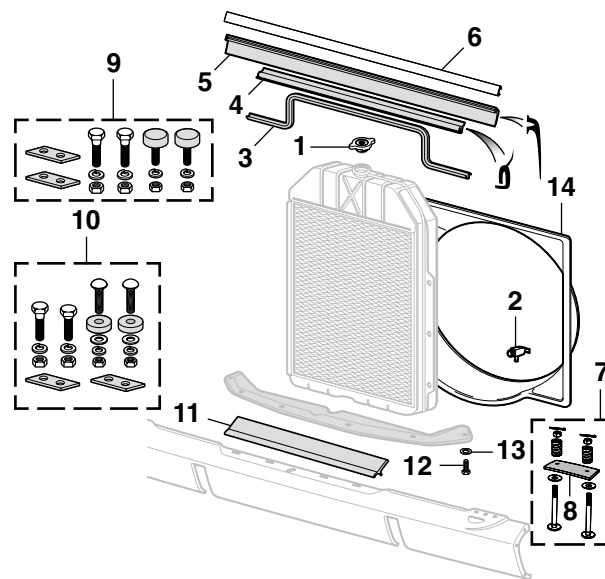

PART	ILL#	DESCRIPTION	APPLICATION	REQD	PRICE
43-0010	(1)	RADIATOR CAP	"A" F-SERIES	48-51 (1)	\$5.45
32-0012-F		RADIATOR CAP	"B" F1 F2 F3	48-51 (1)	\$3.95
32-0012-F		RADIATOR CAP	F-SERIES	52-56 (1)	\$3.95
43-0080	(2)	RADIATOR DRAIN TAP	F-SERIES	52-56 (1)	\$7.95
41-1540	(3)	DEFLECTOR LOWER SEAL	F1 F2 F3	48-52 (1)	\$4.95
43-1019	(4)	SEAL-LOCKING PANEL	F-SERIES	53-56 (1)	\$6.85
43-1020	(5)	SEAL-HOOD FRONT	F-SERIES	53-56 (1)	\$7.85
43-1021	(6)	RETAINER-HOOD SEAL	F-SERIES	53-56 (1)	\$14.95
43-0948	(7)	RADIATOR SUPPORT MOUNT SET	F1 F2 F3	48-52 (1)	\$14.95
43-1026	(8)	RADIATOR SUPPORT PAD	F1 F2 F3	48-52 (1)	\$2.45
43-0950	(9)	RADIATOR SUPPORT MOUNT KIT	F-SERIES	53-55 (1)	\$15.95
43-0952	(10)	RADIATOR SUPPORT MOUNT KIT	F-SERIES	56 (1)	\$14.95
43-1022	(11)	SEAL-LOWER RADIATOR	F1 F2 F3	48-52 (1)	\$3.95
43-1024		SEAL-LOWER RADIATOR	F-SERIES	53-56 (1)	\$6.85
30-0209-F	(12)	BOLT-SPLASH GUARD	F-SERIES	48-56 (6)	\$6.65
30-0642-F	(13)	WASHER-SPLASH GUARD	F-SERIES	48-56 (6)	\$7.75
43-2809	(14)	FAN SHROUD-STEEL	V8 F1 F2 F3	48-52 (1)	\$139.95

Note: "A" Fits OE radiator only.

"B" Fits replacement radiator #43-2910 and #43-2912.

## Fan Components - 239 Flathead

1948-52 F1 F2 F3

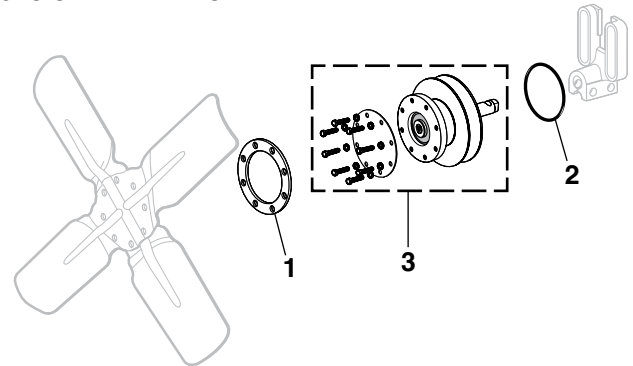

PART	ILL#	DESCRIPTION	APPLICATION	REQD	PRICE
43-1030	(1)	GASKET-SPACER	F1 F2 F3	48-52 (1)	\$1.95
43-1032	(2)	GASKET-REAR OF FAN	F1 F2 F3	48-52 (1)	\$1.95
43-2241	(3)	SPINDLE HUB AND PULLEY "A"	F1 F2 F3	48-52 (1)	\$186.95

Note: "A" Improved design with aluminum body and pulley, hardened steel shaft and sealed deep groove bearings.

## Fan Belts

1948-52 F1 F2 F3  
1953-56 F100 F250 F350

ALT = Alternator  
GEN = Generator  
WP = Water Pump

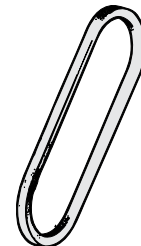

PART	DESCRIPTION			APPLICATION		REQD	PRICE
42-9358	BELT-FAN & GEN		6CYL	52-55	(1)	\$3.95	
42-9356	BELT-FAN & GEN	WP	6CYL	52-56	(1)	\$14.95	
32-1250-F	BELT-FAN & ALT	30AMP	39-1/2"	BELT 223	56	(1)	\$3.95
32-1250-F	BELT-FAN & ALT	50AMP	39-1/2"	BELT 223	56	(1)	\$3.95
32-1250-F	BELT-FAN & GEN	60AMP		223	54-55	(1)	\$3.95
42-9361	BELT-FAN & GEN			223	54-56	(1)	\$12.95
42-9355	BELT-FAN		"A"	V8	48-53	(1)	\$19.95
42-9354	BELT-GEN & WP		"A"	V8	48-53	(1)	\$19.95
42-9357	BELT-FAN			239 256	54-55	(1)	\$29.95
32-1304-F	BELT-GEN & WP			239 256	54-55	(1)	\$5.95
42-9360	BELT-GEN & WP	60AMP		239 256	54-55	(1)	\$12.95
42-9366	BELT-GEN & WP			272	56	(1)	\$17.95

Note: "A" For 5/8" pulley.



## Water Pumps

1948-52 F1 F2 F3  
1953 F100 F250 F350

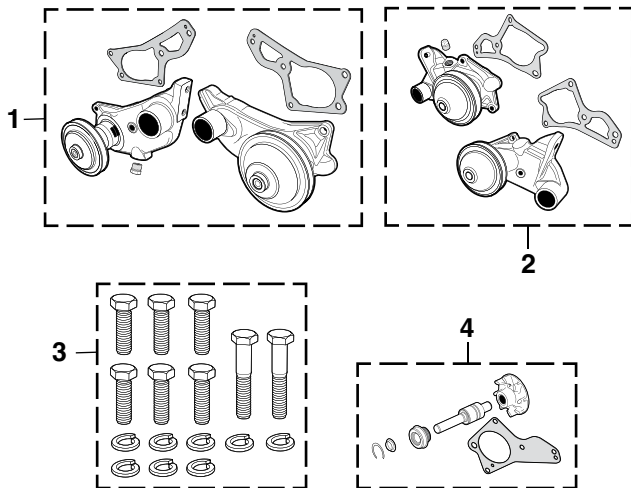

PART	ILL#	DESCRIPTION	APPLICATION	REQD	PRICE
43-2642	(1)	WATER PUMP SET	"A" 239 F-SERIES 53	(1)	\$124.95
43-2639	(2)	WATER PUMP SET	"B" 239 F1 F2 F3 48-52	(1)	\$149.95
43-2643	(3)	PUMP BOLT SET-STAINLESS	239 F-SERIES 48-53	(1)	\$14.95
43-2646	(4)	REBUILD KIT-LH/RH	239 F-SERIES 48-53	(2)	\$32.95

Note: "A" Includes 3/8" pulleys.  
"B" Includes 5/8" pulleys.

## NEW Climate Control Insulation Tape



Air conditioning "tacky tape" for expansion valves, evaporator cases and other applications.

PART	DESCRIPTION	PRICE
32-2574-F	CLIMATE CONTROL INSULATION TAPE	\$18.95

## Universal Coolant Overflow Kit



36-4086-F

Universal Coolant Overflow Kit includes coolant overflow tank with steel wire mounting bracket that holds over two quarts of coolant and measures 6" wide x 4-1/2" deep x 7-1/2" tall. It comes with four feet of hose, attaching hardware and easy-to-follow instructions. Fluid levels can easily be read without removing the twist-on style cap.

PART	DESCRIPTION	APPLICATION	REQD	PRICE
36-4086-F	UNIVERSAL COOLANT OVERFLOW KIT		(1)	\$16.95

## Radiators

1948-52 F1 F2 F3  
1953-56 F100 F250 F350

**Transmission Oil Coolers:** Trucks with automatic transmissions require radiators equipped with a transmission oil cooler. Radiators with oil coolers are also used on manual transmission trucks. The oil cooler portion is simply not used.

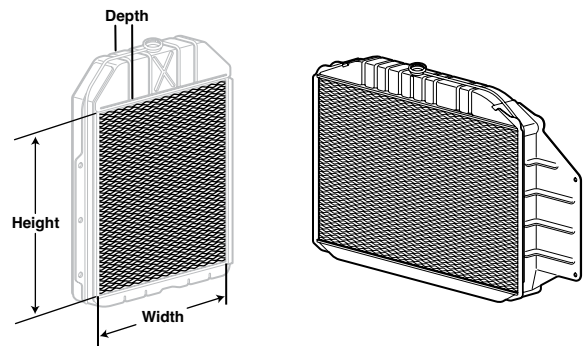

RADIATOR	CORE SIZE		# OF ROWS		
	Height	Width	Depth		
43-2910	21-1/2" x	21-3/8" x	2" x	3	w/o Oil Cooler
43-2912	21-1/8" x	21" x	2" x	3	w/o Oil Cooler
43-2915	20-1/4" x	22-1/2" x	2" x	3	w/ Oil Cooler
43-2917	20-1/4" x	22-1/2" x	2" x	3	w/ Oil Cooler
43-2919	20-1/4" x	22-1/2" x	2" x	3	w/ Oil Cooler

**Radiator Core Size:** The height and width of the central part of the radiator, between the tanks and the side pieces. Consists of parallel rows of tubes and fins.

**Rows:** The number of rows refers to the number of parallel rows of tubes in the core.

PART	DESCRIPTION	APPLICATION	REQD	PRICE
<b>Radiator 6 Cylinder Engine</b>				
43-2910	RADIATOR	"A" 6 CYL F1 F2 F3 48-52	(1)	\$329.95*
43-2915	RADIATOR	"A" 6 CYL F-SERIES 53-56	(1)	\$651.46*
<b>Radiator V8 Engine</b>				
43-2912	RADIATOR	"A" V8 F1 F2 F3 48-52	(1)	\$342.95*
43-2917	RADIATOR	V8 F-SERIES 53	(1)	\$559.95*
43-2919	RADIATOR	V8 F-SERIES 54-56	(1)	\$651.46*

Note: "A" Requires use of #32-0012-F radiator cap, see page 98.

\* Or \*\* after the sell price means your order will incur an Oversize Part Charge for each oversized part. \* Means extra charge will be \$20. \*\* Means extra charge will be \$50. Due to packing and/or transportation requirements, please allow additional time for delivery. Oversized Parts are not available for air delivery.

## Mishimoto Aluminum Radiators

Upgrade your cooling system with an all-aluminum radiator for better heat dissipation and improved cooling efficiency. Radiators feature a brazed aluminum core with three rows of cooling tubes, an internal transmission cooler, polished aluminum end tanks and include a 19 pound radiator cap and magnetic drain plug.

Radiator hose connections are configured and sized for use with a Chevrolet V8 engine.



43-2911

Radiator	Core Size	Row Count		
43-2911	20-1/8" H x 22-3/4" W x 2" Thick	3 Row w/Oil Cooler		
PART	DESCRIPTION	APPLICATION	REQD	PRICE
43-2911	ALUMINUM RADIATOR-3 ROW	F-SERIES 53-56	(1)	\$506.95*

\* Or \*\* after the sell price means your order will incur an Oversize Part Charge for each oversized part. \* Means extra charge will be \$20. \*\* Means extra charge will be \$50. Due to packing and/or transportation requirements, please allow additional time for delivery. Oversized Parts are not available for air delivery.

## Heater Components

1948-52 F1 F2 F3  
1953-56 F100 F250 F350

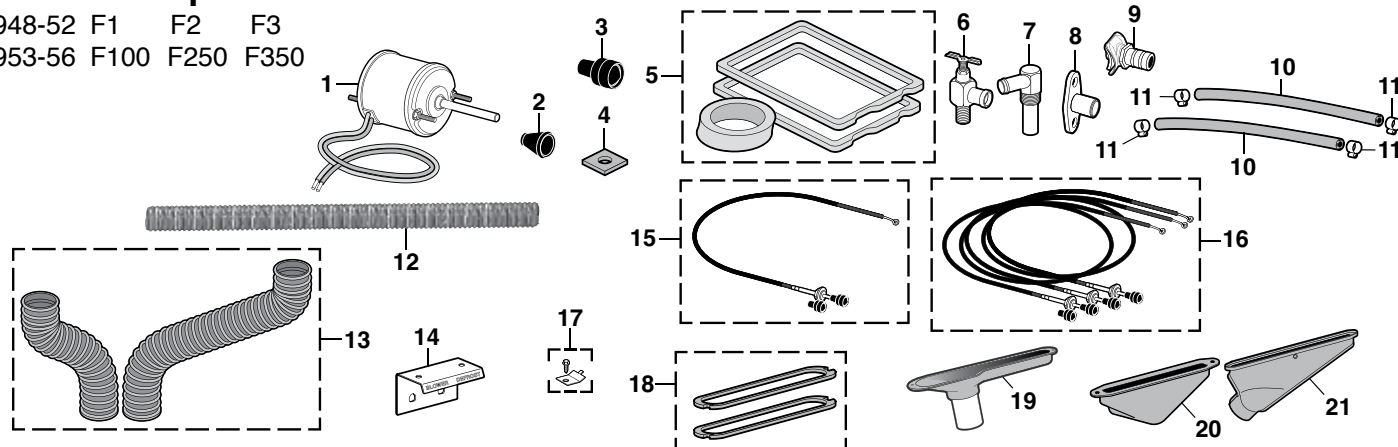

PART	ILL#	DESCRIPTION	APPLICATION	REQD	PRICE
43-2400	(1)	BLOWER MOTOR 6 VOLT	F-SERIES 48-55	(1)	\$62.95
43-2420		BLOWER MOTOR 12 VOLT	F-SERIES 56	(1)	\$59.95
40-2511	(2)	HEATER CONTROL KNOB	F1 F2 F3 51-52	(4)	\$7.95
40-2518	(3)	HEATER CONTROL KNOB	F-SERIES 53-56	(4)	\$5.95
43-1050	(4)	HEATER HOSE FIREWALL SEAL	F-SERIES 48-56	(2)	\$1.25
43-1052	(5)	HEATER SEAL KIT "A"	F-SERIES 53-56	(1)	\$9.95
43-0650	(6)	HEATER CONTROL VALVE	F-SERIES 48-56	(1)	\$12.95
43-0668	(7)	ELBOW-TO MANIFOLD	F-SERIES 54-56	(1)	\$10.95
43-0669		ELBOW-TO MANIFOLD-CHROME	F-SERIES 54-56	(1)	\$17.95
43-0680	(8)	BYPASS TUBE-WATER PUMP	239 272 54-56	(1)	\$10.95
43-0670	(9)	HEATER HOSE FITTING	F-SERIES 48-56	(1)	\$22.95
32-1930-F	(10)	HEATER HOSE-5/8" REINF 5FT	F-SERIES 48-56	(2)	\$4.95
40-3425	(11)	CLAMP-HOSE	F-SERIES 48-56	(AR)	\$1.95
43-1969	(12)	DUCT HOSE-PLASTIC 6CYL "B"	F1 F2 F3 48-52	(1)	\$14.95

PART	ILL#	DESCRIPTION	APPLICATION	REQD	PRICE
43-1970	(13)	DUCT HOSE KIT-PLASTIC 2PC	F-SERIES 53-55	(1)	\$16.95
43-1974		DUCT HOSE KIT-PLASTIC 2PC	F-SERIES 56	(1)	\$24.95
43-1120	(14)	HEATER BRACKET-2 HOLE "A"	F-SERIES 53-56	(1)	\$38.45
43-1225	(15)	HEATER CABLE & KNOB SET "A"	F-SERIES 56	(1)	\$9.95
43-1235	(16)	HEATER CABLE & KNOB SET "C"	F-SERIES 56	(1)	\$22.95
43-0129	(17)	CLIP W/SCREW-CABLE TO BOX	F-SERIES 48-56	(AR)	\$2.95
43-1056	(18)	DEFROST OUTLET GASKET SET	F1 F2 F3 48-52	(1)	\$9.95
43-1518	(19)	DEFROST OUTLET-LH	F1 F2 F3 48-52	(1)	\$29.95
43-1519		DEFROST OUTLET-RH	F1 F2 F3 48-52	(1)	\$29.95
43-1520	(20)	DEFROST OUTLET-LH	F-SERIES 53-55	(1)	\$32.95
43-1521		DEFROST OUTLET-RH	F-SERIES 53-55	(1)	\$24.95
43-1525	(21)	DEFROST OUTLET	F-SERIES 56	(2)	\$39.95

Note: "A" For models with recirculating type heater. The recirculating heater is a two knob system (blower and defrost).

"B" Cut to fit.

"C" For models with fresh air type heater.

## Water Outlets and Thermostat

1948-52 F1 F2 F3  
1953-56 F100 F250 F350

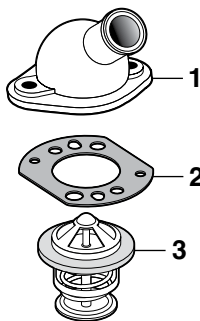

Loctite Ready Gasket  
See Page 120

PART	ILL#	DESCRIPTION	APPLICATION	REQD	PRICE
43-0069	(1)	WATER OUTLET-POLISHED	ALUM 239 48-53	(2)	\$22.95
43-0048		WATER OUTLET-STEEL	239 48-53	(2)	\$19.95
40-4277	(NI)	GASKET "A"	6CYL F1 F2 F3 48-51	(1)	\$1.95
40-4281	(2)	GASKET	6CYL F-SERIES 52-56	(1)	\$1.25
30-4280-F		GASKET	V8 F-SERIES 48-53	(2)	\$ .95
40-4279		GASKET	V8 F-SERIES 54-56	(1)	\$1.95
43-0027	(3)	THERMOSTAT 160 SUMMER	6CYL F-SERIES 48-56	(1)	\$5.75
43-0028		THERMOSTAT 180 STD	6CYL F-SERIES 48-56	(1)	\$5.95
43-0029		THERMOSTAT 195 WINTER	6CYL F-SERIES 48-56	(1)	\$5.95
43-0030		THERMOSTAT 160 SUMMER	V8 F-SERIES 48-53	(2)	\$4.45
43-0031		THERMOSTAT 180 STANDARD	V8 F-SERIES 48-53	(2)	\$6.95
43-0032		THERMOSTAT 195 WINTER	V8 F-SERIES 48-53	(2)	\$2.95
43-0027		THERMOSTAT 160 SUMMER	V8 F-SERIES 54-56	(1)	\$5.75
43-0028		THERMOSTAT 180 STANDARD	V8 F-SERIES 54-56	(1)	\$5.95
43-0029		THERMOSTAT 195 WINTER	V8 F-SERIES 54-56	(1)	\$5.95

Note: "A" Cut to fit.

## Heater Hose Fitting, Carburetor Stud Kits and Pipe Plugs

These often overlooked items are always a good idea to have on hand when working on intake, carburetors, engine plumbing, or vacuum accessories.

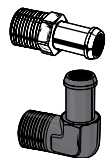

High quality Aluminum Heater Hose Fittings are available in clear or black anodized finish with straight or 90 degree bends. The threaded NPT (National Pipe Thread) fitting ensures a leak free seal and the single barbed outlet allows proper hose connection.

PART	DESCRIPTION	APPLICATION	PRICE
55-3750-F	STRAIGHT FITTING-CLEAR	1/2"NPT 5/8" BARB	\$18.95
55-3751-F	STRAIGHT FITTING-BLACK	1/2"NPT 5/8" BARB	\$18.95
55-3754-F	90 DEGREE FITTING-CLEAR	1/2"NPT 5/8" BARB	\$34.95
55-3755-F	90 DEGREE FITTING-BLACK	1/2"NPT 5/8" BARB	\$34.95

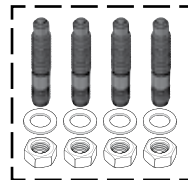

Carburetor Stud Kits feature 5/16" black bullet nosed studs complete with nuts and washers in 1-1/2" to 2" lengths for added depth when using carburetor spacers or adaptors. High strength Grade 8 steel studs allow the use of an engine lift plate for engine removal and installation.

PART	DESCRIPTION	APPLICATION	PRICE
55-3760-F	CARBURETOR STUD KIT	5/16" X 1-1/2"	\$19.95
55-3761-F	CARBURETOR STUD KIT	5/16" X 2"	\$20.95

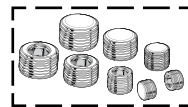

Steel Pipe Plug Fitting Sets are available in clear zinc or black finish featuring recessed Allen head fittings in 8 convenient sizes. Sets contain 8 NPT (National Pipe Thread) plugs in 1/8", 1/4", 3/8", and 1/2" sizes.

PART	DESCRIPTION	APPLICATION	PRICE
55-3762-F	PIPE PLUG SET-CLEAR	8 PIECE	\$26.95
55-3763-F	PIPE PLUG SET-BLACK	8 PIECE	\$26.95

## Ignition Components - 6 Cylinder

1948-52 F1 F2 F3  
1953-56 F100 F250 F350

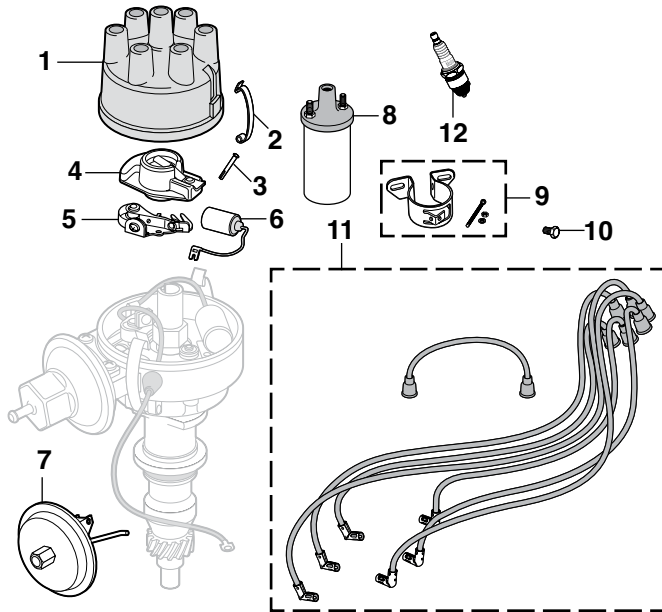

PART	ILL#	DESCRIPTION	APPLICATION	REQD	PRICE
47-2600	(1)	DISTRIBUTOR CAP	6 CYL 48-56	(1)	\$9.95
47-2601	(2)	CAP CLAMP	6 CYL 48-56	(2)	\$3.95
47-2615	(3)	RIVET-CAP CLAMP	6 CYL 48-56	(2)	\$1.25
47-2650	(4)	DISTRIBUTOR ROTOR	6 CYL 48-56	(1)	\$6.45
47-2670	(5)	DISTRIBUTOR POINT SET	6 CYL 48-56	(1)	\$6.95
47-2680	(6)	CONDENSER	6 CYL 48-56	(1)	\$.95
47-1400	(7)	VACUUM ADVANCE	6 CYL 48-56	(1)	\$24.95
36-1815-F	(8)	IGNITION COIL	6 CYL 48-55	(1)	\$17.95
36-1820-F		IGNITION COIL	6 CYL 56	(1)	\$13.45
47-2723	(9)	COIL BRACKET-CHROME	6 CYL 52-56	(1)	\$5.45
30-0273-F	(10)	BOLT-BRACKET TO ENGINE	6 CYL 48-56	(2)	\$.65
47-2729	(11)	IGNITION WIRE SET	6 CYL 48-51	(1)	\$66.95
36-3018-F		IGNITION WIRE SET	6 CYL 52-56	(1)	\$17.95
43-4450	(12)	SPARK PLUG	6 CYL 48-54	(6)	\$4.75
43-4451		SPARK PLUG	6 CYL 55-56	(6)	\$3.50

## Pre-Bent Vacuum Advance Lines

1952 F1 F2 F3  
1953-56 F100 F250 F350

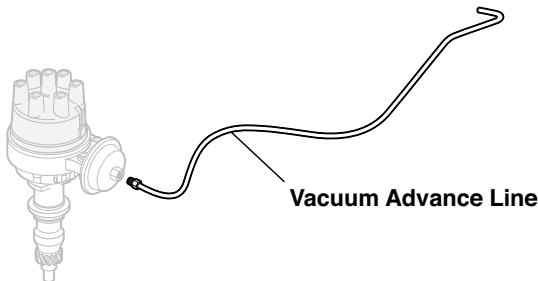

SS = Stainless Steel

PART	DESCRIPTION	APPLICATION	REQD	PRICE
<b>OE Material Vacuum Advance Lines</b>				
45-4747	VACUUM ADVANCE LINE	6CYL F1 F2 F3 52	(1)	\$24.95
45-4750	VACUUM ADVANCE LINE	6CYL F-SERIES 53-56	(1)	\$19.95
<b>Stainless Steel Vacuum Advance Lines</b>				
45-4749	VACUUM ADVANCE LINE-SS	6CYL F1 F2 F3 52	(1)	\$30.95
45-4752	VACUUM ADVANCE LINE-SS	6CYL F-SERIES 53-56	(1)	\$24.95

## Ignition Components - V8

1948-52 F1 F2 F3  
1953-56 F100 F250 F350

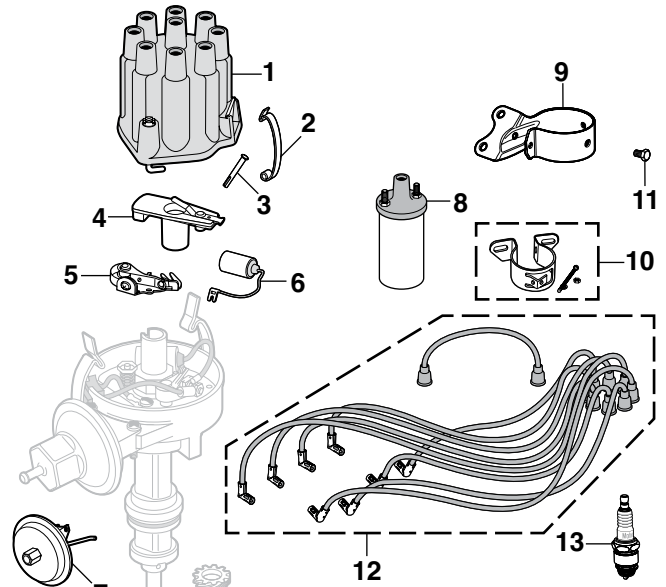

PART	ILL#	DESCRIPTION	APPLICATION	REQD	PRICE
47-2602	(1)	DISTRIBUTOR CAP	V8 48-56	(1)	\$17.95
47-2601	(2)	CAP CLAMP	V8 48-56	(2)	\$3.95
47-2615	(3)	RIVET-CAP CLAMP	V8 48-56	(2)	\$1.25
47-2650	(4)	DISTRIBUTOR ROTOR	V8 48-56	(1)	\$6.45
47-2670	(5)	DISTRIBUTOR POINT SET	V8 48-53	(1)	\$6.95
47-2672		DISTRIBUTOR POINT SET	V8 54-56	(1)	\$4.95
47-2680	(6)	CONDENSER	V8 48-56	(1)	\$.95
47-1400	(7)	VACUUM ADVANCE	V8 48-53	(1)	\$24.95
47-1401		VACUUM ADVANCE	V8 54-56	(1)	\$49.95
36-1815-F	(8)	IGNITION COIL	V8 48-55	(1)	\$17.95
36-1820-F		IGNITION COIL	V8 56	(1)	\$13.45
47-2721	(9)	COIL BRACKET-BLACK	V8 48-53	(1)	\$15.45
47-2723	(10)	COIL BRACKET-CHROME	V8 54-56	(1)	\$5.45
30-0273-F	(11)	BOLT-BRACKET TO ENGINE	V8 48-56	(2)	\$.65
47-2733	(12)	IGNITION WIRE SET	V8 48-53	(1)	\$79.95
47-2734		IGNITION WIRE SET	V8 54-56	(1)	\$24.95
43-4450	(13)	SPARK PLUG	V8 48-54	(8)	\$4.75
43-4451		SPARK PLUG	V8 55-56	(8)	\$3.50

## Key Blanks

1948-52 F1 F2 F3  
1953-56 F100 F250 F350

Ford Official Licensed Product  
is purchased from an authorized  
Ford Licensee.



50th Anniversary Edition Key Blanks display the Ford crest and feature a gold toned finish with red, white, blue and black detailing.

PART	ILL#	DESCRIPTION	APPLICATION	REQD	PRICE
40-1308	(1)	KEY BLANK-IGNITION AND DOOR	"FORD" 48-52	(AR)	\$5.95
40-1309	(2)	KEY BLANK-IGNITION AND DOOR	"FORD" 48-52	(AR)	\$10.95
40-1311		ANNIVERSARY EDITION			
40-1311		KEY BLANK-IGNITION AND DOOR	"FORD" 53-56	(AR)	\$11.95
40-1311		ANNIVERSARY EDITION			
40-1316	(3)	KEY BLANK-IGNITION AND DOOR	F-SERIES 53-56	(AR)	\$16.95
40-1316		DASH KNOB STYLE			
40-1310	(4)	KEY BLANK-IGNITION AND DOOR	"FORD" 53-56	(AR)	\$2.95



## Starters

1948-52 F1 F2 F3  
1953 F100 F250 F350

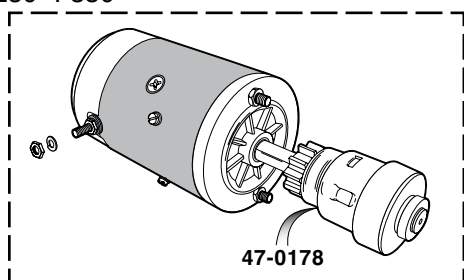

47-0176

PART	DESCRIPTION	APPLICATION	REQD	PRICE
47-0176	STARTER-NEW 6 VOLT V8 FLATHEAD	F-SERIES 48-53	(1)	\$199.95
47-0177	STARTER-NEW 12 VOLT V8 FLATHEAD	F-SERIES 48-53	(1)	\$199.95
47-0178	STARTER DRIVE-10 TOOTH FLATHEAD	V8 48-53	(1)	\$29.95
47-0179	STARTER SUPPORT BRACKET	F-SERIES 48-53	(1)	\$7.95

## Ignitor Electronic Ignition System ... Never Change Points Again !



47-2921

## 30 Month Warranty

This precisely engineered solid state breakerless ignition system installs with only two wires. The entire Ignitor System is immune to dirt, oil, heat and moisture. Firing down to zero rpms, it switches twice the energy of conventional systems. Installation is fast and simple; can be installed in the time required to change a set of points.

PART	DESCRIPTION	APPLICATION	REQD	PRICE
47-2918	IGNITOR ELEC IGNITION SYS "A" 6V	239 49-53	(1)	\$159.95
47-2921	IGNITOR ELEC IGNITION SYS "B" 6V	239 49-53	(1)	\$159.95
47-2922	IGNITOR ELEC IGNITION SYS "B" 12V	239 49-53	(1)	\$159.95
47-2919	IGNITOR ELEC IGNITION SYS "A" 6V	256 272 54-55	(1)	\$159.95
47-2923	IGNITOR ELEC IGNITION SYS "B" 6V	256 272 55	(1)	\$159.95
47-2924	IGNITOR ELEC IGNITION SYS "B" 12V	256 272 55-56	(1)	\$159.95

Note: "A" Positive ground.  
"B" Negative ground.

## Flame-Thrower™ 40,000 Volt 1.5 Ohm High Performance Coil



47-2940

47-2941

The perfect coil to go with the Ignitor Electronic Ignition and adds performance to most distributors. Higher voltage allows larger spark plug gaps for added power, smoother response and better fuel economy. The coil is oil filled for better cooling and fits existing brackets. Available in chrome or black.



PART	DESCRIPTION	APPLICATION	REQD	PRICE
47-2940	FLAME-THROWER COIL-CHROME	F-SERIES 49-55	(1)	\$52.95
47-2941	FLAME-THROWER COIL-BLACK	F-SERIES 49-55	(1)	\$47.95

## Starter Solenoids

1948-52 F1 F2 F3  
1953-56 F100 F250 F350

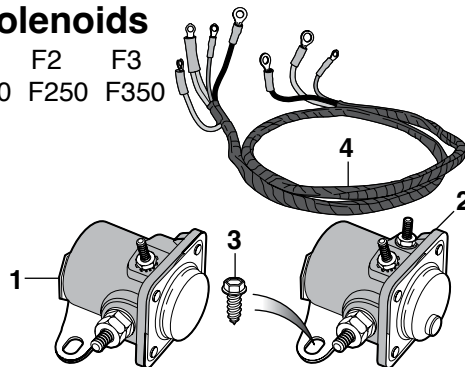

PART	ILL#	DESCRIPTION	APPLICATION	REQD	PRICE
47-0670	(1)	STARTER SOLENOID 6 VOLT	F1 F2 F3 48-51	(1)	\$26.95
47-0672		STARTER SOLENOID 6 VOLT	F-SERIES 52-55	(1)	\$17.45
47-0674	(2)	STARTER SOLENOID 12 VOLT	F-SERIES 56	(1)	\$8.95
30-0542-F	(3)	SCREW	F-SERIES 48-56	(2)	\$7.75

47-0470	(4)	HARNES-TO JUNCTION BLOCK	51"	53-54	(1)	\$57.95
---------	-----	--------------------------	-----	-------	-----	---------

## Ignitor II Electronic Ignition System



47-2931

## 30 Month Warranty

Senses current level in the coil and adjusts dwell to maintain peak energy throughout the entire rpm range. Develops an average three times more available energy between 3,000 and 5,000 rpm and nearly doubles available plug voltage. High rpm performance is improved with the new Flame-Thrower II™ Coil. Peak current level is reached just prior to spark, so ignition energy is sustained with less heat build up, increasing coil and module life. Adjusts spark timing over the entire rpm range to compensate for the inherent electronic delay, resulting in more stable timing. Senses incorrectly wired or key left on and shuts down the system, protecting the coil and other components from damage.

PART	DESCRIPTION	APPLICATION	REQD	PRICE
47-2931	IGNITOR II ELEC IGNITION "A" 12V	239 49-53	(1)	\$189.95
47-2932	IGNITOR II ELEC IGNITION "A" 12V	256 272 54-56	(1)	\$189.95

Note: "A" Negative ground.

## Flame-Thrower II™ 45,000 Volt 0.6 Ohm Coil



47-2945

47-2946

This 45,000 volt coil is a super low 0.6 ohm resistance and is designed to be used with the Ignitor II.

Not for use with original Ignitor ignition.

PART	DESCRIPTION	APPLICATION	REQD	PRICE
47-2945	FLAME-THROWER II COIL-CHROME	F-SERIES 49-55	(1)	\$59.95
47-2946	FLAME-THROWER II COIL-BLACK	F-SERIES 49-55	(1)	\$54.95

## Distributor Boot

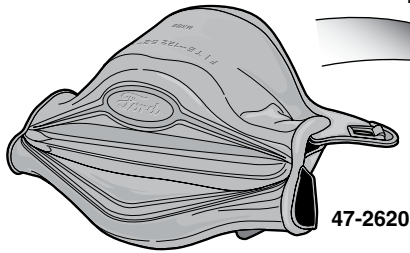

Ford Official Licensed Product is purchased from an authorized Ford Licensee.

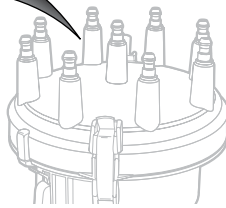

Covers the distributor to help keep moisture and dust out. Rubber boot has a "Ford" emblem embossed on top. Fits all distributors with up to a 5" diameter cap.

PART	DESCRIPTION	PRICE
47-2620	DISTRIBUTOR BOOT "FORD"	\$89.45

## Rubber Vacuum Caps

These Rubber Vacuum Caps are great for blocking off unused vacuum ports and lines, to prevent leaks and poor engine performance. Excellent for capping lines and hoses while testing carburetors, emission control systems, vacuum lines and more.

Caps are made from durable heat-resistant black rubber. Assortment contains one each of the following sizes: 5/32", 7/32", 5/16", 3/8" and two each of 3/16" and 1/4".

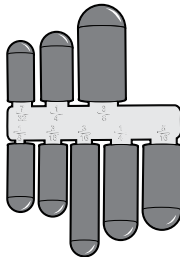

30-1436-F

PART	DESCRIPTION	PRICE
30-1436-F	RUBBER VACUUM CAP ASSORTMENT	\$3.95

## High Performance Spark Plug Wire Set



47-2871-BL

Upgrade current spark plug wires to these low resistance, high performance 8mm silicone wire sets with eight pre-terminated spark plug boots. Due to varying exhaust manifold and header styles, ignition wires must be cut to length and terminals must be crimped with an ignition wire crimp tool; sold separately. Choose the application based on the spark plug boot configuration (straight, 45° or 90°) that will work best for your truck. Distributor end terminals, boots and detailed instructions are included. Call or go online and order yours today!

PART	DESCRIPTION	APPLICATION	REQD	PRICE
47-2870-BL	HIGH PERFORMANCE WIRE SET-BLACK	STRAIGHT BOOTS	(1)	\$79.95
47-2871-BL	HIGH PERFORMANCE WIRE SET-BLACK	45 DEG BOOTS	(1)	\$82.62
47-2872-BL	HIGH PERFORMANCE WIRE SET-BLACK	90 DEG BOOTS	(1)	\$79.95
36-2873-F	IGNITION WIRE CRIMP TOOL			\$14.95

## V8 Spark Plug Heat Shield and Wire Retainers

1954-56 F100 F250 F350

PART	ILL#	DESCRIPTION	APPLICATION	REQD	PRICE
40-1760	(1)	HEAT SHIELD-SPARK PLUG	V8 F-SERIES	56 (4)	\$6.95
40-0229	(2)	BOLT	V8 F-SERIES	56 (8)	\$ .75
30-0659-F	(3)	WASHER	V8 F-SERIES	56 (8)	\$ .75
40-1765	(4)	GROMMET SET	V8 F-SERIES	54-56 (1)	\$16.50
40-1780	(5)	WIRE SEPARATOR	"A"	56 (AR)	\$1.95
40-1766	(6)	BRACKET SET-GROMMETS	V8 F-SERIES	54-56 (1)	\$24.95
40-0270	(7)	BOLT	V8 F-SERIES	54-56 (2)	\$ .75
30-0273-F	(8)	BOLT	V8 F-SERIES	54-56 (2)	\$ .65
30-0646-F	(9)	LOCK WASHER	V8 F-SERIES	54-56 (4)	\$ .65

Note: "A" 4-wire comb.

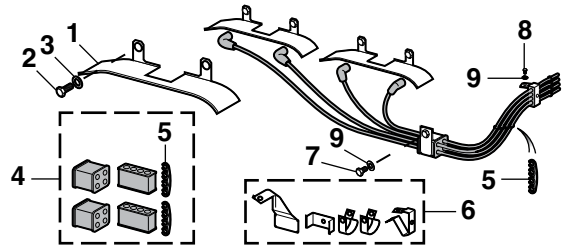

## Remote Starter Switch

Remote Starter Switch allows you to start or crank your engine without help. Ideal for conducting compression tests or bumping engine to top dead center for valve, distributor or camshaft adjustment. 36" long leads have alligator clips with insulated boots and feature a push button style switch and grip.



PART	DESCRIPTION	PRICE
38-1278-F	REMOTE STARTER SWITCH	\$12.95

## Wire Loom Sets



Wire Loom Sets keep ignition wires organized and help protect them from crossfire and excessive engine heat. Separators fit up to 9mm diameter ignition wires and are available in black or chromed plastic. This 6-piece set includes (2) 2-hole separators, (2) 3-hole separators and (2) 4-hole separators.

PART	DESCRIPTION	PRICE
38-1785-F	WIRE LOOM SET-CHROME	\$5.45
38-1786-F	WIRE LOOM SET-BLACK	\$5.95

## Dimmer Switch

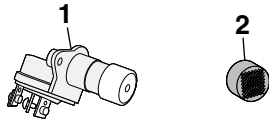

PART	ILL#	DESCRIPTION	APPLICATION	REQD	PRICE
47-0610	(1)	DIMMER-FLOOR MOUNT	F-SERIES 48-56	(1)	\$10.95
40-2205	(2)	RUBBER CAP-DIMMER SWITCH	F-SERIES 48-56	(1)	\$2.95

## Door Jamb Switch

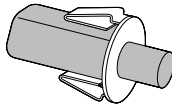

PART	DESCRIPTION	APPLICATION	REQD	PRICE
47-0615	DOOR JAMB	F-SERIES 51-56	(2)	\$3.95

## Emergency Flasher Switches

1948-52 F1 F2 F3  
1953-56 F100 F250 F350

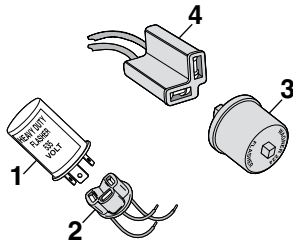

PART	ILL#	DESCRIPTION	APPLICATION	REQD	PRICE
47-0730	(1)	EMERGENCY FLASHER 6 VOLT	F-SERIES 48-55	(1)	\$9.95
36-0583-F	(2)	SOCKET-FLASHER 6 VOLT	F-SERIES 48-55	(1)	\$1.95
36-0650-F	(3)	EMERGENCY FLASHER 12 VOLT	F-SERIES 56	(1)	\$2.95
36-0889-F	(4)	SOCKET-FLASHER 12 VOLT	F-SERIES 56	(1)	\$1.95

## Headlight Switches

1948-52 F1 F2 F3  
1953-56 F100 F250 F350

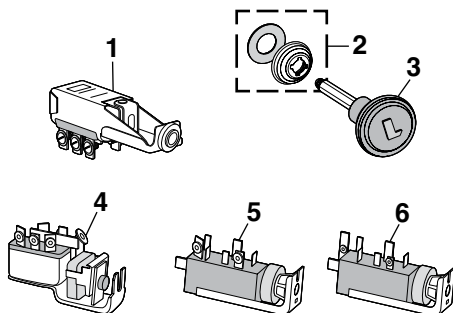

PART	ILL#	DESCRIPTION	APPLICATION	REQD	PRICE
47-0630	(1)	HEADLIGHT SWITCH 6 VOLT	F1 F2 F3 48-50	(1)	\$44.95
40-0851	(2)	NUT-HEADLIGHT SWITCH	F1 F2 F3 48-50	(1)	\$5.95
40-2502	(3)	KNOB W/ROD HEADLIGHT	F1 F2 F3 48-50	(1)	\$9.95
47-0632	(4)	HEADLIGHT SWITCH 6 VOLT	F-SERIES 51-54	(1)	\$49.95
47-0633	(5)	HEADLIGHT SWITCH 6 VOLT	F-SERIES 55	(1)	\$54.95
47-0634	(6)	HEADLIGHT SWITCH 12 VOLT	F-SERIES 56	(1)	\$49.95

## Horn Relay Switches

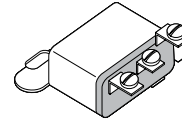

PART	DESCRIPTION	APPLICATION	REQD	PRICE
36-0720-F	HORN RELAY 6 VOLT	F-SERIES 48-55	(1)	\$23.45
36-0721-F	HORN RELAY 12 VOLT	F-SERIES 56	(1)	\$3.95

## Ignition Switches

1948-52 F1 F2 F3  
1953-56 F100 F250 F350

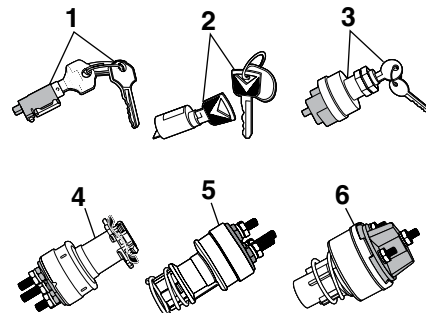

PART	ILL#	DESCRIPTION	APPLICATION	REQD	PRICE
47-0688	(1)	IGNITION CYLINDER W/KEYS	F1 F2 F3 48-52	(1)	\$26.95
47-0691	(2)	IGNITION CYLINDER W/KEYS	F-SERIES 53-56	(1)	\$10.95
47-0726	(3)	IGN SWITCH W/CYL & KEYS "A"	F-SERIES 53-56	(1)	\$8.95
47-0653	(4)	IGNITION SWITCH	F1 F2 F3 48-50	(1)	\$62.95
47-0654	(4)	IGNITION SWITCH	F1 F2 F3 51-52	(1)	\$62.95
47-0652	(5)	IGNITION SWITCH	F-SERIES 53-55	(1)	\$37.95
47-0720	(6)	IGNITION SWITCH	F-SERIES 56	(1)	\$17.95

Note: "A" This is a replacement switch, not an original style reproduction.

## Oil Pressure Switches

1948-52 F1 F2 F3  
1953-56 F100 F250 F350

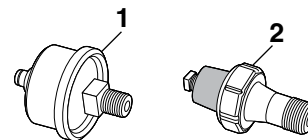

PART	ILL#	DESCRIPTION	APPLICATION	REQD	PRICE
47-0830	(1)	OIL PRESS SWITCH	F-SERIES 48-55	(1)	\$39.95
47-0831	(2)	OIL PRESS SWITCH	F100 F350 54-55	(1)	\$4.95
47-0831		OIL PRESS SWITCH "A"	F-SERIES 56	(1)	\$4.95

Note: "A" Models with warning light.

## Starter Button Switches

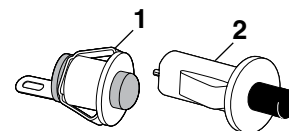

PART	ILL#	DESCRIPTION	APPLICATION	REQD	PRICE
47-0710	(1)	STARTER BUTTON-ON DASH	F1 F2 F3 48-51	(1)	\$3.95
40-2585	(2)	STARTER BUTTON-ON DASH	F-SERIES 52-55	(1)	\$14.95



## Stop Lamp Switch

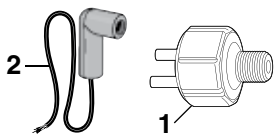

PART	ILL#	DESCRIPTION	APPLICATION	REQD	PRICE
47-0660	(1)	STOP LAMP SWITCH	"A" F-SERIES	48-56 (1)	\$5.95
47-0671	(2)	SOCKET-STOP LAMP SWITCH	F-SERIES	48-56 (2)	\$1.95

Note: "A" Not approved for use with silicone brake fluid.

## Trans Overdrive Switch

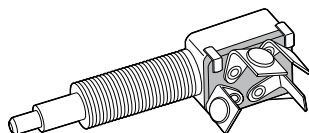

PART	DESCRIPTION	APPLICATION	REQD	PRICE
47-0874	TRANS OVERDRIVE SWITCH	F1 F100 49-56	(1)	\$32.95

## Radio Antennas

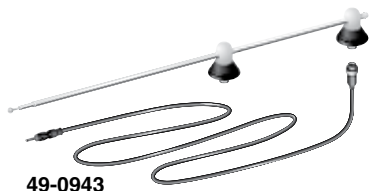

**Universal Stainless Steel Dual Post Cowl Mounted Antenna:** Bring back the nostalgia of a Dual Post Cowl Mounted Antenna. Features a three-section antenna with a 51" stainless steel mast and two chrome, rubber insulated mounts.

PART	DESCRIPTION	PRICE
49-0943	ANTENNA-STAINLESS STEEL	\$26.95



**Universal Rubber Mast Antenna:** This flexible antenna has a 180° adjustable base that makes top or side mounting easy. The removable mast measures 14" in length.

PART	DESCRIPTION	PRICE
38-1150-F	RUBBER MAST ANTENNA-BLACK	\$11.95

## Amplified Hide-Away Antenna

Amplified Hide-Away Antenna allows you to get AM/FM reception without having to use standard fender-mount or window antenna. Features active magnetic field circuitry for enhanced radio reception and 105" cable allows installation almost anywhere in your vehicle. Connects to standard antenna plug and radio's power antenna wire (if equipped) or a switched 12V positive power source. Never worry about stolen or damaged antenna again.

PART	DESCRIPTION	PRICE
38-1145-F	HIDE-AWAY ANTENNA-AMPLIFIED	\$29.99



**Universal Stainless Steel Mast Antennas:** #38-1152-F is a top mount, four-section antenna that extends 32" and is fully collapsible for convenience and security. Protective plastic tube requires 9" of clearance below mounting surface. Includes a key for raising the mast when retracted.



#38-1154-F is a three-section antenna that extends 47" and collapses to 18". Can be used on top or side mount locations with the 180° adjustable base.

PART	DESCRIPTION	PRICE
38-1152-F	SS MAST ANTENNA-4 SECTION	\$12.95
38-1154-F	SS MAST ANTENNA-3 SECTION	\$13.95

## Turn Signal Switches

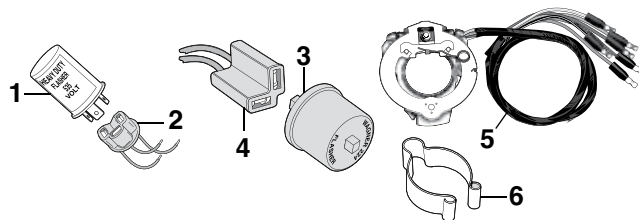

PART	ILL#	DESCRIPTION	APPLICATION	REQD	PRICE
47-0730	(1)	TURN SIGNAL FLASHER 6 VOLT	F-SERIES	48-55 (1)	\$9.95
36-0583-F	(2)	SOCKET-FLASHER 6 VOLT	F-SERIES	48-55 (1)	\$1.95
36-0650-F	(3)	TURN SIGNAL FLASHER 12 VOLT	F-SERIES	56 (1)	\$2.95
36-0889-F	(4)	SOCKET-FLASHER 12 VOLT	F-SERIES	56 (1)	\$1.95
47-0750	(5)	TURN SIGNAL SWITCH	F-SERIES	53-56 (1)	\$69.95
47-0763	(6)	TURN SIGNAL WIRE CLIP	F-SERIES	48-56 (1)	\$4.45

## Water Temp Switches

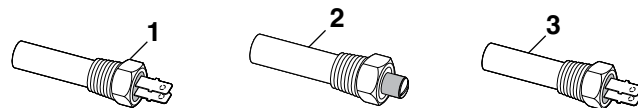

PART	ILL#	DESCRIPTION	APPLICATION	REQD	PRICE
47-0774	(1)	WATER TEMP SWITCH 6VOLT"A"	239	48-53 (1)	\$54.95
47-0802	(2)	WATER TEMP SWITCH 6VOLT"B"	F-SERIES	48-55 (1)	\$44.95
47-0803	(3)	WATER TEMP SWITCH 12VOLT	F-SERIES	56 (1)	\$48.95

Note: "A" Models with warning light.  
"B" Models with oil pressure gauge.

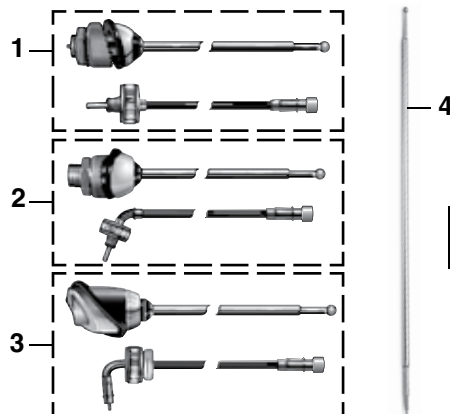

PART	ILL#	DESCRIPTION	PRICE
49-0910	(1)	ANTENNA	48-52 \$99.95
49-0912	(2)	ANTENNA	53-55 \$99.95
49-0914	(3)	ANTENNA	56 \$99.95
49-0995	(4)	ANTENNA MAST	48-56 \$23.95

## Replacement Battery Cables

1948-56 F-Series

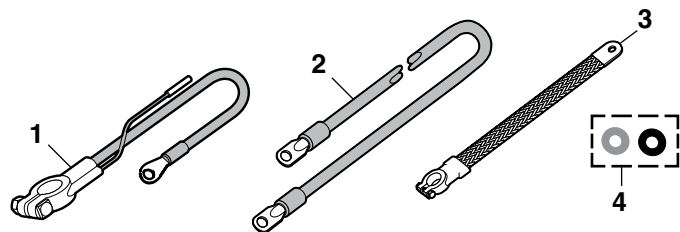

All battery cables have a copper core that extends to the end of the plated lug to give a one-piece solid connection.

Terminal protectors help prevent power-robbing corrosion build-up that inhibits cranking power.

Part numbers ending in -RD are red cables.

Part numbers ending in -BL are black cables.

PART	ILL#	DESCRIPTION	APPLICATION	REQD	PRICE
47-1141-RD	(1)	POSITIVE CABLE - 15"	4 GAUGE 48-56	(1)	\$6.45
47-1143-RD		POSITIVE CABLE - 25"	4 GAUGE 48-56	(1)	\$7.95
47-1144-RD		POSITIVE CABLE - 56"	4 GAUGE 48-56	(1)	\$13.95
47-1149-BL		NEGATIVE CABLE - 15"	4 GAUGE 48-56	(1)	\$5.95
47-1152-BL		NEGATIVE CABLE - 38"	4 GAUGE 48-56	(1)	\$9.95
47-1155-BL		NEGATIVE CABLE - 53"	4 GAUGE 48-56	(1)	\$10.95
47-1156-BL		NEGATIVE CABLE - 56"	4 GAUGE 48-56	(1)	\$13.95
47-1159-RD	(2)	CABLE TO STARTER-16"	4 GAUGE 48-56	(1)	\$4.95
47-1146-RD		CABLE TO STARTER-24"	4 GAUGE 48-56	(1)	\$5.95
47-1147-RD		CABLE TO STARTER-32"	4 GAUGE 48-56	(1)	\$6.95
47-1148-RD		CABLE TO STARTER-49"	4 GAUGE 48-56	(1)	\$8.95
36-2535-F	(3)	GROUND STRAP 14"	2 GAUGE 48-56	(1)	\$9.95
47-1166		GROUND STRAP 19"	2 GAUGE 48-56	(1)	\$12.95
47-1167		GROUND STRAP 24"	2 GAUGE 48-56	(1)	\$15.95
47-1157	(4)	TERMINAL PROTECTOR SET	F-SERIES	48-56	(1) \$1.45

## Ground Straps

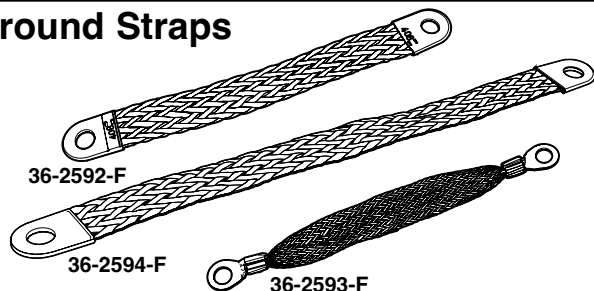

## Battery Disconnect Switches



Battery Disconnect Switches are easy to install and stop battery drain and reduce the risk of fire while your vehicle is parked. With key or knob style disconnects, the key or knob can be totally removed as an additional deterrent against vehicle theft. A 15-amp Bypass Fuse is available to maintain memory on your radio, clock, etc., while your battery is disconnected.

PART	DESCRIPTION	APPLICATION	REQD	PRICE
36-0809-F	BATTERY DISCONNECT-KNOB STYLE	TOP POST	(1)	\$6.95
36-0813-F	BATTERY DISCONNECT-KNIFE STYLE	TOP POST	(1)	\$30.95
36-0709-F	BATTERY DISCONNECT-KEY STYLE	IN LINE	(1)	\$10.95
36-0909-F	BYPASS FUSE-15 AMP	IN LINE	(1)	\$6.45

## Billet Wiper Post Cover Set



Billet aluminum parts are manufactured from the highest quality T-6 aircraft aluminum, resulting in strong and durable products that require little or no maintenance.

PART	DESCRIPTION	APPLICATION	REQD	PRICE
38-1587-F	WIPER POST COVER SET-FLAT TOP	MACHINED 48-56	(1)	\$30.95
38-1588-F	WIPER POST COVER SET-BULLET	MACHINED 48-56	(1)	\$30.95
38-1589-F	WIPER POST COVER SET-BULLET	POLISHED 48-56	(1)	\$39.95

Many electrical problems can be traced to poor engine and body ground. Protect yourself from these problems by installing a ground strap between the engine and frame of your truck, this will ensure you have a proper ground for your coil, spark plugs and computer control module. For complete protection, add a ground strap from the frame to the body. Straps are made of tin coated stranded copper braid for durability and are simple to install.

PART	DESCRIPTION	APPLICATION	REQD	PRICE
36-2592-F	GROUND STRAP-8" ENGINE TO FRAME	4 GAUGE	(1)	\$5.95
36-2594-F	GROUND STRAP-12" ENGINE TO FRAME	4 GAUGE	(1)	\$6.95
36-2593-F	GROUND STRAP-8" BODY TO FRAME	10 GAUGE	(1)	\$5.45

## Battery Hold Down Assembly and Battery Mat

1948-52 F1 F2 F3  
1953-56 F100 F250 F350

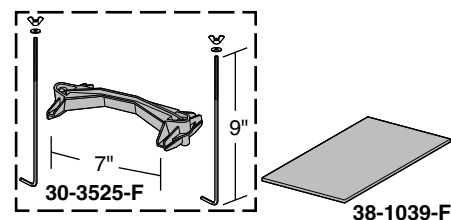

Battery Mat is made from polypropylene needle punch felt which traps and neutralizes battery acid. The Battery Mat is safe to handle and takes only minutes to install.

PART	DESCRIPTION	REQD	PRICE
30-3525-F	BATTERY HOLD DOWN-7"	(AR)	\$4.45
38-1039-F	BATTERY MAT-BLK 8"x12"	(1)	\$7.95

## Battery Post and Terminal Cleaner



Dual function tool – top brush cleans battery terminals and bottom brush cleans battery posts.

PART	DESCRIPTION	PRICE
38-1366-F	POST & TERMINAL CLEANER	\$5.95

## Battery Tap Accessory Circuit Kit

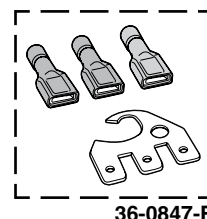

Battery Tap is an easy and reliable way to make direct connections at the battery with up to three new additional circuits. Designed to fit positive and/or negative battery terminals. The kit contains one tap and three crimp connectors. The Battery Tap can be stacked to provide additional connection points or can be attached to vehicle frame for additional grounding points.

PART	DESCRIPTION	PRICE
36-0847-F	BATTERY TAP KIT-TOP POST	\$5.95

## Battery Tray Components

1948-52 F1 F2 F3

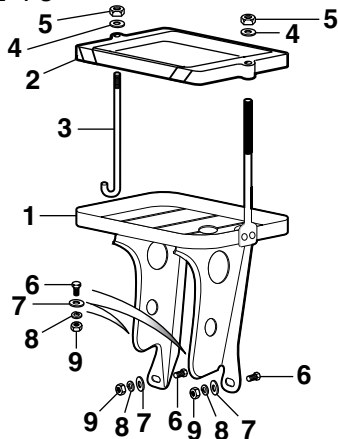

PART	ILL#	DESCRIPTION	APPLICATION	REQD	PRICE
49-7507	(1)	BATTERY TRAY ASSEMBLY	215 239 48-52	(1)	\$87.95
49-7506		BATTERY TRAY ASSEMBLY	226 48-52	(1)	\$89.95
49-7550	(2)	BATTERY HOLD DOWN	215 226 239 48-52	(1)	\$6.45
40-0290	(3)	J-BOLT	215 226 239 48-52	(1)	\$3.55
30-0659-F	(4)	FLAT WASHER	215 226 239 48-52	(2)	\$.75
30-0838-F	(5)	HEX NUT	215 226 239 48-52	(2)	\$.95
40-0230	(6)	BOLT-BATTERY TRAY	215 226 239 48-52 (AR)		\$.75
30-0659-F	(7)	FLAT WASHER	215 226 239 48-52 (AR)		\$.75
30-0628-F	(8)	LOCK WASHER	215 226 239 48-52 (AR)		\$.65
40-0836	(9)	HEX NUT	215 226 239 48-52 (AR)		\$.75

## Battery Tray Components

1953 F100 F250 F350

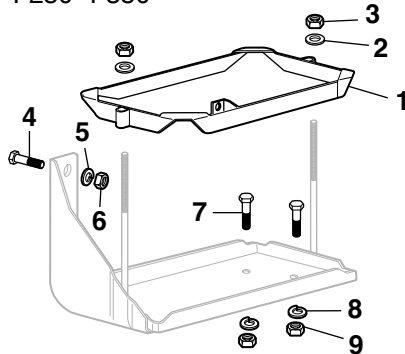

PART	ILL#	DESCRIPTION	APPLICATION	REQD	PRICE
49-7550	(1)	BATTERY TRAY HOLD DOWN	F-SERIES 53	(1)	\$6.45
30-0659-F	(2)	FLAT WASHER	F-SERIES 53	(2)	\$.75
30-0907-F	(3)	HEX NUT	F-SERIES 53	(2)	\$.65
40-0230	(4)	HEX BOLT	F-SERIES 53	(1)	\$.75
30-0646-F	(5)	LOCK WASHER	F-SERIES 53	(1)	\$.65
40-0836	(6)	HEX NUT	F-SERIES 53	(1)	\$.75
40-0243	(7)	HEX BOLT	F-SERIES 53	(1)	\$.75
30-0626-F	(8)	LOCK WASHER	F-SERIES 53	(1)	\$.75
40-0846	(9)	HEX NUT	F-SERIES 53	(1)	\$.65

## Drop Down Battery Box ... Easy Access

Locate this Drop Down Battery Box anywhere on the frame of a truck. The drop out design improves accessibility as it eliminates the need to access the battery through the cab of the truck. The box holds batteries up to 10.5" wide x 7.25" deep x 9.25" high when closed. Available in stainless steel or black.

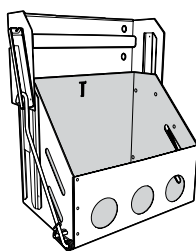

38-6338-F

PART	DESCRIPTION	APPLICATION	REQD	PRICE
38-6338-F	DROP DOWN BATTERY BOX-STAINLESS	F-SERIES 48-56	(1)	\$150.95
38-6339-F	DROP DOWN BATTERY BOX-BLACK	F-SERIES 48-56	(1)	\$84.95

## Battery Tray and Components

1954-55 F100 F250 F350

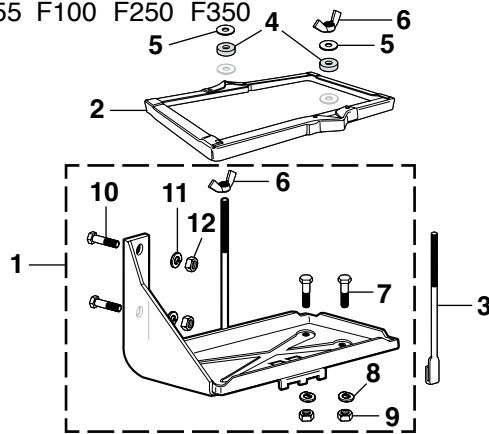

PART	ILL#	DESCRIPTION	APPLICATION	REQD	PRICE
49-7510	(1)	BATTERY TRAY ASSEMBLY	F-SERIES 54-55	(1)	\$44.95
49-7549	(2)	BATTERY HOLD DOWN	F-SERIES 54-55	(1)	\$22.95
40-0291	(3)	J-BOLT	F-SERIES 54-55	(1)	\$3.95
40-0690	(4)	FELT WASHER SET-2PC	F-SERIES 54-55	(1)	\$1.45
30-0659-F	(5)	FLAT WASHER	F-SERIES 54-55	(2)	\$.75
30-0806-F	(6)	WING NUT	F-SERIES 54-55	(2)	\$.75
40-0243	(7)	HEX BOLT	F-SERIES 54-55	(2)	\$.75
30-0626-F	(8)	LOCK WASHER	F-SERIES 54-55	(2)	\$.75
40-0846	(9)	HEX NUT	F-SERIES 54-55	(2)	\$.65
40-0230	(10)	HEX BOLT	F-SERIES 54-55	(2)	\$.75
30-0646-F	(11)	LOCK WASHER	F-SERIES 54-55	(2)	\$.65
40-0836	(12)	HEX NUT	F-SERIES 54-55	(2)	\$.75

## Battery Tray and Components

1956 F100 F250 F350

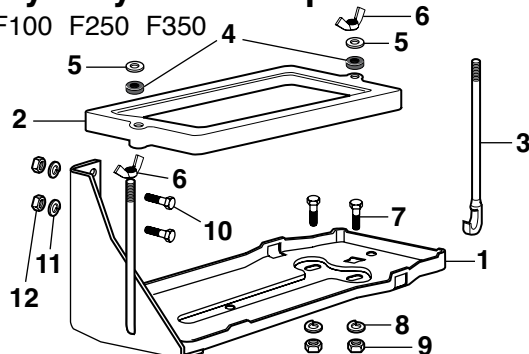

PART	ILL#	DESCRIPTION	APPLICATION	REQD	PRICE
49-7512	(1)	BATTERY TRAY ASSEMBLY	F-SERIES 56	(1)	\$44.95
49-7551	(2)	BATTERY HOLD DOWN	F-SERIES 56	(1)	\$19.95
40-0291	(3)	J-BOLT	F-SERIES 56	(1)	\$3.95
40-0690	(4)	FELT WASHER SET 2PC	F-SERIES 56	(1)	\$1.45
30-0656-F	(5)	WASHER	F-SERIES 56	(2)	\$.75
30-0806-F	(6)	WING NUT	F-SERIES 56	(2)	\$.75
40-0225	(7)	HEX BOLT	F-SERIES 56	(2)	\$.65
30-0626-F	(8)	LOCK WASHER	F-SERIES 56	(2)	\$.75
40-0846	(9)	HEX NUT	F-SERIES 56	(2)	\$.65
40-0230	(10)	HEX BOLT	F-SERIES 56	(2)	\$.75
30-0646-F	(11)	LOCK WASHER	F-SERIES 56	(2)	\$.65
40-0836	(12)	HEX NUT	F-SERIES 56	(2)	\$.75

## Voltage Regulator

1948-52 F1 F2 F3

1953-56 F100 F250 F350

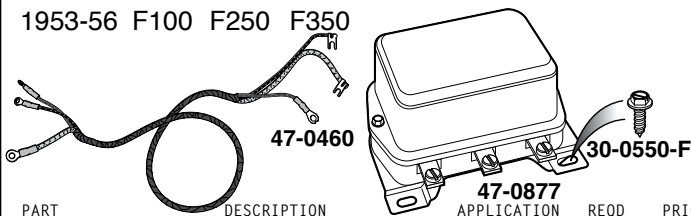

PART	DESCRIPTION	APPLICATION	REQD	PRICE
47-0877	VOLTAGE REGULATOR 6 VOLT	F-SERIES 48-55	(1)	\$50.25
47-0878	VOLTAGE REGULATOR 12 VOLT 30AMP	F-SERIES 56	(1)	\$64.95
30-0550-F	SCREW-VOLTAGE REGULATOR	F-SERIES 48-56	(3)	\$.65
47-0460	WIRE HARNESS-TO GENERATOR	F-SERIES 53-54	(1)	\$22.95



## Washer Reservoir and Components

1948-52 F1 F2 F3  
1953-56 F100 F250 F350

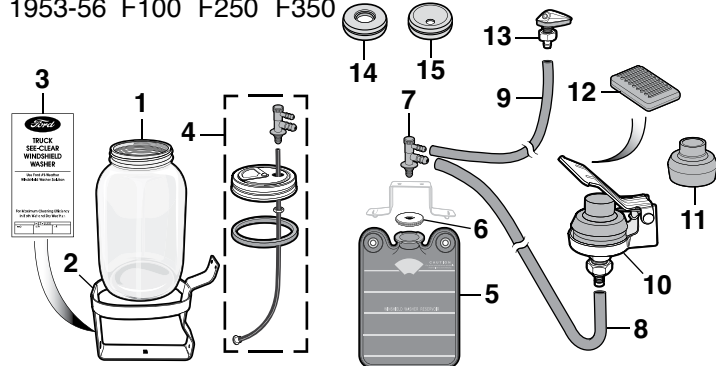

Ford Official Licensed Product is purchased from an authorized Ford Licensee.

PART	ILL#	DESCRIPTION	APPLICATION	REQD	PRICE
47-4143	(1)	WASHER JAR	F-SERIES 48-55	(1)	\$13.95
47-4144	(2)	BRACKET-WASHER JAR-CHROME	F-SERIES 48-55	(1)	\$19.95
42-0188	(3)	DECAL-WASHER JAR BRACKET	F-SERIES 48-55	(1)	\$9.95
47-4146	(4)	LID ASSEMBLY-WASHER JAR	F-SERIES 48-55	(1)	\$34.95
47-4187	(5)	WASHER BAG W/CAP-REPLACEMNT	F-SERIES 56	(1)	\$5.95
47-4190	(6)	WASHER BAG W/O CAP-OE STYLE	F-SERIES 56	(1)	\$56.95
47-4185	(6)	WASHER BAG CAP	F-SERIES 56	(1)	\$1.25
47-4180	(7)	WASHER RESERVOIR TEE	F-SERIES 48-56	(1)	\$5.95
43-0185	(8)	HOSE TO PUMP 5 FEET	F-SERIES 48-56	(1)	\$3.95
43-0186	(9)	HOSE TO NOZZLE 5 FEET	F-SERIES 48-56	(1)	\$2.95
47-4147	(10)	WASHER PUMP W/BELLOW	F-SERIES 48-56	(1)	\$64.95
47-4149	(11)	RUBBER BELLOW-MANUAL	F-SERIES 48-56	(1)	\$14.95
47-4148	(12)	PEDAL PAD-MANUAL PUMP	F-SERIES 48-56	(1)	\$2.95
47-3898	(13)	WASHER NOZZLE "A"	F-SERIES 48-56	(1)	\$59.95
40-1114	(14)	WIPER HOSE GROMMET	F-SERIES 53-56	(1)	\$2.95
40-1115	(15)	WIPER CABLE GROMMET	F-SERIES 53-56	(1)	\$1.95

Note: "A" Adjustable dual jet style.

## Mini Fuse Panel



Mini Fuse Panel measures 3-1/2" x 3-1/2" and accommodates small space needs. Features

modern blade-type mini fuses to save space and lugless terminals for simple wiring. 12 circuit fuse panel can handle up to 100 amperes. Two mounting brackets and hardware included. Call or go online and order yours today. **12 Volt Systems Only**

PART	DESCRIPTION	PRICE
47-3636	MINI FUSE PANEL	\$69.95

## 14-Circuit Fuse Center Connects to Your Existing Wiring



14 circuit pre-wired fuse block can be connected to existing vehicle wiring or used as a starting point for custom wiring. Factory assembled and completely terminated fuse block includes wiring provisions for starting, air conditioning/heat, brake lights, coil (anti-theft feature), dome light, electric fan, emergency flasher, gauges/dash instruments, headlights, horn, radio (ignition hot), turn signals, wipers and alternator.

Features include blade-type fuses, flasher, horn relay, large selection of terminal ends and anti-theft feature to deter theft. Measures just 4-1/2" x 5". Includes easy-to-follow instructions. Call or go online and order yours today. **12 Volt System Only**

PART	DESCRIPTION	APPLICATION	REQD	PRICE
36-3609-F	14 CIRCUIT FUSE CENTER	F-SERIES 48-56	(1)	\$199.95

## Universal Windshield Washer Pump

**12 Volt System Only**



This pump adapts to any 12-volt vehicle and installs in minutes with simple household tools.

Features a gear-driven positive replacement pump to ensure a constant spray under all conditions. All necessary parts and instructions are included with pump.

PART	DESCRIPTION	PRICE
36-4081-F	UNIVERSAL WASHER PUMP	\$11.95

## Universal Windshield Washer Nozzle Set

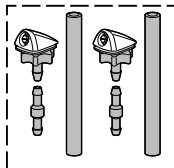

Washer nozzle set replaces existing hood-mounted nozzles or can be added for a more effective spray. Kit includes two nozzles, connecting hose and spray adjust key. Drilling and extra hose are required on trucks not originally equipped with hood-mounted washer nozzles. Call or go online and order yours today!

PART	DESCRIPTION	PRICE
36-4099-F	WASHER NOZZLE SET	\$8.95

## CirKit Boss Fuse Center

**12 Volt System Only**



CirKit Boss Fuse Center provides the only available

solution in the marketplace where additional electrical circuits are required or accessory equipment requires ignition hot and constant hot capabilities. Safety feature ensures that add-on circuits will only work if ignition key is on. This 3 circuit center features two ignition hot circuits and one constant hot circuit.

PART	DESCRIPTION	PRICE
36-3611-F	CIRKIT BOSS FUSE CENTER	\$67.99

## Universal Windshield Washer Kit



Universal Windshield Washer Kit includes everything needed to replace worn or broken windshield washer system and adapts to any 12V vehicle. Washer bottle holds 1.5L of fluid and fluid levels can easily be read without removing the cap.

The kit includes washer bottle with attached cap, washer pump, 6-1/2 feet of washer hose, push-button switch with wire harness, nozzles and T-connector. Mounting brackets with hardware are also included.

**For 12 Volt Systems Only.**

PART	DESCRIPTION	REQD	PRICE
36-4083-F	WINDSHIELD WASHER KIT	(1)	\$16.95

## Wiper Arm Tool

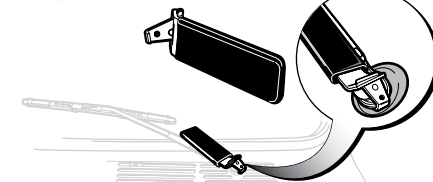

Wiper Arm Tool provides the leverage needed to safely remove and install wiper arms without damaging the vehicle.

**Tech Tip:** All locking pins or retaining nuts must be removed before using the Wiper Arm Tool.

PART	DESCRIPTION	PRICE
38-1335-F	WIPER ARM TOOL	\$6.95

## Windshield Wiper Components

1948-52 F1 F2 F3

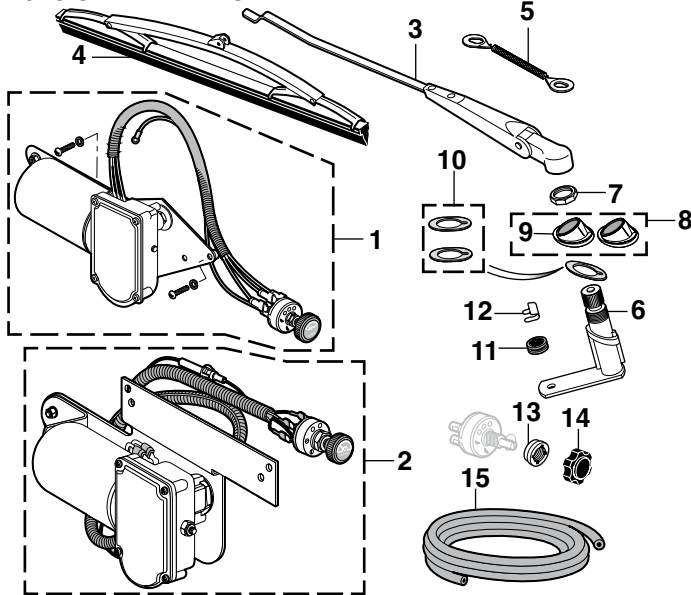

**Electric Wiper Motor Kits** are designed to bolt in place of the stock vacuum wiper motors. The motor is a heavy-duty 12 volt or 6 volt, 2-speed unit with automatic park. Each kit comes with all mounting brackets, dash mount switch, fuse and instructions.

PART	ILL#	DESCRIPTION	APPLICATION	REQD	PRICE
47-4040	(1)	WIPER MOTOR KIT	6 VOLT F1 F2 F3	48-50 (1)	\$249.95
47-4050	(1)	WIPER MOTOR KIT	12 VOLT F1 F2 F3	48-50 (1)	\$159.95
47-4042	(2)	WIPER MOTOR KIT	6 VOLT F1 F2 F3	51-52 (1)	\$249.95
47-4052	(2)	WIPER MOTOR KIT	12 VOLT F1 F2 F3	51-52 (1)	\$169.95
47-3910	(3)	WIPER ARM-STAINLESS	F1 F2 F3	48-52 (2)	\$13.45
36-4014-F	(4)	WIPER BLADE-STAINLESS	F1 F2 F3	48-52 (2)	\$8.95
47-3900	(5)	WIPER LINK CLIP & SPRING	F1 F2 F3	48-52 (1)	\$2.25
47-3920	(6)	WIPER PIVOT ASSEMBLY-LH	F1 F2 F3	51-52 (1)	\$34.95
47-3921	(6)	WIPER PIVOT ASSEMBLY-RH	F1 F2 F3	51-52 (1)	\$34.95
47-3960	(7)	SHAFT NUT	F1 F2 F3	48-52 (2)	\$4.95
47-3953	(8)	BEZEL SET	F1 F2 F3	48-52 (1)	\$20.95
47-3950	(9)	BEZEL-LH	F1 F2 F3	48-52 (1)	\$11.95
40-2310	(10)	GASKET SET	F1 F2 F3	48-52 (1)	\$2.95
40-1220	(11)	WIPER ARM GROMMET	F1 F2 F3	48-52 (2)	\$3.95
47-3972	(12)	WIPER ARM CLIP	F1 F2 F3	48-52 (2)	\$1.75
40-2566	(13)	NUT-WIPER SWITCH	F1 F2 F3	51-52 (1)	\$6.50
40-2510	(14)	KNOB-SWITCH	F1 F2 F3	51-52 (1)	\$5.95
43-0180	(15)	WIPER VACUUM HOSE-6 FEET	F1 F2 F3	48-52 (1)	\$3.45

## Windshield Wiper Components

1953-55 F100 F250 F350

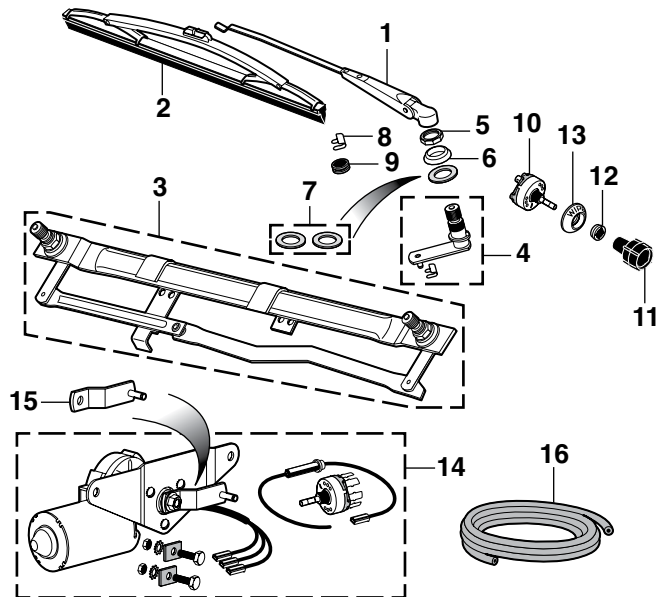

PART	ILL#	DESCRIPTION	APPLICATION	REQD	PRICE
36-4026-F	(1)	WIPER ARM-STAINLESS	F-SERIES 53-55	(2)	\$10.95
36-4016-F	(2)	WIPER BLADE-STAINLESS	F-SERIES 53-55	(2)	\$8.95
47-3890	(3)	WIPER LINKAGE ASSEMBLY "A"	F-SERIES 53-55	(1)	\$169.95
47-3922	(4)	WIPER PIVOT ASSEMBLY	F-SERIES 53-55	(2)	\$29.95
47-3960	(5)	SHAFT NUT	F-SERIES 53-55	(2)	\$4.95
47-3951	(6)	BEZEL	F-SERIES 53-55	(2)	\$6.95
40-2311	(7)	GASKET SET	F-SERIES 53-55	(1)	\$2.95
47-3972	(8)	WIPER ARM CLIP	F-SERIES 53-55	(2)	\$1.75
40-1220	(9)	WIPER ARM GROMMET	F-SERIES 53-55	(2)	\$3.95
47-0651	(10)	WIPER SWITCH 12V ELECTRIC	F-SERIES 53-55	(1)	\$49.95
40-2516	(11)	KNOB-WIPER SWITCH	F-SERIES 53-55	(1)	\$6.95
40-0922	(12)	NUT-WIPER SWITCH	F-SERIES 53-55	(1)	\$8.95
40-2572	(13)	BEZEL-WIPER SWITCH	F-SERIES 53-55	(1)	\$7.95
47-4060	(14)	WIPER MOTOR-12V 2 SPEED INCLUDES WIRING, SWITCHES & MOUNTING BRACKET	F-SERIES 53-55	(1)	\$149.95
47-3955	(15)	WIPER MOTOR LINK ASSEMBLY	F-SERIES 53-55	(1)	\$9.95
43-0180	(16)	WIPER VACUUM HOSE-6FT	F-SERIES 53-55	(1)	\$3.45

Note: "A" Includes wiper pivots, shaft nuts, bezels, gaskets and grommets.

## Windshield Wiper Components

1956 F100 F250 F350

PART	ILL#	DESCRIPTION	APPLICATION	REQD	PRICE
36-4026-F	(1)	WIPER ARM-LH-STAINLESS	F-SERIES 56	(1)	\$10.95
36-4027-F	(1)	WIPER ARM-RH-STAINLESS	F-SERIES 56	(1)	\$10.95
36-4016-F	(2)	WIPER BLADE-STAINLESS	F-SERIES 56	(2)	\$8.95
47-3924	(3)	WIPER PIVOT ASSEMBLY	F-SERIES 56	(2)	\$29.95
47-3895	(4)	WIPER PIVOT ARM	F-SERIES 56	(2)	\$22.95
47-3960	(5)	SHAFT NUT	F-SERIES 56	(2)	\$4.95
47-3951	(6)	BEZEL	F-SERIES 56	(2)	\$6.95
40-2311	(7)	GASKET SET	F-SERIES 56	(1)	\$2.95
47-3972	(8)	WIPER ARM CLIP	F-SERIES 56	(2)	\$1.75
47-0651	(9)	WIPER SWITCH ELECTRIC TYPE	F-SERIES 56	(1)	\$49.95
40-2516	(10)	KNOB-WIPER SWITCH	F-SERIES 56	(1)	\$6.95
40-0922	(11)	NUT-WIPER SWITCH	F-SERIES 56	(1)	\$8.95
40-2572	(12)	BEZEL-WIPER SWITCH	F-SERIES 56	(1)	\$7.95
47-4061	(13)	WIPER MOTOR ELECTRIC TYPE WITH MOUNTING BRACKET	F-SERIES 56	(1)	\$169.95
47-3956	(14)	WIPER MOTOR LINK ASSEMBLY	F-SERIES 56	(1)	\$19.95

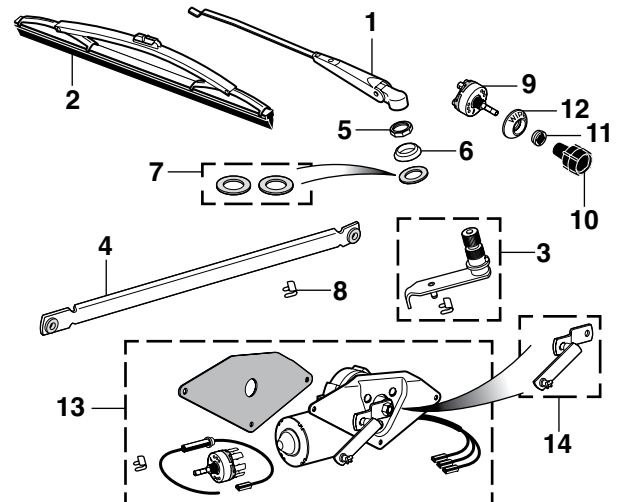

## Crimper Tool Set



This Crimper Tool Set offers a simple way of crimping the ends in your wiring harness project. The single crimper is used for wire sizes ranging from 20 to 14 gauge and the double crimper is used for sizes from 10 to 18 gauge or terminals receiving a two wire connection.

PART	DESCRIPTION	PRICE
47-3777	CRIMPER SET LARGE-SMALL	\$229.50

## Wire Terminal Extractor Tools



This Wire Terminal Tool Kit is designed to release and extract wires from terminals without damage. The single blades have a bevel ground onto the end for working on small terminals found on newer vehicles. Red is specially designed for Pak-Con and WeatherPak terminals. Silver has prongs to depress the 'barbs' on conventional terminals. The handle slips over the probes to protect your hand as well as provide extra leverage. This complete kit comes in a sturdy blow-molded case for protection and long life and is a must-have for any do-it-yourselfer's toolbox.

PART	DESCRIPTION	PRICE
42-1399	WIRE TERMINAL TOOL KIT	\$53.95

## Firewall Grommets

1948-52 F1 F2 F3  
1953-56 F100 F250 F350

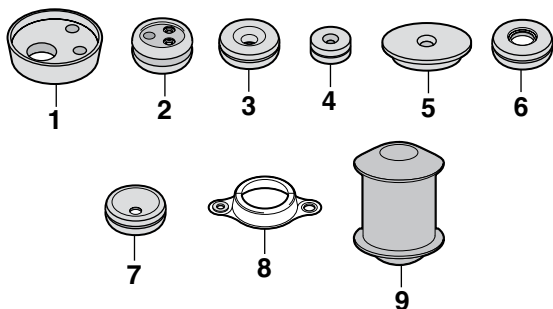

PART	ILL.#	DESCRIPTION	APPLICATION	REQD	PRICE
40-1110	(1)	DASH LOOM GROMMET	F-SERIES 48-56	(1)	\$3.95
40-1111	(2)	SPEEDO CABLE GROMMET	F1 F2 F3 48-50	(1)	\$3.95
40-1118	(3)	SPEEDO CABLE GROMMET	F-SERIES 56	(1)	\$ .95
40-1112	(4)	CHOKE CABLE GROMMET	F1 F2 F3 48-50	(1)	\$2.95
40-1111	(3)	CHOKE CABLE GROMMET	F1 F2 F3 51-52	(1)	\$3.95
40-1112	(4)	CHOKE CABLE GROMMET	F-SERIES 53-56	(1)	\$2.95
40-1112	(4)	THROTTLE CABLE GROMMET	F1 F2 F3 48-50	(1)	\$2.95
40-1111	(3)	THROTTLE CABLE GROMMET	F1 F2 F3 51-52	(1)	\$3.95
40-1112	(4)	THROTTLE CABLE GROMMET	F-SERIES 53-56	(1)	\$2.95
40-1113	(5)	OVERDRIVE CABLE GROMMET	F-SERIES 53-56	(1)	\$5.45
40-1114	(6)	WIPER HOSE GROMMET	F-SERIES 53-56	(1)	\$2.95
40-1115	(7)	WIPER CABLE GROMMET	F-SERIES 53-56	(1)	\$1.95
40-1180	(8)	RETAINER-MAIN HARNESS	F-SERIES 48-56	(AR)	\$9.95
40-1109	(9)	STARTER CABLE GROMMET	F-SERIES 48-56	(1)	\$4.95

## WeatherPak Wire Extractor Tools



These WeatherPak Wire Extractor Tools will save you time and hassle when servicing your vehicle's wiring system. Tools are engineered to easily release and remove OEM terminals from their WeatherPak housings, as well as releasing the lock tab on Packard 56 and Pak-Con terminals. This 3-piece set comes with a narrow pick (.05" wide), wide pick (.09") and tubular-shaped extraction tool. Handles are color-coded for easy identification.

PART	DESCRIPTION	PRICE
42-1398	WEATHERPAK WIRE EXTRACTOR TOOLS	\$9.95

## Classic Braid Flex Loom



36-2615-F

Soft cloth-like 10 mil thick braided material is lightweight, flexible and retains shape and rigidity from -100°F to +250°F with a melt temperature in excess of +400°F. Features a lateral split along its entire length that closes in around the wire bundle without the need for tape or wire ties. Additional 25% edge overlap allows coverage around inline plugs, connectors and splices. Comes in 3/16", 3/8", 1/2", 3/4" or 1" diameter and sold as a 10' roll.



36-2597-F

Wire Loom Installation Tool makes feeding wires into split wire looms a snap. Insert the wiring into the channel of the tool, rotate the handle to lock wiring in place and insert the loom separator into the split loom. Gently pull the tool through the loom while holding onto the wires. Available in three convenient sizes.

PART	DESCRIPTION	APPLICATION	REQD	PRICE
36-2613-F	CLASSIC BRAID FLEX LOOM	3/16" DIAMETER	(AR)	\$14.95
36-2609-F	CLASSIC BRAID FLEX LOOM	3/8" DIAMETER	(AR)	\$15.95
36-2614-F	CLASSIC BRAID FLEX LOOM	1/2" DIAMETER	(AR)	\$15.95
36-2615-F	CLASSIC BRAID FLEX LOOM	3/4" DIAMETER	(AR)	\$17.45
36-2616-F	CLASSIC BRAID FLEX LOOM	1" DIAMETER	(AR)	\$18.45
36-2597-F	WIRE LOOM INSTALLATION TOOL	3/16"		\$4.95
36-2598-F	WIRE LOOM INSTALLATION TOOL	1/2"		\$5.95
36-2599-F	WIRE LOOM INSTALLATION TOOL	3/4"		\$5.95

YOUR TRUCK  
YOUR STORY

SHARE YOUR  
TRUCK  
JOURNEY

Imctrucklife.com





## Universal Wiring Harness ... Finish the Job Right the First Time

Universal Wiring Harness from Painless Wiring is a comprehensive approach to rewiring your truck's electrical system. Factory assembled harness features a prewired fuse block with modern blade-type fuses and built-in additional circuits. Wiring Harnesses are available in 21 circuit and 28 circuit assemblies.

High quality terminals and color coded and labeled GXL/XLPE wire (cross-linked polyethylene, -60°F to 275°F abrasion resistant) are used. Includes conventional and 1-wire alternator leads. Terminals are provided to make adapting to any aftermarket steering column easier. Standard features include starter wiring, tachometer lead, single headlight plugs, third brake light, horn relay, turn signal and 4-way hazard flashers, fuses, terminal ends and wire ties. Easy-to-follow instructions and schematics are included.



47-3615

Wiring Harness is designed for 12 volt negative ground systems only. To maintain 6 volt heater order part #36-3608-F and #36-3640-F for 6 volt gauge, see below.

**Dielectric Grease**  
See Page 120

**21 Circuit Wiring Harness** includes air conditioning/heat, brake lights, cooling fan, courtesy lights, gauges/instruments, hazard, headlights, horn, ignition coil, radio, turn signal and wiper.

PART	DESCRIPTION	APPLICATION	REQD	PRICE
47-3615	WIRING HARNESS KIT-21 CIRCUIT	F-SERIES	(1)	\$319.99

**28 Circuit Wiring Harness** includes all of the features of the 21 Circuit Harness plus backup lights/cruise, cigarette lighter, fuel pump, power antenna, power locks, and power windows.

PART	DESCRIPTION	APPLICATION	REQD	PRICE
47-3620	WIRING HARNESS KIT-28 CIRCUIT	F-SERIES	(1)	\$379.99

## 16 Circuit Wiring Harness



This 16 Circuit Wiring Harness from American Autowire will rewire a truck from headlights to tail lights and allows the flexibility to add many options and accessories. Features original-style connectors to work with the original switches, but is also designed to accommodate many aftermarket products such as custom steering columns, gauges, internally regulated alternators, HEI distributors, air conditioning, electric fans and more.

Wiring harness has many features including a 16 circuit ATO-style fuse box and mounting plate for underdash installation. It features new switches including a headlight switch with an adjustable length shaft and custom knob, dimmer switch and ignition switch. Instrument cluster wiring is designed to disconnect from the main harness for easy service and installation. Separate underdash courtesy lamp assemblies are also included for use along with your original dome/interior lighting feeds. Front and rear body harnesses feature longer leads to allow for stock or custom routing of the wires. Easy-to-follow, illustrated installation manual included.

PART	DESCRIPTION	APPLICATION	REQD	PRICE
47-3614	WIRE HARNESS KIT-16 CIRCUIT	F-SERIES 53-56	(1)	\$863.55

## Dash Wiring Harness

1948-52 F1 F2 F3  
1953-56 F100 F250 F350



47-3510

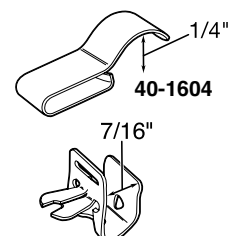

40-1605

PART	DESCRIPTION	"A"	6CYL	F1	F2	F3	APPLICATION	REQD	PRICE
47-3510	DASH WIRING HARNESS	"A"	6CYL	F1	F2	F3	48-50	(1)	\$339.95
47-3511	DASH WIRING HARNESS	"B"	6CYL	F1	F2	F3	49-50	(1)	\$369.95
47-3515	DASH WIRING HARNESS		6CYL	F-SERIES			53	(1)	\$349.95
47-3550	DASH WIRING HARNESS		V8	F1	F2	F3	48-50	(1)	\$389.95
47-3551	DASH WIRING HARNESS		V8	F1	F2	F3	51	(1)	\$389.95
47-3552	DASH WIRING HARNESS		V8	F1	F2	F3	52	(1)	\$389.95
47-3553	DASH WIRING HARNESS		V8	F-SERIES			53	(1)	\$369.95
47-3555	DASH WIRING HARNESS-PVC		V8	F-SERIES			55	(1)	\$439.95
40-1603	FRAME CLIP	1/8"		F-SERIES			48-56	(AR)	\$ .65
40-1604	FRAME CLIP	1/4"		F-SERIES			48-56	(AR)	\$ .65
40-1605	RETAINER-HARNESS	7/16"		F-SERIES			48-56	(AR)	\$2.85
40-1606	RETAINER-HARNESS	17/32"		F-SERIES			48-56	(AR)	\$2.85

Note: "A" For models with ignition switch on right side of light switch.  
"B" For models with ignition switch on left side of light switch.

## Voltage Reducers

**#36-3608-F Ceramic Voltage Reducer:**  
Provides solution for a 6 volt heater (etc.) that must be used with a 12 volt vehicle electrical system. *Not intended for use with electrical gauges; 4 amps maximum current. More than one may be used in parallel to increase load capacity.*



36-3608-F

**#36-3640-F Electronic Voltage Reducer:**  
Enables reuse of original 6 volt fuel, oil and temperature gauges when converting a truck to a 12 volt negative ground system. Connect one reducer to each gauge and the EVR will stabilize output at 6 volts while eliminating gauge fluctuation.



36-3640-F

Note: Do not use on amp gauge. Most amp gauges will work on 12 volts with no changes required. An electronic voltage reducer will have to be purchased for each 6 volt gauge.

PART	DESCRIPTION	APPLICATION	REQD	PRICE
36-3608-F	CERAMIC VOLTAGE REDUCER	F-SERIES	48-55 (1)	\$13.59
36-3640-F	ELECTRONIC VOLTAGE REDUCER	F-SERIES	48-56 (AR)	\$10.95

## Daytime Running Light Kit



Daytime Running Light Kit automatically turns on headlights whenever engine is running. Easy to install; just mount controller in the engine compartment with included hardware and connect crimp-connection wires.

PART	DESCRIPTION	PRICE
36-3590-F	DAYTIME RUNNING LIGHT KIT	\$21.95

## Headlight Shield Trim Set



Triple chrome-plated half moon design fits all 7" headlights. *For show, competition or off-road use only.*

PART	DESCRIPTION	PRICE
38-0805-F	HEADLIGHT SHIELD TRIM SET	\$7.95

## Headlight Warning Buzzer



Headlight Warning Buzzer warns if headlights are left on when exiting the vehicle. It can be added to a truck that was never equipped with one or as a replacement for the original. Connects to fuse box and works with both glass and blade-type fuses. Easy-to-use instructions included.

PART	DESCRIPTION	PRICE
36-3617-F	HEADLIGHT WARNING BUZZER	\$11.95

## Wire Pass-Thru Connector and Grommet



36-3584-F

Effectively route wires through the firewall, core support or any other panel. Use a Wire Pass-Thru Connector and Grommet for wires you may need to disconnect for repairs or troubleshooting. #36-3584-F is a 4-wire connector and fits 1-1/4" holes. #36-3586-F is an 8-wire connector and fits 1-1/2" holes. Works with 12 to 18 gauge wires.

PART	DESCRIPTION	APPLICATION	REQD	PRICE
36-3584-F	PASS-THRU CONNECTOR & GROMMET	4 WIRE 1-1/4"	(1)	\$19.95
36-3586-F	PASS-THRU CONNECTOR & GROMMET	8 WIRE 1-1/2"	(1)	\$16.15

## Engine Compartment Lamp

1948-52 F1 F2 F3  
1953-56 F100 F250 F350

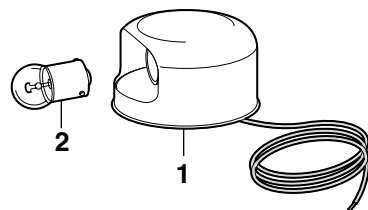

This Engine Compartment Lamp Kit is an exact copy of the original kit found in Ford pickups from 1956-70 but works on all 1948-55 trucks with a 12 volt system.

PART	ILL#	DESCRIPTION	APPLICATION	REQD	PRICE
47-4360	(1)	ENGINE COMPARTMENT LAMP	F-SERIES 48-56	(1)	\$34.95
47-0210	(2)	BULB-CLEAR	F-SERIES 48-56	(1)	\$1.55

## Underhood Lamp



42-5503

**Installation Tip:** Since all hoods and mounting locations are different, a slight adjustment to mounting bracket may be needed to assure light goes out when hood is closed. After mounting bracket and wires have been installed, apply pressure to the mounting bracket to change the angle as needed for proper operation.

Underhood Lamp adapts to any 12 volt truck and helps illuminate the engine bay. No need for wiring into a switch, bulb socket base is gravity activated; lamp comes on when hood is raised and goes out when hood is lowered. Mount underneath hood and connect lamp wire to any constant 12 volt source. Moisture proof in-line fuse is integrated into the wire for protection.

PART	DESCRIPTION	APPLICATION	REQD	PRICE
42-5503	UNDERHOOD LAMP	12 VOLT	(1)	\$57.95
36-0225-F	REPLACEMENT BULB CLEAR	FOR 42-5503	(1)	\$1.45
30-0574-F	INSTALLATION SCREW	FOR 42-5503	(2)	\$ .65

## Wiring/Tubing Grommet Assortment



This 10-piece assortment of high-quality black rubber grommets protects wires and tubing from chafing when passed through sheet metal holes. Assortment contains: one each of 1/8", 3/8", 1/2", 5/8" I.D. and two each of 3/16", 1/4" and 5/16" I.D. grommets.

PART	DESCRIPTION	REQD	PRICE
30-1269-F	WIRING/TUBING GROMMET	(AR)	\$3.95

## Courtesy Light Kit



36-3614-F

Courtesy Light Kit includes two interior light assemblies with bulbs, connectors and terminals, door jamb switches and easy-to-follow instructions and schematics. **12 Volt Systems Only.**

PART	DESCRIPTION	PRICE
36-3614-F	COURTESY LIGHT KIT	\$14.95
36-0222-F	REPLACEMENT BULB-CLEAR	\$ .85

## Wire Retainers

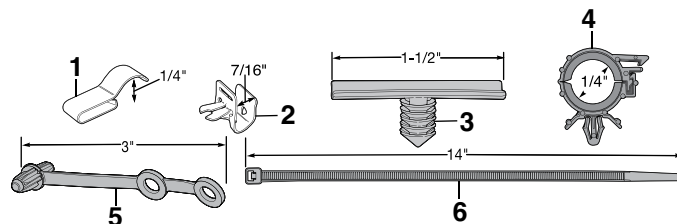

PART	ILL#	DESCRIPTION	APPLICATION	REQD	PRICE
40-1603	(1)	FRAME CLIP	BLACK 1/8"	(AR)	\$ .65
40-1604		FRAME CLIP	BLACK 1/4"	(AR)	\$ .65
40-1605	(2)	RETAINER-HARNESS	BLACK 7/16"	(AR)	\$2.85
40-1606		RETAINER-HARNESS	BLACK 17/32"	(AR)	\$2.85
40-3455	(3)	RETAINER-HARNESS	WHITE 1-1/2"	(AR)	\$ .65
40-3453	(4)	RETAINER-HARNESS	BLACK 1/4"	(AR)	\$1.25
40-3454		RETAINER-HARNESS	BLACK 1/2"	(AR)	\$ .85
40-3456		RETAINER-HARNESS	BLACK 3/4"	(AR)	\$ .95
40-3457		RETAINER-HARNESS	BLACK 1"	(AR)	\$1.45
40-3445	(5)	CABLE STRAP-WIRE HARNESS	BLACK 3"	(AR)	\$1.95
40-3450	(6)	CABLE STRAP-WIRE HARNESS	BLACK 14"	(AR)	\$1.25

## Headlight and Components

1948-52 F1 F2 F3  
1953-55 F100 F250 F350

Custom Headlights See Page 114  
LED Headlights See Page 115

PART	ILL#	DESCRIPTION	APPLICATION	REQD	PRICE
47-4011	(1)	HEADLIGHT BEZEL	F-SERIES 48-55	(2)	\$14.95
40-0420	(2)	SCREW-BEZEL	F-SERIES 48-55	(2)	\$.65
47-4825	(3)	HEADLIGHT RETAINER	F-SERIES 48-55	(2)	\$11.95
40-0446	(4)	SCREW-RETAINER	F-SERIES 48-55	(6)	\$.65
36-0430-F	(5)	HEADLIGHT-HALOGEN 6 VOLT	F-SERIES 48-55	(2)	\$12.95
47-4616	(6)	BUCKET ASSEMBLY	F-SERIES 48-55	(2)	\$74.95
40-0958	(7)	ADJUSTER SCREW	F-SERIES 48-55	(4)	\$.75
40-0970	(8)	HEADLIGHT ADJUSTER NUT	F-SERIES 48-55	(4)	\$5.95
40-0959	(9)	HEADLIGHT RING TAB	F-SERIES 48-55	(2)	\$5.95
30-0507-F	(10)	SCREW-BUCKET	F-SERIES 48-55	(8)	\$.65
40-0651	(11)	STAR WASHER	F-SERIES 48-55	(8)	\$.65
30-0828-F	(12)	U-NUT	F-SERIES 48-55	(8)	\$.65
40-3112	(13)	SPRING-BUCKET	F-SERIES 48-55	(2)	\$1.95
47-3120	(14)	SOCKET ASSY - HEADLIGHT	F-SERIES 48-55	(2)	\$19.95
36-0583-F	(15)	SOCKET-HEADLIGHT	F-SERIES 48-55	(2)	\$1.95
40-1204	(16)	GROMMET-WIRING	F-SERIES 48-55	(2)	\$1.95
47-0500	(17)	GASKET-HEADLIGHT TO FENDER	F-SERIES 48-55	(2)	\$3.45

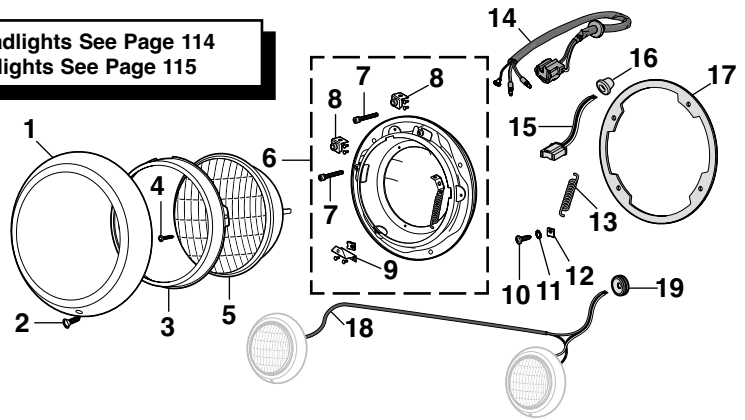

PART	ILL#	DESCRIPTION	APPLICATION	REQD	PRICE
47-3110	(18)	HEADLIGHT CROSSOVER WIRE	F1 F2 F3 48-50	(1)	\$35.95
47-3112		HEADLIGHT CROSSOVER WIRE	F1 F2 F3 51-52	(1)	\$36.95
47-3114		HEADLIGHT CROSSOVER WIRE"A"	F-SERIES 53-55	(1)	\$47.95
40-1207	(19)	GROMMET-HEADLIGHT WIRE	F1 F2 F3 48-52	(1)	\$3.95

Note: "A" Crossover wire includes turn signal and horn wire.

## Headlight and Components

1956 F100 F250 F350

PART	ILL#	DESCRIPTION	APPLICATION	REQD	PRICE
47-4013	(1)	HEADLIGHT BEZEL	F-SERIES 56	(2)	\$13.95
40-0420	(2)	SCREW-BEZEL	F-SERIES 56	(4)	\$.65
47-4825	(3)	HEADLIGHT RETAINER	F-SERIES 56	(2)	\$11.95
40-0446	(4)	SCREW-RETAINER	F-SERIES 56	(6)	\$.65
36-0280-F	(5)	HEADLIGHT-HALOGEN 7"	F-SERIES 56	(2)	\$14.95
47-4617	(6)	HEADLIGHT BUCKET ASSEMBLY	F-SERIES 56	(2)	\$84.95
40-0958	(7)	ADJUSTER SCREW	F-SERIES 56	(4)	\$.75
40-0971	(8)	HEADLIGHT RING CLIP	F-SERIES 56	(4)	\$12.95
40-3112	(9)	SPRING-BUCKET	F-SERIES 56	(2)	\$1.95
36-0583-F	(10)	SOCKET-HEADLIGHT	F-SERIES 56	(2)	\$1.95
40-1204	(11)	GROMMET-WIRING	F-SERIES 56	(2)	\$1.95
30-0507-F	(12)	SCREW-HEADLIGHT BUCKET	F-SERIES 56	(8)	\$.65
40-0651	(13)	STAR WASHER-BUCKET	F-SERIES 56	(8)	\$.65
30-0828-F	(14)	U-NUT-HEADLIGHT BUCKET	F-SERIES 56	(8)	\$.65
47-0500	(15)	GASKET-HEADLIGHT TO FENDER	F-SERIES 56	(2)	\$3.45
47-3115	(16)	HEADLIGHT CROSSOVER WIRE	F-SERIES 56	(1)	\$44.95

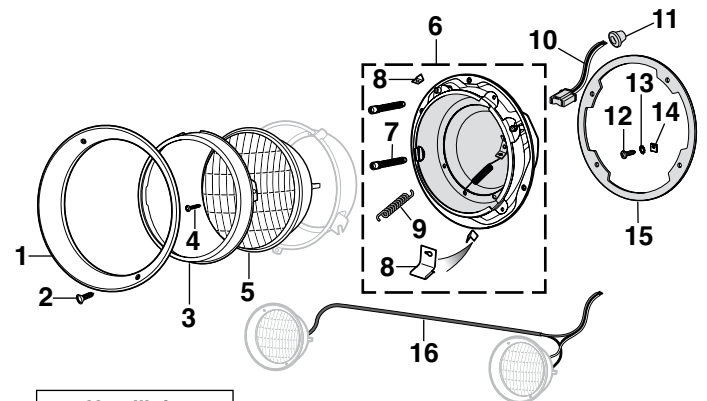

Headlight  
Protection Film  
See Page 118

Custom Headlights See Page 114  
LED Headlights See Page 115

## Dome Light Components

1948-52 F1 F2 F3

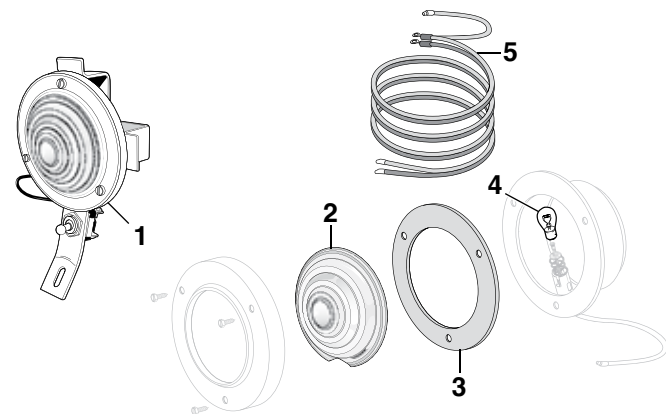

PART	ILL#	DESCRIPTION	APPLICATION	REQD	PRICE
47-4312	(1)	DOME LAMP ASSEMBLY	F1 F2 F3 48-52	(1)	\$44.95
47-4313	(2)	DOME LAMP LENS	F1 F2 F3 48-52	(1)	\$9.95
47-0580	(3)	DOME LIGHT LENS GASKET	F1 F2 F3 48-52	(1)	\$1.95
36-0223-F	(4)	BULB-CLEAR 6 VOLT	F1 F2 F3 48-52	(1)	\$1.55
36-0228-F	(5)	BULB-CLEAR 12 VOLT	F1 F2 F3 48-52	(1)	\$1.45
47-3210	(6)	DOME LIGHT FEED WIRE 100"	F1 F2 F3 48-52	(1)	\$52.95

## Dome Light Components

1953-56 F100 F250 F350

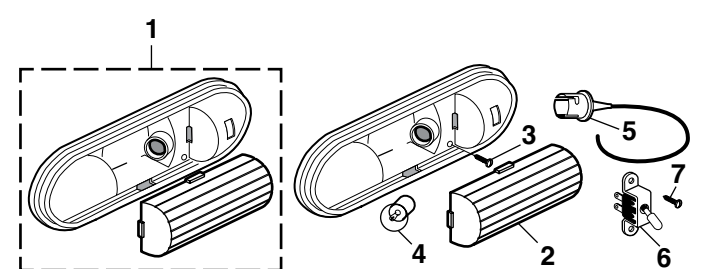

PART	ILL#	DESCRIPTION	APPLICATION	REQD	PRICE
47-4350	(1)	HOUSING & LENS-CHROME	WHITE "A" 53-56	(1)	\$47.95
47-4351		HOUSING & LENS	WHITE "A" 53-56	(1)	\$44.95
47-4352		HOUSING & LENS-CHROME	WHITE "B" 53-56	(1)	\$49.95
47-4264	(2)	DOME LIGHT LENS	WHITE 53-56	(1)	\$6.95
40-0422	(3)	SCREW	F-SERIES 53-56	(4)	\$.65
36-0223-F	(4)	BULB-CLEAR 6 VOLT	F-SERIES 53-55	(1)	\$1.55
47-0222		BULB-CLEAR 12 VOLT	F-SERIES 53-56	(1)	\$.49
47-0408	(5)	DOME LIGHT SOCKET & WIRE	F-SERIES 53-56	(1)	\$9.45
47-0810	(6)	DOME LIGHT SWITCH	F-SERIES 53-56	(1)	\$12.95
40-0422	(7)	SCREW-SWITCH	F-SERIES 53-56	(2)	\$.65

Note: "A" Original style with hole for lamp mounted switch.  
"B" Custom, does not have hole for lamp mounted switch.



## Custom Headlight



These OE-quality headlights feature an aluminum die-cast housing with a protective finish coating, making the housing corrosion free. Maximum light output is produced by brighter light focused on the road for a greater distance.

The strong, semi-hardened, crystal clear glass lens does not diffuse the light like traditional headlight lenses. A high-efficiency white halogen 12V 60/55 watt replaceable bulb is included. DOT and SAE approved.



#36-0299-F includes a white LED halo accent light that can be wired directly to any 12-volt circuit.

If adding brighter bulbs or upgrading to high power halogen lights, use a Heavy-Duty Headlight Harness. For more information, see below.

### Fits 12 Volt Systems Only

PART	DESCRIPTION	APPLICATION	REQD	PRICE
36-0281-F	CUSTOM HEADLIGHT-7"	F-SERIES	48-56 (2)	\$36.95
36-0290-F	HALOGEN REPLACEMENT BULB	WHITE	(2)	\$2.45
36-0299-F	CUSTOM HEADLIGHT-7" W/LED HALO	F-SERIES	48-56 (2)	\$59.95
47-0246	HALOGEN REPLACEMENT BULB	WHITE	(2)	\$5.95

## Original Style Headlights

Ford Official Licensed Product is purchased from an authorized Ford Licensee.

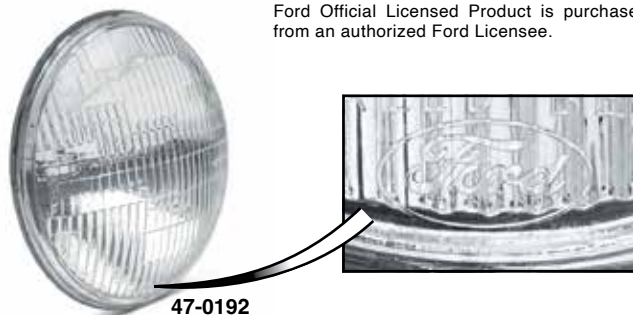

47-0192

PART	DESCRIPTION	6V	7"	ROUND	48-55	REQD	PRICE
47-0192	HALOGEN HEADLIGHT-"FORD"	6V	7"	ROUND	48-55	(2)	\$34.95
47-0196	HALOGEN HEADLIGHT-"FOMOCO"	12V	7"	ROUND	48-56	(2)	\$28.95

Original Ford sealed beam headlights used tungsten bulbs, which produced a yellowish light. Halogen headlights with a reversed raised logo on the lens are now available and are twice as powerful, producing a brighter, white light.

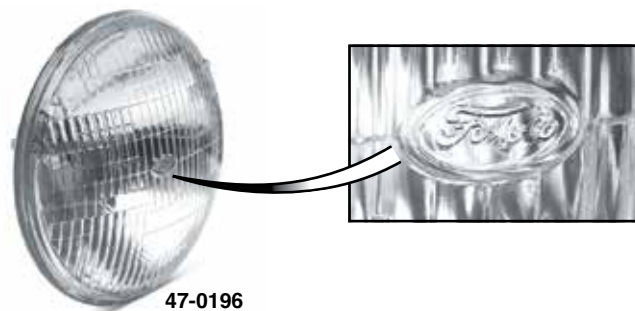

47-0196

## Heavy-Duty Headlight Harness



36-3580-F

Heavy-Duty Headlight Harness draws power directly from the battery whereas the original wiring draws its power from the headlight switch. Harness has separate relays for low and high beams and features OE-style headlight sockets

for easy installation. No splicing or cutting required. Call or go online and order yours today!

**Fits models with 12 volt electrical systems and will also work as an upgrade for trucks that have been converted from 6 volt to 12 volt systems.**

PART	DESCRIPTION	APPLICATION	REQD	PRICE
36-3580-F	HEAVY-DUTY HEADLIGHT HARNESS	F-SERIES	48-56 (1)	\$24.95
36-3592-F	REPLACEMENT RELAY-LOW/HIGH		(2)	\$4.45

## High-Performance Halogen Headlight



36-0304-F

High-Performance Halogen Headlights produce whiter and brighter light closer to natural daylight compared to standard halogen headlights' yellowish color. Upgraded bulbs not required. DOT and SAE approved.

**7" Round LED Headlights  
See Page 115**

**Fits 12 Volt Systems Only**

PART	DESCRIPTION	APPLICATION	REQD	PRICE
36-0304-F	HI-PERFORMANCE HEADLIGHT-7"	ROUND	48-56 (2)	\$24.95

## LED Headlights



LED headlights dramatically improve safety and visibility with a bright white light output for superior night-time driving. Features a cast aluminum powder-coated housing with an impact-resistant polycarbonate lens and rugged aluminum reflector. Solid state bulb-free design is resistant to damage from shock and vibration.

DOT approved headlight is energy efficient and lasts longer than conventional bulbs.

For 12 Volt Systems Only

### 7" LED Headlight Set



37-0390-F

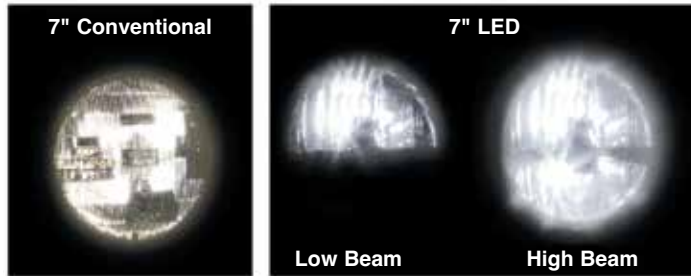

PART	DESCRIPTION	APPLICATION	REQD	PRICE
37-0390-F	LED HEADLIGHT SET	7" ROUND LIGHTS	(1)	\$299.95

### 7" LED Headlight Set with White Accent Strip



37-0395-F



#37-0395-F includes a white LED accent strip across the center that can be wired directly to any 12-volt circuit.

PART	DESCRIPTION	APPLICATION	REQD	PRICE
37-0395-F	LED HEADLIGHT SET W/ACCENT	7" ROUND LIGHTS	(1)	\$399.95

### 7" LED Headlight with Dual Accent Halo



#37-0318-F is an LED projector with a dual color white/amber auxiliary LED halo ring with automatic amber turn signal override feature.

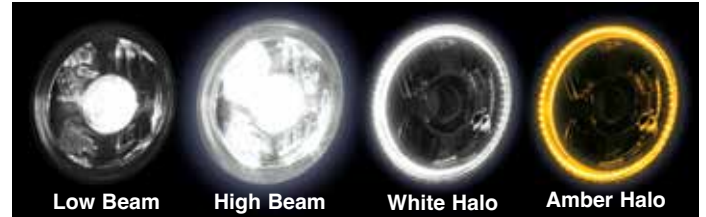

PART	DESCRIPTION	APPLICATION	REQD	PRICE
37-0318-F	LED HEADLIGHT W/DUAL ACCENT	7" ROUND LIGHTS	(2)	\$149.95

### 7" LED Headlight with White Accent Strip

#37-0319-F includes a white LED accent strip across the center that can be wired directly to any 12-volt circuit.

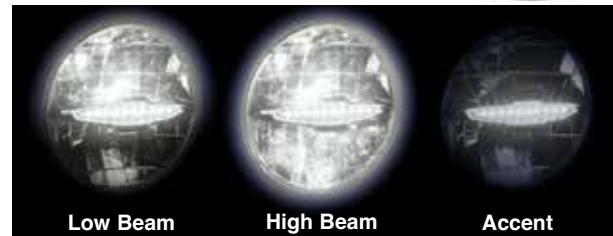

PART	DESCRIPTION	APPLICATION	REQD	PRICE
37-0319-F	LED HEADLIGHT W/WHITE ACCENT	7" ROUND LIGHTS	(2)	\$179.95

### 7" LED Headlight with Amber Accent Strip

#37-0320-F includes an amber LED accent strip across the center that can be wired directly to any 12-volt circuit.

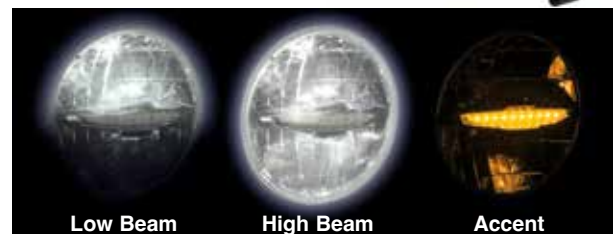

PART	DESCRIPTION	APPLICATION	REQD	PRICE
37-0320-F	LED HEADLIGHT W/AMBER ACCENT	7" ROUND LIGHTS	(2)	\$199.95

## Parklight and Components

1948-50 F1 F2 F3

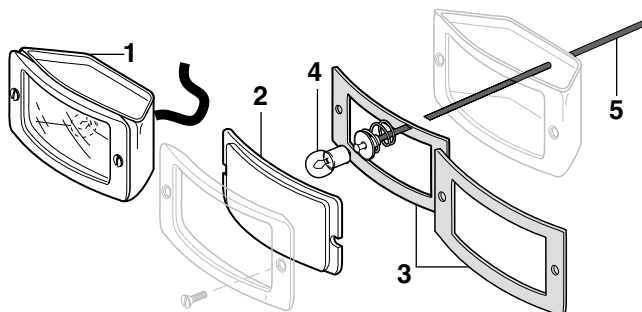

Parklight Assemblies include a 6 volt bulb.

PART	ILL#	DESCRIPTION	APPLICATION	REQD	PRICE	PART	ILL#	DESCRIPTION	APPLICATION	REQD	PRICE
47-4100	(1)	PARKLIGHT ASSEMBLY-CLEAR	F1 F2 F3 48-50	(2)	\$42.95	47-0504	(3)	PARKLIGHT LENS GASKET SET	F1 F2 F3 48-50	(1)	\$3.45
47-4200	(2)	PARKLIGHT LENS-CLEAR	F1 F2 F3 48-50	(2)	\$6.45	36-0223-F	(4)	BULB-CLEAR 6 VOLT	F1 F2 F3 48-50	(2)	\$1.55
47-4201		PARKLIGHT LENS-AMBER	F1 F2 F3 48-50	(2)	\$6.95	36-0228-F		BULB-CLEAR 12 VOLT	F1 F2 F3 48-50	(2)	\$1.45
						47-3710	(5)	WIRE W/CONTACT	F1 F2 F3 48-50	(2)	\$2.95

## Parklight and Components

1951-52 F1 F2 F3

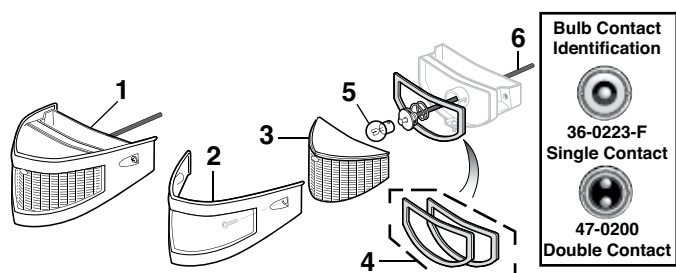

Parklight Assemblies include a 12 volt bulb.

PART	ILL#	DESCRIPTION	APPLICATION	REQD	PRICE
47-4104	(1)	PARKLIGHT ASSY-PAINT-CLEAR	F1 F2 F3 51-52	(2)	\$42.95
47-4105		PARKLIGHT ASSY-STNLS-CLEAR	F1 F2 F3 51-52	(2)	\$46.95
47-4210	(2)	PARKLIGHT BEZEL-PAINTED	F1 F2 F3 51-52	(2)	\$12.45
47-4211		PARKLIGHT BEZEL-STAINLESS	F1 F2 F3 51-52	(2)	\$16.95
47-4204	(3)	PARKLIGHT LENS-CLEAR	F1 F2 F3 51-52	(2)	\$7.95
47-4205		PARKLIGHT LENS-AMBER	F1 F2 F3 51-52	(2)	\$7.95
47-0505	(4)	PARKLIGHT LENS GASKET SET	F1 F2 F3 51-52	(1)	\$3.45
36-0223-F	(5)	BULB-CLEAR 6 VOLT "A"	F1 F2 F3 51-52	(2)	\$1.55
47-0200		BULB-CLEAR 12 VOLT "B"	F1 F2 F3 51-52	(2)	\$1.45
47-3710	(6)	WIRE W/SINGLE CONTACT	F1 F2 F3 51-52	(2)	\$2.95

Note: "A" For original single contact parklights.  
"B" For replacement double contact parklights.

## Parklight and Components

1953-54 F100 F250 F350

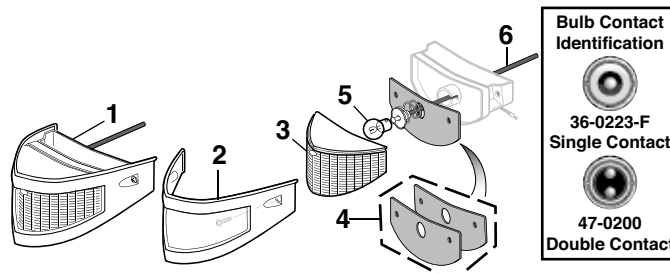

Parklight Assemblies include a 12 volt bulb.

PART	ILL#	DESCRIPTION	APPLICATION	REQD	PRICE
47-4106	(1)	PARKLIGHT ASSY-PAINT-CLEAR	F-SERIES 53-54	(2)	\$49.95
47-4107		PARKLIGHT ASSY-STNLS-CLEAR	F-SERIES 53-54	(2)	\$49.95
47-4212	(2)	PARKLIGHT BEZEL-PAINTED	F-SERIES 53-54	(2)	\$15.95
47-4213		PARKLIGHT BEZEL-STAINLESS	F-SERIES 53-54	(2)	\$17.95
47-4206	(3)	PARKLIGHT LENS-CLEAR	F-SERIES 53-54	(2)	\$7.95
47-4207		PARKLIGHT LENS-AMBER	F-SERIES 53-54	(2)	\$7.95
47-0506	(4)	PARKLIGHT LENS GASKET SET	F-SERIES 53-54	(1)	\$3.95
36-0223-F	(5)	BULB-CLEAR 6 VOLT "A"	F-SERIES 53-54	(2)	\$1.55
47-0200		BULB-CLEAR 12 VOLT "B"	F-SERIES 53-54	(2)	\$1.45
47-3710	(6)	WIRE W/SINGLE CONTACT	F-SERIES 53-54	(2)	\$2.95

Note: "A" For original single contact parklights.  
"B" For replacement double contact parklights.

## Parklight and Components

1955-56 F100 F250 F350

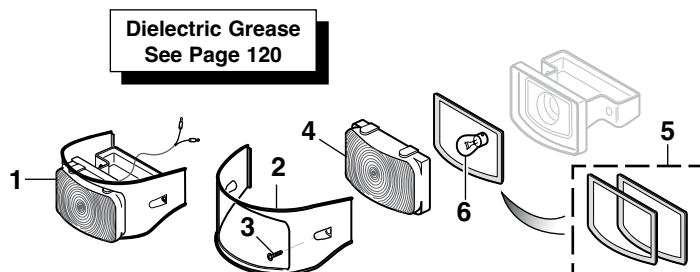

Parklight Assemblies include a 12 volt bulb.

PART	ILL#	DESCRIPTION	APPLICATION	REQD	PRICE
47-4108	(1)	PARKLIGHT ASSY-PAINT-CLEAR	F-SERIES 55	(2)	\$54.95
47-4109		PARKLIGHT ASSY-STNLS-CLEAR	F-SERIES 55	(2)	\$52.95
47-4110		PARKLIGHT ASSY-PAINT-CLEAR	F-SERIES 56	(2)	\$51.95
47-4111		PARKLIGHT ASSY-STNLS-CLEAR	F-SERIES 56	(2)	\$52.95
47-4214	(2)	PARKLIGHT BEZEL-PAINTED	F-SERIES 55-56	(2)	\$16.95
47-4215		PARKLIGHT BEZEL-STAINLESS	F-SERIES 55	(2)	\$18.95
47-4202		PARKLIGHT BEZEL-STAINLESS	F-SERIES 56	(2)	\$16.95
40-0519	(3)	SCREW-BEZEL-STAINLESS	F-SERIES 55-56	(4)	\$6.65
47-4208	(4)	PARKLIGHT LENS-CLEAR	F-SERIES 55-56	(2)	\$8.95
47-4209		PARKLIGHT LENS-AMBER	F-SERIES 55-56	(2)	\$8.45
47-0512	(5)	PARKLIGHT LENS GASKET SET	F-SERIES 55-56	(1)	\$2.95
36-0223-F	(6)	BULB-CLEAR 6 VOLT	F-SERIES 55	(2)	\$1.55
47-0231		BULB-AMBER 12 VOLT	F-SERIES 55-56	(2)	\$9.95
36-0222-F		BULB-CLEAR 12 VOLT	F-SERIES 55-56	(2)	\$8.85



## Tail Light Components - Round Style

1948-52 F1 F2 F3  
1953-54 F100 F250 F350

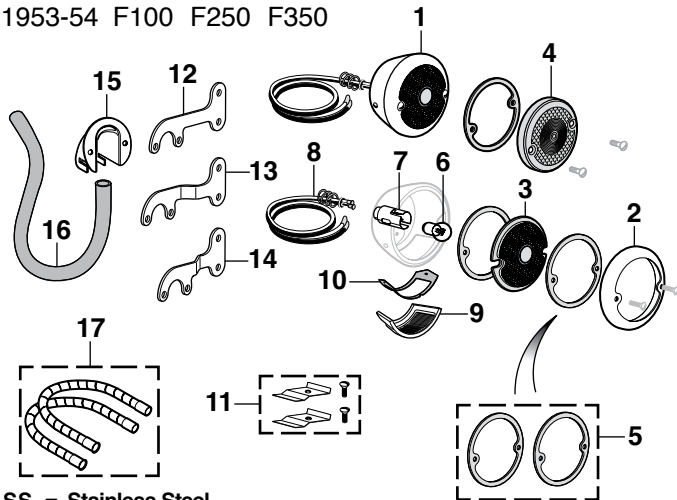

SS = Stainless Steel

**Tail Light Assemblies include a 6 Volt bulb.**

PART	ILL#	DESCRIPTION	APPLICATION	REQD	PRICE
47-4150	(1)	TAIL LIGHT ASSY-LH-SS "A"	RED 48-54	(1)	\$36.95
47-4151		TAIL LIGHT ASSY-RH-SS "A"	RED 48-54	(1)	\$34.95
47-4152		TAIL LIGHT ASSY-LH-BLACK"A"	RED 48-54	(1)	\$31.95
47-4153		TAIL LIGHT ASSY-RH-BLACK"A"	RED 48-54	(1)	\$31.95
47-4203	(2)	BEZEL-SS	F1 F2 F3 48-52	(2)	\$5.95
47-4250	(3)	LENS-RED	F1 F2 F3 48-52	(2)	\$6.95
47-4253	(4)	LENS-RED	F-SERIES 53-54	(2)	\$5.45
47-0508	(5)	LENS GASKET SET	F1 F2 F3 48-52	(2)	\$2.25
47-0508		LENS GASKET SET	F-SERIES 53-54	(1)	\$2.25
47-0224	(6)	BULB-CLEAR 6 VOLT	F-SERIES 48-54	(2)	\$1.25
36-0228-F		BULB-CLEAR 12 VOLT	F-SERIES 48-54	(2)	\$1.45
47-0420	(7)	SOCKET	F-SERIES 48-54	(2)	\$2.95
47-3720	(8)	WIRE	F-SERIES 48-54	(2)	\$6.95
47-4245	(9)	LICENSE LAMP LENS	CLEAR 48-54	(1)	\$7.95
47-0521	(10)	GASKET-LENS	F-SERIES 48-54	(1)	\$1.45
40-0060	(11)	SCREW & CLIP KIT	F-SERIES 48-54	(1)	\$2.95
47-4515	(12)	LIGHT BRACKET-SS "B"	F-SERIES 48-54	(2)	\$12.95
47-4514		LIGHT BRACKET-BLACK "B"	F-SERIES 48-54	(2)	\$6.95
47-4508	(13)	LIGHT BRACKET-LH-SS "C"	F1 F2 F3 48-52	(1)	\$20.95
47-4512		LIGHT BRACKET-LH BLACK "C"	F1 F2 F3 48-52	(1)	\$15.95
47-4509	(14)	LIGHT BRACKET-RH-SS "C"	F1 F2 F3 48-52	(1)	\$20.95
47-4513		LIGHT BRACKET-RH-BLACK "C"	F1 F2 F3 48-52	(1)	\$16.95
42-0594	(15)	WIRE SHIELD-SS	F-SERIES 48-54	(2)	\$6.45
42-0595		WIRE SHIELD-BLACK	F-SERIES 48-54	(2)	\$4.45
47-3700	(16)	WIRE LOOM	F-SERIES 48-54	(2)	\$2.45
36-4135-F	(17)	CONDUIT SET-STAINLESS	F-SERIES 48-54	(1)	\$11.95

Note: "A" 1948-52 tail light lens included. For original 1953-54 style, order lens #47-4253.

"B" Without rear bumper.

"C" With rear bumper.

## Flareside Rear License Plate Bracket

1948-52 F1 F2 F3  
1953-56 F100 F250 F350

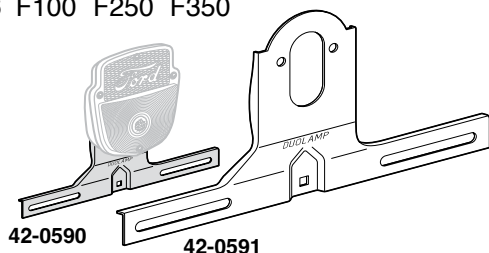

PART	DESCRIPTION	APPLICATION	REQD	PRICE
42-0590	LICENSE PLATE BRACKET	BLACK FLARESIDE 48-56	(1)	\$7.95
42-0591	LICENSE PLATE BRACKET	STAINLESS FLARESIDE 48-56	(1)	\$15.95

## Flareside Tail Light and Components

1953-56 F100 F250 F350 Shield Style

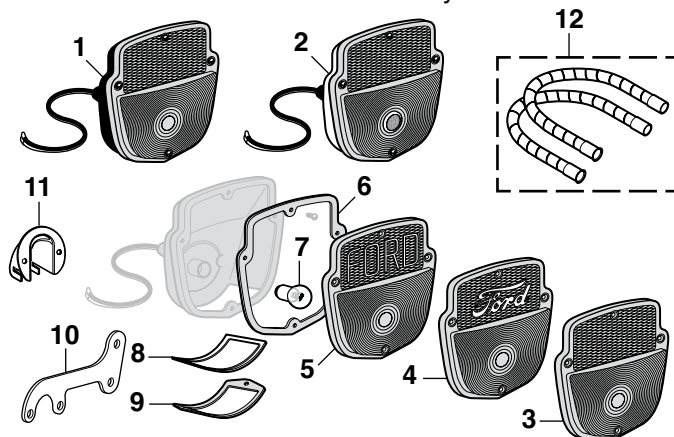

**Tail Light Assemblies include a 12 Volt bulb.**

Ford Official Licensed Product is purchased from an authorized Ford Licensee.

PART	ILL#	DESCRIPTION	APPLICATION	REQD	PRICE
47-4160	(1)	TAIL LIGHT ASSY-LH "A"	RED 53-56	(1)	\$29.95
47-4161		TAIL LIGHT ASSY-RH "A"	RED 53-56	(1)	\$29.95
47-4162	(2)	TAIL LIGHT ASSY-LH "B"	RED 53-56	(1)	\$45.45
47-4163		TAIL LIGHT ASSY-RH "B"	RED 53-56	(1)	\$44.45
47-4164		TAIL LIGHT ASSY-LH "C"	RED 53-56	(1)	\$39.95
47-4165		TAIL LIGHT ASSY-RH "C"	RED 53-56	(1)	\$39.95
47-4260	(3)	LENS-PLAIN	RED 53-56	(2)	\$5.95
47-4261	(4)	LENS-W/CHROME FORD SCRIPT	RED 53-56	(2)	\$18.95
47-4262	(5)	LENS-W/PLAIN FORD BLOCK	RED 53-56	(2)	\$9.95
47-4263		LENS-W/CHROME FORD BLOCK	RED 53-56	(2)	\$15.95
47-0524	(6)	GASKET-LENS	FLARESIDE 53-56	(2)	\$1.95
47-0224	(7)	BULB-CLEAR 6 VOLT	FLARESIDE 53-55	(2)	\$1.25
36-0228-F		BULB-CLEAR 12 VOLT	FLARESIDE 53-56	(2)	\$1.45
47-0526	(8)	GASKET-LICENSE LENS	FLARESIDE 53-56	(1)	\$1.45
47-4244	(9)	LENS-LICENSE PLATE	CLEAR 53-56	(1)	\$2.95
47-4515	(10)	LIGHT BRACKET-SS	FLARESIDE 53-56	(2)	\$12.95
47-4514		LIGHT BRACKET-BLACK	FLARESIDE 53-56	(2)	\$6.95
42-0594	(11)	WIRE SHIELD-SS	FLARESIDE 53-56	(2)	\$6.45
42-0595		WIRE SHIELD-BLACK	FLARESIDE 53-56	(2)	\$4.45
36-4135-F	(12)	CONDUIT SET-STAINLESS	FLARESIDE 53-56	(1)	\$11.95

Note: "A" Tail light has a black body and plain lens.

"B" Tail light has a polished stainless body with a Blue Dot installed.

"C" Tail light has a polished stainless body and a plain lens.

## Tail Lens Blue Dot Insert

Tail Lens Blue Dots give ordinary tail lights a purple glow that brings back the look of the '50s and '60s. Comes in sets of two. Drilling a 15/16" hole in the tail light is required for installation. Check with state and local authorities to ensure that altering tail lens does not violate laws in your area.



PART	DESCRIPTION	APPLICATION	REQD	PRICE
38-5520-F	TAIL LENS BLUE DOT INSERTS	PAIR 48-56	(1)	\$6.95

## Mini Bulb Remover / Installer

Mini Bulb Remover/Installer features cushioned grips and rubber-coated ends for easy removal and safe installation of hard-to-reach bayonet, screw and wedge base bulbs.

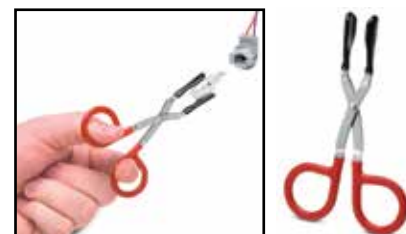

PART	DESCRIPTION	APPLICATION	PRICE
38-1398-F	MINI BULB REMOVER/INSTALLER		\$11.95

## Custom Light Bulbs

### Superwhite Bulb Set Produces 30% More Light



Superwhite headlight bulbs produce 30% more light while retaining the street legal wattage. Superwhite bulbs use a proprietary mixture of premium gases that includes Xenon, which cools the light filament, improving the efficiency and light output of the bulb, unlike standard halogen bulbs which use less efficient argon gas.

Superwhite bulbs operate in the Kelvin color temperature range of 4000-4200K, producing a brighter, white light. Traditional halogen bulbs operate at 2600-3000K, emitting a more yellowish appearance. Sold in sets of two. Call or go online and order yours today!

PART	DESCRIPTION	APPLICATION	REQD	PRICE
36-0310-F	SUPERWHITE SET	FOR HEADLIGHT	#36-0281-F 48-56 (1)	\$10.45
36-0298-F	SUPERWHITE SET	FOR HEADLIGHT	#36-0299-F 48-56 (1)	\$15.95

### Halogen Blue-Coated Headlight Bulbs



**Halogen Bulb Tech Tip:** Always handle halogen bulbs by the plastic base to prevent contaminants on the glass from shortening the life of the bulb.

Replace the white halogen bulbs with a halogen blue-coated bulb. Blue-coated bulb creates an intense white light, giving the cool look of HID (high intensity discharge) lighting without the high price; call or go online and order yours today!

PART	DESCRIPTION	APPLICATION	REQD	PRICE
36-0291-F	HALOGEN BULB-BLUE	FOR HEADLIGHT	#36-0281-F 48-56 (2)	\$3.95
36-0294-F	HALOGEN BULB-BLUE	FOR HEADLIGHT	#36-0299-F 48-56 (2)	\$4.95

## LED Bolt Set for Your License Plate



LED Bolt Set contains chrome bolts which feature an integrated white LED that illuminates at a 90° angle. Ideal for use where extra light is needed. For 12-volt systems only.

PART	DESCRIPTION	PRICE
36-4506-F	LED LICENSE PLATE BOLT SET	\$11.45

## LED Backup Light Bar



Light will need to be wired into one of your reverse lights for a signal and grounded locally.

## Driving Light Set



Driving lights provide a longer, more focused beam pattern for improved long-range vision. Features include reinforced steel housing with black finish and adjustable chrome mounting bracket with 10mm mounting stud; and state-of-the-art reflector which gives maximum light output from a 4-1/2" diameter light. Lights are complete with illuminated push button switch, 12-volt relay, all necessary wiring, mounting hardware, protective lens covers and high efficiency halogen 12V 55W replaceable bulbs.

For added style, replace the white halogen bulb with a halogen blue-coated bulb. The blue-coated bulb creates an intense white light which gives the cool look of HID (high intensity discharge) lighting without the high price.

**For More Information on Superwhite Bulb Set See Left.**

PART	DESCRIPTION	APPLICATION	REQD	PRICE
38-1274-F	DRIVING LIGHT SET		(1)	\$59.95
38-0374-F	HALOGEN BULB-WHITE	FOR 38-1274-F	(2)	\$1.95
36-0264-F	HALOGEN BULB-BLUE	FOR 38-1274-F	(2)	\$5.95
36-0316-F	SUPERWHITE BULB SET	FOR 38-1274-F	(1)	\$5.95

## Headlight Protection Film



Headlight Protection Film is made from scratch-resistant, 30-mil thick press-polished PVC material that features a UV inhibitor to prevent shrinking and discoloration, combined with the strongest clear adhesive available for maximum durability and distortion-free light transmission. Proven to withstand a barrage of 1" diameter stones at speeds up to 120 mph with no damage to lens. Kit contains pre-cut film, installation squeegee and instructions.

**Without cutouts for headlight alignment pins.  
Some trimming required.**

PART	DESCRIPTION	APPLICATION	REQD	PRICE
36-0317-F	HEADLIGHT FILM KIT	7" CUSTOM	(1)	\$16.95

This LED Backup Light Bar easily bolts to the top of your license plate and wires into your existing reverse lights. The Backup Light Bar will bolt onto your vehicle's top two license plate mounts. It features a die-cast aluminum housing and is finished in a satin black powder coat.



PART	DESCRIPTION	APPLICATION	REQD	PRICE
37-7475-F	LED BACKUP LIGHT BAR	UNIVERSAL	(1)	\$69.95

## LED Tail Light and License Light

1948-52 F1 F2 F3  
1953-56 F100 F250 F350



47-0328



47-0330



47-0332



47-0336

New technology previously only on high-end luxury cars is now available for trucks! These tail light lenses with LEDs quickly alert other drivers of your intentions with LED bulbs that illuminate 140 times faster than conventional incandescent bulbs, which translates to a gain of 20+ feet of reaction distance!

### Additional LED benefits:

LEDs have no filament, which means they are less sensitive to vibrations, and they can last up to 20,000 hours. They use only 15% of the energy required by incandescent bulbs, reducing the load placed on your truck's charging system and less heat is emitted.

Tail light lenses are a direct replacement for stock lenses. Simply remove original lens and bulb, and install the LED tail lights in their place.

#47-0336 & #47-0337 feature sequential operation with sequential left, sequential right or sequential off. Also includes brake attention function that lights from the inner LEDs outward once, then all on when brakes are applied.

### Fits 12 Volt Systems Only

PART	DESCRIPTION	APPLICATION	REQD	PRICE
47-0328	TAIL LIGHT-LED-RED-LH W/LICENSE	"A" 48-54	(1)	\$62.95
47-0329	TAIL LIGHT-LED-RED-RH	"A" 48-54	(1)	\$51.95
47-0330	TAIL LIGHT-LED-RED-LH W/LICENSE	FLARESIDE 53-56	(1)	\$59.95
47-0331	TAIL LIGHT-LED-RED-RH	FLARESIDE 53-56	(1)	\$52.95
47-0336	TAIL LIGHT-LED-RED-LH W/LICENSE	FLARESIDE 53-56	(1)	\$79.95
47-0337	TAIL LIGHT-LED-RED-RH W/LICENSE	FLARESIDE 53-56	(1)	\$55.95
47-0332	LICENSE LENS-LED-CLEAR	FLARESIDE 53-56	(1)	\$32.95

Note: "A" Includes stainless steel housing.

## Cab Roof Light Kits ... Add Visibility and Big Rig Style



47-4181



38-1075-F



47-4182



38-1074-F

All kits come complete with lights, bulbs, wire harness, quick splice connectors and a dash mount panel with toggle switch plus indicator light which allows the Cab Roof Lights to be operated independently of the headlights.



Cab Roof Light Kits are available in amber or clear. Kits meet SAE specifications when used with included bulbs. The two outside lights (clearance lights) and three inner ones (marker lights) give oncoming traffic a visual fix on the truck for additional safety.

PART	DESCRIPTION
47-4181	CAB ROOF 5 LIGHT KIT
38-1075-F	CAB ROOF 5 LIGHT KIT
36-0222-F	BULB

APPLICATION	REQD	PRICE
AMBER	(1)	\$45.45
AMBER CHROME	(1)	\$84.95
CLEAR	(5)	\$.85

PART	DESCRIPTION
47-4182	CAB ROOF 5 LIGHT KIT
38-1074-F	CAB ROOF 5 LIGHT KIT
36-0202-F	BULB

APPLICATION	REQD	PRICE
CLEAR	(1)	\$44.95
CLEAR CHROME	(1)	\$79.95
AMBER	(5)	\$1.35





**Loctite Ready Gasket** makes leak-proof gaskets for temperatures from -75°F to 450°F. Blowout resistant, sensor-safe and ideal for sealing differential covers, valve covers, water pumps, thermostat housings and more. Applies with a standard caulking gun, dries black.

PART	DESCRIPTION	PRICE
38-0767-F	5 OZ TUBE	\$15.95



**Loctite RTV Red** is a high-temperature silicone gasket maker and adhesive. It forms a tough, flexible seal that is resistant to most chemicals without hardening, shrinking or cracking. RTV Red has a temperature range of -75°F to +600°F and is sensor-safe.

PART	DESCRIPTION	PRICE
42-0854	2.7 OZ TUBE	\$6.95



**Loctite Spray Adhesive** dries clear with superior bonding strength. Excels at attaching upholstery cloth, carpeting, insulation and has many other uses. Not recommended for use on headliners.

PART	DESCRIPTION	PRICE
38-0798-F	10.5 OZ CAN	\$9.45



**Loctite Rubberized Undercoating** is a heavy-duty undercoating that seals, protects and insulates frames, floor pans, wheel wells and other body panels. Rubberized for maximum durability.

PART	DESCRIPTION	PRICE
38-0766-F	16 OZ AEROSOL	\$6.95



**Permatex Windshield and Glass Sealant** is a silicone sealant for windshields, windows and other glass. Flows into leaks like water and dries to form a flexible, tough, clear seal that is resistant to extreme temperatures, vibration and most chemicals.

PART	DESCRIPTION	PRICE
38-0783-F	1.5 OZ TUBE	\$5.95



**Permatex Anti-Seize Lubricant** is a highly refined blend of aluminum, copper and graphite lubricants. Use during assembly to prevent galling, corrosion and seizing due to weathering or chemicals. Anti-Seize Lubricant assures easier disassembly and is salt, corrosion and moisture resistant.

PART	DESCRIPTION	PRICE
42-0737	4 OZ JAR	\$7.75



**Loctite Copper Anti-Seize Stick** protects against high-temp seizing and galling of fasteners up to 1,800°F. Perfect for spark plugs, exhaust manifold bolts, thermostat housing bolts and oxygen sensors.

PART	DESCRIPTION	PRICE
38-0765-F	20 GRAM STICK	\$6.45



**Permatex Orange Threadlocker** is a hybrid formula that combines the strength of Red with the removability of Blue Threadlocker. Orange Threadlocker is ideal for heavy-duty, high vibration applications and can be removed with hand tools without heating.

PART	DESCRIPTION	PRICE
42-0749	.34 OZ TUBE	\$14.95



**Permatex Weatherstrip Adhesive** is a flexible, water-resistant black adhesive for bonding rubber and metal surfaces. Withstands extreme temperatures and resistant to gasoline, antifreeze and most solvents.

PART	DESCRIPTION	PRICE
42-0759	5 OZ TUBE	\$8.75



**Loctite Dielectric Grease** extends the life of electrical components by protecting them from moisture, salt and corrosion. Also prevents spark plugs from fusing to boots. Use on fuses, battery terminals, ignition components and other electrical connections.

PART	DESCRIPTION	PRICE
38-0770-F	.33 OZ TUBE	\$4.45



**Seam Sealer** provides superior adhesion and flexibility without cracking or peeling. Its self-leveling qualities make it an excellent sealer on cowl, floor, doors and wheel house seams. Skin time is 1-2 minutes and can be painted in 30-60 minutes. Applies with a standard caulking gun.

PART	DESCRIPTION	PRICE
38-0781-F	11 OZ TUBE	\$16.45



**Permatex's Thread Sealant** with PTFE (a thermoplastic polymer) is an economical general-purpose fitting sealant. It outperforms traditional tapes and pipe dopes while it seals and resists pressure in air, oil, diesel fuel and hydraulic systems. Thread Sealant remains pliable at higher and lower temperatures.

PART	DESCRIPTION	PRICE
42-0733	4 OZ JAR	\$7.95



**Vinyl Edge Sealer Pen** is an ultraviolet light-blocking, fast-drying, clear acrylic sealer that protects the edges of vinyl decals, graphics and the ends of adhesive chrome body moldings. It features a wedge applicator tip for a smooth, even application.

PART	DESCRIPTION	PRICE
38-0921-F	.3 OZ PEN	\$12.95



**3M™ Adhesive Tape** is a high-performance, double-sided tape for all types of accessories,

both interior and exterior. The tape's foam core allows it to expand and contract with temperature changes and to conform to surface irregularities and gaps. Includes three 1" x 12" strips.

PART	DESCRIPTION	PRICE
38-0788-F	3M TAPE	\$8.95



**Strip Caulk** is a non-hardening, non-shrinking waterproof black caulking material with great adhesion properties

and is temperature resistant from -400°F to +500°F. Perfect for sealing around hoses, tubing, wiring or any other hole, joint, seam, void or gap to prevent fumes, moisture or noise penetration. Easy to apply and can be painted immediately. Contains twelve 1/4" x 12" strips.

PART	DESCRIPTION	PRICE
38-0779-F	STRIP CAULK	\$5.75



**Penetrating Graphite Powder** is an extra fine graphite powder that is odorless dry powder lubricant, used to guard against sticking, wear, and corrosion. Keeps brake cables, speedometer cables, control cables, hinges, locks and other metal applications working smoothly. Helps prevent corrosion and rust.

PART	DESCRIPTION	PRICE
42-0734	.21 OZ TUBE	\$3.95

## Haynes Manuals

**Ford V8 Engine Overhaul:** Complete step-by-step procedures for V8 engine rebuilding from engine removal to proper break-in methods and includes engine identification, tools and diagnosis. Covers 255, 260, 289, 302, 351, 360, 390, 400, 428, 429 and 460 cubic inch Ford V8 engines. 275 pages.

PART	DESCRIPTION	PRICE
42-0390	FORD V8 ENGINE OVERHAUL	\$31.95

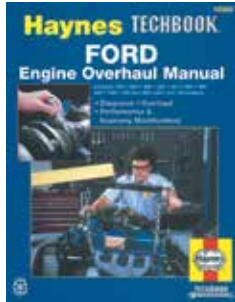

**Suspension, Steering & Driveline Manual:** Covers troubleshooting, maintenance and repair for most foreign and domestic suspension, steering and driveline systems. Includes rear differential overhaul procedures and modifications for improved handling.

PART	DESCRIPTION	PRICE
38-0352-F	HAYNES SUSP STEERING DRIVE	\$31.95



**Electrical:** Covers basic electrical fundamentals, troubleshooting and repair for both domestic and foreign vehicles. It includes engine starting and charging systems, lights, gauges, accessories and more. 241 pages.

PART	DESCRIPTION	PRICE
38-0414-F	AUTOMOTIVE ELECTRICAL	\$31.95

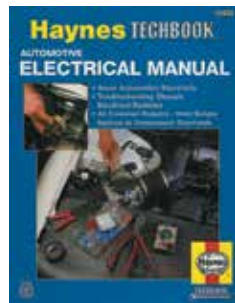

**Haynes Emission Control Manual:** A simple, do-it-yourself approach to automotive emissions controls. Basic information, diagnosis and repair for domestic and import models, including computer-controlled vehicles.

PART	DESCRIPTION	PRICE
38-0356-F	HAYNES EMISSION CONTROL	\$29.95

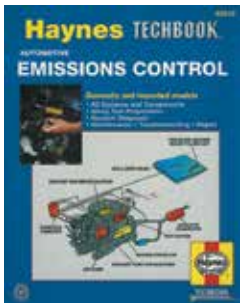

**Body Repair & Painting:** A complete photographic guide showing car care and detailing, rust prevention, body repair from minor dents to major structural repair as well as painting.

PART	DESCRIPTION	PRICE
38-0411-F	BODY REPAIR & PAINTING	\$31.95



**Heating & Air Conditioning:** Covers step-by-step procedures for diagnosis, maintenance and repair of all domestic and import heating and air conditioning systems in use today. 209 pages.

PART	DESCRIPTION	PRICE
38-0410-F	HEATING/AIR CONDITIONING	\$29.95

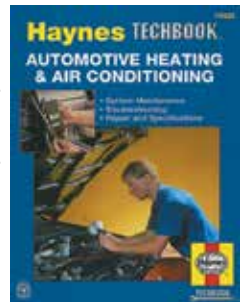

## Paintucation Kevin Tetz Paintucation DVDs

**Body Shop Basics:** Provides fundamental information about basic tool selection, simple dent repair, blending colors, gun technique, proper safety techniques and surface defect repair. 90 minutes

PART	DESCRIPTION	PRICE
38-0347-F	DVD-BODY SHOP BASICS	\$35.95

**Color Sanding & Buffing:** Explains what to do after the paint is dry and shows the difference between a "show" finish and a daily driver finish. Run repair techniques are shown in detail, as well as reviving old paint. Shows updated techniques using state-of-the-art compounds and pneumatic sanding systems designed to take the labor out of achieving a show-quality paint finish. 65 minutes

PART	DESCRIPTION	PRICE
38-0349-F	DVD-COLOR SANDING&BUFFING	\$29.45

**Paintucation DVD Set:** Contains all five Paintucation DVDs to help you repair and restore your vehicle's body from start to finish.

PART	DESCRIPTION	PRICE
38-0448-F	PAINTUCATION DVD SET	\$179.95

**Metal Prep & Rust Repair:** Demonstrates stripping metal with chemicals and sanders and illustrates fixing a rust patch from start to finish. Metal finishing and body filler techniques are shown, as well as surface rust removal, conversion and primer application. 75 minutes

PART	DESCRIPTION	PRICE
38-0348-F	DVD-METAL PREP&RUST REPAIR	\$29.45

**Paint Your Own Truck:** Instruction on proper paint gun techniques, panel alignment secrets, surface rust removal and application tips for fillers, primers and paints. Learn how to apply two-tone paint jobs, demonstrated in simple steps with detailed masking tips and tricks that yield professional results. 240 minutes.

PART	DESCRIPTION	PRICE
38-0449-F	DVD PAINT YOUR OWN TRUCK	\$35.95

**Body Panel Replacement:** Includes five different panel replacement projects covering welding sheet metal, gapping panels, "old school" leading, door skinning, partial panels, full quarter panel replacement, new sheet metal fitment, metal finishing and the latest panel adhesive. Double-sided DVD. 150 minutes

PART	DESCRIPTION	PRICE
38-0346-F	DVD-BODY PANEL REPLACEMENT	\$35.95





## Repair Manuals - USB

42-0900-49

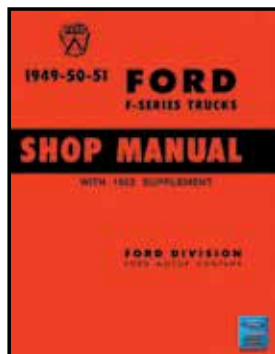

These USB flash drives are electronic versions of the original manuals used by the Ford dealership mechanics to guide them through repairs and maintenance. Explains step-by-step repair/service procedures and can be used as a ready reference. Each flash drive is a complete manual that includes all volumes in a set.

The PDF manual is on a USB flash drive for total portability and is compatible with Windows, MAC iOS, and Android operating systems. (Adobe Acrobat Reader or similar required to view.) Each PDF is bookmarked and searchable, allowing you to search the entire manual in seconds and print only the pages you need.

PART	DESCRIPTION	APPLICATION	PRICE
42-0900-49	SHOP MANUAL-USB W/52 SUPPLEMENT	F-SERIES 49-52	\$19.95
42-0900-53	SHOP MANUAL-USB	F-SERIES 53	\$19.95
42-0900-54	SHOP MANUAL-USB	F-SERIES 54-55	\$19.95
42-0900-56	SHOP MANUAL-USB	F-SERIES 56	\$19.95

## Master Parts Catalog - USB

42-0901-48

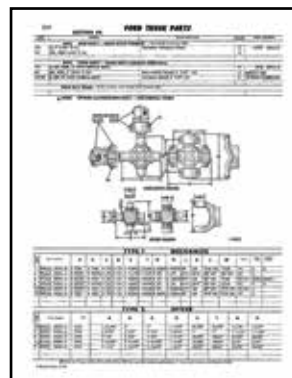
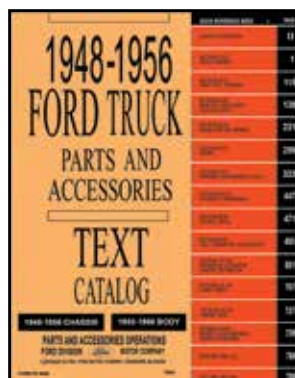

The Master Parts and Accessories Catalog is the original manual used by Ford technicians to identify the correct service part for Ford vehicles. It contains a comprehensive list of part numbers, exploded-view diagrams, illustrations, cross-references, and other valuable information. A must-have for any restoration project.

The PDF manual is on a USB flash drive for total portability and is compatible with Windows, MAC iOS, and Android operating systems. (Adobe Acrobat Reader or similar required to view.) Each PDF is bookmarked and searchable, allowing you to search the entire manual in seconds and print only the pages you need.

PART	DESCRIPTION	APPLICATION	REQD	PRICE
42-0901-48	MASTER PARTS CATALOG-USB	TRUCKS 48-56	(1)	\$20.95

## Stacey David's Gearz Project Planning Book



Stacey David's Gearz Project Planning Book is a comprehensive guide to help you plan, budget, document and archive a complete project build from start to finish. This guide will help you stay more organized by planning ahead while keeping you on track and inspiring you to reach your project goals.

Each fill-in-the-blank section allows you to document the specific parts used, part numbers and costs involved. A table of contents breaks down the 22 color-coded sections. The 8 1/2" x 11" wire-bound book has 144 pages with a clear sleeve for receipts and photos.

*Stacey David's Gearz Project Planning Book written by Stacey David copyright 2015 Rattle Trap Productions, Inc.*

PART	DESCRIPTION	PRICE
38-4680-F	GEARZ PROJECT PLANNING BOOK	\$19.95

## Repair Manuals

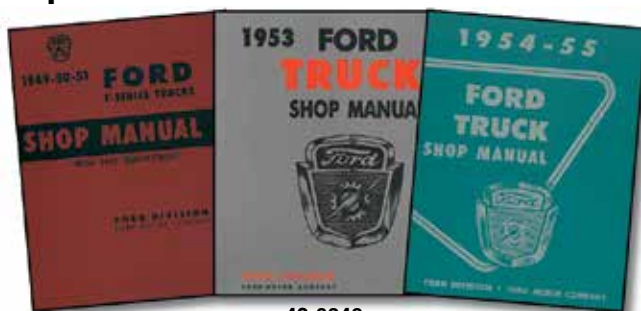

PART	DESCRIPTION	PRICE	PART	DESCRIPTION	PRICE
42-0350	TRUCK SHOP MNL 49-52	\$27.95	42-0351	TRUCK SHOP MNL 54-55	\$29.95
42-0349	TRUCK SHOP MNL 53	\$29.95	42-0352	TRUCK SHOP MNL 56	\$29.95

**Truck Shop Manuals:** Provides complete step-by-step information on construction, operation, maintenance and repair of your Ford truck.

## Body and Interior Assembly Manuals



PART	DESCRIPTION	PRICE	PART	DESCRIPTION	PRICE
42-0453	BODY & INTERIOR ASSY 1953	\$24.95	42-0315	DELIVERY/INSPECTION 53-56	\$8.95
42-0454	BODY & INTERIOR ASSY 1954	\$29.95			

## Pre-Delivery and Inspection Record





## Sales Brochures

PART	DESCRIPTION	PRICE
42-0438	SALES BROCHURE-F-SERIES 48	\$11.95
42-0439	SALES BROCHURE-F1 49	\$8.95
42-0441	SALES BROCHURE-F1 51	\$10.45
42-0442	SALES BROCHURE-F1 52	\$11.95
42-0444	SALES BROCHURE-F100 54	\$11.95
42-0445	SALES BROCHURE-F100 55	\$11.95
42-0446	SALES BROCHURE-F-SERIES 56	\$11.95



42-0441

## Owner's Manuals

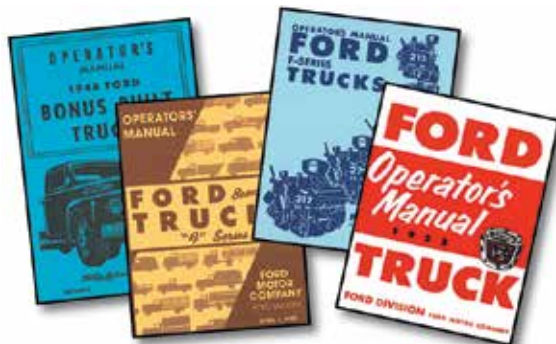

These handbooks provide tips and other how-to's for the operation, care and regular maintenance of your Ford truck.

PART	DESCRIPTION	PRICE
42-0148	OWNERS MANUAL 1948	\$13.95
42-0149	OWNERS MANUAL 1949	\$13.95
42-0150	OWNERS MANUAL 1950	\$13.95
42-0151	OWNERS MANUAL 1951	\$13.95
42-0152	OWNERS MANUAL 1952	\$13.95
42-0153	OWNERS MANUAL 1953	\$13.95
42-0154	OWNERS MANUAL 1954	\$13.95
42-0155	OWNERS MANUAL 1955	\$13.95
42-0156	OWNERS MANUAL 1956	\$13.95

## Electronic Musical Horn Plays 46 Sounds



Electronic Musical Horn plugs into a cigarette lighter or power point to play sound three times and stop automatically or can be used as a loudspeaker with included microphone. Auxiliary input allows you to play music from your MP3 player or iPod. Command module is 7" wide by 3" high and mounts using included adhesive backed hook and loop patches. No drilling is required.

Adjustable rotary on/off volume control allows for easy sound level control, five bright LED lights on control module instantly indicate system mode and a 4" diameter weatherproof horn mounts under the hood. For 12 volt negative ground systems.

3 Modes ... Animal, Alarm or Music ... 46 Different Sounds

PART	DESCRIPTION	PRICE
38-1503-F	ELECTRONIC MUSICAL HORN	\$29.95

## Collector's Guides

**Illustrated Facts & Features Manual:** This book is filled with everything you need to know about your Ford truck. Contains information on body dimensions, options, features, interior and exterior styling, instrument panel and much more.

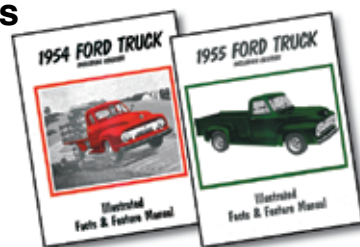

42-0346

42-0347

PART	DESCRIPTION	PRICE
42-0345	ILLUSTRATED FACTS 1953	\$11.45
42-0346	ILLUSTRATED FACTS 1954	\$11.45
42-0347	ILLUSTRATED FACTS 1955	\$11.45

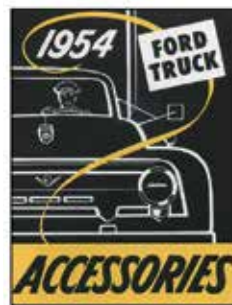

42-0464



42-0256

**Genuine Ford Accessories:** These books feature illustrated listings of the original accessories for Ford pickups.

PART	DESCRIPTION	PRICE
42-0253	FORD TRUCK ACCESSORY 1948-49	\$11.95
42-0254	FORD TRUCK ACCESSORY 1950	\$11.95
42-0372	FORD TRUCK ACCESSORY 1952	\$8.95
42-0373	FORD TRUCK ACCESSORY 1953	\$8.95
42-0464	FORD TRUCK ACCESSORY 1954	\$10.45
42-0255	FORD TRUCK ACCESSORY 1955	\$16.95
42-0256	FORD ACCESSORY 1956	\$11.95

## Replacement Horns

1948-56 F-Series

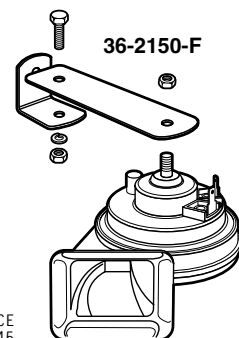

For 12 Volt Systems Only

PART	DESCRIPTION	PRICE
36-2152-F	HORN UNIT-STANDARD-HIGH	\$16.45
36-2150-F	HORN UNIT-STANDARD-LOW	\$16.45



## Horns Make Your Presence Known

Attractive set of Electric Twin Tone Horns. One high toned, the other low toned. Contains relay and mounting bracket.



For 12 Volt Systems Only

PART	DESCRIPTION	PRICE
38-0372-F	TWIN TONE HORN SET	\$39.95

**Embroidered Logo Hats**

42-0646-BL

42-0646-LT

**\$16.95**  
each

42-0646-PK

These low-profile cotton twill embroidered logo hats are comfortable and stylish. Ford logos are officially licensed by Ford Motor Company. One size fits all with the adjustable rear strap.

**Mesh Back  
Logo Hats**

42-0647-CM



42-0647-BL

42-0647-LL

42-0647-OW

Ford Official Licensed Product is purchased from an authorized Ford Licensee.

**T-shirts ... Show Your Ford Pride**

High-quality, 100% cotton, preshrunk T-shirts are available in four sizes. They make a great gift for any Ford enthusiast.

T-shirts are silkscreened in vivid color and feature a pocket size design on the front of the T-shirts. Call or go online and order yours today!

Ford Official Licensed Product is purchased from an authorized Ford Licensee.

PART	DESCRIPTION	APPLICATION	PRICE
42-0963	FORD F100 T-SHIRT	LARGE	\$17.95
42-0964	FORD F100 T-SHIRT	X-LARGE	\$17.95
42-0965	FORD F100 T-SHIRT	XX-LARGE	\$20.95
42-0969	FORD F100 T-SHIRT	XXX-LARGE	\$22.95
42-0966	CLASSIC TRUCKS T-SHIRT	LARGE	\$17.95
42-0967	CLASSIC TRUCKS T-SHIRT	X-LARGE	\$17.95
42-0968	CLASSIC TRUCKS T-SHIRT	XX-LARGE	\$20.95
42-0970	CLASSIC TRUCKS T-SHIRT	XXX-LARGE	\$22.95

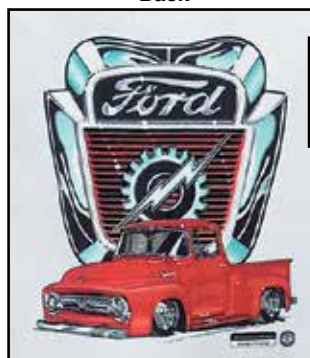
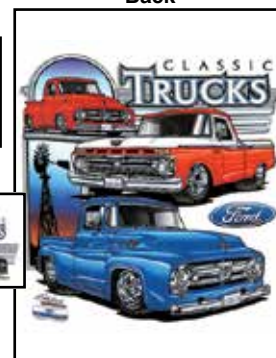
**Back****Front****Front****Back**

Sizes Available: • Large • X-Large • XX-Large • XXX-Large

**4 EASY WAYS TO ORDER****ONLINE**

**www.LMCtruck.com**  
*Fast, Simple & Safe!*

**PHONE**

**(800) 562-8782**

**FAX**

**(800) 541-8525** USA & Canada  
**(913) 599-0323** Worldwide

**MAIL**

**P.O. Box 14991**  
**Lenexa, KS 66285-4991**

**ORDER YOUR PARTS TODAY!****Vintage Metal Ford Coolers**

Coolers feature embossed logos, insulated all-metal construction, removable mini tray and side-mount bottle opener. (Beverages not included.)

Measures 18"L x 9"W x 14"H.

**\$124.95**  
each

42-0951 Black

42-0950 Blue

Ford Official Licensed Product is purchased from an authorized Ford Licensee.

## Retail Delivery Fee Notice

*Some states are starting to pass legislation requiring us to collect a Retail Delivery Fee on shipments. Check with your state's department of revenue for more information.*

*For those customers living in states that require this, the extra fee will be added to each purchase that is taxable under the state code.*



### What You Need to Know Before Ordering:

We are excited that you've decided to make us a part of your journey! Whether you are rebuilding from the ground up or just adding some distinctive touches to your vehicle, we are proud to give you a hand.

In addition, we'd love to see what you've been up to with your projects, so please log on to [lmctrucklife.com](http://lmctrucklife.com) and share your stories and pictures.

Understand that we are not trained automotive technicians. We want you to consult with mechanics regarding technical advice. Technical information is also included in the workshop manuals shown in this catalog. Please take the time to consult these resources if you feel you need to.

On those occasions that we've run out of a part on your order, chances are that it's already on its way to us. These items are listed as backordered on your invoice and will be sent your way as soon as possible. If you're not interested in waiting for your backordered product, just call our customer service line at (800) 222-5664, and we will cancel it and refund any money that has been paid.

You can also write "No Backorders" on your order form before you send it to us, and we'll make sure only to ship the products we currently have in stock.

Some parts have extra charges. Please consult below to make sure you understand these charges and so you aren't surprised later.

#### Part Number Definitions

- T -** After a part number means that part must be shipped Truck Freight. The prepaid order will include a \$150.00 charge for delivery in the 48 contiguous United States. Orders outside of 48 states will be quoted. Due to packing and/or transportation requirements, please allow additional time for delivery.
- \* -** After the sell price means Oversize Part Charge. Your order will incur a charge of \$20.00 for each oversized part. Due to packing and/or transportation requirements, please allow additional time for delivery. Oversized Parts are not available for air delivery.
- \*\* -** After the sell price means Oversize Part Charge. Your order will incur a charge of \$50.00 for each oversized part. Due to packing and/or transportation requirements, please allow additional time for delivery. Oversized Parts are not available for air delivery.
- R -** After a part number means Remanufactured Part. No core charge.

And one more thing, the part our lawyers make us say: We reserve the right to refuse service or shipment to anyone. We reserve the right to collect a service charge of \$20 for a returned check and to hold any shipments until the fee is collected.

Thank you for your support. Best of luck with all your projects!

### What You Need to Know Before Returning:

If only we lived in a perfect world! Unfortunately, we don't, and things can go wrong. When that happens, we do our best to try to make things right again. But we need your help as well.

All returns must be in like new condition and in the original packaging. Please include a copy of your invoice, as that will make the process quick and easy.

We refund your payment the same way you paid. Refunds of less than \$1 will not be made except by customer request.

We can't be responsible for damages, so please package your returned items carefully.

If you can ship the item back to us ground or USPS within the 48 contiguous United States, you don't need to call for authorization. Just send it to us at:

**17301 W. 113th St, Lenexa, KS 66219**

If we shipped you the wrong item, send it back, and we'll send the right item and reimburse you the ground rate for your return.

We can't accept anything that has been installed (unsuccessful attempts do count), disassembled, drilled, welded, cut, painted, or modified in any way, so please make sure to check and doublecheck the fit before starting any work.

If you are returning a kit, it needs to contain all the parts you received. No partial kits may be returned.

Electronic media (CDs, DVDs) cannot be refunded once they are opened. However, if it is not working properly, it can be exchanged for the same part number.

Please call our customer service line for a return authorization if your part was delivered outside of the 48 contiguous United States.

If you want to return something you bought over a year ago, please call our customer service line for return authorization.

You must call Customer Service when returning a Truck Freight item.

**Customer Service Line: (800) 222-5664**

**¿Habla Español? (855) 456-2288**

A 20% non-refundable restocking fee will be added to anything that's over a year old (unless the extended manufacturer warranty is still in effect, of course) as well as to any unauthorized Truck Freight returns.

And the legal part again: We have the right to refuse any return we deem unfit for resale. We also have the right to refuse any shipments where the shipping charges, duties, customs, etc., are not prepaid.



#### California Prop 65 Warning

**WARNING:** This product can expose you to chemicals including lead, which is known to the State of California to cause cancer. For more information, go to [www.p65warnings.ca.gov](http://www.p65warnings.ca.gov).

**ADVERTENCIA:** Este producto puede exponerlo a sustancias químicas, incluido el níquel reconocido por el estado de California como causante de cáncer. Para obtener más información, visite [www.p65warnings.ca.gov](http://www.p65warnings.ca.gov).

## Gift Cards



- Gift Cards are the perfect gift to ensure you are giving exactly what they want!
- Gift Cards don't expire.
- Orders must be pre-paid. Orders received before 3:00 p.m. Central Time will ship same day.
- Gift Cards can now be redeemed through the mail or by phone.



### What You Need to Know About Shipping within the 48 Contiguous States

Shipping charges are based on the "Parts Total" on your order.

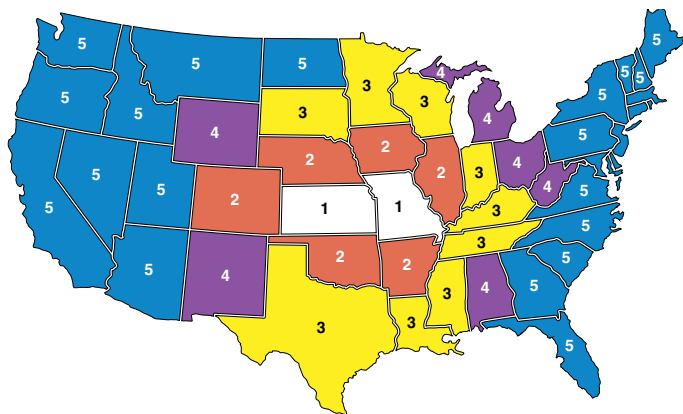

Order Parts Total	Zone 1	Zone 2	Zone 3	Zone 4	Zone 5
Up to \$10.00	\$ 5.00	\$ 5.00	\$ 5.00	\$ 5.00	\$ 5.00
\$ 10.01 to 25.00	8.00	8.00	8.00	8.00	8.00
25.01 to 50.00	11.00	11.00	11.00	11.00	11.95
50.01 to 100.00	16.50	16.50	16.50	17.50	18.75
100.01 to 150.00	24.50	25.00	26.50	27.50	28.75
150.01 to 250.00	31.50	32.25	34.50	36.25	38.50
250.01 to 350.00	35.75	36.50	38.25	41.50	43.25
350.01 to 500.00	38.50	40.75	42.50	44.75	47.25
500.01 to 1,000.00	44.75	46.25	48.50	49.75	51.25
1,000.01 to 1,250.00	62.00	64.75	68.00	70.00	72.00
1,250.01 to 1,500.00	75.50	77.75	82.00	84.00	86.50
1,500.01 to 1,750.00	90.00	93.50	98.50	100.00	104.00
1,750.01 to 2,000.00	108.00	110.50	120.00	125.00	130.00
2,000.01 to 2,499.99	110.00	115.75	125.50	135.00	145.00
2,500.00 and Up	Free Shipping				

If you are ordering Oversized Parts (indicated with a \* Or \*\* throughout this catalog), or if you are placing an extra large order, please allow for extra packing and delivery time.

In order to qualify for the free shipping, your entire \$2,500+ order must be placed at one time. We may have to split your shipment, but we will pick up the shipping charges.

**Customer Service Line: (800) 222-5664**  
**¿Habla Español? (855) 456-2288**

### What You Need to Know About Shipping to APO and FPO Addresses

We are thrilled to be able to ship to those who are serving our country; however, there are some limitations on these shipments. We are unable to ship Truck Freight items to you at this time. All orders will be shipped complete, via Insured Priority Mail through the USPS. Size limitations will apply. Please make sure before you place your order that what you are ordering will be accepted and is deliverable to you in your location.

### What You Need to Know About Shipping to Canada

Your orders will be shipped ground "Door to Door," which includes brokerage, duty and tax. Charges will be based on the value of your shipment. Document and preparation fees are included. Please call our customer service line for assistance.

### What You Need to Know About Shipping to Alaska, Hawaii and the U.S. Territories

Order Parts Total	Shipping to Alaska, Hawaii & U.S. Territories
Up to \$20.00	\$ 19.95
\$20.01 to 50.00	25.95
50.01 to 75.00	36.95
75.01 to 100.00	41.95
100.01 to 150.00	49.95
150.01 to 250.00	65.95
250.01 to 350.00	72.95
350.01 to 500.00	79.95
500.01 and Up	Quote ♦

♦ You will be contacted with charges.

**We reserve the right to ship the most economical way. If you need your order shipped in a specific manner, contact customer service for a customized quote.**

**Customer Service Line: (800) 222-5664**  
**¿Habla Español? (855) 456-2288**

This chart shows shipping charges on orders up to \$500. Parts must be 108 inches or less and weigh 70 pounds or less to qualify. If any part does not meet these qualifications, your order will be delivered by ground for additional charges.

All orders will ship complete. Any additional delivery charges will be added to your total as needed, including Oversize Part charges or overweight charges.

We will need a daytime phone number with your order. If there is a problem with your order, we will attempt to contact you three times. If we are unsuccessful, your order will be cancelled 5 days after that third failed attempt.

### What You Need to Know When Shipping Problems Occur

Please open your package(s) as soon as possible and make certain that everything is accounted for and nothing was damaged in shipment. Damaged shipments are the responsibility of the carrier and must be reported to the carrier within 15 days of receipt.

If the package looks damaged when it arrives, open it with the delivery person present, so that they can make an immediate report of damages and discrepancies. If the damage is not obvious at the time of delivery, or if the package was left for you by the shipping company, contact their customer service as soon as possible to make your claim.

On Truck Freight shipments, it is your responsibility to check your order and have the driver note any damage on the freight bill before you sign for your item(s).

Please keep all packing, packaging and contents until your claim has been settled with the shipping company.

### What You Need to Know About Shipping Internationally

All international orders ship complete. Shipping charges must be prepaid in U.S. funds. Brokerage, duties, taxes, and fees associated with the order are paid by the customer. We do not accept personal checks on international orders.

## Altman Easy Hood Latch Kit ... Keeps Your Hood Closed

1953-56 F100 F250 F350

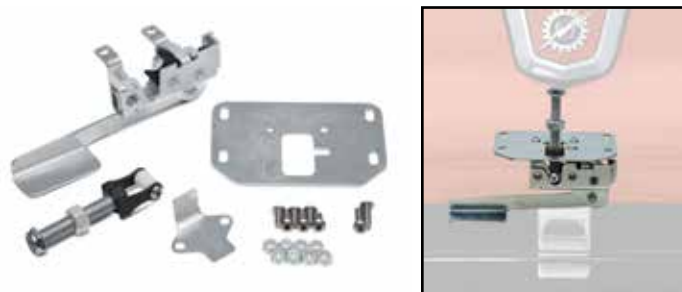

The Altman Easy Hood Latch Kit is the ultimate solution for closing the hood of your truck and keeping it closed.

The secure and reliable latching system requires no cutting, welding, or permanent modifications to your truck. This is a complete bolt-in kit engineered with high-quality, heavy-duty, corrosion-resistant zinc plated parts that can be left unfinished or they can be painted to match the rest of your engine bay.

The Altman Easy Hood Latch Kit is designed to last a lifetime of heavy use while closing as gently and smoothly as you'd expect from Altman Easy Latch systems.

PART	DESCRIPTION	APPLICATION	REQD	PRICE
49-7888	ALTMAN EASY HOOD LATCH KIT	F-SERIES 53-56	(1)	\$209.95

## Battery Tray Assembly

1948-52 F1 F2 F3  
1954-56 F100 F250 F350



49-7510



49-7512

PART	DESCRIPTION			APPLICATION	REQD	PRICE
49-7507	BATTERY	TRAY	ASSEMBLY	215	239	48-52 (1) \$87.95
49-7506	BATTERY	TRAY	ASSEMBLY	226	48-52 (1) \$89.95	
49-7510	BATTERY	TRAY	ASSEMBLY	F-SERIES	54-55 (1) \$44.95	
49-7512	BATTERY	TRAY	ASSEMBLY	F-SERIES	56 (1) \$44.95	

## NEW Holley Sniper 2 Electronic Fuel Injection System

Holley Sniper 2 EFI is a self-tuning, easy-to-install Electronic Fuel Injection conversion for common 4-barrel (4150 flange) style carburetors. Make your classic truck drive like a modern fuel-injected vehicle, including easy cold starts, smooth drivability, and improved fuel economy!

If you're looking for a high-performance fuel injection system that delivers power, efficiency, and ease of use, look no further than the Sniper 2 EFI.



- Replaces 4-barrel (4150 flange) carburetors.
- Available in black or polished finishes.
- 4 wiring connections required: Battery+, Battery-, Switched Ignition, and RPM.
- Variety of tuning and gauge display interfaces: from a 3.5-inch full color LCD Handheld, 5-inch Digital Dash, or the Bluetooth dongle, which allows you to connect either an iOS or Android based cell phone to the Sniper 2.
- Inputs and outputs consist of: 2x Ground Inputs, 2x Ground Outputs, 1x TPS Output (0-5v), and 1x Tach Output.
- Onboard contactless magnetic TPS sensor ensures an accurate TPS reading.
- The included genuine Bosch LSU 4.9 wideband oxygen sensor provides real-time fuel map learning.
- Redesigned throttle shaft and plate geometry for a smoother throttle feel.
- Supports up to 650hp naturally aspirated or 575hp on boost with four 100 lb/hr injectors.
- Next generation ECU features improved RF noise and interference resistance.
- "Hidden Harness" wiring harnesses exits from the rear of throttle body for a clean appearance.
- Redesigned injector connector for improved reliability.
- Main harness includes plug-and-play HyperSpark distributor support, for integrated timing control, making your ignition setup hassle free.
- Included clamp-on oxygen sensor kit ensures a leak free oxygen sensor installation.
- Integrated transmission kick down provisions for GM TH350/400, 200-4R/700R4 and Ford C4/C6 applications.
- Calibration wizard only requires that you answer a few simple questions about your engine to create a base map and begin self-tuning – No laptop required.

### Black Finish



PART	DESCRIPTION	PRICE
38-4518-F	HOLLEY SNIPER 2 EFI	\$1299.95

### Polished Finish



PART	DESCRIPTION	PRICE
38-4519-F	HOLLEY SNIPER 2 EFI	\$1299.95

**www.LMCtruck.com**

**Ordering Call  
(800) 562-8782**



**Scan Me!**

**Customer Service Call  
(800) 222-5664**



**FA.75**

**P.O. Box 14991  
Lenexa, Kansas  
66285-4991**

**Follow Us On**



**Credit or Debit Cards Accepted for:**



PRSRT STD  
U.S.  
POSTAGE  
**PAID**  
LMC  
TRUCK

## Flareside Bedside and Rear Fenders

1948-50 F1 Shortbed Only



PART	ILL#	DESCRIPTION	APPLICATION	REQD	PRICE
49-8124-T	(1)	BEDSIDE-COMPLETE-LH	FLARESIDE 48-50	(1)	\$419.95
49-8125-T		BEDSIDE-COMPLETE-RH	FLARESIDE 48-50	(1)	\$419.95
49-8304-T	(2)	REAR FENDER-LH	FLARESIDE 48-50	(1)	\$699.95
49-8305-T		REAR FENDER-RH	FLARESIDE 48-50	(1)	\$699.95

1951-52 F1 Shortbed Only



PART	ILL#	DESCRIPTION	APPLICATION	REQD	PRICE
49-8122-T	(1)	BEDSIDE-COMPLETE-LH	FLARESIDE 51-52	(1)	\$329.95
49-8123-T		BEDSIDE-COMPLETE-RH	FLARESIDE 51-52	(1)	\$329.95
49-8356-T	(2)	REAR FENDER-LH	FLARESIDE 51-52	(1)	\$699.95
49-8357-T		REAR FENDER-RH	FLARESIDE 51-52	(1)	\$699.95

1953-56 F100 Shortbed

1953-56 F100 F250 Longbed



PART	ILL#	DESCRIPTION	APPLICATION	REQD	PRICE
49-8128-T	(1)	BEDSIDE-COMPLETE-LH	"A"B" SHORTBED 53-56	(1)	\$319.95
49-8129-T		BEDSIDE-COMPLETE-RH	"A"B" SHORTBED 53-56	(1)	\$319.95
49-8270-T		BEDSIDE-COMPLETE-LH	"B"C" SHORTBED 53-56	(1)	\$389.95
49-8271-T		BEDSIDE-COMPLETE-RH	"B"C" SHORTBED 53-56	(1)	\$389.95
49-8132-T	(2)	REAR FENDER-LH	F100 F250 53-56	(1)	\$374.95
49-8133-T		REAR FENDER-RH	F100 F250 53-56	(1)	\$374.95

Note: "A" Bedside does not have stake pocket holes pre-cut.  
"B" Includes front and rear bedside extensions.  
"C" Bedside comes with stake pocket holes pre-cut.

## Fender Bolt Sets

1948-52 F1 Shortbed Only

1953-56 F100 Shortbed

1953-56 F100 F250 Longbed

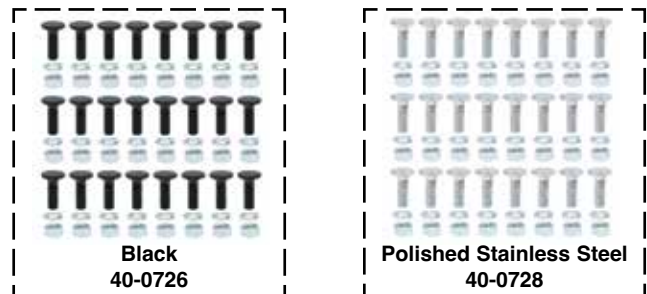

**SS = Stainless Steel  
PSS = Polished Stainless Steel**

PART	DESCRIPTION	APPLICATION	REQD	PRICE
40-0726	FENDER BOLT SET-BLACK-72PC	F100 F250 48-56	(1)	\$21.95
40-0727	FENDER BOLT SET-SS-72PC "A"	F100 F250 48-56	(1)	\$29.95
40-0728	FENDER BOLT SET-PSS-72PC"A"	F100 F250 48-56	(1)	\$39.95

Note: "A" Only bolt is stainless steel.

-T after a part number means that part must be shipped Truck Freight. An additional \$150.00 will be charged to your order for delivery in the 48 contiguous United States. Orders outside of the 48 states will be quoted. Additional delivery time required.





JOIN THE  
**FAMILY**  
SHARE YOUR  
**TRUCK**  
**JOURNEY**<sup>®</sup>  
LMCTruckLife.com



## Very Happy with How it All Came Together

*Lucas Higgins and His 1955 Ford F100*

I found this truck when visiting Loretta Lynn's ranch in Tennessee, where I purchased it to use originally as yard art. I had a 1998 Ford Ranger and decided to use that as a donor to build a reliable daily-driven 1955 Ford that I could enjoy.

I filmed the entire build of the truck on my YouTube channel 1194VIDEO, and since then the truck has been a shop truck to help promote my car building channel and has also been featured on Gearz with host Stacey David.

I replaced all the rust with replacement panels, and all parts needed for the restoration came from LMC Truck, and I was very happy with how it all came together. It's a blast to drive and I've had a lot of fun from daily driving to enjoying car events and showing it on my YouTube channel, helping others who aspire to do the same build on their classic truck.



Your Truck ... Your Story

**Imctrucklife.com**

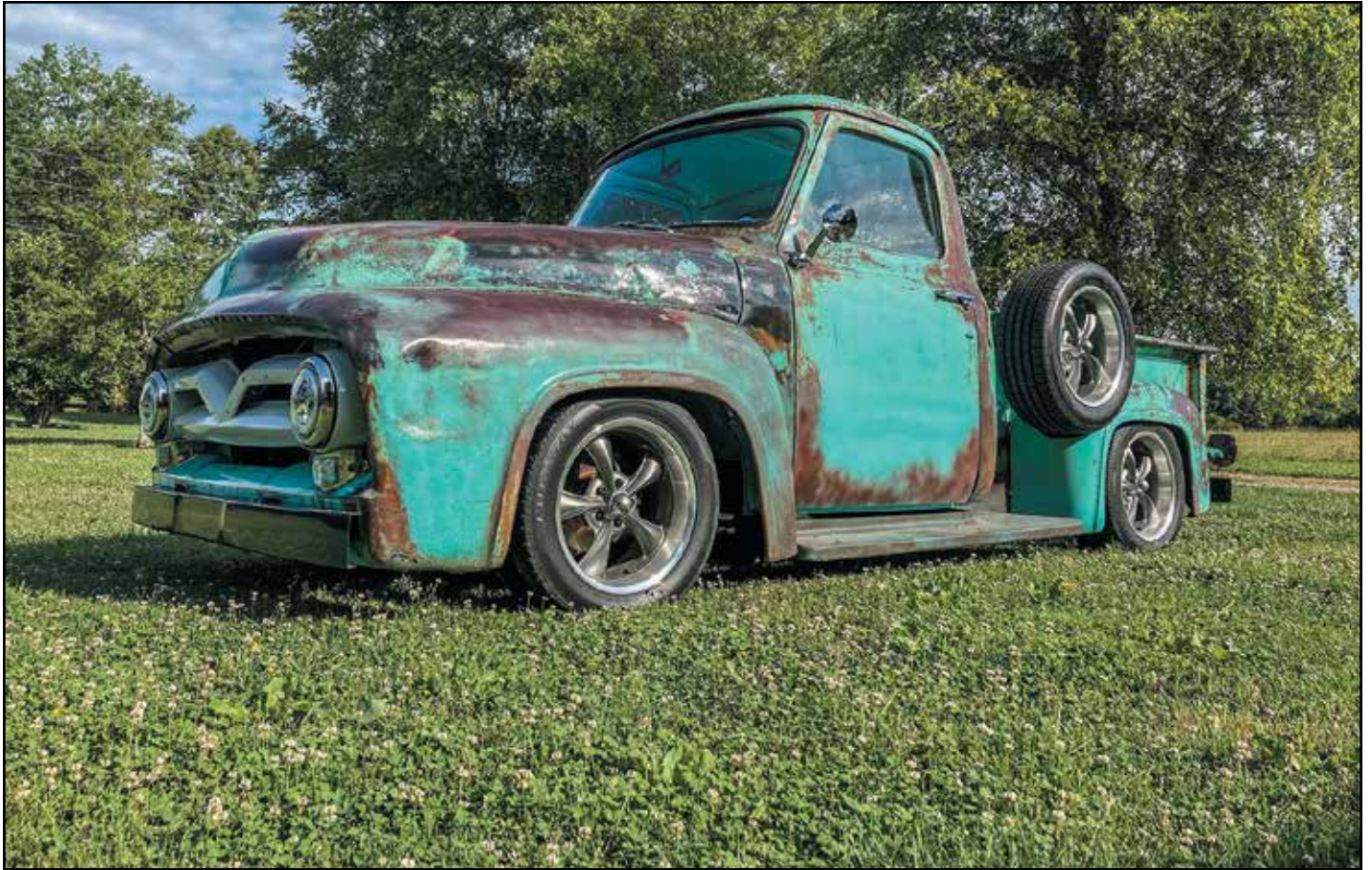



"Keeping Generations On The Road"®

SHARE YOUR  
**TRUCK**  
JOURNEY®





THE 9TH ANNUAL

# BATTLE IN BAMA

HOT ROD, TRUCK,  
& BIKE SHOW

TALLADEGA SUPERSPEEDWAY

MAY 30 - JUNE 1, 2024

TALLADEGA SUPERSPEEDWAY - TALLADEGA, ALABAMA

PRESENTED BY:

**LMC  
TRUCK**



FOR MORE INFO VISIT [WWW.BATTLEINBAMA.NET](http://WWW.BATTLEINBAMA.NET)