

Your Catalog of Accessories & Parts for
Ford Bronco
1966-77

2024 EDITION Vol.1 **FBR.94**



"Keeping Generations On The Road"®

Prices Valid From February 6, 2024 Through May 6, 2024

LMCTRUCK.com
(800) 562-8782

NEW**Klassic Keyless****Keyless Remote Entry Systems**

1968-77 Bronco



This complete, do-it-yourself keyless entry kit from Klassic Keyless is designed to fit your Bronco. This is not a "universal" collection of parts, but a comprehensive, vehicle-specific system that is engineered with the shade tree mechanic in mind. The kit comes with everything needed to install remote activated keyless entry into your truck using common hand tools.

The Keyless Remote Entry System includes:

- Keyless entry module with onboard relays for a clean installation.
- 2 two-button remote controls.
- 2 door lock actuators with 15 lbs. of pull and built-in overload protection.
- 2 actuator mounting brackets.
- 2 rubber doorjamb boots.
- 2 actuator connecting rods and clips.
- Wire harness.
- Full color step by step instruction manual and all necessary hardware.

PART	DESCRIPTION	APPLICATION	REQD	PRICE
47-0021	KEYLESS REMOTE ENTRY	BRONCO 68-77	(1)	\$239.95

Cab Floor Pan Assembly

Produced from new tooling and OE quality steel, as original, for strength and durability, this Cab Floor Pan Assembly comes complete with cab mounts, floor reinforcements and inner rocker panels. It offers a sturdy base for rocker panels, cab mounts and seats.

The Cab Floor Pan Assembly is finished with an Electro Deposit Primer (EDP) coating that protects against corrosion on both the top and underside of the Floor Pan. All original holes and weld-nuts are included for an installation of your original seat frame.

PART	DESCRIPTION	APPLICATION	REQD	PRICE
49-8977-T	CAB FLOOR PAN ASSEMBLY "A"	BRONCO 66-77	(1)	\$679.95

Note: "A" Parking brake cable plate #45-4105 required for proper brake function.

-T after a part number means that part must be shipped Truck Freight. An additional \$150.00 will be charged to your order for delivery in the 48 contiguous United States. Orders outside of the 48 states will be quoted. Additional delivery time required.

Black Window Handle without Knob

1968-77 Bronco

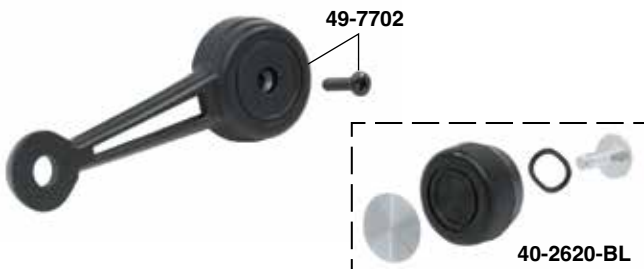

This satin black Window Handle is a perfect custom touch for your truck's interior. Comes with matching black screw. Window handle knob sold separately.

PART	DESCRIPTION	APPLICATION	REQD	PRICE
49-7702	WINDOW HANDLE WITHOUT KNOB-BLACK	BRONCO 68-77	(2)	\$14.95
40-2620-BL	KNOB-HANDLE-BLACK	BRONCO 68-77	(2)	\$3.95

Rear Gas Tank and Components

1966-77 Bronco

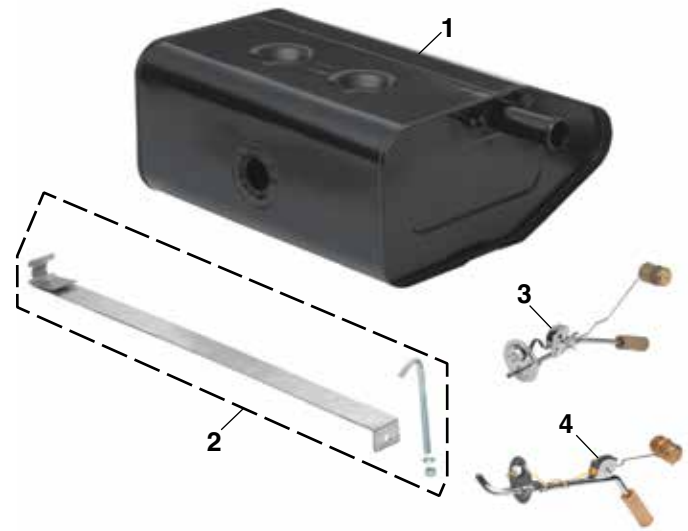

PART	ILL#	DESCRIPTION	APPLICATION	REQD	PRICE
43-5009	(1)	GAS TANK-13 GAL-STEEL	"A" BRONCO 66-76	(1)	\$149.95
43-4097	(2)	STRAP KIT-REAR TANK	BRONCO 66-77	(1)	\$24.95
43-4019	(3)	TANK SENDING UNIT	BRONCO 66-69	(1)	\$44.95
43-4020	(4)	TANK SENDING UNIT	"B" BRONCO 70	(1)	\$37.95
43-4022		TANK SENDING UNIT	"C" BRONCO 70-72	(1)	\$37.95
43-4020		TANK SENDING UNIT	"D" BRONCO 73-76	(1)	\$37.95

Note: "A" For 1966-70 models evaporative emissions system connections will need to be plugged.

"B" For models without evaporative emissions system.

"C" For models with evaporative emissions system.

"D" For models without fuel vapor return tubes.

Electric Wiper Motor Kit

1966-77 Bronco



Electric Wiper Motor Kit is easy to install and replaces old electric or vacuum wipers while fitting in the same place as the old one. Kit comes with two-speed motors and switch. Motors are not synchronized. Arms and blades not included.

PART	DESCRIPTION	PRICE
49-4067	ELECTRIC WIPER MOTOR KIT	\$130.95

NEW PRODUCTS!

Floor Mats with Years, Dojamat	38	Sniper 2 EFI, Holley	85
Keyless Remote Entry System	27	Window Handle, Black	28, 31
Radiator Cap with Safety Lever	83		



I have a picture in my office. It was an aerial photograph taken in the '60s of the farm we lived on in rural Iowa. To be exact, RR1, Anamosa, IA, before every address had a house number and a private line telephone. We had a party line phone with 8 people on it, well, that is a whole letter to itself along with the Sears and Roebuck catalog, that had everything from toys to a house you could buy and build.

It was a thing back then, and still is now, that a plane flies over, takes a picture and then sells it to you. We aren't going to get into the right or wrong of that idea right now. Instead I am going to say I am grateful that day they flew over and my parents somehow had the money to buy that picture.

It hangs in my office alongside the serenity prayer. It is there to remind me of who I am and where I come from. That my mom and dad somehow raised 5 kids in a 2-bedroom house until Uncle Dewayne converted the garage to a bedroom for them in the late '60s. That you can exist without a shower and only a bathtub, that you got three TV stations if the rabbit ears were just right and wrapped in aluminum foil, and the only thing you were allowed to watch were Gunsmoke, Rawhide, and Wild Kingdom. Oh, and can't forget The Andy Williams Show. That Sunday morning was church and then grandma's fried chicken and gravy. My grandmother was younger then than I am now. I hadn't really thought about that until I started typing out this letter.

The picture is before my grandfather put the orchard in for them and the feed lot went in. It had to be the early '60s that this picture was taken. Before mom let me put in my own flower beds and I went into the woods and dug up what I wanted to plant and tried to graft or cross-pollinate. Before my mom and I had our first and only big fight over Vietnam. I was a pacifist and plant-loving, earth-loving girl, even back then, who drove her dad's old truck long before I was old enough because the sheriff would just know I was Harold's daughter.

I have been nostalgic lately. I think it is because I turn 69 in January and have outlived my parents and two of my brothers. My parents died young. My dad was only 58, so when you are older than your parents were when they died, your brain can overthink things.

At every level I know I have a great life, with two daughters with beautiful families, and I have been truly blessed. But deep in my heart I am still that young pacifist, plant-loving, earth-loving girl who just wants to garden and drive the old truck. The shorter, colder days were always my time to slow down and think about my next chapter, until COVID, and then it was just hurry and scramble and work. This year I am taking time off work to reflect and make decisions about my last chapter. I want to go into the woods, find the plants that only grow there, and try them in my wildflower garden. I want to drive the '72 Cheyenne into "town" with my grandsons to get ice cream. I will never leave LMC or sell it, but it is time for me to enjoy and spend more time with my grandchildren and daughters. Maybe only work 50 hours a week!

Becky

"Keeping Generations On The Road"®

CONTACT US

CALL USA & CANADA: **(800) 562-8782**

¿Habla Español? **(855) 456-2288**

Ordering Hours:	Central Time	Customer Service:	(800) 222-5664
Monday - Friday:	7:00 a.m. - 8:00 p.m.	Fax:	(800) 541-8525
Saturday:	8:00 a.m. - 6:00 p.m.	Kansas City:	(913) 492-8756
Sunday:	Closed	International Orders:	1 (913) 541-0684
		International Fax Orders:	1 (913) 599-0323

Shop Online
LMCTRUCK.com

LMC TRUCK is in no way affiliated with the Ford Motor Company nor do we intend to imply that. The name Ford is used for reference only.

Applications listed in this catalog are based on original factory information. However, variances will occur due to non-documented substitutions, and changes made during the vehicle's production.

Long Motor Corporation © Copyright 2024
Printed In The USA

Effective: February 6, 2024

FBR.94 Vol. 1, First Printing. This edition supersedes all previous publications, including prices. We reserve the right to change our prices at any time, without notice. All rights are reserved. No part of this publication may be copied, reproduced, stored in any retrieval system, communicated or transmitted in any form or by any means: photocopying, electronic recording or otherwise, without prior written permission.

"Right Part ...

Right Price ...

Right Now"®

Place your order today

It's Fast, Simple & Safe!

Body

Exterior / Accessories

Grille/Bumper

Window / Door Parts

Interior

Suspension

Steering

Transmission

Brakes

Differential/Axle

Engine / Fuel

Exhaust

Heating / Cooling

Electrical / Lighting

Adhesives / Books

Order Policy

How to Use this Catalog

Example: Wiper Blades

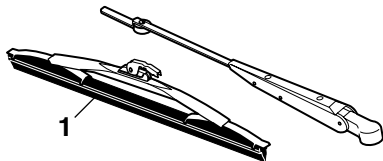

PART	ILL#	DESCRIPTION	APPLICATION	REQD	PRICE
36-4016-F	(1)	WIPER BLADE-12"-STAINLESS	BRONCO 66-77	(2)	\$8.95

Please Note: Product drawings are only representations. Products supplied may vary from illustrations in this catalog.

ALL ITEMS ARE PRICED EACH IN THIS CATALOG.

"Kit" means the components that are required to do a replacement for one part, check required column. "Set" means a number of parts that complete one truck.

Explanation of policies is on pages 104 and 105.

Listing Explanation:

PART: The part number you order. i.e. **#36-4016-F**.

ILL #: Illustration reference number, i.e. (1) is the Wiper Blade.

DESCRIPTION: Name of part, i.e. Wiper Blade.

APPLICATION: Model and year part fits, i.e. Bronco 1966-77.

REQD: Quantity of the part required for one truck, i.e. two
(2) Wiper Blades are required for one truck.

PRICE: The low price you pay for one part, i.e. Wiper Blade is \$8.95, making your total net cost \$17.90 + Delivery & Handling for two Wiper Blades required for one truck.

Part Number Definitions

-T -T after a part number means that part must be shipped Truck Freight.

An additional \$150.00 will be charged to your order for delivery in the 48 contiguous United States. Orders outside of the 48 states will be quoted. Additional delivery time required.

-R Remanufactured Part - No core charge.

* Or ** after the sell price means your order will incur an Oversize Part Charge for each oversized part. * Means extra charge will be \$20. ** Means extra charge will be \$50. Due to packing and/or transportation requirements, please allow additional time for delivery. Oversized Parts are not available for air delivery.

A		Body Mount Set	12	Center Console, Locking	40	Decal, Power by Ford	75
		Body Mounting Kit	12	Center Link, Steering	60	Decals	75
Accelerator Cable	41	Body Panel Alignment Shims	20	Channel Kit, Window	28	Defrost Control Cable	45,84
Accelerator Pedal Pad	41	Body Parts, Steel	11-13	Check Valve, Brake Booster	64	Defrost Duct Hoses	84
Accelerator Pedal Pad W/Trim	35	Body Reflector Kit, Rear	98	Choke Knobs	44-45	Dielectric Grease, LOCTITE	50
Accelerator Pedal Return Spring	41	Body Repair & Painting Manual	103	Chrome Door Mirror	26	Differential Cover, Chrome	70
Adhesive Spray, LOCTITE	50	Body Side Molding	25	Chrome Engine Parts	63,73-74,77	Differential Parts	70,72
Adhesive Tape Strips, 3M	50	Body Side Window Glass & Seals	23	Chrome Wheels	69	Dimmer Switch	96
Adhesive/Stripe Eraser Wheel	20	Body Side Window Rubber	17,23	CirKit Boss Fuse Center	95	Dimmer Switch Bezel	34
Air Cleaner Decal	75	Books	102-103	Clutch Alignment Tool	62	Dimmer Switch Rubber Caps	41
Air Cleaner, Chrome	73	Brake Adjusting Hole Cover	65	Clutch Fork	62	Disc Brake Conversion Kit	67
Air Conditioning Manual	103	Brake Booster	64	Clutch Fork Pivot	62	Disc Brake Pad Sets	64,67
Air Filter	78	Brake Cables	68	Clutch Kits, 3-In-1	62	Disc Brake Parts	64,67
Air Filter Housing Lid Seal	78	Brake Drum & Parts	65	Clutch Parts	35,62	Disc Brake Rotors	64,67
Air Hold Fittings	78	Brake Drum Hardware Kit	65	Clutch Pedal Lever Rod	62	Distributor & Parts	88-89
Air Vent Drain Tube	40	Brake Hoses & Parts	66	Clutch Pedal Pad	35,41	Distributor Assemblies, New	88
Air Vent Seal Set	17,40	Brake Line, SS, Pre-Bent	66	Clutch Release Bar Assembly	62	Distributor Boot W/Ford Logo	88
Alternator Bracket, Chrome	77	Brake Master Cylinder	64,67	Clutch Release Parts	62	Distributor Caps	88-89
Alternator, Chrome High Amp	77	Brake Pad Set	64,67	Clutch Rod Boots	62	Distributor Clamp, Chrome	89
Antenna Grommet	9	Brake Pedal Assembly	41	Coat Hook & Retainer	34	Distributor Condensers	88-89
Antenna, Amplified Hide-Away	42	Brake Pedal Pad	35,41	Coil Bracket, Chrome	73,88-89	Distributor Drive Gears	88-89
Antennas & Parts	42	Brake Pushrod Bushings	41	Coil Spring Compressor Tool	56	Distributor Hold Down Clamp	88-89
Anti-Seize Stick, LOCTITE	50	Brake Shoe Adjustment Tool	65	Coil Spring Set, Front	56	Distributor Rotors	88-89
Armrests	30,32	Brake Shoe Set	65	Coil Tower Set, Front	56	Distributor Seal	88
Axle Breather Vent, Rear	72	Brake Warning Bezel & Lens	44-45	ColorBond Products	39,86	Division Bars, Door Window	28
Axle Bumper	56	Brake Warning Switch	64,96	Combination Valves, Brake	67	Dolly Set, Auto	21
Axle Bumper, Rear	57	Brake Wheel Cylinder	65	Console, Center, Locking	40	Dome Light Parts	102
Axle Shaft Seals	70	Brake Wheel Cylinder Kit	65	Coolant Overflow Kit	83-84	Door Armrests	30,32
Axle Shafts, Rear	70	Breather Grommet, Valve Cover	73	Cooler, Ford Vintage	21	Door Check Strap	29
Axle Vent Hose	72	Bronco Script Pedal Pads	41	Cooling Fan, Electric	82	Door Edge Peep Mirror	26
B		Bucket Seat Parts	32,34	Cooling Parts	82-84	Door Edge Protection Film	9
Backup Light Bar, LED	102	Bucket Seat Rebuilding Kit	34	Courtesy Light Kit	96	Door Frame Trim	28
Backup Light Switch	96	Bucket Seat, Custom	33	Cowl Lacing Kit	17	Door Glass & Seals	28
Ball Joints, Steering Knuckle	71	Buckle Sleeves, Seat Belt	35	Cowl Panel	13	Door Handle Cup	29
Battery Bracket W/Hardware	93	Bulb Tool, Remove & Install	41	Cowl Repair Panel	13	Door Handle Release	29
Battery Cables	93	Bulb, Tail Light	98-99	Cowl Vents & Parts	40	Door Handles	31
Battery Disconnect Switches	93	Bulbs, Custom	98	Custom Bucket Seats	33	Door Handles & Parts	29
Battery Gauge	44	Bulbs, Instrument Panel	45	Custom Bulbs	96,98	Door Handles, Inside	29,31
Battery Hold Down	93	Bumper & Parts	24	Cylinder Head Gasket	76	Door Handles, Outside	29
Battery J-Bolt Set, Stainless	93	Bumper Bolt Kit	24	Cylinder Head, Aluminum	76	Door Hinge Repair Kits	29
Battery Mat	93	Burlap, Reinforcement	32	D		Door Hinge Set, Removable	30
Battery Post & Terminal Cleaner	93	Bushing Sets, Suspension, Poly	55	Dakota Digital Gauge Clusters	48-49	Door Hinges & Parts	29-30
Battery Tap Kit	93	C		Dash Bezel & Cable	44	Door Jamb Switch	96
Battery Tray & Parts	93	Cab Handle Set	24	Dash Bulbs	44-45	Door Key Blanks	89
Bearing Cup Flange	58	Cable, Battery	93	Dash Column Plate Sets	47	Door Latch & Parts	29
Bed Floor Extensions	12	Cable, Speedometer	45	Dash Control Light Sets	48	Door Lock Knob Set	29,35
Bed Floor Parts	12	Caliper Repair Kits	64	Dash Gauge Clusters	48-49	Door Lock Knob, Billet	35
Bed Panel, Front	13	Caliper Set, Disc Brake	64	Dash Gauges & Parts	44,46	Door Lock Retainer	29
Bedside Reflectors	98	Cam Repair Kits, Turn Signal	59	Dash Instrument Lens	44	Door Lock Sets W/Keys	29
Belt Molding Remover Tool	28	Cam, Signal Off	59	Dash Knob Bezel	44-45	Door Mirror	26
Bench Seat Parts	34	Carburetor Repair Kits	86	Dash Knobs	44-45	Door Mirror & Parts	25-26
Bench Seat Rebuilding Kit	34	Carburetor Stud Kit	81	Dash Lens Bead Seal	47	Door Molding	25
Billet Locking Gas Caps	53	Cargo Floor Mat Sets	37	Dash Panel Pad	47	Door Panel & Parts	30
Blind Spot Mirror	25	Carpet, Molded	37	Dash Parts	41,44-47	Door Panel Seal	30
Body Gap Filler Set	22	Carpeted Floor Mat	36	Dash Protector, Velour	47	Door Panel Sets	30
Body Lift Kit	57	Center Caps, Wheel	69	Daytime Running Light Kit	95	Door Panels, Inner	13

How to Read this Catalog

Part Number Example

PART	ILL#	DESCRIPTION	APPLICATION	REQD	PRICE
47-0602	(1)	EMERGENCY FLASHER SWITCH "A" BRONCO	68-73	(1)	\$19.95

The application line states that this part, **#47-0602**, fits Bronco models only 1968-73.

On the description line of part you see "A", this means there is a special note about this particular part.

At the bottom of the page the part appears on you will find a shadow box that will describe to you what the special note for this part is.

Note: "A" For models from serial #P40,001-on.

Example: This note is telling you that this part, **#47-0602**, will fit models from serial #P40,001-on.

Door Post Repair	13	Fan Switch	44
Door Shell, Steel	11	Fastener Removal Tool	30
Door Skin, Steel	11	Fender Braces	13
Door Striker Repair	13	Fender Emblems	19
Door Vent Glass & Parts	27	Fender Molding	25
Door Weatherstrip	17,29	Fender Reflector Kit, Front	98
Door Window Frame	11,28	Fender Tubs, Inner	13
Door Window Glass Holder	28	Fenders, Front	11
Door Window Handles	31	Firewall Cover	40
Drag Link, Steering	60	Firewall Cover, Insulated	40
Driving Light Set	96	Flare Nut Wrench Set	56
Drum Brake Parts	65	Flare Tool Set, SAE	66
Drum Brake Pliers	65	Flashers & Relays	89
Dual Exhaust System	79	Flashers & Socket	89
Dual Voice Coil Speaker	42	Flex Edge Steel	20
Dust Boots, Clutch	62	Flex Loom	94
Dust Shield Set, Disc Brake	64	Flexplate	75
DVDs, Kevin Tetz, Paintaucation	19	Flip Socket Set	70
		Floor Body Parts, Steel	12
		Floor Mats	36-38
		Floor Mats, Carpeted	36
		Floor Mats, Rubber	38
		Floor Pans	12
		Floor Shift Boot	40
		Floor Shift Parts	40
		Flywheel & Ring Gear	75
		Ford Emblems	19,75
		Ford Oval Decals	75
		Frame Bushings, Urethane	54
		Fresh Air Duct	78
		Fresh Air Vent Box W/Door	40
		Front Bumper, Chrome	24
		Front Fender	11
		Front Fender Bracket Set	11
		Front Wheel Bearings	70
		Fuel Filler Door Cover	52
		Fuel Filler Necks	52-53
		Fuel Filter	51-53
		Fuel Filter Canister Set	51
		Fuel Filter, Chrome & Clear	51
		Fuel Gauge	44
		Fuel Hoses	51-53
		Fuel Line Clip Set	51
		Fuel Lines & Parts	51-53
		Fuel Lines, Pre-Bent	51
		Fuel Module, In-Tank, Holley	85
		Fuel Pump Control Module	53
		Fuel Pumps	52
		Fuel System Kit, HOLLEY	85
		Fuel Tank Selector Switch	96
		Fuel Tank Sending Units	52-53
		Fuse Center, 14 Circuit	94
		Fuse Panel, Mini	95
		Fuzzy Dice	34

E

EFI Kit, Holley Sniper 2	85
Electric Cooling Fan Kits	82
Electric Door Lock Kit	27
Electric Wiper Motor Cover	91
Electric Wiper Motor Kit	91
Electric Wiper Motor Switch	91
Electrical Manual, HAYNES	103
Electrical Parts	94-95
Electronic Fan Controller	48
Electronic Flasher	98
Electronic Ignition	87-88
Electronic Ignition, IGNITOR	87
Electronic Musical Horn	92
Emblems	19
Emergency Flasher	44,89
Emergency Flasher Knobs	44-45
Emergency Flasher Switch	96
End Link Bushings	54
Engine Block Heaters	86
Engine Compartment Lamp	96
Engine Dipstick, Chrome	73
Engine Gaskets	73-74
Engine Mount & Parts	75
Engine Parts, Chrome	63,73-74,77
Exhaust Deflector W/Logo	79
Exhaust Header Reducers	80
Exhaust Header Wrap	80
Exhaust Manifold Gasket Set	74
Exhaust Pipe Gasket	79
Exhaust Systems	79
Exhaust Tips, Chrome/SS	80
Exterior Rubber	14,16-17,27-29
Exterior Rubber Kits	17

F

Fan Clutch	82
Fan Control Knob	45
Fan Shroud, Radiator	83

G

Gas Caps	52-53
Gas Tank & Parts	52-53

Gas Tank Hoses	52-53
Gas Tank Selector Valve	52
Gas Tank Strap Sets	52-53
Gas-Charged Shocks, HD	56-57
Gasket Sealant, LOCTITE	50
Gauge Clusters	48-49
Gauge Needle Paint	41
Gauge Panels	46
Gauge Refacing Kit	41
Gauges & Parts	41,44,46
Gear Position Sensor	48
Glass & Windshield Sealant	50
Glass Channel Set, Upper	28
Glass Pack Exhaust Systems	79
Glass Tools	22
Glass, Door Window	28
Glass, Rear Window, Half Cab	23
Glass, Side Window	23
Glass, Windshield	23
Glove Box	46
Glove Box & Parts	46
Glove Box Catch Assembly	46
Glove Box Emblems	19,46
Glove Box Latch	46
Gloves, Disposable	71
GPS Speed Sending Unit	49
Grille & Parts	24
Grille Hardware Kit	24
Grille Letter Set	19
Grille Molding Kit	24
Grille Reflector Kit	98
Grille Shell	11,24
Ground Straps	93
Guide Pin Bolt Set	64

H

Hair Pin Style Hood Pin Set	10
Half Cab Window & Seal Set	23
Halogen Bulbs	98
Halogen Headlight	97,100
Hand Riveter Set	31
Handle, Door	29,31
Handle, Window	31
Hard Top Parts	14
Hard Top Replacement Panel	14
Harmonic Balancer Puller/Installer	76
Harmonic Balancers	76
Hats W/Embroidered Logo	21
HAYNES Manuals	103
Head Gasket	74
Header Parts	80
Header Wrap	80
Headlight & Parts	97,100
Headlight Adjuster Assembly	97
Headlight Bezel & Parts	97
Headlight Bucket	97
Headlight Knob W/Rod	44-45
Headlight Protection Film	9
Headlight Retainer	97
Headlight Shield Trim Set	97
Headlight Splash Shield Set	17
Headlight Stone Guard Set	97
Headlight Switch	96
Headlight Warning Buzzer	97
Headlight, FOMOCO Style	100
Headlight, High Performance	97
Headlight, LED	100-101
Headlights, Custom	100
Headliners & Trim	40
Heat & Sound Insulation	36
Heated Windshield Washer Kit	90
Heater Air Vent	40
Heater Blower Fan Switch	44-45
Heater Blower Motor & Parts	84
Heater Box	84
Heater Cables	45,84
Heater Control Valve	84
Heater Core	84
Heater Fan	84
Heater Fan Knob	44
Heater Hose Fittings	81
Heater Hoses	84
Heater Parts	84
Heater Resistor	84
Heater Seal Kit	84
Heater Switch	84
Heater Temperature Knob	44

Heating and AC Manual, Haynes	103
High Amp Alternators	77
High-Performance Headlight	97
Hog Ring Kit	34
HOLLEY Sniper EFI 2	85
Hood Bumpers	10,17
Hood Insulation Kit, ABS	10
Hood Pin & Spring Assembly	10
Hood Pin Latch	10
Hood Pin Set, Hair Pin Style	10
Hood Prop Rod Assembly	10
Hood Protection Film	9
Hood Safety Catch	10
Hood Scoop, Steel	10
Hood, Steel	11
Hook Tool	22
Horn Bars, Steering Wheel	59
Horn Buttons & Parts	58,61
Horn Buttons, Billet	61
Horn Contact Plate	58
Horn Pad Retainer	58
Horn Relay	89
Horns	92
Hose Clamps, SS, Ford Logo	83
Hoses, Brake	66
Hoses, Fuel	51-53
Hoses, Radiator	83
Hoses, Windshield Washer	91
Hubcaps & Parts	69

I

Ignition Coil	87-89
Ignition Coil Bracket, Chrome	73,88-89
Ignition Coils, Flame-Thrower	87
Ignition Cylinder W/Keys	44-45,96
Ignition Key Blanks	89
Ignition Module	88
Ignition Parts	87-88,92
Ignition Switch	44-45,96
Ignition Switch Mount	44
Ignition System, IGNITOR	87
Ignition Wire Loom Set	92
Ignition Wire Set	87-89
Ignition, Performance	87
Indicator Pointer, Steering Column	58
Insulation Kit, Pre-Cut	36
Insulation Material	36
Intake Manifold Gasket Set	74
Intake Manifold Parts	76
Interior Body Parts, Steel	13
Interior Parts	30-49,61,87
Interior Trim Screw Kit	39
Intermittent Wiper Module	90

J

Jack Instruction Decal	75
Jack Retainer Parts	14

K

Key Blanks	89
Keyless Access Kit, Remote	27
Knobs, Wiper	45,91,96
Knuckle Dampener Kit	71
Knuckle Shim Kit, Steering	71

L

Lamp Bulbs	96-99
Lamps & Parts	96-101
Lap Seat Belts	35
Latch Assembly, Spare Tire	15
Leaf Spring & Parts	55,57
Leaf Spring Bushing Set, Poly	55
LED Bulbs	98
LED Door Mirrors	26
LED Headlight	101
LED Instrument Panel Bulbs	47
LED License Plate Bolt Set	25
LED Parklights	100
LED Sidemarkers	100
LED Tail Light Conversion Kit	99
Letter Sets, Ford	15,19
License Lamp Lens	99
License Plate Bolt Set, LED	25
License Plate Bracket	24-25
License Plate Frame	25
License Plate Lamp & Parts	99
Lift Kit	57

Liftgate & Tailgate Parts	14-16	Pitman Arm Puller	60	Sending Unit Socket, Gas Tank	52-53	Sway Bar Bushing, Poly	54
Liftgate Bumper Set	14,16	Plug Weld Pliers	20	Sending Unit, Fuel Tank	52-53	Swing-Away Spare Tire Parts	15
Liftgate Glass	14	Polishing Kit, Deluxe	24	Serpentine Drive Systems	77	Switches	90,93,96-97
Liftgate Parts	14,16-17	Polyvinyl Floor Mats	37	Shackle & Parts, Leaf Spring	57		
Liftgate Seals	16	POR-15 Restoration Products	18	Sheet Metal & Flex Edge Steel	20	T	
Liftgate Strut	17	Power Brake Booster	64	Sheet Metal Plugs	20	Tail Lens Blue Dot Insert	99
Liftgate Support Arm Set	14	Power Steering Filter, In-Line	62	Shift Collar	58-59	Tail Light & Parts	99
Lighter Element	44-45	Power Steering Gears	62	Shift Indicator Cover	59	Tail Light Bezel	99
Lighting	96-102	Power Steering Hose	62	Shift Indicator Parts	59	Tail Light Brackets	13
Lighting, Custom	96,98-100	Power Steering Hose Kit	77	Shift Knob	40,59	Tail Light Corner Panel	15
Line Clamp Set, NotchHead	51	Power Steering Parts	62	Shift Lever	58	Tail Light Gaskets	99
Line Wrench Set	56	Pre Heater Duct	78	Shift Lever Knob, Billet	35	Tail Light Lens	99
Lock Sets, Matched	29	Pry Bar Set, Plastic	20	Shift Lever Parts	58	Tail Light Lens, LED	99
Locking Gas Caps	52-53	Pushrod Cover Gasket	74	Shift Lever Pins	58	Tailgate & Parts	15
Locking Hub Sets	71			Shift Lockout Plate, Steering	58-59	Tailgate Bumper Sets	16
LOCTITE Products	50	Q		Shift Parts	58-59	Tailgate Handle, Chrome	15
Logo Floor Mat Sets	38	Quad 4 Amplifier	42	Shims, Body Panel Alignment	20	Tailgate Hinge Set, Polyurethane	15
Lower Column Bearing Seal	58-59	Quarter Panel Set, Pleated	39	Shock Absorber, Rear	57	Tailgate Letter Set	15
Lubricants & Adhesives	50	Quarter Panels	11,39	Shock Absorbers, KYB	56-57	Tailgate Molding	25
Lug Nuts	69-70			Shop Manual CD-ROM	102	Tailgate Post	13
		R		Shop Manuals	103	Tailgate Seal Mount Sets	15
M		Radiator & Parts	83	Side Molding	25	Tailgate Sealer	16
Magnetic Glove Dispenser	71	Radiator Cap	83	Sidemarkers Bezel, Billet	102	Tailgate Seals	16
Manifold Gasket	74,76	Radiator Core Support	13	Sidemarkers Lamps	97	Tailgate Support	15
Manual Wallet	103	Radiator Drain Taps	83	Signal Lever	58	Tailgate Support Bumper	16
Master Cylinder Caps/Gaskets	64	Radiator Fan Shroud	83	Skid Plate, Gas Tank	52	Temperature Gauge	44,46
Master Cylinder, Brake	67	Radiator Hose Set, Black Silicone	83	Sound & Heat Insulation	36	Terminal Protector Set, Battery	93
MILE MARKER Locking Hub Sets	71	Radiator Hoses	83	Sound Control Mat	36	Thermostat & Water Outlet	82
Mirror, Door	25-26	Radiator Overflow Tank	83	Spare Tire Carrier Reflector	99	Thread Sealant	50
Mirror, Rear View	30	Radio	43	Spare Tire Cover	22	Threshold Plate Set, Billet	36
Molded Carpet	37	Radio Antenna	42	Spare Tire Latch Assembly	15	Threshold Protection Film	9
Movable Anchor Point	14	Radio Bezel	44	Spare Tire Latch Loop Guard	15	Throttle Knob	44
Mud Flaps W/Logo	21	Radio Control Knobs	45	Spare Tire Safety Cable	15	Throttle Return Bracket & Springs	86
Mud Guards	21	Radio Speaker	42	Spark Plug Boot Sleeves	80	Throttle Return Springs	86
Mufflers, HEDMAN HEDDERS	81	Radio Speaker Covers, Steel	44,47	Spark Plug Wire Loom Set	92	Tie Down Anchors	14
Mufflers, Replacement	79	Radius Arm Bushing Set	55-56	Spark Plug Wire Separators	89	Tie Rod End & Parts	60
Musical Horn System	92	Radius Arm Bushings, Poly	55	Spark Plug Wire Set	87	Tie Rod End Boot, Poly	60
		Rear Axle Shafts	70	Spark Plugs, MOTORCRAFT	88	Timing Cover Gasket	74
O		Rear Body Reflectors	98	Speaker, Stereo	42	Tire Black, ColorBond	86
Offset Bushing Sets, Poly	54	Rear Bumper & Parts	24	Speedometer	44	Tool Set, Panel & Trim Removal	20
Offset C-Bushing Sets, Poly	54	Rear Differential Parts	72	Speedometer Cable	45	Tow Hooks	24
Oil Drain Valve, EZ	78	Rear Disc Brake Conversion Kit	67	Speedometer Drive Gear	63	Track Arm Bushings, Poly	54
Oil Filler Cap	74	Rear Disc Brake Parts	67	Spindle Bearing, Differential	72	Track Bar Bushing Kit	56
Oil Filter, Spin-On	74	Rear Drum Brakes	65	Spot Weld Cutter	20	Transfer Case Knob	63
Oil Gauge	44	Rear Leaf Springs	57	Spray Adhesive, LOCTITE	50	Transfer Case Parts	63,75
Oil Pan Gasket	74	Rear Main Seals	74	Spreader Bar, Park Brake	65	Transfer Case Shift Boot	63
Oil Pan Snap-Ups	78	Rear Spring Hanger	57	Spring Eye Bushing	57	Transfer Case Shift Housing	63
Oil Pressure Fitting	74	Rear Suspension Parts	54-55,57	Spring Hanger, Rear	57	Transmission Cooler Lines	63
Oil Pressure Gauge	46	Rear View Mirror	30	Spring Seat, Rear	57	Transmission Filter Kit	63
Oil Pressure Switch	74	Rear Wheel Bearing	70	Stabilizer Kits, Steering	60	Transmission Lines	63
Oil Pump	74	Rear Wheel Studs	70	Starter Repair Kit	92	Transmission Modulator	63
Oil Pump Priming Tool	74	Rear Window Rubber	14,17	Starter Solenoid	92	Transmission Mounts	63,75
Oil Seal, Pinion	72	Reflector Kits	98	Starter Switch, Remote	90	Transmission Neutral Switch	96
Oil Seals, Wheel Bearing	70	Reflectors	15	Steering Column Bearings	58-59	Transmission Oil Cooler	63
Overflow Kit, Coolant	84	Regulator, Voltage	90	Steering Column Parts	58-59	Transmission Oil Pan, Chrome	63
Overflow Tank, Radiator	83	Relays & Flashers	89	Steering Column Sleeves	58-59	Transmission Slip Yokes	62
Owner's Manuals	103	Remote Starter Switch	90	Steering Controls	60	Trim Ring Set, Wheel	69
		Repair Manuals	102	Steering Coupler	59	Truck Cover	9
P		Retractable Seat Belt	35	Steering Drag Link	60	Truck Cover Lock Kit	9
Paint Protection Film	9	Return Spring, Throttle	86	Steering Horn Bar	59	Truck Dolly, XHD	21
Paint Reseal Kit	22	Ring Gear, Flywheel	75	Steering Knuckle Parts	71	Tube Cutter, Mini	66
Paintcution DVDs, Kevin Tetz	19	Riveter Set	31	Steering Manual, HAYNES	103	Tube Nut Installation Tool	15
Panel & Trim Removal Tool Set	20	Rocker Panel Molding Set	25	Steering Parts	58-60,62	Turbo Exhaust Systems	79
Parking Brake Cable Plate	12,68	Rocker Panel Protection Film	9	Steering Pump & Parts	62	Turbo Mufflers	79,81
Parking Brake Cable Repair Kit	68	Rocker Panel, Inner	11	Steering Reservoir Caps	62	Turn Signal Flasher	89
Parking Brake Cables & Parts	68	Rocker Panels	11	Steering Shaft Assembly	60	Turn Signal Knob	58
Parking Brake Handle, Billet	35	Rope-In Tool	22	Steering Shift Arm Spacer	58	Turn Signal Lever	59
Parking Brake Pedal Pad	35,41	RTV Red, LOCTITE	50	Steering Wheel Cover	59	Turn Signal Lever, Chrome	61
Parking Brake Release Handle	35,68	Rubber Floor Mats	38	Steering Wheel Installation Kit	61	Turn Signal Switch	58-59,96
Parklight & Parts	97,100	Rubberized Undercoating	50	Steering Wheel Puller	59		
Parklight Assemblies	97			Steering Wheels	58-59,61	U	
Parklight Bulbs	100	S		Steering Wheels, Leather/Wood	61	U-Bolt Set, U-Joint	68
Parklight Lens, Clear	97,100	Seal Kit, Window	28	Stereo Equipment	42-43	U-Bolts, Leaf Spring	57
Parts Manual	103	Sealants & Adhesives	50	Stereo Mounting Kit	43	Underhood Paint, Black	86
PCV Breathers	86	Seam Sealer	50	Stereo, Digital, AM/FM	43	Universal Joints	68
PCV Elbow & Grommet	86	Seat Back Spring	32	Stereos	43	Upper Side Molding	25
PCV Valves & Parts	86	Seat Belts	35	Stone Guard Set, Headlight	97	Urethane End Link Bushing Set	54
Pedal Pads & Parts	41	Seat Bottom Spring	32	Stop Lamp Switch	96	USB Input Extension Cable	87
Pedal, Accelerator	41	Seat Cover Kits, Vinyl	32	Strip Caulk	50		
Peep Mirror, Door Edge	26	Seat Cushion Kits, Front/Rear	32	Subwoofer, Powered	42	V	
Penetrating Graphite Powder	50	Seat Heater Kit	34	Sun Visor & Parts	30	Vacuum Advance, Distributor	89
Performance Sway Bars	54	Seat Parts	32	Superwhite Bulbs	98	Vacuum Cap Assortment, Rubber	78
Permatex Orange Threadlocker	50	Seat Rebuilding Kit	34	Suspension Manual, HAYNES	103	Valve Cover & Parts	73-74
Pick-Up Coils, Distributor	88	Seat Track Set, Bench	32	Suspension Parts	54-57	Valve Cover Gasket	73-74,76
Pilot Bushing, Clutch	62	Seat, Bench	32	Suspension, Front	54-56	Valve Cover Spreader Bar Set	73
Pinion Bearings & Seals	72	Seats, Custom Bucket	33	Suspension, Rear	54-55,57	Valve Cover, Aluminum	76
Pipe Plugs	81	Self Adjuster Brake Kit	65	Sway Bar & Parts	54,56	Valve Cover, Chrome	73

If You Can't Find the Part You Need in this Catalog, Here's What You Should Do:

- Check local SALVAGE YARDS. Even if they do not have a truck like yours on hand, most salvage yards have access to a communication network which connects them to other salvage yards in your region of the country. Don't hesitate to ask them if you may use it.
- Check local BODY SHOPS and GARAGES for parts accumulations they may have built up over the years. You might get lucky!
- Check local WELDING and MACHINE SHOPS to see if they might be able to MAKE the part you need.

Valve Spring Compressor	78	Water Outlets & Parts	82	Window Regulator Roller Assembly	28	Wiper Knob	45,91,96
Valve Stem Cap Set, Tire	73	Water Pump & Parts	82	Window Regulator, Door	28	Wiper Linkage Assembly	91
Vapor Hoses, Fuel	52-53	Water Temperature Gauge	46	Window Stop Bracket	28	Wiper Motor & Parts	91
Vent Window Assemblies	27	Water Temperature Switch	74	Windshield & Glass Sealant	50	Wiper Post Cover Set, Billet	35
Vent Window Handles	27	WeatherPak Wire Extractor Tool	95	Windshield & Parts	23	Wiper Switch	45,91,96
Vent Window Lock, Universal	27	Weatherstrip Adhesive	50	Windshield Frame	11,17,23	Wiper Vacuum Hose	91
Vent Window Parts	27	Weatherstrip, Door	17,29	Windshield Hinge	23	Wire Connector Sleeve	90
Vent Window Repair Kit	27	Wheel Bearing	70,72	Windshield Latch Kit	23	Wire Harness Cable Strap	90
Vinyl Edge Sealer Pen	50,75	Wheel Bearing Grease Packer	70	Windshield Mount Cowl	13	Wire Harness Retainer	90
Voltage Regulator	90	Wheel Cylinder Kit, Brake	65	Windshield Rubber	17,23	Wire Loom Set	92
Voltage Regulator Decals	75	Wheel Housing	13	Windshield Stick	22	Wire Pass-Thru Connector	94
Voltage Stabilizer	44	Wheel Lock Set	70	Windshield Trim	23	Wire Separators	73,89
Voltmeter Gauge	46	Wheel Studs, Front/Rear	70	Windshield Washer Hose Tee	91	Wire Terminal Extractor Tool	95
W		Wheel Trim Ring Set	69	Windshield Washer Kit	90	Wiring Grommet Assortment	94
WARN Locking Hub Sets	71	Wheels & Accessories	69	Windshield Washer Parts	91	Wiring Harness Kit, Universal	94
Washer Bag	91	White Face Gauge Overlays	44	Windshield Washer Reservoirs	91	Wiring Harness, Complete	95
Washer Nozzles	90-91	Window Film Kit	22	Windshield Wiper Parts	91	Wiring Harness, Headlight HD	100
Washer Pump	90-91	Window Handle & Parts	31	Wiper Arm & Parts	91	Workshop Manuals	103
Washer Reservoir & Parts	91	Window Handles	28,31	Wiper Arm Tool	91	Wrench Set, Flare Nut	56
		Window Lift Channel	28	Wiper Arms	91		

How to ID Your Distributor

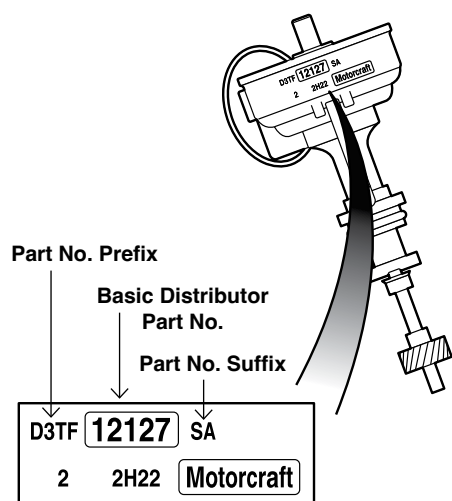

How to Identify Your Automatic Transmission

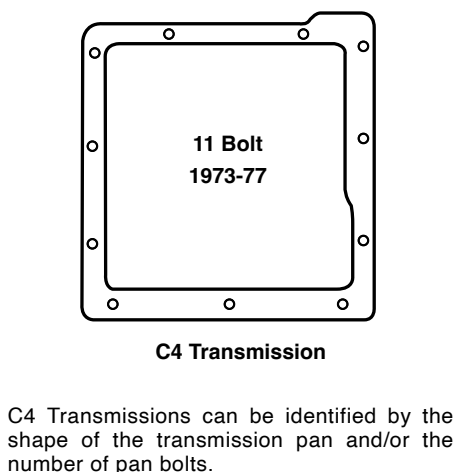

Transfer Case Identification

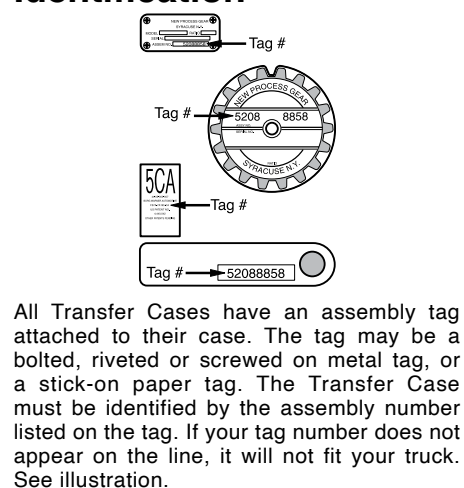

Abbreviations

To help make your ordering easier, here is a list of the terms and abbreviations used throughout this catalog.

-T	Ships Truck Freight
-R	Remanufactured No Core
3 SPD	3 Speed Manual Transmission
4 SPD	4 Speed Manual Transmission
4WD	4 Wheel Drive
6V	6 Volt
12V	12 Volt
A/C OR AC	Air Conditioning
A/R	As Required
ASSY	Assembly
AT or A/T	Automatic Transmission
AUTO	Automatic Transmission
BBL	Barrel
CID	Cubic Inch Displacement
COL	Column
COMPL	Complete
CYL	Cylinder
FR	Front
FRNT	Front
HD	Heavy Duty
HP	Horse Power

KIT	Multiple Pieces
LB	Pound
LH	Left Hand (Driver)
LWR	Lower
MT or M/T	Manual Transmission
OD	Outer Diameter
OE	Original Equipment
PC	Piece
PNL	Panel
PS	Power Steering
PWR	Power
REMAN	Remanufactured
REPRO	Reproduction
REQD	Required
RH	Right Hand (Passenger)
RR	Rear
SECT	Section
SET	Complete Truck Set
SPD	Speed
SPK	Spoke
SS	Stainless Steel

STL	Steel
STNLSS	Stainless Steel
STD	Standard
SUPRT	Support
TRANS	Transmission
W/	With
W/O	Without
WNDW	Window
Color Suffixes	
-BL	Black
-BG	Burgundy
-BN	Brown
-GN	Green
-GR	Gray
-LL	Blue
-OW	Off White (Parchment)
-RD	Red
-SD	Saddle
-WH	White

Key Information

- 1966** The latest addition to the truck line was the four-wheel drive Bronco utility vehicle. Built on a 92 inch wheel base, the Bronco was powered by the 170ci inline six, and later in the year, the 289ci V8 became optional. The Bronco was available in three styles: the standard Bronco was the roadster, with no roof or doors and a fold-down windshield; the sport utility was a pickup with a bolted-on, removable steel roof over the front seat; and the Bronco wagon came with a full-length roof and large side windows.
- 1967** New additions to the basically unchanged Bronco included variable-speed windshield wipers, padded sun visors, back-up lights, a dual master brake cylinder and self-adjusting brakes. The sports utility model is now called a pickup. A new Sport Package available for the wagon and pickup included bright horn rings, headlight bezels, tail light bezels, tailgate handle, windshield rails, instrument panel trim, side window frames, a grille, chrome plated bumpers with bumper guards, dual armrests, trimmed headboard liner, wheel covers, cigar lighter and a floor mat for the wagon.
- 1968** The Bronco continued with the same body shell. The front bumpers were new, featuring curved rather than squared off ends. The interior's door handles and window cranks were improved, and a heater and defroster were standard. Freewheeling front hubs and the Bronco's swing away spare tire carrier were new.
- 1969** The Bronco roadster model was deleted and the other Bronco models got minor cosmetic changes. However, many mechanical improvements were made to reduce noise and improve Bronco's structural integrity, including elimination of the Bronco's folding windshield.
- 1970** The most noticeable change on the Bronco was the now flush mounted side marker lamps, which were positioned higher than the original reflectors. The base engine was still the 170ci, 105hp inline six. The Sport Package still included bright exterior moldings and trim, an argent grille, Parchment pleated upholstery, floor mats, lighter, chrome front and rear bumpers, wheel covers and Sport Bronco emblem.
- 1971** Basically no changes were made to the Bronco. It did get a heavier duty front axle and 12.7 gallon gas tank. Only three speed manual transmission available.
- 1972** Basically no changes were made to the Bronco. When fitted with the optional 302ci V8 engine, bucket seats and a 3.5:1 rear axle were included.
- 1973** Bronco now one model series, as the pickup version was dropped. Base engine was 200ci version of the inline six, and the 302ci V8 was optional. Power steering and the Cruise-O-Matic transmission were new options on V8 equipped Broncos.
- 1974** Exterior was unchanged. Selector dial for transmission was lighted and a dome light replaced the map light, which became an option. New is a different steering gear mechanism. Six cylinder engine was phased out during the year.
- 1975** Exterior was unchanged but underwent several mechanical changes, including new use of a catalytic converter.
- 1976** Mechanical enhancements like heavier axle and front disc brakes were made. New options included front stabilizer bar, quicker power steering system and heavy-duty shocks. Also new was the Special Decor Group consisting of a blacked-out grille, color-keyed hood and bodyside tape stripe, bright windshield moldings and window frames and bright wheel covers. 200ci inline six with a 3 speed transmission. Optional was the 302ci V8 and Cruise-O-Matic automatic transmission.
- 1977** The Bronco had minor refinements for its last year with this body style.

1966-77 Bronco Vehicle Identification**Where to Find Your Vehicle Identification Number (VIN)**

For 1966-77 Broncos the VIN plate is attached to the rear face of the driver's door or on the glove box door. The information on the rating is the VIN number. The VIN number identifies the Series, Engine, Assembly Plant, Model Year and Production Sequence.

Vehicle Identification Number - U15SLAE0010

	U15	S	L	AE0010
Series Identification _____				
U13 = U100 Roadster (1966-68)				
U14 = U100 Pickup				
U15 = U100 Wagon				
Engine Code _____				
F = 170ci 2.8L 6 Cyl 1BC Carburetor 1966-72				
S = 200ci 3.3L 6 Cyl 1BC Carburetor 1973-74				
A = 240ci 3.9L 6 Cyl 1BC Carburetor 1968				
N = 289ci 4.7L V8 2BC Carburetor 1966-68				
G = 302ci 5.0L V8 2BC Carburetor 1968-77				
Assembly Plant _____				
H = Lorain, OH				
L = Michigan Truck				
R = San Jose, CA				
S = Allen Park, MI				
Production Sequence _____				

A production serial number block system is used to identify model years.

Serial Number From	Serial Number Up to	Model Year
732,001	914,000	1966
A00,001	B82,000	1967
C00,001	D82,000	1968
D82,001	G30,000	1969
G30,001	J70,000	1970
J70,001	M30,000	1971

Serial Number From	Serial Number Up to	Model Year
M40,001	Q00,000	1972
Q00,001	S60,000	1973
S60,001	V00,000	1974
V00,001	X40,000	1975
A00,001	C75,000	1976
00,001	Z20,000	1977

LMC Truck Cover ... Who Knew Protecting Your Vehicle's Finish Could Be So Inexpensive!

LMC universal fit truck covers provide protection from the elements and are not affected by temperature extremes. In summer a cover keeps the interior cooler and helps protect from the sun's damaging rays, which can cause fading and deterioration. In winter it can keep the snow and ice off your glass and finish.

Fabric will not stretch, shrink, rot or mildew. Elastic is sewn in front and rear hems to ensure snug fit. Call or go online and order your truck cover today.

Antenna must be removed or an antenna grommet attached to your cover before use. See below for more information on antenna grommet.



LMC 1000 **GOOD**

\$49.95
each

For Moderate Weather Conditions

Durable synthetic fabric has the look and feel of more expensive covers. Water resistant, yet breathable and features double-stitched seams for maximum strength.

Ford Truck
48-8807 Bronco 1966-77

LMC 3000 **BETTER**

\$89.95
each

Superior Protection at a Great Value

Superior breathable 3-layer synthetic fabric is highly water resistant, even during downpours and provides a soft cushioning layer that protects your paint. No-leak construction is achieved through ultrasonic welding, and UV-stable materials ensure a long life, making them ideal for long-term vehicle storage.

Ford Truck
48-8817 Bronco 1966-77

LMC 4000 **BEST**

\$129.95
each

Best Protection for Your Truck

Highly water resistant 4-layer synthetic fabric has fleece-lined bottom layer with durable outer layer, breathable 2nd layer, protective 3rd layer and soft fleece 4th layer. Patented UV Stabilizer and ultrasonic seam welding ensure a long life. Features tie-down strap and buckle attached with strap pocket built into cover for easy storage.

Ford Truck
48-8827 Bronco 1966-77

Antenna Grommet

Soft rubber antenna grommet will attach to any size cover and easily fit over any antenna mast up to 1/2" in diameter. Includes easy-to-follow instructions.

30-1283-F
\$.95

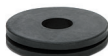

Truck Cover Lock Kit

Keep your new truck cover secure with this security cable and lock. Sides of LMC Truck Cover are equipped with plastic grommets to accommodate the security cable.

38-3195-F
\$14.95



Headlight Protection Film



36-0317-F

Headlight Protection Film is made from scratch-resistant, 30-mil thick press-polished PVC material that features a UV inhibitor to prevent shrinking and discoloration, combined with the strongest clear adhesive available for maximum durability and distortion-free light transmission. Proven to withstand a barrage of 1" diameter stones at speeds up to 120 mph with no damage to lens. Kit contains pre-cut film, installation squeegee and instructions. Without cutouts for headlight alignment pins where equipped.

Without cutouts for headlight alignment pins. Some trimming required.

PART	DESCRIPTION	PRICE
36-0317-F	HEADLIGHT FILM KIT	\$16.95

Paint Protection Film

Made from rugged, clear, 8-mil thick polyurethane paint protection film that features a clear-coat finish for maximum shine and durability. Once applied, this material is virtually invisible yet helps prevent chipping, scratching and scuffing to the vulnerable areas of your vehicle.

Hood Protection Film



38-0274-F
\$54.95

Kit contains 12" wide x 6' roll and installation instructions.

Threshold Protection Film



37-8029-F
\$19.95

Kit contains 2-3/4" wide x 5' roll, installation squeegee and instructions.

Rocker Panel Protection Film



38-9035-F
\$169.95

Kit contains two 9" wide x 15' rolls, installation squeegees and instructions.

Door Edge Protection Film



38-0308-F
\$13.25

Contains 3/8" wide x 12' roll and instructions.

Hood Components

1966-77 Bronco

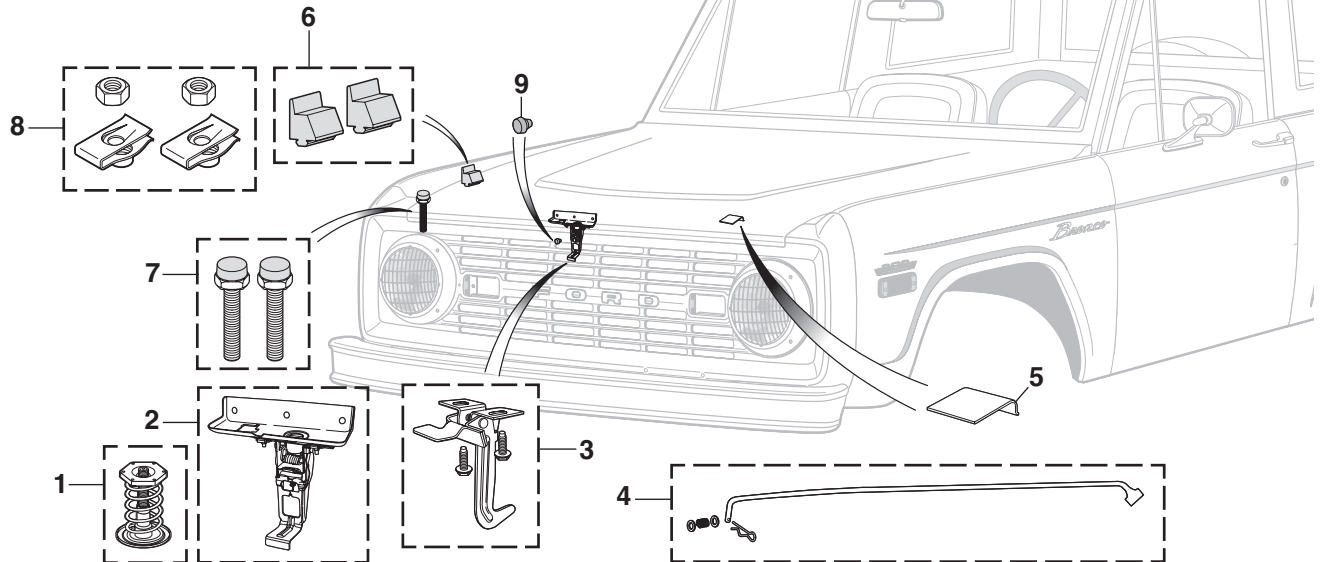

PSS = Polished Stainless Steel

PART	ILL#	DESCRIPTION	APPLICATION	REQD	PRICE
40-3835	(1)	HOOD PIN & SPRING ASSY-PSS	BRONCO	66-77 (1)	\$33.95
40-3851	(2)	HOOD PIN LATCH	BRONCO	66-77 (1)	\$87.95
40-3844	(3)	HOOD SAFETY CATCH-PSS	BRONCO	66-77 (1)	\$37.95
40-3852		HOOD SAFETY CATCH	BRONCO	66-77 (1)	\$29.95
40-3894	(4)	HOOD PROP ROD ASSEMBLY-PSS	BRONCO	66-77 (1)	\$29.45
40-3871		HOOD PROP ROD ASSEMBLY	BRONCO	66-77 (1)	\$19.95
40-3903	(5)	HOOD PROP ROD RETAINER "A"	BRONCO	66-77 (1)	\$6.95

PART	ILL#	DESCRIPTION	APPLICATION	REQD	PRICE
41-1506	(6)	HOOD BUMPER SET-SIDE	BRONCO	66-77 (1)	\$2.45
41-1507	(7)	HOOD BUMPER SET-FRONT	BRONCO	66-77 (1)	\$5.95
40-0911	(8)	HOOD BUMPER MOUNT KIT "B"	BRONCO	66-77 (1)	\$2.50
41-1498	(9)	HOOD LATCH BUMPER	BRONCO	66-77 (1)	\$2.15

Note: "A" Requires spot welding to radiator core support.
"B" Replacement for original plastic nut.

ABS Hood Insulation Kit

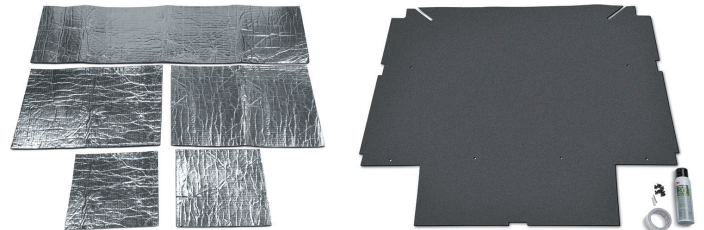

Heat-resistant textured ABS Hood Insulation Kit covers up the underside of your hood. Each kit includes pre-cut foil-backed insulation material, 14 oz. spray adhesive, 1 roll of aluminum tape, center punch, drill sleeve, mounting hardware and illustrated instructions. Drilling may be required on models not originally equipped with hood insulation.

PART	DESCRIPTION	APPLICATION	REQD	PRICE
49-5264	ABS HOOD INSULATION KIT-PLAIN	BRONCO	66-77 (1)	\$185.95

Hair Pin Style Hood Pin Set

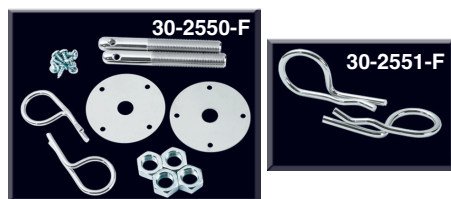

PART	DESCRIPTION	PRICE
30-2550-F	HAIR PIN STYLE HOOD PIN SET	\$9.95
30-2551-F	HAIR PIN SET-CHROME 2PC	\$3.95

Steel Hood Scoops

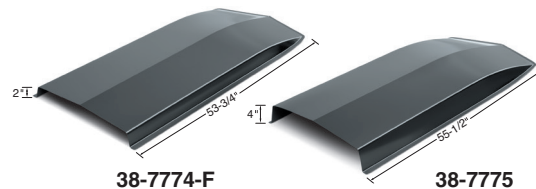

These 2" and 4" Universal Fit Hood Scoops are stamped from 18-gauge steel and coated with an Electro Deposit Primer (EDP) for a smooth surface. Installation will require cutting and forming the scoop to match the length and curvature of your truck's hood. Welding and body work will be required prior to painting.



PART	DESCRIPTION	PRICE
38-7774-F	HOOD SCOOP-STEEL 2" RISE	\$185.95*
38-7775	HOOD SCOOP-STEEL 4" RISE	\$149.95*

* Or ** after the sell price means your order will incur an Oversize Part Charge for each oversized part. * Means extra charge will be \$20. ** Means extra charge will be \$50. Due to packing and/or transportation requirements, please allow additional time for delivery. Oversized Parts are not available for air delivery.

Steel Outer Body Parts

1966-77 Bronco

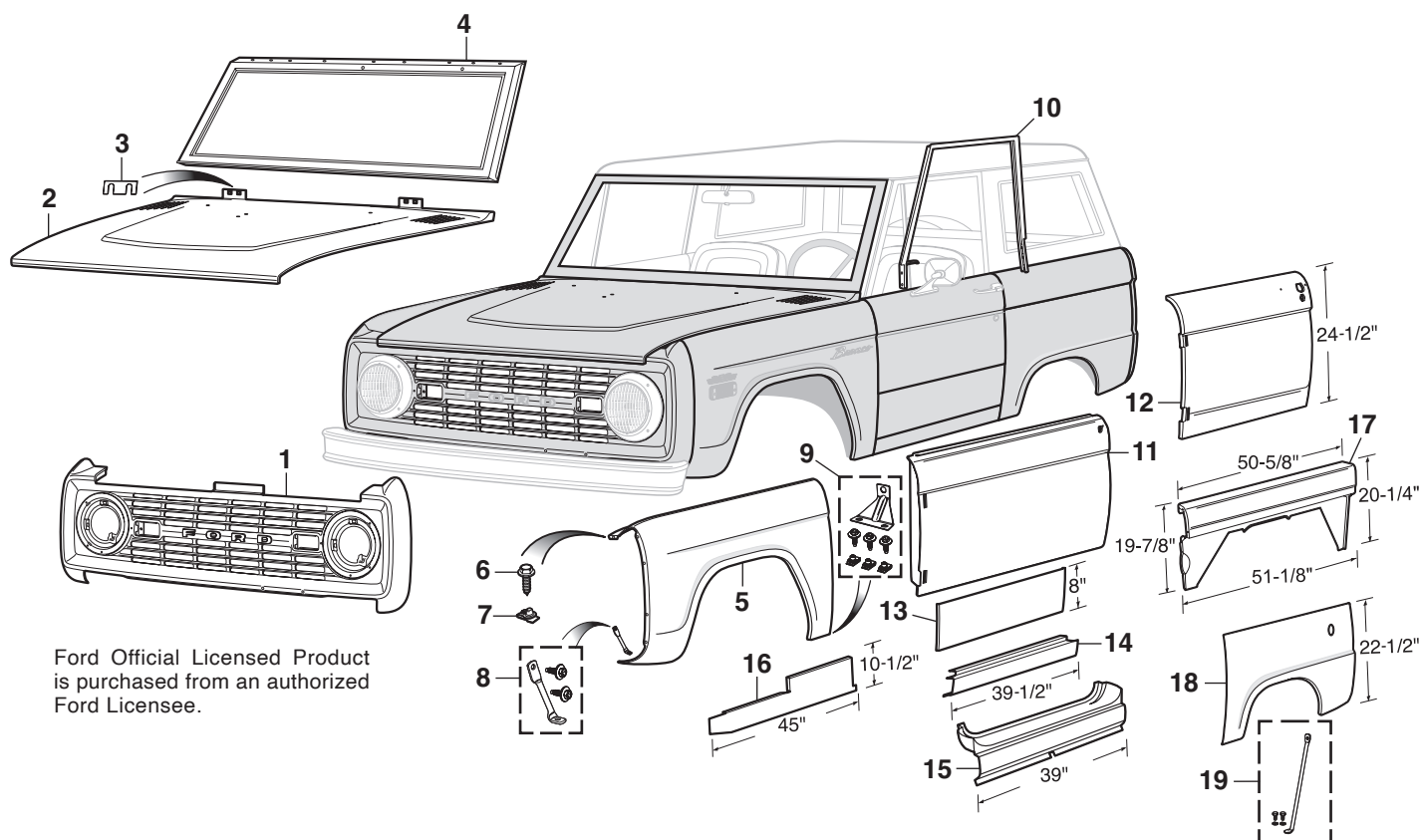

Ford Official Licensed Product
is purchased from an authorized
Ford Licensee.

**Seam Sealer and Loctite
Rubberized Undercoating
See Page 50**

PART	ILL#	DESCRIPTION	APPLICATION	REQD	PRICE
49-8949	(1)	GRILLE SHELL	BRONCO	66-68 (1)	\$509.95*
49-8950	(1)	GRILLE SHELL	BRONCO	69-77 (1)	\$499.95*
49-9961-T	(2)	HOOD-STEEL-W/HINGES	BRONCO	66-77 (1)	\$379.95
49-7851	(3)	HOOD SHIM 1/16" THICK	BRONCO	66-77 (AR)	\$7.95
49-9295	(4)	WINDSHIELD FRAME	BRONCO	66-77 (1)	\$499.95*
49-8632-T	(5)	FRONT FENDER-LH	BRONCO	66-77 (1)	\$199.95
49-8633-T	(5)	FRONT FENDER-RH	BRONCO	66-77 (1)	\$199.95
40-0458	(6)	BOLT-FENDER	BRONCO	66-77 (AR)	\$1.25
40-0810	(7)	U-NUT-FENDER	BRONCO	66-77 (AR)	\$.95
49-8758	(8)	FRONT FENDER BRACE-FRONT-LH	BRONCO	66-77 (1)	\$10.95
49-8759	(8)	FRONT FENDER BRACE-FRONT-RH	BRONCO	66-77 (1)	\$10.95
49-8672	(9)	FRONT FENDER BRACE-REAR	BRONCO	66-77 (2)	\$10.95
49-7198	(10)	DOOR WINDOW FRAME-LH	"A" BRONCO	66-77 (1)	\$129.95*
49-7199	(10)	DOOR WINDOW FRAME-RH	"A" BRONCO	66-77 (1)	\$139.95*
49-8622-T	(11)	DOOR SHELL-LH	BRONCO	66-67 (1)	\$449.18
49-8623-T	(11)	DOOR SHELL-RH	BRONCO	66-67 (1)	\$449.18
49-8624-T	(11)	DOOR SHELL-LH	BRONCO	68-77 (1)	\$449.18
49-8625-T	(11)	DOOR SHELL-RH	BRONCO	68-77 (1)	\$449.18

-T after a part number means that part must be shipped Truck Freight. An additional \$150.00 will be charged to your order for delivery in the 48 contiguous United States. Orders outside of the 48 states will be quoted. Additional delivery time required.

PART	ILL#	DESCRIPTION	APPLICATION	REQD	PRICE
49-7758	(12)	FULL DOOR SKIN-LH	BRONCO	66-67 (1)	\$160.95*
49-7759	(12)	FULL DOOR SKIN-RH	BRONCO	66-67 (1)	\$160.95*
49-9114	(13)	DOOR SKIN-LOWER	BRONCO	66-77 (2)	\$22.95
49-9034	(14)	ROCKER PANEL-SLIP ON	BRONCO	66-77 (2)	\$34.95
49-9035	(15)	ROCKER PANEL-OE TYPE	BRONCO	66-77 (2)	\$59.95
49-8840	(16)	INNER ROCKER PANEL-LH	BRONCO	66-77 (1)	\$37.95
49-8841	(16)	INNER ROCKER PANEL-RH	BRONCO	66-77 (1)	\$37.95
49-8102	(17)	UPPER QUARTER PANEL-LH	"B" BRONCO	66-77 (1)	\$177.95*
49-8103	(17)	UPPER QUARTER PANEL-RH	"B" BRONCO	66-77 (1)	\$189.95*
49-8050	(18)	REAR QUARTER PANEL-LH	"C" BRONCO	66-76 (1)	\$84.95*
49-8051	(18)	REAR QUARTER PANEL-RH	"C" BRONCO	66-77 (1)	\$84.95*
49-8761	(19)	QUARTER PANEL BRACE-FRONT	BRONCO	66-77 (2)	\$13.95

Note: "A" This is the bolt on style window frame used on 1966-68 models and can be used on models with welded frame with some modification.
"B" Includes inner quarter panel wall.
"C" Gas filler hole will need to be added for models with auxiliary gas tank.

Steel Body Panels and What to Expect

All sheet metal is inspected before it is shipped and careful steps are taken to package parts so there is no damage during shipping. Due to the nature of the product, sheet metal is easily damaged and scratches, dents, dings and other imperfections are normal and not considered damaged. These kinds of imperfections should be expected and can be easily fixed during installation and the paint preparation, sanding and priming stages of your restoration. It is recommended you inspect all sheet metal that is delivered before the delivery driver leaves. Test fitting of all panels before installation is recommended and the use of alignment shims and other adjustments during the install may be required.

* Or ** after the sell price means your order will incur an Oversize Part Charge for each oversized part. * Means extra charge will be \$20. ** Means extra charge will be \$50. Due to packing and/or transportation requirements, please allow additional time for delivery. Oversized Parts are not available for air delivery.

Steel Floor Body Parts

1966-77 Bronco

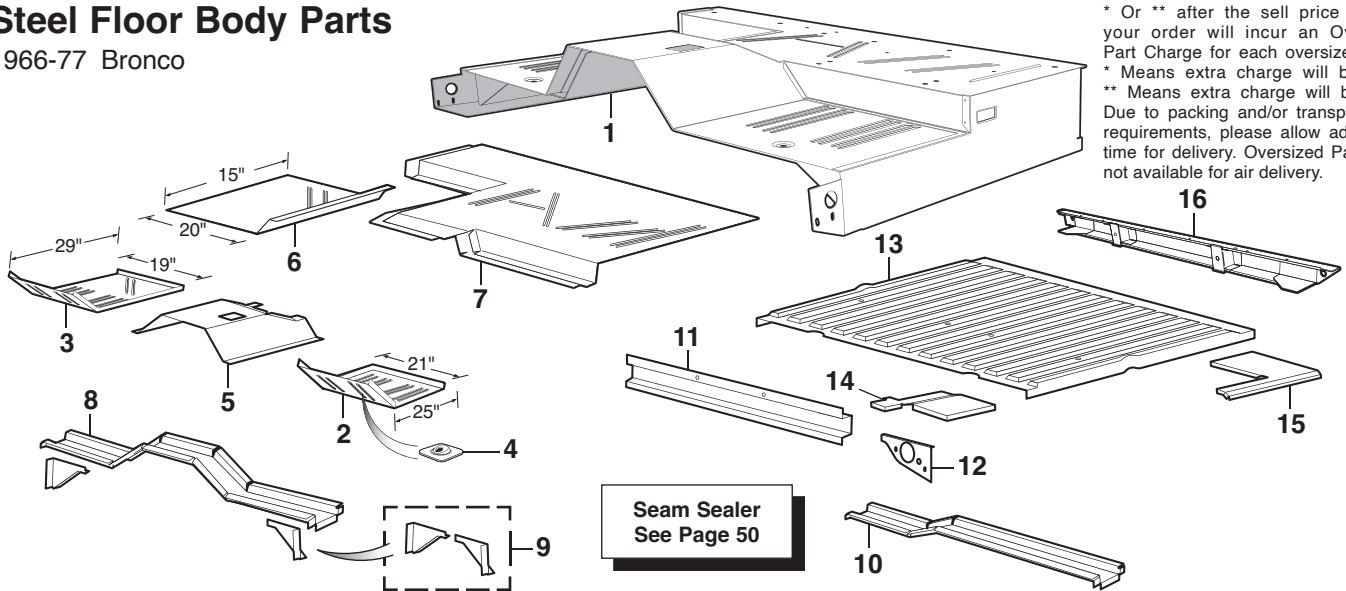

* Or ** after the sell price means your order will incur an Oversize Part Charge for each oversized part.
* Means extra charge will be \$20.
** Means extra charge will be \$50.
Due to packing and/or transportation requirements, please allow additional time for delivery. Oversized Parts are not available for air delivery.

Seam Sealer
See Page 50

PART	ILL#	DESCRIPTION	APPLICATION	REQD	PRICE
49-8977-T	(1)	CAB FLOOR PAN ASSEMBLY "A"	BRONCO	66-77 (1)	\$679.95
49-8826	(2)	FLOOR PAN-LH W/GROOVES "A"	BRONCO	66-77 (1)	\$99.95*
49-8827	(3)	FLOOR PAN-RH W/GROOVES "A"	BRONCO	66-77 (1)	\$99.95*
45-4105	(4)	PARKING BRAKE CABLE PLATE	BRONCO	66-77 (1)	\$11.95
49-8880	(5)	TRANSMISSION TUNNEL COVER	BRONCO	66-77 (1)	\$119.95*
49-8891	(6)	SEAT PLATFORM-LOWER-RH	BRONCO	66-77 (1)	\$49.95*
49-8890	(7)	SEAT PLATFORM-UPPER	BRONCO	66-77 (1)	\$209.95*

49-8590 (8) FLOOR SUPPORT-FRONT BRONCO 66-77 (1) \$139.95*
49-8593 (9) FLOOR SUPPORT BRACE SET BRONCO 66-77 (1) \$49.95
-T after a part number means that part must be shipped Truck Freight. An additional \$150.00 will be charged to your order for delivery in the 48 contiguous United States. Orders outside of the 48 states will be quoted. Additional delivery time required.

PART	ILL#	DESCRIPTION	APPLICATION	REQD	PRICE
49-8591	(10)	FLOOR SUPPORT-CENTER	BRONCO	66-77 (1)	\$139.95*
49-8592	(11)	FLOOR SUPPORT-REAR	BRONCO	66-77 (1)	\$149.95
49-8594	(12)	FLOOR SUPPORT BRACE-LH	BRONCO	66-77 (1)	\$23.95
49-8595		FLOOR SUPPORT BRACE-RH	BRONCO	66-77 (1)	\$23.95
49-8896-T	(13)	BED FLOOR SECTION	BRONCO	66-77 (1)	\$299.95
49-8036	(14)	BED FLOOR EXTENSION FRT-LH	BRONCO	66-77 (1)	\$29.95
49-8037		BED FLOOR EXTENSION FRT-RH	BRONCO	66-77 (1)	\$29.95
49-8038	(15)	BED FLOOR EXTENSION REAR-LH	BRONCO	66-77 (1)	\$29.95
49-8039		BED FLOOR EXTENSION REAR-RH	BRONCO	66-77 (1)	\$29.95
49-8589	(16)	REAR FLOOR SUPPORT W/BRACES	BRONCO	66-77 (1)	\$159.95*

Note: "A" Parking brake cable plate #45-4105 required for proper brake function.

Body Mounting Kits

1966-77 Bronco

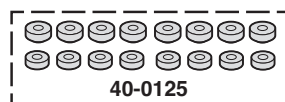
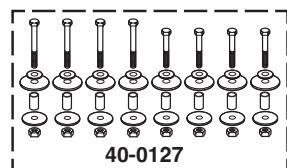
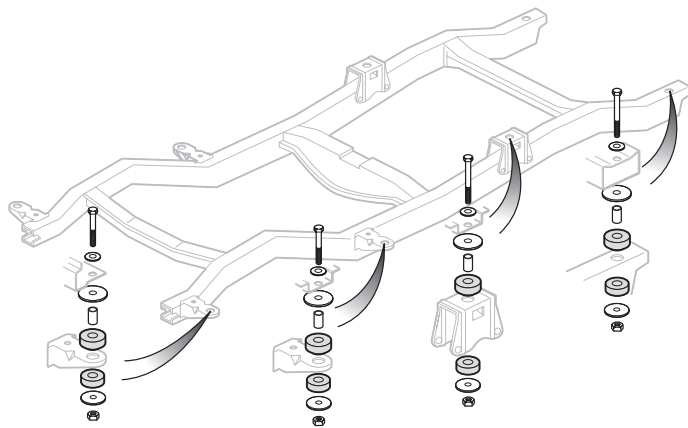

PART	DESCRIPTION	APPLICATION	REQD	PRICE
40-0127	REPLACEMENT HARDWARE KIT-48PC	BRONCO	66-77 (1)	\$37.95
40-0125	BODY MOUNTING CUSHION SET-16PC	BRONCO	66-77 (1)	\$54.95

Polyurethane Body Mount Bushing Set

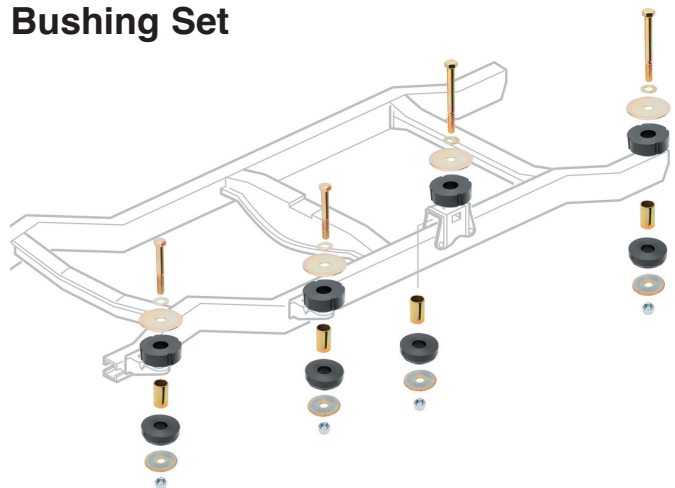

Rubber body mount bushings have a soft and forgiving ride, but they will crush, harden and crack over time. These polyurethane bushings are specially formulated to be more durable and last much longer than rubber mounts.

PART	DESCRIPTION	APPLICATION	REQD	PRICE
45-1500	BODY MOUNT SET W/HARDWARE 64PC	BRONCO	66-77 (1)	\$116.53

Steel Interior Body Parts

1966-77 Bronco

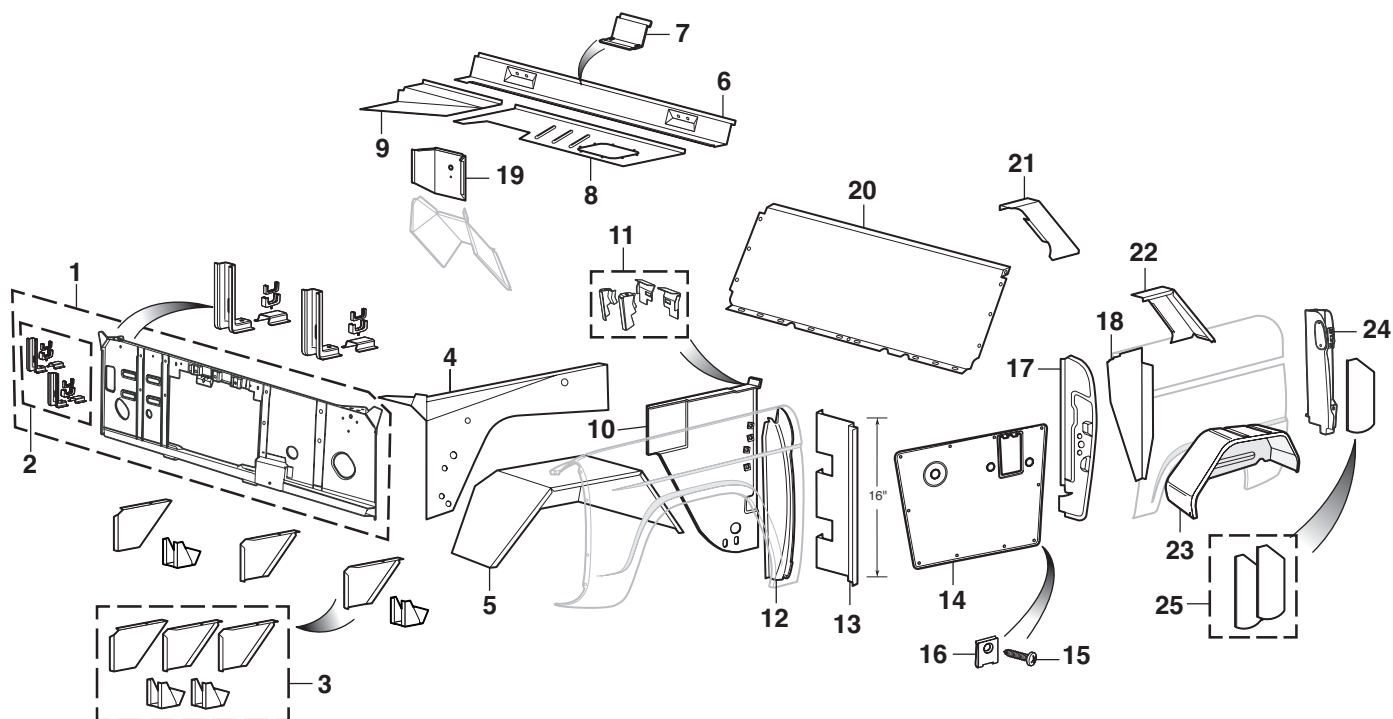

Seam Sealer and Loctite
Rubberized Undercoating
See Page 50

PART	ILL#	DESCRIPTION	APPLICATION	REQD	PRICE
43-2858	(1)	RADIATOR CORE SUPPORT	"A" BRONCO 66-77	(1)	\$339.95*
43-0821	(2)	RADIATOR HANGER-SET	V8 BRONCO 66-77	(1)	\$75.95
43-0822	(3)	CORE SUPPORT BRACKET-SET	BRONCO 66-77	(1)	\$59.95
49-8600	(4)	INNER FENDER APRON-LH	BRONCO 66-77	(1)	\$84.95
49-8601		INNER FENDER APRON-RH	BRONCO 66-77	(1)	\$84.95
49-8604	(5)	INNER FENDER TUB-LH	BRONCO 66-72	(1)	\$129.95*
49-8602		INNER FENDER TUB-LH	BRONCO 76-77	(1)	\$149.95*
49-8603		INNER FENDER TUB-RH	BRONCO 66-77	(1)	\$129.95*
49-9170	(6)	WINDSHIELD MOUNT COWL	BRONCO 66-77	(1)	\$279.95*
49-9171	(7)	BRACKET-STEERING COLUMN	BRONCO 66-77	(1)	\$24.95
49-9172	(8)	UPPER COWL PANEL-LH	BRONCO 66-77	(1)	\$134.95
49-9173	(9)	UPPER COWL PANEL-RH	BRONCO 66-77	(1)	\$99.95
49-9056	(10)	COWL REPAIR PANEL-LH	BRONCO 66-77	(1)	\$81.95
49-9057		COWL REPAIR PANEL-RH	BRONCO 66-77	(1)	\$81.95
49-9149	(11)	BRACE SET-DOOR TO COWL 4PC	BRONCO 66-77	(1)	\$40.95
49-9136	(12)	DOOR PILLAR ASSEMBLY-LH "B"	BRONCO 66-77	(1)	\$129.95
49-9137		DOOR PILLAR ASSEMBLY-RH "B"	BRONCO 66-77	(1)	\$129.95
49-9050	(13)	DOOR POST REPAIR-LH	BRONCO 66-77	(1)	\$17.95
49-9051		DOOR POST REPAIR-RH	BRONCO 66-77	(1)	\$17.95

* Or ** after the sell price means your order will incur an Oversize Part Charge for each oversized part. * Means extra charge will be \$20. ** Means extra charge will be \$50. Due to packing and/or transportation requirements, please allow additional time for delivery. Oversized Parts are not available for air delivery.

PART	ILL#	DESCRIPTION	APPLICATION	REQD	PRICE
49-5312	(14)	DOOR PANEL-STEEL-LH-BLACK	BRONCO 68-77	(1)	\$159.95
49-5313		DOOR PANEL-STEEL-RH-BLACK	BRONCO 68-77	(1)	\$159.95
40-0441	(15)	SCREW-DOOR PANEL-SS	BRONCO 66-77	(20)	\$1.25
30-0572-F		SCREW-DOOR PANEL-BLACK	BRONCO 66-77	(20)	\$1.75
40-0799	(16)	J-NUT-DOOR PANEL SCREW	BRONCO 66-77	(20)	\$.75
49-9064	(17)	DOOR STRIKER REPAIR-LH	BRONCO 66-67	(1)	\$119.95
49-9065		DOOR STRIKER REPAIR-RH	BRONCO 66-67	(1)	\$119.95
49-9052		DOOR STRIKER REPAIR-LH	BRONCO 68-77	(1)	\$169.95
49-9053		DOOR STRIKER REPAIR-RH	BRONCO 68-77	(1)	\$169.95
49-9058	(18)	STRIKER POST BRACE-LH	BRONCO 66-77	(1)	\$36.95
49-9059		STRIKER POST BRACE-RH	BRONCO 66-77	(1)	\$36.95
49-8881	(19)	UPPER DASH CENTER PANEL	BRONCO 66-77	(1)	\$49.95
49-8108	(20)	FRONT BED PANEL "C"	BRONCO 66-77	(1)	\$207.95*
49-8004	(21)	FR FILLER NECK EXTENSION-LH	BRONCO 66-76	(1)	\$57.95
49-8005	(22)	RR FILLER NECK EXTENSION-LH	BRONCO 66-76	(1)	\$59.95
49-8006	(23)	WHEEL HOUSING-LH	BRONCO 66-77	(1)	\$79.95*
49-8007		WHEEL HOUSING-RH	BRONCO 66-77	(1)	\$79.95*
49-7886	(24)	TAILGATE POST-LH	BRONCO 66-77	(1)	\$79.95
49-7887		TAILGATE POST-RH	BRONCO 66-77	(1)	\$79.95
49-8073	(25)	TAIL LIGHT BRACKET SET	BRONCO 66-77	(1)	\$29.95

Note: "A" Includes hanger set and lower supports.
"B" Includes door hinge mount block.
"C" Half Cab models.

Hard Top Components

1966-77 Bronco



-T after a part number means that part must be shipped Truck Freight. An additional \$150.00 will be charged to your order for delivery in the 48 contiguous United States. Orders outside of the 48 states will be quoted. Additional delivery time required.

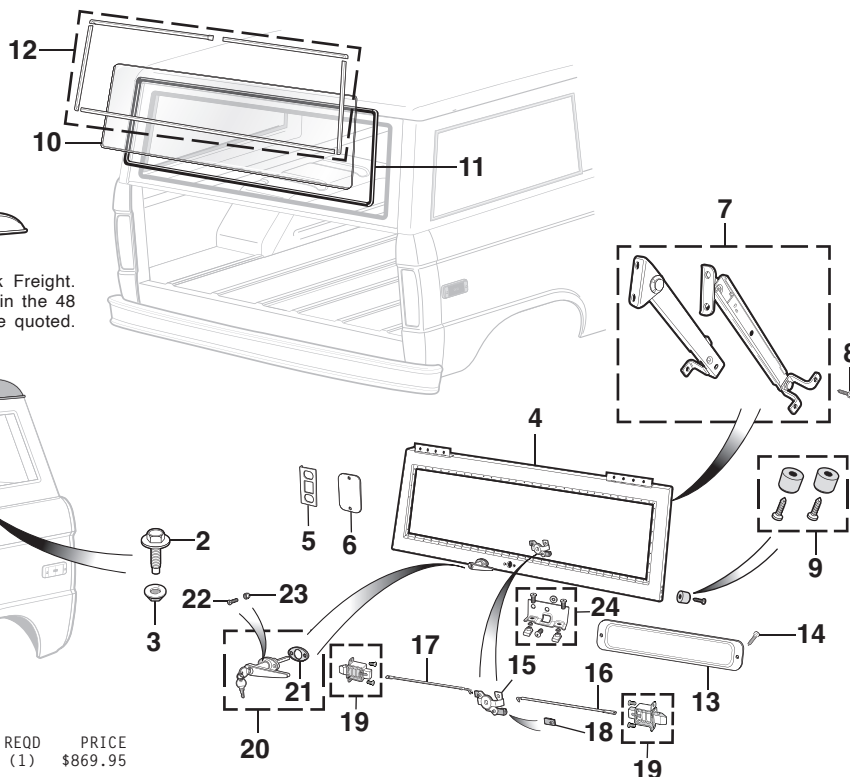
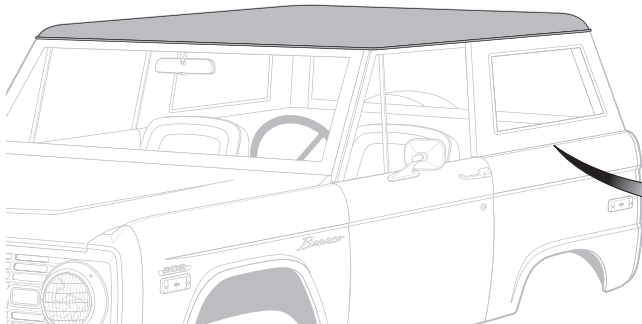

PART	ILL#	DESCRIPTION	APPLICATION	REQD	PRICE
49-8227-T	(1)	HARD TOP REPLACEMENT PANEL	BRONCO	66-77 (1)	\$869.95
40-0540	(2)	BOLT W/WASHER-HARDTOP	BRONCO	66-77 (24)	\$.95
40-0820	(3)	WASHER NUT-HARDTOP	BRONCO	66-77 (24)	\$.95
49-8350	(4)	LIFTGATE SHELL W/HINGES	BRONCO	66-77 (1)	\$469.95*
49-8397	(5)	STRIKER REINFORCEMENT-SS	BRONCO	69-77 (2)	\$9.95
49-8399	(6)	LATCH ACCESS COVER-SS	BRONCO	70-77 (2)	\$4.50
47-0733	(7)	LIFTGATE SUPPORT ARM SET	BRONCO	66-77 (1)	\$59.95
30-0414-F	(8)	SCREW-SUPPORT ARM	BRONCO	66-77 (8)	\$.65
41-1588	(9)	LIFTGATE BUMPER SET	BRONCO	66-77 (1)	\$3.95
49-9777-T	(10)	LIFTGATE GLASS-CLEAR	BRONCO	66-77 (1)	\$139.95
49-9778-T	(10)	LIFTGATE GLASS-TINTED	BRONCO	66-77 (1)	\$139.95
49-9275	(11)	REAR WINDOW RUBBER-STANDARD	BRONCO	66-77 (1)	\$29.95
49-9276	(11)	REAR WINDOW RUBBER-CUSTOM	BRONCO	66-77 (1)	\$29.95
49-9248	(12)	LIFTGATE CHROME TRIM SET	5 PIECE	66-77 (1)	\$219.95

* Or ** after the sell price means your order will incur an Oversize Part Charge for each oversized part. * Means extra charge will be \$20. ** Means extra charge will be \$50. Due to packing and/or transportation requirements, please allow additional time for delivery. Oversized Parts are not available for air delivery.

SS = Stainless Steel

PART	ILL#	DESCRIPTION	APPLICATION	REQD	PRICE
49-8398	(13)	CENTER ACCESS PANEL	BRONCO	66-77 (1)	\$19.95
40-0442	(14)	SCREW-ACCESS PANEL	BRONCO	66-77 (2)	\$.65
49-8431	(15)	LIFTGATE CENTER BRACKET	BRONCO	66-77 (1)	\$32.95
49-8504	(16)	LIFTGATE LATCH ROD-LH	BRONCO	66-77 (1)	\$21.95
49-8505	(17)	LIFTGATE LATCH ROD-RH	BRONCO	66-77 (1)	\$21.95
40-1362	(18)	RETAINER-LATCH ROD	BRONCO	66-77 (2)	\$1.25
49-8502	(19)	LIFTGATE LATCH	BRONCO	66-68 (2)	\$39.95
49-8503	(19)	LIFTGATE LATCH	BRONCO	69-77 (2)	\$39.95
47-0705	(20)	LIFTGATE LOCK ASSEMBLY "A"	BRONCO	66-77 (1)	\$27.95
47-0507	(21)	GASKET-LIFTGATE LOCK	BRONCO	66-77 (1)	\$1.25
40-0496	(22)	SCREW-LIFTGATE LOCK	BRONCO	66-77 (2)	\$.65
30-0881-F	(23)	HEX NUT-LIFTGATE LOCK	BRONCO	66-77 (2)	\$.65
49-8501	(24)	LIFTGATE LATCH CNTR BRACKET	BRONCO	66-77 (1)	\$24.95

Note: "A" Shaft may need to be cut for proper fit.

Movable Anchor Point



38-3239-F



These heavy-duty, steel anchor points have a unique "C" clamp design allowing installation where needed; just clamp to bed rail and secure the load. Point and plate are vinyl coated and will not rust or scratch the truck's finish. Can be used with "under the rail" style bed liners.

PART	DESCRIPTION	APPLICATION	REQD	PRICE
38-3239-F	MOVABLE ANCHOR POINT	BRONCO	66-77 (AR)	\$5.95

Jack Retainer Components

1966-77 Bronco

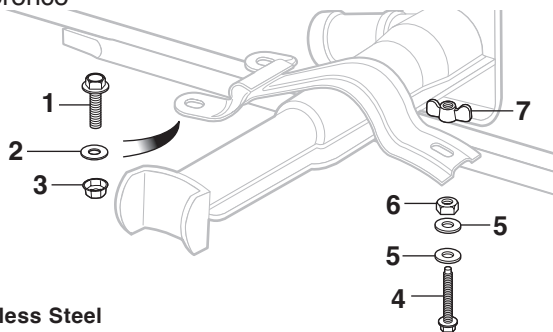

SS = Stainless Steel

PART	ILL#	DESCRIPTION	APPLICATION	REQD	PRICE
40-0331	(1)	BOLT-SS	BRONCO	66-77 (2)	\$.85
30-0602-F	(2)	WASHER-SS	BRONCO	66-77 (2)	\$.65
40-0863	(3)	LOCK NUT-SS	BRONCO	66-77 (2)	\$.95
40-0332	(4)	BOLT-SS	BRONCO	66-77 (1)	\$1.25
40-0678	(5)	WASHER-SS	BRONCO	66-77 (2)	\$.65
30-0837-F	(6)	HEX NUT-SS	BRONCO	66-77 (1)	\$.85
40-0905	(7)	WING NUT-SS	BRONCO	66-77 (1)	\$1.25

Tailgate and Components

1966-77 Bronco

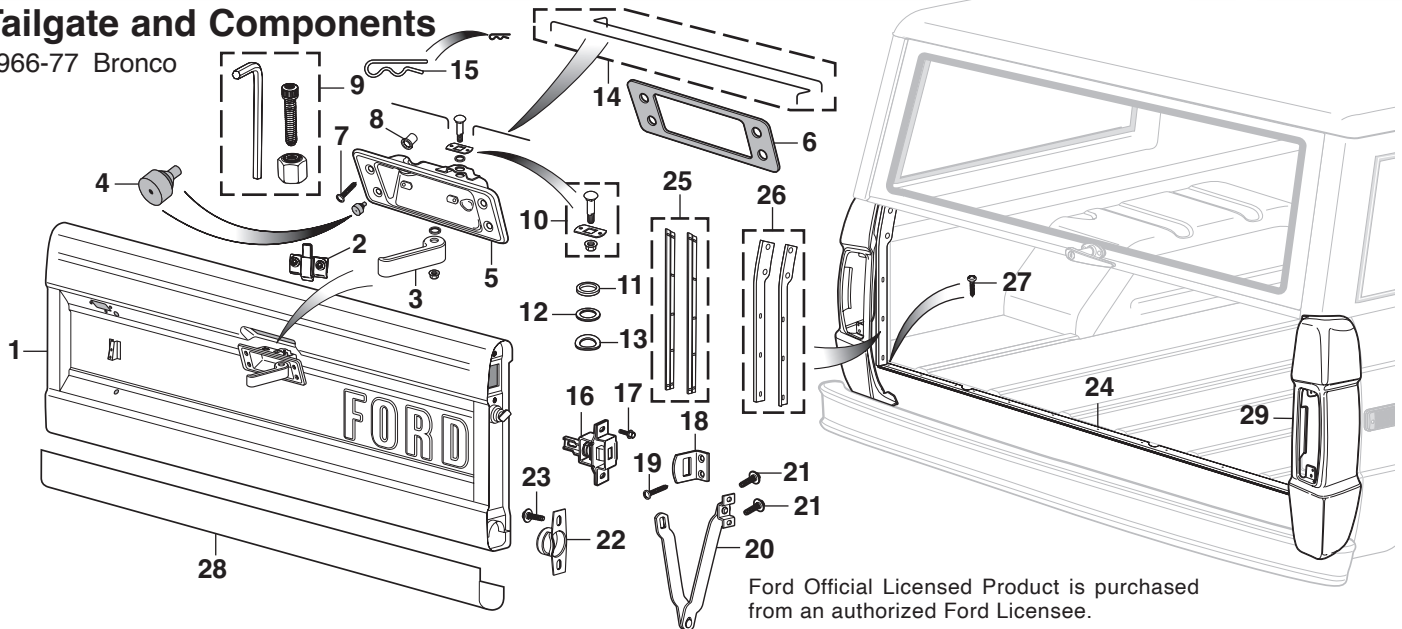

Ford Official Licensed Product is purchased from an authorized Ford Licensee.

PART	ILL#	DESCRIPTION	APPLICATION	REQD	PRICE
49-8136	(1)	TAILGATE-"FORD"	BRONCO 66-77	(1)	\$499.95*
49-8402	(2)	ANTI-THEFT POST ASSEMBLY	BRONCO 66-77	(1)	\$39.95
49-8421	(3)	TAILGATE HANDLE-CHROME	BRONCO 66-77	(1)	\$15.95
41-1497	(4)	BUMPER-TAILGATE HANDLE	BRONCO 66-77	(1)	\$.95
49-8409	(5)	MOUNTING PLATE-CHROME	BRONCO 66-77	(1)	\$30.95
47-0546	(6)	GASKET-MOUNTING PLATE	BRONCO 66-77	(1)	\$2.45
40-0419	(7)	SCREW-PLATE	BRONCO 66-77	(4)	\$.85
40-0814	(8)	TUBE NUT-PLATE	BRONCO 66-77	(4)	\$.49
42-1415	(9)	TUBE NUT INSTALLATION TOOL	BRONCO 66-77	(1)	\$7.95
49-8416	(10)	LEVER HARDWARE KIT	BRONCO 66-77	(1)	\$9.95
40-0604	(11)	SPACER-UPPER	BRONCO 66-77	(1)	\$.65
40-0605	(12)	SPACER-LOWER	BRONCO 66-77	(1)	\$.75
40-0679	(13)	SPRING WASHER	BRONCO 66-77	(1)	\$.75
49-8449	(14)	TAILGATE RELEASE ROD SET	BRONCO 66-77	(1)	\$17.95
40-2714	(15)	COTTER PIN-RELEASE ROD	BRONCO 66-77	(2)	\$.65
49-8429	(16)	TAILGATE LATCH	BRONCO 66-77	(2)	\$50.95
40-0406	(17)	BOLT-LATCH	BRONCO 66-77	(4)	\$1.75
49-8430	(18)	TAILGATE LATCH BRACKET	BRONCO 66-77	(2)	\$7.95

PART	ILL#	DESCRIPTION	APPLICATION	REQD	PRICE
40-0417	(19)	SCREW-BRACKET	BRONCO 66-77	(4)	\$.85
40-3130	(20)	TAILGATE SUPPORT	BRONCO 66-77	(2)	\$23.95
40-0407	(21)	BOLT-SUPPORT	BRONCO 66-77	(4)	\$1.35
49-8468	(22)	TAILGATE HINGE	BRONCO 66-77	(2)	\$9.95
40-0513	(23)	BOLT-HINGE	BRONCO 66-77	(4)	\$1.25
40-3133	(24)	LOWER SEAL MOUNT	BRONCO 66-77	(1)	\$39.95
40-3134	(25)	SIDE SEAL MOUNT SET	BRONCO 66-68	(1)	\$57.95
40-3135	(26)	SIDE SEAL MOUNT SET	BRONCO 69-77	(1)	\$69.95
30-0440-F	(27)	SCREW-SEAL MOUNT	BRONCO 66-77	(AR)	\$.75
49-8330	(28)	TAILGATE LOWER PANEL	BRONCO 66-77	(1)	\$82.95
49-8296	(29)	TAIL LIGHT CORNER PANEL-LH	BRONCO 66-77	(1)	\$92.95
49-8297		TAIL LIGHT CORNER PANEL-RH	BRONCO 66-77	(1)	\$92.95

* Or ** after the sell price means your order will incur an Oversize Part Charge for each oversized part. * Means extra charge will be \$20. ** Means extra charge will be \$50. Due to packing and/or transportation requirements, please allow additional time for delivery. Oversized Parts are not available for air delivery.

Polyurethane Tailgate Hinge Set

Polyurethane Tailgate Hinge Set requires no lubrication and is made from specially formulated, graphite impregnated polyurethane to provide a smooth, silent operation.

PART	DESCRIPTION	APPLICATION	REQD	PRICE
45-1506	POLYURETHANE TAILGATE HINGE SET	BRONCO 66-77	(1)	\$42.68

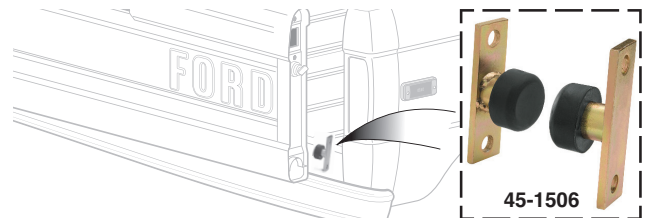

Swing-Away Spare Tire Components

1968-77 Bronco

PART	ILL#	DESCRIPTION	APPLICATION	REQD	PRICE
40-4430	(1)	PIVOT BUSHING	BRONCO 68-77	(4)	\$2.25
40-0656	(2)	FLAT WASHER-SS	BRONCO 68-77	(4)	\$.65
40-1321	(3)	SNAP RING	"A" BRONCO 68-77	(2)	\$.75
49-6906	(4)	LATCH ASSEMBLY	BRONCO 68-77	(1)	\$139.95
41-1607	(5)	BUMPER-LATCH ASSEMBLY	BRONCO 68-77	(1)	\$5.95
30-0262-F	(6)	HEX BOLT-LATCH	BRONCO 68-77	(2)	\$.65
30-0626-F	(7)	LOCK WASHER-LATCH	BRONCO 68-77	(2)	\$.75
49-6907	(8)	BACKPLATE-LATCH ASSEMBLY	BRONCO 68-77	(1)	\$30.95
49-6910	(9)	HANGER-SPARE TIRE	BRONCO 68-77	(1)	\$52.95
49-6908	(10)	LATCH LOOP GUARD-SS	BRONCO 68-77	(1)	\$12.95
40-0322	(11)	CARRIAGE BOLT	BRONCO 68-77	(1)	\$1.95
40-1341	(12)	RETAINER & WING NUT-SS	BRONCO 68-77	(1)	\$34.95
49-6904	(13)	BACKPLATE-UPPER HINGE	BRONCO 68-77	(1)	\$15.95
49-6905		BACKPLATE-LOWER HINGE	BRONCO 68-77	(1)	\$15.95
47-4281	(14)	REFLECTOR	BRONCO 70-77	(1)	\$12.95

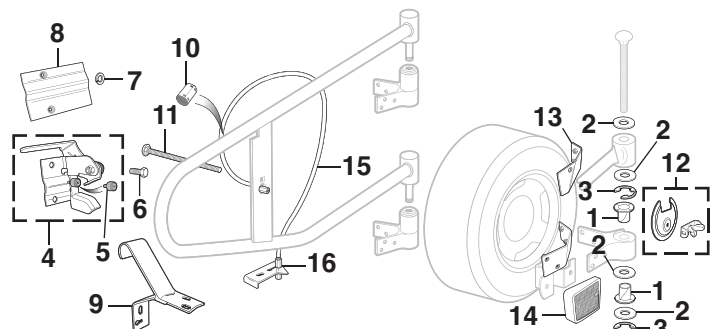

SS = Stainless Steel

PART	ILL#	DESCRIPTION	APPLICATION	REQD	PRICE
40-1400	(15)	SAFETY CABLE	BRONCO 68-77	(1)	\$25.95
40-1402	(16)	BRACKET-SAFETY CABLE	BRONCO 68-77	(1)	\$21.95

Note: "A" For use on original hinge pins only.

Liftgate and Tailgate Rubber Components

1966-68 Bronco

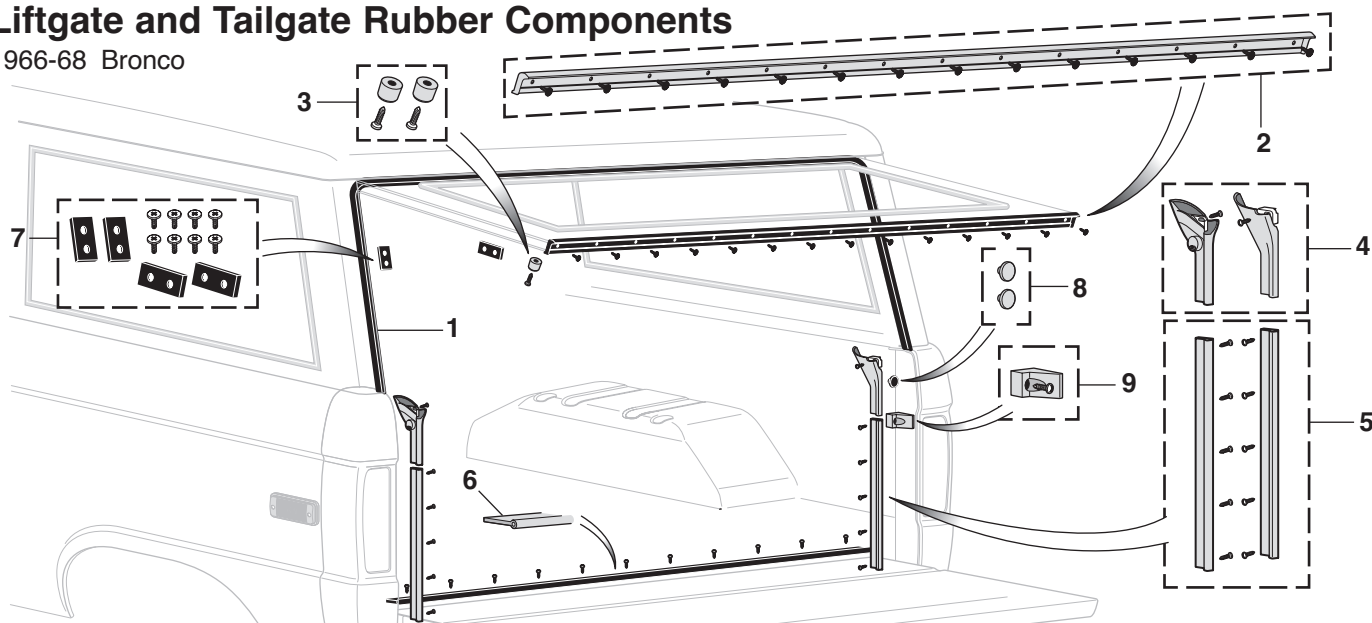

PART	ILL#	DESCRIPTION	APPLICATION	REQD	PRICE	PART	ILL#	DESCRIPTION	APPLICATION	REQD	PRICE
49-9420	(1)	LIFTGATE SEAL-UPPER	BRONCO 66-68	(1)	\$15.95	49-9424	(6)	TAILGATE SEAL-LWR W/SCREWS	BRONCO 66-68	(1)	\$5.95
49-9421	(2)	LIFTGATE SEAL-LWR W/SCREWS	BRONCO 66-68	(1)	\$14.95	49-9425	(7)	TAILGATE BUMPER SET-SIDE	BRONCO 66-68	(1)	\$3.95
41-1588	(3)	LIFTGATE BUMPER SET	BRONCO 66-68	(1)	\$3.95	41-1584	(8)	TAILGATE BUMPER SET-UPPER	BRONCO 66-68	(1)	\$2.25
49-9422	(4)	TAILGATE SEAL SET-DRAIN	BRONCO 66-68	(1)	\$19.95	41-1581	(9)	TAILGATE SUPPORT BUMPER	BRONCO 66-68	(2)	\$3.45
49-9423	(5)	TAILGATE SEAL SET-SIDE	BRONCO 66-68	(1)	\$3.95						

Liftgate and Tailgate Rubber Components

1969-77 Bronco

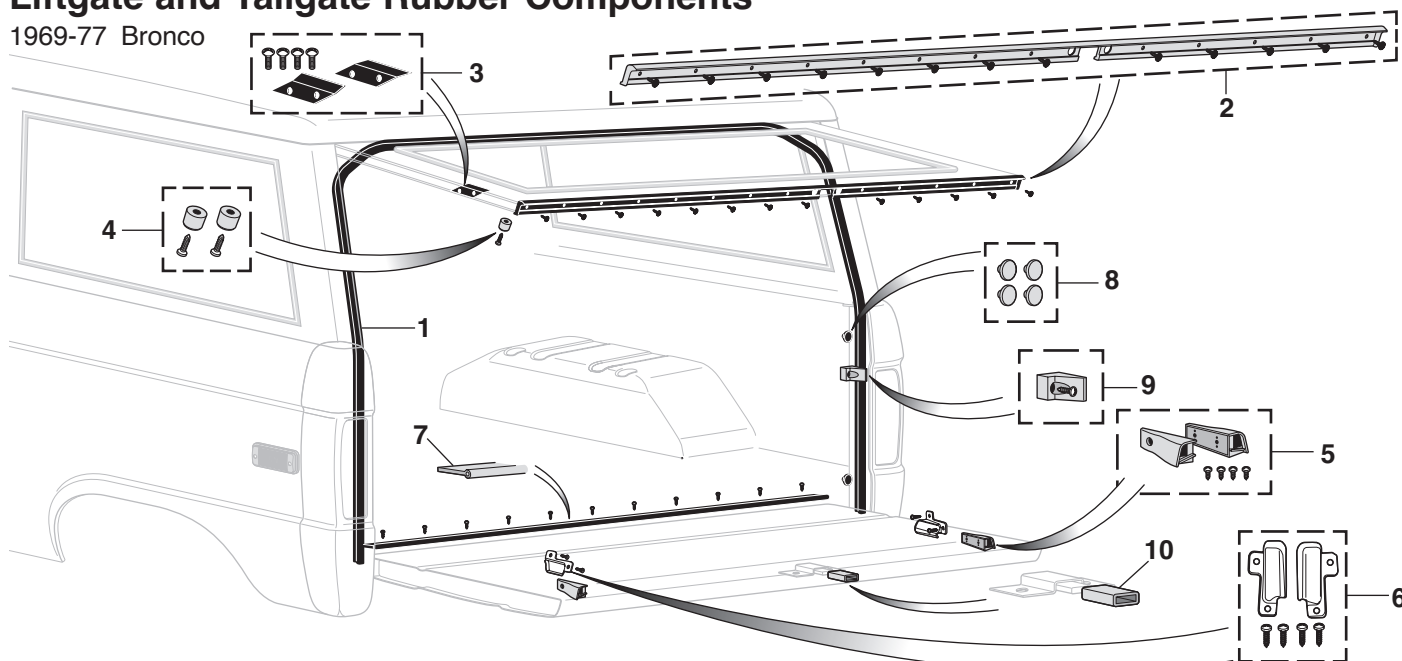

PART	ILL#	DESCRIPTION	APPLICATION	REQD	PRICE
49-9430	(1)	LIFTGATE SEAL-UPPER & SIDE	BRONCO 69-77	(1)	\$17.95
49-9431	(2)	LIFTGATE SEAL-LWR W/SCREWS	BRONCO 69-77	(1)	\$19.95
49-9432	(3)	LIFTGATE SEAL SET-DRAIN	BRONCO 69-77	(1)	\$3.95
41-1588	(4)	LIFTGATE BUMPER SET	BRONCO 69-77	(1)	\$3.95
49-9433	(5)	TAILGATE SEAL SET-DRAIN	BRONCO 69-77	(1)	\$14.95
49-9434	(6)	TAILGATE DRAIN RETAINER SET	BRONCO 69-77	(1)	\$25.95
49-9424	(7)	TAILGATE SEAL-LWR W/SCREWS	BRONCO 69-77	(1)	\$5.95
41-1586	(8)	TAILGATE BUMPER SET	BRONCO 69-77	(1)	\$2.95
41-1581	(9)	TAILGATE BUMPER-SUPPORT	BRONCO 69-77	(2)	\$3.45
41-1587	(10)	LIFTGATE BUMPER-LATCH	BRONCO 69-77	(1)	\$.95

Tailgate Sealer

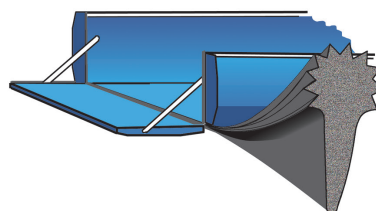

Tailgate Sealer keeps out water, dirt, wind and exhaust fumes. Excellent for use with camper shells and tonneaus. Made from high-quality EDPM rubber with easy peel-and-stick installation.

PART	DESCRIPTION	APPLICATION	REQD	PRICE
38-3203-F	TAILGATE SEALER	66-77	(1)	\$15.95

Exterior Rubber Kit and Components

1966-77 Bronco

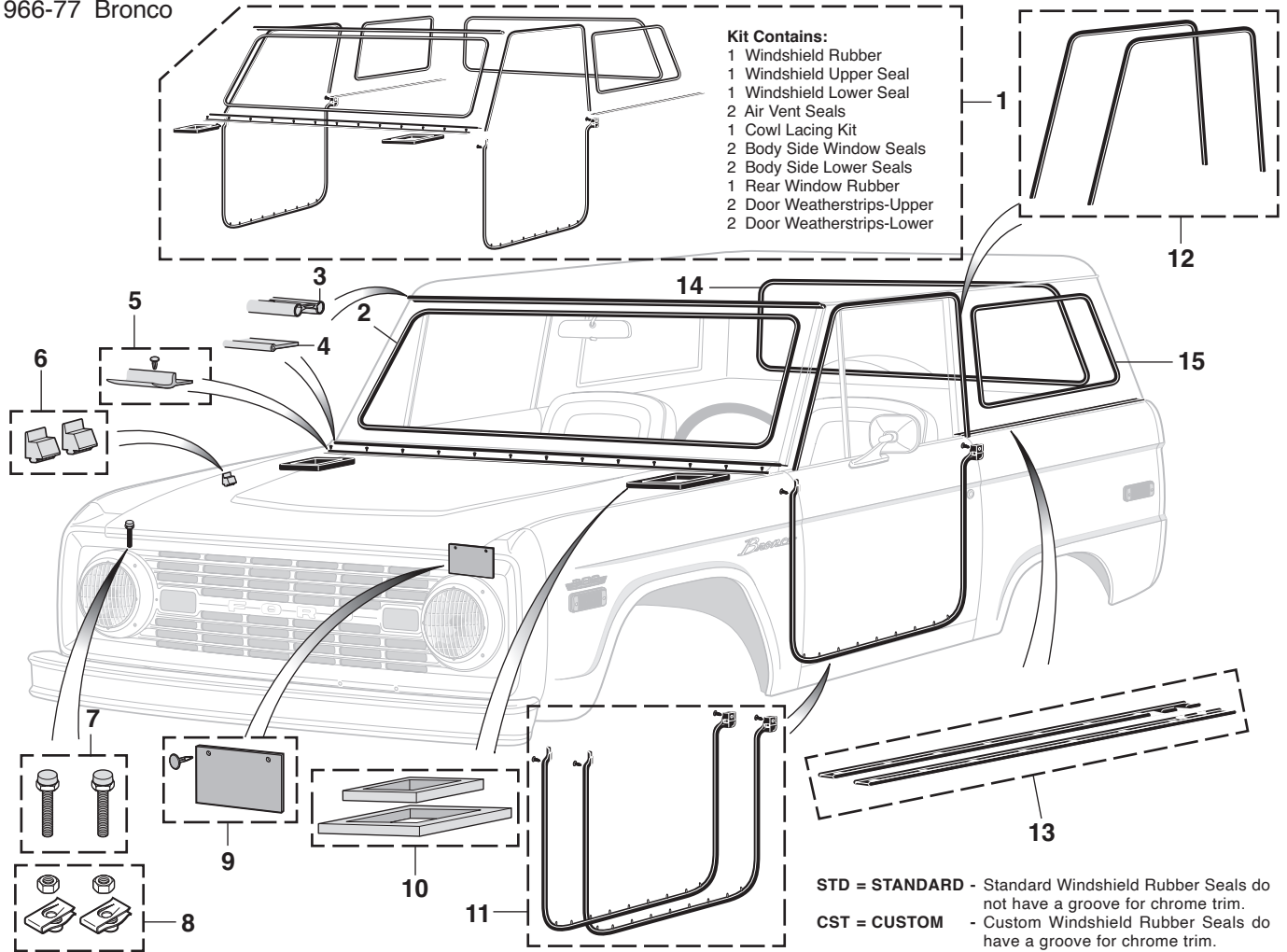

STD = STANDARD - Standard Windshield Rubber Seals do not have a groove for chrome trim.
CST = CUSTOM - Custom Windshield Rubber Seals do have a groove for chrome trim.

PART	ILL#	DESCRIPTION	"A"	APPLICATION	REQD	PRICE	PART	ILL#	DESCRIPTION	APPLICATION	REQD	PRICE
49-9685	(1)	EXTERIOR RUBBER KIT	"A"	BRONCO 66-77	(1)	\$176.95	40-0911	(8)	HOOD BUMPER MOUNT KIT "C"	BRONCO 66-77	(1)	\$2.50
49-9686	(1)	EXTERIOR RUBBER KIT	"B"	BRONCO 67-77	(1)	\$192.95	49-9435	(9)	HEADLIGHT SPLASH SHIELD-SET	BRONCO 66-77	(1)	\$4.95
49-9240	(2)	WINDSHIELD RUBBER-STANDARD		BRONCO 66-77	(1)	\$24.95	41-1545	(10)	AIR VENT SEAL SET-2PC	BRONCO 66-77	(1)	\$12.95
49-9241	(2)	WINDSHIELD RUBBER-CUSTOM		BRONCO 67-77	(1)	\$24.95	49-9344	(11)	DOOR WEATHERSTRIP SET-LOWER	BRONCO 66-77	(1)	\$29.95
49-9280	(3)	WINDSHIELD UPPER FRAME SEAL		BRONCO 66-77	(1)	\$10.95	49-9340	(12)	DOOR WEATHERSTRIP SET-UPPER	BRONCO 66-77	(1)	\$9.95
49-9281	(4)	WINDSHIELD LOWER FRAME SEAL		BRONCO 66-77	(1)	\$3.95	49-9415	(13)	BODY SIDE LOWER SEAL SET	BRONCO 66-77	(1)	\$9.95
41-1516	(5)	COWL LACING KIT		BRONCO 66-77	(1)	\$7.95	49-9275	(14)	REAR WINDOW RUBBER-STANDARD	BRONCO 66-77	(1)	\$29.95
41-1506	(6)	HOOD BUMPER SET-SIDE		BRONCO 66-77	(1)	\$2.45	49-9276	(14)	REAR WINDOW RUBBER-CUSTOM	BRONCO 67-77	(1)	\$29.95
41-1507	(7)	HOOD BUMPER SET-FRONT		BRONCO 66-77	(1)	\$5.95	49-9410	(15)	BODY SIDE WINDW SEAL-STD-LH	BRONCO 66-77	(1)	\$30.95
Note: "A" With standard windshield and rear window rubber. "B" With custom windshield and rear window rubber. "C" Replacement for original plastic nut.							49-9411		BODY SIDE WINDW SEAL-STD-RH	BRONCO 66-77	(1)	\$30.95
							49-9412		BODY SIDE WINDW SEAL-CST-LH	BRONCO 66-77	(1)	\$36.95
							49-9413		BODY SIDE WINDW SEAL-CST-RH	BRONCO 66-77	(1)	\$37.95

Liftgate Support Strut Set

1966-77 Bronco

Liftgate Support Strut Set replaces the existing liftgate support arms and is easy to install. The existing bracket mounted on the inside of the hard top must be reused. Set contains two gas powered struts with sockets, two liftgate replacement brackets, four ball joint studs and locknuts, plus detailed instructions.

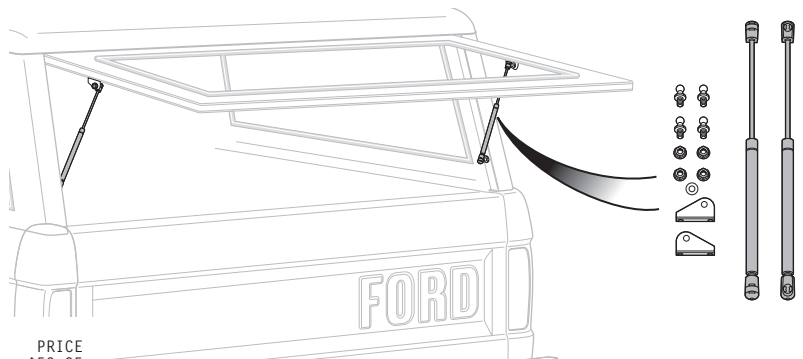

PART	DESCRIPTION	APPLICATION	REQD	PRICE
47-0713	LIFTGATE SUPPORT STRUT SET	BRONCO 66-77	(1)	\$59.95

POR-15 Restoration Products



POR-15 is a high-performance rust preventative black paint designed to extend the life of new and rusted metal surfaces. It dries to a rock-hard, non-porous finish that will not rust, chip, crack or peel.

Dries in 2 to 5 hours; body fillers and paint can be applied over POR-15. For maximum effectiveness, degrease metal surfaces with Cleaner Degreaser, then prime with Metal-Prep.

Approximate product coverage:
1 pint = 48 sq. ft.; 1 quart = 96 sq. ft.



Dry Time Accelerator reduces the cure time of POR-15 by 30-50% without affecting the final physical properties of the paint. One 8 ounce bottle treats 64 pints or 32 quarts of POR-15.

PART	DESCRIPTION	PRICE
37-8411-F	POR-15 SEMI-GLOSS-1 PINT	\$43.95
37-8412-F	POR-15 SEMI-GLOSS-1 QUART	\$66.95
37-8408-F	POR-15 GLOSS-1 PINT	\$41.88
37-8409-F	POR-15 GLOSS-1 QUART	\$63.89
37-8418-F	DRY TIME ACCELERATOR	\$34.05



High Temp Paint is an extreme temperature finish that maintains color without burning off or discoloring on manifolds and headers. Withstands high temperatures up to 1,200°F and resists cracking, chipping and peeling. It is weather-, salt- and moisture-resistant. Available in gray or aluminum color; can be brushed or sprayed on. Recommend sandblasting for optimal surface preparation.

Approximate coverage: 8 oz. covers a set of big block V8 headers with two coats.

PART	DESCRIPTION	PRICE
37-8484-F	HIGH TEMP PAINT-GRAY 8 OZ	\$25.51
37-8485-F	HIGH TEMP PAINT-ALUM 8 OZ	\$25.51



Metal-Prep provides adhesion for POR-15 on any metal surface. Gently etches metal, neutralizes rust and creates an ideal anchor for coatings such as POR-15, while leaving a zinc phosphate finish to ensure chemical bonding of paint and steel. Metal-Prep must be used on galvanized metal, aluminum, stainless steel and smooth, polished or new metal surfaces prior to applying POR-15. Metal-Prep is water-based so it is not caustic, corrosive, toxic or flammable.

PART	DESCRIPTION	PRICE
37-8415-F	METAL-PREP 1 QUART	\$22.14
37-8416-F	METAL-PREP 1 GALLON	\$44.74



Cleaner Degreaser cleans and degreases in one application without messy residues, noxious fumes or flammable solvents. Removes grease, oil, mildew, algae, musty odors, soap films and wax from canvas, vinyl, plastics, nylon, wood, fiberglass and all metal surfaces.

Cleaner Degreaser should be used as a surface prep prior to using Metal-Prep and POR-15.

PART	DESCRIPTION	PRICE
37-8413-F	CLEANER DEGREASER 1 QUART	\$14.67
37-8414-F	CLEANER DEGREASER 1 GALLON	\$29.95



POR-15 Self Etch Primer is a quick drying and easy-to-apply coating which enables a restorer to quickly topcoat POR-15 Rust Preventive Coating and other basecoats. You can even topcoat POR-15 that's been in place for months or years. This Self Etch Primer is NOT a high-build primer, it can be sprayed on almost any painted surface and can be top coated in 15 - 30 minutes. It bonds incredibly well to POR-15 Rust Preventive Coating, and all topcoats bond incredibly well to POR-15 Self Etch Primer. It can be sanded lightly, and, if desired, multiple coats may be applied.

PART	DESCRIPTION	PRICE
37-8401-F	SELF ETCH PRIMER-GRAY	\$39.15



37-8402-F



37-8403-F



37-8404-F

PART	DESCRIPTION	PRICE
37-8402-F	TOP COAT-CLEAR	\$28.39
37-8403-F	TOP COAT-GLOSS BLACK	\$28.39
37-8404-F	TOP COAT-CHASSIS BLACK	\$28.39

POR-15 Top Coat can be applied directly to a clean prepped metal surface, but when used as a top coat over POR-15 Rust Preventive Coating it provides the toughest, most permanent protection against rust and corrosion. It has exceptional long-term gloss and color retention when exposed to sunlight and the elements, non-porous, extremely scratch and chip resistant, won't crack, peel or chip. Can be applied directly to metal substrates, with no need for a primer or undercoat, and is formulated to form a robust barrier that sheds moisture.

Chassis Black has a semi-gloss appearance. For maximum durability Chassis Black should be clear coated.



Bed Liner is a water-based, rubberized coating ideal for protecting truck beds, and all other metal, aluminum, fiberglass and wood surfaces exposed to impacts and scuffs. It is UV stable and offers superior adhesion, impact resistance and flexibility. Features a textured semi-gloss black finish for good looks. Prior to application, surfaces should be degreased with Cleaner Degreaser and metal surfaces should be treated with Metal-Prep. Bed Liner can be applied over POR-15.

Shortbed trucks - 1 gallon for two coats on bed floor, sides and tailgate. Longbed trucks need an additional quart.

Approximate product coverage:
1 quart = 25-30 sq. ft.; 1 gallon = 100-120 sq. ft.

PART	DESCRIPTION	PRICE
37-8480-F	BED LINER 1 QUART	\$37.94
37-8481-F	BED LINER 1 GALLON	\$142.96



Fuel Tank Sealer coats the inside of your tank to stop rust and seal pinholes and weld seams. It's a non-porous, flexible film that is resistant to all fuels, alcohols and fuel additives. This environmentally safe sealer does not contain the harmful chemical Methyl Ethyl Ketone (MEK) and is non-flammable. Cleaner Degreaser and Metal-Prep must be used to prep fuel tank prior to using fuel tank sealer.

Approximate product coverage:
1 pint = to 12.5 gal tank; 1 quart = to 25 gal tank

PART	DESCRIPTION	PRICE
37-8488-F	FUEL TANK SEALER 1 PINT	\$31.44
37-8489-F	FUEL TANK SEALER 1 QUART	\$54.60



POR-15 Stop Rust Kit is designed to stop and/or prevent rust on metal surfaces and ensures the best results when applying POR-15 Rust Preventive Coating. The kit contains everything you need for the 3-step process, 8 ounce bottle of POR-15 Cleaner Degreaser, 8 ounce bottle of POR-15 Metal-Prep, 4 ounce can of POR-15 Gloss Black, two paint brushes, 1 pair of latex gloves, and detailed instructions and tips. The kit is ideal for small projects such as sub-frames, axle replacements, control arms, brake shields and much more! There is enough material in this kit to cover a 6 sq. ft. area with two coats.

PART	DESCRIPTION	PRICE
37-8405-F	STOP RUST KIT	\$27.84

Emblems

1966-77 Bronco



Ford Official Licensed Product is purchased from an authorized Ford Licensee.

PART	ILL#	DESCRIPTION	APPLICATION	REQD	PRICE
42-3372	(1)	FENDER EMBLEM "BRONCO"	BRONCO	66-77 (2)	\$24.95
42-3376	(2)	FENDER BRONCO "A"	CHROME	66-77 (2)	\$24.95
42-3387	(3)	FENDER BRONCO "A" BLACK CHROME	CHROME	66-77 (2)	\$23.95
42-3358	(4)	GRILLE LETTER SET "FORD"	RED	67-77 (1)	\$74.95
42-3357	(5)	GRILLE LETTER SET "FORD"	BLUE	66-77 (1)	\$79.95
42-3375	(6)	FORD EMBLEM ABOVE DRIVERS SIDE ROCKER	BRONCO PANEL	66-77 (1)	\$1.95

Note: "A" Not original equipment but is a popular add-on.

PART	ILL#	DESCRIPTION	APPLICATION	REQD	PRICE
42-3370	(7)	FENDER EMBLEM "289"	BRONCO	66-68 (2)	\$8.45
42-3371	(8)	FENDER EMBLEM "302"	BRONCO	69-71 (2)	\$25.95
42-3373	(9)	FENDER EMBLEM "A" "5.0"	ADHESIVE	66-77 (2)	\$7.95
42-3377	(10)	FNDR EMBLEM-CHROME/RED "A" "351"	BRONCO	66-77 (2)	\$32.95
42-3378	(11)	FENDER EMBLEM-BLUE"351" "A"	BRONCO	66-77 (2)	\$32.95
42-3374	(12)	FENDER EMBLEM"BRONCO SPORT"	BRONCO	67-77 (2)	\$44.95
42-3393	(13)	GLOVE BOX EMBLEM "EXPLORER"	BRONCO	72-77 (1)	\$29.95
42-3403	(14)	GLOVE BOX EMBLEM "RANGER"	BRONCO	77 (1)	\$29.95

PaintUCATION Kevin Tetz Paintucation DVDs

Paintucation DVD Set: Contains all five Paintucation DVDs to help you repair and restore your vehicle's body from start to finish.

PART	DESCRIPTION	PRICE
38-0448-F	PAINTUCATION DVD SET	\$179.95



Body Shop Basics: Provides fundamental information about basic tool selection, simple dent repair, blending colors, gun technique, proper safety techniques and surface defect repair. 90 minutes

PART	DESCRIPTION	PRICE
38-0347-F	DVD-BODY SHOP BASICS	\$35.95

Metal Prep & Rust Repair: Demonstrates stripping metal with chemicals and sanders and illustrates fixing a rust patch from start to finish. Metal finishing and body filler techniques are shown, as well as surface rust removal, conversion and primer application. 75 minutes

PART	DESCRIPTION	PRICE
38-0348-F	DVD-METAL PREP&RUST REPAIR	\$29.45

Body Panel Replacement: Includes five different panel replacement projects covering welding sheet metal, gapping panels, "old school" leading, door skinning, partial panels, full quarter panel replacement, new sheet metal fitment, metal finishing and the latest panel adhesive. Double-sided DVD. 150 minutes

PART	DESCRIPTION	PRICE
38-0346-F	DVD-BODY PANEL REPLACEMENT	\$35.95

Color Sanding & Buffing: Explains what to do after the paint is dry and shows the difference between a "show" finish and a daily driver finish. Run repair techniques are shown in detail, as well as reviving old paint. Shows updated techniques using state-of-the-art compounds and pneumatic sanding systems designed to take the labor out of achieving a show-quality paint finish. 65 minutes

PART	DESCRIPTION	PRICE
38-0349-F	DVD-COLOR SANDING&BUFFING	\$29.45

Paint Your Own Truck: Instruction on proper paint gun techniques, panel alignment secrets, surface rust removal and application tips for fillers, primers and paints. Learn how to apply two-tone paint jobs, demonstrated in simple steps with detailed masking tips and tricks that yield professional results. 240 minutes

PART	DESCRIPTION	PRICE
38-0449-F	DVD PAINT YOUR OWN TRUCK	\$35.95

Body Panel Alignment Shims



30-2826-F
30-2827-F



30-2828-F
30-2829-F

PART	DESCRIPTION	PRICE
30-2826-F	SHIM 1/16" THICK 3/8" SLOT	\$.95
30-2827-F	SHIM 1/8" THICK 3/8" SLOT	\$1.25
30-2828-F	SHIM 1/16" THICK 1/2" SLOT	\$1.35
30-2829-F	SHIM 1/8" THICK 1/2" SLOT	\$1.35

Spot Weld Cutter

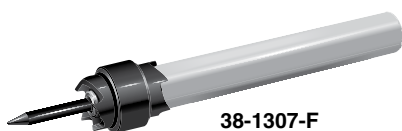

38-1307-F

Quickly drills out spot welds on body panels. Features 1/4" arbor and double-ended 3/8" diameter cutting blade with retractable pilot to ensure accurate cuts without damage to underlying panel.

PART	DESCRIPTION	PRICE
38-1307-F	SPOT WELD CUTTER-3/8"	\$9.45
38-1396-F	REPL HEAD-3/8"-3 PACK	\$13.95

Plug Weld Pliers



38-1318-F

Spot weld your new rockers or other body panels with ease and have a factory style weld to show for it. The Plug Weld Pliers feature locking jaws and a replaceable copper alloy pad to prevent burn through. Replacement pads sold below.

PART	DESCRIPTION	PRICE
38-1318-F	PLUG WELD PLIERS	\$37.95
38-1319-F	REPLACEMENT PAD	\$11.95

Panel and Trim Removal Tool Set



Five-piece Panel and Trim Removal Tool Set can be used to remove interior and exterior trim, fasteners, moldings and panels. Constructed of heavy-duty plastic for strength and flexibility. Call or go online and order yours today!

PART	DESCRIPTION	PRICE
38-8245-F	PANEL & TRIM TOOL SET-5PC	\$9.95

Sheet Metal and Flex Edge

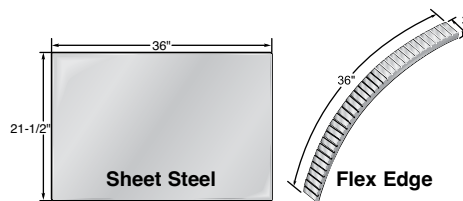

PART	DESCRIPTION	PRICE
38-7897-F	FLEX EDGE-3/4"X36"X3" 22GA	\$10.95
38-7772-F	STEEL-36"X43" 20GA	\$37.95*
38-7773-F	STEEL-36"X21-1/2" 20GA	\$20.95

* Or ** after the sell price means your order will incur an Oversize Part Charge for each oversized part. * Means extra charge will be \$20. ** Means extra charge will be \$50. Due to packing and/or transportation requirements, please allow additional time for delivery. Oversized Parts are not available for air delivery.

Adhesive/Stripe Eraser Wheel



38-1314-F

Easily remove decals, pinstriping and adhesive tape residue without damaging your paint! This 3-1/2" diameter eraser wheel includes the arbor and is designed for use in air or electric drills at speeds up to 4,000 rpm.

PART	DESCRIPTION	PRICE
38-1314-F	ADHESIVE/STRIPE ERASER WHEEL	\$12.95

Sheet Metal Plugs

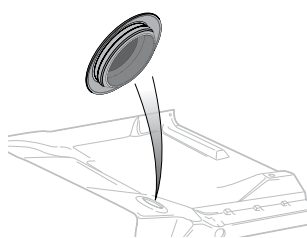

These flush mount Sheet Metal Plugs close unused holes in firewalls, floor pans and doors. Plugs are made of plastic and easily snap into 14 to 26 gauge sheet metal. Available in multiple sizes to fit 3/8" to 1" diameter holes.

PART	DESCRIPTION	REQD	PRICE
30-1972-F	PLUG 3/8" HOLE	(AR)	\$.65
30-1966-F	PLUG 1/2" HOLE	(AR)	\$.65
30-1973-F	PLUG 5/8" HOLE	(AR)	\$.65
30-1974-F	PLUG 3/4" HOLE	(AR)	\$.65
30-1975-F	PLUG 7/8" HOLE	(AR)	\$.65
30-1954-F	PLUG 1" HOLE	(AR)	\$.65

7-Piece Plastic Pry Bar Set



These pry bars can be used for scraping, removing fasteners, and of course "prying." With many different configurations, the possibilities are unlimited. The plastic design prevents scratching or marring of sensitive surfaces. All the pry bars are 7" overall length.

PART	DESCRIPTION	REQD	PRICE
38-8247-F	PLASTIC PRY BAR SET-7PC	(1)	\$10.95

Mud Guard Sets with "FORD" Logo



Protect your vehicle from rock chips, mud, tar and other road debris with these Ford logoed Mud Guard Sets. These universal mud guards feature a white Ford oval on a flexible black plastic mud guard. Mounting hardware is included. Not for use on models with dual rear wheels. Mud Guard Sets measure approximately 10" x 20" and 12" x 20". Hardware is not included to mount to Flareside rear fenders.

48-6048

Ford Official Licensed Product is purchased from an authorized Ford Licensee.



PART	DESCRIPTION	APPLICATION	REQD	PRICE
48-6048	MUD GUARD SET OF 2 BLACK/WHITE	10" X 20"	(AR)	\$41.95
48-6049	MUD GUARD SET OF 2 BLACK/WHITE	12" X 20"	(AR)	\$39.95

Embroidered Logo Hats



42-0646-BL

42-0646-LT

42-0646-PK

\$16.95
each



42-0647-CM



Mesh Back
Logo Hats

42-0647-BL

42-0647-LL

42-0647-OW

These low-profile cotton twill embroidered logo hats are comfortable and stylish. Ford logos are officially licensed by Ford Motor Company. One size fits all with the adjustable rear strap.

Ford Official Licensed Product is purchased from an authorized Ford Licensee.

Vintage Metal Ford Coolers



42-0950
Blue
\$124.95

Coolers feature embossed logos, insulated all-metal construction, removable mini tray and side-mount bottle opener. (Beverages not included.)

Measures 18"L x 9"W x 14"H.

Ford Official Licensed Product is purchased from an authorized Ford Licensee.



42-0951
Black
\$124.95

Extra Heavy-Duty Auto Dolly Set Makes Moving Your Vehicle Easy

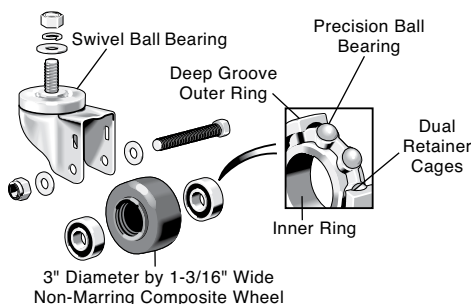

XHD Auto Dolly Set, with 7,000 lbs. rating, makes it easy for one person to move a car, truck or SUV into a tight spot. Made of 1/4" thick mild steel x 12" x 16" formed plate and features 3" diameter by 1-3/16" wide swivel ball bearing caster wheels, one equipped with locking safety brake. Use on level, smooth surfaces.

PART	DESCRIPTION	APPLICATION	PRICE
38-0328	XHD TRUCK DOLLY SET OF 4	7,000 LB CAPACITY	\$229.95

Double Black Film Kit

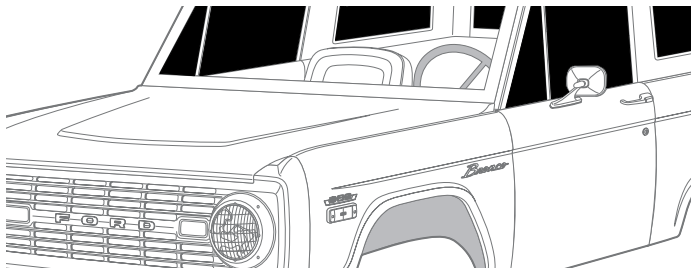

38-0270-F



Easy-to-install Double Black Film Kit with self-adhesive backing measures 20" x 60", makes glass more shatter resistant and offers maximum protection from the sun while only allowing a 5% light transmission.

Check state and local laws before ordering.

PART	DESCRIPTION	APPLICATION	PRICE
38-0270-F	DOUBLE BLACK WINDOW FILM KIT	20 X 60 ROLL	\$7.95

Body Gap Filler Set

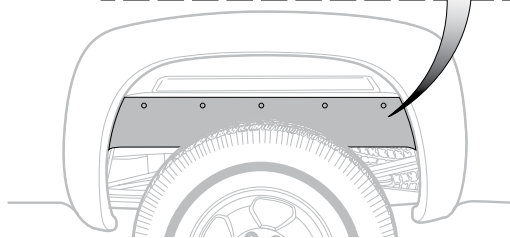
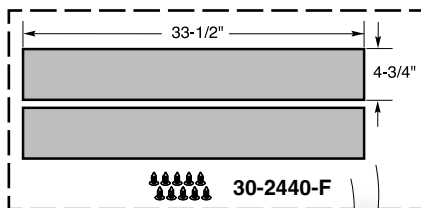

Body Gap Filler Set covers the gap between the frame and the bed of the truck. Body Gap Filler Set creates a clean backdrop for your wheels and is also used to cover the opening created by a body lift kit. Made from 3/16" thick industrial rubber, each piece measures 33-1/2" long by 4-3/4" wide and must be sized and cut to fit. Drilling is required for installation. Mounting hardware and installation instructions are included.

PART	DESCRIPTION	REQD	PRICE
30-2440-F	BODY GAP FILLER SET-REAR	(1)	\$17.95

Glass Tools



38-0796-F

Windshield Stick A glass installer's most useful tool! Can be used to install or remove windows or window rubber. This plastic tool measures 8" in length for an easy grip.

PART	DESCRIPTION	PRICE
38-0796-F	WINDSHIELD STICK	\$.99



38-0763-F

Hook Tool helps remove and install rubber mounted glass. The tool has an angled end for easier fitting of the glass inside the rubber seal. Features a round steel ball on the tip to protect against damage to the rubber seal, glass and painted surfaces.

PART	DESCRIPTION	PRICE
38-0763-F	HOO K TOOL	\$7.95



38-0762-F

Rope-In Tool inserts 1/4" diameter nylon rope through its stem and seats it in the groove of the seal as it is pulled around the perimeter of the seal. With the glass properly positioned on the vehicle, simply pull the rope and the seal then pops over the pinchweld to hold the glass firmly in place. Includes enough rope to fit around even the largest truck windows.

PART	DESCRIPTION	PRICE
38-0762-F	ROPE-IN TOOL	\$12.95

Spare Tire Cover ... Finishing Touch that Adds Protection for Your Spare



Spare Tire Cover is made from heavy-duty vinyl-coated polyester with a lock-stitched seam construction and a drainage seam located at the bottom, making it durable under all weather conditions. Features a strong built-in shock cord with no-rust clips for easy attachment.

Measure your tire diameter and width before ordering.
Small: Width 6" to 8-3/4" Diameter 26-1/2" to 29"
Medium: Width 8-3/4" to 10" Diameter 29-1/2" to 31"

PART	DESCRIPTION	APPLICATION	REQD	PRICE
48-2600	SPARE TIRE COVER-SMALL	BLACK	(1)	\$69.95
48-2601	SPARE TIRE COVER-MEDIUM	BLACK	(1)	\$79.95

Paint Reseal Kit

1966-77 Bronco

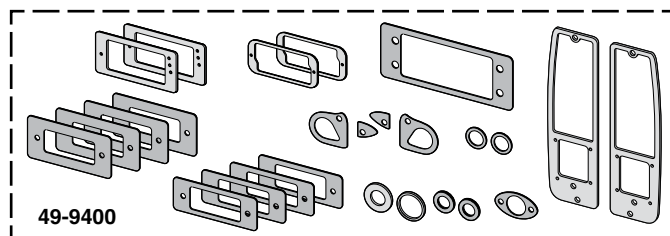

This Paint Reseal Kit contains all the gaskets you need to attach your lamps and handles on your freshly painted Bronco.

26 Piece Kit Contains the Following:

- 2 Door Lock Cylinder Gaskets
- 2 Wiper Pivot to Windshield Gaskets
- 2 License Plate Lamp Gaskets
- 1 Lift Gate Door Handle Gasket
- 4 Door Handle Pads
- 4 Parklight Gaskets (1966-68 or 1969-77)
- 2 Tail Light Gaskets
- 1 Tailgate Handle Gasket
- 8 Sidemarkers Lens Inner and Outer Gaskets

PART	DESCRIPTION	APPLICATION	REQD	PRICE
49-9400	PAINT RESEAL KIT-26PC	BRONCO 66-77	(1)	\$23.95

Windshield and Rear Window Installation Tips:

1. Fit your new window rubber to your cab first, then install the window glass.
2. Use a rubber friendly lubricant such as WD40 and the Windshield Stick tool (#38-0796-F) to ease installation and avoid damaging your new window rubber.
3. Window rubber shrinks; your new window rubber may appear slightly larger than the original prior to installation.



TINTED Windshield has a full light green tint to glass.

#38-0783-F Windshield and Glass Sealant is silicone and seals windshields, windows, sunroofs and more. Flows into leaks like water but dries and forms a flexible, tough, clear seal resistant to extreme temperatures, vibration, shock and most chemicals.



38-0783-F

STANDARD = Standard Rubber Seals do not have a groove for chrome trim.

CUSTOM = Custom Rubber Seals do have a groove for chrome trim.

Windshield and Components

1966-77 Bronco

PART	ILL#	DESCRIPTION	APPLICATION	REQD	PRICE
49-9730-T	(1)	WINDSHIELD-CLEAR	BRONCO	66-77 (1)	\$149.95
49-9731-T		WINDSHIELD-TINTED	BRONCO	66-77 (1)	\$99.95
49-9240	(2)	WINDSHIELD RUBBER-STANDARD	BRONCO	66-77 (1)	\$24.95
49-9241		WINDSHIELD RUBBER-CUSTOM	BRONCO	67-77 (1)	\$24.95
49-9246	(3)	WINDSHIELD CHROME TRIM SET 5 PC SET	BRONCO	67-77 (1)	\$249.95
49-9280	(4)	WINDSHIELD UPPER FRAME SEAL	BRONCO	66-77 (1)	\$10.95
49-9281	(5)	WINDSHIELD LOWER FRAME SEAL	BRONCO	66-77 (1)	\$3.95
49-9295	(6)	WINDSHIELD FRAME	BRONCO	66-77 (1)	\$499.95*
49-9291	(7)	WINDSHIELD HINGE "A"	BRONCO	66-77 (1)	\$59.95
49-7200	(8)	WINDSHIELD LATCH KIT	BRONCO	66-77 (1)	\$89.95
38-0783-F		SILICONE SEALANT 1.5 OZ TUBE			\$5.95

Note: "A" Windshield hinge is undrilled.

-T after a part number means that part must be shipped Truck Freight. An additional \$150.00 will be charged to your order for delivery in the 48 contiguous United States. Orders outside of the 48 states will be quoted. Additional delivery time required.

* Or ** after the sell price means your order will incur an Oversize Part Charge for each oversized part. * Means extra charge will be \$20. ** Means extra charge will be \$50. Due to packing and/or transportation requirements, please allow additional time for delivery. Oversized Parts are not available for air delivery.

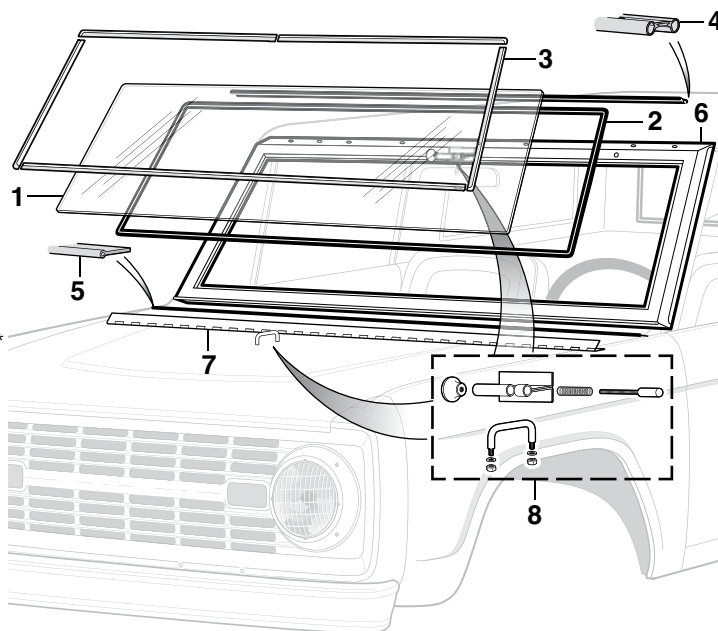

Half Cab Components

1966-72 Bronco

PART	ILL#	DESCRIPTION	APPLICATION	REQD	PRICE
49-9775	(1)	REAR WINDOW GLASS-CLEAR	BRONCO	66-72 (1)	\$59.95*
49-9776		REAR WINDOW GLASS-TINTED	BRONCO	66-72 (1)	\$59.95*
49-9282	(2)	REAR WINDOW RUBBER-STANDARD	BRONCO	66-72 (1)	\$39.95
40-0540	(3)	BOLT W/WASHER-HALF CAB	BRONCO	66-72 (18)	\$.95
40-0820	(4)	WASHER NUT-HALF CAB	BRONCO	66-72 (18)	\$.95
49-9414	(5)	HALF CAB SEAL SET	BRONCO	66-72 (1)	\$24.95

* Or ** after the sell price means your order will incur an Oversize Part Charge for each oversized part. * Means extra charge will be \$20. ** Means extra charge will be \$50. Due to packing and/or transportation requirements, please allow additional time for delivery. Oversized Parts are not available for air delivery.

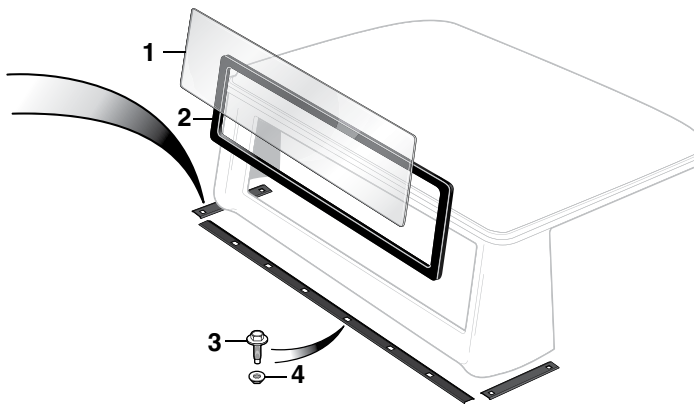
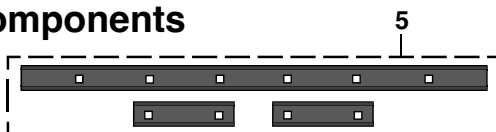

Body Side Window Glass and Components

1966-77 Bronco

STD = Standard Rubber Seals do not have a groove for chrome trim.

CST = Custom Rubber Seals do have a groove for chrome trim.

PART	ILL#	DESCRIPTION	APPLICATION	REQD	PRICE
49-9140	(1)	SIDE WINDOW GLASS-CLEAR	BRONCO	66-77 (2)	\$79.95*
49-9141		SIDE WINDOW GLASS-TINTED	BRONCO	66-77 (2)	\$79.95*
49-9410	(2)	SIDE WINDOW RUBBER-STD-LH	BRONCO	66-77 (1)	\$30.95
49-9411		SIDE WINDOW RUBBER-STD-RH	BRONCO	66-77 (1)	\$30.95
49-9412		SIDE WINDOW RUBBER-CST-LH	BRONCO	66-77 (1)	\$36.95
49-9413		SIDE WINDOW RUBBER-CST-RH	BRONCO	66-77 (1)	\$37.95
49-9222	(3)	BODY SIDE CHROME TRIM-LH	BRONCO	66-77 (1)	\$199.95
49-9223		BODY SIDE CHROME TRIM-RH	BRONCO	66-77 (1)	\$219.95

* Or ** after the sell price means your order will incur an Oversize Part Charge for each oversized part. * Means extra charge will be \$20. ** Means extra charge will be \$50. Due to packing and/or transportation requirements, please allow additional time for delivery. Oversized Parts are not available for air delivery.

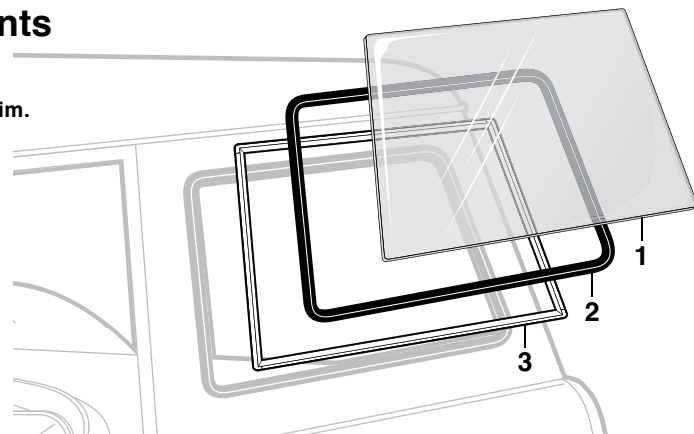

Grille Assembly

1966-77 Bronco

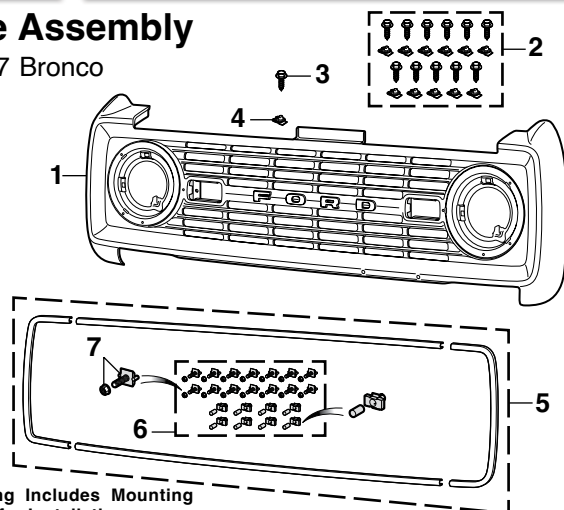

All Molding Includes Mounting Hardware for Installation

Ford Official Licensed Product is purchased from an authorized Ford Licensee.

Grille Molding is original for 1967-77; however, they will fit 1966 as well.

PART	ILL#	DESCRIPTION	APPLICATION	REQD	PRICE
49-8949	(1)	GRILLE SHELL	BRONCO 66-68	(1)	\$509.95*
49-8950		GRILLE SHELL	BRONCO 69-77	(1)	\$499.95*
40-0142	(2)	GRILLE HARDWARE KIT	BRONCO 66-77	(1)	\$19.95
40-0458	(3)	BOLT-GRILLE SHELL	BRONCO 66-77	(11)	\$1.25
40-0810	(4)	U-NUT-GRILLE SHELL	BRONCO 66-77	(11)	\$.95
49-2505	(5)	GRILLE MOLDING KIT	BRONCO 66-77	(1)	\$169.95*
40-1668	(6)	GRILLE MOLDING CLIP KIT	BRONCO 66-77	(1)	\$49.95
40-1682	(7)	MOLDING CLIP W/NUT	BRONCO 66-77	(14)	\$2.95

Deluxe Polishing Kit



Deluxe Polishing Kit can be used on aluminum, brass, copper, iron, steel, stainless steel and chrome, wood or even plastic. Kit includes: six 4-ounce bars of assorted polishing compounds, 12 assorted buffing wheels with 1/4" diameter shank to allow use with any standard electric drill and instructions with color-coded chart.

PART	DESCRIPTION	REQD	PRICE
38-1232-F	DELUXE POLISHING KIT	(1)	\$49.95

Chrome Cab Handle Set and Tow Hook



#38-1941-F Chrome Cab Handles are 1" in diameter and 12" long. Mounting hardware is included.

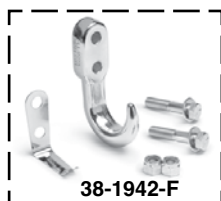

#38-1942-F Chrome Tow Hook has a 10,000 pound capacity.

PART	DESCRIPTION	APPLICATION	PRICE
38-1941-F	CHROME CAB HANDLE SET OF 2	1" X 12"	\$32.95
38-1942-F	CHROME TOW HOOK	10,000 LB CAPACITY	\$13.95

* Or ** after the sell price means your order will incur an Oversize Part Charge for each oversized part. * Means extra charge will be \$20. ** Means extra charge will be \$50. Due to packing and/or transportation requirements, please allow additional time for delivery. Oversized Parts are not available for air delivery.

Front and Rear Bumper

1966-77 Bronco

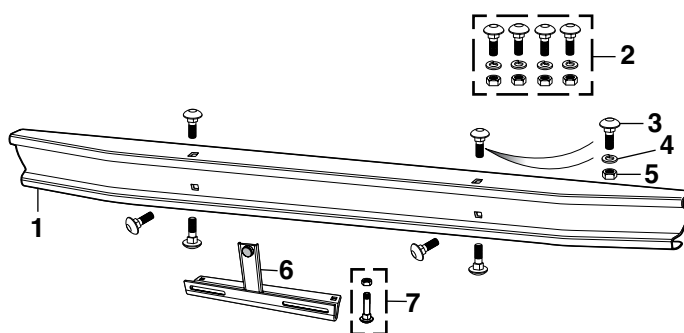

Premium Chrome Bumpers

- Bumper is stamped from new tooling using OE-quality steel for strength and durability.
- Bumper is buffed and polished to achieve a smooth defect-free plating surface.
- The Triple Nickel Plating process creates a brilliant, high-quality mirror-like finish.
- 5 Year Limited Warranty on rust-through perforations.

Chrome Bumpers

- Bumper used by Collision Damage Repair Shops.
- Bumper is made using a computer-controlled process assuring consistent thickness of nickel and chrome plating.
- Economically priced replacements for your rusty, dull, scratched and pitted bumper.
- Save money, call or go online and order your replacement bumper today.

Primer Bumper

- Bumper is finished with an EDP (Electro Deposit Primer) coating that offers a smooth surface for applying your favorite color to match your truck.
- Economically priced replacements for your rusty, dull, scratched and pitted bumper.
- Primer Bumper used by Collision Damage Repair Shops.
- Save money, call or go online and order your bumper today.

Bumper face has mounting holes for bumper guards. If not using bumper guards order additional bumper bolts to fill mounting holes.

PART	ILL#	DESCRIPTION	APPLICATION	REQD	PRICE
Front Bumper					
49-9509	(1)	CHROME BUMPER PREMIUM	"A" BRONCO	66-77 (1)	\$199.95*
49-4909		CHROME BUMPER	"A" BRONCO	66-77 (1)	\$199.45*
49-4959		PRIMER BUMPER	"A" BRONCO	66-77 (1)	\$89.45*
40-0190	(2)	BUMPER BOLT KIT-12PC	BRONCO	66-77 (1)	\$10.95
40-0222	(3)	BUMPER BOLT	BRONCO	66-77 (6)	\$1.95
40-0637	(4)	LOCK WASHER	BRONCO	66-77 (6)	\$.65
30-0839-F	(5)	NUT	BRONCO	66-77 (6)	\$.65
42-0592	(6)	FRONT LICENSE BRACKET	"B" BRONCO	66-77 (1)	\$34.95
40-0008	(7)	CARRIAGE BOLT-W/HEX NUT	BRONCO	66-77 (2)	\$.65
Rear Bumper					
49-9509	(1)	CHROME BUMPER PREMIUM	BRONCO	66-77 (1)	\$199.95*
49-4909		CHROME BUMPER	BRONCO	66-77 (1)	\$199.45*
49-4959		PRIMER BUMPER	BRONCO	66-77 (1)	\$89.45*
40-0190	(2)	BUMPER BOLT KIT-12PC	BRONCO	66-77 (1)	\$10.95
40-0222	(3)	BUMPER BOLT	BRONCO	66-77 (6)	\$1.95
40-0637	(4)	LOCK WASHER	BRONCO	66-77 (6)	\$.65
30-0839-F	(5)	NUT	BRONCO	66-77 (6)	\$.65

Note: "A" Although a squared-off design front bumper was used on the Bronco for 1966-68, only the rounded edge bumper is available. This bumper will fit all years 1966-77 front and rear.

"B" Drilling is required for aftermarket bumpers or models not originally equipped with a bracket.

Upper Side Molding

1966-77 Bronco

All Molding Includes Molding Clips for Installation

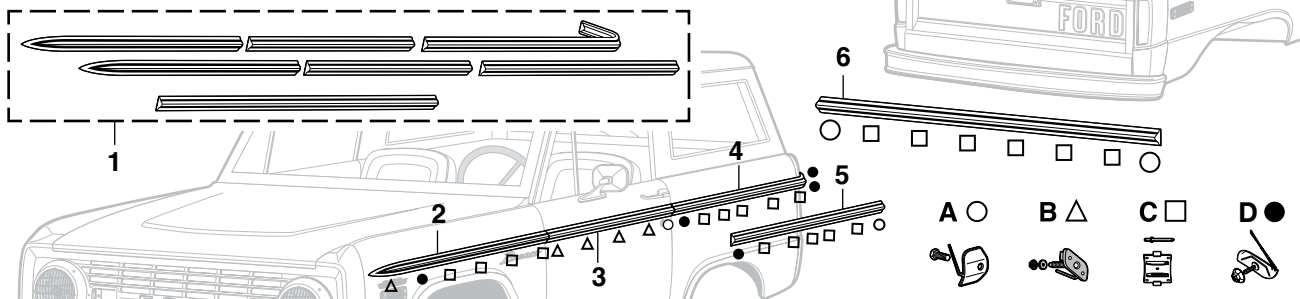

PART	ILL#	DESCRIPTION	APPLICATION	REQD	PRICE
49-2458	(1)	MOLDING KIT W/SPARE TIRE	BRONCO 66-77	(1)	\$389.95*
49-2452	(2)	MOLDING-FRONT FENDER-LH	BRONCO 66-77	(1)	\$44.95*
49-2452		MOLDING-FRONT FENDER-RH	BRONCO 66-77	(1)	\$44.95*
49-2454	(3)	MOLDING-UPPER DOOR RH/LH	BRONCO 66-77	(2)	\$34.95
49-2456	(4)	MOLDING-REAR QTR-LH	BRONCO 66-77	(1)	\$49.95*
49-2457		MOLDING-REAR QTR-RH	BRONCO 66-77	(1)	\$59.95*

PART	ILL#	DESCRIPTION	"A"	APPLICATION	REQD	PRICE
49-2455	(5)	MOLDING-REAR QTR-RH	"A"	BRONCO 66-77	(1)	\$49.95*
49-2451	(6)	UPPER TAILGATE MOLDING		BRONCO 66-77	(1)	\$62.95*
40-1633	(A)	MOLDING CLIP W/BOLT		BRONCO 66-77	(AR)	\$1.95
40-1635	(B)	MOLDING CLIP W/NUT		BRONCO 66-77	(10)	\$1.95
40-1641	(C)	MOLDING CLIP W/RIVET		BRONCO 66-77	(24)	\$2.25
40-1645	(D)	MOLDING CLIP W/NUT		BRONCO 66-77	(AR)	\$2.95

Note: "A" For Broncos with rear-mounted swing spare tire carrier.

* Or ** after the sell price means your order will incur an Oversize Part Charge for each oversized part. * Means extra charge will be \$20. ** Means extra charge will be \$50. Due to packing and/or transportation requirements, please allow additional time for delivery. Oversized Parts are not available for air delivery.

Rocker Panel Molding

1966-77 Bronco

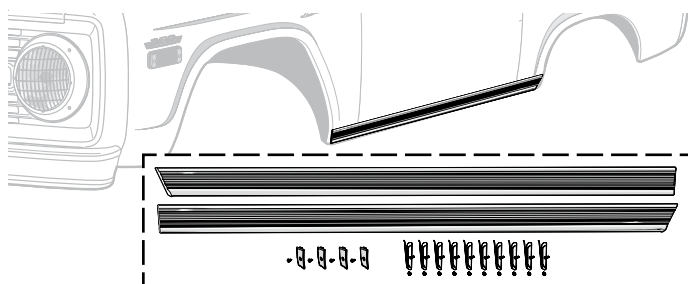

PART	DESCRIPTION	APPLICATION	REQD	PRICE
49-3051	ROCKER PANEL MOLDING SET "A"	W/CLIPS 66-77	(1)	\$199.95*

Note: "A" Will not fit models with fenders cut for fender flares.

Blind Spot Mirror

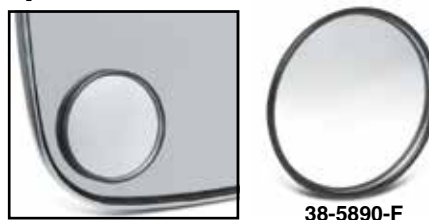

Blind spot mirrors increase viewing angle, eliminating blind spots. The 2" Adjustable Blind Spot Mirror rotates 360° for a customized wide angle view. Mirrors attach to door mirror with included self-adhesive tape.

PART	DESCRIPTION	PRICE
38-5890-F	BLIND SPOT MIRROR-2"	\$1.95
38-5893-F	BLIND SPOT MIRROR-ADJ-2"	\$2.25
38-5892-F	BLIND SPOT MIRROR-3"	\$1.95

License Plate Bracket Assembly

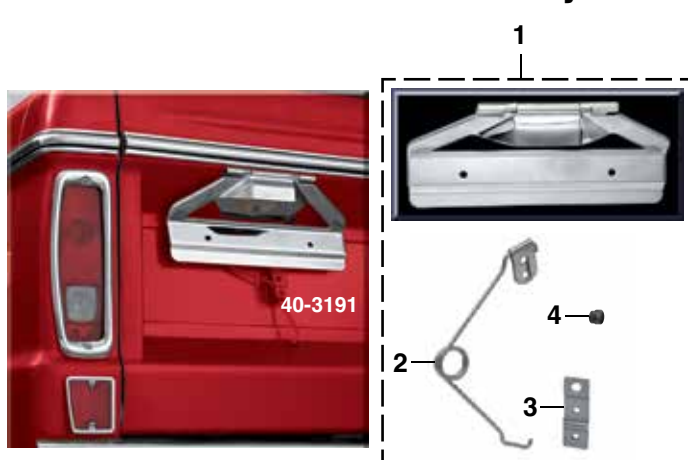

PART	ILL#	DESCRIPTION	APPLICATION	REQD	PRICE
40-3191	(1)	LICENSE PLATE BRACKET ASSY	BRONCO 66-77	(1)	\$39.95
40-3193	(2)	SPRING-LICENSE ASSEMBLY	BRONCO 66-77	(1)	\$14.95
40-3194	(3)	RETAINER-SPRING	BRONCO 66-77	(1)	\$4.95
40-3192	(4)	RUBBER BUMPER-LICENSE ASSY	BRONCO 66-77	(1)	\$2.25

License Plate Frame with Logo



This License Plate Frame is chrome plated and features "FORD" and "Bronco" in bold white lettering on a black painted background.

Ford Official Licensed Product is purchased from an authorized Ford Licensee.

PART	DESCRIPTION	PRICE
42-0599	LICENSE PLATE FRAME "BRONCO"	\$12.95

LED Bolt Set for Your License Plate



LED Bolt Set contains chrome bolts which feature an integrated white LED that illuminates at a 90° angle. Ideal for use where extra light is needed. For 12-volt systems only.

PART	DESCRIPTION	PRICE
36-4506-F	LED LICENSE PLATE BOLT SET	\$11.45

Reproduction Chrome Door Mirror - Round

1966-67 Bronco



49-6526

Mounting Hardware
is Included



PART	DESCRIPTION	PRICE
49-6529	DOOR MIRROR W/PAD	\$31.95
49-6526	MOUNT PAD 66-67	\$3.95

Chrome Door Mirrors With Hidden LED Turn Indicators

1966-77 Bronco



49-6514

Mirror Face with LED Turn Signal

These mirrors are made of high-quality die cast metal with premium chrome plating. They closely mimic the appearance of OEM mirrors but feature a unique, behind-the-mirror, LED turn signal design, which is hidden when not in use, while the RH convex mirror allows wide-angle visibility. Each mirror comes with a mounting pad and all screws and are easily installed with a 12V hookup.

PART	DESCRIPTION	PRICE
49-6514	MIRROR-LED-LH-FLAT LENS	\$66.95
49-6515	MIRROR-LED-RH-CONVEX LENS	\$66.95

Tripod and Lo-Mount Mirrors



38-5818-F



38-5824-F



38-5820-F

PART	DESCRIPTION		PRICE
38-5818-F	MIRROR 4-POINT	STAINLESS	\$36.95
38-5820-F	MIRROR-TRIPOD	STAINLESS	\$21.95
38-5872-F	MIRROR HEAD	STAINLESS	\$15.95
38-5824-F	MIRROR-LO-MOUNT	STAINLESS	\$18.95
38-5848-F	MIRROR HEAD	STAINLESS	\$9.95

These are universal mirrors, not direct OE replacements; therefore, mounting locations may differ from OE.

The Lo-Mount Mirror has a 5" x 7" mirror head and features a ball base.

The mounting bracket is lo-mount style and includes hardware. Mounting hardware is included with all mirrors.

Door Edge Peep Mirror

A Chrome Door Edge 4" Peep Mirror adds style and extra rear visibility to your truck. Attaches to the left or right side of the outer edge on the door window frame. A Chrome Convex 4" Peep Mirror provides a wider field of view than flat mirrors. A Chrome Peep Mirror Extension is available separately and adds 1-1/2" of length to the mirror arm for increased visibility. Reduce glare with a stainless steel 4" Peep Mirror Visor; sold separately.

PART	DESCRIPTION	APPLICATION	REQD	PRICE
38-5815-F	PEEP MIRROR-FLAT	CURVED ARM	(AR)	\$14.95
38-5813-F	PEEP MIRROR-CONVEX	CURVED ARM	(AR)	\$16.95
38-5819-F	PEEP MIRROR EXTENSION		(AR)	\$10.95
38-5817-F	PEEP MIRROR VISOR		(AR)	\$7.95

Reproduction Chrome Door Mirror - Rectangle

1966-77 Bronco

Mounting Hardware
is Included



49-6523



49-6521

PART	DESCRIPTION	PRICE
49-6521	DOOR MIRROR W/PAD	\$39.95
49-6523	MOUNT PAD	\$2.95

OE Style Stainless Steel Door Mirror

1966-77 Bronco

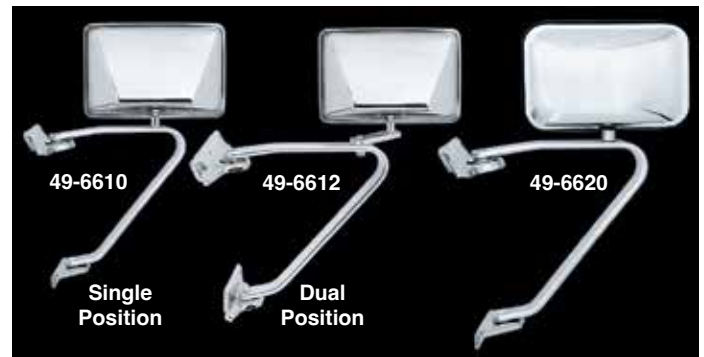

49-6610

Single
Position

49-6612

Dual
Position

49-6620

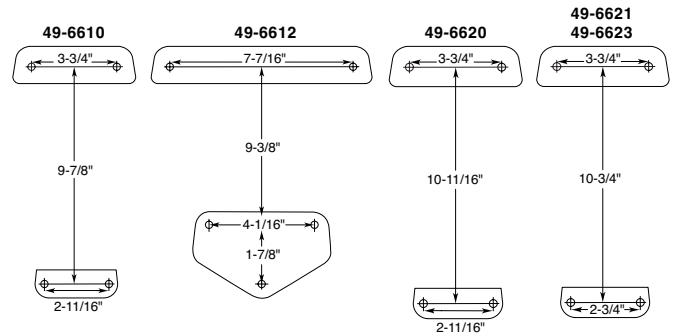

Original style for 1980-96 Broncos, but works great on 1966-77 Broncos!

These are reproduction mirrors, not direct OE replacements; therefore, mounting locations may differ from OE. Use the bolt pattern chart shown to ensure proper fit prior to ordering.

Mounting Hardware is Included

PART	DESCRIPTION	PRICE
49-6620	MIRROR-LH 5" X 8"	\$38.45
49-6621	MIRROR-RH 5" X 8"	\$38.45
49-6623	MIRROR-RH CONVEX 5" X 8"	\$39.95
49-6610	SINGLE POSITION 6" X 9"	\$39.95
49-6612	DUAL POSITION 6" X 9"	\$36.95



38-5817-F

38-5815-F

38-5819-F

Vent Window Components

1966-77 Bronco

Left Hand (LH) & Right Hand (RH) Means as You Sit Facing Forward in the Vehicle

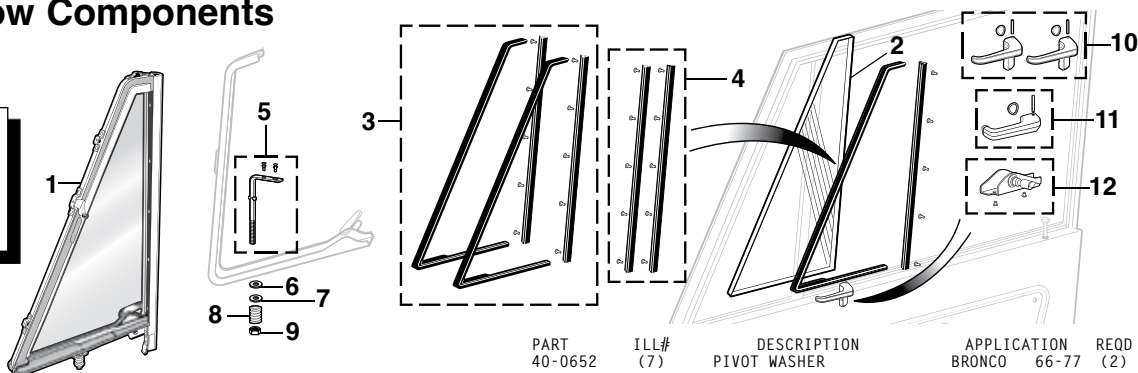

PART	ILL#	DESCRIPTION	APPLICATION	REQD	PRICE
49-9388	(1)	VENT ASSEMBLY-CLEAR-CHROME	-LH "A"	68-77 (1)	\$359.95
49-9389		VENT ASSEMBLY-CLEAR-CHROME	-RH "A"	68-77 (1)	\$359.98
49-7308	(2)	VENT GLASS-CLEAR-LH/RH	BRONCO	66-77 (2)	\$19.95
49-7309		VENT GLASS-TINTED-LH/RH	BRONCO	66-77 (2)	\$24.95
49-9370	(3)	VENT SEAL SET	4PC BRONCO	66-77 (1)	\$39.95
49-9385	(4)	VENT SEAL SET-REAR	2PC BRONCO	66-77 (1)	\$6.95
49-7682	(5)	VENT FRAME PIVOT-LH	BRONCO	66-77 (1)	\$12.95
49-7683		VENT FRAME PIVOT-RH	BRONCO	66-77 (1)	\$12.95
40-0650	(6)	NYLON WASHER	BRONCO	66-77 (4)	\$.65

PART	ILL#	DESCRIPTION	APPLICATION	REQD	PRICE
40-0652	(7)	PIVOT WASHER	BRONCO	66-77 (2)	\$.99
40-3230	(8)	PIVOT SPRING	BRONCO	66-77 (2)	\$2.95
30-0937-F	(9)	TORQUE LOCKNUT	BRONCO	66-77 (2)	\$.85
49-7680	(10)	VENT WINDOW HANDLE SET	BRONCO	66-67 (1)	\$11.95
49-7672	(11)	VENT WINDOW HANDLE-LH	BRONCO	68-77 (1)	\$9.95
49-7673		VENT WINDOW HANDLE-RH	BRONCO	68-77 (1)	\$9.95
49-7696	(12)	VENT BRACKET & SHAFT-LH	BRONCO	66-67 (1)	\$17.95
49-7697		VENT BRACKET & SHAFT-RH	BRONCO	66-67 (1)	\$17.95
49-7684		VENT BRACKET & SHAFT-LH	BRONCO	68-77 (1)	\$16.95
49-7685		VENT BRACKET & SHAFT-RH	BRONCO	68-77 (1)	\$16.95

Note: "A" Will fit 1966-67 models but includes 1968-77 style handles.

Vent Window Lock Prevents

Costly Break-ins



Help prevent break-ins with this universal Vent Window Lock Set. It is made from heavy-gauge steel, installs easily without tools and is removable when not in use. Order yours today!

PART	DESCRIPTION	PRICE
38-1228-F	VENT WINDOW LOCK	\$8.95

Universal Vent Window Repair Kit

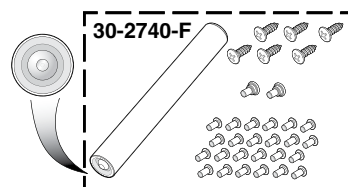

Kit Includes:

- 1 Tubular rivet setting tool
- 24 1/8" wide by 1/4" tall aluminum tubular rivets
- 2 7/32" aluminum shoulder rivets
- 6 #8 x 1/2" Phillips oval head tapping screws

PART	DESCRIPTION	PRICE
30-2740-F	VENT WINDOW REPAIR KIT	\$8.95

Electric Door Locks ... Easy to Install

Easy-to-install Electric Door Locks allow driver to unlock passenger side door with just the turn of the regular door key. It also works from the inside if locking or unlocking the driver's side door.



PART	DESCRIPTION	PRICE
36-0697-F	DOOR LOCK KIT 2 DOOR	\$19.95

Keyless Remote Kit

Locks and unlocks doors with the keyless remote or the turn of a door key. Lock/unlock function is also activated when a door lock knob is pushed down or pulled up, eliminating the need for separate door switches. Fits 2 door models only.



PART	DESCRIPTION	REQD	PRICE
36-0693-F	KEYLESS REMOTE KIT-2 DOOR	(1)	\$52.95

NEW

Klassic Keyless

Keyless Remote Entry Systems

1968-77 Bronco



This complete, do-it-yourself keyless entry kit from Klassic Keyless is designed to fit your Bronco. This is not a "universal" collection of parts, but a comprehensive, vehicle-specific system that is engineered with the shade tree mechanic in mind. The kit comes with everything needed to install remote activated keyless entry into your truck using common hand tools.

The Keyless Remote Entry System includes:

- Keyless entry module with onboard relays for a clean installation.
- 2 two-button remote controls.
- 2 door lock actuators with 15 lbs. of pull and built-in overload protection.
- 2 actuator mounting brackets.
- 2 rubber doorjamb boots.
- 2 actuator connecting rods and clips.
- Wire harness.
- Full color step by step instruction manual and all necessary hardware.

PART	DESCRIPTION	APPLICATION	REQD	PRICE
47-0021	KEYLESS REMOTE ENTRY	BRONCO	68-77 (1)	\$239.95

Door Glass and Components

1966-77 Bronco

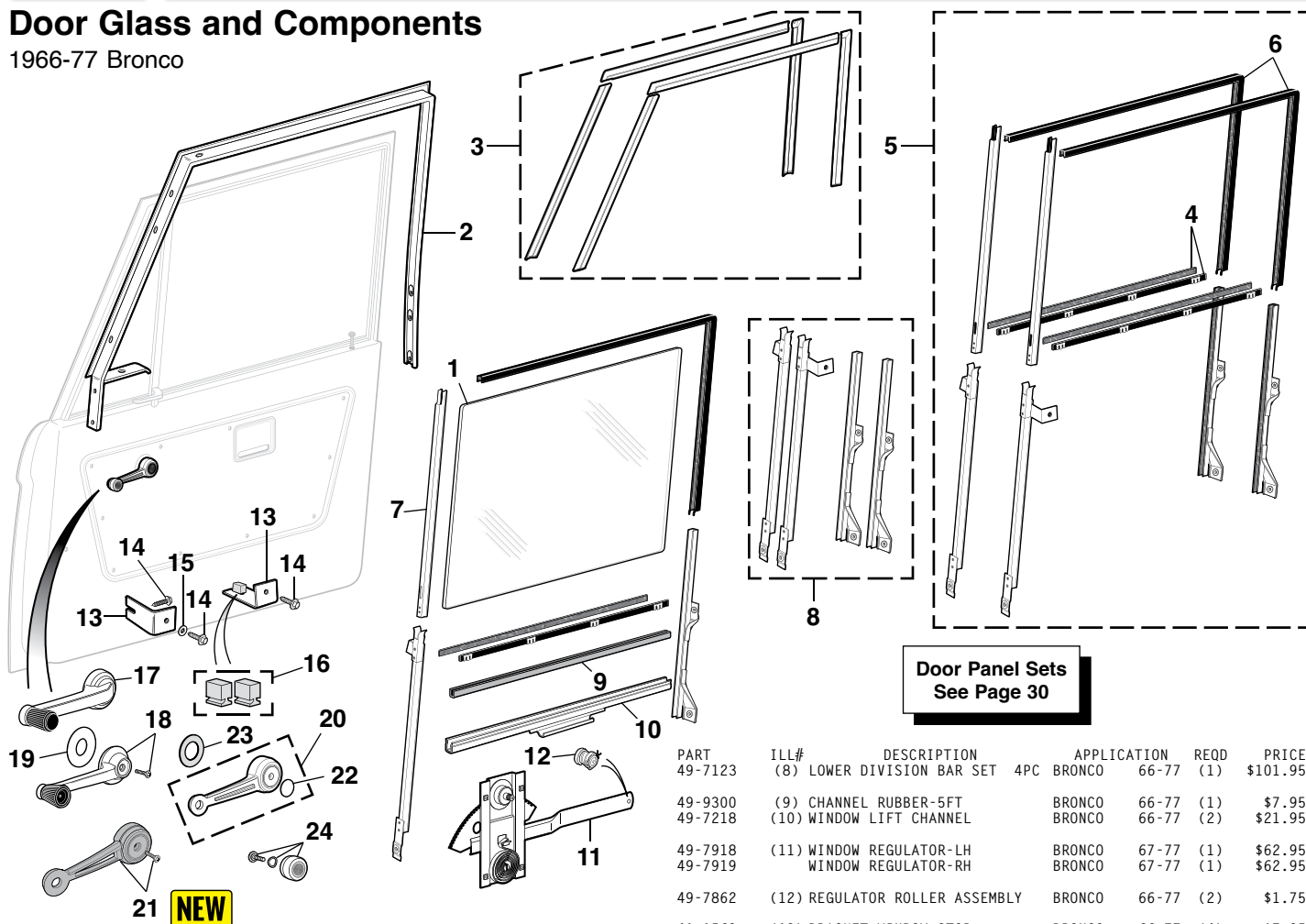

Door Panel Sets
See Page 30

PART	ILL#	DESCRIPTION	APPLICATION	REQD	PRICE	
49-7345	(1)	DOOR GLASS-CLEAR	BRONCO	66-77	(2)	\$47.95
49-7346		DOOR GLASS-TINTED	BRONCO	66-77	(2)	\$47.95
49-7198	(2)	DOOR WINDOW FRAME-LH	"A" BRONCO	66-77	(1)	\$129.95*
49-7199		DOOR WINDOW FRAME-RH	"A" BRONCO	66-77	(1)	\$139.95*
49-9247	(3)	DOOR FRAME CHROME TRIM SET	6 PIECE	66-77	(1)	\$229.95
49-7116	(4)	WINDOW SEAL KIT	BRONCO	66-77	(2)	\$19.95
49-7146	(5)	WINDOW CHANNEL KIT	BRONCO	66-77	(1)	\$199.95
49-7120	(6)	UPPER GLASS CHANNEL SET 2PC	BRONCO	66-77	(1)	\$39.95
49-7122	(7)	UPPER VERTICAL DIVISION BAR	BRONCO	66-77	(2)	\$19.95

Note: "A" This is the bolt on style window frame used on 1966-68 models and can be used on models with welded frame with some modification.

PART	ILL#	DESCRIPTION	APPLICATION	REQD	PRICE
49-7123	(8)	LOWER DIVISION BAR SET	4PC BRONCO	66-77 (1)	\$101.95
49-9300	(9)	CHANNEL RUBBER-5FT	BRONCO	66-77 (1)	\$7.95
49-7218	(10)	WINDOW LIFT CHANNEL	BRONCO	66-77 (2)	\$21.95
49-7918	(11)	WINDOW REGULATOR-LH	BRONCO	67-77 (1)	\$62.95
49-7919		WINDOW REGULATOR-RH	BRONCO	67-77 (1)	\$62.95
49-7862	(12)	REGULATOR ROLLER ASSEMBLY	BRONCO	66-77 (2)	\$1.75
41-1563	(13)	BRACKET-WINDOW STOP	BRONCO	66-77 (4)	\$7.95
30-0982-F	(14)	BOLT	BRONCO	66-77 (6)	\$.65
30-0656-F	(15)	FLAT WASHER	BRONCO	66-77 (2)	\$.75
41-1575	(16)	DOOR GLASS BUMPER SET	BRONCO	66-77 (1)	\$2.25
49-7636	(17)	WINDOW HANDLE W/KNOB	BRONCO	66 (2)	\$10.45
49-7640	(18)	WINDOW HANDLE W/KNOB	BRONCO	67 (2)	\$14.95
40-2609	(19)	ESCUTCHEON	BRONCO	67 (2)	\$.95
49-7642	(20)	WINDOW HANDLE W/O KNOB	CHROME	68-77 (2)	\$9.95
49-7702	(21)	WINDOW HANDLE W/O KNOB	BLACK	68-77 (2)	\$14.95
49-7643	(22)	HANDLE SCREW COVER	SILVER	68-77 (2)	\$1.25
40-2608	(23)	ESCUTCHEON	BRONCO	68-77 (2)	\$.95
40-2620-BL	(24)	KNOB-HANDLE-BLACK	BRONCO	68-77 (2)	\$3.95
40-2620-CL		KNOB-HANDLE-CLEAR	BRONCO	68-77 (2)	\$4.95
40-2620-WH		KNOB-HANDLE-WHITE	BRONCO	68-77 (2)	\$3.95

* Or ** after the sell price means your order will incur an Oversize Part Charge for each oversized part. * Means extra charge will be \$20. ** Means extra charge will be \$50. Due to packing and/or transportation requirements, please allow additional time for delivery. Oversized Parts are not available for air delivery.

Door Window Glass Holder



Door Window Glass Holder supports the glass while you work on the window regulator. It works on all trucks with a top door frame. Simply loop cable over door frame and attach suction cups to each side of glass. The glass is then securely held above the door while your work is performed.

PART	DESCRIPTION	PRICE
49-6397	DOOR WINDOW GLASS HOLDER	\$18.45

Belt Molding Remover



Window Belt Molding Remover allows quick removal of your window belt molding without damaging the sheet metal, glass or molding. Plasti-dipped handle provides a wide, comfortable grip.

PART	DESCRIPTION	PRICE
42-1395	BELT MOLDING REMOVER	\$14.55

Door Components

1966-77 Bronco

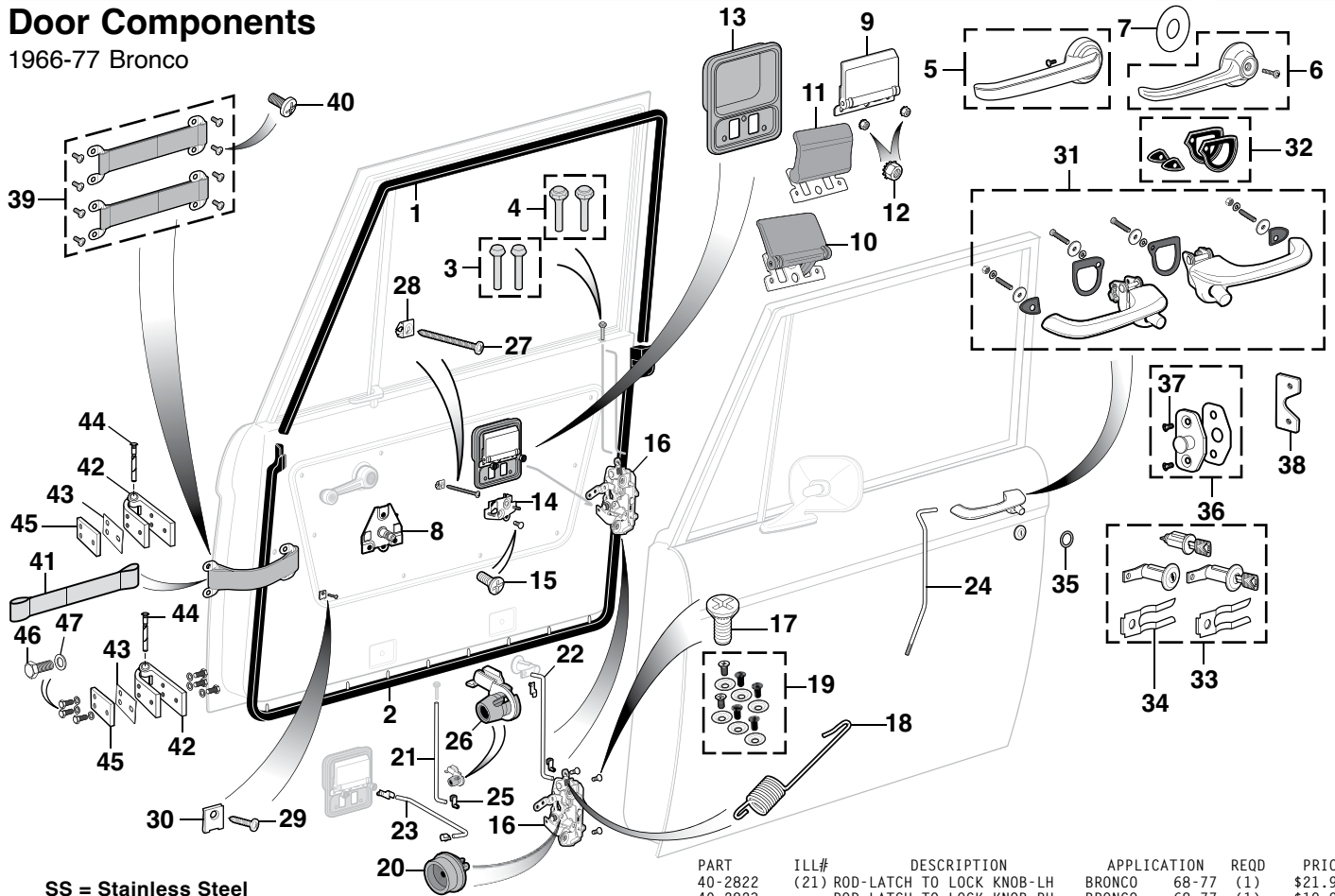

SS = Stainless Steel

PART	ILL#	DESCRIPTION	APPLICATION	REQD	PRICE
49-9340	(1)	DOOR WEATHERSTRIP SET-UPPER	BRONCO	66-77 (1)	\$9.95
49-9344	(2)	DOOR WEATHERSTRIP SET-LOWER	BRONCO	66-77 (1)	\$29.95
40-2670	(3)	DOOR LOCK KNOB SET-CHROME	BRONCO	66-67 (1)	\$5.95
40-2671		DOOR LOCK KNOB SET-CHROME	BRONCO	68-77 (1)	\$3.95
40-2680	(4)	DOOR LOCK KNOB SET-BLACK	BRONCO	66-77 (1)	\$3.95
49-7616	(5)	DOOR HANDLE-INSIDE	BRONCO	66 (2)	\$14.95
49-7620	(6)	DOOR HANDLE-INSIDE	BRONCO	67 (2)	\$11.95
40-2609	(7)	ESCUTCHEON	BRONCO	67 (2)	\$.95
49-7224	(8)	DOOR HANDLE RELEASE-LH	BRONCO	66-67 (1)	\$17.95
49-7225		DOOR HANDLE RELEASE-RH	BRONCO	66-67 (1)	\$17.95
49-7622	(9)	DOOR HANDLE-LH CHROME STEEL	BRONCO	68-77 (1)	\$9.95
49-7623		DOOR HANDLE-RH CHROME STEEL	BRONCO	68-77 (1)	\$10.95
49-7472	(10)	DOOR HANDLE-LH BLACK STEEL	BRONCO	66-77 (1)	\$16.45
49-7473		DOOR HANDLE-RH BLACK STEEL	BRONCO	66-77 (1)	\$16.45
49-7446	(11)	DOOR HANDLE-LH BLK PLASTIC	BRONCO	66-77 (1)	\$5.95
49-7447		DOOR HANDLE-RH BLK PLASTIC	BRONCO	66-77 (1)	\$6.95
40-0943	(12)	NUT W/WASHER-HANDLE	BRONCO	68-77 (4)	\$.65
49-5409	(13)	DOOR HANDLE CUP-BLACK "A"	BRONCO	68-77 (2)	\$5.95
49-7244	(14)	DOOR HANDLE RELEASE-LH	BRONCO	68-77 (1)	\$25.77
49-7245		DOOR HANDLE RELEASE-RH	BRONCO	68-77 (1)	\$25.77
40-0460	(15)	SCREW-HANDLE RELEASE	BRONCO	68-77 (2)	\$.99
49-7266	(16)	DOOR LATCH W/SPRING-LH	BRONCO	68-77 (1)	\$79.95
49-7267		DOOR LATCH W/SPRING-RH	BRONCO	68-77 (1)	\$84.95
40-0460	(17)	SCREW-DOOR LATCH	BRONCO	68-77 (6)	\$.99
40-3197	(18)	SPRING-DOOR LATCH	BRONCO	68-77 (2)	\$9.95
40-0099	(19)	LATCH REINFORCEMENT KIT "B"	BRONCO	68-77 (1)	\$14.95
40-1353	(20)	DOOR LATCH BUSHING	BRONCO	66-77 (2)	\$5.57

Note: "A" Paint to match interior color.

"B" Kit includes six stainless steel screws and countersunk washers to reinforce damaged latch mounting holes.

"C" Includes polished stainless steel mounting hardware.

"D" Reverse pin for right hand application.

PART	ILL#	DESCRIPTION	APPLICATION	REQD	PRICE
40-2822	(21)	ROD-LATCH TO LOCK KNOB-LH	BRONCO	68-77 (1)	\$21.95
40-2823		ROD-LATCH TO LOCK KNOB-RH	BRONCO	68-77 (1)	\$19.95
40-2826	(22)	ROD-LATCH TO LOCK CYLINDER	BRONCO	68-77 (2)	\$15.95
40-2830	(23)	ROD-LATCH TO INNER HANDLE	BRONCO	68-77 (2)	\$21.95
40-2834	(24)	ROD-LATCH TO OUTER HNDL-LH	BRONCO	68-77 (1)	\$34.95
40-2835		ROD-LATCH TO OUTER HNDL-RH	BRONCO	68-77 (1)	\$29.95
40-1362	(25)	DOOR LATCH ROD RETAINER	BRONCO	66-77 (12)	\$1.25
40-1349	(26)	LATCH ROD RETAINER-OE STYLE	BRONCO	68-77 (12)	\$2.95
40-0447	(27)	SCREW-ARMREST	BRONCO	66-77 (AR)	\$1.45
40-0800	(28)	RETAINER-ARMREST SCREW	BRONCO	66-77 (AR)	\$.99
40-0441	(29)	SCREW-DOOR PANEL-SS	BRONCO	66-77 (20)	\$1.25
30-0572-F		SCREW-DOOR PANEL-BLACK	BRONCO	66-77 (20)	\$.75
40-0799	(30)	J-NUT-DOOR PANEL SCREW	BRONCO	66-77 (20)	\$.75
49-7617	(31)	DOOR HANDLE SET-OUTSIDE	BRONCO	66-77 (1)	\$34.95
49-7608	(32)	PAD SET-HANDLE 4PC	BRONCO	66-77 (1)	\$3.95
47-0693	(33)	DOOR/IGN LOCK SET-MATCHED	BRONCO	66-67 (1)	\$29.95
47-0701		DOOR/IGN LOCK SET-MATCHED	BRONCO	68-77 (1)	\$44.95
49-7229	(34)	DOOR LOCK RETAINER	BRONCO	66-77 (2)	\$2.25
47-0595	(35)	DOOR LOCK CYLINDER GASKET	BRONCO	66-67 (2)	\$.95
49-7799	(36)	STRIKER PLATE & SHIM SET	BRONCO	66-67 (2)	\$15.95
49-7801		STRIKER PLATE & SHIM SET	BRONCO	68-77 (2)	\$17.95
40-0449	(37)	SCREW-STRIKER PLATE	BRONCO	66-77 (4)	\$1.25
49-7846	(38)	STRIKER MOUNT PLATE	BRONCO	66-67 (2)	\$22.95
49-7847		STRIKER MOUNT PLATE	BRONCO	68-77 (2)	\$21.95
49-7849	(39)	DOOR CHECK STRAP SET "C"	BRONCO	66-77 (1)	\$33.95
40-0518	(40)	SCREW-SS	BRONCO	66-77 (8)	\$.95
49-7850	(41)	CHECK STRAP-REPLACEMENT	BRONCO	66-77 (2)	\$3.95
49-7265	(42)	DOOR HINGE "D"	BRONCO	66-77 (4)	\$35.95
49-7852	(43)	DOOR HINGE SHIM 1/32" THICK	BRONCO	66-77 (AR)	\$3.95
49-7853		DOOR HINGE SHIM 1/16" THICK	BRONCO	66-77 (AR)	\$4.95
40-2780	(44)	DOOR HINGE PIN W/GROOVES	BRONCO	66-77 (4)	\$1.95
49-7848	(45)	HINGE MOUNT BLOCK	BRONCO	66-77 (4)	\$12.95
30-0288-F	(46)	DOOR HINGE BOLT	BRONCO	66-77 (24)	\$.65
30-0626-F	(47)	LOCK WASHER	BRONCO	66-77 (24)	\$.75

Sun Visor ... Reduces Glare

1966-77 Bronco

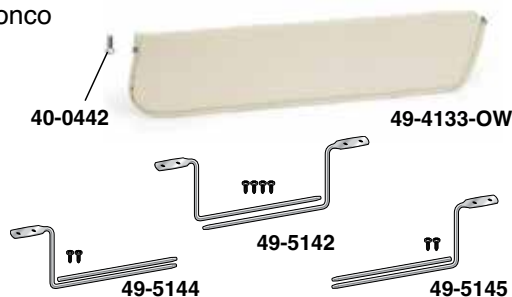

Sun Visor Installation Tip: If your sun visor is loose on the rod and won't stay in the up position, bend the rod slightly to tighten the sun visor on the rod.

PART	DESCRIPTION	APPLICATION	REQD	PRICE
49-4133-OW	SUN VISOR SET-OFF-WHITE	BRONCO 66-77	(1)	\$109.95
49-4133-BL	SUN VISOR SET-BLACK	BRONCO 66-77	(1)	\$109.95
40-0442	SCREW	BRONCO 66-77	(8)	\$.65
49-5142	SUN VISOR BRACKET-CHROME "A"	BRONCO 66-69	(2)	\$14.95
49-5144	SUN VISOR BRACKET-CHROME-LH"B"	BRONCO 69-77	(1)	\$9.95
49-5145	SUN VISOR BRACKET-CHROME-RH"B"	BRONCO 69-77	(1)	\$9.95

Note: "A" Models equipped with vacuum wipers.
"B" Models equipped with electric wipers.

Custom Replacement Rear View Mirrors



Mirrors include Mirror Mount.

D/N = Day/Night

PART	DESCRIPTION	PRICE
38-5160-F	CHROME-RIBBED BACK 8" D/N	\$30.95
38-5170-F	POLISHED BILLET 9"	\$59.95
38-0710-F	GLUE-MIRROR MOUNT	\$3.49

Polished Stainless Steel Removable Door Hinge Set



Polished Stainless Steel Removable Door Hinge Set makes it possible to remove the doors for the trail in no time at all and gives some style for show.

Includes four durable door hinges with bolts and two removable door straps with hardware and bolts. Hinges and hardware have a mirror stainless steel polish; bolts are unpainted.

PART	DESCRIPTION	APPLICATION	REQD	PRICE
49-7263	REMOVABLE DOOR HINGE SET-PSS	BRONCO 66-77	(1)	\$342.95

Replacement Rear View Mirrors



Replacement Rear View Mirrors Include Mirror Mount

PART	DESCRIPTION	APPLICATION	REQD	PRICE
38-5121-F	BLACK MIRROR 8"	DAY/NIGHT	(1)	\$11.95
38-5120-F	BLACK MIRROR 10"	DAY/NIGHT	(1)	\$11.95
38-5122-F	BLACK MIRROR 12"	DAY/NIGHT	(1)	\$12.95
38-1951-F	CHROME MIRROR 9"	DAY/NIGHT	(1)	\$30.95
40-3650	MIRROR MOUNT BUTTON	"A"	(1)	\$2.45
38-0710-F	GLUE-MIRROR MOUNT			\$3.49

Note: "A" For OE-style replacement mirror only.

Door Panels and Armrests

1966-77 Bronco

1968-77 Installation Hardware is Included
1966-67 Armrest Sold Individually



1968-77 Replacement Door Panel Sets are made from heat-resistant black plastic then painted in the available colors with an ultraviolet inhibitor to prevent sun damage. They look similar to the originals, but are not exact reproductions. Door handle cups are molded into Door Panels.



38-1238-F

This tool effectively removes the plastic fasteners found on most door panels. Working end is offset for ease of access.

PART	DESCRIPTION	APPLICATION	REQD	PRICE
Door Panels				
49-5319	DOOR PANEL SET-STAINLESS STEEL	BRONCO 66-67	(1)	\$269.95
49-5316-BL	DOOR PANEL SET-PLEAT BLACK	BRONCO 68-77	(1)	\$129.95
49-5312	DOOR PANEL-STEEL-LH BLACK	BRONCO 68-77	(1)	\$159.95
49-5313	DOOR PANEL-STEEL-RH BLACK	BRONCO 68-77	(1)	\$159.95
40-0441	SCREW-DOOR PANEL-STAINLESS	BRONCO 66-77	(20)	\$1.25
30-0572-F	SCREW-DOOR PANEL-BLACK	BRONCO 66-77	(20)	\$.75
40-0799	J-NUT-DOOR PANEL	BRONCO 66-77	(20)	\$.75
49-5317	DOOR PANEL SEAL SET	BRONCO 68-77	(1)	\$15.95
Armrests				
49-5418-BL	ARMREST BLACK	BRONCO 66-67	(2)	\$20.95
49-5425-BL	ARMREST SET BLACK	BRONCO 68-77	(1)	\$50.45
49-5425-OW	ARMREST SET OFF WHITE	BRONCO 68-77	(1)	\$59.95
40-0447	SCREW-ARMREST	BRONCO 68-77	(6)	\$1.45
40-0800	RETAINER-ARMREST SCREW	BRONCO 68-77	(6)	\$.99
Fastener Removal Tool				
38-1238-F	FASTENER REMOVAL TOOL			\$4.99

Door and Window Handles

1966-77 Bronco



PART	ILL#	DESCRIPTION	APPLICATION	REQD	PRICE
49-7617	(1)	DOOR HANDLE SET-OUTSIDE	BRONCO 66-77	(1)	\$34.95
49-7616	(2)	DOOR HANDLE-INSIDE	BRONCO 66	(2)	\$14.95
49-7620	(3)	DOOR HANDLE-INSIDE	BRONCO 67	(2)	\$11.95
49-7622	(4)	DOOR HANDLE-INSIDE-LH	BRONCO 68-77	(1)	\$9.95
49-7623		DOOR HANDLE-INSIDE-RH	BRONCO 68-77	(1)	\$10.95
49-7472	(5)	DOOR HANDLE-LH BLACK STEEL	BRONCO 66-77	(1)	\$16.45
49-7473		DOOR HANDLE-RH BLACK STEEL	BRONCO 66-77	(1)	\$16.45

PART	ILL#	DESCRIPTION	APPLICATION	REQD	PRICE
49-7446	(6)	DOOR HANDLE-LH BLK PLASTIC	BRONCO 66-77	(1)	\$5.95
49-7447		DOOR HANDLE-RH BLK PLASTIC	BRONCO 66-77	(1)	\$6.95
49-7636	(7)	WINDOW HANDLE W/KNOB	BRONCO 66	(2)	\$10.45
49-7640	(8)	WINDOW HANDLE W/KNOB	BRONCO 67	(2)	\$14.95
49-7642	(9)	WINDOW HANDLE WITHOUT KNOB	CHROME 68-77	(2)	\$9.95
49-7702	(10)	WINDOW HANDLE WITHOUT KNOB	BLACK 68-77	(2)	\$14.95
40-2620-BL	(11)	KNOB-HANDLE-BLACK	BRONCO 68-77	(2)	\$3.95
40-2620-CL		KNOB-HANDLE-CLEAR	BRONCO 68-77	(2)	\$4.95
40-2620-WH		KNOB-HANDLE-WHITE	BRONCO 68-77	(2)	\$3.95

Chrome Door and Window Handle Sets



Chrome Door and Window Handle Sets measure 4-1/4" in length and are easy to install. Includes round, square and splined adaptors to fit a variety of shaft styles.

PART	DESCRIPTION	REQD	PRICE
38-6456-F	DOOR HANDLE SET-INSIDE-CHROME	(1)	\$34.95
38-6457-F	WINDOW HANDLE SET-CHROME	(1)	\$34.95

Hand Riveter Set ... Makes Rivet Installation Easy



The Hand Riveter Set works great for body clips, door components, ID plates and sheet metal repairs. Comes with four nosepieces (3/32", 1/8", 5/32" and 3/16") and a wrench inside the gun's handle. 60 blind rivets included.

The Heavy-Duty Hand Riveter Set features extra long handles to give you more leverage setting rivets. A collection bottle keeps the workplace safe and clean. Includes 3/32", 1/8", 5/32", 3/16" nosepieces, plus 1/4" for larger projects like installing brackets and window regulators. Comes with a wrench and 50 blind rivets.

PART	DESCRIPTION	PRICE
38-1239-F	HAND RIVETER SET	\$13.95
38-1289-F	HAND RIVETER SET-HD	\$19.95

MADE IN U.S.A. Premium Billet Door and Window Handles

Premium Door and Window Handle Sets are manufactured with high-quality black oxide steel inserts and three set screws for maximum shaft grip strength. Handles are 4-5/8" long for greater leverage and feature smooth beveled edges for a comfortable grip. Available in a black anodized finish with machined accents or polished finish. Proudly made in the USA. Set of 2.

Door Handle Sets



Window Handle Sets



Seat Cover Kits and Components

Black Vinyl Seat Kits feature a rosette textured center and smooth texture surrounds.

Off White Vinyl Seat Kits feature a smooth texture in the center and surrounds; they are not exact reproductions. Sold in pairs and include the seat backs.

#49-5784 and #49-5785 Seat Cushion Kits complete one seat. Sets include one seat bottom and one seat back.

1966-77 Rear Bench Seat



PART	DESCRIPTION	APPLICATION	REQD	PRICE
49-5725-BL	REAR SEAT COVER KIT-BLACK	BRONCO 66-77	(1)	\$134.95
49-5725-OW	REAR SEAT COVER KIT-OFF WHITE	BRONCO 66-77	(1)	\$134.95
49-5773	BURLAP-REINFORCEMENT 40" X 60"	BRONCO 66-77	(2)	\$13.95
49-5426-BL	ARM REST SET-REAR-BLACK	BRONCO 68-77	(1)	\$109.95

1966-77 Seat Components

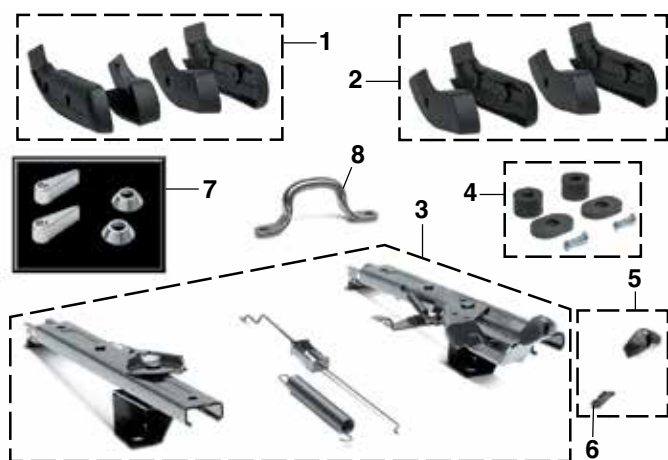

PART	ILL#	DESCRIPTION	APPLICATION	REQD	PRICE
49-5481	(1)	HINGE COVER SET-BLACK	"A" BRONCO 67-77	(1)	\$37.95
49-5482		HINGE COVER SET-NEUTRAL	"A" BRONCO 67-77	(1)	\$33.95
49-5483	(2)	HINGE COVER SET-BLACK	"B" BRONCO 67-77	(1)	\$41.95
49-5484		HINGE COVER SET-NEUTRAL	"B" BRONCO 67-77	(1)	\$41.95
49-5780	(3)	BUCKET SEAT TRACK SET-LH	W/KNOB 66-77	(1)	\$99.95
49-5787	(4)	SEAT STOP BUMPER KIT	BRONCO 67-77	(1)	\$6.95
40-2690	(5)	SEAT ADJUST KNOB-LH	BLACK 66-77	(1)	\$3.95
40-2120	(6)	RETAINER-KNOB-LH	BRONCO 66-77	(1)	\$1.65
49-5788	(7)	FRONT SEAT LATCH HANDLE SET	BRONCO 68-69	(1)	\$20.95
49-5789		FRONT SEAT LATCH HANDLE SET	BRONCO 70-77	(1)	\$18.95
49-5794	(8)	REAR FOOTMANS LOOP-RH	BRONCO 66-77	(1)	\$26.95

Note: "A" Includes LH and RH covers.

"B" Includes two sets of LH covers as used on many Broncos.

Seat Cover Kits Available in Black and Off White

ColorBond See Page 39

1966-67 Front Seat



PART	DESCRIPTION	APPLICATION	REQD	PRICE
49-5719-BL	FRONT SEAT COVER KIT-BLACK	BRONCO 66-67	(1)	\$219.95
49-5719-OW	FRONT SEAT COVER KIT-OFF WHITE	BRONCO 66-67	(1)	\$199.95
49-5784	FRONT SEAT CUSHION KIT	BRONCO 66-67	(2)	\$54.95
49-5773	BURLAP-REINFORCEMENT 40" X 60"	BRONCO 66-67	(2)	\$13.95

1968-77 Front Seat



PART	DESCRIPTION	APPLICATION	REQD	PRICE
49-5720-BL	FRONT SEAT COVER KIT-BLACK	BRONCO 68-77	(1)	\$199.95
49-5720-OW	FRONT SEAT COVER KIT-OFF WHITE	BRONCO 68-77	(1)	\$199.95
49-5785	FRONT SEAT CUSHION KIT	BRONCO 68-77	(2)	\$54.95
49-5721-OW	FRONT SEAT BACK W/RETAINERS	BRONCO 68-77	(2)	\$44.95
40-0790	RETAINER-SEAT BACK	BRONCO 68-77	(16)	\$.85
49-5773	BURLAP-REINFORCEMENT 40" X 60"	BRONCO 68-77	(2)	\$13.95
49-5796	SEAT BOTTOM SPRING	BRONCO 68-77	(2)	\$64.95*
49-5797	SEAT BACK SPRING	BRONCO 68-77	(2)	\$69.95*

* Or ** after the sell price means your order will incur an Oversize Part Charge for each oversized part. * Means extra charge will be \$20. ** Means extra charge will be \$50. Due to packing and/or transportation requirements, please allow additional time for delivery. Oversized Parts are not available for air delivery.

LMC TRUCK Custom Bucket Seat Sets

The Affordable Bolt-In Custom Interior Upgrade For Your Truck!

Red Stitching



2 Stitching Colors Available

Red Stitch



Black Stitch



- Seats come assembled. Seat slider tracks and seat reclining mechanism are included.
- Seats are universal and require mounting brackets for installation. Mounting brackets sold separately.
- All steel, TIG-welded frame is electrostatically coated for strength and durability.
- Premium grade vinyl and stitching will stand up to years of wear and tear.
- Ergonomically shaped cushions are made with high-density, injection-molded foam to ensure comfort with the proper support.

* Or ** after the sell price means your order will incur an Oversize Part Charge for each oversized part. * Means extra charge will be \$20. ** Means extra charge will be \$50. Due to packing and/or transportation requirements, please allow additional time for delivery. Oversized Parts are not available for air delivery.

PART	DESCRIPTION
48-2115-BR	LMC BUCKET SEAT SET WITH RED STITCH BRONCO 66-77

PRICE
\$899.95*

Black Stitching



PART	DESCRIPTION
48-2115-BB	LMC BUCKET SEAT SET WITH BLACK STITCH BRONCO 66-77

Bucket Seat Mounting Bracket Set



- Bucket Seat Mounting Bracket set is sold separately and is required when installing bucket seats.
- Sold as set of 2.
- Welding is required for installation.

PART	DESCRIPTION	PRICE
38-2161-F	BUCKET SEAT MOUNT BRACKET SET BRONCO 66-77	\$159.95

PRICE
\$899.95*

Seat Heater Kits ... Warm Yourself Up Before Your Truck Warms Up

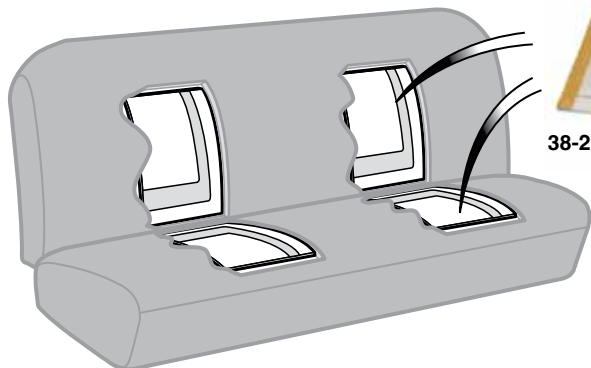

38-2198-F



Seat Heaters are constructed with patented carbon fiber heating elements which give consistent and controlled warmth. Paper thin heating elements are water-resistant and install

between any seat cover material and seat cushion. Kit includes heating elements for seat back and bottom, three-way switch (Off/Low/High), pre-wired relay harness with fuse and instructions.

#38-2198-F contains two 11" x 11" heater elements. (One for seat back and one for seat bottom.) Ideal for use in bucket seat applications.

#38-2199-F contains two 11" x 22" heater elements. (One for seat back and one for seat bottom.) Ideal for use in bench seat applications.

PART	DESCRIPTION	APPLICATION	REQD	PRICE
38-2198-F	SEAT HEATER KIT-11 X 11 ELEMENTS	BRONCO 66-77	(AR)	\$64.95
38-2199-F	SEAT HEATER KIT-11 X 22 ELEMENTS	BRONCO 66-77	(AR)	\$89.95

Fuzzy Dice ... For the Fun of it



38-2155-F

38-2156-F

Fuzzy Dice measure 3" square and are made from soft foam. Available in black with white dots or white with black dots. Sold as a pair.

PART	DESCRIPTION	PRICE
38-2155-F	FUZZY DICE BLACK W/WHITE DOTS	\$5.45
38-2156-F	FUZZY DICE WHITE W/BLACK DOTS	\$5.45

Coat Hook

1968-77 Bronco

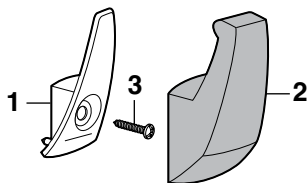

PART	ILL#	DESCRIPTION	APPLICATION	REQD	PRICE
40-2700	(1)	COAT HOOK RETAINER	BRONCO 68-77	(AR)	\$2.95
40-2701	(2)	COAT HOOK COVER-BLACK	BRONCO 68-77	(AR)	\$2.95
40-0448	(3)	SCREW-COAT HOOK	BRONCO 68-77	(AR)	\$1.65

Dimmer Switch Bezel



30-1266-F

PART	DESCRIPTION	PRICE
38-1536-F	BEZEL BLACK ALUMINUM	\$21.69
38-1537-F	BEZEL POLISHED ALUMINUM	\$12.95
38-1538-F	BEZEL SATIN ALUMINUM	\$18.85
30-1266-F	BEZEL BLACK PLASTIC	\$1.95

Bench and Bucket Seat Rebuilding Kits

Seat Rebuild Kits contain the necessary parts to correct seat conditions such as missing padding; weakened, sagging or broken springs; and uneven seating areas.

May also be used for preparing seats prior to installation of seat covers or replacement upholstery covers or to correct a condition under existing upholstery.

Bucket Seat Kit:

- 2 Foam 24" x 24" Sheets
- 2 Reinforcement 18" x 20" Material
- 1 Pair of Hog Ring Pliers
- 100 Hog Rings
- Instructions



Bucket Seat Kit

PART	DESCRIPTION	REQD	PRICE
38-2832-F	BUCKET SEAT REBUILDING KIT	(1)	\$54.95

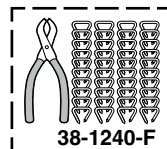

38-1240-F



Bench Seat Kit

Bench Seat Kit:

- 24" x 60" Foam Sheet
- 18" x 60" Reinforcement Material
- 1 Pair of Hog Ring Pliers
- 100 Hog Rings
- 2 Steel Rods and Instructions

PART	DESCRIPTION	REQD	PRICE
38-2831-F	BENCH SEAT REBUILDING KIT	(AR)	\$55.95
38-1240-F	HOG RING KIT W/PLIERS	100 PC (AR)	\$8.45

Lap Seat Belts and Mounting Hardware



Seat Belts are 74" long, designed with a quick release push-button buckle and are constructed of OE quality herringbone webbing. Models not originally equipped with seat belts will need to order the lap seat belt mounting kit, sold separately. Federal regulations require seat belts in all trucks manufactured after July 1971.

PART	DESCRIPTION	APPLICATION	REQD	PRICE
48-2349-BL	LAP SEAT BELT - BLACK	BRONCO 66-77	(2)	\$24.95
48-2349-LL	LAP SEAT BELT - BLUE	BRONCO 66-77	(2)	\$24.95
48-2349-GR	LAP SEAT BELT - GRAY	BRONCO 66-77	(2)	\$25.95
48-2349-RD	LAP SEAT BELT - RED	BRONCO 66-77	(2)	\$24.95
48-2349-TN	LAP SEAT BELT - TAN	BRONCO 66-77	(2)	\$24.95
38-2244-F	LAP BELT MOUNT KIT	BRONCO 66-77	(2)	\$4.45

Heavy-Duty Retractable Lap Seat Belts



Seat Belts are 60" long and have an OE design made of herringbone webbing with a push-button buckle. Complete with self-adjusting retractor assembly. Installation instructions and hardware are included. Federal regulations require seat belts in all trucks manufactured after July 1971.

PART	DESCRIPTION	APPLICATION	REQD	PRICE
48-2339-BL	RETRACTABLE BELT-BLACK	BRONCO 66-77	(2)	\$54.95
48-2339-LL	RETRACTABLE BELT-BLUE	BRONCO 66-77	(2)	\$54.95
48-2339-GR	RETRACTABLE BELT-GRAY	BRONCO 66-77	(2)	\$54.95
48-2339-RD	RETRACTABLE BELT-RED	BRONCO 66-77	(2)	\$54.95
48-2339-TN	RETRACTABLE BELT-TAN	BRONCO 66-77	(2)	\$54.95

Seat Belt Buckle Sleeves for Your Bucket Seats



Fits Models with Bucket Seats Only

Buckle Sleeves are 12 inches long, made from rigid, textured plastic and are available in five colors. Keeps buckle side belt within reach making it ideal for bucket seat applications. Includes cap to cover mounting bolt hole. Sleeves sold individually. Belts not included.

PART	DESCRIPTION	APPLICATION	REQD	PRICE
48-2334-BL	BUCKLE SLEEVE	BLACK BUCKET SEATS	(2)	\$5.95
48-2334-LL	BUCKLE SLEEVE	BLUE BUCKET SEATS	(2)	\$5.95
48-2334-GR	BUCKLE SLEEVE	GRAY BUCKET SEATS	(2)	\$5.95
48-2334-RD	BUCKLE SLEEVE	RED BUCKET SEATS	(2)	\$5.95
48-2334-TN	BUCKLE SLEEVE	TAN BUCKET SEATS	(2)	\$5.95

Pedal Pads

1966-77 Bronco

W/PB = With Power Brakes
W/O PB = Without Power Brakes



PART	DESCRIPTION	APPLICATION	REQD	PRICE
40-2232	ACCELERATOR PEDAL PAD	BRONCO 66-77	(1)	\$14.95
40-2270	CLUTCH PEDAL PAD W/TRIM	BRONCO 66-77	(1)	\$9.95
40-2270	BRAKE PEDAL PAD W/TRIM	W/O PB BRONCO 66-77	(1)	\$9.95
40-2268	BRAKE PEDAL PAD W/TRIM	W/PB BRONCO 76-77	(1)	\$9.95



**Pedal Pad
Shown with Trim**

PART	DESCRIPTION	APPLICATION	REQD	PRICE
40-2280	PARKING BRAKE PEDAL PAD	BRONCO 66-77	(1)	\$2.95
40-2285	PARKING BRAKE PAD TRIM	BRONCO 66-77	(1)	\$5.95

Billet Accessories for Your Truck



Billet aluminum parts are manufactured from the highest quality T-6 aircraft aluminum, resulting in strong and durable products that require little or no maintenance.

PART	DESCRIPTION	APPLICATION	REQD	PRICE
49-6173	DOOR HANDLE CUP SET	MACHINED 68-77	(1)	\$125.95
38-1577-F	DOOR LOCK KNOB SET-SMOOTH	MACHINED 68-77	(1)	\$11.95
38-1578-F	DOOR LOCK KNOB SET-SMOOTH	POLISHED 68-77	(1)	\$16.95
38-1609-F	DOOR LOCK KNOB SET-SMOOTH	BLACK 68-77	(1)	\$10.45
38-1579-F	DOOR LOCK KNOB SET-STEPPED	MACHINED 68-77	(1)	\$10.45
38-1580-F	DOOR LOCK KNOB SET-STEPPED	POLISHED 68-77	(1)	\$10.45
38-1613-F	DOOR LOCK KNOB SET-STEPPED	BLACK 68-77	(1)	\$10.95
38-1573-F	DOOR LOCK KNOB SET-ROUND	BLACK MACHINED 68-77	(1)	\$19.95
38-1583-F	SHIFT KNOB-FLAT TOP	MACHINED 66-77	(1)	\$23.95
38-1584-F	SHIFT KNOB-FLAT TOP	POLISHED 66-77	(1)	\$27.95
38-1585-F	PARKING BRAKE HANDLE	MACHINED 66-77	(1)	\$19.95
38-1586-F	PARKING BRAKE HANDLE	POLISHED 66-77	(1)	\$27.95
38-1587-F	WIPER POST COVER SET-FLAT TOP	MACHINED 66-77	(1)	\$30.95
38-1588-F	WIPER POST COVER SET-BULLET	MACHINED 66-77	(1)	\$30.95
38-1589-F	WIPER POST COVER SET-BULLET	POLISHED 66-77	(1)	\$39.95

Multi-Purpose Heat and Sound Insulation



38-2829-F



38-0798-F



38-0716-F



42-0759

Uses Space Age technology to insulate against heat, cold and noise under hoods, carpeting, headliners, door panels, firewalls or seats as well as other household uses. This 4-foot x 6-foot sheet is made of 3/8" sound deadening fiber padding. Highly reflective aluminum is bonded on one side to achieve 97% reflection of radiant heat. Use this Multi-Purpose Insulation with Sound Control Mat for maximum sound deadening. Call or go online and order both today!

Use #38-0798-F Spray Adhesive and #38-0716-F Aluminum Tape or #42-0759 Weatherstrip Adhesive to easily install Insulation Material.

PART	DESCRIPTION	APPLICATION	PRICE
38-2829-F	MULTI-PURPOSE INSULATION	4FT X 6FT ROLL	\$32.95
38-0798-F	SPRAY ADHESIVE	10.5 OUNCE CAN	\$9.45
38-0716-F	ALUMINUM TAPE	2" X 30FT ROLL	\$3.95
42-0759	WEATHERSTRIP ADHESIVE-BLACK	5 OUNCE TUBE	\$8.75

Sound Control Mat



Black

Silver

Sound Control Mat reduces noise, vibration and heat created from the engine, road and structure of your vehicle. Can be applied to any interior surface area; cover as little as 25% of an area for a noticeable reduction. Each 2mm thick sheet consists of butyl rubber with a top layer of heat resistant aluminum that is easy to cut and conform to contoured surfaces, just peel and stick. Available in silver and black, each sheet measures 21" x 29".

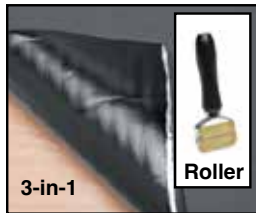

3-in-1

Roller

3-in-1 Sound Control Mat combines the vibration absorption and heat resistant capabilities of the 2mm thick Sound Control Mat with an additional 5mm thick layer of foam for more efficient sound deadening. This makes it our most effective product for eliminating road noise and vibrations in your truck. Each sheet is 7mm thick and measures 19" x 31".

PART	DESCRIPTION	APPLICATION	PRICE
1 Sheet			
38-2819-F	SOUND CONTROL MAT-SILVER	4.22 SQUARE FEET	\$12.95
38-2722-F	SOUND CONTROL MAT-BLACK	4.22 SQUARE FEET	\$12.95
38-2726-F	3-IN-1 SOUND CONTROL MAT	4.27 SQUARE FEET	\$14.95

10 Sheet Packs

38-2809-F	SOUND CONTROL MAT-SILVER	42.2 SQUARE FEET	\$129.95
38-2723-F	SOUND CONTROL MAT-BLACK	42.2 SQUARE FEET	\$139.95
38-2727-F	3-IN-1 SOUND CONTROL MAT	42.7 SQUARE FEET	\$139.95

Sound Control Mat Roller

Sound Control Mat Roller ensures proper adhesion and features a 2" wide rubber roller with a plastic handle.

38-2816-F	ROLLER-SOUND CONTROL MAT	2" WIDE	\$12.95
-----------	--------------------------	---------	---------

Carpeted Floor Mats



48-2557-BL

Pre-Cut Insulation Kit

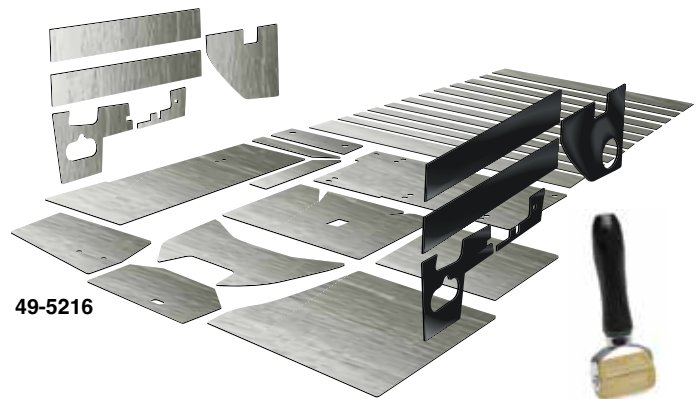

49-5216

38-2816-F

Reduce noise and heat transfer inside your truck with a Pre-Cut Insulation Kit. Each panel has been cut to fit a specific location and a self-adhesive backing allows for fast and easy installation. Lightweight panels are foil over foam that vary between 2mm and 5mm thick. Pre-cut kits include thermal acoustic panels for the floor, doors, and cargo area. A 2" wide roller, sold separately, helps ensure full adhesion.

PART	DESCRIPTION	APPLICATION	REQD	PRICE
49-5216	PRE-CUT INSULATION KIT	BRONCO	66-77 (1)	\$303.92
38-2816-F	ROLLER-INSULATION	2" WIDE		\$12.95

Billet Aluminum Threshold Plate Set 1966-77 Bronco



Ford Official Licensed Product is purchased from an authorized Ford Licensee.



Billet Aluminum Threshold Plate Set comes complete with a Bronco script in the center. Stainless steel mounting screws included.

PART	DESCRIPTION	APPLICATION	REQD	PRICE
49-7705	THRESHOLD PLATE SET-ALUMINUM	BRONCO	66-77 (1)	\$140.95

These mats protect your carpets from the everyday wear and tear as well as mud, sand, snow and the sun which cause your carpet to fade. Floor mats are made from 100% nylon, trimmed with color coordinated vinyl binding and feature a grip lock non-skid backing to help them stay in place.

PART	DESCRIPTION	APPLICATION	REQD	PRICE
48-2556-BL	FRONT MAT SET-BLACK	BRONCO	66-73 (1)	\$79.45
48-2557-BL	FRONT MAT SET-BLACK	BRONCO	74-77 (1)	\$79.45

Molded Carpet ... Fits and Looks Like Original

Available in Black Only

Shiftrod and Steering
Column Holes are
Not Pre-cut



49-5850-BL

38-0798-F

The original style heel pad is attached and an easy-to-install dimmer switch grommet is also included. The vinyl binding helps prevent fraying and adds the finishing touch.

The heavy 36 ounce jute padding under the front passenger area helps insulate against heat and reduce road noise.

Complete Carpet Set includes carpet for the passenger area, cargo area, 2 wheel wells and Tailgate Carpet.

1966-73 Molded Carpets are made from 100% Nylon loop pile.

1974-77 Molded Carpets are made from 100% Nylon cut pile.

PART	DESCRIPTION	APPLICATION	REQD	PRICE
1966-73 Complete Carpet Set				
49-5850-BL	MOLDED CARPET SET-COMPL BLK "A"	BRONCO	66-73 (1)	\$379.95
49-5853-BL	MOLDED CARPET SET-COMPL BLK "B"	BRONCO	66-73 (1)	\$379.95

Note: "A" Models with single gas tank.

PART	DESCRIPTION	APPLICATION	REQD	PRICE
38-0798-F	SPRAY ADHESIVE	10.5 OUNCE CAN		\$9.45
1974-77 Complete Carpet Set				
49-5852-BL	MOLDED CARPET SET-COMPL BLK "A"	BRONCO	74-77 (1)	\$349.95
49-5854-BL	MOLDED CARPET SET-COMPL BLK "B"	BRONCO	74-77 (1)	\$349.95

Note: "B" Models with dual gas tank.

1/8" Thick Molded Industrial Polyvinyl (MIP) Floor Mats

Complete Floor Mat Set

Passenger
Floor Mat

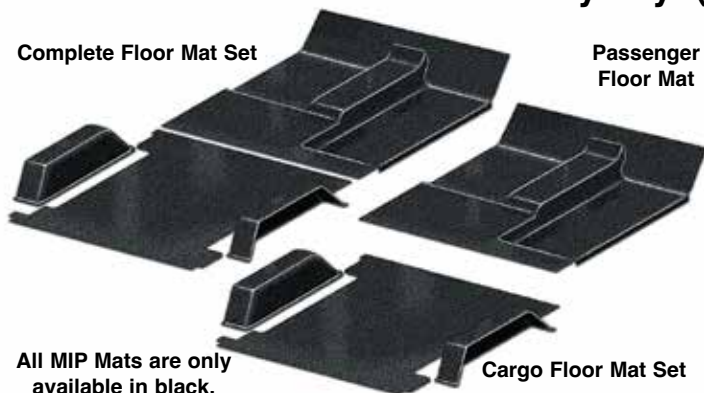

All MIP Mats are only
available in black.

Cargo Floor Mat Set

Installation Tip: Allow mats to lay unfolded for 48 hours at room temperature of 72° or more to help remove creases caused by packing. Test fit prior to making any permanent installations (some trimming may be necessary).

PART	DESCRIPTION	APPLICATION	REQD	PRICE
49-5950	MIP FLOOR MAT SET-COMplete "A"	BRONCO	66-77 (1)	\$349.95
49-5953	MIP FLOOR MAT SET-COMplete "B"	BRONCO	66-77 (1)	\$349.95
49-5955	MIP FLOOR MAT-PASSENGER	BRONCO	66-77 (1)	\$146.95

Note: "A" Models with single gas tank.

Heavy-duty Molded Industrial Polyvinyl (MIP) Floor Mats are made of 1/8" thick industrial Polyvinyl and are resistant to moisture and temperature; therefore, they will not dry rot or crack and last longer than rubber. They are vacuum molded from the original floor pan to cover the entire floor, making installation easy.

Mats are easy to clean and protect your interior from water, snow, mud and most chemicals. The MIP Floor Mat includes pre-cut 36 ounce jute padding under the front passenger area to provide a higher level of insulation against heat, cold and road noise.

Complete set includes MIP floor mat for the passenger area, cargo area and two wheel wells. Passenger area MIP floor mat covers the floor from the firewall to just behind the rear of the front seat. Cargo area includes MIP floor mat for rear cargo area and two wheel wells.

PART	DESCRIPTION	APPLICATION	REQD	PRICE
49-5960	MIP FLOOR MAT-CARGO 3PC WITH WHEEL WELLS "A"	BRONCO	66-77 (1)	\$239.95
49-5963	MIP FLOOR MAT-CARGO 3PC WITH WHEEL WELLS "B"	BRONCO	66-77 (1)	\$239.95

Note: "B" Models with dual gas tank.

Bronco Sport Front and Rear Floor Mats

1966-77 Bronco

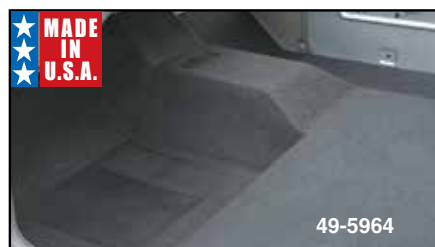

49-5964



49-5965



49-5966



49-5959

These full-size floor mats are an authentic reproduction of the mats that were an upgrade on base-level Broncos and factory-installed on Sport and Explorer models. These long-lasting heavy-duty rubber floor mats are engineered for a drop-in fit, featuring an exact duplicate of the original texture as well as non-slip lines that are authentically reproduced on the driver's-side floor area and the iconic Bronco script molded into the center hump. The front mat covers the complete front floor and seat riser areas. These high-quality mats will give your Bronco that factory-fresh look from front to back.

PART	DESCRIPTION	APPLICATION	REQD	PRICE
49-5964	FLOOR MAT-FRONT	BRONCO	66-77 (1)	\$309.95
49-5965	FLOOR MAT-REAR "A"	BRONCO	66-76 (1)	\$254.95
49-5966	FLOOR MAT-REAR "A"	BRONCO	77 (1)	\$269.95
49-5959	FLOOR MAT UNDERLAY-REAR	BRONCO	66-77 (1)	\$159.95

Note: "A" Requires 49-5959 Rear Underlay.

NEW**DOJAMAT**
RETRO FLOOR MATS DONE RIGHT**Floor Mat Sets with Years**

Protect your truck's carpet with these Retro Rubber Floor Mats from Dojamat. Patterned after the very popular floor mats available in the '70s and '80s, they're the perfect final touch to your truck's interior.

They are made from 100% premium grade durable black rubber, top and bottom. Retro rubber floor mats feature several gripping areas for non-slip fit.

Each set comes with two floor mats.



**1967-1977 Floor Mats Measure:
18-1/2" Wide x 25-3/4" Tall**

PART	DESCRIPTION	PRICE
44-5600-LL "1967"	- BLUE	\$124.95
44-5600-GR "1967"	- GRAY	\$124.95
44-5600-GN "1967"	- GREEN	\$124.95
44-5600-RD "1967"	- RED	\$124.95
44-5601-LL "1968"	- BLUE	\$124.95
44-5601-GR "1968"	- GRAY	\$124.95
44-5601-GN "1968"	- GREEN	\$124.95
44-5601-RD "1968"	- RED	\$124.95
44-5602-LL "1969"	- BLUE	\$124.95
44-5602-GR "1969"	- GRAY	\$124.95
44-5602-GN "1969"	- GREEN	\$124.95
44-5602-RD "1969"	- RED	\$124.95
44-5603-LL "1970"	- BLUE	\$124.95
44-5603-GR "1970"	- GRAY	\$124.95
44-5603-GN "1970"	- GREEN	\$124.95
44-5603-RD "1970"	- RED	\$124.95
44-5604-LL "1971"	- BLUE	\$124.95
44-5604-GR "1971"	- GRAY	\$124.95
44-5604-GN "1971"	- GREEN	\$124.95
44-5604-RD "1971"	- RED	\$124.95
44-5605-LL "1972"	- BLUE	\$124.95
44-5605-GR "1972"	- GRAY	\$124.95
44-5605-GN "1972"	- GREEN	\$124.95
44-5605-RD "1972"	- RED	\$124.95
44-5606-LL "1973"	- BLUE	\$124.95
44-5606-GR "1973"	- GRAY	\$124.95
44-5606-GN "1973"	- GREEN	\$124.95
44-5606-RD "1973"	- RED	\$124.95
44-5607-LL "1974"	- BLUE	\$124.95
44-5607-GR "1974"	- GRAY	\$124.95
44-5607-GN "1974"	- GREEN	\$124.95
44-5607-RD "1974"	- RED	\$124.95

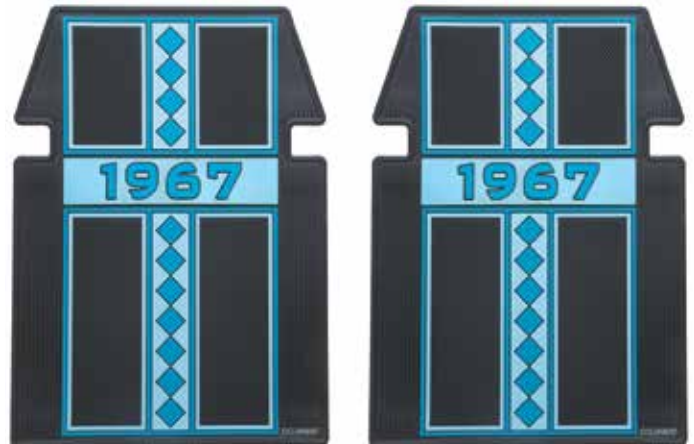
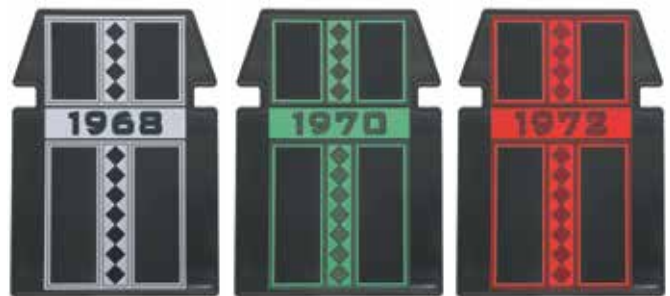
**Blue****Gray****Green****Red**

PART	DESCRIPTION	PRICE
44-5608-LL "1975"	- BLUE	\$124.95
44-5608-GR "1975"	- GRAY	\$124.95
44-5608-GN "1975"	- GREEN	\$124.95
44-5608-RD "1975"	- RED	\$124.95
44-5609-LL "1976"	- BLUE	\$124.95
44-5609-GR "1976"	- GRAY	\$124.95
44-5609-GN "1976"	- GREEN	\$124.95
44-5609-RD "1976"	- RED	\$124.95
44-5622-LL "1977"	- BLUE	\$124.95
44-5622-GR "1977"	- GRAY	\$124.95
44-5622-GN "1977"	- GREEN	\$124.95
44-5622-RD "1977"	- RED	\$124.95

Logo Floor Mats Protect Your Carpet**48-2563-BL**

These mats protect your carpets from the everyday wear and tear as well as mud, sand, snow and the sun which cause your carpet to fade. They are trimmed with color coordinated vinyl binding and feature an embroidered logo and a grip lock non-skid backing to help them stay in place.

#48-2563-BL is made from 100% Nylon loop pile.
#48-2564-BL is made from 100% Nylon cut pile.

Ford Official Licensed Product is purchased from an authorized Ford Licensee.

PART	DESCRIPTION	APPLICATION	PRICE
48-2563-BL	FLOOR MAT SET-BLACK W/OVAL 2PC	BRONCO 66-73	\$99.95
48-2564-BL	FLOOR MAT SET-BLACK W/OVAL 2PC	BRONCO 74-77	\$99.95



Look New Again ... The Easy Way!



Now You Can Be Sure All Your Interior Colors Match

ColorBond permanently changes the color of your interior. Sprays on and dries to the touch in 45 seconds, forming a complete bond in 10 minutes. Original grain pattern is never altered or hidden, no matter how many times ColorBond is applied. Will not crack, flake, peel or rub off from solid or flexible materials because the color becomes part of the surface.

ColorBond is a semi-gloss finish that is OEM approved, UV stable and colorfast. Each 12 ounce can will cover 7 square feet. ColorBond Prep/Cleaner should be used prior to applying ColorBond.

37-8396-F
12 oz Can
\$20.95

ColorBond Satin Clear Coat provides a protective finish that won't wash off. Protects against fading, cracking and heat deterioration.

37-8395-F
12 oz Can
\$20.95

ColorBond Adhesion Promoter is required for the use of ColorBond on materials such as Polypropylene, Thermoplastic Elastomer, Polyolefin, Fiberglass and metal.



20.95
each

ColorBond can be used on:

- Vinyl
- Leather
- ABS Plastic
- PVC
- Polyurethane
- Polycarbonate
- Lexan
- Acrylic
- Recycled Plastics
- Carpet
- Cloth Upholstery

Black
37-8375-F

Blue
37-8382-F

Gray
37-8383-F

Dark Gray
37-8385-F

Red
37-8386-F

Dark Red
37-8384-F

Off White
37-8380-F

Tan
42-0770

Saddle
37-8381-F



Prep/Cleaner

37-8399-F
12 oz Can
\$13.95

ColorBond Prep/Cleaner is a fast drying, non-solvent, multi-surface cleaner. It cleans and prepares the surface for use of ColorBond.

Rear Quarter Panel Bracket Set

1968-76 Bronco

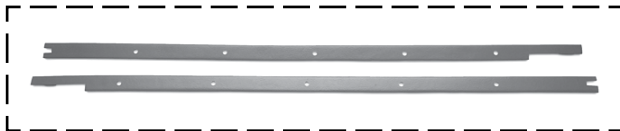

PART	DESCRIPTION	APPLICATION	REQD	PRICE
49-5391	REAR QTR PANEL BRACKET SET "A"	BRONCO 68-76	(1)	\$134.95*

Note: "A" Brackets are required if your Bronco was not originally equipped with quarter panels.

* Or ** after the sell price means your order will incur an Oversize Part Charge for each oversized part. * Means extra charge will be \$20. ** Means extra charge will be \$50. Due to packing and/or transportation requirements, please allow additional time for delivery. Oversized Parts are not available for air delivery.

Stainless Steel Interior Trim Screw Kit

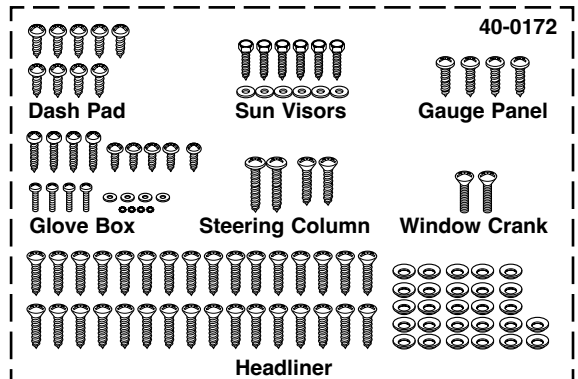

PART	DESCRIPTION	APPLICATION	REQD	PRICE
40-0172	INTERIOR TRIM SCREW KIT-SS	BRONCO 66-77	(1)	\$31.95



YOUR TRUCK YOUR STORY

SHARE YOUR
**TRUCK
JOURNEY®**

lmctrucklife.com

Locking Center Console

1966-77 Bronco



Locking Center Console features heavy-duty hinges and a 16-gauge steel body with a large main storage compartment that measures approximately 14"L x 8"W x 12"H and a secondary storage compartment that measures 3-1/2"L x 8"W x 10-1/2"H with a built-in shelf that will fit most stereos. Main compartment lid locks both storage compartments with a 7-pin tubular tumbler lock and includes two keys. Center console also features dual adjustable cup holders that accommodate containers with a diameter ranging from 2-1/2" up to 3-1/2", vinyl padded armrest and a storage tray. Mounting hardware is included. Drilling is required for installation.

Locking Center Console measures 26-1/2"L x 8"W x 14-1/2"H.

PART	DESCRIPTION	APPLICATION	REQD	PRICE
49-3696	CENTER CONSOLE-LOCKING	BRONCO 66-77	(1)	\$149.99

Headliner and Trim

1966-77 Bronco

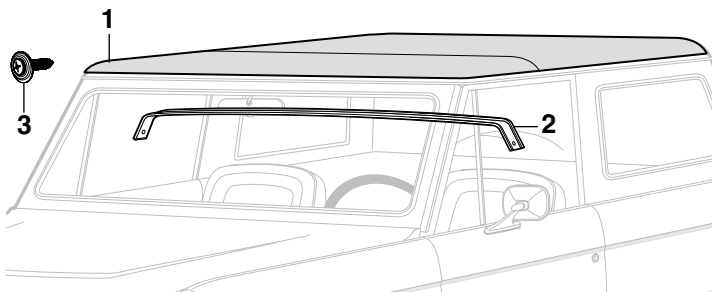

PART	ILL#	DESCRIPTION	APPLICATION	REQD	PRICE
49-5059-OW	(1)	HEADLINER W/SCREWS "A"	BRONCO 66-68	(1)	\$143.95*
		2 PIECE OFF WHITE			
49-5060-OW		HEADLINER W/SCREWS "B"	BRONCO 68-77	(1)	\$139.95*
		2 PIECE OFF WHITE			
49-5392	(2)	HEADLINER TRIM	BRONCO 66-77	(1)	\$29.95*
40-0454	(3)	SCREW-HEADLINER CHROME	BRONCO 66-77	(AR)	\$.65

* Or ** after the sell price means your order will incur an Oversize Part Charge for each oversized part. * Means extra charge will be \$20. ** Means extra charge will be \$50. Due to packing and/or transportation requirements, please allow additional time for delivery. Oversized Parts are not available for air delivery.

Note: "A" Models equipped with vacuum wipers.
"B" Models equipped with electric wipers.

Floor Shift Components

1966-77 Bronco

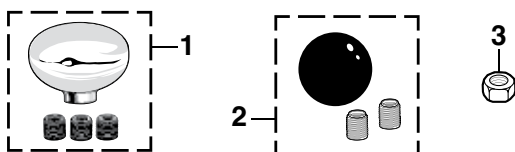

PART	ILL#	DESCRIPTION	APPLICATION	REQD	PRICE
40-2625	(1)	SHIFT KNOB-OVAL "A" POLISHED	ALUMINUM 66-77	(1)	\$16.95
40-2629	(2)	SHIFT KNOB-BALL "A"	BLACK 66-77	(1)	\$9.95
40-0944	(3)	NUT-SHIFT KNOB	BRONCO 66-77	(AR)	\$.75

Note: "A" Replacement knob without pattern includes adapters that fit 3/8"-16, 3/8"-24, 5/16"-18 and 1/2"-20 threaded shafts.

Firewall Cover

1966-77 Bronco

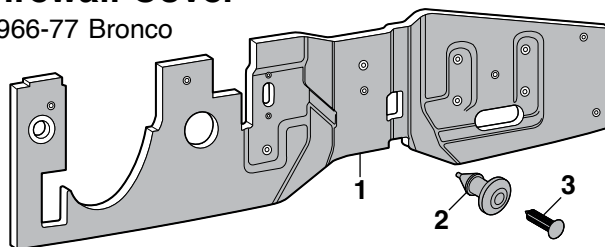

New tough ABS Plastic Firewall Cover with insulation attached. Molded to fit the original firewall with holes pre-cut.

PART	ILL#	DESCRIPTION	APPLICATION	REQD	PRICE
49-5984	(1)	ABS FIREWALL CVR-INSULATED	BRONCO 66-77	(1)	\$234.95*
40-1101	(2)	INSULATION RETAINER-RUBBER	BRONCO 66-77	(AR)	\$1.25
30-1865-F	(3)	INSULATION CLIP-PLASTIC	BRONCO 66-77	(AR)	\$.65

* Or ** after the sell price means your order will incur an Oversize Part Charge for each oversized part. * Means extra charge will be \$20. ** Means extra charge will be \$50. Due to packing and/or transportation requirements, please allow additional time for delivery. Oversized Parts are not available for air delivery.

Cowl Vents and Components

1966-77 Bronco

PART	ILL#	DESCRIPTION	APPLICATION	REQD	PRICE
43-2004	(1)	FRESH AIR VENT BOX W/DOOR	BRONCO 66-77	(1)	\$149.95
30-0507-F	(2)	SCREW-FRESH AIR VENT	BRONCO 66-77	(8)	\$.65
40-0534	(3)	J-NUT-FRESH AIR VENT	BRONCO 66-77	(8)	\$.65
41-1548	(4)	AIR VENT DRAIN TUBE	BRONCO 66-77	(1)	\$9.95
41-1546	(5)	AIR VENT INLET SEAL KIT-4PC	BRONCO 66-77	(1)	\$9.95
43-2001	(6)	HEATER VENT	BRONCO 66-77	(1)	\$89.95
30-0507-F	(7)	SCREW-HEATER VENT	BRONCO 66-77	(8)	\$.65
40-0534	(8)	J-NUT-HEATER VENT	BRONCO 66-77	(8)	\$.65

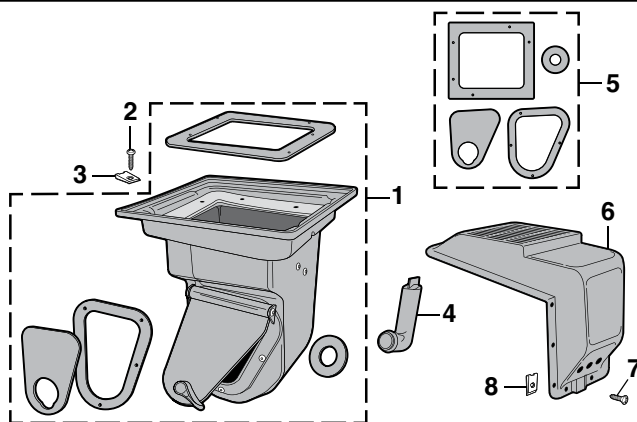

Bronco Script Pedal Pads

1966-77 Bronco

Ford Official Licensed Product is purchased from an authorized Ford Licensee.



Brake and Clutch Pedal Pads feature Bronco script molded into the center of the pad. These durable rubber pads are a direct replacement for reproduction or original pads.

PART	DESCRIPTION	APPLICATION	REQD	PRICE
40-2255	PEDAL PAD BRAKE	"A" BRONCO 66-77	(1)	\$11.95
40-2256	PEDAL PAD BRAKE	"B" BRONCO 76-77	(1)	\$16.95
40-2255	PEDAL PAD CLUTCH	BRONCO 66-77	(1)	\$11.95

Note: "A" For models without power brakes.
"B" For models with power brakes.

Accelerator Pedal and Components

1966-77 Bronco

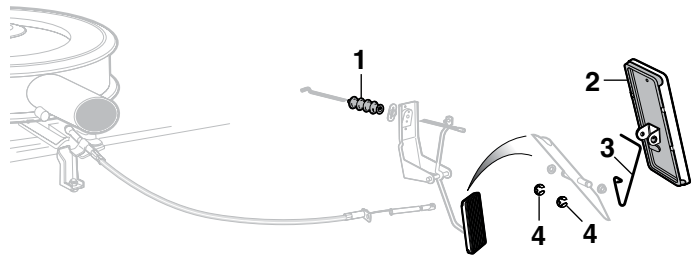

PART	ILL#	DESCRIPTION	APPLICATION	REQD	PRICE
40-1980	(1)	BOOT-PEDAL TO FIREWALL	V8 BRONCO 66-77	(1)	\$3.95
40-2232	(2)	PEDAL PAD-ACCELERATOR	BRONCO 66-77	(1)	\$14.95
40-2211	(3)	RETURN SPRING	BRONCO 66-77	(1)	\$1.25
40-1330	(4)	RETAINER RING-HINGE	BRONCO 66-77	(2)	\$.65

Pedal Pads and Components

AT = Automatic Transmission
MT = Manual Transmission

W/PB = With Power Brakes
W/O PB = Without Power Brakes

PART	ILL#	DESCRIPTION	APPLICATION	REQD	PRICE
43-6136	(1)	PEDAL ASSY-BRAKE AT W/O PB "A"	BRONCO 66-77	(1)	\$219.95
43-6137	(2)	PEDAL ASSY-BRAKE & CLUTCH MT W/O PB "A"	BRONCO 66-77	(1)	\$239.95
40-2232	(3)	PEDAL PAD-ACCELERATOR	BRONCO 66-77	(1)	\$14.95
40-2211	(4)	RETURN SPRING	BRONCO 66-77	(1)	\$1.25
40-1330	(5)	RETAINER RING-HINGE	BRONCO 66-77	(2)	\$.65
40-2254	(6)	PEDAL PAD-BRAKE W/O PB	BRONCO 66-77	(1)	\$2.95
40-2253	(7)	PEDAL PAD-BRAKE W/PB	BRONCO 76-77	(1)	\$2.95
40-2254	(8)	PEDAL PAD-CLUTCH	BRONCO 66-77	(1)	\$2.95
40-2280	(9)	PEDAL PAD-PARKING BRAKE	BRONCO 66-77	(1)	\$2.95
40-2205	(10)	RUBBER CAP-DIMMER SWITCH	BRONCO 66-77	(1)	\$2.95
43-6021	(11)	BUSHING-BRAKE	BRONCO 66-77	(2)	\$.95
40-4428	(12)	BUSHING-BRAKE PUSHROD	BRONCO 67-68	(1)	\$3.95
40-4426		BUSHING-BRAKE PUSHROD	BRONCO 69-75	(1)	\$1.95
40-4428		BUSHING-BRAKE PUSHROD	BRONCO 76-77	(1)	\$3.95
43-6021	(13)	BUSHING-CLUTCH	BRONCO 66-77	(2)	\$.95
41-1573	(14)	BUMPER-CLUTCH PEDAL	BRONCO 66-77	(1)	\$9.95

Note: "A" Pedal pads and brake/clutch bushings included.

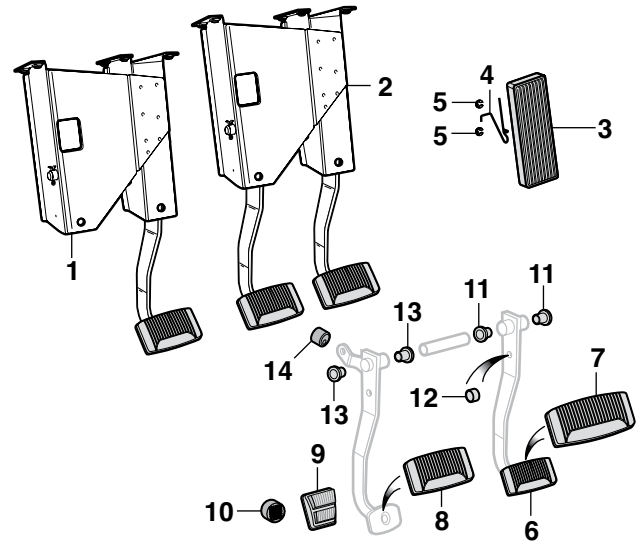

Gauge Refacing Kit

1966-77 Bronco

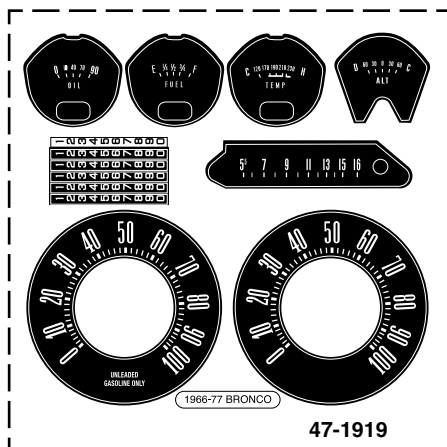

PART	DESCRIPTION	PRICE
47-1919	GAUGE REFACING KIT	\$30.95

Mini Bulb Remover / Installer



Mini Bulb Remover/Installer features cushioned grips and rubber-coated ends for easy removal and safe installation of hard-to-reach bayonet, screw and wedge base bulbs.

PART	DESCRIPTION	PRICE
38-1398-F	MINI BULB REMOVER/INSTALLER	\$11.95

Gauge Needle Paint



38-0761-F

Gauge Needle Paint is a specially formulated fluorescent orange paint that comes in a .5 oz. bottle and includes an in-cap brush for easy application. No need to mask off any parts or worry about overspray.

PART	DESCRIPTION	PRICE
38-0761-F	GAUGE NEEDLE PAINT-ORANGE	\$9.95

Quad 4 Amplifier

1-Year Warranty



Efficient and powerful low distortion Class D Quad 4 Amplifier pushes 45 continuous watts into four channels for a total of 180 watts of pure listening enjoyment.

Features ultra-low current draw, less than .2% total harmonic distortion, frequency response of

10Hz-40kHz and 100Hz high-pass crossover frequency. 15 amp fuse included. Compact Size: 7.16" x 2.9" x 1.78"

Quad 4 Amplifier can be plugged directly into any Retro Sound radio for easy system integration or can be used with any aftermarket stereo with the included front and rear RCA connectors and low level inputs.

PART	DESCRIPTION	APPLICATION	REQD	PRICE
38-8569-F	QUAD 4 AMPLIFIER	45 WATT X 4	(1)	\$219.99

Dual Voice Coil Speaker

1966-77 Bronco



Retrosound Dual Voice Coil speakers offer the most natural stereo sound possible, without any distortion. Fits in the factory mono speaker mounting position, and features dual mylar tweeters, poly speaker cones and dip-cut magnets to provide crisp, clear highs and can handle 30 watts of power.

PART	DESCRIPTION	APPLICATION	REQD	PRICE
48-8440	DUAL VOICE COIL SPEAKER 5.25"	BRONCO 66-77	(1)	\$43.99

Amplified Hide-Away Antenna



38-1145-F

Amplified Hide-Away Antenna allows you to get AM/FM reception without having to use standard fender-mount or window antenna. Features active magnetic field circuitry for enhanced radio reception and 105" cable allows installation almost anywhere in your

vehicle. Connects to standard antenna plug and radio's power antenna wire (if equipped) or a switched 12V positive power source. Never worry about stolen or damaged antenna again.

PART	DESCRIPTION	REQD	PRICE
38-1145-F	HIDE-AWAY ANTENNA-AMPLIFIED	(1)	\$29.99

AM/FM Antennas

Universal Rubber Mast Antenna: This flexible antenna has a 180° adjustable base that makes top or side mounting easy. The removable mast measures 14" in length.



38-1150-F

PART	DESCRIPTION	PRICE
38-1150-F	RUBBER MAST ANTENNA-BLACK	\$11.95

Universal Stainless Steel Mast Antennas:

#38-1152-F is a top mount, four-section antenna that extends 32" and is fully collapsible for convenience and security. Protective plastic tube requires 9" of clearance below mounting surface. Includes a key for raising the mast when retracted.



38-1152-F

PART	DESCRIPTION	PRICE
38-1152-F	STAINLESS MAST ANTENNA	\$12.95

Full Range Speaker Set



Full Range Speaker Set is the perfect upgrade to add more thump behind the seat. Speaker enclosure is wedge shaped, made from MDF and protected by durable carpet. Enclosures are a mirror image of each other with each box containing one 8" woofer with port and a soft dome tweeter for 175 watts power handling, 60-22,000 Hz frequency response and 4 ohms impedance. Acoustic batting is used

to increase sound quality and performance. Chrome spring loaded terminals for easy wire installation. Dimensions: 16-1/4" wide, 13-1/2" high, 7-1/2" deep at bottom, 3-3/4" deep at top.

PART	DESCRIPTION	APPLICATION	REQD	PRICE
38-8599-F	FULL RANGE SPEAKER SET	175 WATT	(1)	\$214.95

8" Powered Subwoofer 1-Year Warranty



This 8-inch powered subwoofer is housed in a rigid die-cast aluminum chassis for better heat dissipation and powered by a built-in 100-watt amplifier with 200 watts max output. Has frequency response of 35-100Hz and total harmonic distortion of 0.08%.

Features include a fully adjustable crossover network between 50-100Hz, independent gain (volume) and 0 or 180-degree phase control. Subwoofer can be connected to radio with low level input RCA connectors or wired directly to radio through the high level input using supplied wiring harness. Includes mounting brackets, wiring harness and wired remote bass control. Compact 9" x 2.75" x 13.75" size weighing 9 lbs.

PART	DESCRIPTION	APPLICATION	PRICE
38-8527-F	POWERED SUBWOOFER-8"	100 WATT	\$199.99

Radio Antenna

1966-77 Bronco

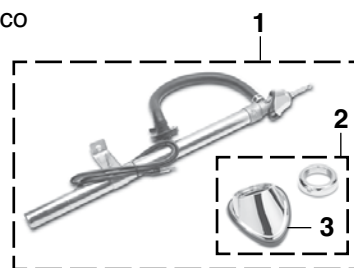

PART	ILL#	DESCRIPTION	PRICE
49-0921	(1)	ANTENNA ASSY-OE STYLE	\$99.95
49-0928	(2)	BASE ASSEMBLY-OE STYLE	\$24.95
49-0929	(3)	ANTENNA BASE PAD	\$6.91

#38-1154-F is a three-section antenna that extends 47" and collapses to 18". Can be used on top or side mount locations with the 180° adjustable base.



38-1154-F

PART	DESCRIPTION	PRICE
38-1154-F	STAINLESS MAST ANTENNA	\$13.95

RetroSound Radios ... Original Looks with Modern Features



38-8502-F

RetroSound Radios require mounting kits, sold separately.

Each RetroSound Radio looks like the original radio – down to the authentic push-button styling – but is packed with all the features of a modern stereo. Featuring a patented InfiniMount adjustable shaft system, this radio is made to fit virtually any dash opening.



48-8592



48-8593

Universal Dash Mounting Kit

Plastic faceplate, measuring 3-1/2" x 9", has lightly textured matte black finish and is easily trimmed to fit your dash opening. Includes retro styled knobs. Universal Mounting Kit must be sized and trimmed for a custom fit.

PART	DESCRIPTION	APPLICATION	REQD	PRICE
48-8592	UNIVERSAL MOUNTING KIT	CHROME KNOBS	(1)	\$45.96
48-8593	UNIVERSAL MOUNTING KIT	BLACK KNOBS	(1)	\$45.95

Laguna Radio

Features white illumination; single rear mounted auxiliary port; high power 18 watts x 4-channels RMS amplifier; and 30 AM/FM pre-sets. Available in chrome with chrome push buttons. Compact 3-1/2" x 5-1/2" x 1-1/2" installation size. Mounting kits sold separately.



38-8493-F

PART	DESCRIPTION	APPLICATION	REQD	PRICE
38-8493-F	STEREO-LAGUNA-CHROME FACE	BRONCO 66-77	(1)	\$204.98

Long Beach Radio

Features built-in Bluetooth technology to stream music or phone calls wirelessly; subwoofer output with variable crossover; high-quality RDS AM/FM tuner; 32,000 color illumination; dual rear-mounted USB and auxiliary ports; high power 25 watts x 4-channels RMS amplifier; front and rear RCA pre-outs; and 30 AM/FM pre-sets. Long Beach radio is Sirius-XM ready (A Sirius-XM connect tuner and subscription are required. For more information, visit www.siriusxm.com). Available in chrome with chrome push buttons or black with black push buttons. 3-1/2" x 5-1/2" x 1-1/2" installation size.



38-8503-F

Mounting kits sold separately.

PART	DESCRIPTION	APPLICATION	REQD	PRICE
38-8502-F	STEREO-LONG BEACH-CHROME FACE	BRONCO 66-77	(1)	\$389.95
38-8503-F	STEREO-LONG BEACH-BLACK FACE	BRONCO 66-77	(1)	\$389.95

Modern Stereo with an Original Classic Look

1966-77 Bronco

RetroSound stereo looks like original radio but is packed with modern high-tech features including iPod®, iPhone® or Android® interface for wireless audio streaming compatibility, built-in Bluetooth® connectivity, dual USB ports for playing WMA or MP3 files and two auxiliary inputs for portable devices. Adjustable multi-color LCD display allows a wide range of backlight/display color options. Features 24 watts x 4 channel RMS / 45 watts x 4 peak power output plus two rear mounted RCA outputs and subwoofer output for adding external amplifiers and components. Sirius-XM ready (A Sirius-XM connect tuner and subscription are required. For more information visit www.siriusxm.com). Has 30 AM/FM pre-sets and three EQ presets.

Officially licensed screen protectors feature original Ford Motor Co. radio dial font. They apply like cell phone screen protectors and easily remove for radio operation.



48-8416

Screen Protector 3-Pack

Ford Official Licensed Product is purchased from an authorized Ford Licensee.



48-8418

Stereo faceplate dimensions are 1-13/16" tall by 6-13/16" wide. Will not fit dashes that have been cut to fit standard 3-1/2" by 5-1/2" stereos.



48-8418
Actual Display

PART	DESCRIPTION	APPLICATION	REQD	PRICE
48-8418	AM/FM DIGITAL STEREO-CHROME	BRONCO 66-77	(1)	\$384.99
48-8416	SCREEN PROTECTOR 3 PACK	BRONCO 66-77	(1)	\$16.99

Dash Components

1966-67 Bronco

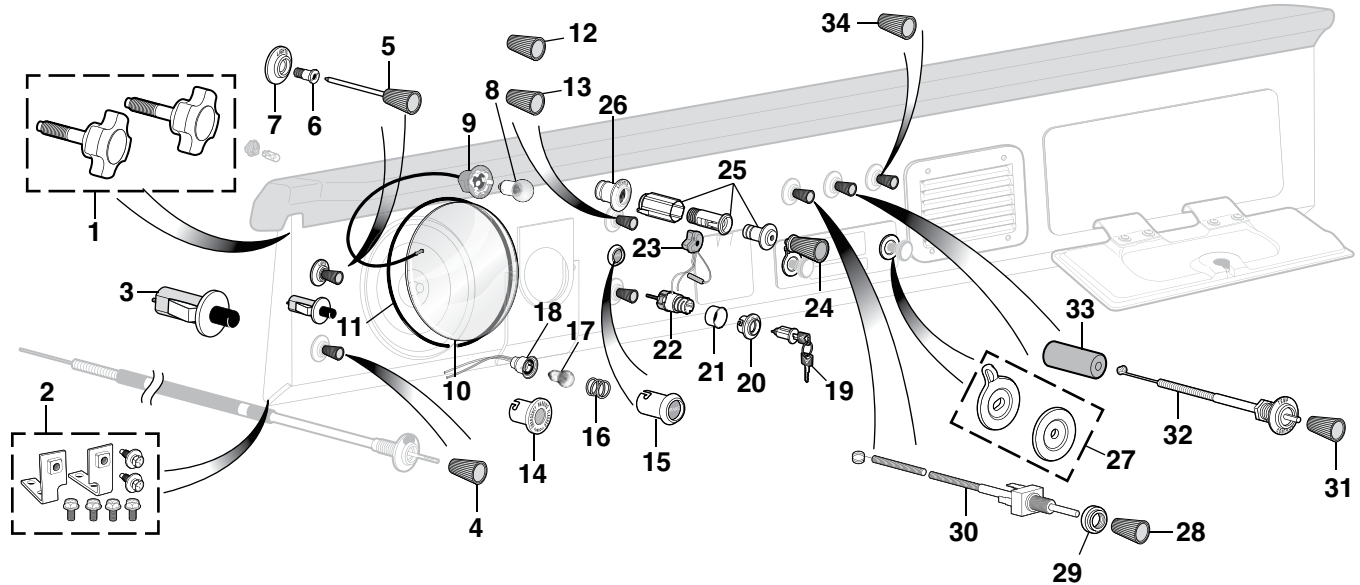

PART	ILL#	DESCRIPTION	APPLICATION	REQD	PRICE
40-2588	(1)	WINDSHIELD KNOB SET-CHROME	BRONCO	66-67 (1)	\$49.95
49-6226	(2)	DASH BRACKET SET	BRONCO	66-67 (1)	\$25.45
40-2585	(3)	WINDSHIELD WASHER BUTTON	BRONCO	66-67 (1)	\$14.95
40-2530	(4)	CHOKE KNOB	"A" BRONCO	66-67 (1)	\$6.95
40-2526	(5)	KNOB-HEADLIGHT W/ROD	"A" BRONCO	66-67 (1)	\$4.95
40-0923	(6)	NUT-HEADLIGHT SWITCH	BRONCO	66-67 (1)	\$7.95
40-2580	(7)	BEZEL-HEADLIGHT SWITCH	BRONCO	66-67 (1)	\$12.95
36-0216-F	(8)	CLUSTER BULB-CLEAR	BRONCO	66-67 (5)	\$1.25
32-0632-F	(9)	CLUSTER BULB SOCKET	BRONCO	66-67 (5)	\$2.95
49-6221	(10)	DASH LENS-CLEAR	BRONCO	66-67 (1)	\$22.95
49-6225	(11)	DASH LENS BEAD SEAL	6" BRONCO	66-67 (1)	\$14.95
40-2530	(12)	EMERGENCY FLASHER KNOB	"A" BRONCO	66-67 (1)	\$6.95
40-2530	(13)	THROTTLE KNOB	"A" BRONCO	66-67 (1)	\$6.95
40-2569	(14)	EMERGENCY FLASHR BEZEL&LENS	BRONCO	66 (1)	\$29.95
40-2577	(15)	BRAKE WARNING BEZEL & LENS	BRONCO	67 (1)	\$16.45
40-3195	(16)	SPRING-FLASHER/BRAKE	BRONCO	66-67 (1)	\$4.95
36-0216-F	(17)	BULB-FLASHER/BRAKE	BRONCO	66-67 (2)	\$1.25

Note: "A" Original for 1966 models; also fits 1967 models.

PART	ILL#	DESCRIPTION	APPLICATION	REQD	PRICE
47-0355	(18)	SOCKET-FLASHER/BRAKE	BRONCO	66-67 (2)	\$26.95
47-0692	(19)	IGNITION CYLINDER W/KEYS	BRONCO	66-67 (1)	\$5.75
40-2575	(20)	BEZEL-IGNITION	BRONCO	66-67 (1)	\$14.95
40-2565	(21)	IGNITION SWITCH MOUNT	BRONCO	66-67 (1)	\$5.95
47-0721	(22)	IGNITION SWITCH	BRONCO	66 (1)	\$9.95
47-0725	(23)	IGNITION SWITCH	BRONCO	67 (1)	\$12.95
47-0867	(23)	SOCKET-SWITCH	BRONCO	66-67 (1)	\$5.95
40-2551	(24)	KNOB-LIGHTER	BRONCO	66-67 (1)	\$7.95
49-6150	(25)	LIGHTER ELEMENT & WELL ASSY	BRONCO	66-67 (1)	\$5.95
49-6151	(26)	LIGHTER ELEMENT & BEZEL	BRONCO	66-67 (1)	\$10.95
40-2567	(27)	BEZEL SET-RADIO	BRONCO	66-67 (1)	\$25.95
40-2530	(28)	HEATER FAN KNOB	"A" BRONCO	66-67 (1)	\$6.95
40-0932	(29)	NUT-FAN SWITCH	BRONCO	66-67 (1)	\$7.95
47-0771	(30)	HEATER BLOWER SWITCH	BRONCO	66-67 (1)	\$34.95
40-2530	(31)	HEATER CONTROL KNOB	"A" BRONCO	66-67 (1)	\$6.95
43-1244	(32)	BEZEL & CABLE-TEMP	BRONCO	66-67 (1)	\$24.95
40-4119	(33)	FIREWALL SEAL-TEMP CABLE	BRONCO	66-67 (1)	\$2.50
40-2530	(34)	TEMPERATURE KNOB	"A" BRONCO	66-67 (1)	\$6.95

White Face Gauge Overlays

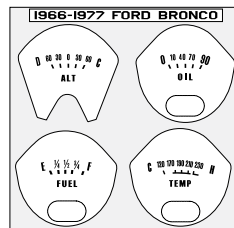
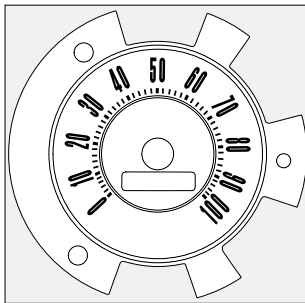

48-8861

White Face Gauge Overlays are computer printed on vinyl and pre-cut for a precise fit. They install easily over stock gauge faces without removing the gauge needles (except clock) and use the stock gauge lighting. No worries of broken needles or need for recalibrating gauges. Overlays will not wrinkle or bubble in hot or cold temperatures and can be removed with direct heat. Installation instructions included.

PART	DESCRIPTION	APPLICATION	REQD	PRICE
48-8861	WHITE GAUGE OVERLAY SET	BRONCO	66-77 (1)	\$27.95

Dash Gauges

1966-77 Bronco

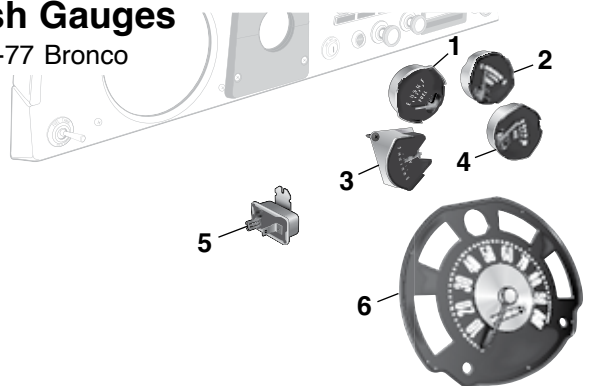

PART	ILL#	DESCRIPTION	APPLICATION	REQD	PRICE
47-1890	(1)	FUEL GAUGE	"A" BRONCO	66-77 (1)	\$44.95
47-1891	(2)	TEMPERATURE GAUGE	"A" BRONCO	66-77 (1)	\$49.95
47-1892	(3)	BATTERY GAUGE	BRONCO	66-77 (1)	\$49.95
47-1893	(4)	OIL GAUGE	"A" BRONCO	66-77 (1)	\$34.95
47-0888	(5)	VOLTAGE STABILIZER	BRONCO	66-77 (1)	\$21.95
47-1916	(6)	SPEEDOMETER-OE STYLE	BRONCO	66-74 (1)	\$179.95
47-1917		SPEEDOMETER-OE STYLE	BRONCO	75-77 (1)	\$169.95

Note: "A" Original back mounting plate is required for installation.

Dash Components

1968-77 Bronco

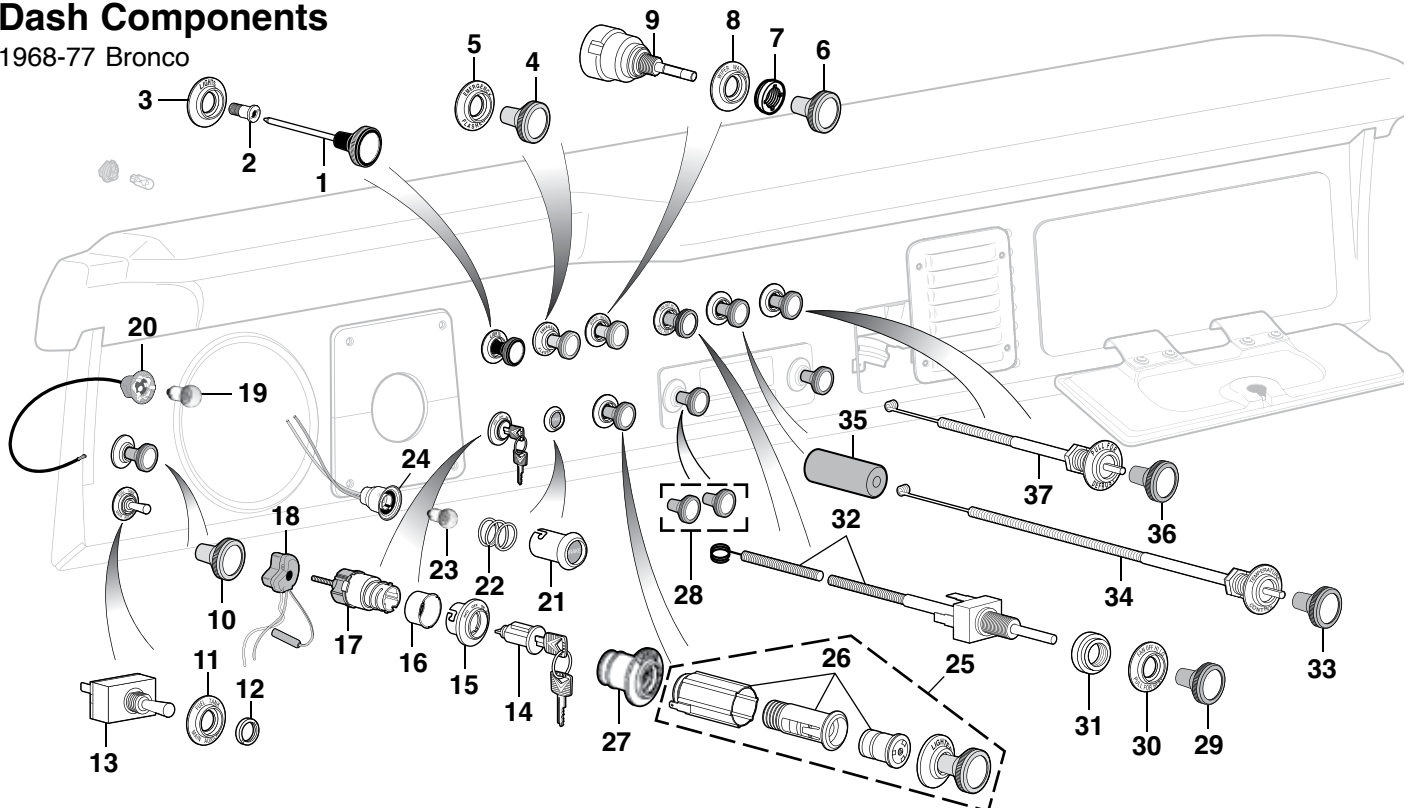

PART	ILL#	DESCRIPTION	APPLICATION	REQD	PRICE
40-2549	(1)	KNOB-HEADLIGHT W/ROD	BRONCO 68-77	(1)	\$9.95
40-0923	(2)	NUT-HEADLIGHT SWITCH	BRONCO 68-77	(1)	\$7.95
40-2580	(3)	BEZEL-HEADLIGHT SWITCH	BRONCO 68-77	(1)	\$12.95
40-2540	(4)	KNOB-EMERGENCY FLASHER "A"	BRONCO 70-77	(1)	\$12.95
40-2579	(5)	BEZEL-EMERGENCY FLASHER	BRONCO 68-72	(1)	\$15.45
40-2540	(6)	KNOB-WINDSHIELD WIPER "A/B"	BRONCO 69-77	(1)	\$12.95
40-2586	(7)	NUT-WIPER SWITCH-CHROME	BRONCO 69-77	(1)	\$5.95
40-2583	(8)	BEZEL-WIPER SWITCH	BRONCO 68-72	(1)	\$14.95
40-2584	(9)	WIPER SWITCH	BRONCO 73-77	(1)	\$14.95
47-0658	(9)	WIPER SWITCH	BRONCO 69-77	(1)	\$24.95
40-2540	(10)	KNOB-CHOKE	BRONCO 68-77	(1)	\$12.95
40-2576	(11)	BEZEL-AUXILIARY FUEL TANK	BRONCO 68-77	(1)	\$14.95
40-0919	(12)	NUT-AUXILIARY TANK SWITCH	BRONCO 68-77	(1)	\$6.95
47-0849	(13)	AUXILIARY SELECTOR SWITCH	BRONCO 68-77	(1)	\$25.45
47-0692	(14)	IGNITION CYLINDER W/KEYS	BRONCO 68-77	(1)	\$5.75
40-2575	(15)	BEZEL-IGNITION	BRONCO 68-77	(1)	\$14.95
40-2565	(16)	IGNITION SWITCH MOUNT	BRONCO 68-77	(1)	\$5.95
47-0725	(17)	IGNITION SWITCH	BRONCO 68-77	(1)	\$12.95
47-0867	(18)	SOCKET-SWITCH	BRONCO 68-77	(1)	\$5.95
36-0216-F	(19)	CLUSTER BULB-CLEAR	BRONCO 68-77	(5)	\$1.25
32-0632-F	(20)	CLUSTER BULB SOCKET	BRONCO 68-77	(5)	\$2.95
40-2577	(21)	BRAKE WARNING BEZEL & LENS	BRONCO 68-77	(1)	\$16.45
40-3195	(22)	SPRING-WARNING BEZEL	BRONCO 68-77	(1)	\$4.95

PART	ILL#	DESCRIPTION	APPLICATION	REQD	PRICE
36-0216-F	(23)	BULB-WARNING BEZEL	BRONCO 68-74	(1)	\$1.25
36-0230-F	(23)	BULB-WARNING BEZEL	BRONCO 75-77	(1)	\$1.25
47-0355	(24)	SOCKET-WARNING BEZEL	BRONCO 68-77	(1)	\$26.95
49-6149	(25)	LIGHTER W/BEZEL & KNOB	BRONCO 68-77	(1)	\$24.95
49-6150	(26)	LIGHTER ELEMENT & WELL ASSY	BRONCO 68-77	(1)	\$5.95
49-6151	(27)	LIGHTER ELEMENT & BEZEL	BRONCO 68-77	(1)	\$10.95
40-2545	(28)	KNOB SET-RADIO CONTROLS	BRONCO 68-77	(1)	\$25.00
40-2540	(29)	KNOB-FAN CONTROL	"A" BRONCO 68-77	(1)	\$12.95
40-2578	(30)	BEZEL-FAN CONTROL	BRONCO 68-77	(1)	\$14.95
40-0932	(31)	NUT-FAN SWITCH	BRONCO 68-77	(1)	\$7.95
47-0771	(32)	HEATER BLOWER SWITCH & CABLE	BRONCO 68-77	(1)	\$34.95
40-2540	(33)	KNOB-TEMPERATURE CONTROL "A"	BRONCO 68-77	(1)	\$12.95
43-1248	(34)	BEZEL & CABLE-TEMP CONTROL	BRONCO 68-72	(1)	\$24.95
43-1245	(34)	BEZEL & CABLE-TEMP CONTROL	BRONCO 73-77	(1)	\$24.95
40-4119	(35)	FIREWALL SEAL-TEMP CABLE	BRONCO 68-77	(1)	\$2.50
40-2540	(36)	KNOB-AIR CONTROL	"A" BRONCO 68-77	(1)	\$12.95
40-1416	(37)	BEZEL & CABLE-DEFROST	BRONCO 68-72	(1)	\$24.95
40-1417	(37)	BEZEL & CABLE-DEFROST	BRONCO 73-77	(1)	\$24.95

Note: "A" Attaches with a set-screw. Some applications may require notching the post for the set-screw to grip.
"B" For models with electric wipers only.

Speedometer Cable and Components

1966-77 Bronco

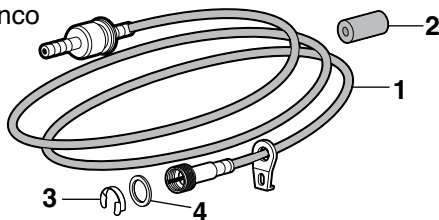

PART	ILL#	DESCRIPTION	APPLICATION	REQD	PRICE
47-2030	(1)	SPEEDOMETER CABLE	BRONCO 66-77	(1)	\$15.95
40-1117	(2)	SPEEDO CABLE FIREWALL SEAL	BRONCO 66-77	(1)	\$3.45
40-1370	(3)	RETAINER CLIP-GEAR	BRONCO 66-77	(1)	\$1.95
40-1270	(4)	O-RING-GEAR	BRONCO 66-77	(1)	\$1.25

Models without Cruise Control

Components

Dash Bulbs

1966-77 Bronco



36-0216-F

PART	DESCRIPTION	APPLICATION	REQD	PRICE
36-0216-F	BULB-ALTERNATOR INDICATOR	CLEAR 66-76	(1)	\$1.25
36-0216-F	BULB-BRAKE WARNING	CLEAR 68-74	(1)	\$1.25
36-0230-F	BULB-BRAKE WARNING	CLEAR 75-77	(1)	\$1.25
47-0210	BULB-COURTESY LIGHTS	CLEAR 72-75	(2)	\$1.55
36-0216-F	BULB-HIGH BEAM INDICATOR	CLEAR 66-77	(1)	\$1.25
36-0216-F	BULB-INSTRUMENT CLUSTER	CLEAR 66-67	(3)	\$1.25
36-0216-F	BULB-OIL PRESSURE WARNING	CLEAR 66-76	(1)	\$1.25
36-0216-F	BULB-RADIO PILOT	CLEAR 66-77	(1)	\$1.25
36-0216-F	BULB-SEAT BELTS	CLEAR 68	(1)	\$1.25
36-0216-F	BULB-TURN INDICATOR	CLEAR 66-77	(2)	\$1.25

Glove Box and Components

1966-77 Bronco

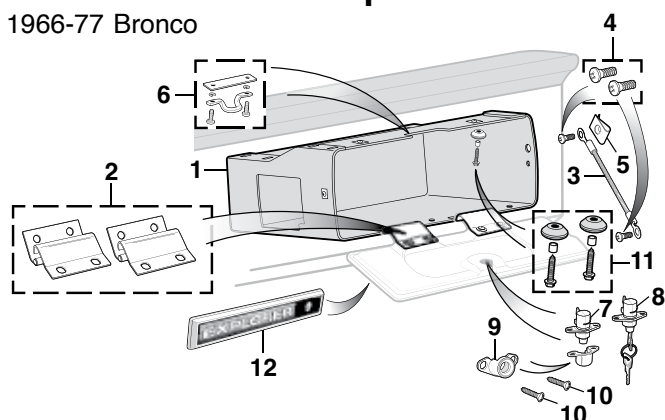

PART	ILL#	DESCRIPTION	APPLICATION	REQD	PRICE
49-6026	(1)	GLOVE BOX	BRONCO 66-71	(1)	\$15.95
49-6028		GLOVE BOX	BRONCO 72-77	(1)	\$15.95
49-3125	(2)	GLOVE BOX DOOR HINGE SET	BRONCO 66-77	(1)	\$39.95
49-6129	(3)	CHECK CABLE W/SCREWS	BRONCO 66-77	(1)	\$5.95
49-6127	(4)	SCREW SET-CHECK CABLE	BRONCO 66-77	(1)	\$1.45
30-0829-F	(5)	U-NUT-UPPER	BRONCO 66-77	(2)	\$.65
49-6122	(6)	GLOVE BOX CATCH ASSEMBLY	BRONCO 66-77	(1)	\$34.95
49-6118	(7)	GLOVE BOX LATCH W/O LOCK	BRONCO 66-77	(1)	\$19.95
49-6119	(8)	GLOVE BOX LATCH W/LOCK&KEY	BRONCO 66-77	(1)	\$24.95
49-6115	(9)	BEZEL-GLOVE BX LATCH-CHROME	BRONCO 66-77	(1)	\$23.95
30-0574-F	(10)	SCREW-GLOVE BOX LATCH	BRONCO 66-77	(2)	\$.65
41-1592	(11)	GLOVE BOX BUMPER SET-6PC	BRONCO 66-77	(1)	\$3.95
42-3393	(12)	GLOVE BOX EMBLEM "EXPLORER"	BRONCO 72-77	(1)	\$29.95

Plastic Glove Box



49-6027



Cardboard

This plastic glove box is a direct replacement for the original cardboard glove box. No more worrying about damage or tearing. Glove boxes are made from durable plastic and come with j-nuts for installation.

PART	DESCRIPTION	APPLICATION	REQD	PRICE
49-6027	GLOVE BOX-PLASTIC	BRONCO 66-77	(1)	\$37.95

Truck Gauges ... A Functional New Look

2-1/16" Electric Short Sweep



37-8280-F

37-8281-F

37-8282-F



37-8284-F

37-8285-F

37-8286-F



Truck Gauges are available with an Ultra White Face with Chrome Bezel or Black Face with Black Bezel and include a white bulb, wired bulb socket, green and orange light filters, mounting bracket, mounting hardware and installation instructions.

- Oil Pressure Gauge reads 0-100 psi and comes with 1/8" NPT electric sender and 1/4" NPT brass adaptor.
- Water Temperature Gauge reads 100-250°F and comes with 1/8" NPT electric sender, 3/8" and 1/2" NPT brass adaptors.
- Voltmeter Gauge reads 8-18 Volts.

PART	DESCRIPTION	APPLICATION	PRICE
37-8280-F	OIL PRESSURE GAUGE WHITE	0-100 PSI	\$27.95
37-8284-F	OIL PRESSURE GAUGE BLACK	0-100 PSI	\$30.95
37-8281-F	WATER TEMPERATURE GAUGE WHITE	100-250 DEGREES F	\$31.95
37-8285-F	WATER TEMPERATURE GAUGE BLACK	100-250 DEGREES F	\$29.95
37-8282-F	VOLTMETER GAUGE WHITE	8-18 VOLTS	\$21.95
37-8286-F	VOLTMETER GAUGE BLACK	8-18 VOLTS	\$14.95

Gauge Panels



38-8274-F

38-8275-F

38-8276-F

These Steel Chrome and Black Gauge Panels make mounting your gauges quick and easy; includes attaching hardware. Gauges sold separately, see above.

PART	DESCRIPTION	APPLICATION	PRICE
38-8274-F	CHROME 2 GAUGE PANEL	FOR 2-1/16" GAUGES	\$11.95
38-8275-F	CHROME 3 GAUGE PANEL	FOR 2-1/16" GAUGES	\$12.95
38-8276-F	BLACK 1 GAUGE PANEL	FOR 2-1/16" GAUGE	\$9.95
38-8277-F	BLACK 2 GAUGE PANEL	FOR 2-1/16" GAUGES	\$12.95
38-8278-F	BLACK 3 GAUGE PANEL	FOR 2-1/16" GAUGES	\$12.95

Dash Components

1968-77 Bronco

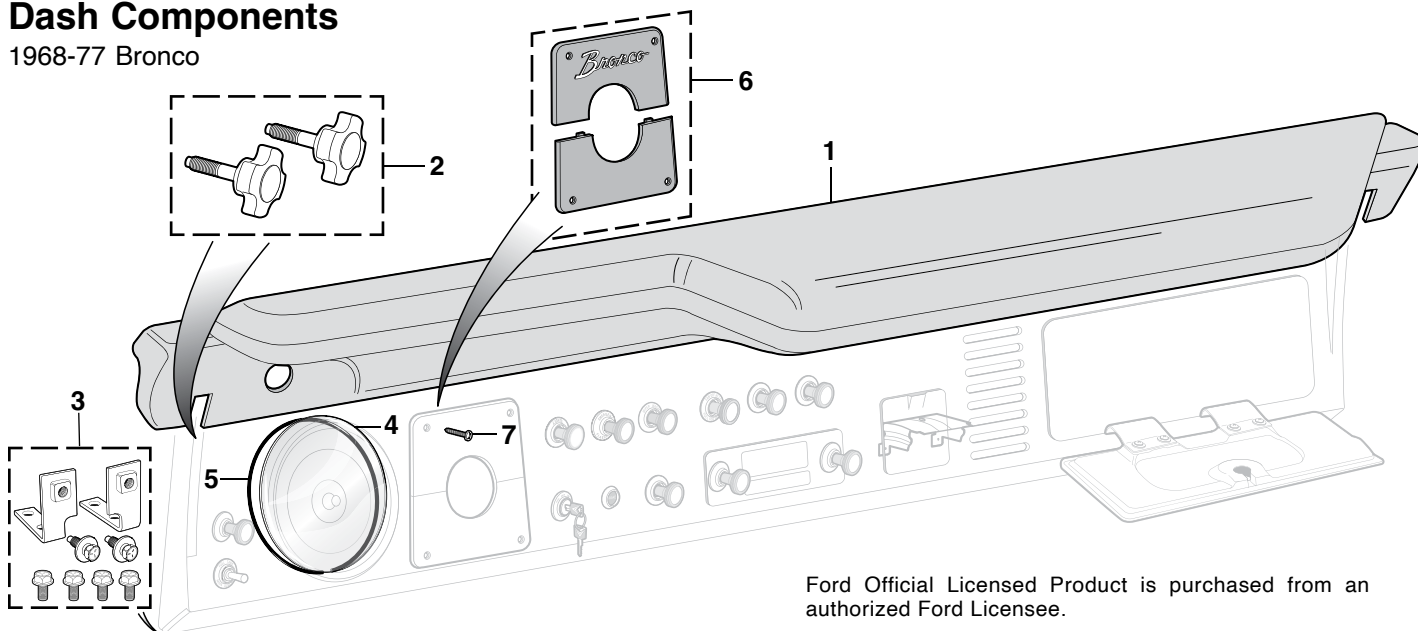

Ford Official Licensed Product is purchased from an authorized Ford Licensee.

PART	ILL#	DESCRIPTION	APPLICATION	REQD	PRICE
49-5526	(1)	DASH PANEL PAD	BLACK BRONCO	68-77 (1)	\$289.95*
40-2588	(2)	WINDSHIELD KNOB SET-CHROME	BRONCO	68-77 (1)	\$49.95
49-6226	(3)	DASH BRACKET SET	BRONCO	68-77 (1)	\$25.45
49-6221	(4)	DASH LENS-CLEAR	BRONCO	68-77 (1)	\$22.95
49-6225	(5)	DASH LENS BEAD SEAL	6" BRONCO	68-77 (1)	\$14.95

PART	ILL#	DESCRIPTION	APPLICATION	REQD	PRICE
49-6183	(6)	COLUMN PLATE SET	BRONCO	68-77 (1)	\$29.95
40-0503	(7)	SCREW-PLATES	BRONCO	68-77 (4)	\$.65

* Or ** after the sell price means your order will incur an Oversize Part Charge for each oversized part. * Means extra charge will be \$20. ** Means extra charge will be \$50. Due to packing and/or transportation requirements, please allow additional time for delivery. Oversized Parts are not available for air delivery.

Dash Protector ... Prevents Fading and Cracking

5-Year Warranty



49-5511-BL

Available in Black Only

Dash Protector eliminates dash replacement and provides preventative care for the undamaged dash. Made from soft, velvety velour that has special UV inhibitors to block the sun and resist shrinking and fading. They are custom cut to fit your dash, and have pre-cut allowances for defrost vents, which makes installation easy using self-adhesive Velcro tabs.

PART	DESCRIPTION	APPLICATION	REQD	PRICE
49-5513-BL	VELOUR DASH PROTECTOR-BLACK	BRONCO	66-67 (1)	\$44.95
49-5511-BL	VELOUR DASH PROTECTOR-BLACK	BRONCO	68-77 (1)	\$44.95

Dash Pad Cover Installs Quickly

1968-77 Bronco



49-5530-BL

Dash Pad Covers are made from molded heat-resistant plastic that expands and contracts with the temperature changes for durability. Painted with an ultraviolet inhibitor to prevent sun damage. They are designed to install quickly over the existing dash pad without use of special tools.

Paint to Match Your Interior with ColorBond - See Page 39

PART	DESCRIPTION	APPLICATION	REQD	PRICE
49-5530-BL	DASH PANEL PAD COVER	BLACK BRONCO	68-77 (1)	\$109.95*

* Or ** after the sell price means your order will incur an Oversize Part Charge for each oversized part. * Means extra charge will be \$20. ** Means extra charge will be \$50. Due to packing and/or transportation requirements, please allow additional time for delivery. Oversized Parts are not available for air delivery.

LED Instrument Panel Bulbs ... Gives You Longer Bulb Life



Black Gauge with Green Bulb



White Gauge with Blue Bulb

Customize your original instruments with LED bulbs available in your choice of bright white, blue, green, amber or red. These dimmable low intensity bulbs feature low current draw and long life for years of enjoyable cruising.



PART	DESCRIPTION	PRICE
36-0385-F	LED BULB - WHITE	66-68 \$3.95
36-0386-F	LED BULB - BLUE	66-68 \$5.95
36-0387-F	LED BULB - GREEN	66-68 \$5.95
36-0388-F	LED BULB - AMBER	66-68 \$3.95
36-0389-F	LED BULB - RED	66-68 \$4.45
32-0632-F	SOCKET-BULB	66-68 \$2.95
36-0390-F	LED BULB - WHITE	69-77 \$4.95
36-0391-F	LED BULB - BLUE	69-77 \$4.95
36-0392-F	LED BULB - GREEN	69-77 \$4.95
36-0393-F	LED BULB - AMBER	69-77 \$4.95
36-0393-F	LED BULB - RED	69-77 \$4.95
47-0190	SOCKET-BULB	69-77 \$1.25



36-0385-F

32-0632-F



Classic Instruments Gauge Clusters

1966-77 Bronco

Classic Instruments Gauge Clusters include 140 MPH Speedometer, 8,000 RPM Tachometer, Fuel (75-10 OHM), Oil, Temp, and Volt. The completely assembled unit includes satin black housing, wiring harness and all necessary sending units including fuel. Features push button calibration, LED illumination, integrated turn signals and a red Halo high beam indicator.

Clusters also include Zeus Speedometer Technology (ZST). ZST provides calibration at the touch of a button and ensures the smoothest pointer operation. ZST accepts any known speed signal such as a pulse generator, VSS, ECM, or GPS without the need for an additional interface.

7-Year Warranty



47-2055



47-2056



47-2057

PART	DESCRIPTION	APPLICATION	REQD	PRICE
47-2055	ORIGINAL STYLE CLUSTER-BLACK	BRONCO 66-77	(1)	\$1024.95

PART	DESCRIPTION	APPLICATION	REQD	PRICE
47-2056	CLASSIC STYLE CLUSTER-BLACK	BRONCO 66-77	(1)	\$1024.95
47-2057	CLASSIC STYLE CLUSTER-WHITE	BRONCO 66-77	(1)	\$1024.95



Dakota Digital Gear Position Sensor



47-1840

Dakota Digital Gear Position Sensor allows RTX and HDX gauge clusters to display the gear position in the message center on trucks with automatic transmissions. Features built-in outputs for reverse lights and neutral safety switch. Fits all transmissions with included mounting brackets. Easy setup and calibration.

PART	DESCRIPTION	APPLICATION	REQD	PRICE
47-1840	GEAR POSITION SENSOR W/AUTOMATIC TRANSMISSION		(1)	\$123.45



Dakota Digital Electronic Fan Controller



47-1842
Fan Controller



47-1848
Relay

Dakota Digital Electronic Fan Controller has a fully programmable "fan on" and "fan off" temperature (selection range is 150°F - 250°F) to suit any setup. Works with a dedicated temperature sending unit or operates from a sending unit already installed. LED temperature display for simple programming. Key-off run time adjustable from 0-5 minutes. Compatible with single, dual or single two-speed fan applications. 70A relay included, a second relay will be required for dual fan or two speed fan operation, sold separately.

PART	DESCRIPTION	APPLICATION	REQD	PRICE
47-1842	ELECTRONIC FAN CONTROLLER		(1)	\$148.15
47-1848	RELAY W/SOCKET	30 AMP	(1)	\$11.35

Dash Control Light Sets

1973-77 Bronco

LED Dash Control Light Sets feature LED backlighting for longer life and are direct replacements for your original dash light housings.



47-0373



47-0374

PART	DESCRIPTION	APPLICATION	REQD	PRICE
47-0373	DASH CONTROL LIGHT SET-LED	BRONCO 73	(1)	\$93.95
47-0374	DASH CONTROL LIGHT SET-LED	BRONCO 74-77	(1)	\$93.95

Dakota Digital RTX Gauge Clusters



Over 30 Different LED Color Options to Choose From



47-1818

PART	DESCRIPTION	APPLICATION	REQD	PRICE
47-1818	GAUGE CLUSTER-RTX	BRONCO 66-77	(1)	\$1515.25



RTX Gauge Clusters are focused on retaining the stock look without sacrificing late-model features. Every effort has been made to incorporate OEM design elements regarding the layout, face styling and indicators. A casual glance may dismiss these as original equipment, but once you turn the key and the LED backlighting comes on in your favorite color scheme, all doubts will be removed. A hidden rocker switch provides quick access to all settings and functions.

The digital message center can be configured to display just about any piece of information needed. Over 30 user-selectable LED color options are available with 12 factory preset color themes. Fully lit color needles, back-lighted color faces and a full color message center are dimmable for driving at night. Each analog gauge sweep (except speedometer) contains a red LED indicator for quick indication of a warning condition. Gauge clusters can also be completely configured through Bluetooth with Dakota Digital's Android and Apple free mobile app.

Includes water temp, oil pressure, and speed sensors. Existing fuel sending unit can be used. Detailed installation instructions and operation manual included. Optional expansion accessories add functionality and allow additional gauge readings to be displayed.

Dakota Digital OBD-II/CAN Interface



Dakota Digital OBD-II/CAN Interface allows you to plug directly into the engine diagnostic port (on equipped models), extracting engine and transmission data from the vehicle's computer. The interface will collect and output the following information to Dakota Digital RTX and HDX gauge clusters: vehicle speed, engine speed, engine temp, check engine indicator, intake air temp, transmission temp, ambient temp, gear position and oil pressure. Available data varies by model.



47-1843

PART	DESCRIPTION	REQD	PRICE
47-1843	OBD-II/CAN INTERFACE	(1)	\$113.95

Dakota Digital HDX Gauge Clusters



47-1819



47-1820

PART	DESCRIPTION	APPLICATION	REQD	PRICE
47-1819	GAUGE CLUSTER-HDX-BLACK	BRONCO 66-77	(1)	\$1420.25
47-1820	GAUGE CLUSTER-HDX-SILVER	BRONCO 66-77	(1)	\$1420.25



HDX Gauge Clusters add a modern look to your classic truck with a choice of black or silver alloy gauge-face styling. The built-in, capacitive-touch buttons let you easily change calibration and personal settings.

Each needle hub is black nickel plated spun-aluminum to match the face-mounted buttons.

The digital message center can be configured to display just about any piece of information needed. Over 30 user-selectable LED color options are available with 12 factory preset color themes. Fully lit color needles, back-lighted color faces and a full color message center are dimmable for driving at night. Each analog gauge sweep (except speedometer) contains a red LED indicator for quick indication of a warning condition. Gauge clusters can also be completely configured through Bluetooth with Dakota Digital's Android and Apple free mobile app.

Includes water temp, oil pressure, and speed sensors. Existing fuel sending unit can be used. Detailed installation instructions and operation manual included. Optional expansion accessories add functionality and allow additional gauge readings to be displayed.

GPS Speed/Compass Sender



Dakota Digital GPS Speed/Compass Sender is a simple connection to the gauge cluster that adds accurate speed information, compass heading, altimeter data, and automatic clock syncing, all with fully automatic calibration! No DIP switches, no guessing, no inaccuracies, period.



47-1841

PART	DESCRIPTION	REQD	PRICE
47-1841	GPS SPEED/COMPASS SENDER	(1)	\$213.70



Loctite Ready Gasket makes leak-proof gaskets for temperatures from -75°F to 450°F. Blowout resistant, sensor-safe and ideal for sealing differential covers, valve covers, water pumps, thermostat housings and more. Applies with a standard caulking gun, dries black.

PART	DESCRIPTION	PRICE
38-0767-F	5 OZ TUBE	\$15.95



Loctite RTV Red is a high-temperature silicone gasket maker and adhesive. It forms a tough, flexible seal that is resistant to most chemicals without hardening, shrinking or cracking. RTV Red has a temperature range of -75°F to +600°F and is sensor-safe.

PART	DESCRIPTION	PRICE
42-0854	2.7 OZ TUBE	\$6.95



Loctite Spray Adhesive dries clear with superior bonding strength. Excels at attaching upholstery cloth, carpeting, insulation and has many other uses. Not recommended for use on headliners.

PART	DESCRIPTION	PRICE
38-0798-F	10.5 OZ CAN	\$9.45



Loctite Rubberized Undercoating is a heavy-duty undercoating that seals, protects and insulates frames, floor pans, wheel wells and other body panels. Rubberized for maximum durability.

PART	DESCRIPTION	PRICE
38-0766-F	16 OZ AEROSOL	\$6.95



Permatex Windshield and Glass Sealant is a silicone sealant for windshields, windows and other glass. Flows into leaks like water and dries to form a flexible, tough, clear seal that is resistant to extreme temperatures, vibration and most chemicals.

PART	DESCRIPTION	PRICE
38-0783-F	1.5 OZ TUBE	\$5.95



Permatex Anti-Seize Lubricant is a highly refined blend of aluminum, copper and graphite lubricants. Use during assembly to prevent galling, corrosion and seizing due to weathering or chemicals. Anti-Seize Lubricant assures easier disassembly and is salt, corrosion and moisture resistant.

PART	DESCRIPTION	PRICE
42-0737	4 OZ JAR	\$7.75



Loctite Copper Anti-Seize Stick protects against high-temp seizing and galling of fasteners up to 1,800°F. Perfect for spark plugs, exhaust manifold bolts, thermostat housing bolts and oxygen sensors.

PART	DESCRIPTION	PRICE
38-0765-F	20 GRAM STICK	\$6.45



Permatex Weatherstrip Adhesive is a flexible, water-resistant black adhesive for bonding rubber and metal surfaces. Withstands extreme temperatures and resistant to gasoline, antifreeze and most solvents.

PART	DESCRIPTION	PRICE
42-0759	5 OZ TUBE	\$8.75



Permatex Orange Threadlocker is a hybrid formula that combines the strength of Red with the removability of Blue Threadlocker. Orange Threadlocker is ideal for heavy-duty, high vibration applications and can be removed with hand tools without heating.

PART	DESCRIPTION	PRICE
42-0749	.34 OZ TUBE	\$14.95



Loctite Dielectric Grease extends the life of electrical components by protecting them from moisture, salt and corrosion. Also prevents spark plugs from fusing to boots. Use on fuses, battery terminals, ignition components and other electrical connections.

PART	DESCRIPTION	PRICE
38-0770-F	.33 OZ TUBE	\$4.45



Permatex's Thread Sealant with PTFE (a thermoplastic polymer) is an economical general-purpose fitting sealant. It outperforms traditional tapes and pipe dopes while it seals and resists pressure in air, oil, diesel fuel and hydraulic systems. Thread Sealant remains pliable at higher and lower temperatures.

PART	DESCRIPTION	PRICE
42-0733	4 OZ JAR	\$7.95



Vinyl Edge Sealer Pen is an ultraviolet light-blocking, fast-drying, clear acrylic sealer that protects the edges of vinyl decals, graphics and the ends of adhesive chrome body moldings. It features a wedge applicator tip for a smooth, even application.

PART	DESCRIPTION	PRICE
38-0921-F	.3 OZ PEN	\$12.95



3M™ Adhesive Tape is a high-performance, double-sided tape for all types of accessories, both interior and exterior. The tape's foam core allows it to expand and contract with temperature changes and to conform to surface irregularities and gaps. Includes three 1" x 12" strips.

PART	DESCRIPTION	PRICE
38-0788-F	3M TAPE	\$8.95



Strip Caulk is a non-hardening, non-shrinking waterproof black caulking material with great adhesion properties and is temperature resistant from -400°F to +500°F. Perfect for sealing around hoses, tubing, wiring or any other hole, joint, seam, void or gap to prevent fumes, moisture or noise penetration. Easy to apply and can be painted immediately. Contains twelve 1/4" x 12" strips.

PART	DESCRIPTION	PRICE
38-0779-F	STRIP CAULK	\$5.75



Penetrating Graphite Powder is an extra fine graphite powder that is odorless dry powder lubricant, used to guard against sticking, wear, and corrosion. Keeps brake cables, speedometer cables, control cables, hinges, locks and other metal applications working smoothly. Helps prevent corrosion and rust.

PART	DESCRIPTION	PRICE
42-0734	.21 OZ TUBE	\$3.95



Seam Sealer provides superior adhesion and flexibility without cracking or peeling. Its self-leveling qualities make it an excellent sealer on cowl, floor, doors and wheel house seams. Skin time is 1-2 minutes and can be painted in 30-60 minutes. Applies with a standard caulking gun.

PART	DESCRIPTION	PRICE
38-0781-F	11 OZ TUBE	\$16.45

Pre-Bent Fuel Lines

1966-77 Bronco

Fuel hoses are not included with fuel lines and must be purchased separately.

Fuel hoses are two feet long and come with four clamps. They must be sized and cut to fit.

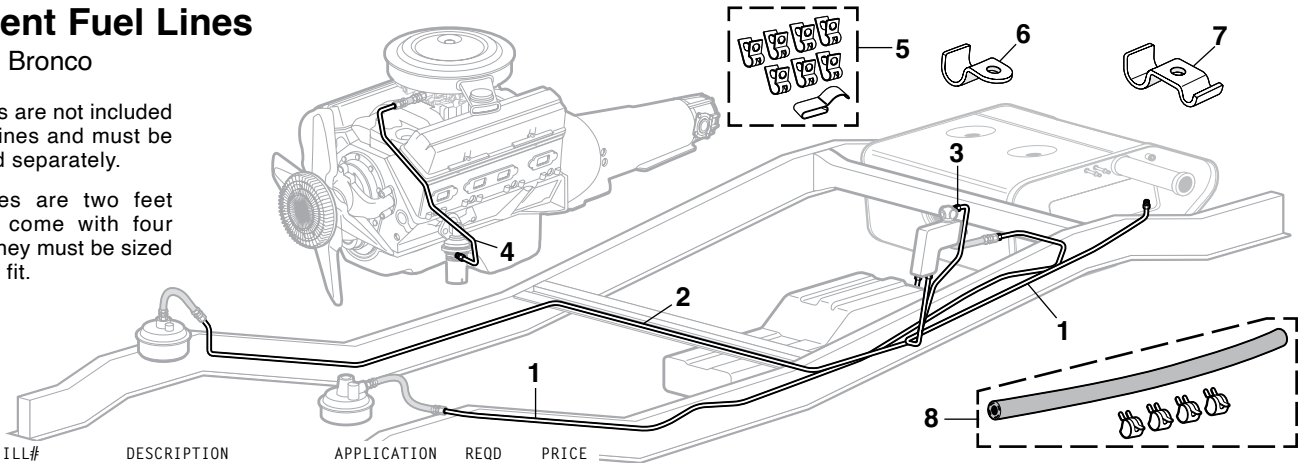

PART	ILL#	DESCRIPTION	APPLICATION	REQD	PRICE
OE Material Fuel Lines					
43-5480	(1)	FUEL LINE-FRONT/REAR-2PC REAR TANK	BRONCO	77 (1)	\$64.95
43-5481		FUEL LINE-FRONT/REAR-3PC DUAL TANK	BRONCO	77 (1)	\$64.95
43-5490	(2)	FUEL LINE-VAPOR-3PC DUAL TANK	BRONCO	77 (1)	\$64.95*
43-5491		FUEL LINE-VENT-2PC	BRONCO	73-77 (1)	\$44.95
43-5492	(3)	FUEL LINE-VACUUM "A" 302	BRONCO	73 (1)	\$19.95
43-5500	(4)	FUEL LINE-PUMP/CARB 6CYL	BRONCO	66-67 (1)	\$20.95
43-5503		FUEL LINE-PUMP/CARB 6CYL	BRONCO	68-77 (1)	\$19.95
43-5504		LINE-PUMP/CARB 302 2BBL	BRONCO	69-77 (1)	\$19.95

* Or ** after the sell price means your order will incur an Oversize Part Charge for each oversized part. * Means extra charge will be \$20. ** Means extra charge will be \$50. Due to packing and/or transportation requirements, please allow additional time for delivery. Oversized Parts are not available for air delivery.

PART	ILL#	DESCRIPTION	APPLICATION	REQD	PRICE
Stainless Steel Fuel Lines					
43-5510	(1)	FUEL LINE-FRONT/REAR-2PC REAR TANK	BRONCO	77 (1)	\$98.95
43-5511		FUEL LINE-FRONT/REAR-3PC DUAL TANK	BRONCO	77 (1)	\$98.95
43-5521		FUEL LINE-VENT-2PC	BRONCO	73-77 (1)	\$69.95
43-5530	(4)	FUEL LINE-PUMP/CARB 6CYL	BRONCO	66-67 (1)	\$24.95
43-5534		LINE-PUMP/CARB 302 2BBL	BRONCO	69-77 (1)	\$24.95

Fuel Hose and Hardware					
43-3420	(5)	FUEL LINE CLIP SET-8PC	BRONCO	66-77 (1)	\$4.95
40-1601	(6)	FUEL LINE CLIP-3/8"	STAINLESS	66-77 (AR)	\$.99
40-1602	(7)	DUAL LINE CLIP-3/8" & 3/16"	STAINLESS	66-77 (AR)	\$1.25
32-1944-F	(8)	FUEL HOSE-2FT 1/4"ID	W/4 CLAMPS	(AR)	\$4.95
32-1946-F		FUEL HOSE-2FT 5/16"ID	W/4 CLAMPS	(AR)	\$6.95
32-1948-F		FUEL HOSE-2FT 3/8"ID	W/4 CLAMPS	(AR)	\$5.95

Note: "A" Front fuel tank vacuum line on models equipped with dual tanks.

Fuel Filter

1966-77 Bronco

PART	ILL#	DESCRIPTION	APPLICATION	REQD	PRICE
43-5659	(1)	GASKET-CANISTER	6CYL V8 66-72	(1)	\$1.25
43-5660	(2)	FUEL FILTER ELEMENT	6CYL	66 (1)	\$2.95
43-5661		FUEL FILTER	6CYL 66-74	(1)	\$3.95
43-5661		FUEL FILTER	289 BRONCO	66-68 (1)	\$3.95
43-5661		FUEL FILTER	302 BRONCO	68-76 (1)	\$3.95
43-5660		FUEL FILTER ELEMENT	302 BRONCO	70-74 (1)	\$2.95
43-5664		FUEL FILTER	302 BRONCO	77 (1)	\$2.95

Fuel filters prevent dirt and moisture from entering the carburetor and blocking the tiny passages that could most hinder an engine's performance. A clogged fuel filter will cause the same problems as a faulty fuel pump: starting problems, stalling, backfiring and rough idling.

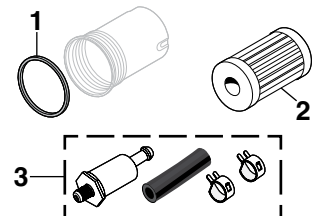

NotchHead Line Clamps



NotchHead Line Clamps organize both hard and soft lines and clamp them in place to keep from being chafed on sharp edges or crushed under moving components. Easily secure lines without marring paint. Can also be used as separators for running hoses in parallel by bolting two line clamps together. Flexible lines easily snap in for quick installation and mock-ups. Mounting hardware included in each kit.

PART	DESCRIPTION	APPLICATION	REQD	PRICE
30-1730-F	LINE CLAMP SET-HARDLINES-6PC	3/16" LINE	(AR)	\$16.96
30-1731-F	LINE CLAMP SET-HARDLINES-6PC	1/4" LINE	(AR)	\$17.91
30-1732-F	LINE CLAMP SET-HARDLINES-6PC	3/8" LINE	(AR)	\$19.80
30-1733-F	LINE CLAMP SET-HARDLINES-6PC	1/2" LINE	(AR)	\$23.95
30-1736-F	LINE CLAMP SET-SOFTLINES-6PC	1/2" LINE	(AR)	\$23.58
30-1737-F	LINE CLAMP SET-SOFTLINES-6PC	5/8" LINE	(AR)	\$25.47
30-1738-F	LINE CLAMP SET-SOFTLINES-6PC	3/4" LINE	(AR)	\$27.36

Chrome and Clear Fuel Filter

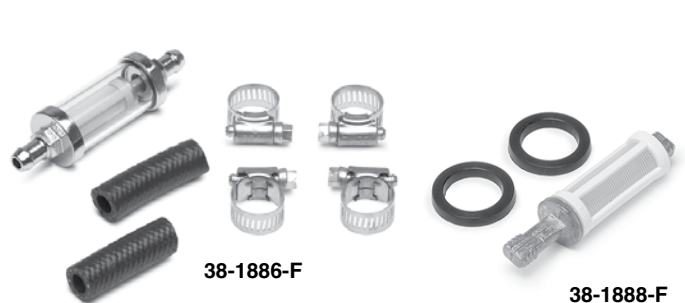

Visually inspect the condition of your fuel and filter element. Durable chrome plated. For carb systems only.

PART	DESCRIPTION	PRICE
38-1886-F	FUEL FILTER-3/8" FUEL LINE	\$9.95
38-1887-F	FUEL FILTER-5/16" FUEL LINE	\$9.95
38-1888-F	REPLACEMENT FILTER	\$3.95

Fuel Pumps

1966-77 Bronco

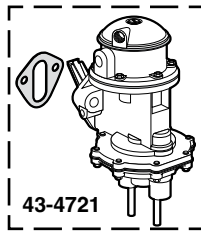

PART	DESCRIPTION	APPLICATION	REQD	PRICE
6 Cylinder Engine				
43-4721	FUEL & VACUUM PUMP	6 CYL BRONCO	66-68 (1)	\$142.95
43-4707	FUEL PUMP	6 CYL BRONCO	69-74 (1)	\$24.95
V8 Engine				
43-4722	FUEL PUMP	289 302 BRONCO	66-69 (1)	\$39.95
43-4724	FUEL PUMP	302 BRONCO	70-74 (1)	\$21.95
43-4726	FUEL PUMP	302 BRONCO	75-77 (1)	\$23.95

Fuel Door Cover



Fuel Door Cover is designed to withstand harsh conditions and installs securely with 3M™ tape, included. Requires no drilling or cutting and installs in seconds!

PART	DESCRIPTION	APPLICATION	REQD	PRICE
42-1008	FUEL DOOR COVER-STAINLESS STEEL	BRONCO 77	(1)	\$26.99

Auxiliary Gas Tank Components

1966-77 Bronco

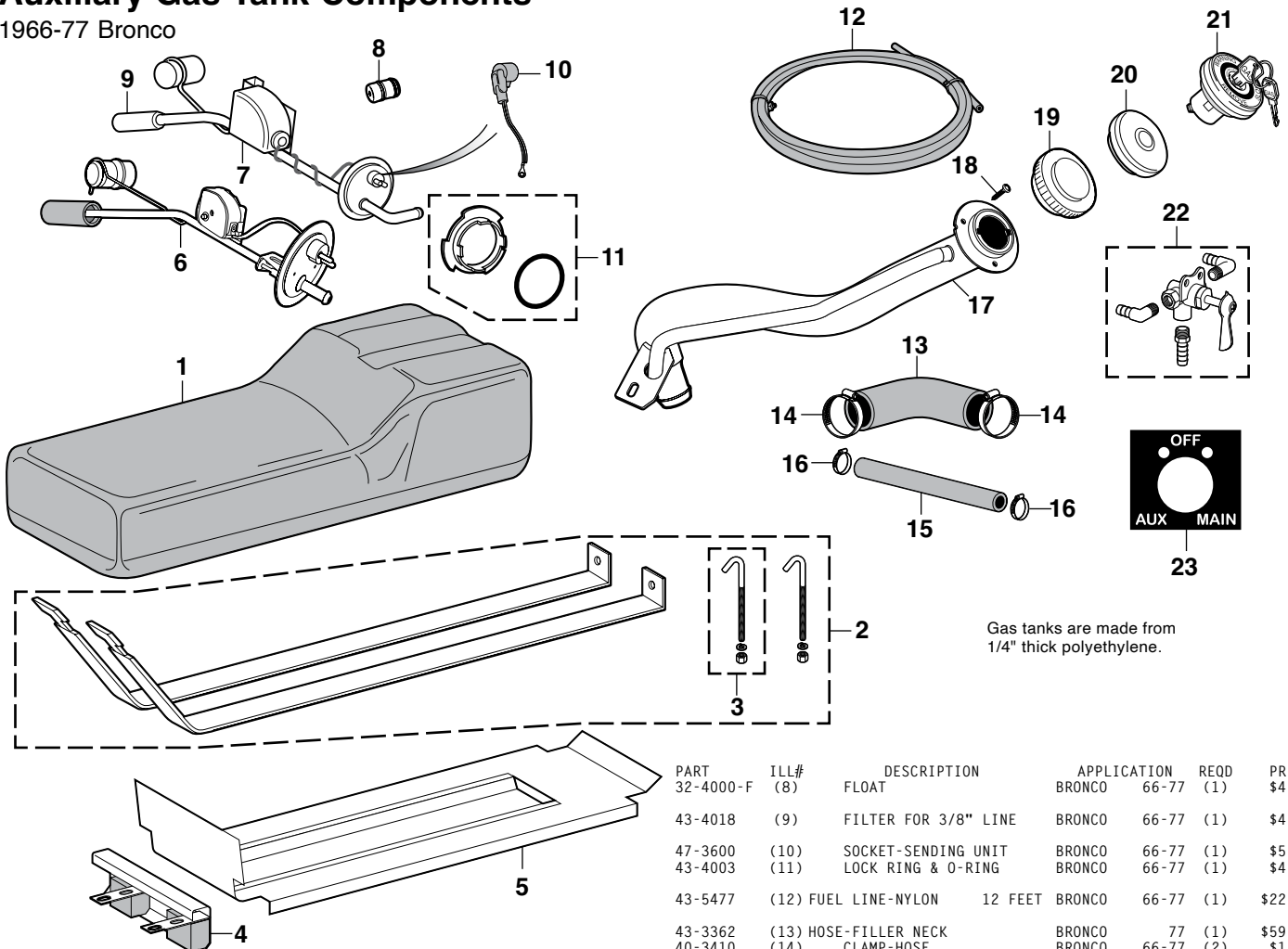

Gas tanks are made from 1/4" thick polyethylene.

PART	ILL#	DESCRIPTION	APPLICATION	REQD	PRICE
43-5013	(1)	GAS TANK-11 GALLON	"A" BRONCO	66-70 (1)	\$257.45
43-5014		GAS TANK-11 GALLON	"B" BRONCO	70-77 (1)	\$209.95
43-4092	(2)	STRAP SET-AUXILIARY TANK	BRONCO	66-77 (1)	\$44.95
40-0189	(3)	J-BOLT W/WASHER & NUT	BRONCO	66-77 (2)	\$5.45
43-4096	(4)	BRACKET-AUXILIARY TANK	BRONCO	66-77 (1)	\$37.95
43-5214	(5)	SKID PLATE-AUXILIARY TANK	BRONCO	66-77 (1)	\$82.95
43-4019	(6)	TANK SENDING UNIT	BRONCO	66-69 (1)	\$44.95
43-4022	(7)	TANK SENDING UNIT	"C" BRONCO	70-77 (1)	\$37.95

PART	ILL#	DESCRIPTION	APPLICATION	REQD	PRICE
32-4000-F	(8)	FLOAT	BRONCO	66-77 (1)	\$4.95
43-4018	(9)	FILTER FOR 3/8" LINE	BRONCO	66-77 (1)	\$4.45
47-3600	(10)	SOCKET-SENDING UNIT	BRONCO	66-77 (1)	\$5.95
43-4003	(11)	LOCK RING & O-RING	BRONCO	66-77 (1)	\$4.95
43-5477	(12)	FUEL LINE-NYLON 12 FEET	BRONCO	66-77 (1)	\$22.95
43-3362	(13)	HOSE-FILLER NECK	BRONCO	77 (1)	\$59.95
40-3410	(14)	CLAMP-HOSE	BRONCO	66-77 (2)	\$1.65
43-3376	(15)	VAPOR HOSE	BRONCO	66-77 (1)	\$3.45
40-3425	(16)	CLAMP-VAPOR HOSE	BRONCO	66-77 (2)	\$1.95
43-3312	(17)	FUEL FILLER NECK	"D" BRONCO	66-76 (1)	\$79.95
43-3313		FUEL FILLER NECK	BRONCO	77 (1)	\$94.95
30-0440-F	(18)	SCREW-FILLER NECK	BRONCO	66-77 (3)	\$7.75
32-4120-F	(19)	GAS CAP-NON LOCKING	BRONCO	66-70 (1)	\$5.95
43-4112	(20)	GAS CAP-NON LOCKING	BRONCO	71-76 (1)	\$6.45
43-4114		GAS CAP-NON LOCKING	BRONCO	77 (1)	\$4.95
32-4130-F	(21)	GAS CAP-LOCKING	BRONCO	66-70 (1)	\$14.95
43-4120		GAS CAP-LOCKING	BRONCO	71-76 (1)	\$30.95
32-4134-F		GAS CAP-LOCKING	BRONCO	77 (1)	\$16.95
43-5230	(22)	TANK SELECTOR VALVE	BRONCO	67-72 (1)	\$54.95
43-5231	(23)	SELECTOR INDICATOR PLATE	BRONCO	66-72 (1)	\$33.95

Note: "A" For models without evaporative emissions system.
 "B" For models with evaporative emissions system.
 "C" For models without fuel vapor return tubes.
 "D" 1966-70 models require the use of 1971-76 gas caps.

Rear Gas Tank Components

1966-77 Bronco

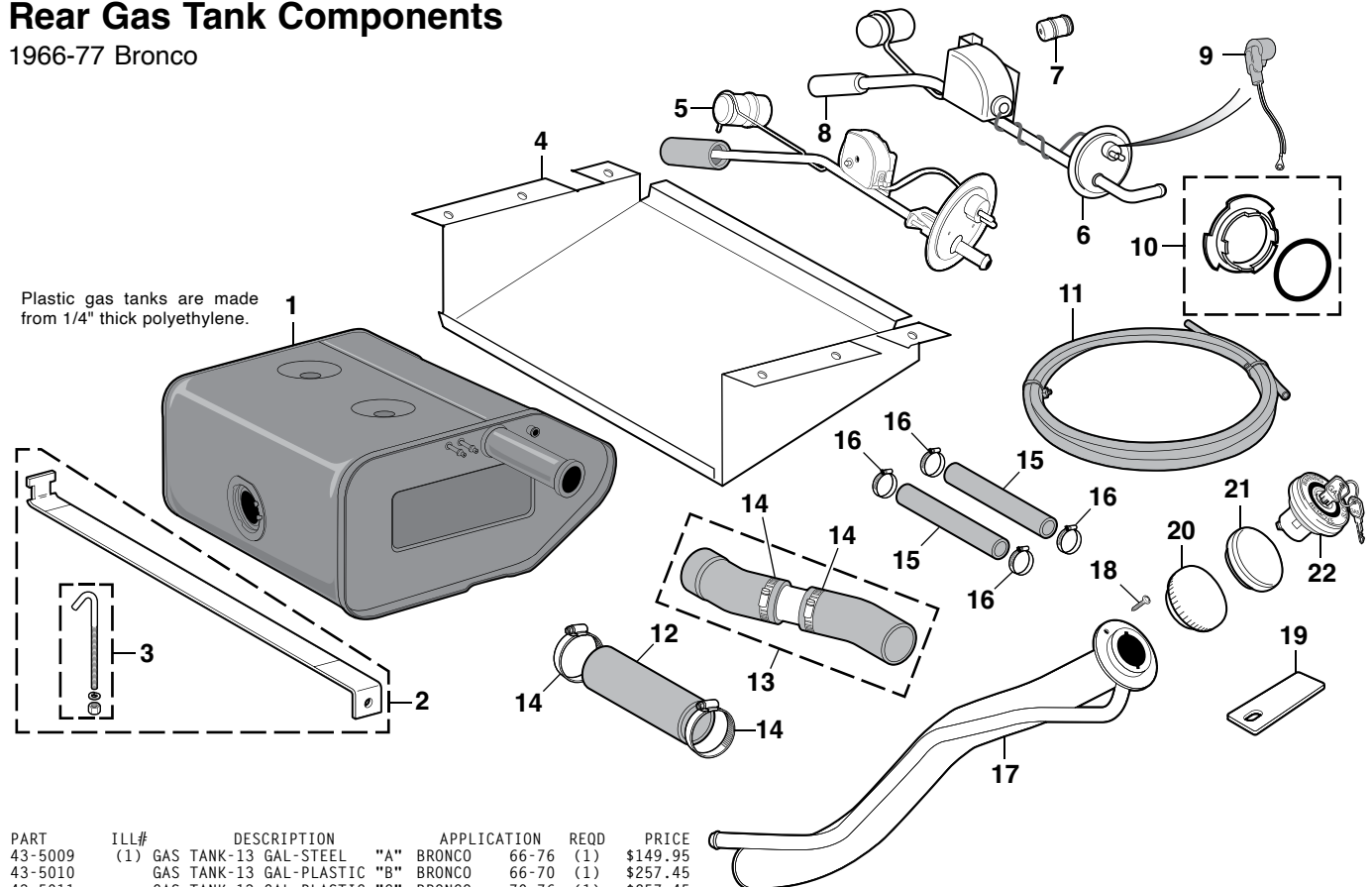

PART	ILL#	DESCRIPTION	APPLICATION	REQD	PRICE
43-5009	(1)	GAS TANK-13 GAL-STEEL "A"	BRONCO 66-76	(1)	\$149.95
43-5010		GAS TANK-13 GAL-PLASTIC "B"	BRONCO 66-70	(1)	\$257.45
43-5011		GAS TANK-13 GAL-PLASTIC "C"	BRONCO 70-76	(1)	\$257.45
43-4097	(2)	STRAP KIT-REAR TANK	BRONCO 66-77	(1)	\$24.95
40-0189	(3)	J-BOLT W/WASHER & NUT	BRONCO 66-77	(2)	\$5.45
43-5210	(4)	REAR TANK SKID PLATE	BRONCO 66-76	(1)	\$99.95
43-5211		REAR TANK SKID PLATE	BRONCO 77	(1)	\$187.95
43-4019	(5)	TANK SENDING UNIT	BRONCO 66-69	(1)	\$44.95
43-4020	(6)	TANK SENDING UNIT	BRONCO 70	(1)	\$37.95
43-4022		TANK SENDING UNIT	BRONCO 70-72	(1)	\$37.95
43-4020		TANK SENDING UNIT	BRONCO 73-76	(1)	\$37.95
43-4023		TANK SENDING UNIT	BRONCO 77	(1)	\$49.95
32-4000-F	(7)	FLOAT	BRONCO 66-77	(1)	\$4.95
43-4018	(8)	FILTER FOR 3/8" LINE	BRONCO 66-77	(1)	\$4.45
47-3600	(9)	SOCKET-SENDING UNIT	BRONCO 66-77	(1)	\$5.95

Note: "A" For 1966-70 models evaporative emissions system connections will need to be plugged.

"B" For models without evaporative emissions system.

"C" For models with evaporative emissions system.

"D" For models without fuel vapor return tubes.

"E" 1966-70 models require the use of 1971-76 gas caps.

PART	ILL#	DESCRIPTION	APPLICATION	REQD	PRICE
43-4003	(10)	LOCK RING & O-RING	BRONCO 66-77	(1)	\$4.95
43-5477	(11)	FUEL LINE-NYLON 12 FEET	BRONCO 66-77	(1)	\$22.95
43-3360	(12)	HOSE-GAS TANK CONNECTION	BRONCO 66-76	(1)	\$9.95
43-3370	(13)	HOSE ASSEMBLY-FILLER NECK	BRONCO 77	(1)	\$49.95
40-3410	(14)	CLAMP-HOSE	BRONCO 66-77	(AR)	\$1.65
43-3375	(15)	VAPOR HOSE	BRONCO 66-77	(2)	\$4.95
40-3425	(16)	CLAMP-VAPOR HOSE	BRONCO 66-77	(4)	\$1.95
43-3310	(17)	FUEL FILLER NECK	BRONCO 66-76	(1)	\$109.95
43-3311		FUEL FILLER NECK	BRONCO 77	(1)	\$99.95
30-0440-F	(18)	SCREW-FILLER NECK	BRONCO 66-77	(3)	\$7.75
43-3316	(19)	SUPPORT BRACKET-FILLER NECK	BRONCO 66-69	(1)	\$12.95
43-3317		SUPPORT BRACKET-FILLER NECK	BRONCO 70-76	(1)	\$11.95
32-4120-F	(20)	GAS CAP-NON LOCKING	BRONCO 66-70	(1)	\$5.95
43-4112	(21)	GAS CAP-NON LOCKING	BRONCO 71-76	(1)	\$6.45
43-4114		GAS CAP-NON LOCKING	BRONCO 77	(1)	\$4.95
32-4130-F	(22)	GAS CAP-LOCKING	BRONCO 66-70	(1)	\$14.95
43-4120		GAS CAP-LOCKING	BRONCO 71-76	(1)	\$30.95
32-4134-F		GAS CAP-LOCKING	BRONCO 77	(1)	\$16.95

Fuel Pump Control Module

Updating your truck to an electric fuel pump? Wiring the pump to an on-off switch or to a simple ignition switched source isn't the best idea. If an accident occurs, your pump would run as long as the switch is active. With the Fuel Pump Control Module, when the key is turned, the fuel pump turns on to prime the system in a three-second cycle, just like modern vehicles. Then the module uses the tach signal so the pump only runs when engine is running, giving you quicker start-ups and improved operating safety.

36-0906-F

PART	DESCRIPTION	PRICE
36-0906-F	FUEL PUMP CONTROL MODULE	\$62.95

Billet Locking Gas Caps



43-4145



43-4146

Billet aluminum Locking Gas Caps are manufactured from the highest quality T-6 aircraft aluminum, resulting in strong and durable products that require little or no maintenance.

W/O EEC = Tanks without Evaporative Emission Control

PART	DESCRIPTION	APPLICATION	REQD	PRICE
43-4145	LOCKING GAS CAP-MACHINED W/O EEC	BRONCO 66-70	(1)	\$86.95
43-4146	LOCKING GAS CAP-BLACK W/O EEC	BRONCO 66-70	(1)	\$86.95

Polyurethane Offset C-Bushing Sets

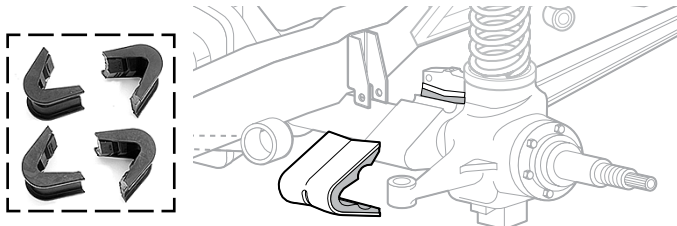

C-Bushing Sets with maximum tensile strength for stock and altered suspension available in 2°, 4° and 7° positive caster. Recommended usage for C-Bushings is 2° offset for stock to 2" lift, 4° offset for 2" to 4" lift and 7° offset for more than 4" lift.

PART	DESCRIPTION	APPLICATION	PRICE
45-1570	OFFSET C-BUSHING SET 2 DEGREE	BRONCO 66-77	\$54.95
45-1571	OFFSET C-BUSHING SET 4 DEGREE	BRONCO 66-77	\$54.95
45-1572	OFFSET C-BUSHING SET 7 DEGREE	BRONCO 66-77	\$49.95

Polyurethane Complete Offset Bushing Set

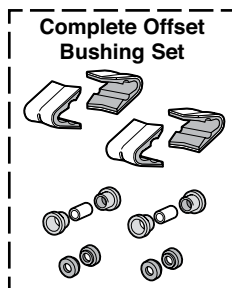

Set Contains:

- Offset C-Bushings
- Radius Arm Bushings
- Tracking Arm Bushings

Maximum tensile strength for stock and altered suspension available in 2°, 4° and 7° positive caster.

Recommended usage for Complete Offset Bushing Sets:

- 2° offset for stock to 2" lift
- 4° offset for 2" to 4" lift
- 7° offset for more than 4" lift

PART	DESCRIPTION	APPLICATION	PRICE
45-1580	COMP OFFSET BUSHING SET 2 DEGREE	BRONCO 66-75	\$75.99
45-1582	COMP OFFSET BUSHING SET 4 DEGREE	BRONCO 66-75	\$75.99
45-1584	COMP OFFSET BUSHING SET 7 DEGREE	BRONCO 66-75	\$75.99

Polyurethane Tracking Arm Bushing Set

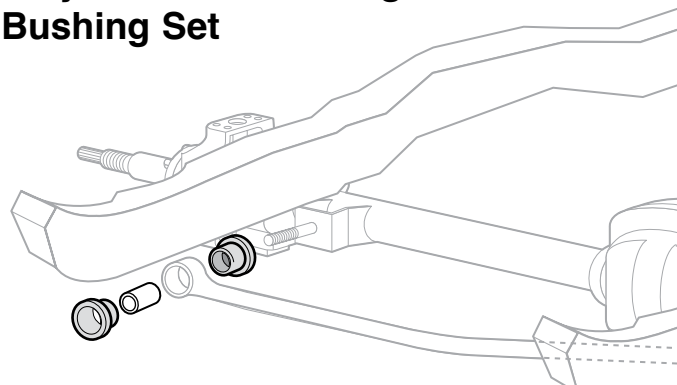

45-1540



45-1542

Tracking Arm Bushings prevent the front end from switching left to right unannounced.

PART	DESCRIPTION	APPLICATION	PRICE
45-1540	TRACKING ARM BUSHING SET	BRONCO 66-75	\$12.95
45-1542	TRACKING ARM BUSHING SET	BRONCO 76-77	\$16.19

Performance Sway Bars Give You Bolt-On Handling and Control ... Drive Faster Through Turns with Improved Traction



48-2208

Improve the handling ability and cornering traction of your vehicle with a Performance Sway Bar. Too much weight transfer in a corner destroys a vehicle's road-holding ability, causing the wheels to "drift" or "creep" sideways in the turn, resulting in poor handling and excessive tire wear. Sway bars give your vehicle the balance and stability it needs in curves, passing situations and uneven surfaces.

Performance Sway Bars are fully forged from hardened, high carbon steel and powder coated black for durability. Sway bars come with urethane end link and frame bushings. Brackets included for end link style attachment.

PART	DESCRIPTION	APPLICATION	PRICE
Front Sway Bar			
48-2208	SWAY BAR-FRONT 7/8"	BRONCO 66-77	\$195.75
Rear Sway Bar			
48-2221	SWAY BAR-REAR 3/4"	BRONCO 66-77	\$187.95

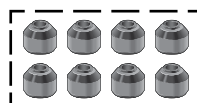

34-0120-F

Urethane End Link Bushing Set is a replacement for end link style bushings. These non-compressing bushings allow sway bars to exert maximum control and do not collapse like normal rubber bushings.

PART	DESCRIPTION	APPLICATION	PRICE
34-0120-F	URETHANE END LINK BUSHING SET SET OF 8		\$14.95

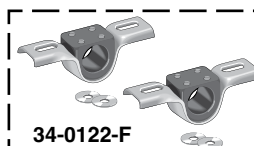

34-0122-F

Urethane Frame Bushing Set includes heavy-duty brackets and urethane bushings that reduce "give" compared to rubber bushings. Applicable to almost all sway bars that attach with standard style frame bushings and brackets.

PART	DESCRIPTION	APPLICATION	PRICE
48-2232	URETHANE FRAME BUSHING SET 3/4"	SET OF 2	\$24.45
34-0122-F	URETHANE FRAME BUSHING SET 7/8"	SET OF 2	\$23.10

Polyurethane Sway Bar Bushing Set

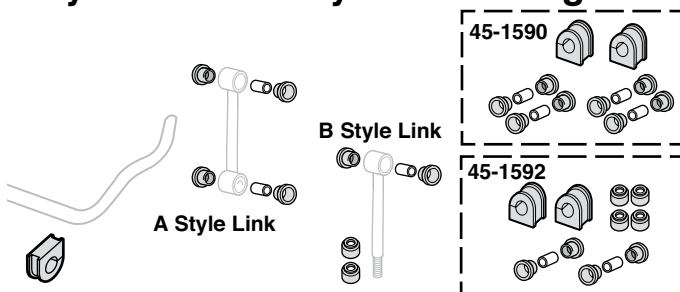

Specially formulated bushings will not mush out or distort like original rubber and improve handling characteristics dramatically. Use with existing mounting brackets.

A Style sets include two sway bar bushings for use with existing brackets and eight bushings with four sleeves for end links.

B Style sets include two sway bar bushings for use with existing brackets and four bushings with two sleeves for eye ends and four grommets for bayonet style end links.

PART	DESCRIPTION	APPLICATION	PRICE
45-1590	SWAY BAR BUSHING SET-A STYLE	BRONCO 66-77	\$23.95
45-1592	SWAY BAR BUSHING SET-B STYLE	BRONCO 66-77	\$19.95

Performance Polyurethane Bushing Sets

1966-77 Bronco

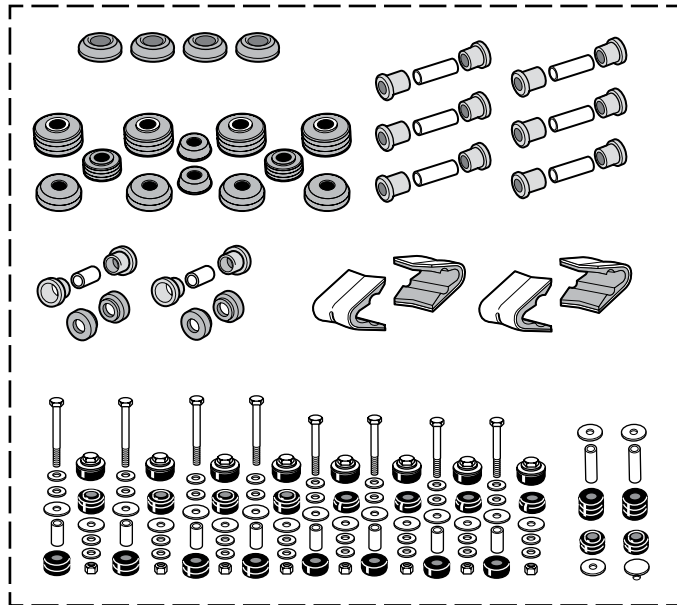

Polyurethane Bushings allow your suspension to travel throughout its full range without binding, yet are firm to maintain proper alignment.

- Offset C-Bushings have maximum tensile strength for stock and altered suspension available in 2° and 4° positive caster. Recommended usage for C-Bushing is 2° offset for stock to 2" lift and 4° offset for 2" to 4" lift.
- Radius arm bushings allow your suspension to travel throughout its full range without binding, yet are firm enough to maintain proper alignment.
- Track arm bushings are manufactured for a specific job. They prevent rear end from switching left to right unannounced. Call or go online and order yours today.

PART	DESCRIPTION	APPLICATION	REQD	PRICE
45-1490	POLYURETHANE BUSHING SET	"A" BRONCO 66-77	(1)	\$309.95
45-1491	POLYURETHANE BUSHING SET	"B" BRONCO 66-77	(1)	\$312.30

Note: "A" With 2° C-bushings.
"B" With 4° C-bushings.

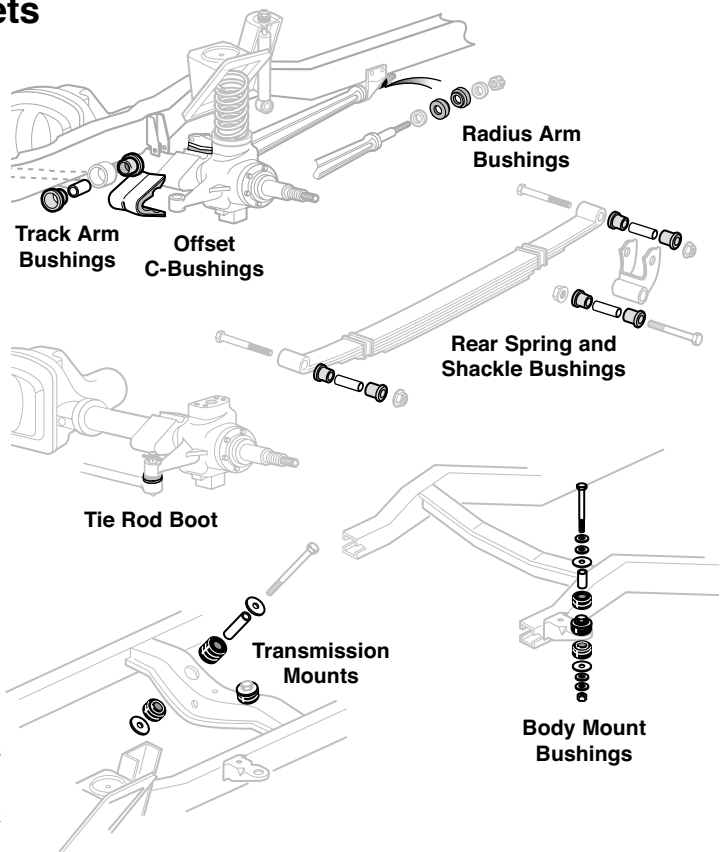

- The combination of heavy-duty leaf springs and polyurethane spring bushings allow the rest of your suspension to function properly and give you that positive feeling on take off, cornering, braking and bumps.
- Cab mounts and body mounts are soft, yet rugged with a steel ring molded into the end for durability.
- Transmission mounts are soft enough for smooth operation on the street, yet strong enough for use at the drag strip, off-road and circle track.

The Bronco System includes ...

C-Bushings, Radius Arm Bushings, Rear Spring and Shackle Bushings, Body Mounts, Body Mount Hardware, Body Mount Bushings, Transmission Mounts and Tie Rod End Boots.

Polyurethane Leaf Spring Bushings



The combination of heavy-duty Leaf Springs and Polyurethane Spring Bushings allows proper suspension function in takeoff, cornering, braking and bumps.

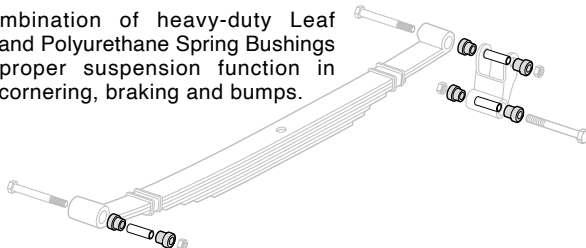

PART	DESCRIPTION	APPLICATION	REQD	PRICE
45-1550	REAR SPRING/SHACKLE BUSHINGS	BRONCO 66-77	(1)	\$49.95

Polyurethane Radius Arm Bushing Sets

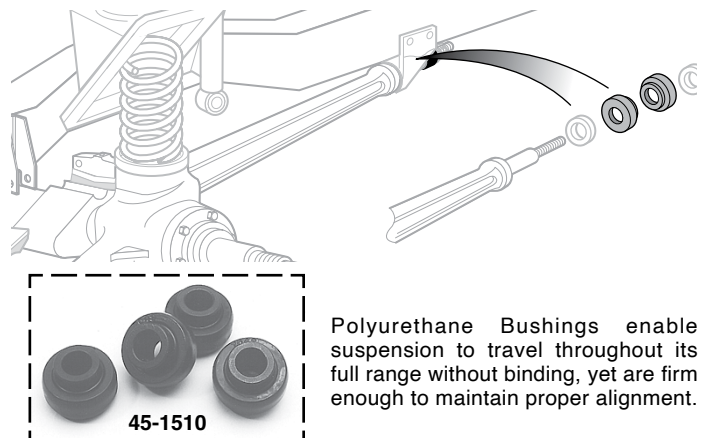

Polyurethane Bushings enable suspension to travel throughout its full range without binding, yet are firm enough to maintain proper alignment.

PART	DESCRIPTION	APPLICATION	REQD	PRICE
45-1510	RADIUS ARM BUSHING SET	BRONCO 66-77	(1)	\$17.95

Front Suspension

1966-77 Bronco

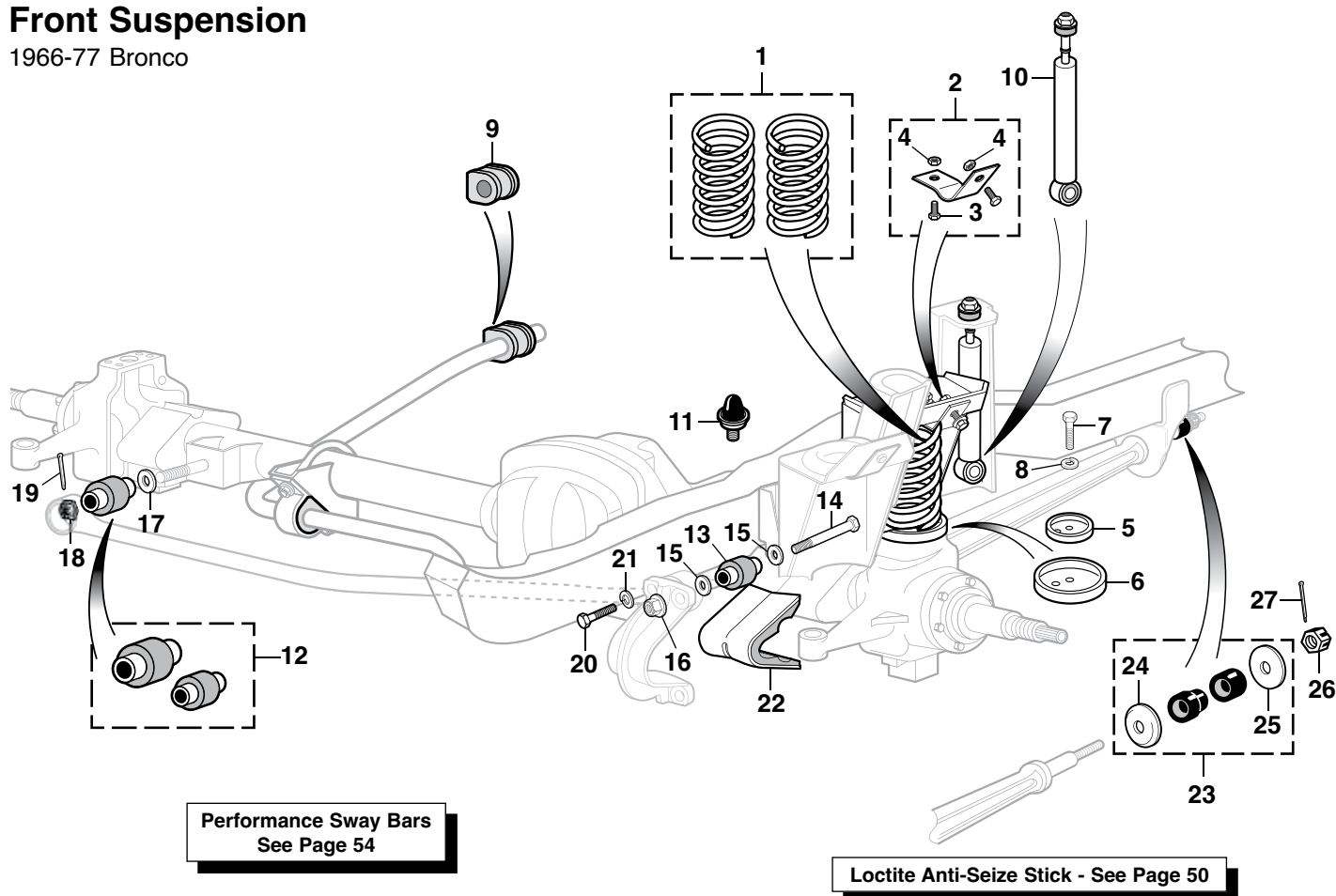

Performance Sway Bars
See Page 54

Loctite Anti-Seize Stick - See Page 50

PART	ILL#	DESCRIPTION	APPLICATION	REQD	PRICE	PART	ILL#	DESCRIPTION	APPLICATION	REQD	PRICE
45-2830	(1)	FRONT COIL SPRING SET	BRONCO 66-77	(1)	\$119.95	45-1410	(13)	BUSHING-AXLE END	BRONCO 76-77	(1)	\$9.95
45-2733	(2)	FRONT SPRING UPPER MOUNT	BRONCO 66-77	(2)	\$7.95	45-1319	(14)	BOLT	SMALL BRONCO 66-77	(1)	\$1.95
30-0233-F	(3)	HEX BOLT	BRONCO 66-77	(4)	\$.75	30-0633-F	(15)	FLAT WASHER	SMALL BRONCO 66-77	(2)	\$.95
30-0938-F	(4)	TORQUE LOCK NUT	BRONCO 66-77	(4)	\$.65	30-0835-F	(16)	TORQUE LOCK NUT	SMALL BRONCO 66-77	(1)	\$1.35
45-2833	(5)	FRONT SPRING LOWER MOUNT	BRONCO 66-77	(2)	\$9.95	30-0621-F	(17)	FLAT WASHER	LARGE BRONCO 66-77	(1)	\$1.35
45-1240	(6)	FRONT SPRING LOWER SEAT	BRONCO 71-77	(2)	\$19.95	40-0691	(18)	SLOTTED NUT	LARGE BRONCO 66-77	(1)	\$6.45
40-0724	(7)	BOLT-SEAT	BRONCO 66-77	(4)	\$1.35	30-2730-F	(19)	COTTER PIN	LARGE BRONCO 66-77	(1)	\$.65
40-0627	(8)	WASHER-SEAT	BRONCO 66-77	(4)	\$.65	40-0344	(20)	BOLT-RADIUS ARM CAP	BRONCO 66-77	(8)	\$1.95
45-1440	(9)	FRONT SWAY BAR BUSHING	BRONCO 76-77	(2)	\$3.45	40-0635	(21)	LOCK WASHER	BRONCO 66-77	(8)	\$1.25
48-1628	(10)	KYB GR2 GAS SHOCK-FRONT	BRONCO 66-77	(2)	\$49.95	45-1430	(22)	C-BUSHING-AXLE	BRONCO 66-77	(4)	\$8.95
48-1660		KYB GAS-A-JUST SHOCK-FRONT	BRONCO 66-77	(2)	\$65.37	45-1419	(23)	RADIUS ARM BUSHING SET	BRONCO 66-77	(2)	\$10.95
40-1860	(11)	AXLE BUMPER	BRONCO 66-77	(2)	\$10.95	40-0988	(24)	RETAINER-BUSHING	BRONCO 66-77	(2)	\$3.95
45-1429	(12)	TRACK BAR BUSHING KIT	BRONCO 66-75	(1)	\$9.95	40-0989	(25)	WASHER-BUSHING	BRONCO 66-77	(2)	\$1.95
						40-0998	(26)	CASTLE NUT	BRONCO 66-77	(2)	\$1.45
						40-2713	(27)	COTTER PIN	BRONCO 66-77	(2)	\$.65

Flare Nut Wrench Set



38-1241-F

Angled flare nut wrenches are ideal for most tube fitting applications such as brake, fuel, vacuum and coolant lines. Set fits tubing nut sizes 3/8", 7/16", 1/2", 9/16", 5/8" and 11/16".

PART	DESCRIPTION	PRICE
38-1241-F	FLARE NUT WRENCH SET-SAE	\$16.95

Coil Spring Compressor



34-2808-F

Remove and install coil springs with convenience and safety. Features safety U-bolt set, Acme threaded rods and ductile alloy cast hooks for safe and easy operation.

PART	DESCRIPTION	APPLICATION	PRICE
34-2808-F	COIL SPRING COMPRESSOR	3 SHAFTS	\$49.95

Heavy-Duty Gas-Charged Shocks

Heavy-Duty (HD) Gas-Charged Shocks limit unsafe roll or sway when cornering and regain control of spring and suspension movement.

KYB Shock Absorbers

GR-2 Gas Shock Absorbers

The KYB GR-2 Shock Absorbers give you a satin ride at an economical price. They feature lower pressure for riding comfort, along with improved handling and response only gas shocks can provide. The GR-2 Gas Shock Absorber is the economical way to step up from hydraulic shocks to the quality ride and control of gas.

Gas-A-Just Shock Absorbers

You can depend on Gas-A-Just for unsurpassed road control. KYB Gas-A-Just Shocks are America's best selling monotube gas shocks. They feature higher gas pressure to keep your truck's tires glued to the road surface. They provide unsurpassed control on even the most demanding roads. Monotube design and high pressure gas eliminate the age old problem of performance fade by eliminating aeration and foaming, a problem with other shocks that use two-tube construction that allows air to mix with fluid.

Rear Suspension

1966-77 Bronco



Polyurethane Suspension Bushing Sets that Improve Handling
See Pages 54 & 55

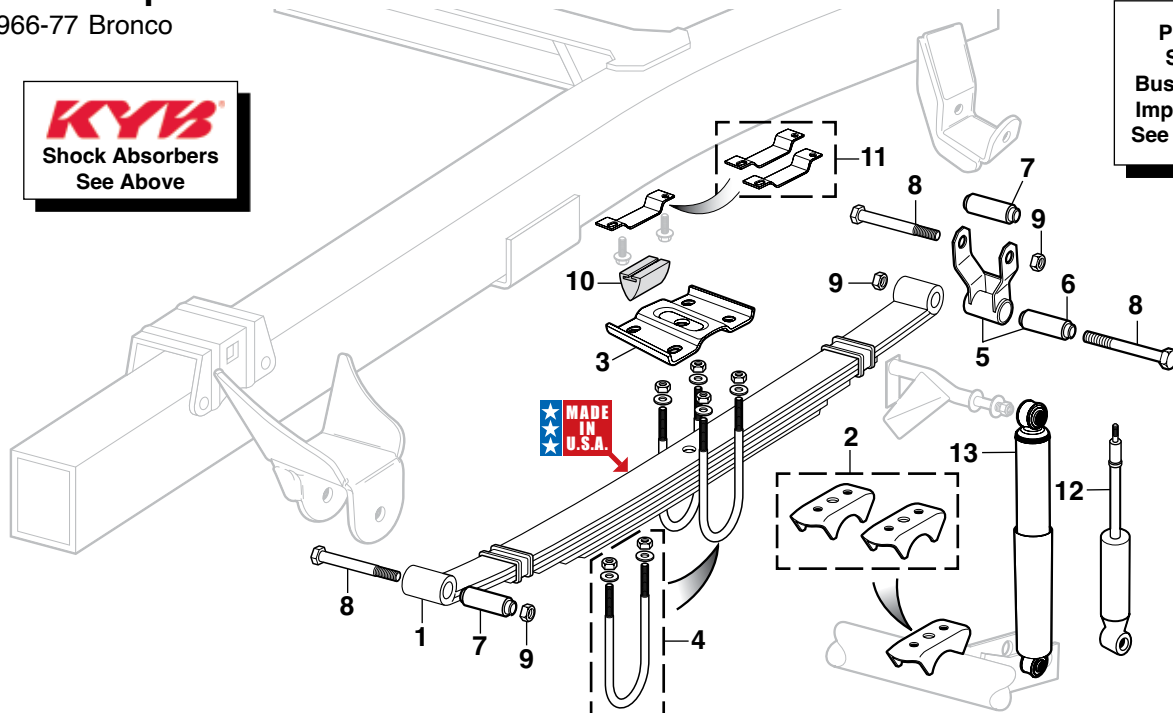

PART	ILL#	DESCRIPTION	APPLICATION	REQD	PRICE
45-2946	(1)	LEAF SPRING 6 LEAF	"A" BRONCO 66-77	(2)	\$239.95
45-1200	(2)	SPRING PERCH SET	"B" BRONCO 66-77	(1)	\$19.95
45-1219	(3)	SPRING SEAT	BRONCO 66-77	(2)	\$19.95
40-0380	(4)	U-BOLT W/WASHERS & NUTS	BRONCO 66-77	(4)	\$9.45
45-1405	(5)	REAR SHACKLE W/BUSHING	BRONCO 66-77	(2)	\$25.95
45-1335	(6)	BUSHING-SHACKLE	BRONCO 66-77	(2)	\$5.95

Note: "A" Includes spring eye bushings.
"B" Welding required.

PART	ILL#	DESCRIPTION	APPLICATION	REQD	PRICE
45-1346	(7)	BUSHING-SPRING EYE	BRONCO 66-77	(4)	\$9.95
45-1320	(8)	BOLT	BRONCO 66-77	(6)	\$2.95
30-0835-F	(9)	TORQUE LOCK NUT	BRONCO 66-77	(6)	\$1.35
40-1862	(10)	AXLE BUMPER	BRONCO 66-77	(2)	\$7.95
40-1869	(11)	AXLE BUMPER BRACKET SET	BRONCO 66-77	(1)	\$29.95
48-1634	(12)	KYB GR2 GAS SHOCK-REAR	"C" BRONCO 66	(2)	\$54.64
48-1630	(13)	KYB GR2 GAS SHOCK-REAR	"D" BRONCO 67-77	(2)	\$65.49
48-1680		KYB GAS-A-JUST-REAR	"C" BRONCO 66	(2)	\$70.91
38-1696-F		KYB GAS-A-JUST-REAR	"D" BRONCO 67-77	(2)	\$72.29

Note: "C" Fits models up to serial #830,000.
"D" Fits models from serial #830,001-on.

3" Body Lift Kit ... Makes Room for Larger Tires

A Body Lift spaces the body away from the frame to make room for larger tires without altering the suspension.

Body Lift Kit includes reinforced nylon spacers, compression tested to 50,000 psi, and plated grade 5 hardware.

Read This: Installation of a body lift will change the center of gravity and the handling characteristics of the vehicle. Because of the higher center of gravity and larger tires, the vehicle will handle and react differently both on and off road. You must drive it safely! Extreme care must be taken to prevent vehicle rollover or loss of control, which could result in serious injury or death. Avoid sudden sharp turns or abrupt maneuvers and always make sure all vehicle occupants have their seat belts fastened.

Since the stock suspension is not affected, and larger tires are normally part of the plan, new shocks are recommended.

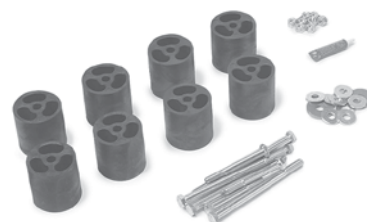

PART	DESCRIPTION	APPLICATION	REQD	PRICE
49-4612	3" BODY LIFT KIT	BRONCO 66-77	(1)	\$152.00

Steering Column Components

1966-74 Bronco

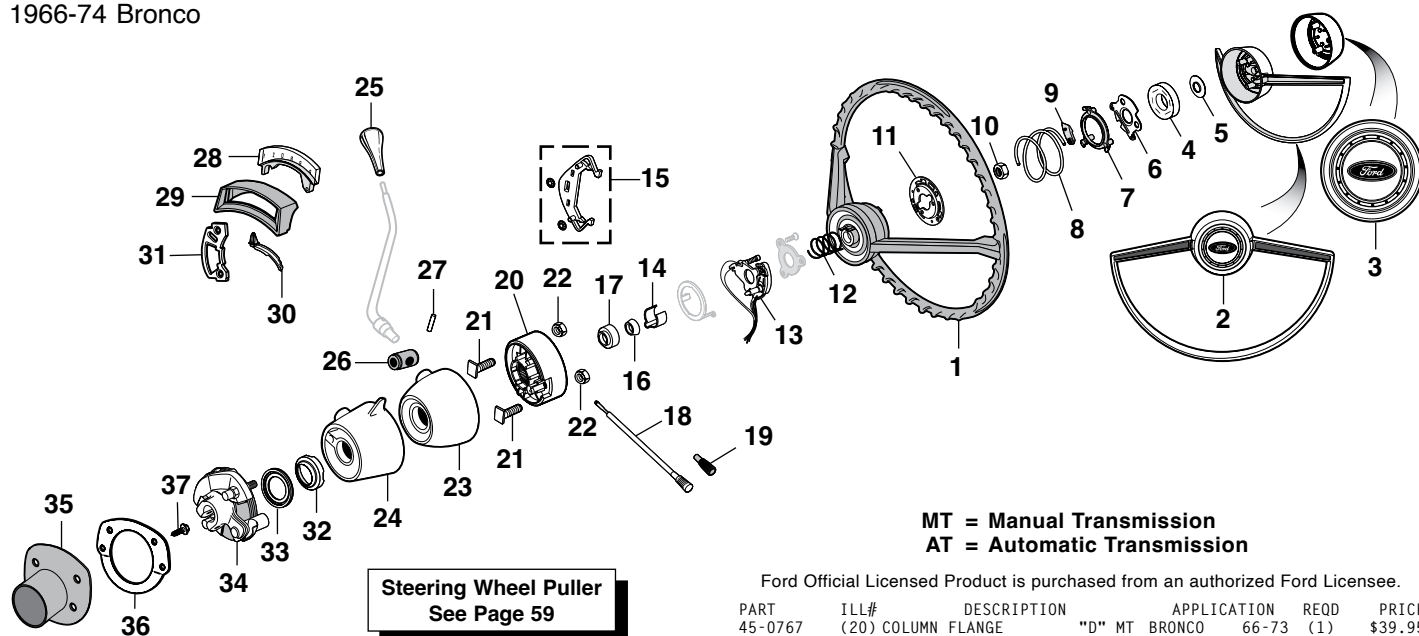

MT = Manual Transmission
AT = Automatic Transmission

Ford Official Licensed Product is purchased from an authorized Ford Licensee.

PART	ILL#	DESCRIPTION	APPLICATION	REQD	PRICE
45-0619	(1)	STEERING WHEEL BLACK	BRONCO	66-74 (1)	\$199.95
45-0405	(2)	HORN RING-SILVER	BRONCO	66-74 (1)	\$124.95
45-0406	(3)	HORN BUTTON-SILVER	BRONCO	66-74 (1)	\$67.95
45-0430	(4)	HORN PAD	BRONCO	66-73 (1)	\$2.95
45-0435	(5)	RETAINER-HORN PAD	BRONCO	66-73 (1)	\$4.50
45-0436	(6)	HORN CONTACT PLATE	BRONCO	66-74 (1)	\$8.45
45-0452	(7)	HORN RETAINER PLATE	BRONCO	66-74 (1)	\$1.45
40-3214	(8)	HORN BUTTON & RING SPRING	BRONCO	66-74 (1)	\$2.95
45-0454	(9)	INSULATOR-HORN CONTACT-LWR	BRONCO	66-74 (2)	\$11.95
29-0510-F	(10)	STEERING WHEEL NUT	BRONCO	66-74 (1)	\$1.25
45-0453	(11)	HORN CAM RING	BRONCO	66-74 (1)	\$24.95
40-3220	(12)	SPRING-UPPER COLUMN	BRONCO	66-74 (1)	\$2.95
47-0755	(13)	TURN SIGNAL SWITCH	BRONCO	66-73 (1)	\$24.95
47-0757		TURN SIGNAL SWITCH	MT BRONCO	74 (1)	\$39.95
47-0758		TURN SIGNAL SWITCH	AT BRONCO	74 (1)	\$38.95
45-0729	(14)	CAM-SIGNAL OFF	BRONCO	66-74 (1)	\$7.95
45-0731	(15)	CAM REPAIR KIT	BRONCO	66-74 (1)	\$9.95
45-0795	(16)	COLUMN SLEEVE	BRONCO	66-73 (2)	\$4.95
45-0795		COLUMN SLEEVE	"A" BRONCO	74 (2)	\$4.95
45-0796		COLUMN SLEEVE	"B" BRONCO	74 (2)	\$3.95
45-0740	(17)	COLUMN BEARING	BRONCO	66-73 (2)	\$5.95
45-0740		COLUMN BEARING	"A" BRONCO	74 (2)	\$5.95
45-0741		COLUMN BEARING	"B" BRONCO	74 (2)	\$11.95
45-0712	(18)	SIGNAL LEVER W/BLACK KNOB	"C" BRONCO	66-74 (1)	\$8.95
45-0713		SIGNAL LEVER W/CHROME KNOB	"C" BRONCO	66-74 (1)	\$7.95
45-0711	(19)	KNOB-TURN SIGNAL	BRONCO	66 (1)	\$7.95
43-7350	(23)	SHIFT COLLAR 3 SPEED MT	BRONCO	66-74 (1)	\$25.95
43-7352	(24)	SHIFT COLLAR AT	BRONCO	73-74 (1)	\$24.95
40-2654	(25)	SHIFT LEVER KNOB-BLACK	BRONCO	66-74 (1)	\$11.95
40-2655		SHIFT LEVER KNOB-CHROME	BRONCO	66-74 (1)	\$16.95
43-7323	(26)	SHIFT INSULATOR	BRONCO	66-74 (1)	\$3.45
40-2722	(27)	PIN-SHIFT LEVER	MT BRONCO	66-74 (1)	\$1.65
40-2720		PIN-SHIFT LEVER	AT BRONCO	66-74 (1)	\$1.85
43-7232	(28)	TRANS SHIFT DIAL	AT BRONCO	74 (1)	\$17.95
43-7230	(29)	SHIFT INDICATOR COVER	AT BRONCO	74 (1)	\$14.95
43-7231	(30)	INDICATOR POINTER	AT BRONCO	74 (1)	\$11.95
43-7245	(31)	SHIFT LOCKOUT PLATE	BRONCO	73-74 (1)	\$22.95
45-0735	(32)	BEARING CUP FLANGE "E"	BRONCO	66-74 (1)	\$10.45
45-0762	(33)	LOWER BEARING SEAL	BRONCO	66-74 (1)	\$5.45
45-0265	(34)	COLUMN COUPLER "F"	BRONCO	72-74 (1)	\$44.95
45-0229	(35)	SEAL-COLUMN TO FLOOR	BRONCO	66-72 (1)	\$16.95
45-0238	(36)	COLUMN SEAL RETAINER	BRONCO	66-72 (1)	\$29.95
30-0475-F	(37)	SCREW-RETAINER	BRONCO	66-72 (4)	\$1.65

Note: "A" Fits models with manual steering.
"B" Fits models with power steering.
"C" 1967-77 style knob included.
"D" Fits models up to serial #S20,000.
"E" Welding required.
"F" Fits models from serial #P40,001-on.

Shift Components

1966-77 Bronco

MT = Manual Transmission

PART	ILL#	DESCRIPTION	APPLICATION	REQD	PRICE
43-7316	(1)	REPAIR KIT-SHIFT BUSHING MT	BRONCO	66-77 (1)	\$9.45
43-7313	(2)	SHIFT ARM-1ST & REV	MT BRONCO	66-72 (1)	\$19.95
43-7314	(3)	SHIFT ARM-2ND & 3RD	MT BRONCO	66-72 (1)	\$19.95
43-7309	(4)	SPACER-SHIFT ARM "A" MT	BRONCO	66-72 (1)	\$3.95
43-7317		SPACER-SHIFT ARM "B" MT	BRONCO	72-77 (1)	\$3.95
43-7315	(5)	THRUST WASHER-SHIFT ARM MT	BRONCO	66-77 (2)	\$2.25
43-7318	(6)	CLIP-SHIFT ARM/LINKAGE	BRONCO	66-77 (AR)	\$1.45

Note: "A" Fits models up to serial #P60,000.
"B" Fits models from serial #P60,000-on.

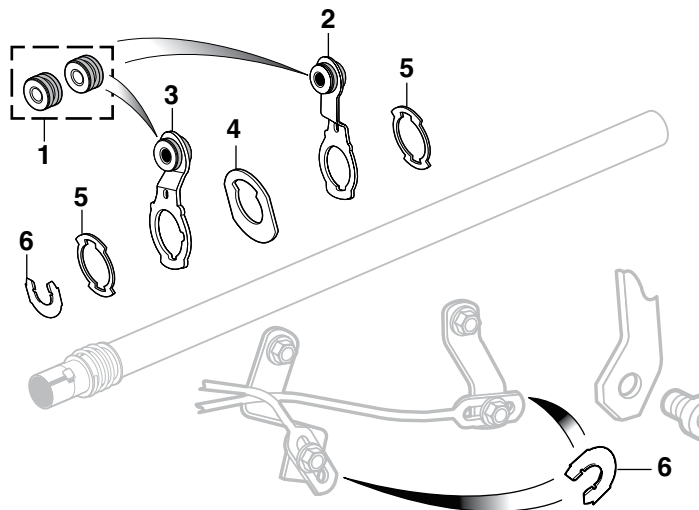

Steering Column Components

1975-77 Bronco

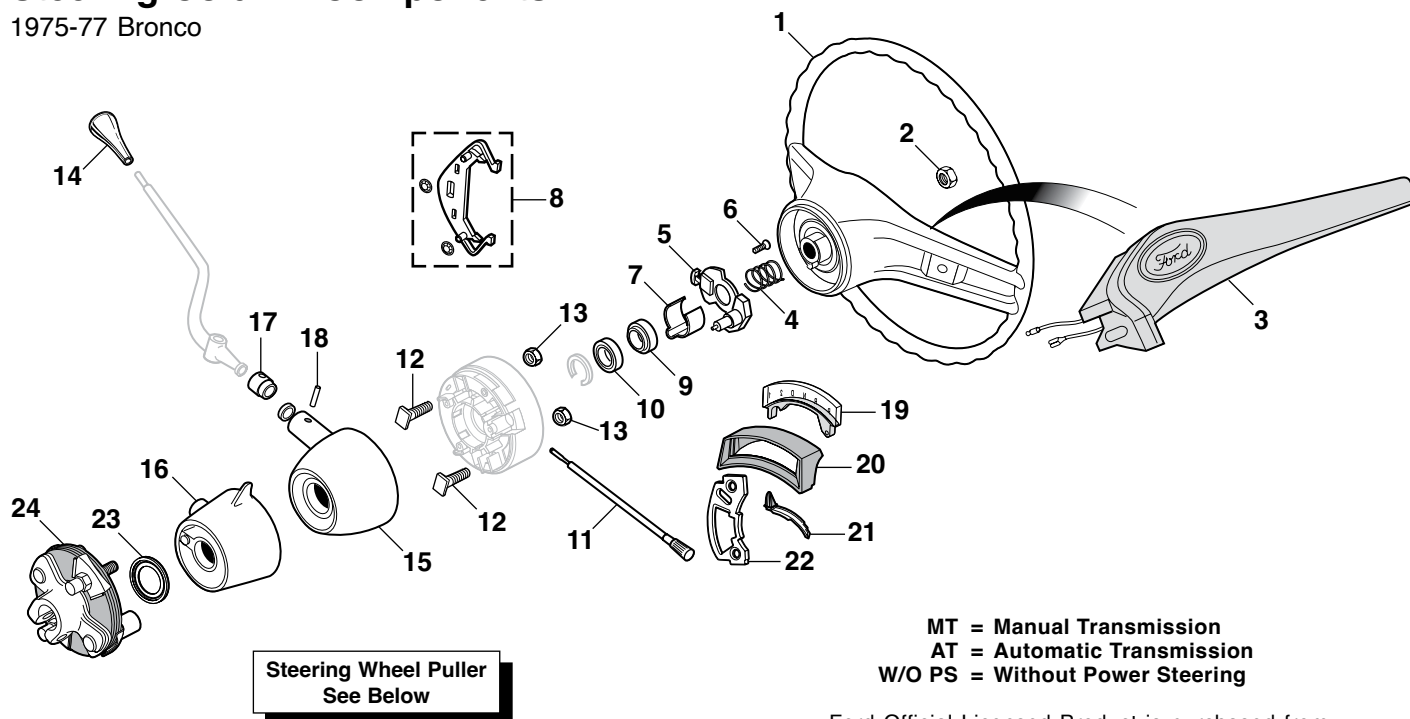

MT = Manual Transmission
AT = Automatic Transmission
W/O PS = Without Power Steering

Ford Official Licensed Product is purchased from an authorized Ford Licensee

PART	ILL#	DESCRIPTION	APPLICATION	REQD	PRICE	PART	ILL#	DESCRIPTION	APPLICATION	REQD	PRICE		
45-0620	(1)	STEERING WHEEL-BLACK	BRONCO	75-77	(1)	\$289.95	45-0390	(12)	BOLT-COLUMN FLANGE	BRONCO	75-77	(2)	\$.79
29-0510-F	(2)	NUT-STEERING WHEEL	BRONCO	75-77	(1)	\$1.25	40-0824	(13)	NUT-COLUMN FLANGE	BRONCO	75-77	(2)	\$.65
45-0695	(3)	HORN BAR-BLACK FINISH	BRONCO	75-77	(1)	\$119.95	40-2654	(14)	SHIFT LEVER KNOB-BLACK	BRONCO	75-77	(1)	\$11.95
40-3220	(4)	SPRING-UPPER COLUMN	BRONCO	75-77	(1)	\$2.95	40-2655		SHIFT LEVER KNOB-CHROME	BRONCO	75-77	(1)	\$16.95
47-0757	(5)	TURN SIGNAL SWITCH	MT BRONCO	75-77	(1)	\$39.95	43-7350	(15)	SHIFT COLLAR 3 SPEED	MT BRONCO	75-77	(1)	\$25.95
47-0758		TURN SIGNAL SWITCH	AT BRONCO	75-77	(1)	\$38.95	43-7352	(16)	SHIFT COLLAR	AT BRONCO	75-77	(1)	\$24.95
							43-7323	(17)	SHIFT INSULATOR	BRONCO	75-77	(1)	\$3.45
30-0572-F	(6)	SCREW-SWITCH TO COLUMN	BRONCO	75-77	(3)	\$.75	40-2722	(18)	PIN-SHIFT LEVER	MT BRONCO	75-77	(1)	\$.65
45-0729	(7)	CAM-SIGNAL OFF	BRONCO	75-77	(1)	\$7.95	40-2720		PIN-SHIFT LEVER	AT BRONCO	75-77	(1)	\$.85
45-0731	(8)	CAM REPAIR KIT	BRONCO	75-77	(1)	\$9.95	43-7232	(19)	TRANS SHIFT DIAL	AT BRONCO	75-77	(1)	\$17.95
							43-7230	(20)	SHIFT INDICATOR COVER	AT BRONCO	75-77	(1)	\$14.95
45-0741	(9)	COLUMN BEARING	BRONCO	75-77	(2)	\$11.95	43-7231	(21)	INDICATOR POINTER	AT BRONCO	75-77	(1)	\$11.95
45-0796	(10)	COLUMN SLEEVE	BRONCO	75-77	(2)	\$3.95	43-7245	(22)	SHIFT LOCKOUT PLATE	BRONCO	75-77	(1)	\$22.95
45-0712	(11)	TURN SIGNAL LEVER	W/BLACK KNOB	75-77	(1)	\$8.95	45-0762	(23)	LOWER BEARING SEAL W/O PS	BRONCO	75-77	(1)	\$5.45
45-0713		TURN SIGNAL LEVER	W/CHROME KNOB	75-77	(1)	\$7.95	45-0265	(24)	COLUMN COUPLER	BRONCO	75-77	(1)	\$44.95

Steering Wheel Covers



42-1811

Steering Wheel Cover with no-lace design features a stretchable inner rubber core covered with supple, long-wearing nylon for durability and comfort. Simple to install and available in black only. Call or go online and order today.

PART	DESCRIPTION	PRICE
42-1811	COVER-BLK 15-1/2" - 16-1/2"	\$5.95

Deluxe Wheel Covers



42-1812-BL

Deluxe Steering Wheel Covers are made of cushioned leather and are double the thickness of any other steering wheel cover.

Steering Wheel Covers feature Porotherm construction that keeps them cool in the summer and warm in the winter.

PART	DESCRIPTION	PRICE
42-1812-BL	COVER-BLK UP TO 16" WHEELS	\$7.45
42-1813-BL	COVER-BLK FITS 16"-18"	\$7.45

Steering Wheel Puller

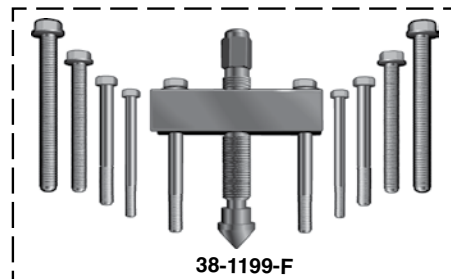

38-1199-F

Steering Wheel Puller features forged, milled yoke and center screw with pointed/removable adaptor. Includes five sets of bolts in standard and metric sizes. Can also be used to remove pulleys, flanges and gears.

PART	DESCRIPTION	PRICE
38-1199-F	STEERING WHEEL PULLER	\$31.95

Steering Controls

1966-75 Bronco

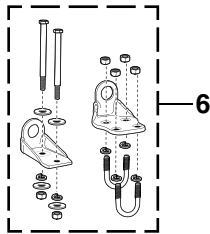

PART	ILL#	DESCRIPTION	APPLICATION	REQD	PRICE
45-1930	(1)	DRAG LINK	BRONCO 66-75	(1)	\$149.95
45-2030	(2)	TIE ROD-END-RH	BRONCO 66-75	(1)	\$39.95
34-1160-F	(3)	ADJUSTING SLEEVE	BRONCO 66-75	(1)	\$9.95
45-2215	(4)	PITMAN ARM W/POWER STEERING	BRONCO 72-75	(1)	\$64.95
45-2430	(5)	CENTER LINK	BRONCO 66-75	(1)	\$139.95
45-2308	(6)	STABILIZER KIT-OE STYLE	BRONCO 66-75	(1)	\$69.95
45-2311	(7)	STABILIZER-OE STYLE	BRONCO 66-75	(1)	\$42.95

Left Hand (LH) & Right Hand (RH)
Means as You Sit Facing Forward in the Vehicle

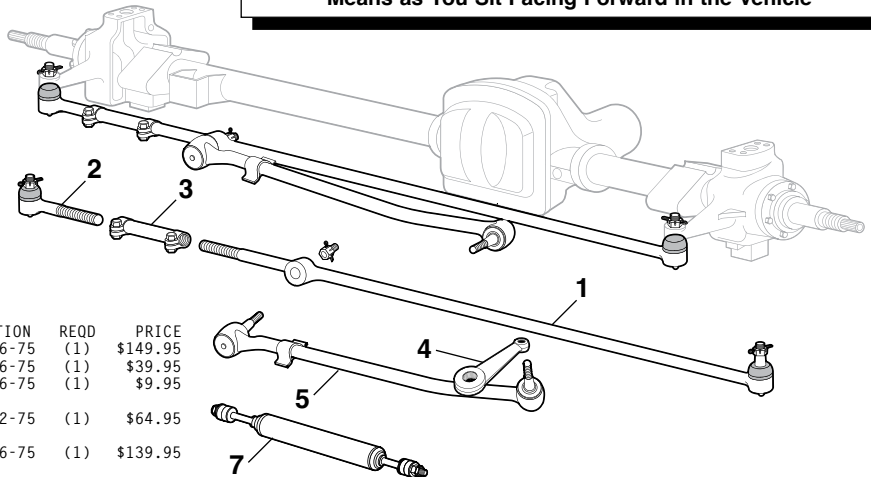

Steering Controls

1976-77 Bronco

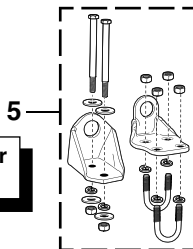

Pitman Arm Puller
See Below

PART	ILL#	DESCRIPTION	APPLICATION	REQD	PRICE
45-2032	(1)	STEERING TIE ROD END-OUTER	BRONCO 76-77	(1)	\$22.95
45-1932	(2)	TIE ROD END-INNER	BRONCO 76-77	(1)	\$49.95
34-1150-F	(3)	ADJUSTING SLEEVE	BRONCO 76-77	(1)	\$7.95
45-2432	(4)	DRAG LINK	BRONCO 76-77	(1)	\$214.95
45-2309	(5)	STABILIZER KIT	BRONCO 76-77	(1)	\$44.95
45-2311	(6)	STEERING STABILIZER	BRONCO 76-77	(1)	\$42.95

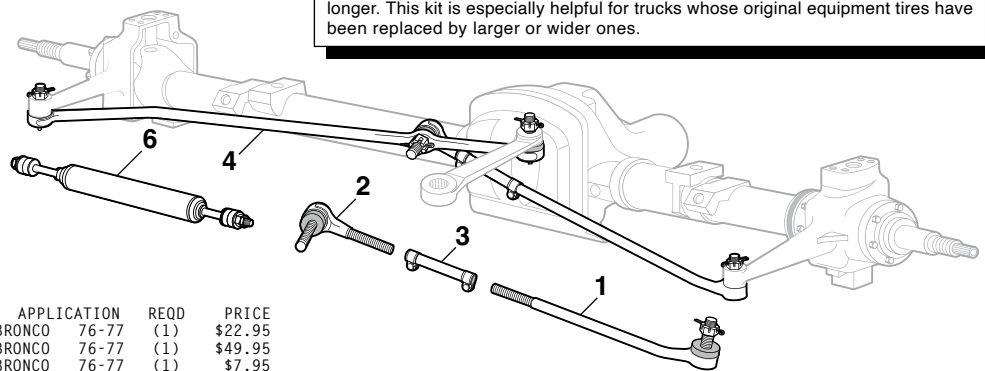

A Steering Stabilizer Kit is basically a horizontal shock absorber that helps to stabilize the steering system. The kit not only helps to stabilize the steering, but can also help in the prevention of "Bump Steer", when the steering wheel jerks suddenly as a result of hitting a pothole or object in your path. These kits will also help to reduce normal wear on vital suspension pieces, and make tires last longer. This kit is especially helpful for trucks whose original equipment tires have been replaced by larger or wider ones.

Steering Shaft Assemblies

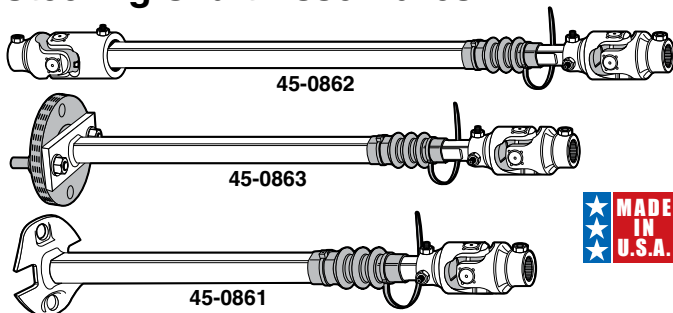

W/PS = With Power Steering
W/O PS = Without Power Steering



Heavy-Duty Steering Shaft Assemblies are made from chrome moly steel billets and incorporate needle bearings for precise road handling. The universal joint uses sealed, permanently lubricated needle bearings making it maintenance free. This Assembly adds a measure of safety to the steering system with needle bearing U-joints and a telescoping shaft. If there is play in the steering system, your truck will have loose and vague steering. You may feel a looseness when you hit a bump or truck may wander in crosswinds. Order yours today!

Proudly made in the USA and carries a Five-Year/50,000 Mile Warranty (whichever comes first) against defects in materials and workmanship.

PART	DESCRIPTION	APPLICATION	REQD	PRICE
45-0862	HD STEERING SHAFT ASSY W/O PS	BRONCO 66-75	(1)	\$246.08
45-0863	HD STEERING SHAFT ASSEMBLY W/PS	BRONCO 73-75	(1)	\$218.30
45-0861	HD STEERING SHAFT ASSEMBLY W/PS	BRONCO 76-77	(1)	\$196.47

Polyurethane Tie Rod Boots

1966-77 Bronco

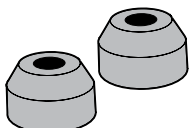

Replacements for when disassembly ruins existing rubber boots. Lasts longer, seals longer and looks better. They seal out contaminants and prevent loss of lubricant.

PART	DESCRIPTION	APPLICATION	REQD	PRICE
34-0280-F	TIE ROD END BOOT SET	BRONCO 66-77	(1)	\$4.95

Pitman Arm Puller



The Pitman Arm Puller features a forged, heat-treated steel yoke that is designed to wrap securely around the pitman arm to allow for easy removal. Heavy-duty center screw has pointed tip and 3/4" hex head. Opening: 1-5/16" (33mm). Depth: 2-1/2" (64mm).

PART	DESCRIPTION	PRICE
34-2202-F	PITMAN ARM PULLER	\$20.95



Classic Foam and Classic Wood Steering Wheels

Classic Foam Wheel has extra-thick foam cushion grip material around wheel.

Classic Wood Wheel is made from genuine walnut with brushed stainless steel spokes and has contoured finger notches.

Steering Wheels measure 15" in diameter with 4-1/8" dish and must be installed using a Steering Wheel Installation Kit.

Steering wheels include a plain center cap, center cap with logo sold separately.

PART	DESCRIPTION	APPLICATION	REQD	PRICE
48-1142	FOAM STEERING WHEEL	W/PLAIN CAP	(1)	\$154.95
48-1140	WOOD STEERING WHEEL	W/PLAIN CAP	(1)	\$226.45
42-0730	HORN CAP "FORD"	WHITE/BLUE	(1)	\$19.45
42-0710	INSTALLATION KIT - BLACK	BRONCO	67-74	\$27.95
42-0712	INSTALLATION KIT - BLACK	BRONCO	75-77	\$27.95



48-1142



48-1140

42-0730

42-0710



Ford Official Licensed Product is purchased from an authorized Ford Licensee.

**Steering Wheel Puller
See Page 59**

Wood and Leather Grained Vinyl Steering Wheels ... The Ultimate Look



38-1048-F



38-1049-F



38-1171-F



38-1167-F



Back View

These 14" diameter, 3 spoke steering wheels have a half-wrap design featuring a billet back with a wood or leather grained vinyl front. Facing ring is available in hand-rubbed wood or black leather grained vinyl.

Each steering wheel requires a horn button and an installation kit; sold separately below. Horn buttons are available in black or polished finish. Installation kits are available in matte black steel (3-3/8" dish) or highly polished aluminum (4-3/8" dish).

Wood Steering Wheel has been stained to a rich mahogany color and urethane-coated for better heat resistance and long life. Leather Grained Vinyl Steering Wheels are available in matte black powder coat or high-polished finish. The one-piece billet backing ring has contoured finger notches.

PART	DESCRIPTION	APPLICATION	REQD	PRICE
38-1048-F	WOOD STEERING WHEEL	POLISHED		\$145.95
38-1049-F	WOOD STEERING WHEEL	BLACK		\$139.95
38-1171-F	VINYL STEERING WHEEL	POLISHED		\$99.95
38-1167-F	VINYL STEERING WHEEL	BLACK		\$99.95



38-1188-F



38-1129-F



42-0717

Billet Horn Buttons include mounting hardware.

Steering Wheel Puller - See Page 59



42-0710

PART	DESCRIPTION	APPLICATION	REQD	PRICE
38-1188-F	BILLET HORN BUTTON-POLISHED	PLAIN		\$29.95
38-1129-F	BILLET HORN BUTTON-BLACK	PLAIN		\$29.95

Billet Style Installation Kits have a 5 hole mounting pattern and feature a machined aluminum styling sleeve in a highly polished mirror finish.

42-0717	INSTALLATION KIT - BILLET STYLE	BRONCO	75-77	(1)	\$59.95
---------	---------------------------------	--------	-------	-----	---------

Black Installation Kits include accenting matte hub cover. Features a die cast mounting hub and grade 5 hardware for extra strength and durability.

42-0710	INSTALLATION KIT - BLACK	BRONCO	67-74	(1)	\$27.95
42-0712	INSTALLATION KIT - BLACK	BRONCO	75-77	(1)	\$27.95



Premium Leather Wrapped Billet Steering Wheel



Front



Back

These 14-3/4" diameter, 3 spoke steering wheels have a full hand-stitched leather wrap to provide a true premium feel. Each wheel features a black anodized wheel center with polished accents, a licensed steering wheel horn button and a full installation kit.

Ford Official Licensed Product is purchased from an authorized Ford Licensee.

PART	DESCRIPTION	APPLICATION	REQD	PRICE
48-1154	LEATHER STEERING WHEEL-BLACK	BRONCO	75-77	\$279.95

Chrome Turn Signal Lever



45-0717

This Chrome Turn Signal Lever is 5-1/2" long, two inches shorter than your original lever. This places the lever in a better position when converting to smaller custom steering wheels.

PART	DESCRIPTION	PRICE
45-0717	TURN SIGNAL LEVER 5-1/2" BRONCO 67-77	\$8.45

In-Line Power Steering Filter Helps Prevent Power Steering Failure

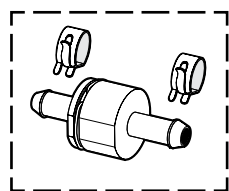

Power Steering Filter is a serviceable magnetic filter element that helps prevent contamination from dangerous metal particles and installs easily in the return hose of the power steering pump. Measures 1-1/4" diameter x 3" long and fits power steering return hoses with a 3/8" inner diameter. Check yours before ordering. Includes hose clamps and instructions.

PART	DESCRIPTION	APPLICATION	REQD	PRICE
32-1961-F	POWER STEERING FILTER	ALUMINUM	(1)	\$26.95

Steering Components

1966-77 Bronco

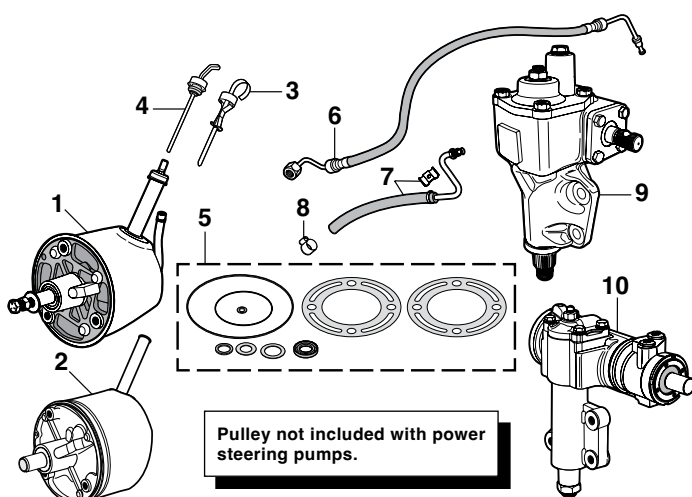

Pulley not included with power steering pumps.

PART	ILL#	DESCRIPTION	APPLICATION	REQD	PRICE
New Steering Pump with Reservoir					
45-0926	(1)	STEERING PUMP-NEW	BRONCO	72-74	(1) \$174.95
45-0924	(2)	STEERING PUMP-NEW	BRONCO	75	(1) \$164.95
45-0926	(1)	STEERING PUMP-NEW	BRONCO	76-77	(1) \$174.95

Power Steering Components

43-1816	(3)	RES CAP-OE STYLE CHROME	BRONCO	72-77	(1) \$18.95
43-1817		RES CAP-OE STYLE PLAIN	BRONCO	72-77	(1) \$12.95
43-1818	(4)	RESERVOIR CAP REPLACEMENT	BRONCO	72-77	(1) \$8.95
43-1826	(5)	SEAL KIT-PUMP	BRONCO	72-77	(1) \$9.95
43-1925	(6)	PRESSURE HOSE "A"	BRONCO	72-77	(1) \$19.95
43-1944	(7)	RETURN HOSE "A"B"	V8 BRONCO	72-75	(1) \$16.95
43-1944		RETURN HOSE "A"B"	BRONCO	76-77	(1) \$16.95
29-0573-F	(8)	CLAMP	BRONCO	72-77	(AR) \$1.95

Steering Gear

45-1015	(9)	STEERING GEAR-NEW-MANUAL	BRONCO	66-77	(1) \$479.95
45-1020	(10)	STEERING GEAR-NEW-POWER	BRONCO	66-77	(1) \$499.95

Note: "A" Fits original power steering gear only.
"B" Must be sized and cut to fit.

Transmission Slip Yokes

Yoke Dimensions		
	Length	Diameter
45-1668	6.0"	1.5"
45-1669	6.0"	1.67"

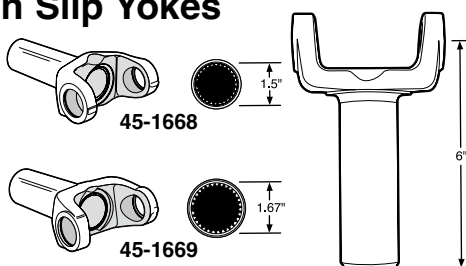

PART	DESCRIPTION	APPLICATION	REQD	PRICE
45-1668	SLIP YOKE-C4	28 SPLINE	(1)	\$129.95
45-1669	SLIP YOKE-C6	31 SPLINE	(1)	\$129.95

Clutch Components

1966-77 Bronco

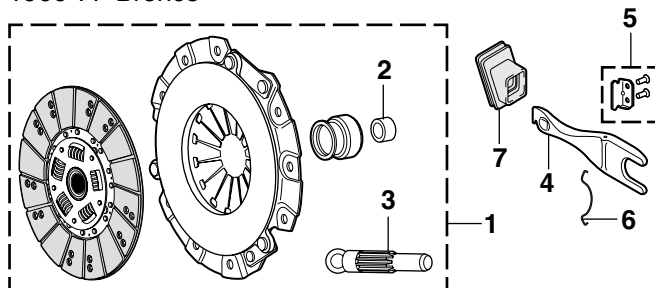

Replace all three clutch pieces at one time: Cover, Disc and Release Bearing. Extend the life of your clutch system and save the hassle of replacing each piece. Buy a 3-In-1 Clutch Kit today to save time and money.

PART	ILL#	DESCRIPTION	APPLICATION	REQD	PRICE
43-6812	(1)	CLUTCH KIT-11"	240 "A"	68	(1) \$169.95
43-6827		CLUTCH KIT-11"	240 "B"	68	(1) \$174.95
43-6812		CLUTCH KIT-11"	289 302 "A"	66-77	(1) \$169.95
43-6827		CLUTCH KIT-11"	289 302 "B"	66-77	(1) \$174.95

Clutch Components

43-6783	(2)	PILOT BUSHING	170 BRONCO	66-72	(1) \$6.95
43-6781		PILOT BUSHING	289 BRONCO	66-68	(1) \$4.95
43-6783		PILOT BUSHING	302 BRONCO	68-77	(1) \$6.95
43-6002	(3)	CLUTCH ALIGNMENT TOOL	BRONCO	66-77	(1) \$3.45
43-6424	(4)	CLUTCH FORK "B"	V8 BRONCO	69-77	(1) \$20.95
43-6436	(5)	CLUTCH FORK PIVOT	BRONCO	66-67	(1) \$20.95
43-6437		CLUTCH FORK PIVOT	BRONCO	68-77	(1) \$28.95
43-6380	(6)	SPRING RELEASE-ANTI-RATTLE	BRONCO	66-77	(1) \$3.95
43-6050	(7)	DUST BOOT	289 302 BRONCO	66-77	(1) \$11.95

Note: "A" For models with standard lever type clutch.
"B" For models with optional diaphragm type clutch.

Clutch Release Components

1966-77 Bronco

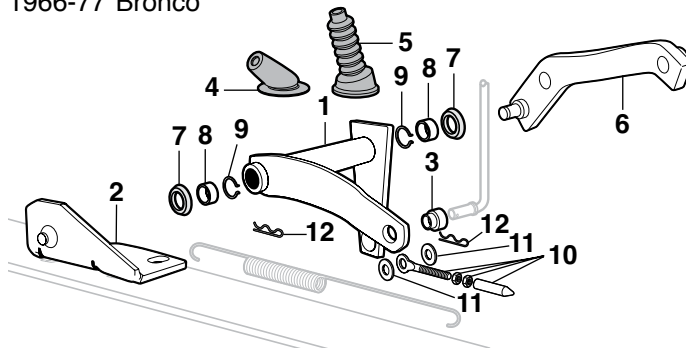

43-6216	(1)	RELEASE BAR ASSEMBLY	V8 BRONCO	66-77	(1) \$89.95
43-6115	(2)	CLUTCH RELEASE BRACKET	BRONCO	67-77	(1) \$24.95
40-4422	(3)	BUSHING-PEDAL/ROD	BRONCO	66-77	(2) \$1.25
43-6048	(4)	ROD BOOT	BRONCO	66-67	(1) \$11.95
43-6049	(5)	ROD BOOT	BRONCO	68-77	(1) \$8.95
43-6289	(6)	RELEASE BRACKET-RH	V8 BRONCO	66-77	(1) \$59.95
40-0749	(7)	FELT WASHER	BRONCO	66-77	(2) \$1.25
43-6018	(8)	RELEASE BUSHING	BRONCO	66-77	(2) \$2.75
40-1331	(9)	C-CLIP	BRONCO	66-77	(2) \$.75
43-6252	(10)	CLUTCH RELEASE ROD	V8 BRONCO	66-77	(1) \$7.95
40-0679	(11)	SPRING WASHER	V8 BRONCO	66-77	(2) \$.75
40-2716	(12)	COTTER PIN	BRONCO	66-77	(2) \$.65

Polyurethane Transfer Case Mounts

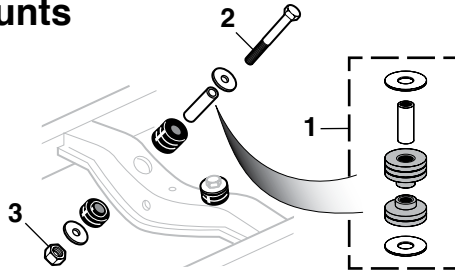

These Transfer Case Mounts are soft enough for smooth operation on the street, yet strong enough for use at the drag strip, off-road or circle track.

PART	ILL#	DESCRIPTION	APPLICATION	REQD	PRICE
45-1509	(1)	TRANSFER CASE MOUNT SET	BRONCO 66-77	(2)	\$21.31
40-0274	(2)	HEX BOLT	BRONCO 66-77	(2)	\$2.95
30-0835-F	(3)	TORQUE LOCK NUT	BRONCO 66-77	(2)	\$1.35

Speedometer Drive Gears

1966-77 Bronco

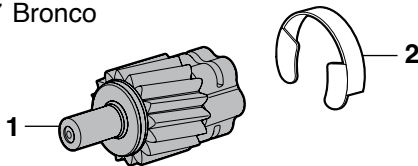

PART	ILL#	DESCRIPTION	APPLICATION	REQD	PRICE
3 Speed Manual and Automatic Transmissions					
47-2100	(1)	SPEEDOMETER GEAR-16 TOOTH	BRONCO 66-77	(1)	\$5.95
47-2101		SPEEDOMETER GEAR-17 TOOTH	BRONCO 66-77	(1)	\$5.95
47-2102		SPEEDOMETER GEAR-18 TOOTH	BRONCO 66-77	(1)	\$6.95
47-2103		SPEEDOMETER GEAR-19 TOOTH	BRONCO 66-77	(1)	\$4.95
47-2104		SPEEDOMETER GEAR-20 TOOTH	BRONCO 66-77	(1)	\$5.95
47-2105		SPEEDOMETER GEAR-21 TOOTH	BRONCO 66-77	(1)	\$5.95
40-1370	(2)	RETAINER CLIP-GEAR	BRONCO 66-77	(1)	\$1.95

Chrome Transmission Pan

Oil Pan Snap-Ups
See Page 78



PART	DESCRIPTION	PRICE
48-2020	PAN-FINISHED C4 73-77	\$21.45

Pre-Bent Transmission Lines

1973-77 Bronco

Transmission Modulator Line

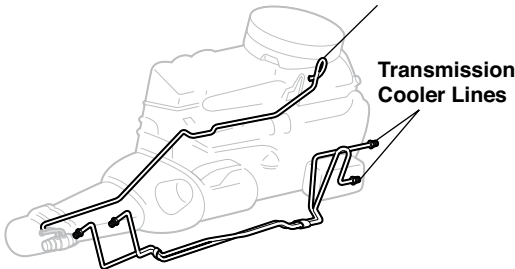

PART	DESCRIPTION	APPLICATION	REQD	PRICE
OE Material Transmission Lines				
45-4850	TRANS COOLER LINES-2PC	C4 BRONCO 73-77	(1)	\$44.95*
45-4852	TRANS MODULATOR LINE-1PC	C4 BRONCO 73-77	(1)	\$44.95
Stainless Steel Material Transmission Lines				
45-4860	TRANS COOLER LINES-2PC	C4 BRONCO 73-77	(1)	\$69.95*
45-4862	TRANS MODULATOR LINE-1PC	C4 BRONCO 73-77	(1)	\$74.95

* Or ** after the sell price means your order will incur an Oversize Part Charge for each oversized part. * Means extra charge will be \$20. ** Means extra charge will be \$50. Due to packing and/or transportation requirements, please allow additional time for delivery. Oversized Parts are not available for air delivery.

Transfer Case Components

1966-77 Bronco

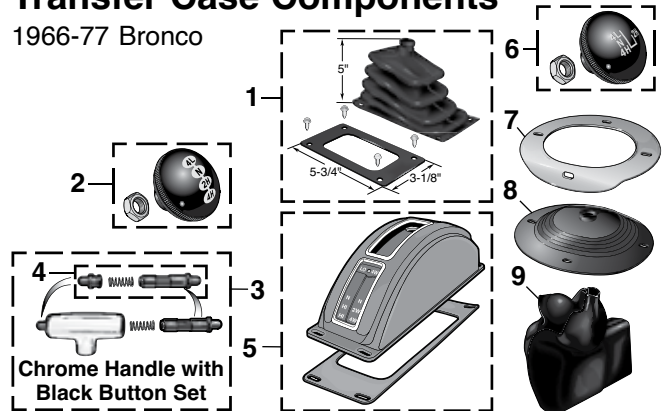

PART	ILL#	DESCRIPTION	APPLICATION	REQD	PRICE
40-1904	(1)	TRANSFER CASE SHIFT BOOT	BRONCO 66	(1)	\$49.95
40-2633	(2)	TRANSFER CASE SHIFT KNOB	BRONCO 66	(1)	\$24.95
40-2626	(3)	HANDLE ASSEMBLY	BRONCO 67-72	(1)	\$41.95
40-2627	(4)	BUTTON SET	BRONCO 66-77	(1)	\$7.97
40-2628	(5)	TRANSFER CASE SHIFT HOUSING	BRONCO 67-72	(1)	\$118.95
40-2636	(6)	TRANSFER CASE SHIFT KNOB	BRONCO 73-77	(1)	\$15.95
40-1911	(7)	BEZEL-TRANSFER CASE BOOT	BRONCO 73-77	(1)	\$19.95
40-1909	(8)	TRANSFER CASE SHIFT BOOT	BRONCO 73-77	(1)	\$19.95
40-1923	(9)	LOWER SHIFT BOOT	BRONCO 73-77	(1)	\$47.95

Auxiliary Transmission Oil Cooler

Auxiliary Transmission Oil Cooler reduces the operating temperature and extends the life of a truck's transmission. Pressure tested at 150 PSI with ultrasonically soldered aluminum tube and fin construction for reliability, this transmission cooler is compatible with OEM cooler systems and has an 18,000 lb. GVWR capacity when installed in line with existing transmission cooler. Features 3/8" push-on hose barb connections for quick and easy installation. Core dimensions are 7-1/2" x 8-3/4" x 3/4". Includes mounting hardware, hose and clamps.

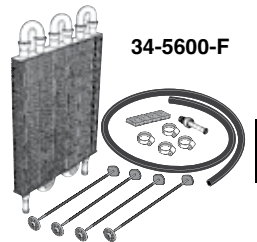

PART	DESCRIPTION	APPLICATION	REQD	PRICE
34-5600-F	AUX TRANSMISSION OIL COOLER	BRONCO 66-77	(1)	\$42.95

Automatic Transmission Components

1973-77 Bronco

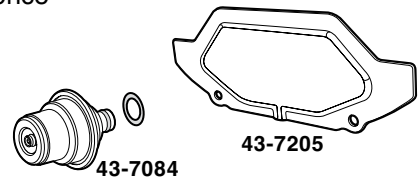

PART	DESCRIPTION	APPLICATION	REQD	PRICE
43-7084	TRANS MODULATOR "A" PUSH IN TYPE	C4 BRONCO 73-77	(1)	\$12.95
43-7205	TRANSMISSION INSPECTION PLATE C4	BRONCO 73-77	(1)	\$9.95
43-7088	TRANS MODULATOR "A"B"	C6 BRONCO 75-77	(1)	\$18.95

Note: "A" Single hose connection.
"B" With purple band.

Transmission Gasket and Filter Kits

1973-77 Bronco

Transmission Gasket Kits and Filter Kits may vary from illustrations depending on your truck's model.

Transmission Identification See Page 7

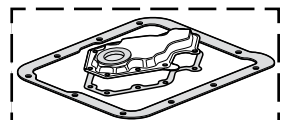

PART	DESCRIPTION	APPLICATION	REQD	PRICE
43-7028	TRANSMISSION FILTER KIT	C4 73-77	(1)	\$6.95

Front Disc Brakes

1976-77 Bronco

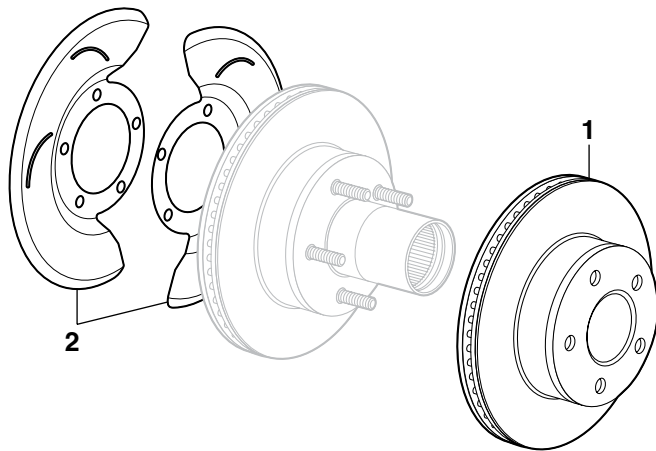

PART	ILL#	DESCRIPTION	APPLICATION	REQD	PRICE
45-3220	(1)	DISC BRAKE ROTOR	BRONCO 76-77	(2)	\$57.95
45-3200	(2)	DISC BRAKE DUST SHIELD SET	BRONCO 76-77	(1)	\$34.95
45-3656	(3)	BLEEDER SCREW	BRONCO 76-77	(2)	\$1.45
45-3101	(4)	GUIDE PIN BOLT SET	BRONCO 76-77	(2)	\$5.45

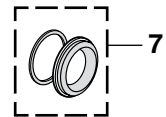
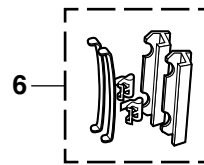
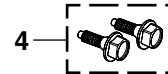
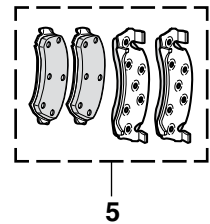
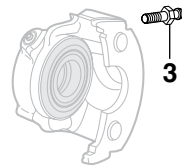

PART	ILL#	DESCRIPTION	APPLICATION	REQD	PRICE
45-3518	(5)	DISC BRAKE PAD SET	BRONCO 76-77	(1)	\$19.95
45-3040	(6)	DISC HARDWARE KIT	BRONCO 76-77	(1)	\$12.95
45-3047	(7)	CALIPER REPAIR KIT	BRONCO 76-77	(2)	\$5.95

Disc Brake Pressure Warning Switch

1968-77 Bronco

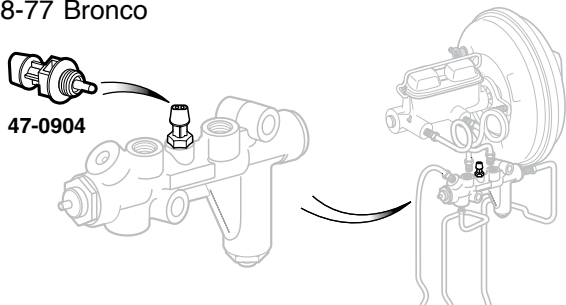

PART	DESCRIPTION	APPLICATION	REQD	PRICE
47-0904	BRAKE PRESSURE WARNING SWITCH	BRONCO 68-77	(1)	\$19.95

Power Brake Booster

1976-77 Bronco

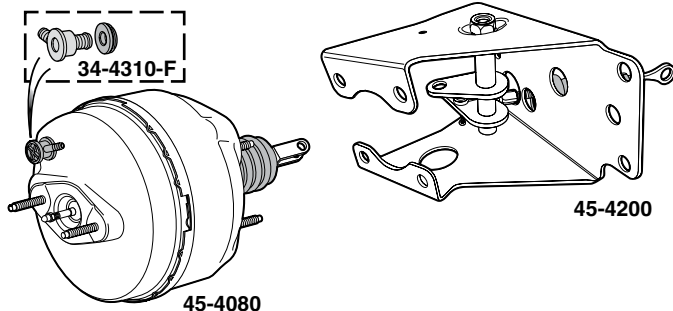

PART	DESCRIPTION	APPLICATION	REQD	PRICE
45-4080	BRAKE BOOSTER-NEW	BRONCO 76-77	(1)	\$109.95
34-4310-F	CHECK VALVE-BOOSTER	BRONCO 76-77	(1)	\$5.95
45-4200	REPLACEMENT BRACKET	BRONCO 76-77	(1)	\$95.95

Performance Non-Asbestos

Disc Pads

1976-77 Bronco



Extreme Performance Non-Asbestos Disc Brake Pads are proven performers that deliver the high braking performance you need, on demand under normal and rigorous driving conditions.

PART	DESCRIPTION	APPLICATION	REQD	PRICE
45-3550	NON-ASBESTOS BRAKE PADS-SET	BRONCO 76-77	(1)	\$47.95

Brake Master Cylinder

1966-77 Bronco

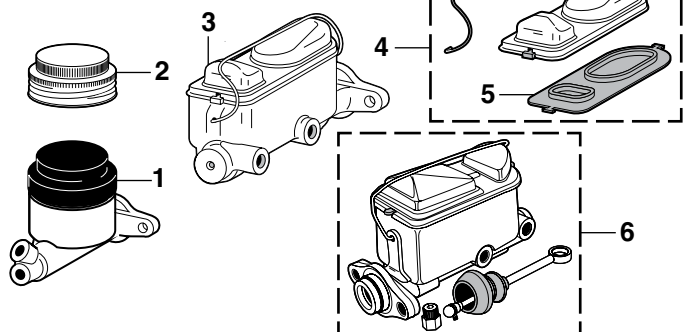

PART	ILL#	DESCRIPTION	APPLICATION	REQD	PRICE
45-4016	(1)	BRAKE MASTER CYLINDER	BRONCO 66	(1)	\$56.95
45-3613	(2)	CAP W/GASKET-CHROME	BRONCO 66	(1)	\$22.95
45-3615		CAP W/GASKET-PLAIN	BRONCO 66	(1)	\$21.95
45-4022	(3)	BRAKE MASTER CYLINDER	BRONCO 68-75	(1)	\$62.95
45-3616	(4)	CAP W/GASKET-CHROME	BRONCO 67-75	(1)	\$14.95
45-3617		CAP W/GASKET-PLAIN	BRONCO 67-75	(1)	\$19.95
45-3618	(5)	GASKET	BRONCO 67-75	(1)	\$5.95
45-4024	(6)	BRAKE MASTER CYLINDER	BRONCO 76-77	(1)	\$71.95

Wheel Cylinder Kit

1966-75 Bronco



WCK918

PART	DESCRIPTION	APPLICATION	REQD	PRICE
WCK918	WHEEL CYLINDER KIT	11" BRAKES BRONCO	66-75 (1)	\$31.95

Front Drum Brakes

1966-75 Bronco

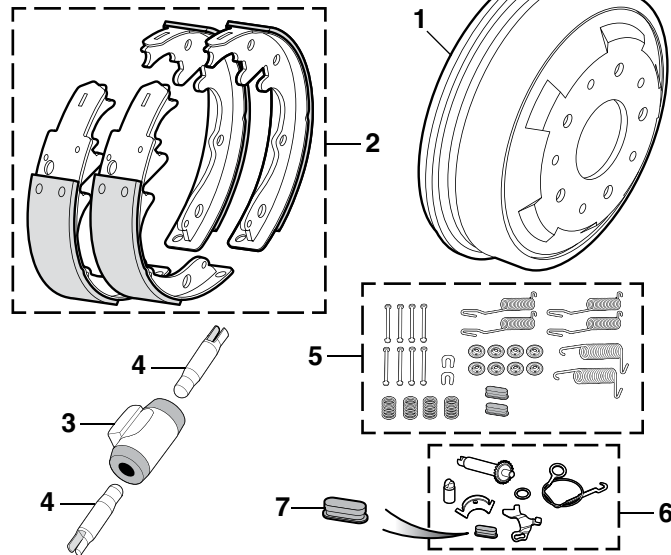

Brake Hardware and Brake Self Adjuster Kits will vary in contents depending on the model and year of your truck.

PART	ILL#	DESCRIPTION	APPLICATION	REQD	PRICE
45-3956	(1)	BRAKE DRUM-FRONT	"A" BRONCO	66-69 (2)	\$59.95
45-3952		BRAKE DRUM-FRONT	"B" BRONCO	69-75 (2)	\$79.95
45-3516	(2)	BRAKE SHOE SET	BRONCO	66-75 (1)	\$54.95
34-4218-F	(3)	WHEEL CYLINDER-FRONT-LH	BRONCO	66-75 (1)	\$9.95
34-4217-F		WHEEL CYLINDER-FRONT-RH	BRONCO	66-75 (1)	\$9.95
45-3062	(4)	CYLINDER LINK-FRONT	BRONCO	66-75 (4)	\$2.45
45-3030	(5)	DRUM HARDWARE KIT-FRONT	BRONCO	66-75 (1)	\$8.95
45-3130	(6)	SELF ADJUSTER KIT-LH	BRONCO	67-75 (1)	\$10.95
45-3131		SELF ADJUSTER KIT-RH	BRONCO	67-75 (1)	\$9.95
45-3061	(7)	ADJUSTING HOLE COVER	BRONCO	67-75 (2)	\$4.95

Note: "A" Fits models up to series #F30,000.
"B" Fits models from series #F30,001-on.

Brake Shoe Adjustment Tool



Brake Shoe Adjustment Tool adjusts the clearance between the brake drum and the brake shoe through the backing plate (providing the manufacturer has made provisions). Simply remove the rubber plug to access the star adjustment bar without having to remove the drum.

PART	DESCRIPTION	REQD	PRICE
38-1291-F	BRAKE SHOE ADJUSTMENT TOOL	(1)	\$6.95

Rear Drum Brakes

1966-77 Bronco

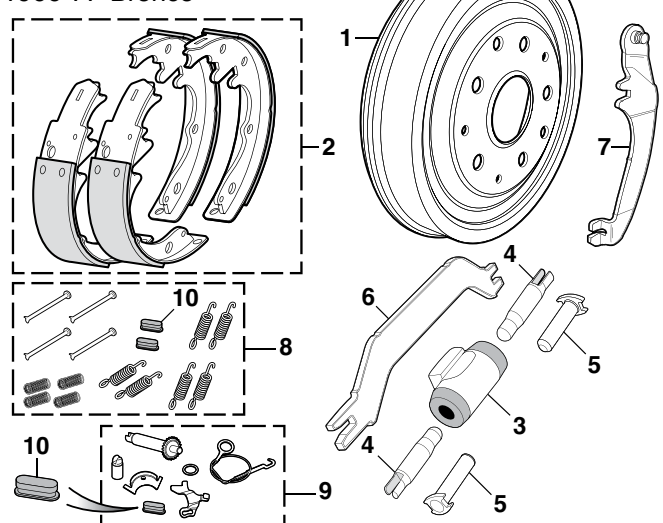

PART	ILL#	DESCRIPTION	"A"	APPLICATION	REQD	PRICE
45-3970	(1)	BRAKE DRUM-REAR	"A"	BRONCO	66-75 (2)	\$61.95
45-3976		BRAKE DRUM-REAR	"A"	BRONCO	76-77 (2)	\$59.45
45-3530	(2)	BRAKE SHOE SET	"B"	BRONCO	66-75 (1)	\$39.95
45-3534		BRAKE SHOE SET	"A"	BRONCO	66-75 (1)	\$49.95
45-3522		BRAKE SHOE SET	"A"	BRONCO	76-77 (1)	\$37.95
45-4240	(3)	WHEEL CYLINDER-REAR-LH		BRONCO	66-73 (1)	\$7.95
45-4241		WHEEL CYLINDER-REAR-RH		BRONCO	66-73 (1)	\$7.95
45-4245		WHEEL CYLINDER-REAR-RH	"B"	BRONCO	74-75 (1)	\$8.45
45-4240		WHEEL CYLINDER-REAR-LH	"A"	BRONCO	74-75 (1)	\$7.95
45-4241		WHEEL CYLINDER-REAR-RH	"A"	BRONCO	74-75 (1)	\$7.95
45-4242		WHEEL CYLINDER-REAR-LH		BRONCO	76-77 (1)	\$6.95
45-4243		WHEEL CYLINDER-REAR-RH		BRONCO	76-77 (1)	\$6.95
45-3062	(4)	CYLINDER LINK-REAR	"B"	BRONCO	66-75 (4)	\$2.45
45-3064	(5)	CYLINDER LINK-REAR	"A"	BRONCO	73-76 (4)	\$2.25
50-6671	(6)	SPREADER BAR-PARK BRAKE	"B"	BRONCO	66-75 (2)	\$12.95
45-4155		SPREADER BAR-PARK BRAKE	"A"	BRONCO	66-77 (2)	\$13.95
45-4106	(7)	PARK BRAKE LINK-LH	"B"	BRONCO	66-77 (1)	\$38.95
45-4107		PARK BRAKE LINK-RH	"B"	BRONCO	66-77 (1)	\$38.95
45-4108		PARK BRAKE LINK-LH	"A"	BRONCO	66-75 (1)	\$38.95
45-4109		PARK BRAKE LINK-RH	"A"	BRONCO	66-75 (1)	\$38.90
45-3050	(8)	DRUM HARDWARE KIT-REAR	"B"	BRONCO	66-75 (1)	\$11.95
45-3051		DRUM HARDWARE KIT-REAR	"A"	BRONCO	66-75 (1)	\$8.95
45-3052		DRUM HARDWARE KIT-REAR	"A"	BRONCO	76-77 (1)	\$6.95
45-3128	(9)	SELF ADJUSTER KIT-LH	"B"	BRONCO	66-75 (1)	\$14.95
45-3129		SELF ADJUSTER KIT-RH	"B"	BRONCO	66-75 (1)	\$14.45
45-3130		SELF ADJUSTER KIT-LH	"A"	BRONCO	66-75 (1)	\$10.95
45-3131		SELF ADJUSTER KIT-RH	"A"	BRONCO	66-75 (1)	\$9.95
45-3132		SELF ADJUSTER KIT-LH		BRONCO	76-77 (1)	\$11.95
45-3133		SELF ADJUSTER KIT-RH		BRONCO	76-77 (1)	\$11.95
45-3061	(10)	ADJUSTING HOLE COVER		BRONCO	66-77 (2)	\$4.95

Note: "A" For models with 11" brakes.
"B" For models with 10" brakes.

Drum Brake Pliers



PART	DESCRIPTION	PRICE
38-1288-F	DRUM BRAKE PLIERS	\$8.95

Pre-Bent Stainless Steel Brake Line Kits

1966-77 Bronco

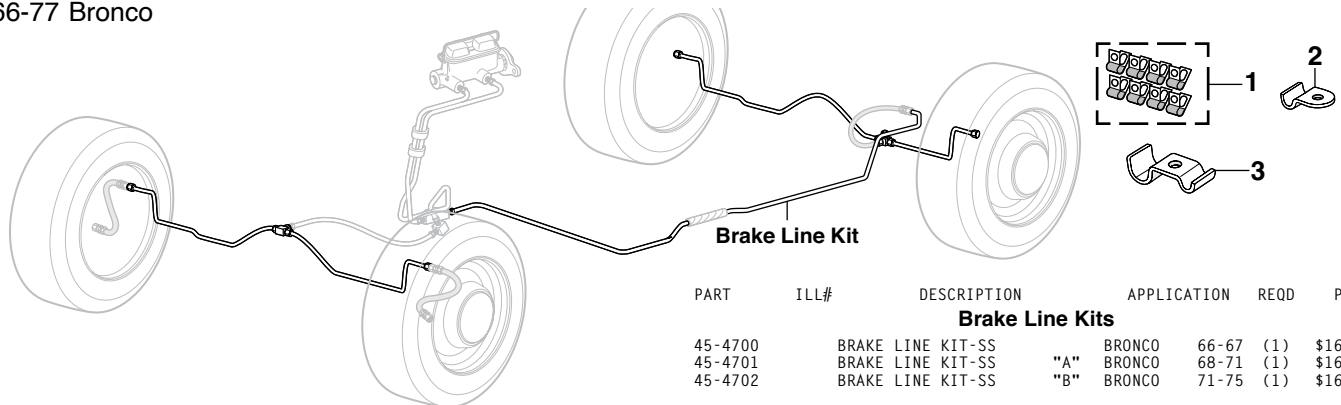

PART	ILL#	DESCRIPTION	APPLICATION	REQD	PRICE
Brake Line Kits					
45-4700		BRAKE LINE KIT-SS	BRONCO	66-67 (1)	\$169.95
45-4701		BRAKE LINE KIT-SS "A"	BRONCO	68-71 (1)	\$169.95
45-4702		BRAKE LINE KIT-SS "B"	BRONCO	71-75 (1)	\$169.95
45-4704		BRAKE LINE KIT-SS W/PB	BRONCO	76-77 (1)	\$169.95
Hardware					
30-1722-F	(1)	BRAKE LINE CLIP SET-8PC	BRONCO	66-77 (1)	\$4.95
40-1600	(2)	BRAKE LINE CLIP-3/16"	STAINLESS	66-77 (AR)	\$.95
40-1602	(3)	DUAL LINE CLIP-3/16" & 3/8"	STAINLESS	66-77 (AR)	\$1.25

Replacing the original brake lines with high-quality Stainless Steel Brake Lines increases the longevity of the brake line system. Call or go online and order your new Stainless Steel Brake Line Kit today.

SS = Stainless Steel
W/PB = With Power Brakes

Note: "A" With DANA 30 front axle.
 "B" With DANA 44 front axle.

Flare Tool Set



SAE Flare Tool Set allows quick repair of Fuel, Brake, Oil and Transmission lines, taking the guesswork out of creating single and double flares. Will work with 3/16", 1/4", 5/16", 3/8" and 1/2" tube. Capable of creating single flares in copper, aluminum and brass tubing, double flares in soft steel tubing.

PART	DESCRIPTION	PRICE
38-1374-F	SAE FLARE TOOL SET	\$34.95

Mini Tube Cutter



Mini Tube Cutter allows quick and simple cutting of Fuel & Brake lines from 1/8" to 5/8" OD. The compact design ensures easy access to even the tightest of spots. Cutter will cut through Steel, Aluminum, Plastic, Copper and Brass line.

PART	DESCRIPTION	PRICE
38-1372-F	MINI TUBE CUTTER	\$8.95

Brake Hoses

1966-77 Bronco

Pedal Pads
See Page 41

Left Hand (LH) & Right Hand (RH)
Means as You Sit Facing Forward
in the Vehicle

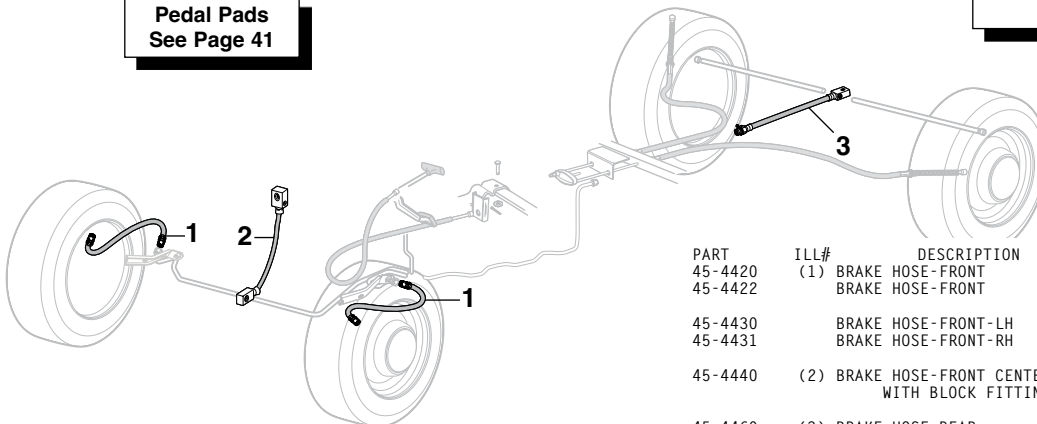

PART	ILL#	DESCRIPTION	APPLICATION	REQD	PRICE
45-4420	(1)	BRAKE HOSE-FRONT	BRONCO	66-70 (2)	\$9.95
45-4422		BRAKE HOSE-FRONT	BRONCO	71-75 (2)	\$9.95
45-4430		BRAKE HOSE-FRONT-LH	BRONCO	76-77 (1)	\$13.95
45-4431		BRAKE HOSE-FRONT-RH	BRONCO	76-77 (1)	\$13.95
45-4440	(2)	BRAKE HOSE-FRONT CENTER WITH BLOCK FITTINGS	BRONCO	67-77 (1)	\$12.95
45-4460	(3)	BRAKE HOSE-REAR	BRONCO	66-75 (1)	\$11.95
45-4465		BRAKE HOSE-REAR	BRONCO	76-77 (1)	\$11.95

Front Disc Brake Conversion Kit ... No More Front Drums

1966-75 Bronco

Front Disc Brake Conversion Kit converts front drums to 11-5/8" diameter rotors. It includes new spindles, new single piston calipers, brake pads and stainless steel braided brake hoses. Front disc brakes improve your truck's braking ability while providing reliability and all-weather performance.

Front Disc Brake Conversion Kit fits 1966-75 Bronco models with DANA 30 or DANA 44 front axles and will work with 15" or larger wheels. Factory OE locking hubs will not work with this kit. See page 71 for your choice of Mile Marker or WARN locking hubs.

A new brake master cylinder will be needed. Use #45-3587 for manual brakes. Kit requires the use of #40-5420 Combination Valve, #40-3640 Bracket and #36-3778-F Socket; sold below. Some modification is required to the existing steering knuckles to allow clearance for disc brake components. Fabrication of new front brake lines is required. Detailed instructions are included.

* Or ** after the sell price means your order will incur an Oversize Part Charge for each oversized part. * Means extra charge will be \$20. ** Means extra charge will be \$50. Due to packing and/or transportation requirements, please allow additional time for delivery. Oversized Parts are not available for air delivery.



45-3600

Kit contains caliper mounting brackets, 11-5/8" diameter rotors with hubs and bearing races preinstalled, single piston calipers and semi-metallic brake pads, braided brake hoses, attaching hardware and detailed instructions.

Ford 9" Rear Disc Brake Conversion Kit

1966-77 Bronco

Rear Disc Brake Conversion Kit converts rear drums to 11-5/8" rotors and single piston calipers equipped with integrated emergency brake. Simply reuse your existing emergency brake cables. Rear disc brakes improve your truck's braking system and provide reliable, all-weather performance. Kits are available with either standard or cross drilled/slotted rotors for better performance, longer life and cooler braking temperatures.

Fits models with Ford 9" rear end only. Rear Disc Brake Conversion Kit will work with 15" or larger wheels. Combination Valve #40-5421, Bracket #40-3640 and Socket #36-3778-F are required; sold below. Requires fabrication of new rear brake lines.

Kit contains 11-5/8" standard or performance cross drilled/slotted rotors, single piston calipers, semi-metallic brake pads, brake hoses, mounting brackets and hardware, and detailed instructions.



45-3605

PART	DESCRIPTION	APPLICATION	REQD	PRICE
45-3605	REAR DISC BRAKE CONVERSION KIT STANDARD 5 LUG X 5.5"	BRONCO 66-77	(1)	\$599.95
45-3606	REAR DISC BRAKE CONVERSION KIT PERFORMANCE 5 LUG X 5.5"	BRONCO 66-77	(1)	\$759.95

Does not fit models with removable rear differential cover.

PART	DESCRIPTION	APPLICATION	REQD	PRICE
45-3285	DISC BRAKE ROTOR STANDARD	5 X 5.5" 66-77	(2)	\$99.95
29-6450-F	BRAKE PAD SET STANDARD	66-77	(1)	\$14.95
29-6455-F	BRAKE PAD SET PERFORMANCE	66-77	(1)	\$39.95

Disc Brake Master Cylinder and Combination Valve

1966-77 Bronco

These Disc Brake Master Cylinders are designed for use with Disc Brake Conversion Kits. Master cylinders have 1/2" and 9/16" fittings. The Combination Valve assures proper front-to-rear brake pressure for safe and efficient operation.

PART	DESCRIPTION	APPLICATION	REQD	PRICE
45-3587	DISC BRAKE MASTER CYL W/O POWER	BRONCO 66-75	(1)	\$49.95
40-5420	COMBINATION VALVE FRONT DISC/REAR DRUM	BRONCO 66-75	(1)	\$45.95
40-5421	COMBINATION VALVE FRONT DISC/REAR DISC	BRONCO 66-77	(1)	\$48.95
40-3640	BRACKET-VALVE	BRONCO 66-77	(1)	\$16.95
36-3778-F	SOCKET-VALVE	BRONCO 66-77	(1)	\$5.45
30-0356-F	BOLT-VALVE	BRONCO 66-77	(2)	\$6.65
30-0656-F	FLAT WASHER-VALVE	BRONCO 66-77	(2)	\$7.75
30-0626-F	LOCK WASHER-VALVE	BRONCO 66-77	(2)	\$7.75



45-3587

40-5420

40-5421

Brake Cables

1966-77 Bronco

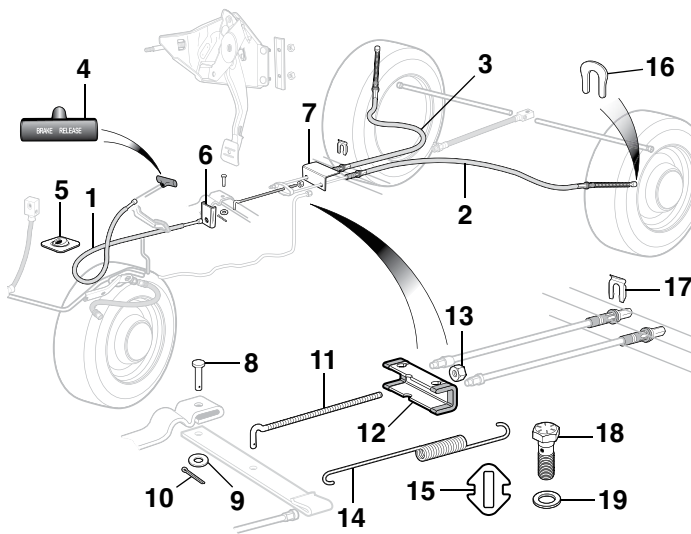

**Left Hand (LH) & Right Hand (RH)
Means as You Sit Facing Forward in the Vehicle**

PART	ILL#	DESCRIPTION	APPLICATION	REQD	PRICE
Brake Cables					
45-3840	(1)	BRAKE CABLE-FRONT	BRONCO	66-76 (1)	\$27.95
45-3841		BRAKE CABLE-FRONT	BRONCO	77 (1)	\$59.95
45-3854	(2)	BRAKE CABLE-REAR-LH	BRONCO	66-75 (1)	\$29.95
45-3891	(3)	BRAKE CABLE-REAR-RH	BRONCO	66-75 (1)	\$14.95
45-3861		BRAKE CABLE-REAR-RH	BRONCO	76-77 (1)	\$30.95
Components					
34-3720-F	(4)	RELEASE HANDLE-REPLACEMENT	BLACK	66-77 (1)	\$3.95
34-3721-F		RELEASE HANDLE-REPLACEMENT	CHROME	66-77 (1)	\$6.45
45-4105	(5)	PARKING BRAKE CABLE PLATE	BRONCO	66-77 (1)	\$11.95
45-4100	(6)	CABLE RETAINER-FRONT	WELD IN	66-77 (1)	\$12.95
45-4101	(7)	CABLE RETAINER-REAR	WELD IN	66-77 (1)	\$14.95
40-0324	(8)	CLEVIS PIN	BRONCO	66-77 (1)	\$1.35
40-0677	(9)	FLAT WASHER	BRONCO	66-77 (1)	\$1.65
40-0903	(10)	SPLIT PIN	BRONCO	66-77 (1)	\$1.65
45-3900	(11)	EQUALIZER ROD-PARK BRAKE	BRONCO	66-77 (1)	\$7.95
45-4061	(12)	EQUALIZER-PARK BRAKE	BRONCO	66-77 (1)	\$9.95
40-0879	(13)	NUT-ROD	BRONCO	66-77 (1)	\$1.65
45-4066	(14)	SPRING-PARK BRAKE	BRONCO	66-77 (1)	\$7.95
45-3910	(15)	CLIP-PARK BRAKE SPRING	BRONCO	66-68 (2)	\$1.45
40-1367	(16)	CLIP-PARK BRAKE ARM	BRONCO	66-77 (2)	\$1.75
30-1411-F	(17)	RETAINER-PARK BRAKE CABLE	BRONCO	66-77 (AR)	\$1.25
40-0383	(18)	BANJO BOLT	BRONCO	76-77 (2)	\$2.45
40-0715	(19)	COPPER WASHER	BRONCO	76-77 (4)	\$1.99

Parking Brake Cable Repair Kit



Parking Brake Cable Repair Kit includes everything you need to repair one brake cable. Kit contains 10-foot cable, clamp, collar, bushing, ball end and detailed instructions.

PART	DESCRIPTION	REQD	PRICE
34-3063-F	PARKING BRAKE CABLE REPAIR KIT	(AR)	\$16.45

U-Joint U-Bolt Set

1966-77 Bronco

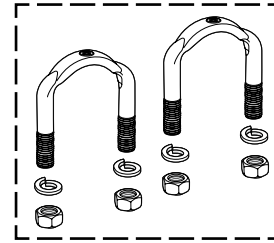

PART	DESCRIPTION	APPLICATION	REQD	PRICE
45-1615	U-BOLT SET	BRONCO	66-77 (AR)	\$6.45

Universal Joints

1966-70 Bronco

Before serial #G70,001

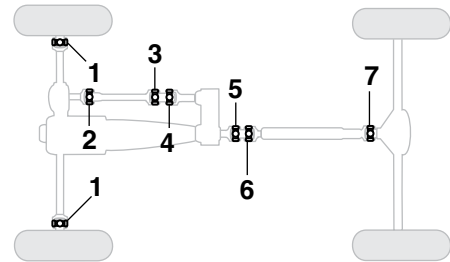

PART	ILL#	DESCRIPTION	APPLICATION	REQD	PRICE
34-1645-F	(1)	U-JOINT-FRONT AXLE	BRONCO	66-70 (2)	\$9.95
45-1622	(2)	U-JOINT-FRONT SHAFT	BRONCO	66-70 (1)	\$9.95
45-1624	(3)	U-JOINT-FRONT SHAFT	BRONCO	66-70 (1)	\$9.95
45-1622	(4)	U-JOINT-FRONT SHAFT	BRONCO	66-70 (1)	\$9.95
45-1622	(5)	U-JOINT-REAR SHAFT	BRONCO	66-70 (1)	\$9.95
45-1624	(6)	U-JOINT-REAR SHAFT	BRONCO	66-70 (1)	\$9.95
45-1622	(7)	U-JOINT-REAR SHAFT	BRONCO	66-70 (1)	\$9.95

Universal Joints

1970-77 Bronco

From serial #G70,001-on

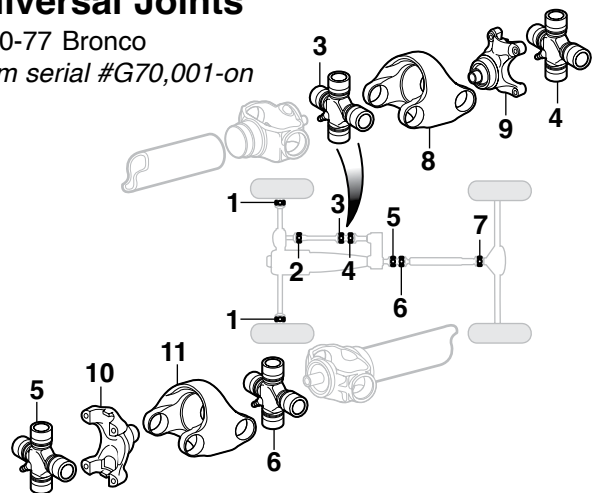

PART	ILL#	DESCRIPTION	APPLICATION	REQD	PRICE
34-1645-F	(1)	WHEEL JOINT	BRONCO	70-77 (2)	\$9.95
34-1620-F	(2)	U-JOINT FRONT SHAFT	BRONCO	70-77 (1)	\$7.95
34-1643-F	(3)	U-JOINT-FRONT SHAFT	BRONCO	70-77 (1)	\$12.95
34-1643-F	(4)	U-JOINT-FRONT SHAFT	BRONCO	70-77 (1)	\$12.95
34-1643-F	(5)	U-JOINT-REAR SHAFT	BRONCO	70-77 (1)	\$12.95
34-1643-F	(6)	U-JOINT-REAR SHAFT	BRONCO	70-77 (1)	\$12.95
34-1620-F	(7)	U-JOINT-REAR SHAFT	BRONCO	70-77 (1)	\$7.95
45-1695	(8)	H-YOKE-FRONT SHAFT	BRONCO	70-77 (1)	\$89.95
45-1700	(9)	CENTERING YOKE-FRONT SHAFT	BRONCO	70-77 (1)	\$125.45
45-1700	(10)	CENTERING YOKE-REAR SHAFT	BRONCO	70-77 (1)	\$125.45
45-1695	(11)	H-YOKE-REAR SHAFT	BRONCO	70-77 (1)	\$89.95



Chrome Blade Wheel



Aluminum 5 Spoke Wheel



White Spoke Wheel



Black Daytona Wheel



Chrome Modular Wheel



Aluminum Modular Wheel



Polished Aluminum Modular Wheel

Center Caps and Lug Nuts are not included and must be purchased separately.

Chrome Blade Wheels feature a tough rugged welded steel construction with a 5 blade directional design for the performance look. It has a triple chrome-plated finish for long-lasting wear.

PART	DESCRIPTION	APPLICATION	REQD	PRICE
48-3552	CHROME BLADE WHEEL 15" X 8"	5 LUG X 5.5"	(4)	\$179.95
48-3553	CHROME BLADE WHEEL 15" X 10"	5 LUG X 5.5"	(4)	\$229.95

Aluminum 5 Spoke Wheels feature one-piece cast aluminum construction with a clear coat finish. Closed center cap included.

PART	DESCRIPTION	APPLICATION	REQD	PRICE
48-3510	ALUMINUM 5 SPOKE WHEEL 15" X 8"	5 LUG X 5.5"	(4)	\$169.95
48-3511	ALUMINUM 5 SPOKE WHEEL 15" X 10"	5 LUG X 5.5"	(4)	\$199.95

White Spoke Wheels are a timeless 8-spoke design. Features tough, welded steel construction and gloss white finish for a classic look.

PART	DESCRIPTION	APPLICATION	REQD	PRICE
48-3500	WHITE SPOKE WHEEL 15" X 8"	5 LUG X 5.5"	(4)	\$127.95
48-3501	WHITE SPOKE WHEEL 15" X 10"	5 LUG X 5.5"	(4)	\$165.95

Black Daytona Wheels feature a gloss black finish over rugged welded steel construction for a performance truck look.

PART	DESCRIPTION	APPLICATION	REQD	PRICE
48-3522	BLACK DAYTONA WHEEL 15" X 8"	5 LUG X 5.5"	(4)	\$136.95
48-3523	BLACK DAYTONA WHEEL 15" X 10"	5 LUG X 5.5"	(4)	\$178.95

Bronco 1966-77 5 Lug x 5.5" 1/2" Lug Nut

Chrome Modular Wheels feature tough, welded steel construction with a triple chrome-plated finish for maximum corrosion resistance.

PART	DESCRIPTION	APPLICATION	REQD	PRICE
48-3542	CHROME MODULAR WHEEL 15" X 8"	5 LUG X 5.5"	(4)	\$189.95
48-3543	CHROME MODULAR WHEEL 15" X 10"	5 LUG X 5.5"	(4)	\$229.95

Aluminum Modular Wheels feature one-piece cast aluminum construction with a 12 hole modular design and clear coat finish. Closed center cap included.

PART	DESCRIPTION	APPLICATION	REQD	PRICE
48-3530	ALUMINUM MODULAR WHEEL 15" X 8"	5 LUG X 5.5"	(4)	\$164.95
48-3531	ALUMINUM MODULAR WHEEL 15" X 10"	5 LUG X 5.5"	(4)	\$189.95

Polished Aluminum Modular Wheels feature one-piece cast aluminum construction with an 8 hole modular design fully polished to a high luster finish.

PART	DESCRIPTION	APPLICATION	REQD	PRICE
48-3560	POLISHED MODULAR WHEEL 15" X 8"	5 LUG X 5.5"	(4)	\$219.95
48-3561	POLISHED MODULAR WHEEL 15" X 10"	5 LUG X 5.5"	(4)	\$219.95
48-3563	POLISHED MODULAR WHEEL 16" X 8"	5 LUG X 5.5"	(4)	\$229.95
48-3564	POLISHED MODULAR WHEEL 17" X 8"	5 LUG X 5.5"	(4)	\$239.95



38-3766-F



38-3767-F



40-0785

Chrome Center Caps and Lug Nuts

PART	DESCRIPTION	APPLICATION	REQD	PRICE
38-3766-F	CENTER CAP-CHROME-OPEN	4WD 5 LUG X 5.5"	(2)	\$7.95
38-3767-F	CENTER CAP-CHROME-CLOSED	4WD 5 LUG X 5.5"	(2)	\$11.95

PART	DESCRIPTION	APPLICATION	REQD	PRICE
40-0785	CHROME LUG NUT	1/2"	(20)	\$1.25

Hubcap

1966-77 Bronco

Ford Official Licensed Product is purchased from an authorized Ford Licensee.



PART	ILL#	DESCRIPTION	APPLICATION	REQD	PRICE
49-4220	(1)	HUBCAP-FRONT 15"	BRONCO 66-77	(2)	\$179.95
49-4221	(2)	HUBCAP-REAR 15"	BRONCO 66-77	(2)	\$179.95
49-4222	(3)	CENTER INSERT-REAR	BRONCO 66-77	(2)	\$44.95

Wheel Trim Ring Set



Polished Stainless Steel Trim Rings are easy to install; simply snap them into place. Call or go online and order your set today.

PART	DESCRIPTION	APPLICATION	REQD	PRICE
49-4202	TRIM RING SET 4PC 1-1/4" RIM 15"	STAINLESS STEEL	(1)	\$84.95
49-4204	TRIM RING SET 4PC 1-1/4" RIM 16"	STAINLESS STEEL	(1)	\$79.95

Chrome Differential Covers



48-2040 DANA 30



38-1809-F DANA 44

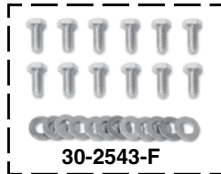

30-2543-F

PART	DESCRIPTION	APPLICATION	PRICE
48-2040	FRONT-DANA 30	66-71	\$14.95
40-4020	GASKET	66-71	\$3.45
38-1809-F	FRONT-DANA 44	71-77	\$21.95
30-4390-F	GASKET	71-77	\$2.95
30-2543-F	CHROME DIFF BOLT SET	66-77	\$6.95

Gorilla Wheel Locks ... Safety and Security



Gorilla Wheel Locks protect your wheels from theft because they are virtually impossible to remove without the matching security pattern key. Made from case-hardened steel with triple chrome plating and comes with a patented key wrench adaptor and registration.

PART	DESCRIPTION	PRICE
40-1045	WHEEL LOCK SET 1/2"	\$20.45

Flip Socket Set



Flip Socket Set includes a comprehensive selection of reversible 1/2" drive sockets for a variety of lug nut sizes. The four piece set includes 3/4", 13/16", 7/8", 15/16", 19mm, and 21mm sockets and a 1/2" extension in a molded carrying case.

PART	DESCRIPTION	PRICE
38-1378-F	FLIP SOCKET SET-4PC W/CASE	\$37.95

Wheel Bearing Grease Packer



Wheel Bearing Grease Packer quickly flushes out old grease and repacks the bearings with less the mess. The Wheel Bearing Grease Packer works on bearings up to 3 1/2" outer diameter. The grease stays in the tool cavity, not on your hands. To pack a bearing, simply place the bearing on the piston, press down on the cap until the old grease is forced out and the new grease shows on top of the bearing.

PART	DESCRIPTION	PRICE
45-0509	WHEEL BEARING GREASE PACKER	\$26.95

Rear Axle Shaft

1966-75 Bronco

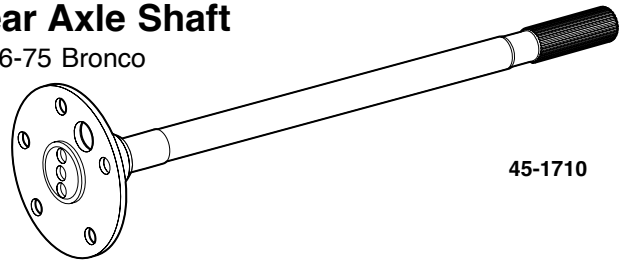

45-1710

Axle Shaft Specifications

45-1710	Rear Axle Shaft-LH	28 Spline x 27-1/4" OL 5 Lug	10 Bolt x 9" Ring Gear
45-1711	Rear Axle Shaft-RH	28 Spline x 29-5/8" OL 5 Lug	10 Bolt x 9" Ring Gear
45-1712	Rear Axle Shaft-LH	28 Spline x 26-15/16" OL 5 Lug	10 Bolt x 9" Ring Gear
45-1713	Rear Axle Shaft-RH	28 Spline x 29-5/16" OL 5 Lug	10 Bolt x 9" Ring Gear

PART	DESCRIPTION		APPLICATION		PRICE
45-1710	REAR AXLE	SHAFT-LH	"A"	BRONCO 66-75	\$129.95
45-1711	REAR AXLE	SHAFT-RH	"A"	BRONCO 66-75	\$129.95
45-1712	REAR AXLE	SHAFT-LH	"B"	BRONCO 66-75	\$172.95
45-1713	REAR AXLE	SHAFT-RH	"B"	BRONCO 66-75	\$139.95

Note: "A" For models with 10" drum brakes and using a 1-3/8" ID wheel bearing.
"B" For models with 11" drum brakes.

Front Wheel Bearings

1966-77 Bronco

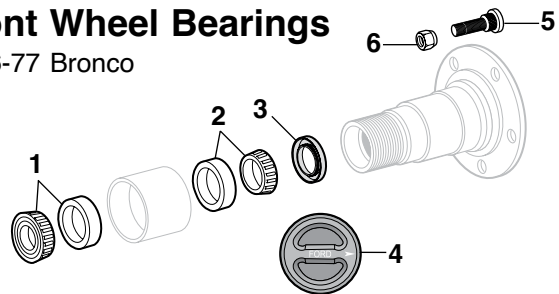

PART	ILL#	DESCRIPTION	APPLICATION	REQD	PRICE
34-0532-F	(1)	FRONT WHEEL BEARING-OUTER	BRONCO	66-77 (2)	\$9.95
45-0540	(2)	FRONT WHEEL BEARING-INNER	BRONCO	66-77 (2)	\$10.95
45-0122	(3)	OIL SEAL-INNER	"A" BRONCO	69-77 (2)	\$3.45
40-1966	(4)	LOCKOUT HUB KNOB	BRONCO	68-77 (2)	\$24.95
40-1010	(5)	FRONT WHEEL STUD	"B" BRONCO	66-69 (10)	\$2.25
40-1020		FRONT WHEEL STUD	BRONCO	69-75 (10)	\$1.45
40-1024		FRONT WHEEL STUD	BRONCO	76-77 (10)	\$2.25
30-0922-F	(6)	LUG NUT	BRONCO	66-77 (10)	\$.95

Note: "A" Fits models from series #F30,001-on.
"B" Fits models up to series #F30,000.

Rear Wheel Bearings

1966-77 Bronco

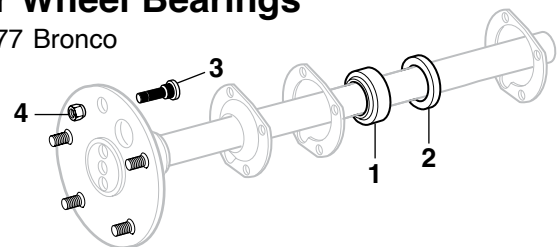

PART	ILL#	DESCRIPTION	APPLICATION	REQD	PRICE
45-0525	(1)	REAR WHEEL BEARING 1-3/8" INNER DIAMETER	"A" BRONCO	66-77 (2)	\$10.95
45-0527		REAR WHEEL BEARING 1-17/32" INNER DIAMETER	BRONCO	66-77 (2)	\$14.95
45-0150	(2)	REAR AXLE SEAL 1-3/8" INNER DIAMETER	"A" BRONCO	66-77 (2)	\$5.95
45-0153		REAR AXLE SEAL 1-1/2" INNER DIAMETER	"B" BRONCO	66-77 (2)	\$1.95
40-1020	(3)	REAR WHEEL STUD	BRONCO	66-75 (10)	\$1.45
40-1022		REAR WHEEL STUD	BRONCO	76-77 (10)	\$1.45
30-0922-F	(4)	LUG NUT	BRONCO	66-77 (10)	\$.95

Note: "A" For models with 10" drum brakes and using a 1-3/8" ID wheel bearing.
"B" For models with 11" drum brakes.

WARN Locking Hub

1966-77 Bronco

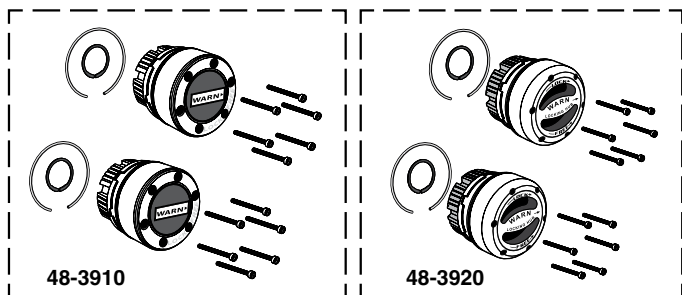

A WARN Locking Hub has an alloy housing and internal wave spring to give positive engagement of four-wheel drive to the front end. It is a quick and inexpensive replacement. Choose from the Standard Hub with plastic dial or the Premium Hub with brass-plated aluminum dial for optimum strength.

PART	DESCRIPTION	APPLICATION	REQD	PRICE
48-3910	WARN LOCKING HUB SET-STANDARD	BRONCO 66-77	(1)	\$134.95
48-3920	WARN LOCKING HUB SET-PREMIUM	BRONCO 66-77	(1)	\$198.95

Steering Knuckle Components

DANA 30 Design Axle

1966-71 Bronco

Before Serial #K20,001

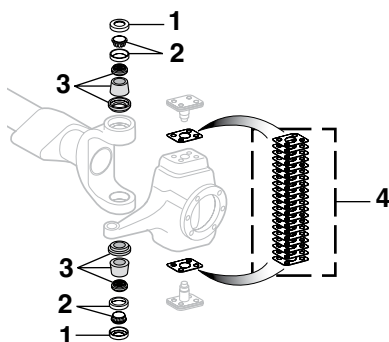

PART	ILL#	DESCRIPTION	APPLICATION	REQD	PRICE
45-0130	(1)	KNUCKLE SEAL	BRONCO 66-71	(4)	\$5.95
45-2770	(2)	KNUCKLE BEARING	BRONCO 66-71	(4)	\$19.95
45-0050	(3)	KNUCKLE DAMPENER KIT	BRONCO 66-71	(4)	\$17.95
45-2783	(4)	KNUCKLE SHIM KIT	BRONCO 66-71	(1)	\$12.95

Disposable Black Nitrile Gloves

Disposable Black Nitrile Gloves are made from durable, powder-free 6 mil thick patented material for superior strength and tear-through resistance.

Gloves feature a fully textured finish for better grip with a two-ply construction that is tough enough to withstand exposure to grease, solvents and oil. Sold as a box of 100.

Glove Sizing:

Place your hand on a flat ruler with your index finger next to the zero line:



PART	DESCRIPTION	PRICE	
42-0542-M	MEDIUM 100 GLOVE PACK	\$26.95	3-1/2" = Medium
42-0542-L	LARGE 100 GLOVE PACK	\$26.95	4" = Large
42-0542-1X	X-LARGE 100 GLOVE PACK	\$26.95	4-1/2" = X-Large

Mile Marker Hub

1966-77 Bronco



Street Master



Supreme Stainless Hub

Mile Marker Hubs have superior quality and are built to exacting standards with improvements over the latest patents to give years of trouble-free service. Limited Lifetime Warranty.

Street Master Hub - Features a contrasting look of chrome with a virtually unbreakable black nylon reinforced fiberglass dial.

Supreme Stainless Hub - Features a "full metal jacket" cap with stainless steel exposed to the elements. Made using a new process of die-casting aluminum into a pre-made stainless jacket, it provides strength, is lightweight and corrosion-resistant.

PART	DESCRIPTION	APPLICATION	REQD	PRICE
48-3900	LOCK HUB SET-STREET MASTER	BRONCO 66-77	(1)	\$109.99
48-3905	LOCK HUB SET-SUPREME STAINLESS	BRONCO 66-77	(1)	\$134.99

Steering Knuckle Ball Joints

DANA 44 Design Axle

1971-77 Bronco

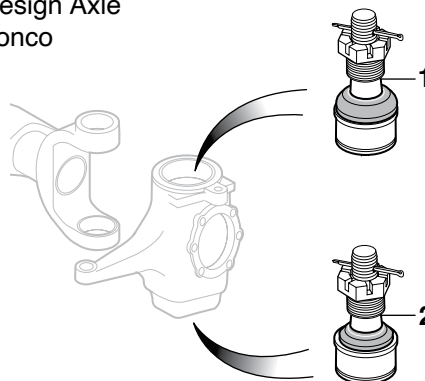

PART	ILL#	DESCRIPTION	APPLICATION	REQD	PRICE
34-2770-F	(1)	BALL JOINT-UPPER	BRONCO 71-77	(2)	\$11.95
34-2771-F	(2)	BALL JOINT-LOWER	BRONCO 71-77	(2)	\$9.95

Magnetic Glove Dispenser



Glove Dispenser features two large magnets that hold the dispenser in place. You can also mount it on a wall using the screw slots provided. Fits all common sizes of disposable rubber glove boxes, both 50 and 100 packs. The dispenser has 3 adjusting springs which can be adjusted as necessary to hold the various box sizes. Made of powder coated steel.

PART	DESCRIPTION	PRICE
42-0719	MAGNETIC GLOVE DISPENSER	\$25.55

Front Differential Components - DANA 30 - 10 Bolt with 7-13/64" Ring Gear

1966-71 Bronco

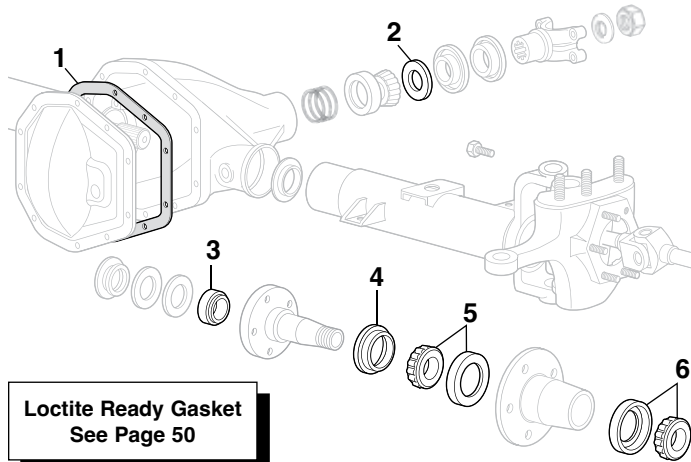

Numbers Noted as Being SPICER are Original Equipment SPICER Parts

PART	ILL#	DESCRIPTION	APPLICATION	REQD	PRICE
40-4020	(1)	DIFFERENTIAL COVER GASKET	BRONCO 66-71	(1)	\$3.45
45-0131	(2)	PINION SEAL	BRONCO 66-71	(1)	\$3.95
34-0450-F	(3)	SPINDLE BEARING	BRONCO 66-71	(2)	\$8.95
45-0122	(4)	OIL SEAL	BRONCO 69	(2)	\$3.45
45-0122	(4)	OIL SEAL	BRONCO 70-71	(2)	\$3.45
45-0540	(5)	INNER WHEEL BEARING	BRONCO 66-71	(2)	\$10.95
34-0532-F	(6)	OUTER WHEEL BEARING	BRONCO 66-71	(2)	\$9.95

How to ID a DANA-SPICER Axle

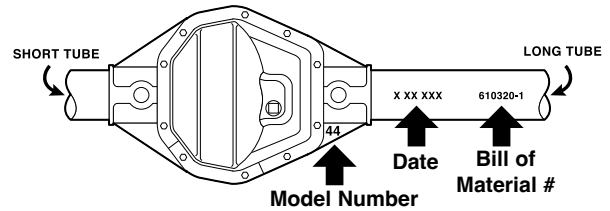

All SPICER axles are identified with a manufacturing date and Bill of Material Number stamped on the right or left hand tube. The axle model number will be cast into one of the webs as shown or it can be on the nose.

The Bill of Material Number will always contain six digits followed by a dash number. Bill of Material Numbers are listed where necessary for axle identification. When a Bill of Material Number is listed, it means the item will only fit axles stamped with that Bill of Material Number, e.g. 610320-1.

Rear Axle Breather Vent

1966-77 Bronco

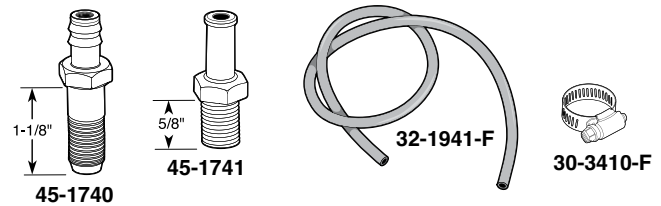

PART	DESCRIPTION	APPLICATION	REQD	PRICE
45-1740	REAR AXLE BREATHER VENT	"A"	1-1/8"	66-77 (1) \$8.95
45-1741	REAR AXLE BREATHER VENT	"A"	5/8"	66-77 (1) \$15.95
32-1941-F	AXLE VENT HOSE	CUT TO FIT	4 FEET	66-77 (1) \$9.95
30-3410-F	HOSE CLAMP			66-77 (1) \$1.75

Note: "A" For trucks not holding original brake hose to the axle.

Rear Differential Components - For Ford 9" - 10 Bolt

1966-77 Bronco

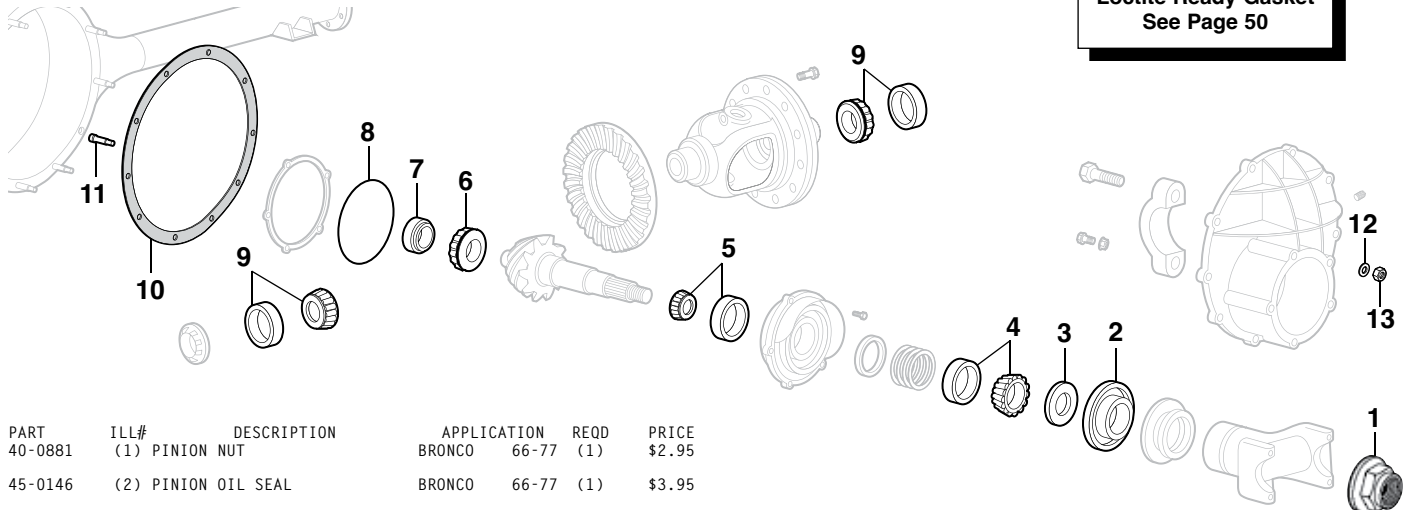

PART	ILL#	DESCRIPTION	APPLICATION	REQD	PRICE
40-0881	(1)	PINION NUT	BRONCO 66-77	(1)	\$2.95
45-0146	(2)	PINION OIL SEAL	BRONCO 66-77	(1)	\$3.95
40-0646	(3)	PINION SLINGER	BRONCO 66-77	(1)	\$2.95
34-0462-F	(4)	FRONT PINION BEARING	BRONCO 66-77	(1)	\$11.95
34-0462-F	(5)	REAR PINION BEARING	BRONCO 66-77	(1)	\$11.95
45-0508	(6)	RETAINER-PILOT BEARING	BRONCO 66-77	(1)	\$8.95
45-0515	(7)	PILOT BEARING	BRONCO 66-77	(1)	\$39.95
40-1160	(8)	O-RING	BRONCO 66-77	(1)	\$3.95
45-0540	(9)	DIFFERENTIAL BEARING	"A" "C" BRONCO 66-70	(2)	\$10.95
34-0532-F		DIFFERENTIAL BEARING	"B" "C" BRONCO 66-70	(2)	\$9.95
45-0541		DIFFERENTIAL BEARING	"D" BRONCO 70-77	(2)	\$12.95

PART	ILL#	DESCRIPTION	APPLICATION	REQD	PRICE
40-4030	(10)	HOUSING GASKET	BRONCO 66-77	(1)	\$3.95
40-0204	(11)	BOLT	BRONCO 66-77	(10)	\$3.95
40-0615	(12)	WASHER	BRONCO 66-77	(10)	\$1.35
40-0836	(13)	NUT	BRONCO 66-77	(10)	\$7.75

Note: "A" Yoke measures 3-7/32" between keeper tabs.
 "B" Yoke measures 3-5/8" between keeper tabs.
 "C" With 3-1/6" outer diameter.
 "D" With 2-57/64" outer diameter.

Chrome Air Cleaners



To determine the size of filter you need, measure the outside diameter of the carburetor neck where the filter mounts. 5-1/8" filters fit most popular 4BBL carbs including OE, Edelbrock and Holley. Smaller filters fit 1BBL and 2BBL carbs. Check yours before ordering.

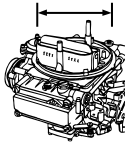

PART	DESCRIPTION	PRICE
For 5-1/8" Carb Mount		
38-1818-F	AIR CLEANER 14" X 3"	\$30.95
38-1960-F	ELEMENT 3" TALL	\$9.45
38-1820-F	AIR CLEANER 10" X 2-1/8"	\$20.95
38-1962-F	ELEMENT 2-1/8" TALL	\$9.95
38-1977-F	TRI-FLOW 14" X 3"	\$45.95
38-1963-F	ELEMENT 3" TALL	\$13.45
38-1976-F	HIGH FLOW 12" X 2-1/2"	\$22.95
	W/WASHABLE FOAM ELEMENT	
For 2-5/8" Carb Mount		
48-2066	LOUVERED 4-5/8" X 2-3/4"	\$9.95
43-5599	ELEMENT 2" TALL	\$4.95
38-1973-F	AIR CLEANER 4" X 2-3/4"	\$13.45
43-5599	ELEMENT 2" TALL	\$4.95
Air Cleaner Accessories		
38-1808-F	ADAPTOR 5-1/8" TO 3-1/16"	\$1.95
38-1819-F	AIR CLEANER NUT-CHROME	\$1.95
38-1842-F	AIR CLEANER STUD & NUT 4"	\$1.95

Not legal for sale or use on pollution controlled vehicles.

Chrome Ignition Coil Bracket



PART	DESCRIPTION	PRICE
47-2726	CHROME COIL BRACKET 66-77	\$5.45

Vintage Valve Stem Cap

This Vintage Stainless Steel Valve Stem Cap is the perfect finishing touch to your project and helps protect your expensive tire/wheel combo. Get some for all your projects... and your daily driver too!



PART	DESCRIPTION	PRICE
42-1015	VINTAGE VALVE STEM CAP-STAINLESS	\$1.45

Chrome Valve Covers and Components



PART	DESCRIPTION	170	200	240	289	302	APPLICATION	RECD	PRICE
48-2008	CHROME VALVE COVER						BRONCO 66-74	(1)	\$17.95
40-4008	GASKET-COVER	170	200				BRONCO 66-74	(1)	\$4.95
48-2010	CHROME VALVE COVER		240				BRONCO 66-77	(1)	\$27.95
40-4010	GASKET-COVER		240				BRONCO 66-77	(1)	\$6.95
48-2012	CHROME VALVE COVER-PAIR	289	302				BRONCO 66-77	(1)	\$35.95
40-4012	GASKET SET-COVER	289	302				BRONCO 66-77	(1)	\$7.95
30-2518-F	VALVE COVER MINI TAB SET OF 4			1-1/2"			(AR)		\$3.45
48-2003	VALVE COVER SPREADER BAR SET	289	302				66-77	(2)	\$5.95
38-1802-F	CHROME BREATHER-3/4"W/GROMMET"A"						BRONCO 66-77	(1)	\$4.95
30-2521-F	GROMMET-BREATHER-3/4"						BRONCO 66-77	(1)	\$1.25

Note: "A" Not legal for sale or use on pollution controlled vehicles.



Reproduction "Power By Ford" Valve Covers

1966-77 Bronco



Reproduction Valve Covers feature a stamped "Power By Ford" logo on top with chrome or dark blue paint finish. Valve Covers are produced from OE specifications making them perfect reproductions.

Ford Official Licensed Product is purchased from an authorized Ford Licensee.

PART	DESCRIPTION	289	302	66-77	RECD	PRICE
48-2098	VALVE COVER SET-CHROME				(1)	\$120.95
48-2099	VALVE COVER SET-BLUE				(1)	\$76.95
40-1781	WIRE SEPARATOR-4 WIRE CLIP	289	302	66-77	(2)	\$4.95
40-1779	WIRE SEPARATOR SET-4PC	289	302	66-77	(1)	\$5.45
40-5475	GROMMET-PCV	289	302	66-77	(1)	\$4.95

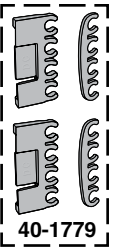
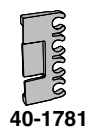

Chrome Engine Dipstick



PART	DESCRIPTION	289	302	66-68	PRICE
48-2080	ENG DIPSTICK 289				\$9.95
48-2080	ENG DIPSTICK 302			68-77	\$9.95

Chrome Engine Dipstick with Billet Handle



PART	DESCRIPTION	PRICE
48-2002	ENG DIPSTICK 289 302 66-77	\$12.95

Engine Gaskets

1966-77 Bronco

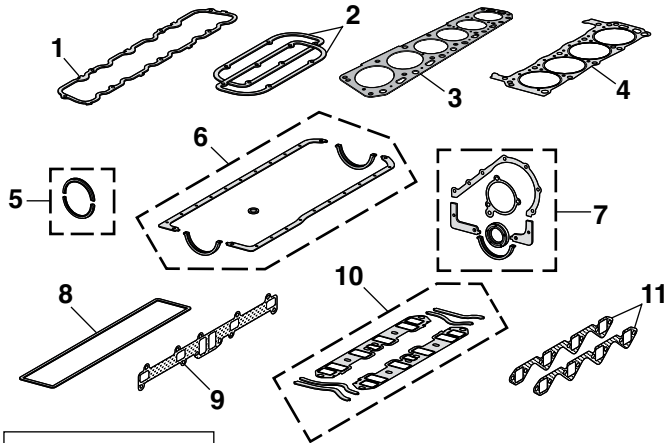

Oil Pan Snap-Ups
See Page 78

Actual gaskets will vary in appearance from illustration depending on your truck's model.

PART	ILL#	DESCRIPTION	APPLICATION	REQD	PRICE
40-4008	(1)	VALVE COVER GASKET	170 200	66-74 (1)	\$4.95
40-4010		VALVE COVER GASKET	240	68-77 (1)	\$6.95
40-4012	(2)	VALVE COVER GASKET SET	289 302	66-77 (1)	\$7.95
40-4328	(3)	HEAD GASKET	240	68-77 (1)	\$21.95
40-4330	(4)	HEAD GASKET	289 302	66-77 (2)	\$12.95
40-4346	(5)	REAR MAIN SEAL	240	68-77 (1)	\$12.95
40-4342		REAR MAIN SEAL	289 302	66-77 (1)	\$12.95
40-4040	(6)	OIL PAN SET	170 200	66-74 (1)	\$8.95
40-4048		OIL PAN SET	240	68-77 (1)	\$9.95
40-4050		OIL PAN SET	289 302	66-77 (1)	\$9.95
40-4360	(7)	TIMING COVER SET	170 200	66-74 (1)	\$9.95
40-4365		TIMING COVER SET	240	68-77 (1)	\$12.95
40-4368		TIMING COVER SET	289 302	66-77 (1)	\$14.95
40-4382	(8)	PUSHROD COVER GASKET	240	68-77 (1)	\$9.95
40-4156	(9)	MANIFOLD GASKET SET	170 200	66-74 (1)	\$5.95
40-4160		MANIFOLD GASKET SET	240	68-77 (1)	\$11.95
40-4136	(10)	INTAKE MANIFOLD GASKET	289 302	66-76 (1)	\$9.95
40-4137		INTAKE MANIFOLD GASKET	302	77 (1)	\$9.95
40-4170	(11)	EXHAUST MANIFOLD GASKET SET	289 302	66-77 (1)	\$9.95

Oil Pressure and Water Temperature Switches

1966-77 Bronco

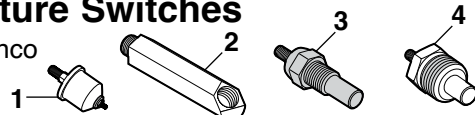

PART	ILL#	DESCRIPTION	APPLICATION	REQD	PRICE
Oil Pressure Switch					
47-0833	(1)	OIL PRESSURE SWITCH	6CYL BRONCO	66-77 (1)	\$15.95
47-0833		OIL PRESSURE SWITCH	V8 BRONCO	66-77 (1)	\$15.95
47-0980	(2)	FITTING-ZINC	V8 BRONCO	66-77 (1)	\$14.95
47-0981		FITTING-CHROME	V8 BRONCO	66-77 (1)	\$29.95
Water Temperature Switch					
47-0805	(3)	WATER TEMP SWITCH	"A" BRONCO	66 (1)	\$6.95
47-0807	(4)	WATER TEMP SWITCH	"B" BRONCO	66-69 (1)	\$7.95
47-0808		WATER TEMP SWITCH	BRONCO	70-77 (1)	\$8.95

Note: "A" For models up to serial #751,000.
"B" For models from serial #751,001-on.

Oil Filler Caps

1966-77 Bronco

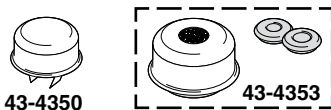

PART	DESCRIPTION	APPLICATION	REQD	PRICE
43-4350	OIL FILLER CAP	BRONCO	66-67 (1)	\$6.75
43-4353	OIL FILLER CAP	BRONCO	68-77 (1)	\$7.95

Oil Pump

1966-77 Bronco

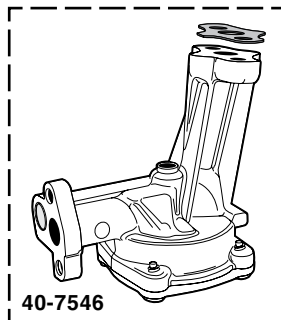

PART	DESCRIPTION	APPLICATION	REQD	PRICE
40-7546	OIL PUMP	289 302 BRONCO	66-77 (1)	\$49.95

Oil Pump Priming Tool



Oil Pump Priming Tool sends oil to the lubricating system before the first start of the engine. Made with heavy-duty construction for strength and durability.

PART	DESCRIPTION	REQD	PRICE
40-1306	OIL PUMP PRIMING TOOL "A"	(1)	\$18.95

Note: "A" Oil pump priming tool is designed for 5/16" hex drive oil pumps only.

Oil Filter

1966-77 Bronco

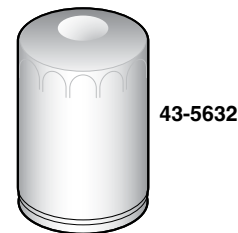

PART	DESCRIPTION	APPLICATION	REQD	PRICE
6 Cylinder Engine				
43-5632	SPIN-ON FILTER	170 200 240 BRONCO	66-77 (1)	\$4.95
V8 Engine				
43-5632	SPIN-ON OIL FILTER	289 302 BRONCO	66-77 (1)	\$4.95



Installs in seconds; simply slip it over your oil filter and secure it with the set screw on the cover. Fits most Ford oil filters. Measures 5-3/16" tall by 3-11/16" wide. Be sure to measure your oil filter before ordering. Because of some filter locations, it may be difficult to slip this over an installed oil filter; be sure to check for clearance before ordering.

PART	DESCRIPTION	APPLICATION	REQD	PRICE
48-2025	CHROME OIL FILTER COVER			\$10.95

Engine Mounts

1966-77 Bronco

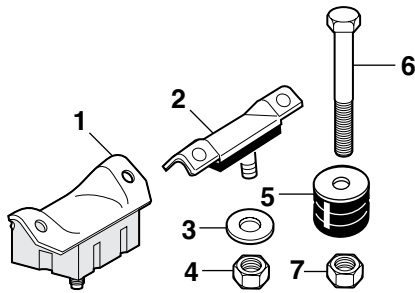

**Polyurethane
Transfer Case Mounts
See Page 63**

PART	ILL#	DESCRIPTION	APPLICATION	REQD	PRICE
45-0315	(1)	ENGINE MOUNT	6 CYL BRONCO	66-74 (2)	\$5.95
45-0324	(2)	ENGINE MOUNT	V8 BRONCO	66-77 (2)	\$13.45
40-0649	(3)	WASHER	V8 BRONCO	66-77 (2)	\$.85
30-0840-F	(4)	HEX NUT	V8 BRONCO	66-77 (2)	\$.95
45-0350	(5)	TRANS CASE MOUNT-UPPER	BRONCO	66-77 (2)	\$4.95
40-0274	(6)	HEX BOLT	BRONCO	66-77 (2)	\$2.95
30-0835-F	(7)	TORQUE LOCK NUT	BRONCO	66-77 (2)	\$1.35

Flywheel, Flexplate and Ring Gear

1966-77 Bronco

**Transmission
Identification
See Page 7**

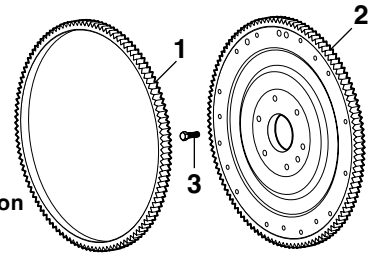

**AT = Automatic Transmission
MT = Manual Transmission**

PART	ILL#	DESCRIPTION	APPLICATION	REQD	PRICE
Ring Gear					
43-7780	(1)	RING GEAR MT "A" 170	BRONCO	66-67 (1)	\$17.95
43-7790		RING GEAR MT "B" 170	BRONCO	66-72 (1)	\$19.95
43-7790		RING GEAR MT 200	BRONCO	73-74 (1)	\$19.95
43-7786		RING GEAR MT 289 302	BRONCO	66-76 (1)	\$15.95
43-7792		RING GEAR MT 302	BRONCO	77 (1)	\$12.95
Manual Transmission Flywheel					
43-7801	(2)	FLYWHEEL MT C4 "C" 302	BRONCO	74-77 (1)	\$99.45
Automatic Transmission Flexplate					
43-7820		FLEXPLATE AT 302	BRONCO	73-77 (1)	\$34.95

Ford used different length bolts to attach the flywheel. Order your bolts based upon the thread length of your original hardware.

30-0375-F	(3)	BOLT	1" LONG	BRONCO	74-77 (6)	\$1.35
40-0276		BOLT	3/4" LONG	BRONCO	74-77 (6)	\$1.25

Note: "A" 146 teeth.
"B" 136 teeth.
"C" From serial #GG0,001-on.

Decals

1966-77 Bronco

Ford Official Licensed Product is purchased from an authorized Ford Licensee.

PART	DESCRIPTION	APPLICATION	REQD	PRICE
42-0026	DECAL-AIR CLEANER 170 CID	BRONCO	66-72 (1)	\$8.95
42-0027	DECAL-AIR CLEANER 289 CID	BRONCO	66 (1)	\$8.45
42-0028	DECAL-AIR CLEANER 289 CID	BRONCO	67-68 (1)	\$8.45
42-0058	DECAL-AIR CLEANER 302 CID	BRONCO	73 (1)	\$9.95
42-0062	DECAL-AIR CLEANER 302 CID	BRONCO	74 (1)	\$9.95
42-0064	DECAL-AIR CLEANER 302 CID	BRONCO	75-77 (1)	\$9.95
42-0069	DECAL-AIR CLEANER "FRONT"	BRONCO	66-70 (1)	\$8.95
42-0088	DECAL-AIR CLEANER/OIL BATH	BRONCO	66-67 (1)	\$10.45
42-0038	DECAL-CAUTION FAN	BRONCO	66-77 (1)	\$8.45
42-0025	DECAL-6000 MILE/6 MONTH LUBE	BRONCO	66-77 (1)	\$8.95
42-0074	DECAL-EMISSION AT/MT 302	BRONCO	72 (1)	\$9.75
42-0075	DECAL-EMISSION AT/MT 302	BRONCO	73 (1)	\$9.95
42-0000	DECAL-FORD OVAL 3-1/2"	BRONCO	66-77 (1)	\$8.95
42-0001	DECAL-FORD OVAL 6-1/2"	BRONCO	66-77 (1)	\$8.95
42-0002	DECAL-FORD OVAL 9-1/2"	BRONCO	66-77 (1)	\$9.45
42-0003	DECAL-FORD OVAL 17"	BRONCO	66-77 (1)	\$10.95
42-0175	DECAL-"POWER BY FORD" BLUE	7-3/4" X 2"	(1)	\$8.95
42-0004	DECAL-FORD GENUINE PARTS	BRONCO	66-77 (1)	\$8.45
42-0089	DECAL-JACK INSTRUCTIONS	BRONCO	66-70 (1)	\$2.95
42-0047	DECAL-VOLTAGE REGULATOR	BRONCO	66 (1)	\$9.75
42-0048	DECAL-VOLTAGE REGULATOR	BRONCO	67-72 (1)	\$9.75
42-0049	DECAL-VOLTAGE REGULATOR	BRONCO	73-77 (1)	\$9.95
42-0009	DECAL-VOLTAGE REGULATOR WARNING	BRONCO	66-70 (1)	\$8.95
42-0142	DECAL-BILL STROPPE & ASSOCIATES	BRONCO	66-77 (1)	\$9.95
38-0921-F	VINYL EDGE SEALER PEN	.3 OZ		\$12.95

Air Cleaner

42-0026

42-0027

42-0058

42-0062

42-0069

42-0088

Caution Fan



42-0038

Emission



42-0074

Ford Oval



42-0004



42-0000



42-0175

Jack Instructions

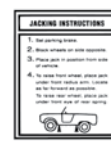

42-0089

Lube



42-0025

Voltage Regulator

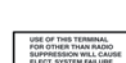

42-0009



42-0049



42-0047



42-0142

Vinyl Edge Sealer Pen can be used on all vinyl decals/graphics that will be exposed to the elements. The pen is filled with .3 ounces of ultraviolet light-blocking, fast-drying, clear acrylic sealer. It features a wedge applicator tip for a smooth, even application and includes a replacement tip so that it can be used over and over. It will also protect edges from damage caused by physical contact such as polishing/waxing and washing.

38-0921-F

Flo-Tek Aluminum Performance Cylinder Heads



48-3870

	48-3870
Intake & Exhaust Port Volume	180 / 62cc
Combustion Chamber	58 cc
Intake & Exhaust Valve Size	1.94" / 1.55"
Maximum valve lift	.550"
Valve Spring Diameter	1.47"
Rocker Stud Size	3/8"
Guideplates	Yes



48-3815

With Flo-Tek Aluminum Cylinder Heads, you no longer have to choose between performance, quality and price. Flo-Tek produces the most affordable high-performance cylinder heads on the market, and every aspect of their cylinder heads is designed with performance and quality in mind, including phosphorous bronze valve guides, high-quality valves with high-nickel valve seats, and premium springs. Flo-Tek aluminum cylinder head ends are already milled, drilled and tapped for accessories, so you can bolt on your head (not included) knowing you'll have maximum out-of-the-box performance.

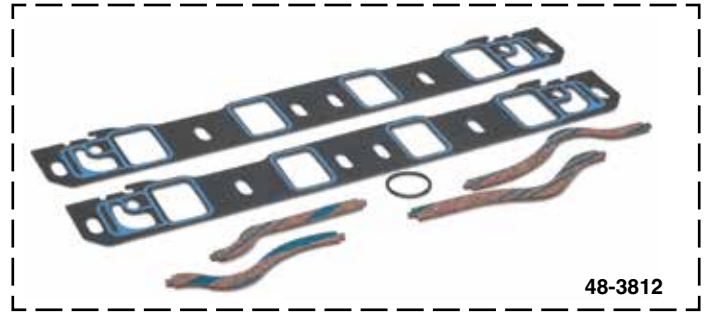

48-3812



48-3813

Flo-Tek premium alloy castings are thoroughly inspected and assembled in the USA.

PART	DESCRIPTION	APPLICATION	REQD	PRICE
48-3870	ALUMINUM CYLINDER HEAD	289-351W	(2)	\$459.00
48-3812	INTAKE MANIFOLD GASKET SET	289-351W	(1)	\$29.95
48-3815	INTAKE MANIFOLD BOLT SET	289-351W	(1)	\$40.95
48-3813	CYLINDER HEAD GASKET	289-351W	(2)	\$49.95
48-3814	CYLINDER HEAD BOLT SET	289-302W	(1)	\$164.95
48-3816	CYLINDER HEAD BOLT SET	351W	(1)	\$112.95

Harmonic Balancer

1968-69 Bronco

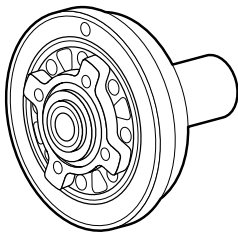

PART	DESCRIPTION	APPLICATION	REQD	PRICE
43-7857	HARMONIC BALANCER	302 BRONCO	68-69 (1)	\$128.95

Harmonic Balancer Puller

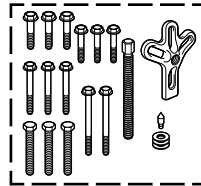

Removes harmonic balancer from engine without risk of damage. Four-slot, heavy-duty yoke handles any pulling job. Extra-long center screw is machined for use with included adaptor tip that centers puller on crankshaft for quick and damage-free removal. Includes five sets of hardened, flange-head bolts in standard and metric thread sizes for most engines. Order today!

PART	DESCRIPTION	APPLICATION	REQD	PRICE
38-1222-F	HARMONIC BALANCER PULLER		(1)	\$24.95

Harmonic Balancer Installer



Threaded forcing screw uses a bearing to easily slide harmonic balancer into place. Includes five standard and seven metric threaded adaptors for use on a wide range of engines.

PART	DESCRIPTION	APPLICATION	REQD	PRICE
38-1223-F	HARMONIC BALANCER INSTALLER		(1)	\$76.95

Finned Aluminum Valve Cover Set

1966-77 Bronco



48-2018

40-4012

This Finned Aluminum Valve Cover Set is a quality die cast aluminum replica of the popular finned valve covers from the '60s and '70s for a cool, nostalgic look.

PART	DESCRIPTION	APPLICATION	REQD	PRICE
48-2018	VALVE COVER SET-BLACK	302 66-77	(1)	\$157.95
40-4012	VALVE COVER GASKET SET	302 66-77	(1)	\$7.95

Accessory Drive Systems

S-Drive Pulley Systems are the most compact and easiest to install serpentine kits on the market. Change the appearance and performance of your engine with pulleys and brackets CNC-machined from high quality billet aluminum. Fits 260, 289, 302, and 351 Windsor engines. Includes billet timing cover for easy installation. The cover does not have a provision for a mechanical fuel pump (must use electric pump). Kits are designed to be used with factory 4 bolt balancers with a maximum diameter of 6.40" and a measurement from the face (pulley mounting surface) to the block of 4.70". These serpentine drives do not allow the use of push-in style front timing cover mounted dipsticks.



Drive Systems include:

- Powermaster 170 amp alternator
- Aluminum water pump
- Sanden AC compressor
- Gates tensioner and serpentine belt
- GM Type II power steering pump
- All necessary CNC billet aluminum brackets and pulleys
- Stainless steel hardware



43-2345-PL

43-2345-BL

Power steering reservoir and hoses are not included and must be purchased separately.

Available in Black Anodized and Polished Aluminum

PART	DESCRIPTION	APPLICATION	REQD	PRICE
43-2345-BL	REMOTE RESERVOIR-BLACK		(1)	\$225.00
43-2345-PL	REMOTE RESERVOIR-POLISHED		(1)	\$225.00



43-2340-BL



43-2340-PL

PART	DESCRIPTION	APPLICATION	REQD	PRICE
43-2340-BL	DRIVE SYSTEM-BLACK	W/AC	(1)	\$2795.00

PART	DESCRIPTION	APPLICATION	REQD	PRICE
43-2340-PL	DRIVE SYSTEM-POLISHED	W/AC	(1)	\$2795.00

High Amp Alternators

More amperage is needed to run today's modern accessories. High amp 1-wire alternators are a bolt-on upgrade for original alternator and will give your truck the charging power it needs.

Features include high output with excellent idle performance; hand-wound, custom-designed stators; gold-plated battery post for better electrical connections; and "Proof of Performance" tag.



47-0139

PART	DESCRIPTION	APPLICATION	REQD	PRICE
47-0137	ALTERNATOR "A" 100AMP	6CYL V8	66-77 (1)	\$179.95
47-0139	ALTERNATOR-CHROME "A" 100AMP	6CYL V8	66-77 (1)	\$226.95
47-0143	ALTERNATOR-CHROME "A" 140AMP	6CYL V8	66-77 (1)	\$289.95

Note: "A" Alternator includes single V-Belt pulley.

Chrome Alternator Bracket Set



48-2060

PART	DESCRIPTION	APPLICATION	PRICE
48-2060	CHROME ALTERNATOR BRACKET SET	289 302	\$14.95

Power Steering Hose Components



38-1767-F

38-1768-F

38-1769-F

38-1788-F

Designed for use with serpentine drive systems, the Power Steering Hose Kit includes all components necessary to plumb a remote reservoir power steering system. Power steering gear adaptor fitting set for inverted flare and o-ring style steering gears are sold separately.

Kit includes supply and return fittings for remote reservoir, 3' of #10 AN braided stainless steel hose for supply line to pump, two 3' pieces of #6 AN braided stainless steel hose for pressure and return lines and six hose end fittings.

#38-1788-F P/S Pump Flow Control Valve is for use with power rack and pinion steering systems.

PART	DESCRIPTION	APPLICATION	PRICE
38-1769-F	P/S HOSE KIT SERPENTINE DRIVE		\$249.95
38-1767-F	P/S GEAR ADAPTOR FITTING SET	INVERTED	\$28.95
38-1768-F	P/S GEAR ADAPTOR FITTING SET	O-RING	\$28.95
38-1788-F	P/S PUMP FLOW CONTROL VALVE		\$29.95

EZ Oil Drain Valve

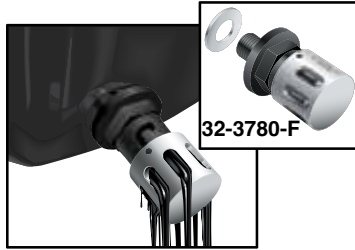

32-3780-F

EZ Oil Drain Valve allows quick oil changes with little to no mess. Compact design has no lever to catch on obstacles. Adaptors are not required and easily installs with socket or wrench. Aluminum crush washer (included) ensures tight, leak-free seal.

Simple operation; push in cap, twist to the right and drain. Once drained, push in and twist to left to close. Spring-tensioned, double o-ring seal guarantees a long, leak-free life.

PART	DESCRIPTION	APPLICATION	REQD	PRICE
32-3780-F	EZ OIL DRAIN VALVE 1/2"	BRONCO	66-77 (1)	\$14.95
40-4091	EZ OIL DRAIN VALVE 14MM	"A" BRONCO	66-77 (1)	\$13.95

Note: "A" Some replacement pans have a 14mm thread. Measure your plug before ordering.

Fresh Air and Pre Heater Ducts

1970-77 Bronco

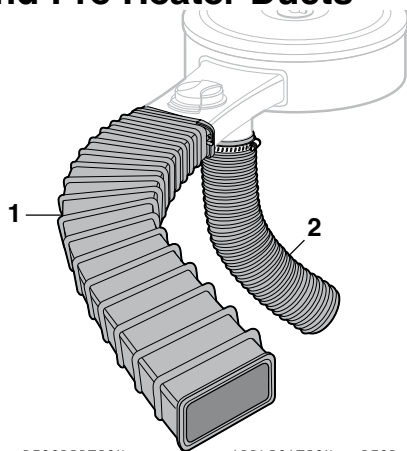

PART	ILL#	DESCRIPTION	12"	"A"	APPLICATION	REQD	PRICE
43-3575	(1)	DUCT-FRESH AIR	12"	"A"	70-77	(1)	\$24.95
43-3579		DUCT-FRESH AIR	25-1/2"	"A"	70-77	(1)	\$34.95
43-3560	(2)	DUCT-PRE HEATER 2"DIA X 18"			BRONCO	70-77 (1)	\$5.95

Note: "A" This duct is only for use where a rectangular opening is needed on both ends. Since some applications require a round opening on one end, please be sure to verify which one your truck needs prior to ordering.

Air Filter

1966-77 Bronco

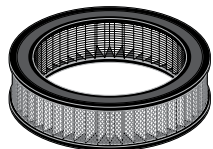

Dirty air filters can result in a rich mixture of fuel and air, thus, wasting expensive gasoline. This can result in a power loss and rough idle, decreasing gas mileage.

PART	DESCRIPTION	APPLICATION	REQD	PRICE
43-5602	AIR FILTER 6 Cylinder Engine	BRONCO	66-67 (1)	\$6.95
43-5605	AIR FILTER V8 Engine	BRONCO	66-77 (1)	\$23.95

Air Hold Fittings and Valve Spring Compressor

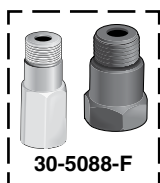

30-5088-F

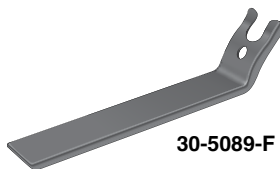

30-5089-F

Remove or replace valve springs and/or valve guide seals without taking the cylinder head off the engine. Use by removing rocker arm and fastening the tool to rocker stud with rocker nut, then use an air hold fitting and compressed air to hold valves up.

PART	DESCRIPTION	PRICE
30-5088-F	AIR HOLD FITTING SET	\$4.95
30-5089-F	VALVE SPRING COMPRESSOR	\$12.95

Air Filter Housing Lid Seal

1966-77 Bronco

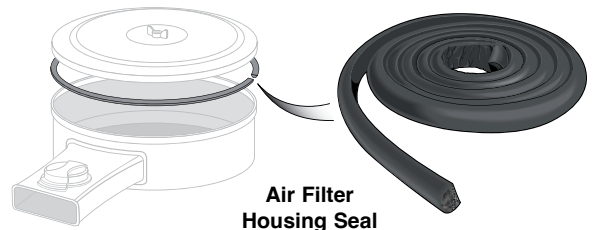

Air Filter Housing Seal

This Air Filter Housing Lid Seal has a D-shaped profile that can replace the missing or damaged seal on your truck's air cleaner lid. It comes as a 60" piece that can be cut to fit.

PART	DESCRIPTION	APPLICATION	REQD	PRICE
43-5594	AIR FILTER HOUSING LID SEAL V8	BRONCO	66-77 (1)	\$6.95

Oil Pan Snap-Ups

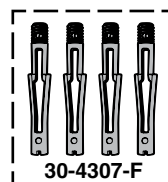

30-4307-F

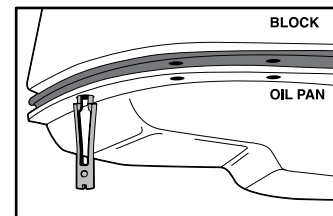

Oil Pan Snap-Ups hold the oil pan in position and line up the mounting holes, saving you the trouble of trying to get the bolt threads started to hold the pan up. It saves time and frustration by holding oil pan and gasket in place for quick and easy bolt installation.

PART	DESCRIPTION	APPLICATION	PRICE
30-4307-F	OIL PAN SNAP-UPS	BRONCO 66-77	\$6.95

Rubber Vacuum Caps

These Rubber Vacuum Caps are great for blocking off unused vacuum ports and lines, to prevent leaks and poor engine performance. Excellent for capping lines and hoses while testing carburetors, emission control systems, vacuum lines and more.

Caps are made from durable heat-resistant black rubber. Assortment contains one each of the following sizes: 5/32", 7/32", 5/16", 3/8" and two each of 3/16" and 1/4".

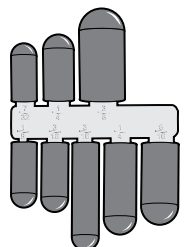

PART	DESCRIPTION	PRICE
30-1436-F	RUBBER VACUUM CAP ASSORTMENT	\$3.95

Complete High Performance Dual Exhaust Systems with Bolt-On Convenience

Reduce exhaust restriction and back pressure for increased horsepower and better fuel economy with 2-1/4" tailpipes. Complete with bolt-on connectors that adapt to your stock manifold ... no welding necessary! All parts and hardware for standard installation are included. The standard stock exhaust system of a Bronco with a V8 engine is a single 2-1/2" pipe. This means that you will be getting a 125% increase in exhaust flow, increasing horsepower by up to 18% and improving fuel efficiency and low end torque at the same time.

Increases in fuel efficiency and horsepower are based on a truck operating at factory specifications. Increases may vary according to the condition of your truck and driving habits.

Manufactured from 16 gauge aluminized steel that lasts up to twice as long as conventional plain steel systems. Made with modern tube benders utilizing mandrel bends ensuring each bend is smooth flowing increasing exhaust flow by up to 20% over stock systems.

Performance Turbo Dual Exhaust Systems

Turbo Exhaust Systems have 2-1/4" in and out flow mufflers to reduce back pressure and give that great low exhaust tone you expect from your truck.

PART	DESCRIPTION	APPLICATION	REQD	PRICE
48-5556	DUAL EXHAUST SYSTEM	V8 BRONCO 66-74	(1)	\$379.95*
48-5500	REPLACEMENT TURBO MUFFLER	FITS 48-5556	(2)	\$57.95

Performance Glass Pack Dual Exhaust Systems

Glass Pack Exhaust Systems have bullet shaped, straight through glass packed mufflers to help reduce back pressure and give that aggressive rumble you want.

PART	DESCRIPTION	APPLICATION	REQD	PRICE
48-5566	DUAL GLASS PACK SYSTEM	V8 BRONCO 66-74	(1)	\$349.95*
36-5493-F	REPLCMNT GLASS PACK MUFFLER	FITS 48-5566	(2)	\$49.95

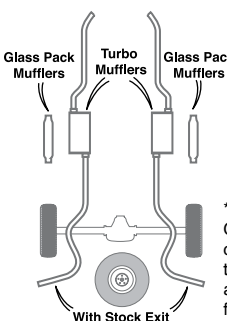
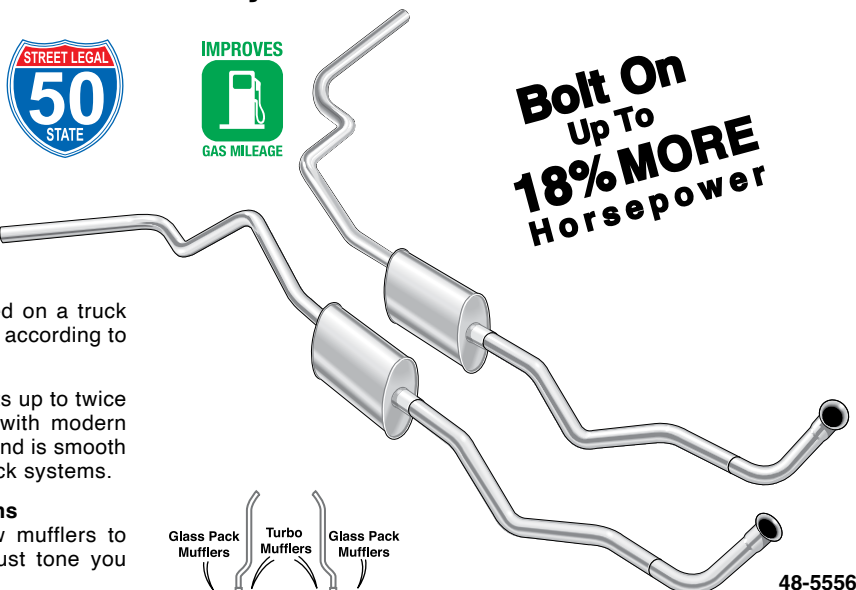

* Or ** after the sell price means your order will incur an Oversize Part Charge for each oversized part. * Means extra charge will be \$20. ** Means extra charge will be \$50. Due to packing and/or transportation requirements, please allow additional time for delivery. Oversized Parts are not available for air delivery.

Complete Bolt-On Performance Exhaust Systems ... Connect without Welding

These Performance Exhaust Systems have bolt-on connectors that adapt to your stock manifold ... no welding necessary! All parts and hardware for standard installation are included.

Performance Exhaust Systems are manufactured from 2" inner diameter 16 gauge aluminized steel that lasts up to twice as long as conventional plain steel systems. Made with modern tube benders, utilizing mandrel bends, ensuring each bend is smooth flowing increasing exhaust flow by up to 20% over stock exhaust systems.

Performance Turbo Single Exhaust Systems

Turbo Exhaust Systems have a 2" in and out flow Flow Turbo Muffler to reduce back pressure and give that great low exhaust tone you expect from your truck.

PART	DESCRIPTION	APPLICATION	REQD	PRICE
48-5555	TURBO EXHAUST SYSTEM	6 CYL BRONCO 66-74	(1)	\$234.95*
48-5502	REPLACEMENT TURBO MUFFLER	FITS 48-5555	(1)	\$69.95

Performance Glass Pack Single Exhaust Systems

Glass Pack Performance Exhaust Systems have a bullet shaped, straight through glass packed muffler to help reduce back pressure and give that aggressive rumble you want.

PART	DESCRIPTION	APPLICATION	REQD	PRICE
48-5565	TURBO GLASS PACK SYSTEM	6 CYL BRONCO 66-74	(1)	\$209.95*
36-5493-F	RPLCMNT GLASS PACK MUFFLER	FITS 48-5565	(1)	\$49.95

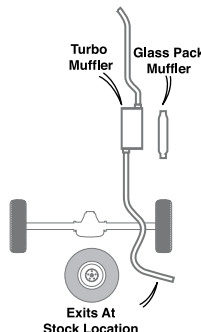
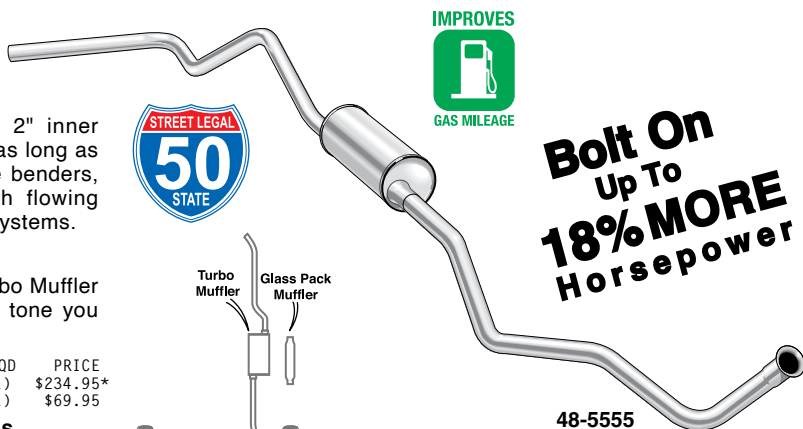

* Or ** after the sell price means your order will incur an Oversize Part Charge for each oversized part. * Means extra charge will be \$20. ** Means extra charge will be \$50. Due to packing and/or transportation requirements, please allow additional time for delivery. Oversized Parts are not available for air delivery.

Exhaust Pipe Gasket

1966-77 Bronco



PART	DESCRIPTION	APPLICATION	REQD	PRICE
30-4361-F	EXHAUST PIPE GASKET	6CYL 170 200 240 66-74	(1)	\$1.95
30-4361-F	EXHAUST PIPE GASKET	V8 289 302 66-77	(1)	\$1.95

Exhaust Deflector with Logo

Exhaust Deflector is made from stainless steel for extended life and includes hardware.

Ford Official Licensed Product is purchased from an authorized Ford Licensee.



48-5000



48-5005

PART	DESCRIPTION	PRICE
48-5000	EXHAUST DEFLECTOR-FORD W/BOLTS	\$17.95
48-5005	EXHAUST DEFLECTOR-V8 W/BOLTS	\$19.95

Header Components

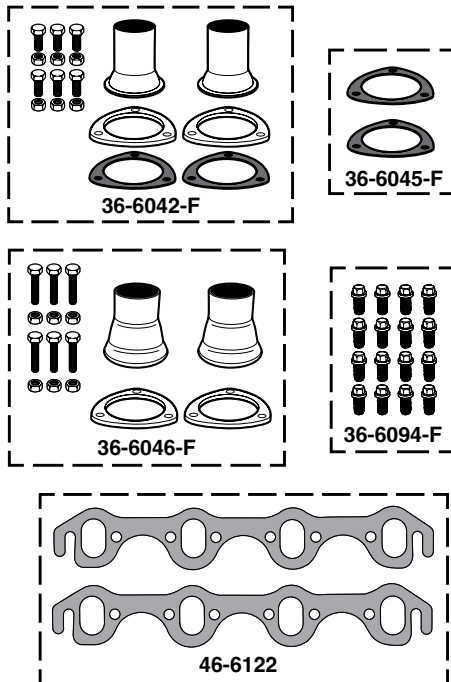

If you're adding a new set of headers or building a new exhaust system, these are the pieces you'll need to complete the project. Header Reducers have 3" collectors and are available to fit exhaust pipe sizes from 2-1/4" to 3". Reducer Gasket Set is a replacement for 3" flange style reducers.

PART	DESCRIPTION	APPLICATION	REQD	PRICE
3 Bolt Flange Style Reducer				
36-6042-F	HEADER REDUCER SET	3" TO 2-1/4"	(1)	\$32.95
36-6043-F	HEADER REDUCER SET	3" TO 2-1/2"	(1)	\$29.95
36-6044-F	HEADER REDUCER SET	3" TO 3"	(1)	\$32.95
36-6045-F	GASKET SET-REDUCER	3"	(1)	\$3.95
Ball Flange Style Reducer				
36-6046-F	HEADER REDUCER SET	3" TO 2-1/4"	(1)	\$35.95
36-6047-F	HEADER REDUCER SET	3" TO 2-1/2"	(1)	\$35.95
36-6048-F	HEADER REDUCER SET	3" TO 3"	(1)	\$39.95
Header Bolts				
36-6094-F	HEADER BOLT SET-16PC	3/4" LONG	(1)	\$15.95
Header Gaskets				
46-6122	HEADER GASKET SET	V8 289-302 66-77	(1)	\$18.95

Stainless Steel Exhaust Tips



31-0560-F Made from 16-gauge 304 grade stainless steel for longer life and measure 15" long with 3-1/2" diameter outlets. Two inlet sizes are available to fit 2-1/4" and 2-1/2" outer diameter exhaust pipes. Exhaust Tips can be welded on or clamped on with #31-0560-F or #31-0561-F Stainless Steel Exhaust Clamps that must be purchased separately.

PART	DESCRIPTION	APPLICATION	PRICE
38-6830-F	EXHAUST TIP-STAINLESS STEEL	2-1/4" BLUNT TIP	\$46.95
38-6831-F	EXHAUST TIP-STAINLESS STEEL	2-1/4" ANGLE TIP	\$52.95
31-0560-F	CLAMP-STAINLESS STEEL	2-1/4"	\$9.60
38-6832-F	EXHAUST TIP-STAINLESS STEEL	2-1/2" BLUNT TIP	\$59.95
38-6833-F	EXHAUST TIP-STAINLESS STEEL	2-1/2" ANGLE TIP	\$59.95
31-0561-F	CLAMP-STAINLESS STEEL	2-1/2"	\$10.40

Header Wrap



Increase performance by keeping hot exhaust gasses inside the headers for maximum velocity, improved exhaust scavenging and protecting sensitive engine components from high temperatures.

Header Wrap is able to withstand temperatures up to 1,200°F and is made from vermiculite-coated, textured fiberglass yarn woven into a strong, flexible wrap that can easily be cut with scissors.

Available in 25 or 50-foot rolls of 1" or 2" widths. Two 50-foot rolls of 2" wide are generally enough to wrap standard V8 headers. Stainless steel locking cable ties keep the wrap securely in place. *Header Wrap can void warranty of some headers. Check header manufacturer's warranty before installing.*

Headers with tight bends should use 1" wide wrap for coverage. Overlap wrap 1/4" for optimum heat dissipation.

PART	DESCRIPTION	APPLICATION	PRICE
36-6181-F	HEADER WRAP	1" X 25'	\$10.95
36-6182-F	HEADER WRAP	1" X 50'	\$20.95
36-6183-F	HEADER WRAP	2" X 25'	\$16.45
36-6184-F	HEADER WRAP	2" X 50'	\$29.95
30-1793-F	CABLE TIE-SS	7-1/2"	\$2.95
30-1794-F	CABLE TIE-SS	14-1/2"	\$3.95

Thermal Spark Plug Boot Sleeve Set



Thermal Spark Plug Boot Sleeves provide thermal protection against hot exhaust headers. Double-layer gray fiberglass sleeves are non-conductive and can directly contact hot surfaces without harmful effects. Chemically-resistant 3/4" diameter braided sleeves easily slip over any spark plug wire and boot configuration to protect from temperatures up to 1,200°F. Call or go online and order yours today!

PART	DESCRIPTION	PRICE
36-6190-F	SPARK PLUG BOOT SLEEVE SET	\$14.45

Chrome Exhaust Tips



Chrome Exhaust Tips are triple chrome plated and available in both angle and blunt outlets. They are 9" long and available to fit two sizes: 2-1/4" and 2-1/2" outer diameter exhaust pipes.

Chrome Exhaust Tips can be easily installed with exhaust clamps that are included with tips or welded on for a smoother look.

PART	DESCRIPTION	APPLICATION	PRICE
38-6834-F	EXHAUST TIP-CHROME W/CLAMP	2-1/4" BLUNT TIP	\$32.95
38-6835-F	EXHAUST TIP-CHROME W/CLAMP	2-1/4" ANGLE TIP	\$24.95
38-6836-F	EXHAUST TIP-CHROME W/CLAMP	2-1/2" BLUNT TIP	\$37.95
38-6837-F	EXHAUST TIP-CHROME W/CLAMP	2-1/2" ANGLE TIP	\$24.95



Turbo Mufflers



36-6030-F

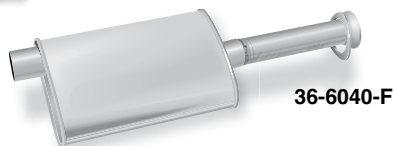

36-6040-F



Turbo Mufflers are specially designed to reduce and control noise without excessively restricting power. They are made from the finest quality materials and can be used as OE replacements as well as on custom exhaust systems.

Turbo Mufflers have a galvanized, double wrapped muffler casing for maximum rust protection. Louvered baffles eliminate vibration and spun end caps provide a gas tight seal. Reverse flow design allows muffler to be inverted.

Turbo Header Mufflers have the same features as Turbo Mufflers and they have a 3" 3-bolt flange to bolt-up to most headers.

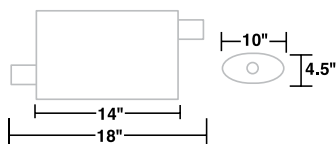

Part #	Inlet	Outlet
36-6030-F	2"	2"
36-6031-F	2-1/4"	2-1/4"
36-6032-F	2-1/2"	2-1/2"

PART	DESCRIPTION	APPLICATION	PRICE
36-6030-F	HEDMAN TURBO MUFFLER	2" X 2"	\$107.95
36-6031-F	HEDMAN TURBO MUFFLER	2-1/4" X 2-1/4"	\$101.95
36-6032-F	HEDMAN TURBO MUFFLER	2-1/2" X 2-1/2"	\$107.95

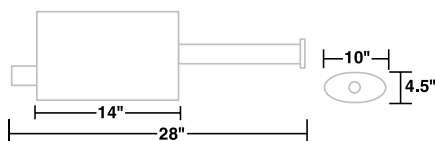

Part #	Inlet Flange	Inlet	Outlet
36-6040-F	3" 3-bolt	2-1/4"	2-1/4"

PART	DESCRIPTION	APPLICATION	PRICE
36-6040-F	HEDMAN TURBO HEADER MUFFLER	2-1/4" X 2-1/4"	\$114.95

Heater Hose Fitting, Carburetor Stud Kits and Pipe Plugs

These often overlooked items are always a good idea to have on hand when working on intake, carburetors, engine plumbing, or vacuum accessories.

High quality Aluminum Heater Hose Fittings are available in clear or black anodized finish with straight or 90 degree bends. The threaded NPT (National Pipe Thread) fitting ensures a leak free seal and the single barbed outlet allows proper hose connection.

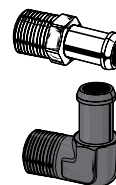

PART	DESCRIPTION	APPLICATION	PRICE
55-3750-F	STRAIGHT FITTING-CLEAR	1/2"NPT 5/8" BARB	\$18.95
55-3751-F	STRAIGHT FITTING-BLACK	1/2"NPT 5/8" BARB	\$18.95
55-3754-F	90 DEGREE FITTING-CLEAR	1/2"NPT 5/8" BARB	\$34.95
55-3755-F	90 DEGREE FITTING-BLACK	1/2"NPT 5/8" BARB	\$34.95

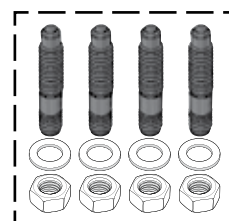

Carburetor Stud Kits feature 5/16" black bullet nosed studs complete with nuts and washers in 1-1/2" to 2" lengths for added depth when using carburetor spacers or adaptors. High strength Grade 8 steel studs allow the use of an engine lift plate for engine removal and installation.

PART	DESCRIPTION	APPLICATION	PRICE
55-3760-F	CARBURETOR STUD KIT	5/16" X 1-1/2"	\$19.95
55-3761-F	CARBURETOR STUD KIT	5/16" X 2"	\$20.95

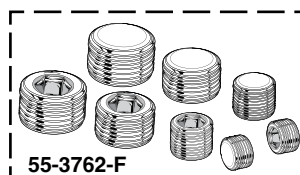

55-3762-F



55-3763-F

Steel Pipe Plug Fitting Sets are available in clear zinc or black finish featuring recessed Allen head fittings in 8 convenient sizes. Sets contain 8 NPT (National Pipe Thread) plugs in 1/8", 1/4", 3/8", and 1/2" sizes.

PART	DESCRIPTION	APPLICATION	PRICE
55-3762-F	PIPE PLUG SET-CLEAR	8 PIECE	\$26.95
55-3763-F	PIPE PLUG SET-BLACK	8 PIECE	\$26.95

Gift Cards Now Available

Call (800) 562-8782

Available in \$25 - \$50 - \$100

- Gift Cards are the perfect gift to ensure you are giving exactly what they want!
- Gift Cards don't expire.
- Orders must be pre-paid. Orders received before 3:00 p.m. Central Time will ship same day.
- Gift Cards can now be redeemed through the mail or by phone.



Electric Cooling Fan Kit Keeps Your Engine Cool

Electric Cooling Fan and high-performance motor give maximum air delivery while working off the electrical system. Fan blade and shroud are constructed of glass-filled nylon for strength and durability; includes mounting hardware as well as easy-to-follow instructions.

Fan Mounting Bracket Kit is recommended for optimum mounting strength and performance on all electric cooling fans.

#38-4894-F Adjustable Thermostat, sold separately, operates fan only when needed. Adjustable Thermostat is adjustable from 150°-240°F.

Quick Re-Installation Kit contains everything needed to reinstall cooling fan if removed.

Part #	Size	Motor	CFM	Amp Draw
38-4892-F	16-7/8"W X 15-7/8"T X 3.87"D	160 watt	1950	13.1

PART	DESCRIPTION	APPLICATION	REQD	PRICE
38-4892-F	COOLING FAN KIT-16" 8 BLADE	1950 CFM	(1)	\$118.73
38-4896-F	FAN MOUNTING BRACKET KIT		(1)	\$44.95
38-4894-F	ADJUSTABLE THERMOSTAT		(1)	\$28.98
38-4895-F	QUICK RE-INSTALLATION KIT		(AR)	\$7.40

Water Pump

1966-77 Bronco - 6 Cylinder

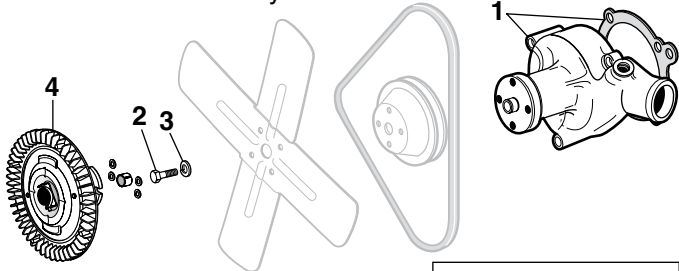

Loctite Ready Gasket
See Page 50

PART	ILL#	DESCRIPTION	APPLICATION	REQD	PRICE
43-2630	(1)	WATER PUMP-6 CYLINDER	BRONCO 66-77	(1)	\$32.95
40-0225	(2)	BOLT-FAN BLADE MOUNT	BRONCO 66-74	(4)	\$.65
30-0626-F	(3)	LOCK WASHER	BRONCO 66-74	(4)	\$.75
43-2122	(4)	FAN CLUTCH	200 BRONCO 73-77	(1)	\$41.95

Water Pump

1966-77 Bronco - V8

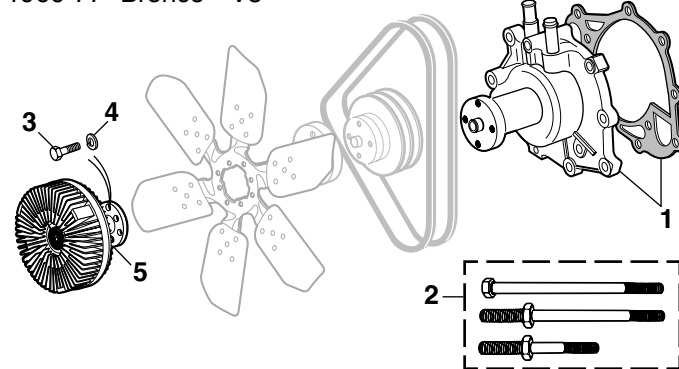

Loctite Ready Gasket
See Page 50

PART	ILL#	DESCRIPTION	APPLICATION	REQD	PRICE
43-2660	(1)	WATER PUMP-V8	BRONCO 66-77	(1)	\$41.45
40-0743	(2)	WATER PUMP STUD KIT	302 BRONCO 66-77	(1)	\$6.95
40-0223	(3)	BOLT-MOUNTING	BRONCO 66-77	(4)	\$.65
30-0626-F	(4)	LOCK WASHER	BRONCO 66-77	(4)	\$.75
43-2122	(5)	FAN CLUTCH	W/O AC 302 BRONCO 70-77	(1)	\$41.95
32-2130-F		FAN CLUTCH	W/AC 302 BRONCO 70-77	(1)	\$59.95



38-4892-F

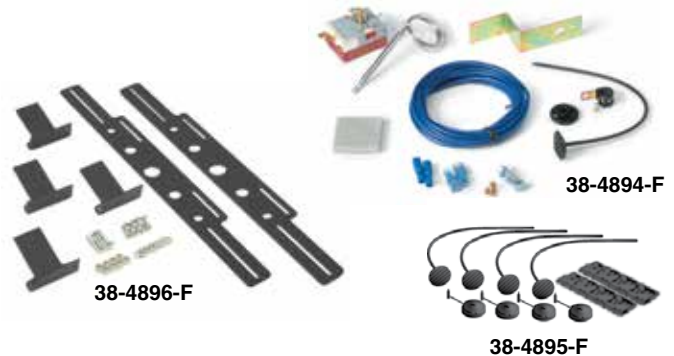

38-4894-F

38-4895-F

Water Outlets and Thermostats

1966-77 Bronco

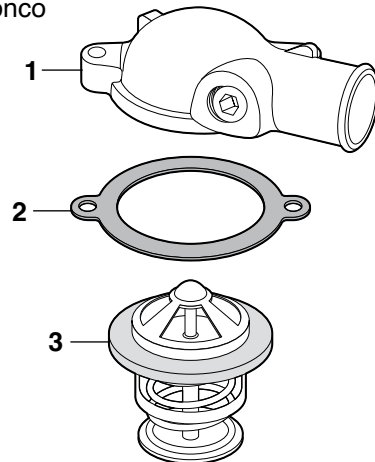

Loctite Ready Gasket
See Page 50

PART	ILL#	DESCRIPTION	APPLICATION	REQD	PRICE
43-0050	(1)	WATER OUTLET	170 200 66-74	(1)	\$9.95
43-0051		WATER OUTLET	289 66-68	(1)	\$10.95
43-0051		WATER OUTLET	302 69-77	(1)	\$10.95
48-2050		WATER OUTLET-CHROME	289 66-68	(1)	\$12.95
48-2050		WATER OUTLET-CHROME	302 69-77	(1)	\$12.95
30-4280-F	(2)	GASKET	170 200 66-74	(1)	\$.95
40-4282		GASKET	240 68	(1)	\$.49
30-4280-F		GASKET	289 66-68	(1)	\$.95
40-4283		GASKET	302 68-77	(1)	\$1.95
43-0030	(3)	THERMOSTAT	160 SUMMER 6CYL V8	66-77 (1)	\$4.45
43-0031		THERMOSTAT	180 STANDARD 6CYL V8	66-77 (1)	\$6.95
43-0032		THERMOSTAT	195 WINTER 6CYL V8	66-77 (1)	\$2.95

Black Silicone Radiator Hose Set

1966-77 Bronco - V8

Silicone Radiator Hose Set is made from high-grade black silicone with nylon reinforcement to provide a longer life and a higher burst pressure than rubber radiator hoses.

Set includes upper radiator hose, lower radiator hose with a stainless steel spring to prevent hose collapse and a bypass hose with 3/4" and 5/8" inner diameters.

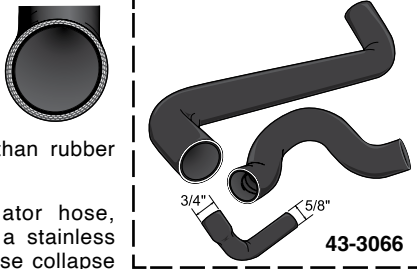

PART	DESCRIPTION	APPLICATION	REQD	PRICE
43-3066	SILICONE RADIATOR HOSE SET	V8 BRONCO 66-77	(1)	\$99.95

Stainless Steel Hose Clamps with "Ford" Logo

Personalize your engine compartment with these Stainless Steel Hose Clamps that include the "Ford" logo on the worm gear housing.

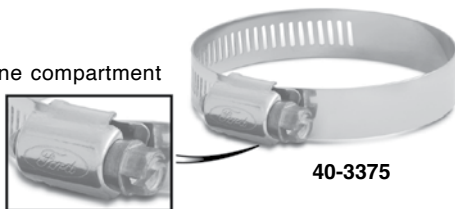

Ford Official Licensed Product is purchased from an authorized Ford Licensee.

PART	DESCRIPTION	REQD	PRICE
40-3370	5/8" - 1-1/4"	(AR)	\$2.45
40-3375	1-1/2" - 2-1/2"	(AR)	\$3.75

Radiator and Components

1966-74 Bronco - 6 Cylinder

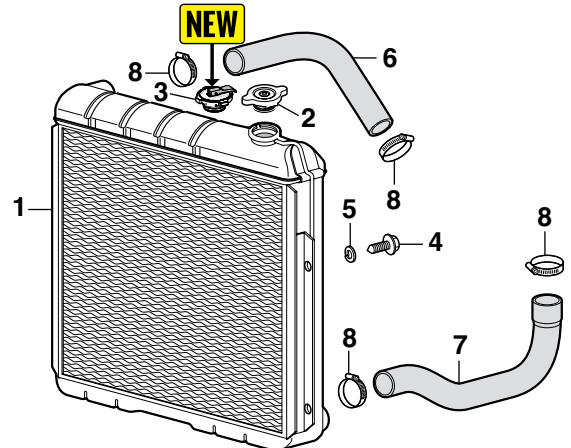

PART	ILL#	DESCRIPTION	APPLICATION	REQD	PRICE
43-3018	(1)	RADIATOR-3 ROW	BRONCO 66-74	(1)	\$249.95*
43-0020	(2)	RADIATOR CAP	BRONCO 66-74	(1)	\$5.45
43-0021	(3)	RADIATOR CAP W/SAFETY LEVER	BRONCO 66-74	(1)	\$7.25
30-0260-F	(4)	BOLT-RADIATOR MOUNT	BRONCO 66-74	(4)	\$.95
30-0626-F	(5)	LOCK WASHER	BRONCO 66-74	(4)	\$.75
43-3098	(6)	TOP HOSE	"A" BRONCO 66-74	(1)	\$14.95
43-3139	(7)	BOTTOM HOSE	BRONCO 66-74	(1)	\$15.95
30-3426-F	(8)	CLAMP-RADIATOR HOSE	BRONCO 66-74	(4)	\$1.95

Note: "A" Cut to fit.

* Or ** after the sell price means your order will incur an Oversize Part Charge for each oversized part. * Means extra charge will be \$20. ** Means extra charge will be \$50. Due to packing and/or transportation requirements, please allow additional time for delivery. Oversized Parts are not available for air delivery.

Radiator and Components

1966-77 Bronco - V8

1966-68 V8 models were originally equipped with a separate coolant supply tank. Replacement radiator #43-3020 is equipped with an integrated supply tank and requires the removal of the separate supply tank for installation. The two original upper radiator hoses used for the separate supply tank are replaced with a single upper hose #43-3101.

PSS = Polished Stainless Steel
ID = Inside Diameter

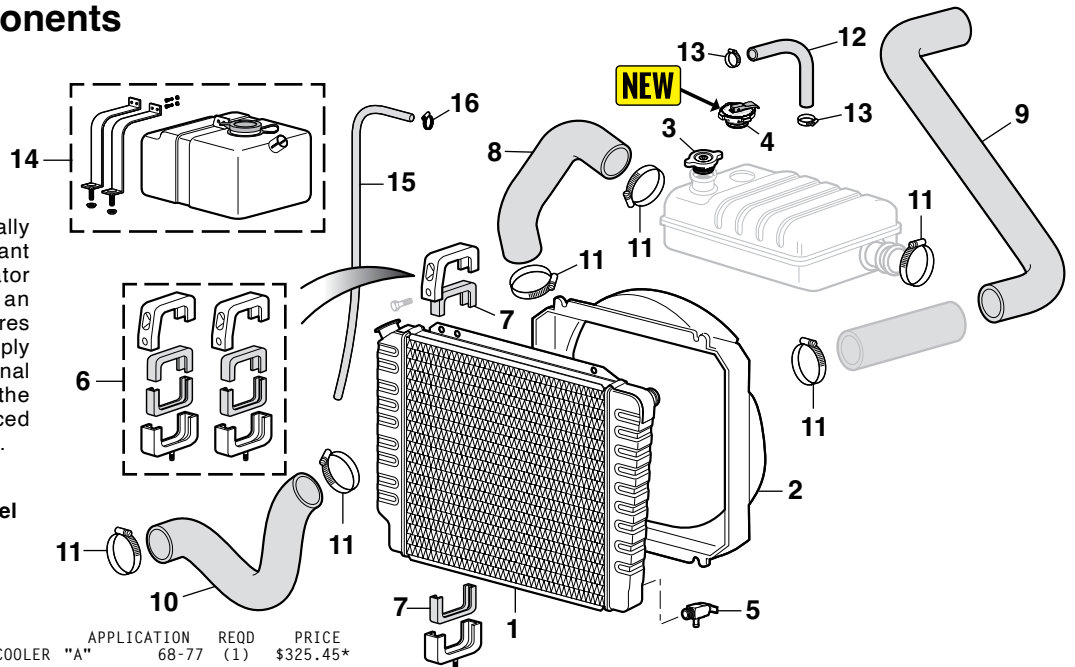

PART	ILL#	DESCRIPTION	APPLICATION	REQD	PRICE
43-3020	(1)	RADIATOR-3 ROW W/OIL COOLER	"A" BRONCO 68-77	(1)	\$325.45*
43-2820	(2)	FAN SHROUD	BRONCO 66-77	(1)	\$77.95
43-0020	(3)	RADIATOR CAP	BRONCO 66-77	(1)	\$5.45
43-0021	(4)	RADIATOR CAP W/SAFETY LEVER	BRONCO 66-77	(1)	\$7.25
43-0080	(5)	RADIATOR DRAIN TAP	BRONCO 66-77	(1)	\$7.95
43-0921	(6)	RADIATOR SUPPORT SET-BLACK	BRONCO 66-77	(1)	\$37.95
43-0922	(7)	RADIATOR SUPPORT SET-PSS	BRONCO 66-77	(1)	\$47.95
43-0926	(7)	INSULATOR-RUBBER	BRONCO 66-77	(4)	\$3.44
43-3099	(8)	TOP HOSE-ENG TO TANK	"B" BRONCO 66-68	(1)	\$14.95
43-3101	(9)	TOP HOSE	"A""B" BRONCO 66-77	(1)	\$12.95
43-3140	(10)	BOTTOM HOSE	BRONCO 66-77	(1)	\$21.45

PART	ILL#	DESCRIPTION	APPLICATION	REQD	PRICE
30-3426-F	(11)	CLAMP-RADIATOR HOSE	BRONCO 66-77	(AR)	\$1.95
43-3106	(12)	BYPASS HOSE 5/8" & 5/8"ID	"B" BRONCO 66-70	(1)	\$4.45
43-3110	(12)	BYPASS HOSE 5/8" & 3/4"ID	"B" BRONCO 66-77	(1)	\$4.95
40-3425	(13)	CLAMP-5/8" BYPASS HOSE	BRONCO 66-77	(AR)	\$1.95
29-0573-F	(13)	CLAMP-3/4" BYPASS HOSE	BRONCO 66-77	(AR)	\$1.95
43-0100	(14)	RAD OVERFLOW TANK	BLACK HARDWARE BRONCO 66-77	(1)	\$34.95
32-1941-F	(15)	OVERFLOW HOSE	5/16" X 4 FT RUBBER "B" BRONCO 66-77	(1)	\$9.95
30-3410-F	(16)	CLAMP-OVERFLOW HOSE	BRONCO 66-77	(AR)	\$1.75

* Or ** after the sell price means your order will incur an Oversize Part Charge for each oversized part. * Means extra charge will be \$20. ** Means extra charge will be \$50. Due to packing and/or transportation requirements, please allow additional time for delivery. Oversized Parts are not available for air delivery.

Heater Components

1966-77 Bronco

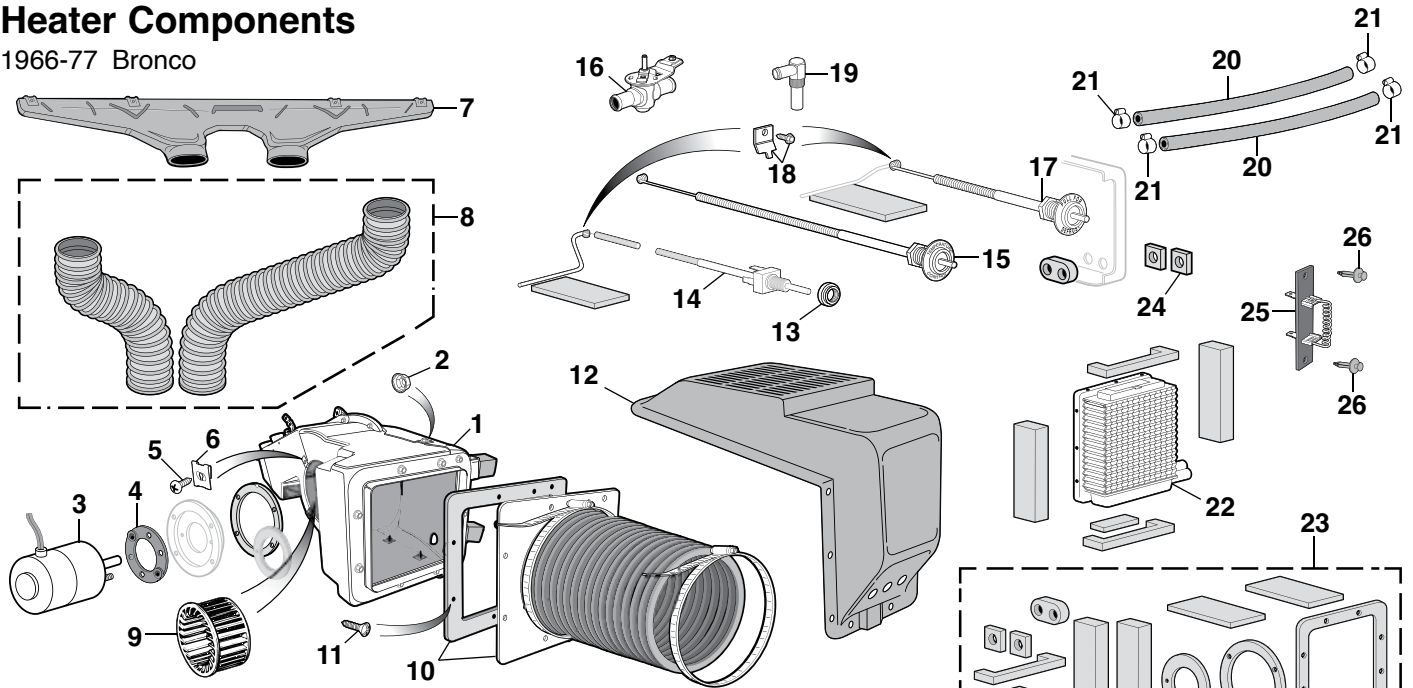

PART	ILL#	DESCRIPTION	APPLICATION	REQD	PRICE
43-2005	(1)	HEATER BOX	BRONCO 66-77	(1)	\$319.95
29-0507-F	(2)	NUT-HEATER BOX	BRONCO 66-77	(4)	\$7.16
43-2422	(3)	HEATER BLOWER MOTOR	BRONCO 66-77	(1)	\$44.95
43-1040	(4)	MOUNT GASKET-MOTOR	BRONCO 66-77	(1)	\$1.95
29-0309-F	(5)	SCREW-MOTOR	BRONCO 66-77	(4)	\$.65
40-0808	(6)	J-NUT-MOTOR	BRONCO 66-77	(4)	\$.65
43-1530	(7)	DEFROST DUCT	BRONCO 66-77	(1)	\$78.95
43-1985	(8)	DEFROST DUCT HOSE KIT-2PC	BRONCO 66-77	(1)	\$14.95
43-2095	(9)	HEATER FAN "A"	BRONCO 71-77	(1)	\$37.95
43-1059	(10)	AIR INLET DUCT-REPLACEMENT	BRONCO 66-77	(1)	\$79.95
30-0507-F	(11)	SCREW-INLET	BRONCO 66-77	(8)	\$.65
43-2001	(12)	HEATER AIR VENT	BRONCO 66-77	(1)	\$89.95
40-0932	(13)	NUT-FAN SWITCH	BRONCO 66-77	(1)	\$7.95
47-0771	(14)	HEATER BLOWER SWITCH	BRONCO 66-77	(1)	\$34.95
43-1248	(15)	HEATER TEMP CONTROL-24.5"	BRONCO 68-72	(1)	\$24.95
43-1245		HEATER TEMP CONTROL-24.5"	BRONCO 73-77	(1)	\$24.95
43-0654	(16)	HEATER VALVE-STEEL	BRONCO 66-77	(1)	\$28.95
43-0655		HEATER VALVE-PLASTIC	BRONCO 66-77	(1)	\$19.95

PART	ILL#	DESCRIPTION	APPLICATION	REQD	PRICE
40-1416	(17)	BEZEL & CABLE-DEFROST	BRONCO 68-72	(1)	\$24.95
40-1417		BEZEL & CABLE-DEFROST	BRONCO 73-77	(1)	\$24.95
43-0129	(18)	CLIP W/SCREW-CABLE TO BOX	BRONCO 66-77	(2)	\$2.95
43-0668	(19)	ELBOW-TO MANIFOLD	BRONCO 73-77	(1)	\$10.95
43-0669		ELBOW-TO MANIFOLD-CHROME	BRONCO 73-77	(1)	\$17.95
32-1930-F	(20)	HEATER HOSE-5/8" REINF 5FT	BRONCO 66-77	(1)	\$4.95
40-3425	(21)	CLAMP-HOSE	BRONCO 66-77	(AR)	\$1.95
43-2524	(22)	HEATER CORE	BRONCO 66-77	(1)	\$36.95
43-1055	(23)	HEATER SEAL KIT-13PC	BRONCO 67-77	(1)	\$16.95
43-1050	(24)	HEATER HOSE FIREWALL SEAL	BRONCO 67-77	(2)	\$1.25
47-1015	(25)	HEATER RESISTOR	BRONCO 66-77	(1)	\$39.95
40-1354	(26)	RETAINER-HEAT RESISTOR	BRONCO 66-77	(2)	\$1.25

Note: "A" Fits models from serial #80,000 and on.

Universal Coolant Overflow Kit



Universal Coolant Overflow Kit includes coolant overflow tank with steel wire mounting bracket that holds over two quarts of coolant and measures 6" wide x 4-1/2" deep x 7-1/2" tall. It comes with four feet of hose, attaching hardware and easy-to-follow instructions. Fluid levels can easily be read without removing the twist-on style cap.

PART	DESCRIPTION	REQD	PRICE
36-4086-F	UNIVERSAL COOLANT OVERFLOW KIT	(1)	\$16.95

Stainless Steel Coolant Overflow Kit



36-4087-F

Stainless Steel Coolant Overflow Kit works in place of any existing coolant overflow system or can be added to vehicles not originally equipped with a coolant overflow tank. Tank holds over 1 quart of coolant and measures 3 inches wide by 16 inches tall. Kit includes stainless steel coolant overflow tank, stainless steel twist-on style cap, mounting brackets and hardware.

PART	DESCRIPTION	PRICE
36-4087-F	COOLANT OVERFLOW KIT-SS	\$44.95
32-1941-F	OVERFLOW HOSE 4FT	\$9.95
30-3410-F	HOSE CLAMP	\$1.75

NEW **Holley** Sniper 2 Electronic Fuel Injection System

Holley Sniper 2 EFI is a self-tuning, easy-to-install Electronic Fuel Injection conversion for common 4-barrel (4150 flange) style carburetors. Make your classic truck drive like a modern fuel-injected vehicle, including easy cold starts, smooth drivability, and improved fuel economy!

If you're looking for a high-performance fuel injection system that delivers power, efficiency, and ease of use, look no further than the Sniper 2 EFI.

- Replaces 4-barrel (4150 flange) carburetors.
- Available in black or polished finishes.
- 4 wiring connections required: Battery+, Battery-, Switched Ignition, and RPM.
- Variety of tuning and gauge display interfaces: from a 3.5-inch full color LCD Handheld, 5-inch Digital Dash, or the Bluetooth dongle, which allows you to connect either an iOS or Android based cell phone to the Sniper 2.
- Inputs and outputs consist of: 2x Ground Inputs, 2x Ground Outputs, 1x TPS Output (0-5v), and 1x Tach Output.
- Onboard contactless magnetic TPS sensor ensures an accurate TPS reading.
- The included genuine Bosch LSU 4.9 wideband oxygen sensor provides real-time fuel map learning.
- Redesigned throttle shaft and plate geometry for a smoother throttle feel.
- Supports up to 650hp naturally aspirated or 575hp on boost with four 100 lb/hr injectors.
- Next generation ECU features improved RF noise and interference resistance.
- "Hidden Harness" wiring harnesses exits from the rear of throttle body for a clean appearance.
- Redesigned injector connector for improved reliability.
- Main harness includes plug-and-play HyperSpark distributor support, for integrated timing control, making your ignition setup hassle free.
- Included clamp-on oxygen sensor kit ensures a leak free oxygen sensor installation.
- Integrated transmission kick down provisions for GM TH350/400, 200-4R/700R4 and Ford C4/C6 applications.
- Calibration wizard only requires that you answer a few simple questions about your engine to create a base map and begin self-tuning – No laptop required.



Black Finish



PART	DESCRIPTION	PRICE
38-4518-F	HOLLEY SNIPER 2 EFI	\$1299.95

Polished Finish



PART	DESCRIPTION	PRICE
38-4519-F	HOLLEY SNIPER 2 EFI	\$1299.95

Holley Adaptor Plate - Square Bore to Spread Bore

Allows the Sniper EFI to mount directly to a spread bore manifold and seal properly. Includes metal plate and two gaskets.



PART	DESCRIPTION	APPLICATION	REQD	PRICE
38-4450-F	ADAPTOR PLATE SQUARE BORE TO	SPREAD BORE	(AR)	\$7.95

Holley In-Tank Retrofit Fuel Modules



38-4598-F

With over 100 years of expertise in fuel systems, Holley is unrivaled in the industry. Holley In-Tank Retrofit Fuel Modules allow you to easily convert your truck's original fuel tank into a fuel-injection compatible tank with basic tools and no complexity. The universal, return-style systems fit fuel tanks up to 12" deep, and Holley's brilliant HydraMat (included) virtually eliminates any chance of fuel starvation or poor running conditions due to air entering the fuel system. The innovative billet bracket

system ensures a corrosion-free life in a low-profile design that can be rotated to fit in any position needed for your application. Available with either a 255 or 450 lph (liters per hour) fuel pump.

Not legal in California for use on emission controlled vehicles. 1966 and newer U.S. manufactured California Certified vehicles are considered emission controlled vehicles.

PART	DESCRIPTION	APPLICATION	REQD	PRICE
38-4598-F	RETROFIT FUEL MODULE-IN-TANK	255 LPH	(1)	\$799.95
38-4599-F	RETROFIT FUEL MODULE-IN-TANK	450 LPH	(1)	\$729.95

Holley EFI Fuel System Kit



38-4510-F

system, including a fuel return bulkhead fitting for ease of return line installation in your factory fuel tank.

Not legal in California for use on emission controlled vehicles. 1966 and newer U.S. manufactured California Certified vehicles are considered emission controlled vehicles.

PART	DESCRIPTION	REQD	PRICE
38-4510-F	EFI FUEL SYSTEM KIT	(1)	\$459.95

Universal Throttle Return Bracket and Springs

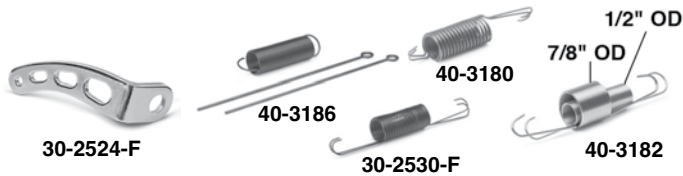

OD = Outside Diameter

PART	DESCRIPTION	APPLICATION	REQD (1)	PRICE
30-2524-F	CHROME RETURN SPRING BRACKET			\$2.95
40-3186	RETURN SPRING "A"	3/4" OD		\$3.95
40-3180	RETURN SPRING SET 2-5/8" LONG	1/2" OD	(1)	\$6.45
30-2530-F	RETURN SPRING SET 4" LONG	1/2" OD	(1)	\$6.45
40-3182	RETURN SPRING SET 4" LONG	DUAL OD	(1)	\$4.95

Note: "A" Spring is 3" long with two extensions that allow for up to 12" of total spring length.

Carburetor Repair Kits

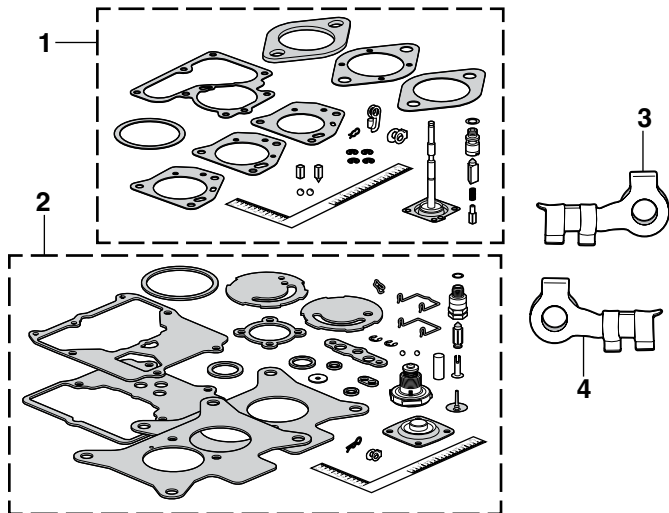

Carburetor Repair Kits make the job easier, so you can do it yourself for less than a mechanic would charge to do the job.

PART	ILL#	DESCRIPTION	APPLICATION	REQD	PRICE
43-3820	(1)	CARB REPAIR KIT 6CYL	170 BRONCO	70-74 (1)	\$44.95
43-3850	(2)	CARB REPAIR KIT V8	289 302 BRONCO	66-74 (1)	\$47.45
43-4810	(3)	CARB ROD CLIP-LH 3/16"	BRONCO	66-77 (1)	\$1.25
43-4811	(4)	CARB ROD CLIP-RH 3/16"	BRONCO	66-77 (1)	\$1.25

Black Underhood Paint



Black Underhood Paint's specially formulated acrylic lacquer restores the finish of brackets, core supports, heater boxes and all underhood components. Withstands temperatures up to 250°F but is not designed to be applied to engine, manifolds or headers. 12 ounce can covers 6 square feet. Call or go online and order yours today!

PART	DESCRIPTION	PRICE
37-8367-F	BLACK	\$19.95

PCV Valves

1966-77 Bronco

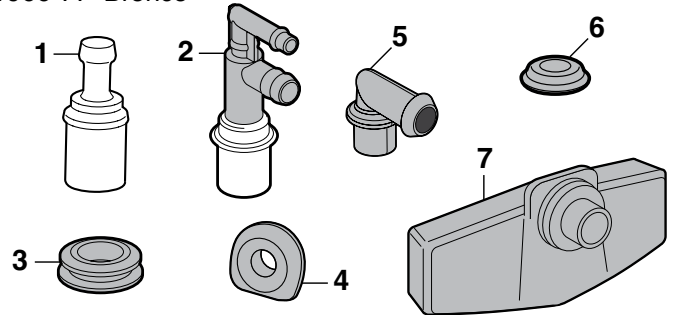

PART	ILL#	DESCRIPTION	APPLICATION	REQD	PRICE
30-5426-F	(1)	PCV VALVE	170 66-72	(1)	\$2.45
30-5426-F	(1)	PCV VALVE	240 68	(1)	\$2.45
40-5434	(1)	PCV VALVE	289 66-68	(1)	\$2.95
40-5434	(1)	PCV VALVE	302 68-72	(1)	\$2.95
40-5436	(2)	PCV VALVE	302 73-77	(1)	\$2.45
40-5470	(3)	GROMMET-PCV 3/4" ID X 1" OD	66-77 (AR)		\$3.45
40-5475	(4)	GROMMET-PCV	302 66-77	(1)	\$4.95
40-5471	(5)	ELBOW-PCV	BRONCO 68-77	(1)	\$4.25
40-5472	(6)	GROMMET-ELBOW	BRONCO 68-77	(1)	\$1.95
40-5460	(7)	PCV BREATHER "A" 6CYL	71-77 (1)		\$4.9
40-5460	(7)	PCV BREATHER V8	71-77 (1)		\$4.9

Note: "A" For models with round shaped air cleaner.

Engine Block Heaters

A pre-heated engine saves on fuel costs, starts quicker, runs smoother, warms cab interior, defrosts quicker and reduces engine wear and tear.

Engine Block Heaters are complete with cord and detailed easy-to-follow instructions for a simple installation directly into your engine block.

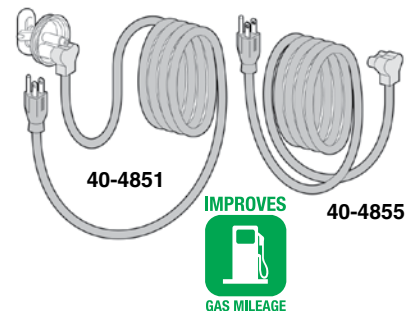

PART	DESCRIPTION	APPLICATION	REQD	PRICE
40-4851	ENGINE BLOCK HEATER KIT	170 200 BRONCO 66-74	(1)	\$39.95
40-4852	ENGINE BLOCK HEATER KIT	240 BRONCO	68 (1)	\$42.95
40-4850	ENGINE BLOCK HEATER KIT	289 302 BRONCO	66-77 (1)	\$34.95
40-4855	REPLACEMENT CORD	BRONCO	66-77 (AR)	\$17.95

Spitshine Tire Black ... Bring Back the Shine



37-8370-F
\$21.45



ColorBond Spitshine Tire Black is a specially formulated paint, not a clear silicone dressing, designed to restore a military shine to faded and scuffed tires for a minimum of two months. Spitshine is not greasy or tacky, so it won't attract unsightly dirt and dust. Each 12 ounce can is easy to apply; first, clean tires of any existing dressings, silicones and dirt with ColorBond Prep/Cleaner. Mask the wheel or rim and apply in light coats. Reapply Spitshine Tire Black if tires become scuffed.

Not for use on tires with white lettering or sidewalls.

Ignitor Electronic Ignition System ... Never Change Points Again !



**30-Month
Warranty**

This precisely engineered solid state breakerless ignition system installs with only two wires. The entire Ignitor System is immune to dirt, oil, heat and moisture. Firing down to zero rpms it switches twice the energy of conventional systems. Installation is fast and simple; can be installed in the time required to change a set of points.

PART	DESCRIPTION	APPLICATION	REQD	PRICE
47-2920	IGNITOR SYSTEM-170 ENGINE	BRONCO 66-69	(1)	\$139.95
47-2920	IGNITOR SYSTEM-6 CYL	BRONCO 70-74	(1)	\$139.95
47-2925	IGNITOR SYSTEM-V8	BRONCO 66-76	(1)	\$129.95

Flame-Thrower™ 40,000 Volt 1.5 Ohm High Performance Coil

The perfect coil to go with the Ignitor Electronic Ignition and adds performance to most distributors. Higher voltage allows larger spark plug gaps for added power, smoother response and better fuel economy. The coil is oil filled for better cooling and fits existing brackets. Available in chrome or black.



PART	DESCRIPTION	PRICE
47-2940	FLAME COIL CHROME 66-76	\$52.95
47-2941	FLAME COIL BLACK 66-76	\$47.95

47-2940 47-2941

USB/Auxiliary Input Extension Cable

USB/Auxiliary Input Extension Cable gives you a convenient location to plug in external sources. Cable is 54" long and features USB and 3.5mm auxiliary connections. Black version includes under-dash housing.



38-8548-F



38-8547-F

PART	DESCRIPTION	PRICE
38-8547-F	CABLE-BLACK 68-77	\$29.99
38-8548-F	CABLE-CHROME 68-77	\$19.99

High Performance Spark Plug Wire Set

Upgrade current spark plug wires to these low resistance, high performance 8mm silicone wire sets with eight pre-terminated spark plug boots. Due to varying exhaust manifold and header styles, ignition wires must be cut to length and terminals must be crimped with an ignition wire crimp tool; sold separately. Choose the application based on the spark plug boot configuration (straight, 45° or 90°) that will work best for your truck. Distributor end terminals, boots and detailed instructions are included. Call or go online and order yours today!

PART	DESCRIPTION	APPLICATION	PRICE
47-2870-BL	HIGH PERFORMANCE WIRE SET-BLACK	STRAIGHT BOOTS	\$79.95
47-2871-BL	HIGH PERFORMANCE WIRE SET-BLACK	45 DEG BOOTS	\$82.62
47-2872-BL	HIGH PERFORMANCE WIRE SET-BLACK	90 DEG BOOTS	\$79.95
36-2873-F	IGNITION WIRE CRIMP TOOL		\$14.95

Ignitor II Electronic Ignition System

All the Benefits of the Original Ignitor and More

Senses current level in the coil and adjusts dwell to maintain peak energy throughout the entire rpm range. Develops an average three times more available energy between 3,000 and 5,000 rpm and nearly doubles available plug voltage. High rpm performance is improved with the new Flame-Thrower II™ Coil. Peak current level is reached just prior to spark, so ignition energy is sustained with less heat build up, increasing coil and module life. Adjusts spark timing over the entire rpm range to compensate for the inherent electronic delay, resulting in more stable timing. Senses incorrectly wired or key left on and shuts down the system, protecting the coil and other components from damage.



30-Month Warranty

PART	DESCRIPTION	APPLICATION	REQD	PRICE
47-2935	IGNITOR II ELECTRONIC IGN	170 BRONCO 66-69	(1)	\$189.95
47-2935	IGNITOR II ELECTRONIC IGN	6CYL BRONCO 70-74	(1)	\$189.95
47-2936	IGNITOR II ELECTRONIC IGN	V8 BRONCO 66-76	(1)	\$189.95

Flame-Thrower II™ 45,000 Volt 0.6 Ohm High Performance Coil



Not for use with original Ignitor ignition.

47-2945

47-2946

This 45,000 volt coil is a super low 0.6 ohm resistance and is designed to be used with the Ignitor II.

PART	DESCRIPTION	PRICE
47-2945	FLAME II COIL CHROME 66-76	\$59.95
47-2946	FLAME II COIL BLACK 66-76	\$54.95



47-2871-BL

Ignition Components - V8

1966-74 Bronco

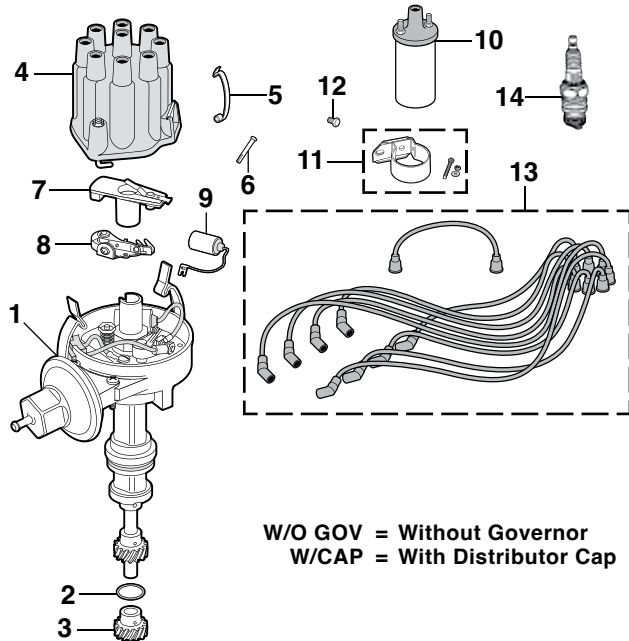

W/O GOV = Without Governor
W/CAP = With Distributor Cap

PART	ILL#	DESCRIPTION	APPLICATION	REQD	PRICE
47-2808	(1)	DISTRIBUTOR-NEW W/CAP W/O GOV	"A" BRONCO 302	68-74 (1)	\$79.95
40-4035	(2)	DISTRIBUTOR SEAL	V8 BRONCO	66-74 (1)	\$.75
47-2901	(3)	DISTRIBUTOR DRIVE GEAR	302 BRONCO	68-74 (1)	\$19.95
47-2604	(4)	DISTRIBUTOR CAP	V8 BRONCO	66-74 (1)	\$12.95
47-2601	(5)	CAP CLAMP	V8 BRONCO	66-74 (2)	\$3.95
47-2615	(6)	RIVET-CAP CLAMP	V8 BRONCO	66-74 (2)	\$1.25
47-2652	(7)	DISTRIBUTOR ROTOR	V8 BRONCO	66-74 (1)	\$4.25
47-2674	(8)	DISTRIBUTOR POINT SET	V8 BRONCO	66-74 (1)	\$4.95
47-2682	(9)	CONDENSER	V8 BRONCO	66-74 (1)	\$1.95
36-1820-F	(10)	IGNITION COIL	V8 BRONCO	66-74 (1)	\$13.45
47-2726	(11)	COIL BRACKET-CHROME	V8 BRONCO	66-74 (1)	\$5.45
30-0273-F	(12)	BOLT-BRACKET TO ENGINE	V8 BRONCO	66-74 (2)	\$.65
47-2736	(13)	IGNITION WIRE SET	V8 BRONCO	66-72 (1)	\$22.95
47-2736	(13)	IGNITION WIRE SET	V8 BRONCO	74 (1)	\$22.95
43-4453	(14)	SPARK PLUG-MOTORCRAFT	302 BRONCO	72-74 (8)	\$5.45

Note: "A" With single vacuum.

Distributor Boot

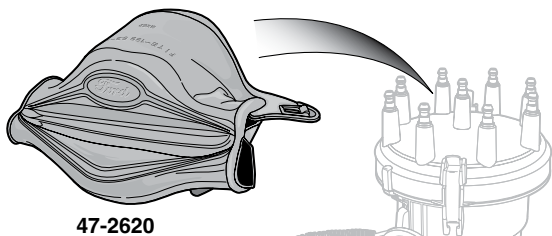

47-2620

Ford Official Licensed Product is purchased from an authorized Ford Licensee.

Covers the distributor to help keep moisture and dust out. Rubber boot has a "Ford" emblem embossed on top. Fits all distributors with up to a 5" diameter cap.

PART	DESCRIPTION	APPLICATION	REQD	PRICE
47-2620	DISTRIBUTOR BOOT "FORD"		(1)	\$89.45

Electronic Ignition - V8

1974-77 Bronco

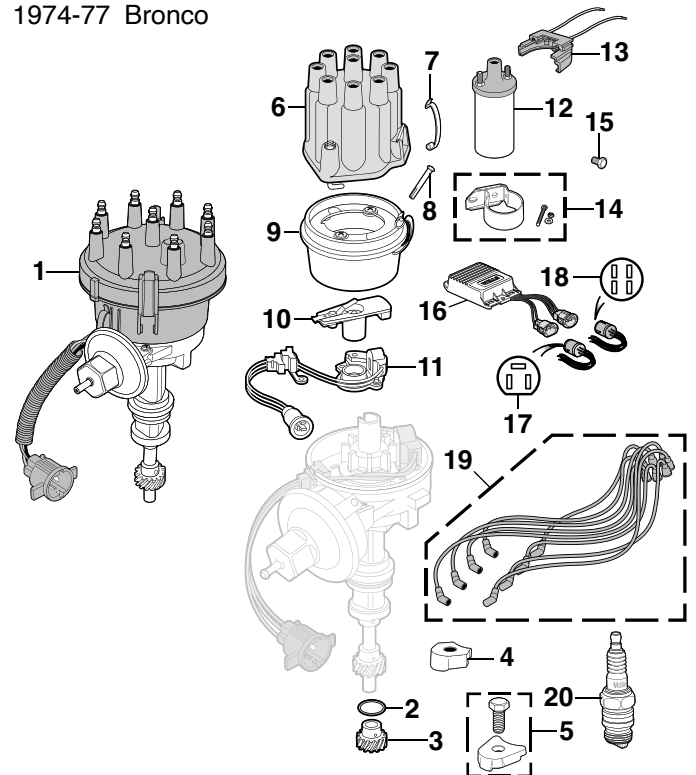

W/O EEC = Without Electronic Engine Control
W/O GOV = Without Governor

Cast iron and steel gears are not interchangeable. Mixing the two can damage the camshaft and/or distributor gears. Be sure to check your gear before ordering.

PART	ILL#	DESCRIPTION	APPLICATION	REQD	PRICE
47-2815	(1)	NEW DISTRIBUTOR ASSY "A" "B" "C"	W/O GOV BRONCO 302	74-77 (1)	\$75.45
47-2817		NEW DISTRIBUTOR ASSY "A" "B" "D"	W/O GOV BRONCO 302	74-77 (1)	\$69.95
40-4035	(2)	DISTRIBUTOR SEAL	302 BRONCO	74-77 (1)	\$.75
47-2901	(3)	DIST DRIVE GEAR-STEEL	302 BRONCO	74-77 (1)	\$19.95
47-2884	(4)	DISTRIBUTOR HOLD CLAMP	302 BRONCO	74-77 (1)	\$54.95
47-2885	(5)	HOLD-DOWN CLAMP-CHROME	302 BRONCO	74-77 (1)	\$3.95
47-2604	(6)	DISTRIBUTOR CAP	302 BRONCO	74-76 (1)	\$12.95
47-2610		DISTRIBUTOR CAP W/O EEC	302 BRONCO	77 (1)	\$11.95
47-2601	(7)	CAP CLAMP	W/O EEC 302 BRONCO	74-77 (2)	\$3.95
47-2615	(8)	RIVET-CAP CLAMP	302 BRONCO	74-77 (2)	\$1.25
47-2634	(9)	ADAPTOR	W/O EEC 302 BRONCO	77 (1)	\$8.95
47-2652	(10)	DIST ROTOR	302 BRONCO	74-76 (1)	\$4.25
47-2660		DIST ROTOR	W/O EEC 302 BRONCO	77 (1)	\$3.95
47-2700	(11)	PICKUP COIL	W/O EEC 302 BRONCO	74-77 (1)	\$24.55
36-1820-F	(12)	IGNITION COIL	302 BRONCO	74 (1)	\$13.45
47-2714		IGNITION COIL	W/O EEC 302 BRONCO	75-77 (1)	\$12.95
47-2715	(13)	SOCKET-COIL	W/O EEC 302 BRONCO	75-77 (1)	\$3.95
47-2726	(14)	COIL BRACKET-CHROME	302 BRONCO	74-77 (1)	\$5.45
30-0273-F	(15)	BOLT-BRACKET TO ENGINE	302 BRONCO	74-77 (2)	\$.65
47-0948	(16)	IGNITION MODULE	302 BRONCO	74 (1)	\$52.95
47-0950		IGNITION MODULE	302 BRONCO	75 (1)	\$59.95
47-0952		IGNITION MODULE	302 BRONCO	76-77 (1)	\$33.95
47-0965	(17)	SOCKET-MODULE	3 PIN BRONCO	74-77 (1)	\$7.95
47-0966	(18)	SOCKET-MODULE	4 PIN BRONCO	74-77 (1)	\$7.95
47-2736	(19)	IGNITION WIRE SET	302 BRONCO	74-76 (1)	\$22.95
43-4454	(20)	SPARK PLUG-MOTORCRAFT	302 BRONCO	74-77 (8)	\$4.95

Note: "A" With single vacuum.

"B" With 1/4" Allen hole on shaft.

"C" With steel gear.

"D" With cast iron gear.

Key Blanks

1966-77 Bronco

Ford Official Licensed Product is purchased from an authorized Ford Licensee.



PART	ILL#	DESCRIPTION	APPLICATION	REQD	PRICE
40-1311	(1)	KEY BLANK-IGNITION AND DOOR ANNIVERSARY EDITION	"FORD" 66-77	(AR)	\$11.95
40-1310	(2)	KEY BLANK-IGNITION AND DOOR	"FORD" 66-77	(AR)	\$2.95
40-1313	(3)	KEY BLANK-T-GATE/GLOVE BOX	"FORD" 66-77	(1)	\$4.95

Spark Plug Wire Retainers

1966-77 Bronco

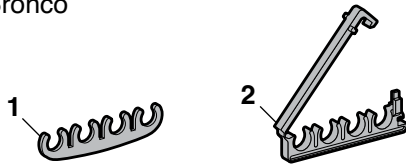

PART	ILL#	DESCRIPTION	APPLICATION	REQD	PRICE
40-1780	(1)	WIRE SEPARATOR 4 WIRE COMB	BRONCO 66-76	(2)	\$1.95
40-1782	(2)	WIRE SEPARATOR 4 WIRE LOCK	BRONCO 73-77	(1)	\$5.95

Relay and Flashers

1966-77 Bronco

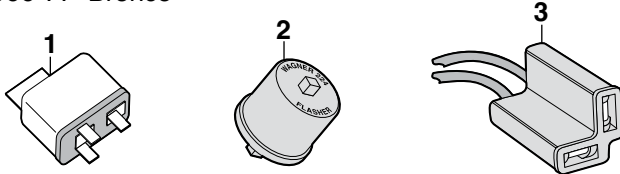

PART	ILL#	DESCRIPTION	APPLICATION	REQD	PRICE
47-0741	(1)	HORN RELAY	BRONCO 66-77	(1)	\$11.95
36-0650-F	(2)	FLASHER-EMERGENCY	BRONCO 66-77	(1)	\$2.95
36-0650-F	(2)	FLASHER-TURN SIGNAL	BRONCO 66-77	(1)	\$2.95
36-0889-F	(3)	SOCKET-FLASHER	BRONCO 66-77	(2)	\$1.95

Distributor Vacuum Advance

1966-74 Bronco

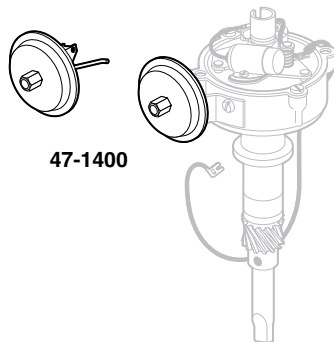

The OE distributor number prefixes and suffixes are listed to determine the correct vacuum advance for your application.

How to ID Your Distributor
See Page 7

PART	DESCRIPTION	"A" 6CYL	APPLICATION	REQD	PRICE
47-1400	VAC ADVANCE	BRONCO	66-69	(1)	\$24.95
47-1414	VAC ADVANCE	C9UF-D, D0TF-G 302	BRONCO 69-70	(1)	\$34.95
47-1420	VAC ADVANCE	"B" 302	BRONCO 71-74	(1)	\$45.95

Note: "A" Distributor stamped: C5AF-AD, C5AF-AE, C5TF-AC, C6AF-Y, C6TF-AC, C6TF-AM, C6TF-AN.
"B" Distributor stamped: D2UF-HA, D2UF-MA, D3BF-DA, D3TF-UA.

Ignition Components - 6 Cylinder

1966-74 Bronco

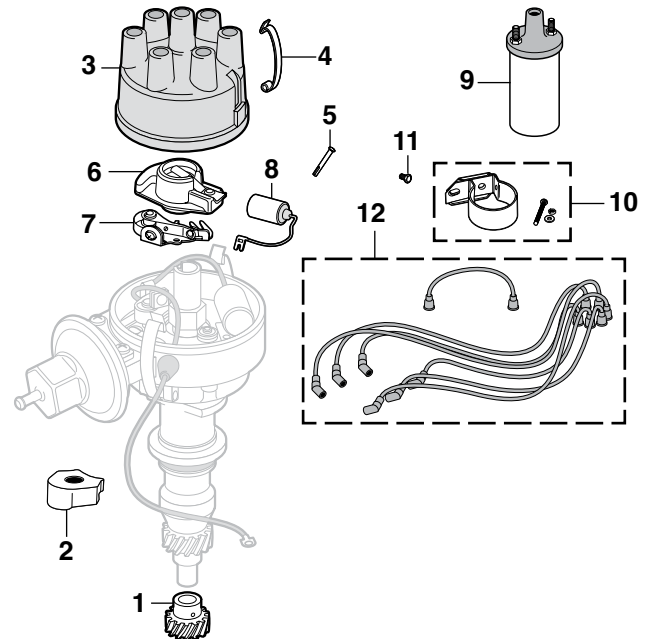

PART	ILL#	DESCRIPTION	APPLICATION	REQD	PRICE
47-2900	(1)	DISTRIBUTOR DRIVE GEAR	240 BRONCO	68 (1)	\$24.95
47-2884	(2)	DISTRIBUTOR HOLD CLAMP	6CYL BRONCO	66-74 (1)	\$54.95
47-2600	(3)	DISTRIBUTOR CAP	6CYL BRONCO	66-74 (1)	\$9.95
47-2601	(4)	CAP CLAMP	6CYL BRONCO	66-74 (2)	\$3.95
47-2615	(5)	RIVET-CAP CLAMP	6CYL BRONCO	66-74 (2)	\$1.25
47-2650	(6)	DIST ROTOR W/O A.I.R	170 BRONCO	66-67 (1)	\$6.45
47-2654		DIST ROTOR W/A.I.R	170 BRONCO	66-67 (1)	\$2.95
47-2654		DIST ROTOR	170 BRONCO	68-72 (1)	\$2.95
47-2654		DIST ROTOR	200 BRONCO	73-74 (1)	\$2.95
47-2650		DIST ROTOR W/O A.I.R	240 BRONCO	68 (1)	\$6.45
47-2654		DIST ROTOR W/A.I.R	240 BRONCO	68 (1)	\$2.95
47-2670	(7)	DISTRIBUTOR POINT SET	6CYL BRONCO	66-74 (1)	\$6.95
47-2680	(8)	CONDENSER W/O A.I.R	170 BRONCO	66-67 (1)	\$.95
47-2682		CONDENSER W/A.I.R	170 BRONCO	66-67 (1)	\$1.95
47-2682		CONDENSER	170 BRONCO	68-72 (1)	\$1.95
47-2682		CONDENSER	200 BRONCO	73-74 (1)	\$1.95
47-2680		CONDENSER W/O A.I.R	240 BRONCO	68 (1)	\$.95
47-2682		CONDENSER W/A.I.R	240 BRONCO	68 (1)	\$1.95
36-1820-F	(9)	IGNITION COIL	6CYL BRONCO	66-74 (1)	\$13.45
47-2726	(10)	COIL BRACKET-CHROME	6CYL BRONCO	66-74 (1)	\$5.45
30-0273-F	(11)	BOLT-BRACKET TO ENGINE	6CYL BRONCO	66-74 (2)	\$.65
36-3018-F	(12)	IGNITION WIRE SET	6CYL BRONCO	66-74 (1)	\$17.95

Chrome Distributor Hold Down Clamp



PART	DESCRIPTION	PRICE
47-2885	DISTRIBUTOR HOLD CLAMP	\$3.95

Wire Retainers and Straps

1966-77 Bronco

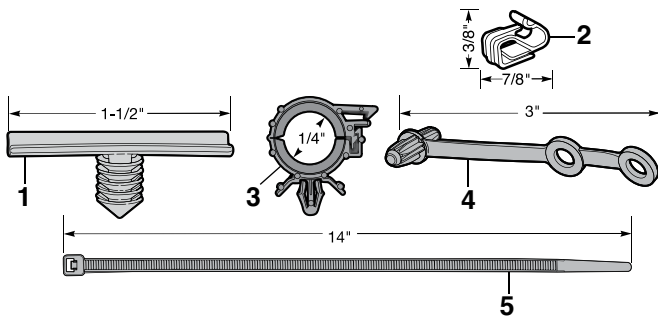

PART	ILL#	DESCRIPTION	APPLICATION	REQD	PRICE
40-3455	(1)	RETAINER-HARNESS WHITE	1-1/2"	(AR)	\$.65
40-1185	(2)	RETAINER-HARNESS WHITE	7/8"X3/8"	(AR)	\$1.25
40-3453	(3)	RETAINER-HARNESS BLACK	1/4"	(AR)	\$1.25
40-3454		RETAINER-HARNESS BLACK	1/2"	(AR)	\$.85
40-3456		RETAINER-HARNESS BLACK	3/4"	(AR)	\$.95
40-3457		RETAINER-HARNESS BLACK	1"	(AR)	\$1.45
40-3445	(4)	CABLE STRAP-WIRE HARNESS BLACK	3"	(AR)	\$1.95
40-3450	(5)	CABLE STRAP-WIRE HARNESS BLACK	14"	(AR)	\$1.25

Universal Windshield Washer Kit**36-4083-F**

Universal Windshield Washer Kit includes everything needed to replace worn or broken windshield washer system and adapts to any 12V vehicle. Washer bottle holds 1.5L of fluid and fluid levels can easily be read without removing the cap.

The kit includes washer bottle with attached cap, washer pump, 6-1/2 feet of washer hose, push-button switch with wire harness, nozzles and T-connector. Mounting brackets with hardware are also included.

PART	DESCRIPTION	PRICE
36-4083-F	WINDSHIELD WASHER KIT	\$16.95

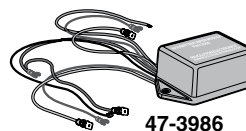
Intermittent Wiper Module**47-3986**

This wiper module provides intermittent settings for 3, 5 and 8 second delay intervals. You can retain original wiper switch and motor for a factory look. Installs between the wiper switch and switch harness; includes detailed instructions for easy installation.

PART	DESCRIPTION	APPLICATION	REQD	PRICE
47-3986	INTERMITTENT WIPER MODULE	"A" BRONCO	69-77 (1)	\$72.95

Note: "A" Fits trucks with two-speed wiper motors.

Remote Starter Switch

Remote Starter Switch allows you to start or crank your engine without help. Ideal for conducting compression tests or bumping engine to top dead center for valve, distributor or camshaft adjustment. 36" long leads have alligator clips with insulated boots and feature a push button style switch and grip.

PART	DESCRIPTION	PRICE
38-1278-F	REMOTE STARTER SWITCH	\$12.95

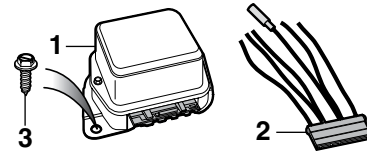
**38-1278-F****Voltage Regulator**

PART	ILL#	DESCRIPTION	APPLICATION	REQD	PRICE
47-0875	(1)	REGULATOR-EXTERNAL	BRONCO	66-77 (1)	\$16.95
47-0903	(2)	SOCKET ASSEMBLY	BRONCO	66-77 (1)	\$2.95
30-0550-F	(3)	SCREW-REGULATOR	BRONCO	66-77 (2)	\$.65

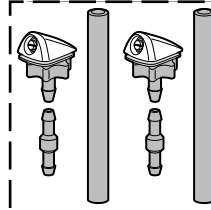
Universal Windshield Washer**Nozzle Set****36-4099-F**

Washer nozzle set replaces existing hood-mounted nozzles or can be added for a more effective spray. Kit includes two nozzles, connecting hose and spray adjust key. Drilling and extra hose are required on trucks not originally equipped with hood-mounted washer nozzles. Call or go online and order yours today!

PART	DESCRIPTION	PRICE
36-4099-F	WASHER NOZZLE SET	\$8.95

Heated Windshield Washer Kit**36-4085-F**

Heat your washer fluid to a temperature of 125-135°F for quick, effortless removal of frost, snow and ice this winter. Provides improved visibility for all driving conditions, while extending the service life of your windshield wipers by minimizing unnecessary wear. Ensures clog-free wiper spray nozzles for consistent spray pattern. Can also be used year-round to remove bird droppings, bugs, grime, road film and streaks.

Installs inline between windshield washer reservoir and spray nozzles. Connects directly to your battery with the included ground cable and fused power cable. Order yours today and see what a difference the Heated Windshield Washer Kit can make! Kit includes mounting bracket, hardware and instructions.

PART	DESCRIPTION	PRICE
36-4085-F	HEATED WINDSHIELD WASHER KIT	\$105.95

Universal Windshield Washer Pump**36-4081-F**

This pump adapts to any 12-volt vehicle and installs in minutes with simple household tools.

Features a gear-driven positive replacement pump to ensure a constant spray under all conditions. All necessary parts and instructions are included with pump.

PART	DESCRIPTION	PRICE
36-4081-F	UNIVERSAL WASHER PUMP	\$11.95

Electric Wiper Motor Cover

1968-77 Bronco



49-5380-BL

Electric Wiper Motor Cover mounts to the windshield header and covers the electric wiper motor's moving parts. Made from molded heat-resistant black plastic with an ultraviolet inhibitor to prevent sun damage.

PART	DESCRIPTION	APPLICATION	REQD	PRICE
49-5380-BL	MOTOR COVER-BLACK	68-77	(1)	\$99.95

Wiper Reservoir Components

1966-77 Bronco

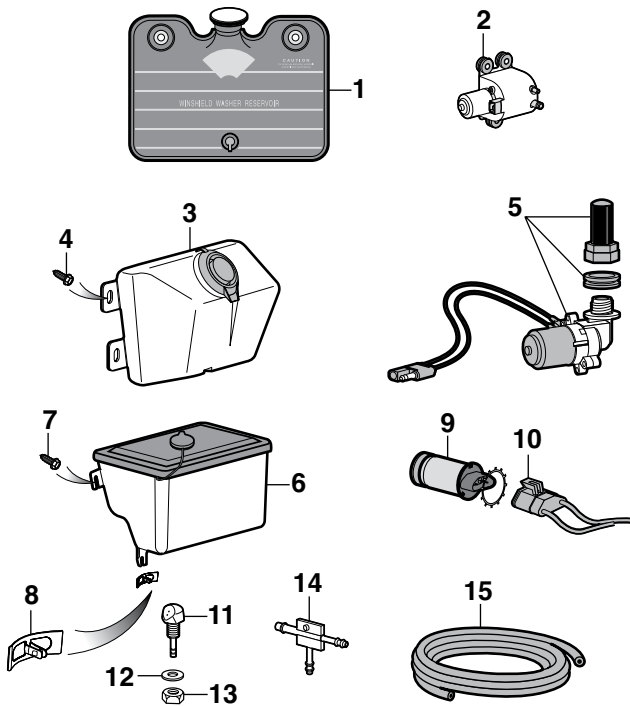

PART	ILL#	DESCRIPTION	APPLICATION	REQD	PRICE
47-4191	(1)	WASHER BAG W/CAP-OE STYLE	RED	66-67 (1)	\$54.95
47-4077	(2)	WASHER PUMP	BRONCO	66-67 (1)	\$39.95
47-4192	(3)	WASHER RESERVOIR W/CAP	BRONCO	68-70 (1)	\$18.95
30-0542-F	(4)	SCREW-RESERVOIR	BRONCO	68-70 (3)	\$.75
47-4081	(5)	WASHER PUMP	BRONCO	68-70 (1)	\$23.45
47-4194	(6)	WASHER RESERVOIR W/CAP	BRONCO	71-77 (1)	\$27.95
30-0542-F	(7)	SCREW-RESERVOIR	BRONCO	71-77 (2)	\$.75
47-4183	(8)	RETAINER-RESERVOIR	BRONCO	71-77 (1)	\$1.95
47-4082	(9)	WASHER PUMP	BRONCO	71-77 (1)	\$12.95
47-3051	(10)	SOCKET-PUMP	BRONCO	71-77 (1)	\$3.45
47-3901	(11)	WASHER SPRAY NOZZLE	BRONCO	66-77 (2)	\$9.95
30-0656-F	(12)	FLAT WASHER-NOZZLE	BRONCO	66-77 (2)	\$.75
30-0845-F	(13)	NUT-NOZZLE	BRONCO	66-77 (2)	\$.75
47-3906	(14)	WASHER HOSE TEE	BRONCO	66-77 (1)	\$1.95
43-0185	(15)	WASHER HOSE 1/4"ID 5 FEET	BRONCO	66-67 (1)	\$3.95
43-0186		WASHER HOSE 5/32"ID 5 FEET	BRONCO	66-77 (1)	\$2.95
43-0187		WASHER HOSE 7/64"ID 5 FEET	BRONCO	66-77 (1)	\$2.95

Electric Wiper Motor Kit

1966-77 Bronco

Electric Wiper Motor Kit is easy to install and replaces old electric or vacuum wipers while fitting in the same place as the old one. Kit comes with two-speed motors and switch. Motors are not synchronized. Arms and blades not included.

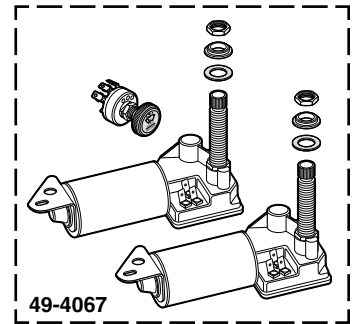

49-4067

PART	DESCRIPTION	PRICE
49-4067	ELECTRIC WIPER MOTOR KIT	\$130.95
47-0649	SWITCH-REPLACEMENT	\$22.95

Wiper Components

1966-77 Bronco

Wiper Arm Tool provides the leverage needed to safely remove and install wiper arms without damaging the vehicle.

Tech Tip: All locking pins or retaining nuts must be removed before using the Wiper Arm Tool.

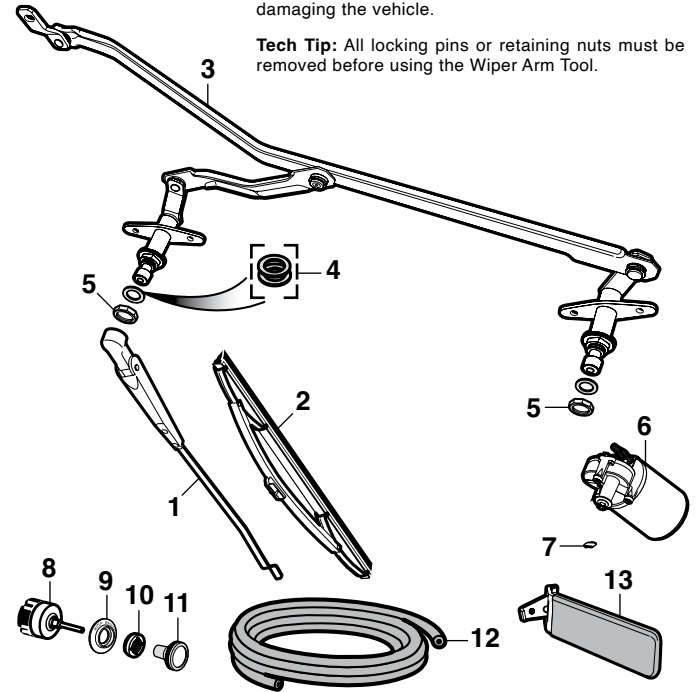

PART	ILL#	DESCRIPTION	APPLICATION	REQD	PRICE
47-3910	(1)	WIPER ARM-STAINLESS	BRONCO	66-77 (2)	\$13.45
36-4016-F	(2)	WIPER BLADE-12"-STAINLESS	BRONCO	66-77 (2)	\$8.95
47-3891	(3)	WIPER LINKAGE ASSEMBLY	BRONCO	69-77 (1)	\$140.95
40-2313	(4)	WIPER PIVOT GASKET SET	BRONCO	69-77 (1)	\$.95
47-3960	(5)	WIPER SHAFT NUT	BRONCO	69-77 (2)	\$4.95
47-4058	(6)	WIPER MOTOR-NEW	"A" BRONCO	69-77 (1)	\$99.95
47-4063	(7)	WIPER MOTOR	"A" BRONCO	69-77 (1)	\$159.95
47-3974	(7)	PIVOT ARM CLIP	BRONCO	69-77 (1)	\$2.45
47-0658	(8)	WIPER SWITCH	BRONCO	69-77 (1)	\$24.95
40-2583	(9)	BEZEL	BRONCO	68-72 (1)	\$14.95
40-2584		BEZEL	BRONCO	73-77 (1)	\$14.95
40-2586	(10)	NUT-WIPER SWITCH-CHROME	BRONCO	69-77 (1)	\$5.95
40-2540	(11)	KNOB-WINDSHIELD WIPER	BRONCO	69-77 (1)	\$12.95
43-0180	(12)	WIPER VACUUM HOSE-6FT	BRONCO	66-68 (1)	\$3.45
38-1335-F	(13)	WIPER ARM TOOL		(1)	\$6.95

Note: "A" Does not replace vacuum wiper motors.

Starter Solenoid and Starter Repair Kit

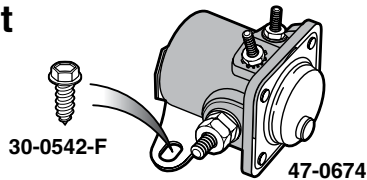

PART	DESCRIPTION	APPLICATION	REQD	PRICE
47-0674	STARTER SOLENOID	BRONCO 66-77	(1)	\$8.95
30-0542-F	SCREW	BRONCO 66-77	(2)	\$.75



Save Time - Order this kit and receive all the parts you need for a starter repair.

Save Money - And do it yourself. Call or go online and order yours today. Kit includes remanufactured starter drive, bushings, brushes, washers and snap ring.

PART	DESCRIPTION	APPLICATION	REQD	PRICE
47-0712	STARTER REPAIR KIT	6CYL BRONCO 66-74	(1)	\$19.95
47-0712	STARTER REPAIR KIT	289 302 BRONCO 66-77	(1)	\$19.95

Wire Loom Sets



Wire Loom Sets keep ignition wires organized and help protect them from crossfire and excessive engine heat. Separators fit up to 9mm diameter ignition wires and are available in black or chromed plastic. This 6-piece set includes (2) 2-hole separators, (2) 3-hole separators and (2) 4-hole separators.

PART	DESCRIPTION	REQD	PRICE
38-1785-F	WIRE LOOM SET-CHROME	(1)	\$5.45
38-1786-F	WIRE LOOM SET-BLACK	(1)	\$5.95

Billet Aluminum Wire Loom Set

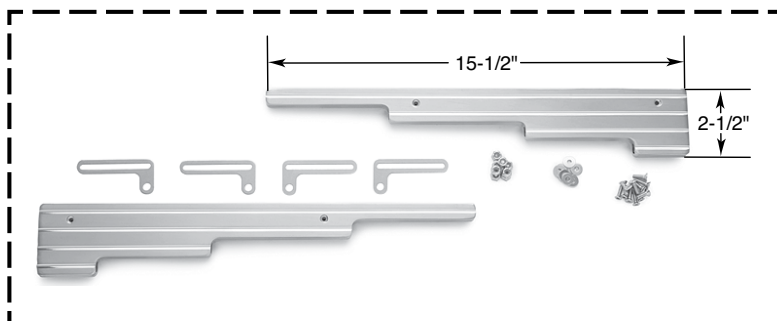

Billet Aluminum Wire Loom Set organizes and protects your spark plug wires. Available in ball-milled finish and fits spark plug wire sizes from 7mm to 9.5mm. Mounts with existing valve cover bolts and rests above factory exhaust manifolds or headers. May not clear some factory exhaust manifolds. A 3/4" clearance is required between the top of exhaust manifold or header and the bottom of the valve cover. Check yours before ordering.

Wires are Not Included with Sets

PART	DESCRIPTION	REQD	PRICE
38-1782-F	WIRE LOOM SET-BALL MILLED	(1)	\$48.95

Horns



PART	DESCRIPTION	PRICE
36-2150-F	HORN UNIT-STANDARD-LOW	\$16.45
36-2152-F	HORN UNIT-STANDARD-HIGH	\$16.45



Horns Make Your Presence Known



Attractive set of Electric Twin Tone Horns. One high toned, the other low toned. Contains relay and mounting bracket.

PART	DESCRIPTION	PRICE
38-0372-F	TWIN TONE HORN SET	\$39.95

Electronic Musical Horn Plays 46 Sounds

3 Modes ... Animal, Alarm or Music ... 46 Different Sounds



Electronic Musical Horn plugs into a cigarette lighter or power point to play sound three times and stop automatically or can be used as a loudspeaker with included microphone. Auxiliary input allows you to play music from your MP3 player or iPod. Command module is 7" wide by 3" high and mounts using included adhesive backed hook and loop patches. No drilling is required.

Adjustable rotary on/off volume control allows for easy sound level control, five bright LED lights on control module instantly indicate system mode and a 4" diameter weatherproof horn mounts under the hood. For 12 volt negative ground systems.

PART	DESCRIPTION	PRICE
38-1503-F	ELECTRONIC MUSICAL HORN	\$29.95

Battery Tray

1966-77 Bronco

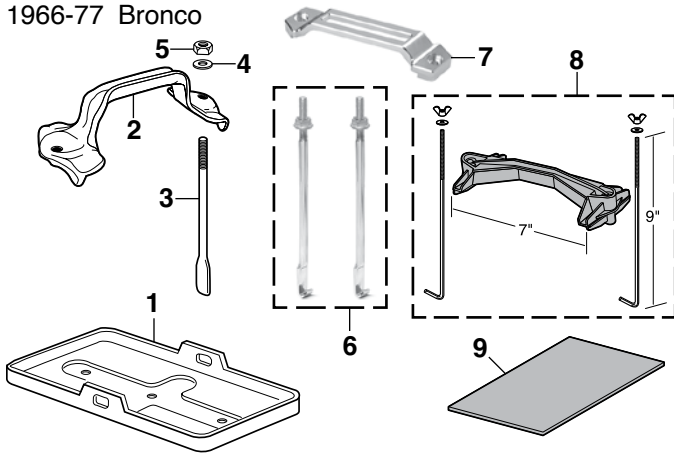

Battery Mat is made from polypropylene needle punch felt which traps and neutralizes battery acid. The Battery Mat is safe to handle and takes only minutes to install.

PSS = Polished Stainless Steel

PART	ILL#	DESCRIPTION	APPLICATION	REQD	PRICE
49-7518	(1)	BATTERY TRAY	BRONCO	66-77 (1)	\$14.95
49-7554	(2)	BATTERY HOLD DOWN "A"	BRONCO	66-77 (1)	\$7.95
40-0295	(3)	J-BOLT	BRONCO	66-77 (2)	\$1.95
30-0656-F	(4)	WASHER	BRONCO	66-77 (2)	\$0.75
30-0845-F	(5)	NUT	BRONCO	66-77 (2)	\$0.75
48-2105	(6)	BATTERY J-BOLT SET-PSS	BRONCO	66-77 (1)	\$19.95
48-1790	(7)	BATTERY HOLD DOWN-BILLET	BRONCO	66-77 (1)	\$54.95
30-3525-F	(8)	BATTERY HOLD DOWN 7"	UNIVERSAL	(1)	\$4.45
38-1039-F	(9)	BATTERY MAT-BLACK 8" X 12"	BRONCO	66-77 (1)	\$7.95

Note: "A" The original battery hold down for Bronco 1970-77 is no longer available. This can be used as a replacement.

Ground Straps

36-2592-F

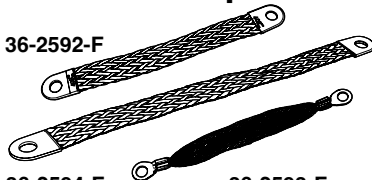

36-2594-F

36-2593-F

Many electrical problems can be traced to poor engine and body ground. Protect yourself from these problems by installing a ground strap between the engine and frame of your truck, this will ensure you have a proper ground for your coil, spark plugs and computer control module. For complete protection, add a ground strap from the frame to the body. Straps are made of tin coated stranded copper braid for durability and are simple to install.

PART	DESCRIPTION	PRICE
36-2592-F	GROUND STRAP-8" ENGINE TO FRAME	\$5.95
36-2594-F	GROUND STRAP-12" ENGINE TO FRAME	\$6.95
36-2593-F	GROUND STRAP-8" BODY TO FRAME	\$5.45

Battery Post and Terminal Cleaner



38-1366-F

Dual function tool – top brush cleans battery terminals and bottom brush cleans battery posts.

PART	DESCRIPTION	PRICE
38-1366-F	POST & TERMINAL CLEANER	\$5.95

Replacement Battery Cables

1966-77 Bronco

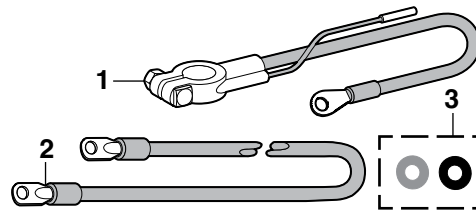

All battery cables have a copper core that extends to the end of the plated lug to give a one-piece connection. Terminal protectors help prevent power-robbing corrosion build-up that inhibits cranking power.

Part numbers ending in -RD are red cables.
Part numbers ending in -BL are black cables.

PART	ILL#	DESCRIPTION	APPLICATION	REQD	PRICE
47-1141-RD	(1)	POSITIVE CABLE - 15"	BRONCO	66-77 (1)	\$6.45
47-1161-RD		POSITIVE CABLE - 43"	BRONCO	66-77 (1)	\$9.95
47-1162-RD		POSITIVE CABLE - 48"	BRONCO	66-77 (1)	\$12.95
47-1144-RD		POSITIVE CABLE - 56"	BRONCO	66-77 (1)	\$13.95
47-1150-BL		NEGATIVE CABLE - 25"	BRONCO	66-77 (1)	\$7.95
47-1151-BL		NEGATIVE CABLE - 32"	BRONCO	66-77 (1)	\$8.45
47-1152-BL		NEGATIVE CABLE - 38"	BRONCO	66-77 (1)	\$9.95
47-1153-BL		NEGATIVE CABLE - 43"	BRONCO	66-77 (1)	\$10.45
47-1154-BL		NEGATIVE CABLE - 48"	BRONCO	66-77 (1)	\$12.95
47-1155-BL		NEGATIVE CABLE - 53"	BRONCO	66-77 (1)	\$10.95
47-1156-BL		NEGATIVE CABLE - 56"	BRONCO	66-77 (1)	\$13.95
47-1160-BL		NEGATIVE CABLE - 65"	BRONCO	66-77 (1)	\$13.95
47-1159-RD	(2)	CABLE TO STARTER-16"	BRONCO	66-77 (1)	\$4.95
47-1146-RD		CABLE TO STARTER-24"	BRONCO	66-77 (1)	\$5.95
47-1147-RD		CABLE TO STARTER-32"	BRONCO	66-77 (1)	\$6.95
47-1157-RD		CABLE TO STARTER-40"	BRONCO	66-77 (1)	\$7.95
47-1148-RD		CABLE TO STARTER-49"	BRONCO	66-77 (1)	\$8.95
47-1157	(3)	TERMINAL PROTECTOR SET	BRONCO	66-77 (1)	\$1.45

Battery Disconnect Switches



36-0809-F

36-0813-F

36-0709-F

36-0909-F

Battery Disconnect Switches are easy to install and stop battery drain and reduce the risk of fire while your vehicle is parked. With key or knob style disconnects, the key or knob can be totally removed as an additional deterrent against vehicle theft. A 15-amp Bypass Fuse is available to maintain memory on your radio, clock, etc., while your battery is disconnected.

PART	DESCRIPTION	APPLICATION	REQD	PRICE
36-0809-F	BATTERY DISCONNECT-KNOB STYLE	TOP POST	(1)	\$6.95
36-0813-F	BATTERY DISCONNECT-KNIFE STYLE	TOP POST	(1)	\$30.95
36-0709-F	BATTERY DISCONNECT-KEY STYLE	IN LINE	(1)	\$10.95
36-0909-F	BYPASS FUSE-15 AMP	IN LINE	(1)	\$6.45

Battery Tap Accessory Circuit Kit

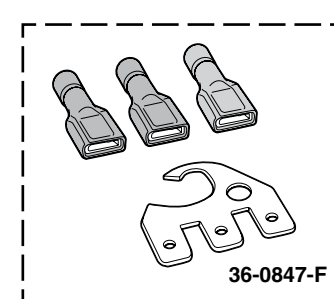

36-0847-F

Battery Tap is an easy and reliable way to make direct connections at the battery with up to three new additional circuits. Designed to fit positive and/or negative battery terminals. Kit contains one tap and three crimp connectors. The Battery Tap can be stacked to provide additional connection points or can be attached to vehicle frame for additional grounding points.

PART	DESCRIPTION	PRICE
36-0847-F	BATTERY TAP KIT-TOP POST	\$5.95

PAINLESS
 PERFORMANCE PRODUCTS

Universal Wiring Harness ... Finish the Job Right the First Time



47-3615

21-Circuit Wiring Harness includes air conditioning/heat, brake lights, cooling fan, courtesy lights, gauges/instruments, hazard, headlights, horn, ignition coil, radio, turn signal and wiper.

PART	DESCRIPTION	APPLICATION	REQD	PRICE
47-3615	WIRE HARNESS KIT-21 CIRCUIT	BRONCO 66-77	(1)	\$319.99

Universal Wiring Harness from Painless Wiring is a comprehensive approach to rewiring your truck's electrical system. Factory assembled harness features a prewired fuse block with modern blade-type fuses and built-in additional circuits. Wiring Harnesses are available in 21 circuit and 28 circuit assemblies.

High quality terminals and color coded and labeled GXL/XLPE wire (cross-linked polyethylene, -60°F to 275°F abrasion resistant) are used. Includes conventional and 1-wire alternator leads. Terminals are provided to make adapting to any aftermarket steering column easier. Standard features include starter wiring, tachometer lead, single headlight plugs, third brake light, horn relay, turn signal and 4-way hazard flashers, fuses, terminal ends and wire ties. Easy-to-follow instructions and schematics are included.

28-Circuit Wiring Harness includes all of the features of the 21 Circuit Harness plus backup lights/cruise, cigarette lighter, fuel pump, power antenna, power locks, and power windows.

PART	DESCRIPTION	APPLICATION	REQD	PRICE
47-3620	WIRE HARNESS KIT-28 CIRCUIT	BRONCO 66-77	(1)	\$379.99

Wiring/Tubing Grommet Assortment



This 10-piece assortment of high-quality black rubber grommets protects wires and tubing from chafing when passed through sheet metal holes. Assortment contains: one each of 1/8", 3/8", 1/2", 5/8" I.D. and two each of 3/16", 1/4" and 5/16" I.D. grommets.

PART	DESCRIPTION	PRICE
30-1269-F	WIRING/TUBING GROMMET	\$3.95

Wire Pass-Thru Connector and Grommet

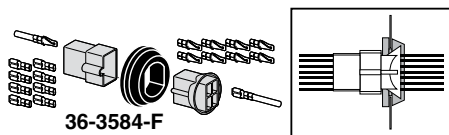

36-3584-F

Effectively route wires through the firewall, core support or any other panel. Use a Wire Pass-Thru Connector and Grommet for wires you may need to disconnect for repairs or troubleshooting. #36-3584-F is a 4-wire connector and fits 1-1/4" holes. #36-3586-F is an 8-wire connector and fits 1-1/2" holes. Works with 12 to 18 gauge wires.

PART	DESCRIPTION	REQD	PRICE
36-3584-F	CONNECTOR & GROMMET 4 WIRE 1-1/4"	(1)	\$19.95
36-3586-F	CONNECTOR & GROMMET 8 WIRE 1-1/2"	(1)	\$16.15

14-Circuit Fuse Center Connects to Your Existing Wiring



36-3609-F

14-circuit pre-wired fuse block can be connected to existing vehicle wiring or used as a starting point for custom wiring. Factory assembled and completely terminated fuse block includes wiring provisions for starting, air conditioning/heat, brake lights, coil (anti-theft feature), dome light, electric fan, emergency flasher, gauges/dash instruments, headlights, horn, radio (ignition hot), turn signals, wipers and alternator.

Features include blade-type fuses, flasher, horn relay, large selection of terminal ends and anti-theft feature to deter theft. Measures just 4-1/2" x 5". Includes easy-to-follow instructions. Call or go online and order yours today.

PART	DESCRIPTION	APPLICATION	REQD	PRICE
36-3609-F	14 CIRCUIT FUSE CENTER	BRONCO 66-77	(1)	\$199.95

Classic Braid Flex Loom



36-2615-F

Soft cloth-like 10 mil thick braided material is lightweight, flexible and retains shape and rigidity from -100°F to +250°F with a melt temperature in excess of +400°F. Features a lateral split along its entire length that closes in around the wire bundle without the need for tape or wire ties. Additional 25% edge overlap allows coverage around inline plugs, connectors and splices. Comes in 3/16", 1/2" or 3/4" diameter and sold as a 10' roll.

Wire Loom Installation Tool makes feeding wires into split wire looms a snap. Insert the wiring into the channel of the tool, rotate the handle to lock wiring in place and insert the loom separator into the split loom. Gently pull the tool through the loom while holding onto the wires. Available in three convenient sizes.



36-2597-F

PART	DESCRIPTION	APPLICATION	REQD	PRICE
36-2613-F	CLASSIC BRAID FLEX LOOM	3/16" DIAMETER	(AR)	\$14.95
36-2614-F	CLASSIC BRAID FLEX LOOM	1/2" DIAMETER	(AR)	\$15.95
36-2615-F	CLASSIC BRAID FLEX LOOM	3/4" DIAMETER	(AR)	\$17.45
36-2597-F	WIRE LOOM INSTALLATION TOOL	3/16"		\$4.95
36-2598-F	WIRE LOOM INSTALLATION TOOL	1/2"		\$5.95
36-2599-F	WIRE LOOM INSTALLATION TOOL	3/4"		\$5.95

Complete Wiring Harness for Your Early Bronco

This Complete Wiring Harness Kit is custom made for 1966-77 Broncos. Kit has everything needed with improved wiring.

Features include labeled wires that can withstand 275°F heat; a pre-taped harness wrapped in split loom to protect against heat and moisture; firewall grommets for added elemental protection; a new fuse box that fits in the glove box and holds 11 fuses instead of the original five; new switches including original style headlight, dimmer, ignition and heavy-duty wiper; waterproof connectors in the engine harness to protect against oil, gasoline and other liquids; weatherproof connectors used on the front, body side and rear lamps; an extra harness for the charging system to use a late model external regulator; and easy-to-follow instructions.

1966 Broncos will have to move the headlight switch to the right of the steering column.



PART	DESCRIPTION	APPLICATION	REQD	PRICE
47-3611	COMPLETE WIRING HARNESS	BRONCO 66-77	(1)	\$874.95

Daytime Running Light Kit



36-3590-F

Daytime Running Light Kit automatically turns on headlights whenever engine is running. Easy to install; just mount controller in the engine compartment with included hardware and connect crimp-connection wires.

PART	DESCRIPTION	PRICE
36-3590-F	DAYTIME RUNNING LIGHT KIT	\$21.95

Mini Fuse Panel



47-3636

Mini Fuse Panel measures 3-1/2" x 3-1/2" and accommodates small space needs. Features modern blade-type mini fuses to save space and lugless terminals for simple wiring. 12 circuit fuse panel can handle up to 100 amperes. Two mounting brackets and hardware included. Call or go online and order yours today.

PART	DESCRIPTION	PRICE
47-3636	MINI FUSE PANEL	\$69.95

CirKit Boss Fuse Center



36-3611-F

CirKit Boss Fuse Center provides the only available solution in the marketplace where additional electrical circuits are required or accessory equipment requires ignition hot and constant hot capabilities. Safety feature ensures that add-on circuits will only work if ignition key is on. This 3 circuit center features two ignition hot circuits and one constant hot circuit.

PART	DESCRIPTION	PRICE
36-3611-F	CIRKIT BOSS FUSE CENTER	\$67.99

WeatherPak Wire Extractor Tools

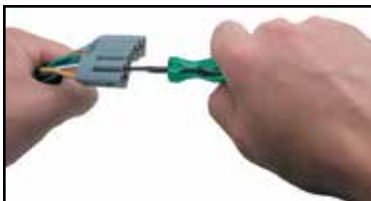

These WeatherPak Wire Extractor Tools will save you time and hassle when servicing your vehicle's wiring system. Tools are engineered to easily release and remove OEM terminals from their WeatherPak housings, as well as releasing the lock tab on Packard 56 and Pak-Con terminals. This 3-piece set comes with a narrow pick (.05" wide), wide pick (.09") and tubular-shaped extraction tool. Handles are color-coded for easy identification.

PART	DESCRIPTION	PRICE
42-1398	WEATHERPAK WIRE EXTRACTOR TOOLS	\$9.95

Wire Terminal Extractor Tools

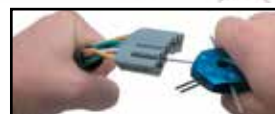

This Wire Terminal Tool Kit is designed to release and extract wires from terminals without damage. The single blades have a bevel ground onto the end for working on small terminals found on newer vehicles. Red is specially designed for Pak-Con and WeatherPak terminals. Silver has prongs to depress the 'barbs' on conventional terminals. The handle slips over the probes to protect your hand as well as provide extra leverage. This complete kit comes in a sturdy blow-molded case for protection and long life and is a must-have for any do-it-yourselfer's toolbox.

PART	DESCRIPTION	PRICE
42-1399	WIRE TERMINAL TOOL KIT	\$53.95

Backup Light Switch

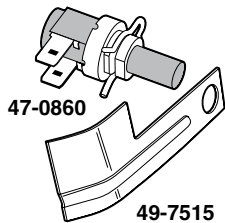

PART	DESCRIPTION	PRICE
47-0860	BACKUP LIGHT 3SPD	\$19.95
49-7515	BRACKET-SWITCH	\$15.95

Brake Pressure Warning Switch

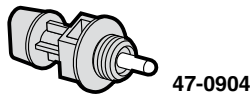

PART	DESCRIPTION	PRICE
47-0904	BRAKE PRESSURE WARN	\$19.95

Dimmer Switch

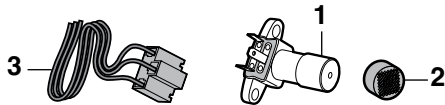

PART	ILL#	DESCRIPTION	PRICE
47-0612	(1)	DIMMER-FLOOR	\$4.45
40-2205	(2)	RUBBER CAP	\$2.95
47-0613	(3)	SOCKET	\$1.25

Door Jamb Switch

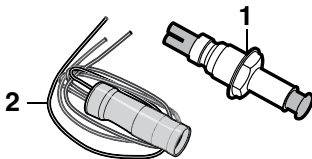

PART	ILL#	DESCRIPTION	PRICE
47-0619	(1)	DOOR JAMB	\$7.45
47-0626	(2)	SOCKET	\$7.45

Courtesy Light Kit

Courtesy Light Kit includes two interior light assemblies with bulbs, connectors and terminals, door jamb switches and easy-to-follow instructions and schematics.



36-3614-F

PART	DESCRIPTION	PRICE
36-3614-F	COURTESY LIGHT KIT	\$14.95
36-0222-F	REPLACEMENT BULB-CLEAR	\$.85

Driving Light Set

Driving lights provide a longer, more focused beam pattern for improved long-range vision. Features include reinforced steel housing with black finish and adjustable chrome mounting bracket with 10mm mounting stud; and state-of-the-art reflector which gives maximum light output from a 4-1/2" diameter light. Lights are complete with illuminated push button switch, 12-volt relay, all necessary wiring, mounting hardware, protective lens covers and high efficiency halogen 12V 55W replaceable bulbs.

PART	DESCRIPTION	APPLICATION	REQD	PRICE
38-1274-F	DRIVING LIGHT SET		(1)	\$59.95
38-0374-F	HALOGEN BULB-WHITE	FOR 38-1274-F	(2)	\$1.95
36-0264-F	HALOGEN BULB-BLUE	FOR 38-1274-F	(2)	\$5.95
36-0316-F	SUPERWHITE BULB SET	FOR 38-1274-F	(1)	\$5.95

Emergency Flasher Switch

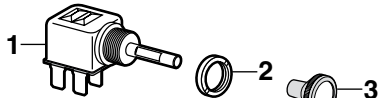

PART	ILL#	DESCRIPTION	PRICE
47-0602	(1)	FLASHER "A"	\$19.95
40-0919	(2)	NUT-FLASHER	\$6.95
40-2540	(3)	KNOB-FLASHER	\$12.95

Note: "A" For models from serial #P40,001-on.

Fuel Tank Selector Switch

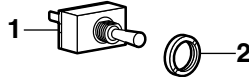

PART	ILL#	DESCRIPTION	PRICE
47-0849	(1)	TANK SELECTOR	\$25.45
40-0919	(2)	NUT-SELECTOR	\$6.95

Headlight Switches



PART	ILL#	DESCRIPTION	PRICE
47-0639	(1)	HEADLIGHT "A"	\$14.95
47-0640	(2)	HEADLIGHT "B"	\$14.95
40-0923	(3)	NUT-HEADLIGHT	\$7.95

Note: "A" For models up to serial #C25,000.
"B" For models from serial #C25,001-on.

Ignition Switches

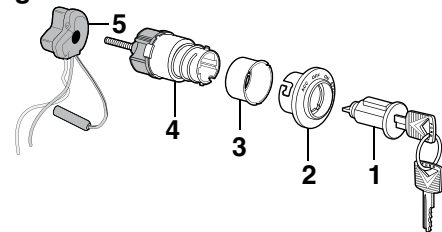

PART	ILL#	DESCRIPTION	PRICE
47-0692	(1)	CYLINDER W/KEYS	\$5.75
40-2575	(2)	BEZEL-IGNITION	\$14.95
40-2565	(3)	IGN SWITCH MOUNT	\$5.95
47-0721	(4)	IGNITION	\$9.95
47-0725		IGNITION	\$12.95
47-0867	(5)	SOCKET	\$5.95

Stop Lamp Switches

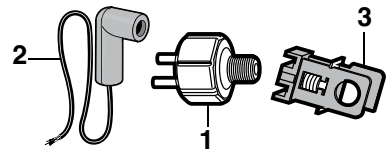

PART	ILL#	DESCRIPTION	PRICE
47-0660	(1)	STOP LAMP "A"	\$5.95
47-0671	(2)	SOCKET	\$1.95
47-0662	(3)	STOP LAMP	\$4.45

Note: "A" Not approved for use with silicone brake fluid.

Transmission Neutral Switch



PART	DESCRIPTION	PRICE
47-0869	TRANS NEUTRAL	\$44.95

Turn Signal Switches

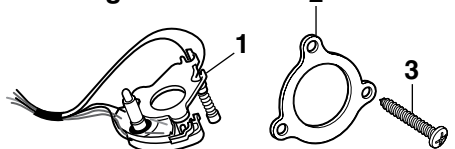

MT = Manual Transmission
AT = Automatic Transmission

PART	ILL#	DESCRIPTION	PRICE
47-0755	(1)	TURN SIGNAL	\$24.95
47-0757		SIGNAL MT	\$39.95
47-0758		SIGNAL AT	\$38.95
47-0857	(2)	RETAINER	\$12.95
30-0433-F	(3)	SCREW	\$.75

Wiper Switch

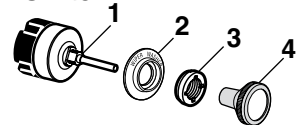

PART	ILL#	DESCRIPTION	PRICE
47-0658	(1)	WIPER	\$24.95
40-2583	(2)	BEZEL	\$14.95
40-2584		BEZEL	\$14.95
40-2586	(3)	NUT-CHROME	\$5.95
40-2540	(4)	KNOB	\$12.95

Engine Compartment Lamp

1966-77 Bronco

This Engine Compartment Lamp Kit is an exact copy of the original kit found in Ford Broncos from 1966-71 but works on all 1972-77 Broncos.

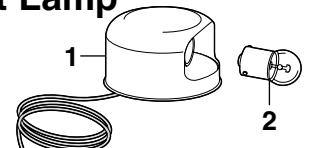

PART	ILL#	DESCRIPTION
47-4360	(1)	ENGINE COMPARTMENT LAMP
47-0210	(2)	BULB-CLEAR

APPLICATION	REQD	PRICE
BRONCO 66-77	(1)	\$34.95
BRONCO 66-77	(1)	\$1.55

For added style, replace the white halogen bulb with a halogen blue-coated bulb. The blue-coated bulb creates an intense white light which gives the cool look of HID (high intensity discharge) lighting without the high price.



38-1274-F

For More Information
on Superwhite Bulb Set
See Page 98

High-Performance Halogen Headlight



High-Performance Halogen Headlights produce whiter and brighter light closer to natural daylight compared to standard halogen headlights' yellowish color. Upgraded bulbs not required. DOT and SAE approved.



36-0304-F

PART	DESCRIPTION	APPLICATION	REQD	PRICE
36-0304-F	HI-PERFORMANCE HEADLIGHT	7" ROUND 66-77	(2)	\$24.95

Chrome Stone Guard Set

Wire mesh clip-on Stone Guards protect headlights and install easily. Stone Guards fit 7" headlights; instructions included. Clip-on style does not require any modification for installation. Sold in sets of two.

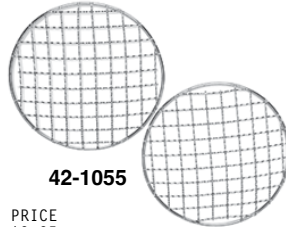

42-1055

PART	DESCRIPTION	PRICE
42-1055	STONE GUARD SET-CHROME	\$9.95

Headlight Shield Trim Set

Triple chrome-plated half moon design fits all 7" headlights. *For show, competition or off-road use only.*



PART	DESCRIPTION	PRICE
38-0805-F	HEADLIGHT SHIELD TRIM SET	\$7.95

38-0805-F

Headlight Warning Buzzer

Headlight Warning Buzzer warns if headlights are left on when exiting the vehicle. It can be added to a truck that was never equipped with one or as a replacement for the original. Connects to fuse box and works with both glass and blade-type fuses. Easy-to-use instructions included.



36-3617-F

PART	DESCRIPTION	PRICE
36-3617-F	HEADLIGHT WARNING BUZZER	\$11.95

Front and Rear Sidemarker Lamps

1970-77 Bronco

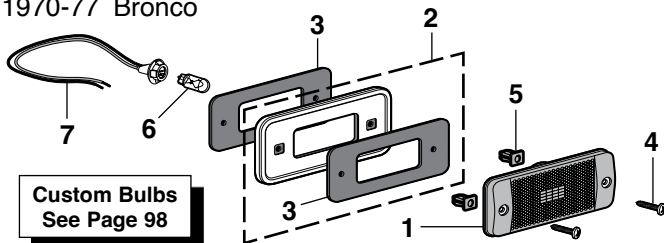

Custom Bulbs
See Page 98

PART	ILL#	DESCRIPTION	APPLICATION	REQD	PRICE
47-4496	(1)	FRONT SIDEMARKER LAMP-AMBER	BRONCO 70-77	(2)	\$7.45
47-4495	(2)	REAR SIDEMARKER LAMP-RED	BRONCO 70-77	(2)	\$6.95
47-4493	(3)	SIDEMARKER BEZEL W/GASKET	ALUMINUM 70-77	(4)	\$7.95
47-4497	(4)	SIDEMARKER BEZEL W/GASKET	BLACK 70-77	(4)	\$17.45
47-0571	(5)	GASKET	BRONCO 70-77	(8)	\$1.75
30-0572-F	(6)	SCREW	BRONCO 70-77	(8)	\$1.75
40-0913	(7)	NUT	BRONCO 70-77	(8)	\$1.85
36-0224-F	(8)	BULB-CLEAR	BRONCO 70-77	(4)	\$1.25
36-0410-F	(9)	SOCKET	BRONCO 70-77	(4)	\$3.95

Headlight and Components

1966-77 Bronco

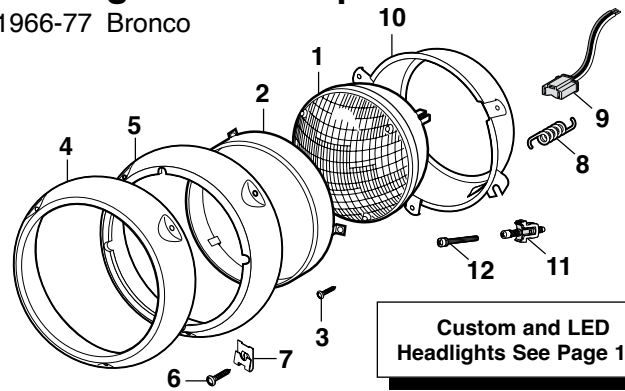

Custom and LED
Headlights See Page 100

PART	ILL#	DESCRIPTION	APPLICATION	REQD	PRICE
36-0280-F	(1)	HEADLIGHT-HALOGEN 7"	BRONCO 66-77	(2)	\$14.95
47-4825	(2)	HEADLIGHT RETAINER	BRONCO 66-77	(2)	\$11.95
40-0448	(3)	SCREW-RETAINER	BRONCO 66-77	(6)	\$1.65
47-4000	(4)	HEADLIGHT BEZEL-CHROME	BRONCO 66-70	(2)	\$20.95
47-4002	(5)	HEADLIGHT BEZEL-CHROME	BRONCO 71-77	(2)	\$42.95
47-4003	(6)	HEADLIGHT BEZEL-BLACK	BRONCO 71-77	(2)	\$32.95
30-0947-F	(7)	SCREW-HEADLIGHT BEZEL	BRONCO 66-77	(6)	\$1.65
40-0808	(8)	J NUT-HEADLIGHT BEZEL	BRONCO 66-77	(6)	\$1.65
40-3110	(9)	SPRING-HEADLIGHT	BRONCO 66-77	(2)	\$1.45
36-0583-F	(10)	SOCKET ASSEMBLY	BRONCO 66-77	(2)	\$1.95
47-4618	(11)	HEADLIGHT BUCKET	BRONCO 66-77	(2)	\$19.95
40-0956	(12)	HEADLIGHT ADJUSTER ASSEMBLY	BRONCO 66-77	(4)	\$3.95
40-0958	(13)	ADJUSTER SCREW	BRONCO 66-77	(4)	\$1.75

Parklight and Components

1966-68 Bronco

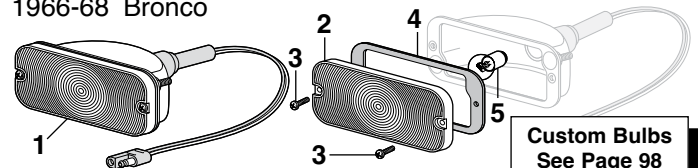

Custom Bulbs
See Page 98

PART	ILL#	DESCRIPTION	APPLICATION	REQD	PRICE
47-4122	(1)	PARKLIGHT ASSEMBLY-CLEAR	BRONCO 66-68	(2)	\$42.95
47-4227	(2)	PARKLIGHT LENS-CLEAR	BRONCO 66-68	(2)	\$6.95
47-4228	(3)	PARKLIGHT LENS-AMBER	BRONCO 66-68	(2)	\$6.95
40-0521	(4)	SCREW-LENS-SS	BRONCO 66-68	(4)	\$1.65
47-0510	(5)	GASKET-LENS	BRONCO 66-68	(2)	\$1.95
36-0229-F	(6)	BULB-AMBER	BRONCO 66-68	(2)	\$1.55
36-0228-F	(7)	BULB-CLEAR	BRONCO 66-68	(2)	\$1.45

Parklight and Components

1969-77 Bronco

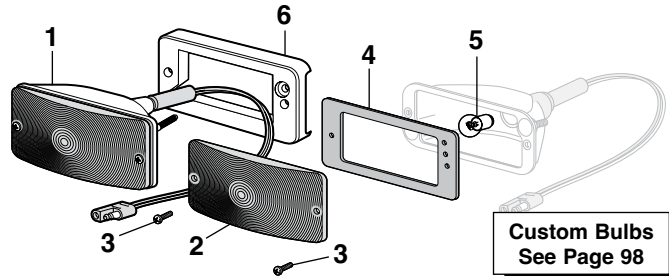

Custom Bulbs
See Page 98

PART	ILL#	DESCRIPTION	APPLICATION	REQD	PRICE
47-4124	(1)	PARKLIGHT ASSEMBLY-AMBER	BRONCO 69-77	(2)	\$42.95
47-4229	(2)	PARKLIGHT LENS-AMBER	BRONCO 69-77	(2)	\$7.95
47-4217	(3)	PARKLIGHT LENS-CLEAR	BRONCO 69-77	(2)	\$6.95
40-0521	(4)	SCREW-LENS-SS	BRONCO 69-77	(4)	\$1.65
47-0511	(5)	GASKET-LENS	BRONCO 69-77	(2)	\$1.45
36-0228-F	(6)	BULB-CLEAR	BRONCO 69-77	(2)	\$1.45
36-0229-F	(7)	BULB-AMBER	BRONCO 69-77	(2)	\$1.55
47-0513	(8)	PAD-PARKLIGHT TO GRILLE	BRONCO 69-77	(2)	\$4.95

Custom Light Bulbs

Halogen Blue-Coated Headlight Bulbs



36-0291-F

Halogen Bulb Tech Tip: Always handle halogen bulbs by the plastic base to prevent contaminants on the glass from shortening the life of the bulb.

Replace the white halogen bulbs with a halogen blue-coated bulb. Blue-coated bulb creates an intense white light, giving the cool look of HID (high intensity discharge) lighting without the high price; call or go online and order yours today!

PART	DESCRIPTION	APPLICATION	REQD	PRICE
36-0291-F	HALOGEN BULB-BLUE FOR HEADLIGHT	#36-0281-F 66-77 (2)	(2)	\$3.95
36-0294-F	HALOGEN BULB-BLUE FOR HEADLIGHT	#36-0299-F 66-77 (2)	(2)	\$4.95

Superwhite Bulb Set Produces 30% More Light



36-0310-F

Superwhite headlight bulbs produce 30% more light while retaining the street legal wattage. Superwhite bulbs use a proprietary mixture of premium gases that includes Xenon, which cools the light filament, improving the efficiency and light output of the bulb, unlike standard halogen bulbs which use less efficient argon gas.

Superwhite bulbs operate in the Kelvin color temperature range of 4000-4200K, producing a brighter, white light. Traditional halogen bulbs operate at 2600-3000K, emitting a more yellowish appearance. Sold in sets of two. Call or go online and order yours today!

PART	DESCRIPTION	APPLICATION	REQD	PRICE
36-0310-F	SUPERWHITE SET FOR HEADLIGHT	#36-0281-F 66-77 (1)	(1)	\$10.45
36-0298-F	SUPERWHITE SET FOR HEADLIGHT	#36-0299-F 66-77 (1)	(1)	\$15.95

Custom Bulb Sets



36-0275-F

Custom high-performance light bulbs feature the latest breakthrough in interference coating technology which gives a cool, iridescent appearance when unlit and street legal amber light when illuminated. Sold in sets of two. The best effect is achieved when installed with white sockets; check yours before ordering.

PART	DESCRIPTION	APPLICATION	REQD	PRICE
36-0275-F	CUSTOM BULB SET-AMBER	PARKLIGHT 66-77	(1)	\$7.95

LED Bulbs



47-0377



36-0368-F



36-0367-F

LED bulbs have no filament, making them less sensitive to vibrations, and illuminate 140 times faster while lasting up to 20,000 hours, much longer than conventional incandescent bulbs. They emit less heat and use only 15% of the energy required by incandescent bulbs, reducing the load placed on a vehicle's electrical system.

PART	DESCRIPTION	APPLICATION	REQD	PRICE
47-0377	LED BULB-AMBER	PARKLIGHT 66-77	(2)	\$15.95
36-0368-F	LED BULB-AMBER BULB SOCKET-WHITE	FRONT SIDEMARKER 70-77	(2)	\$7.95
36-0410-F	BULB SOCKET-WHITE	FRONT SIDEMARKER 70-77	(2)	\$3.95
47-0376	LED BULB-RED	TAIL LIGHT 66-77	(2)	\$15.95
36-0367-F	LED BULB-RED	REAR SIDEMARKER 70-77	(2)	\$8.95
36-0410-F	BULB SOCKET-WHITE	REAR SIDEMARKER 70-77	(2)	\$3.95

Electronic Flasher ... For LED Lights



36-0356-F

An Electronic Flasher is recommended when upgrading to LED bulbs or light assemblies. Due to the lower current draw of LED lighting, the factory flasher may cause inconsistent flash rates, no flash or indicate that a bulb is out.

PART	DESCRIPTION	APPLICATION	REQD	PRICE
36-0356-F	ELECTRONIC FLASHER	66-77	(1)	\$12.45

Front Fender Reflector

1967-69 Bronco

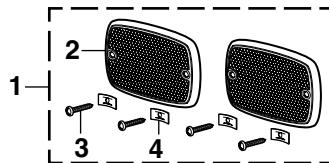

PART	ILL#	DESCRIPTION	APPLICATION	REQD	PRICE
47-4301	(1)	FRONT FENDER REFLECTOR KIT	BRONCO	67 (1)	\$14.95
47-4290	(2)	REFLECTOR-FENDER AMBER	BRONCO	67 (2)	\$5.95
40-0464	(3)	SCREW	BRONCO	67 (4)	\$.65
40-0876	(4)	NUT	BRONCO	67 (4)	\$.65
47-4288	(5)	REFLECTOR-FENDER-LH AMBER	BRONCO	68-69 (1)	\$32.95
47-4289	(6)	REFLECTOR-FENDER-RH AMBER	BRONCO	68-69 (1)	\$32.95
40-0464	(6)	SCREW	BRONCO	68-69 (4)	\$.65
40-0830	(7)	NYLON NUT	BRONCO	68-69 (4)	\$.65
47-0548	(8)	REFLECTOR MOUNT PAD-LH	BRONCO	68-69 (1)	\$16.95
47-0549		REFLECTOR MOUNT PAD-RH	BRONCO	68-69 (1)	\$16.95

Rear Bedside

Reflector - Red

1967-69 Bronco

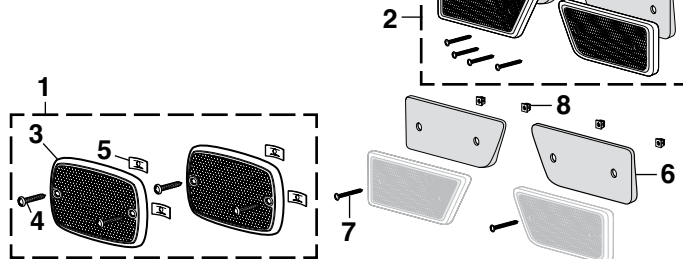

PART	ILL#	DESCRIPTION		APPLICATION	REQD	PRICE	
47-4302	(1)	REAR BEDSIDE REFLECTOR KIT		BRONCO	67-69	(1)	\$21.95
47-4303	(2)	REAR BEDSIDE REFLECTOR KIT		BRONCO	68-69	(1)	\$62.95
47-4285	(3)	REFLECTOR-BEDSIDE	RED	BRONCO	67-69	(2)	\$9.95
40-0464	(4)	SCREW		BRONCO	67-69	(4)	\$.65
40-0876	(5)	NUT		BRONCO	67-69	(4)	\$.65
47-0550	(6)	REFLECTOR MOUNT PAD-LH		BRONCO	68-69	(1)	\$9.95
47-0551		REFLECTOR MOUNT PAD-RH		BRONCO	68-69	(1)	\$9.95
40-0464	(7)	SCREW		BRONCO	68-69	(4)	\$.65
40-0830	(8)	NYLON NUT		BRONCO	68-69	(4)	\$.65

Rear Body Reflector - Red

1970-77 Bronco With Sport Package

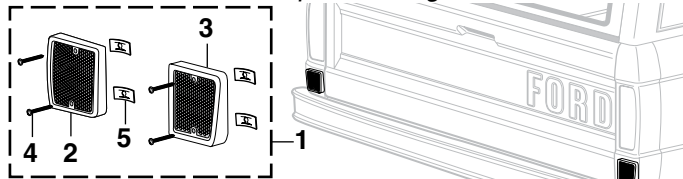

PART	ILL#	DESCRIPTION	APPLICATION	REQD	PRICE
47-4304	(1)	REAR BODY REFLECTOR KIT	BRONCO 70-77	(1)	\$26.95
47-4280	(2)	REFLECTOR-REAR BODY-LH	RED 70-77	(1)	\$12.95
47-4281	(3)	REFLECTOR-REAR BODY-RH	RED 70-77	(1)	\$12.95
40-0876	(4)	NUT	BRONCO 70-77	(4)	\$.65
40-0464	(5)	SCREW	BRONCO 70-77	(4)	\$.65

Grille Reflector and Components

1967-69 Bronco

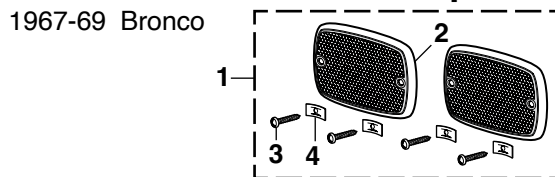

PART	ILL#	DESCRIPTION	APPLICATION	REQD	PRICE
47-4301	(1)	GRILLE REFLECTOR KIT	BRONCO	67-69 (1)	\$14.95
47-4290	(2)	REFLECTOR-GRILLE AMBER	BRONCO	67-69 (2)	\$5.95
40-0464	(3)	SCREW	BRONCO	67-69 (4)	\$.65
40-0876	(4)	NUT	BRONCO	67-69 (4)	\$.65

Tail Light Components

1966 Bronco

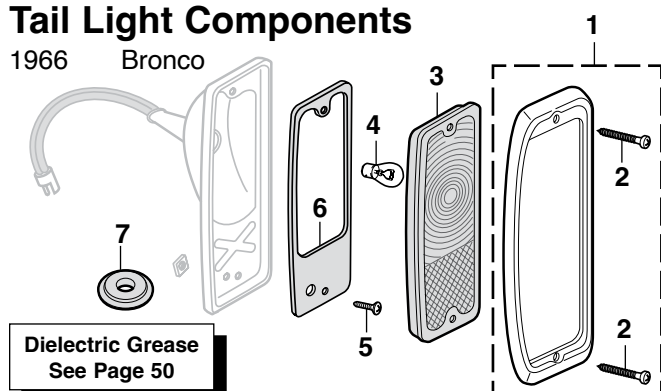

PART	ILL#	DESCRIPTION	APPLICATION	REQD	PRICE
49-3184	(1)	TAIL LIGHT BEZEL-LH	BRONCO	66 (1)	\$23.45
49-3185	(1)	TAIL LIGHT BEZEL-RH	BRONCO	66 (1)	\$23.45
40-0430	(2)	SCREW	BRONCO	66 (4)	\$.65
47-4232	(3)	TAIL LIGHT LENS-LH-RED	BRONCO	66 (1)	\$9.95
47-4233	(3)	TAIL LIGHT LENS-RH-RED	BRONCO	66 (1)	\$9.95
36-0228-F	(4)	BULB-CLEAR	BRONCO	66 (2)	\$1.45
40-0740	(5)	SCREW-TAIL LIGHT BUCKET	BRONCO	66 (4)	\$.75
47-0518	(6)	TAIL LIGHT GASKET	BRONCO	66 (2)	\$1.25
40-1206	(7)	GROMMET-LAMP WIRE	BRONCO	66 (2)	\$1.95

Tail Light Components

1967-77 Bronco

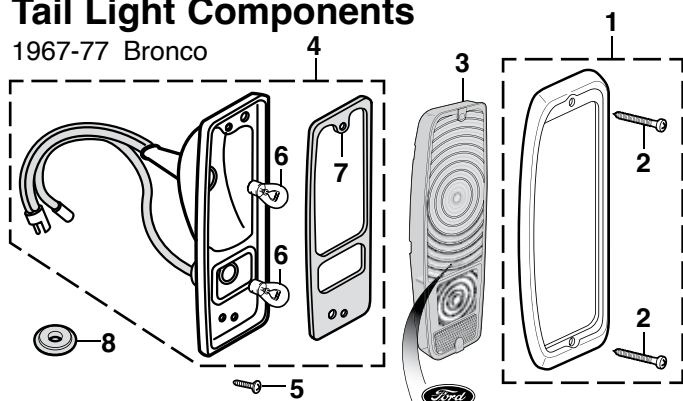

Ford Official Licensed Product is purchased from an authorized Ford Licensee.

PART	ILL#	DESCRIPTION	APPLICATION	REQD	PRICE
49-3184	(1)	TAIL LIGHT BEZEL-LH	BRONCO	67-77 (1)	\$23.45
49-3185	(1)	TAIL LIGHT BEZEL-RH	BRONCO	67-77 (1)	\$23.45
40-0430	(2)	SCREW	BRONCO	67-77 (4)	\$.65
47-4234	(3)	TAIL LIGHT LENS-LH	RED/CLEAR	67-77 (1)	\$15.95
47-4235	(3)	TAIL LIGHT LENS-RH	RED/CLEAR	67-77 (1)	\$15.95
47-4156	(4)	TAIL LIGHT BUCKET-LH	BRONCO	67-77 (1)	\$30.95
47-4157	(4)	TAIL LIGHT BUCKET-RH	BRONCO	67-77 (1)	\$30.95
40-0740	(5)	SCREW-TAIL LIGHT BUCKET	BRONCO	67-77 (4)	\$.75
36-0228-F	(6)	BULB-CLEAR	BRONCO	67-77 (4)	\$1.45
47-0534	(7)	TAIL LIGHT GASKET	BRONCO	67-77 (2)	\$1.45
40-1206	(8)	GROMMET-LAMP WIRE	BRONCO	67-77 (2)	\$1.95

License Plate Lamp and Components

1966-77 Bronco

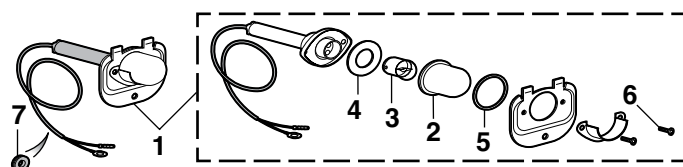

PART	ILL#	DESCRIPTION	APPLICATION	REQD	PRICE
47-4483	(1)	LICENSE LAMP ASSEMBLY-CLEAR	BRONCO	66-77 (1)	\$45.95
47-4246	(2)	LENS-CLEAR	BRONCO	66-77 (1)	\$9.95
47-0303	(3)	BULB-CLEAR	BRONCO	66-77 (1)	\$1.25
47-0538	(4)	GASKET	BRONCO	66-77 (1)	\$1.95
47-0539	(5)	GASKET	BRONCO	66-77 (1)	\$1.95
40-0489	(6)	SCREW	BRONCO	66-77 (2)	\$.65
40-1205	(7)	GROMMET-LAMP WIRE	BRONCO	66-77 (3)	\$.95

LED Tail Light Conversion Kits



47-0341

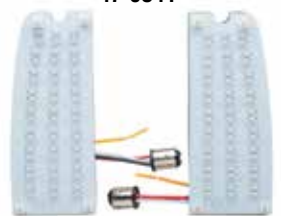

47-0343



47-0341

Enjoy the benefits and the intensity of LED tail lights while retaining the original look of your Classic Truck. This LED high-tech LED Tail Light Conversion Kit bolts right into the stock tail light housing and adds safety and brightness while using only 15% of the energy required by incandescent bulbs. Benefits include: 100 degree viewing angle, no filament to burn out and LEDs which illuminate 140 times faster than conventional incandescent bulbs.

#47-0341 & #47-0343 are shaped to fit snugly into the tail light lenses. Kits include two LED arrays with 27 high-intensity LEDs per side. Plugs directly into the tail light bulb socket for easy installation; no cutting or wiring required.

#47-0343 features sequential operation with a selector switch to turn sequential mode On or Off. Also includes sequential once brake attention function, then all on when brakes are applied.

For maximum lighting intensity benefits, replace your aged, weathered lenses with new lenses.

PART	DESCRIPTION			APPLICATION	REQD	PRICE
47-0341	LED TAIL LIGHT CONVERSION KIT			BRONCO	66-77 (1)	\$69.95
47-0343	SEQUENTIAL LED CONVERSION KIT			BRONCO	66-77 (1)	\$94.95
47-4232	LENS-TAIL	LIGHT-LH	RED	BRONCO	66 (1)	\$9.95
47-4233	LENS-TAIL	LIGHT-RH	RED	BRONCO	66 (1)	\$9.95
47-4234	LENS-TAIL	LIGHT-LH	RED/CLEAR	BRONCO	67-77 (1)	\$15.95
47-4235	LENS-TAIL	LIGHT-RH	RED/CLEAR	BRONCO	67-77 (1)	\$15.95

Spare Tire Carrier Reflector

1970-77 Bronco

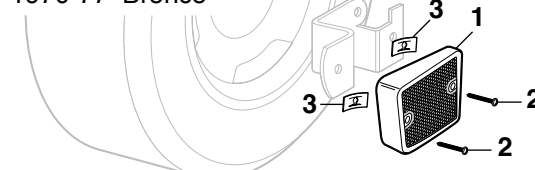

PART	ILL#	DESCRIPTION	APPLICATION	REQD	PRICE
47-4281	(1)	REFLECTOR-SPARE TIRE CARRIER	RED	70-77 (1)	\$12.95
40-0464	(2)	SCREW	BRONCO	70-77 (2)	\$.65
40-0876	(3)	NUT	BRONCO	70-77 (2)	\$.65

Tail Lens Blue Dot Insert



38-5520-F

Tail Lens Blue Dots give ordinary tail lights a purple glow that brings back the look of the '50s and '60s. Comes in sets of two. Drilling a 15/16" hole in the tail light is required for installation. Check with state and local authorities to ensure that altering tail lens does not violate laws in your area.

PART	DESCRIPTION	PRICE
38-5520-F	TAIL LENS BLUE DOTS-PAIR	\$6.95

Custom Headlights ... Brighter Light for Greater Distance



These OE-quality headlights feature an aluminum die-cast housing with a protective finish coating, making the housing corrosion free. Maximum light output is produced by brighter light focused on the road for a greater distance.

The strong, semi-hardened, crystal clear glass lens does not diffuse the light like traditional headlight lenses. A high-efficiency white halogen 12V 60/55 watt replaceable bulb is included. DOT and SAE approved.

#36-0299-F includes a white LED halo accent light that can be wired directly to any 12-volt circuit.



36-0281-F



36-0299-F

PART	DESCRIPTION	APPLICATION	REQD	PRICE
Custom Headlights				
36-0281-F	CUSTOM HEADLIGHT-7"	BRONCO	66-77 (2)	\$36.95
36-0290-F	HALOGEN REPLACEMENT BULB	WHITE	66-77 (2)	\$2.45
Custom Headlight with LED Halo				
36-0299-F	CUSTOM HEADLIGHT-7" W/LED HALO	BRONCO	66-77 (2)	\$59.95
47-0246	HALOGEN REPLACEMENT BULB	WHITE	(2)	\$5.95



Custom Light Bulbs - See Page 98

Heavy-Duty Headlight Harness



36-3580-F

Heavy-Duty Headlight Harness draws power directly from the battery whereas the original wiring draws its power from the headlight switch. Harness has separate relays for low and high beams and features OE-style headlight sockets for easy installation. No splicing or cutting required. Call or go online and order yours today!

PART	DESCRIPTION	APPLICATION	REQD	PRICE
36-3580-F	HEAVY-DUTY HEADLIGHT HARNESS	BRONCO	66-77 (1)	\$24.95
36-3592-F	REPLACEMENT RELAY-LOW/HIGH		(2)	\$4.45

Original Style "FOMOCO" Headlight

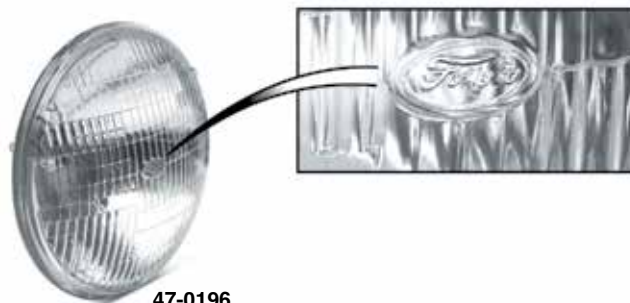

47-0196

Original Ford "FOMOCO" sealed beam headlights used tungsten bulbs, which produced a yellowish light. These halogen headlights with a reversed raised "FOMOCO" logo in the center of the lens are twice as powerful, producing a brighter, white light.

Ford Official Licensed Product is purchased from an authorized Ford Licensee.

PART	DESCRIPTION	APPLICATION	REQD	PRICE
47-0196	HALOGEN HEADLIGHT-"FOMOCO"	7" ROUND 66-77	(2)	\$28.95

LED Parklight Assembly

1966-77 Bronco



47-0326

47-0327

This high-tech LED assembly comes with an integrated amber acrylic lens, is epoxy coated with fully sealed electronics, and bolts right into the stock housings. These fit left hand and right hand and require no modification to your vehicle to install, just an easy electrical connection with the 1157 plug. Gasket included.



PART	DESCRIPTION	APPLICATION	REQD	PRICE
47-0326	LED PARKLIGHT ASSY-AMBER	BRONCO	66-68 (2)	\$39.95
47-0327	LED PARKLIGHT ASSY-AMBER	BRONCO	69-77 (2)	\$43.95

LED Sidemarkers

1970-77 Bronco



47-0338

47-0339

This high-tech LED assembly comes with an integrated acrylic lens, is epoxy coated with fully sealed electronics, and bolts right into the stock housings. These fit left hand and right hand and require no modification to your vehicle to install. Gasket included.



PART	DESCRIPTION	APPLICATION	REQD	PRICE
47-0338	FRONT LED SIDEMARKER ASSY-AMBER	BRONCO	70-77 (2)	\$29.95
47-0339	REAR LED SIDEMARKER ASSY-RED	BRONCO	70-77 (2)	\$29.95

LED Headlights



LED headlights dramatically improve safety and visibility with a bright white light output for superior night-time driving. Features a cast aluminum powder-coated housing with an impact-resistant polycarbonate lens and rugged aluminum reflector. Solid state bulb-free design is resistant to damage from shock and vibration. DOT approved headlight is energy efficient and lasts longer than conventional bulbs. **For 12 Volt Systems Only**

7" LED Headlight Set



37-0390-F



PART	DESCRIPTION	APPLICATION	REQD	PRICE
37-0390-F	LED HEADLIGHT SET	7" ROUND LIGHTS	(1)	\$299.95

7" LED Headlight Set with White Accent Strip



37-0395-F



#37-0395-F includes a white LED accent strip across the center that can be wired directly to any 12-volt circuit.

PART	DESCRIPTION	APPLICATION	REQD	PRICE
37-0395-F	LED HEADLIGHT SET W/ACCENT	7" ROUND LIGHTS	(1)	\$399.95

7" LED Headlight with Dual Accent Halo



#37-0318-F is an LED projector with a dual color white/amber auxiliary LED halo ring with automatic amber turn signal override feature.



PART	DESCRIPTION	APPLICATION	REQD	PRICE
37-0318-F	LED HEADLIGHT W/DUAL ACCENT	7" ROUND LIGHTS	(2)	\$149.95

7" LED Headlight with White Accent Strip



#37-0319-F includes a white LED accent strip across the center that can be wired directly to any 12-volt circuit.

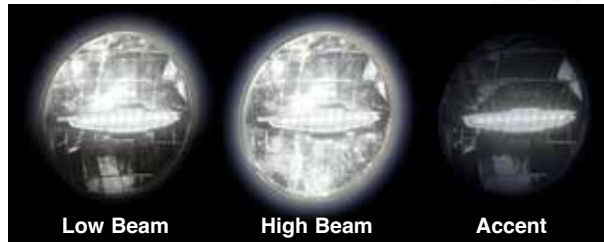

PART	DESCRIPTION	APPLICATION	REQD	PRICE
37-0319-F	LED HEADLIGHT W/WHITE ACCENT	7" ROUND LIGHTS	(2)	\$179.95

7" LED Headlight with Amber Accent Strip



#37-0320-F includes an amber LED accent strip across the center that can be wired directly to any 12-volt circuit.

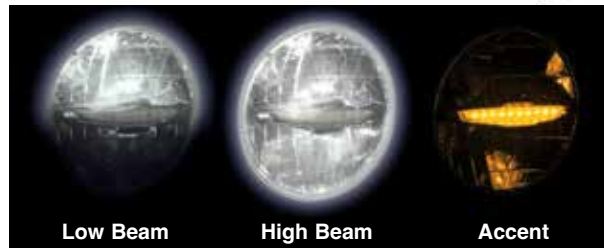

PART	DESCRIPTION	APPLICATION	REQD	PRICE
37-0320-F	LED HEADLIGHT W/AMBER ACCENT	7" ROUND LIGHTS	(2)	\$199.95

Billet Aluminum Lamp Bezels

1966-77 Bronco



Does not include
sidemarker lamp.



Sidemarker Lamps and Components
See Page 97



47-4465



47-4466

PART	DESCRIPTION	APPLICATION	REQD	PRICE
47-4465	BILLET SIDEMARKER BEZEL W/GASKET	BRONCO 70-77	(4)	\$41.95
47-4466	TAIL LIGHT BEZEL SET W/GASKETS	BRONCO 66-77	(1)	\$94.95

LED Backup Light Bar



Light will need to be wired into one of your reverse lights for a signal and grounded locally.

This LED Backup Light Bar easily bolts to the top of your license plate and wires into your existing reverse lights. The Backup Light Bar will bolt onto your vehicle's top two license plate mounts. It features a die-cast aluminum housing and is finished in a satin black powder coat.



PART	DESCRIPTION	APPLICATION	REQD	PRICE
37-7475-F	LED BACKUP LIGHT BAR	UNIVERSAL	(1)	\$69.95

Dome Light and Components

1969-77 Bronco

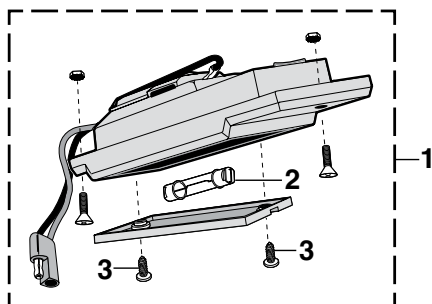

PART	ILL#	DESCRIPTION	APPLICATION	REQD	PRICE
47-4469	(1)	DOMES LIGHT ASSEMBLY	BRONCO 69-77	(1)	\$27.95
50-8203	(2)	BULB-DOME LIGHT-CLEAR	BRONCO 69-77	(1)	\$.99
30-0458-F	(3)	SCREW-LENS	BRONCO 69-77	(2)	\$.65

Stacey David's Gearz Project Planning Book



Stacey David's Gearz Project Planning Book is a comprehensive guide to help you plan, budget, document and archive a complete project build from start to finish. This guide will help you stay more organized by planning ahead while keeping you on track and inspiring you to reach your project goals.

Each fill-in-the-blank section allows you to document the specific parts used, part numbers and costs involved. A table of contents breaks down the 22 color-coded sections. The 8 1/2" x 11" wire-bound book has 144 pages with a clear sleeve for receipts and photos.

Stacey David's Gearz Project Planning Book written by Stacey David copyright 2015 Rattle Trap Productions, Inc.

PART	DESCRIPTION	PRICE
38-4680-F	GEARZ PROJECT PLANNING BOOK	\$19.95

Shop Manual CD-ROM



42-0358-CD

Replace your paper shop manual with a shop manual on CD. CDs are fully scanned original shop manuals, complete with illustrations. Search for a category you need and print necessary pages for each project, as many times as you want. Files are in a PDF format for use on either Windows or Macintosh operating systems.

If the tamper-proof seal on the CD case is broken, it may be returned for an exchange for the same part number only.

PART	DESCRIPTION	PRICE
42-0381-CD	SHOP MANUAL-CD 1967	\$24.95
42-0383-CD	SHOP MANUAL-CD 1969	\$24.95
42-0384-CD	SHOP MANUAL-CD 1970	\$24.95
42-0387-CD	SHOP MANUAL-CD 1971	\$24.95
42-0358-CD	SHOP MANUAL-CD 1973	\$24.95
42-0359-CD	SHOP MANUAL-CD 1974	\$24.95
42-0360-CD	SHOP MANUAL-CD 1975	\$24.95
42-0361-CD	SHOP MANUAL-CD 1976	\$24.95
42-0362-CD	SHOP MANUAL-CD 1977	\$24.95

Repair Manual

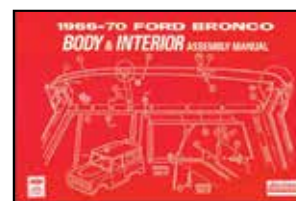

42-0480

PART	DESCRIPTION	PRICE
42-0480	BODY & INTERIOR 1966-1970	\$29.95

Bronco Shop Manuals

Bronco Shop Manuals: Provides complete step-by-step information on construction, operation, maintenance and repair of your Ford Bronco.

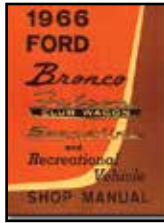

42-0486

PART	DESCRIPTION	PRICE
42-0486	BRONCO SHOP MANUAL 1966	\$29.95
42-0487	BRONCO SHOP MANUAL 1967	\$32.95
42-0488	BRONCO SHOP MANUAL 1968	\$32.95
42-0383	BRONCO SHOP MANUAL 1969	\$68.95
42-0384	BRONCO SHOP MANUAL 1970	\$72.95
42-0387	BRONCO SHOP MANUAL 1971	\$72.95
42-0389	BRONCO SHOP MANUAL 1972	\$68.95

Owner's Manuals

1966-77 Bronco



42-0266



42-0278

PART	DESCRIPTION	PRICE
42-0266	1966 OWNERS MANUAL	\$12.95
42-0268	1968 OWNERS MANUAL	\$12.95
42-0270	1970 OWNERS MANUAL	\$12.95
42-0271	1971 OWNERS MANUAL	\$12.95
42-0273	1973 OWNERS MANUAL	\$12.95
42-0274	1974 OWNERS MANUAL	\$12.95
42-0277	1977 OWNERS MANUAL	\$12.95

42-0278	66-73 MANUAL WALLET "A"	\$5.45
---------	-------------------------	--------

Note: "A" Has three clear pockets to hold the owner's manual and other important papers.

Haynes Manuals

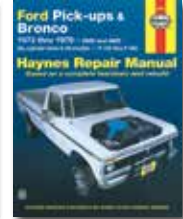
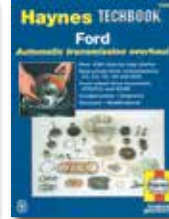
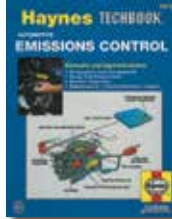
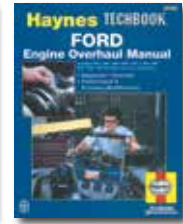

Automotive Emission Control Manual: A simple do-it-yourself approach to automotive emissions controls. Basic information, diagnosis and repair for all Domestic and import models, including computer controlled vehicles.

PART	DESCRIPTION	PRICE
38-0356-F	HAYNES EMISSION CONTROL	\$29.95

Heating & Air Conditioning: Covers step-by-step procedures for diagnosis, maintenance and repair of all domestic and import heating and air conditioning systems in use today.

PART	DESCRIPTION	PRICE
38-0410-F	HAYNES HEATING/AIR MANUAL	\$29.95

Electrical: Covers basic electrical fundamentals, troubleshooting and repair for both domestic and foreign vehicles. It includes engine starting and charging systems, lights, gauges, accessories and more.

PART	DESCRIPTION	PRICE
38-0414-F	HAYNES ELECTRICAL MANUAL	\$31.95

Suspension, Steering & Driveline Manual: Covers troubleshooting, maintenance and repair for most foreign and domestic suspension, steering and driveline systems. Includes rear differential overhaul procedures and modifications for improved handling.

PART	DESCRIPTION	PRICE
38-0352-F	HAYNES SUSP STEERING DRIVE	\$31.95

Body Repair & Painting: A complete photographic guide showing car care and detailing, rust prevention, body repair from minor dents to major structural repair as well as painting.

PART	DESCRIPTION	PRICE
38-0411-F	HAYNES REPAIR & PAINTING	\$31.95

Ford V8 Engine Overhaul: Complete step-by-step procedures for V8 engine rebuilding from engine removal to proper break-in methods and includes engine identification, tools and diagnosis. Covers 255, 260, 289, 302, 351, 360, 390, 400, 428, 429 and 460 cubic inch Ford V8 engines. 275 pages.

PART	DESCRIPTION	PRICE
42-0390	HAYNES V8 ENGINE OVERHAUL	\$31.95

Ford Automatic Transmission Overhaul Manual: In-depth coverage of popular Ford transmissions. The C3, C4, C5, C6 and AOD transmissions are covered with complete overhaul photo sequences. Also covered are the theory of operation, in-vehicle repairs and modifications.

PART	DESCRIPTION	PRICE
42-0507	HAYNES AUTO TRANSMISSION	\$31.95

Pick-ups & Bronco 1973-1979: This automotive repair manual covers all Ford full-size pick-ups F-100 thru F-350 and Bronco

PART	DESCRIPTION	PRICE
42-0226	HAYNES PICK-UP & BRONCO	\$31.95

Bronco Master Parts Catalog - USB

1966-72 Bronco

The Master Parts and Accessories Catalog is the original manual used by Ford technicians to identify the correct service part for Ford vehicles. It contains a comprehensive list of part numbers, exploded-view diagrams, illustrations, cross-references, and other valuable information. A must-have for any restoration project.

The PDF manual is on a USB flash drive for total portability and is compatible with Windows, MAC iOS, and Android operating systems. (Adobe Acrobat Reader or similar required to view.) Each PDF is bookmarked and searchable, allowing you to search the entire manual in seconds and print only the pages you need.



42-0901-65

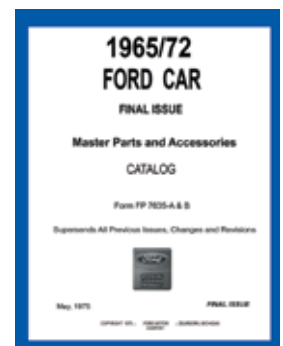

PART	DESCRIPTION	APPLICATION	REQD	PRICE
42-0901-65	BRONCO/CAR MASTER PARTS CATALOG	BRONCO	66-72 (1)	\$20.95

Retail Delivery Fee Notice

Some states are starting to pass legislation requiring us to collect a Retail Delivery Fee on shipments. Check with your state's department of revenue for more information.

For those customers living in states that require this, the extra fee will be added to each purchase that is taxable under the state code.



What You Need to Know Before Ordering:

We are excited that you've decided to make us a part of your journey! Whether you are rebuilding from the ground up or just adding some distinctive touches to your vehicle, we are proud to give you a hand.

In addition, we'd love to see what you've been up to with your projects, so please log on to lmctrucklife.com and share your stories and pictures.

Understand that we are not trained automotive technicians. We want you to consult with mechanics regarding technical advice. Technical information is also included in the workshop manuals shown in this catalog. Please take the time to consult these resources if you feel you need to.

On those occasions that we've run out of a part on your order, chances are that it's already on its way to us. These items are listed as backordered on your invoice and will be sent your way as soon as possible. If you're not interested in waiting for your backordered product, just call our customer service line at (800) 222-5664, and we will cancel it and refund any money that has been paid.

You can also write "No Backorders" on your order form before you send it to us, and we'll make sure only to ship the products we currently have in stock.

Some parts have extra charges. Please consult below to make sure you understand these charges and so you aren't surprised later.

Part Number Definitions

- T -** After a part number means that part must be shipped Truck Freight. An additional \$150.00 will be charged to your order for delivery in the 48 contiguous United States. Orders outside of the 48 states will be quoted. Additional delivery time required.
- * -** After the sell price means Oversize Part Charge. Your order will incur a charge of \$20.00 for each oversized part. Due to packing and/or transportation requirements, please allow additional time for delivery. Oversized Parts are not available for air delivery.
- ** -** After the sell price means Oversize Part Charge. Your order will incur a charge of \$50.00 for each oversized part. Due to packing and/or transportation requirements, please allow additional time for delivery. Oversized Parts are not available for air delivery.
- R -** After a part number means Remanufactured Part. No core charge.

And one more thing, the part our lawyers make us say: We reserve the right to refuse service or shipment to anyone. We reserve the right to collect a service charge of \$20 for a returned check and to hold any shipments until the fee is collected.

Thank you for your support. Best of luck with all your projects!

What You Need to Know Before Returning:

If only we lived in a perfect world! Unfortunately, we don't, and things can go wrong. When that happens, we do our best to try to make things right again. But we need your help as well.

All returns must be in like new condition and in the original packaging. Please include a copy of your invoice, as that will make the process quick and easy.

We refund your payment the same way you paid. Refunds of less than \$1 will not be made except by customer request.

We can't be responsible for damages, so please package your returned items carefully.

If you can ship the item back to us ground or USPS within the 48 contiguous United States, you don't need to call for authorization. Just send it to us at:

17301 W. 113th St, Lenexa, KS 66219

If we shipped you the wrong item, send it back, and we'll send the right item and reimburse you the ground rate for your return.

We can't accept anything that has been installed (unsuccessful attempts do count), disassembled, drilled, welded, cut, painted, or modified in any way, so please make sure to check and doublecheck the fit before starting any work.

If you are returning a kit, it needs to contain all the parts you received. No partial kits may be returned.

Electronic media (CDs, DVDs) cannot be refunded once they are opened. However, if it is not working properly, it can be exchanged for the same part number.

Please call our customer service line for a return authorization if your part was delivered outside of the 48 contiguous United States.

If you want to return something you bought over a year ago, please call our customer service line for return authorization.

You must call Customer Service when returning a Truck Freight item.

Customer Service Line: (800) 222-5664

¿Habla Español? (855) 456-2288

A 20% non-refundable restocking fee will be added to anything that's over a year old (unless the extended manufacturer warranty is still in effect, of course) as well as to any unauthorized Truck Freight returns.

And the legal part again: We have the right to refuse any return we deem unfit for resale. We also have the right to refuse any shipments where the shipping charges, duties, customs, etc., are not prepaid.



California Prop 65 Warning

WARNING: This product can expose you to chemicals including lead, which is known to the State of California to cause cancer. For more information, go to www.p65warnings.ca.gov.

ADVERTENCIA: Este producto puede exponerlo a sustancias químicas, incluido el níquel reconocido por el estado de California como causante de cáncer. Para obtener más información, visite www.p65warnings.ca.gov.

Gift Cards



- Gift Cards are the perfect gift to ensure you are giving exactly what they want!
- Gift Cards don't expire.
- Orders must be pre-paid. Orders received before 3:00 p.m. Central Time will ship same day.
- Gift Cards can now be redeemed through the mail or by phone.

What You Need to Know About Shipping within the 48 Contiguous States

Shipping charges are based on the "Parts Total" on your order.

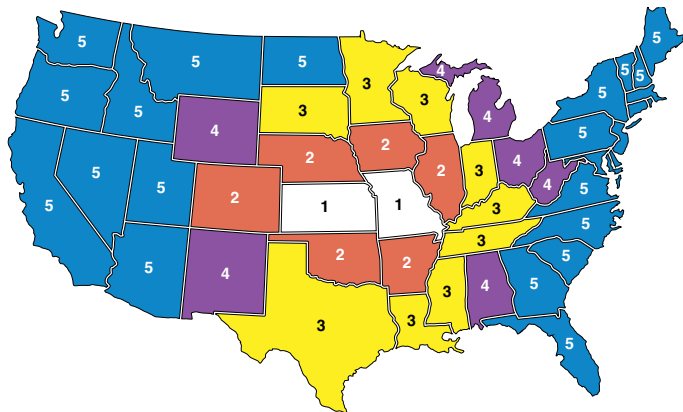

Order Parts Total	Zone 1	Zone 2	Zone 3	Zone 4	Zone 5
Up to \$10.00	\$ 5.00	\$ 5.00	\$ 5.00	\$ 5.00	\$ 5.00
\$ 10.01 to 25.00	8.00	8.00	8.00	8.00	8.00
25.01 to 50.00	11.00	11.00	11.00	11.00	11.95
50.01 to 100.00	16.50	16.50	16.50	17.50	18.75
100.01 to 150.00	24.50	25.00	26.50	27.50	28.75
150.01 to 250.00	31.50	32.25	34.50	36.25	38.50
250.01 to 350.00	35.75	36.50	38.25	41.50	43.25
350.01 to 500.00	38.50	40.75	42.50	44.75	47.25
500.01 to 1,000.00	44.75	46.25	48.50	49.75	51.25
1,000.01 to 1,250.00	62.00	64.75	68.00	70.00	72.00
1,250.01 to 1,500.00	75.50	77.75	82.00	84.00	86.50
1,500.01 to 1,750.00	90.00	93.50	98.50	100.00	104.00
1,750.01 to 2,000.00	108.00	110.50	120.00	125.00	130.00
2,000.01 to 2,499.99	110.00	115.75	125.50	135.00	145.00
2,500.00 and Up	Free Shipping				

If you are ordering Oversized Parts (indicated with a * Or ** throughout this catalog), or if you are placing an extra large order, please allow for extra packing and delivery time.

In order to qualify for the free shipping, your entire \$2,500+ order must be placed at one time. We may have to split your shipment, but we will pick up the shipping charges.

Customer Service Line: (800) 222-5664
¿Habla Español? (855) 456-2288

What You Need to Know About Shipping to APO and FPO Addresses

We are thrilled to be able to ship to those who are serving our country; however, there are some limitations on these shipments. We are unable to ship Truck Freight items to you at this time. All orders will be shipped complete, via Insured Priority Mail through the USPS. Size limitations will apply. Please make sure before you place your order that what you are ordering will be accepted and is deliverable to you in your location.

What You Need to Know About Shipping to Canada

Your orders will be shipped ground "Door to Door," which includes brokerage, duty and tax. Charges will be based on the value of your shipment. Document and preparation fees are included. Please call our customer service line for assistance.

What You Need to Know About Shipping to Alaska, Hawaii and the U.S. Territories

Order Parts Total	Shipping to Alaska, Hawaii & U.S. Territories
Up to \$20.00	\$ 19.95
\$20.01 to 50.00	25.95
50.01 to 75.00	36.95
75.01 to 100.00	41.95
100.01 to 150.00	49.95
150.01 to 250.00	65.95
250.01 to 350.00	72.95
350.01 to 500.00	79.95
500.01 and Up	Quote ♦

♦ You will be contacted with charges.

We reserve the right to ship the most economical way. If you need your order shipped in a specific manner, contact customer service for a customized quote.

Customer Service Line: (800) 222-5664
¿Habla Español? (855) 456-2288

This chart shows shipping charges on orders up to \$500. Parts must be 108 inches or less and weigh 70 pounds or less to qualify. If any part does not meet these qualifications, your order will be delivered by ground for additional charges.

All orders will ship complete. Any additional delivery charges will be added to your total as needed, including Oversize Part charges or overweight charges.

We will need a daytime phone number with your order. If there is a problem with your order, we will attempt to contact you three times. If we are unsuccessful, your order will be cancelled 5 days after that third failed attempt.

What You Need to Know When Shipping Problems Occur

Please open your package(s) as soon as possible and make certain that everything is accounted for and nothing was damaged in shipment. Damaged shipments are the responsibility of the carrier and must be reported to the carrier within 15 days of receipt.

If the package looks damaged when it arrives, open it with the delivery person present, so that they can make an immediate report of damages and discrepancies. If the damage is not obvious at the time of delivery, or if the package was left for you by the shipping company, contact their customer service as soon as possible to make your claim.

On Truck Freight shipments, it is your responsibility to check your order and have the driver note any damage on the freight bill before you sign for your item(s).

Please keep all packing, packaging and contents until your claim has been settled with the shipping company.

What You Need to Know About Shipping Internationally

All international orders ship complete. Shipping charges must be prepaid in U.S. funds. Brokerage, duties, taxes, and fees associated with the order are paid by the customer. We do not accept personal checks on international orders.

Order Toll Free USA and Canada (800) 562-8782

Order Online: www.LMCtruck.com

Customer Name and Address:

Name _____
 Street _____
 City _____
 State _____ Zip _____
 Daytime Telephone (_____) _____
 Evening Telephone (_____) _____
 E-mail Address _____
☐ Check here if you **do not** wish to receive future e-mails from us.

Ship To Address (if different than above):

Name _____
 Street _____
 City _____ State _____ Zip _____

Payment Method:

☐ Check ☐ Money Order
☐  ☐  ☐  ☐ 

 Credit Card Number CVV Code
 X _____
 Signature of Cardholder Exp. Date

Billing Address of Cardholder:

Name _____
 (PRINT EXACTLY AS IT APPEARS ON THE CARD)
 Street _____
 City _____ State _____ Zip _____

Special Instructions: _____



**Order Form
FBR.94**

What Kind Of Truck Do You Have? Make _____ Model _____ Year _____

PART #	DESCRIPTION	QTY	PRICE EACH	TOTAL

New Rules for Out-Of-State Sales Taxes

On June 21, 2018, the United States Supreme Court fundamentally changed the rules for collection of sales tax on out-of-state transactions. In its decision the Court effectively stated that individual states can require online sellers to collect state sales tax on their transactions. Many states already have, and more will continue to, impose sales tax collection on companies.

Based on this ruling we will be collecting taxes if you reside in a state that requires us to do so.

If you are planning on sending an order by mail, please be sure to check your State and Local Sales Tax rates.

PARTS TOTAL	
DELIVERY CHARGES	
ADDITIONAL AIR DELIVERY	
CORE CHARGES	
SUBTOTAL	
STATE & LOCAL (if Required) SALES TAX	
THANK YOU GRAND TOTAL	

Send Order Form To: LMC TRUCK • Box 14991 • Lenexa, KS 66285-4991

Want to See Your Truck on the Cover?



If you're interested in having your truck featured on the cover of this catalog, contact us at: lmccreative@longmotor.net

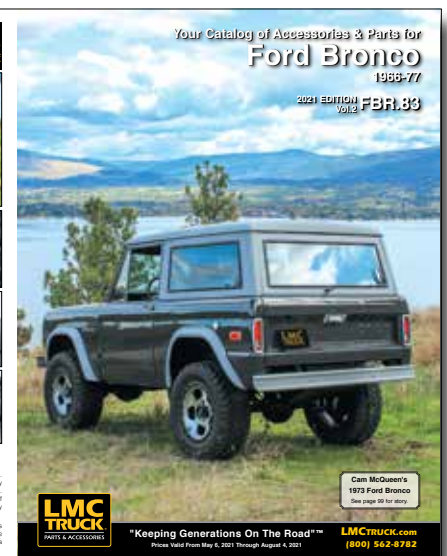
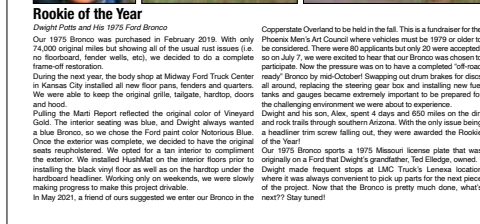

www.LMCtruck.com

Ordering Call
(800) 562-8782



Scan Me!

Customer Service Call
(800) 222-5664



FBR.94

P.O. Box 14991
Lenexa, Kansas
66285-4991

Follow Us On



Credit or Debit Cards Accepted for:



PRSRT STD
U.S.
POSTAGE
PAID
LMC
TRUCK

Hood & Components

1966-77 Bronco

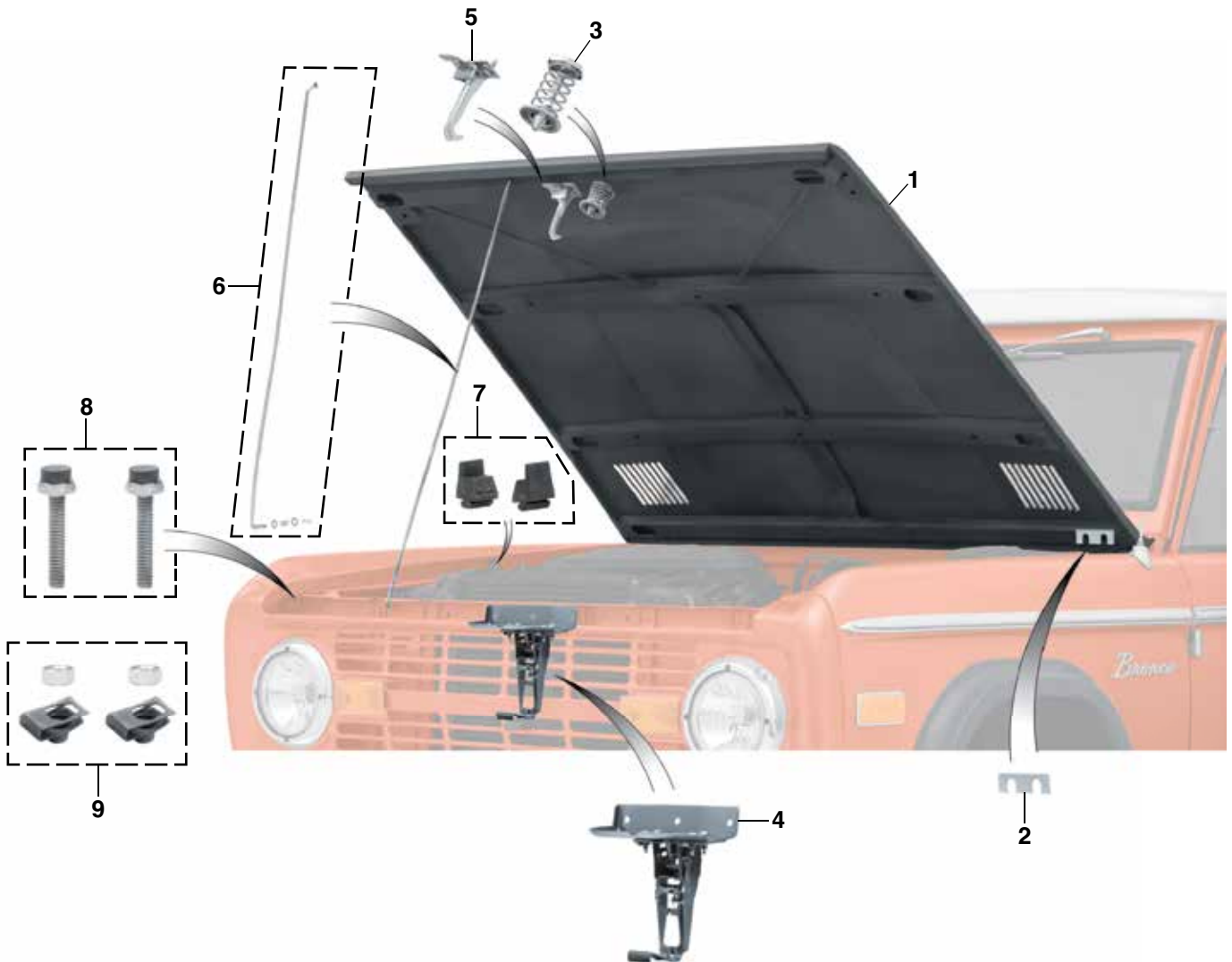

PSS = Polished Stainless Steel

PART	ILL#	DESCRIPTION	APPLICATION	REQD	PRICE
49-9961-T	(1)	HOOD-STEEL-W/HINGES	BRONCO 66-77	(1)	\$379.95
49-7851	(2)	HOOD SHIM 1/16" THICK	BRONCO 66-77	(AR)	\$7.95
40-3835	(3)	HOOD PIN & SPRING ASSY-PSS	BRONCO 66-77	(1)	\$33.95
40-3851	(4)	HOOD PIN LATCH	BRONCO 66-77	(1)	\$87.95
40-3844	(5)	HOOD SAFETY CATCH-PSS	BRONCO 66-77	(1)	\$37.95
40-3852		HOOD SAFETY CATCH	BRONCO 66-77	(1)	\$29.95

-T after a part number means that part must be shipped Truck Freight. An additional \$150.00 will be charged to your order for delivery in the 48 contiguous United States. Orders outside of the 48 states will be quoted. Additional delivery time required.

PART	ILL#	DESCRIPTION	APPLICATION	REQD	PRICE
40-3894	(6)	HOOD PROP ROD ASSEMBLY-PSS	BRONCO 66-77	(1)	\$29.45
40-3871		HOOD PROP ROD ASSEMBLY	BRONCO 66-77	(1)	\$19.95
41-1506	(7)	HOOD BUMPER SET-SIDE	BRONCO 66-77	(1)	\$2.45
41-1507	(8)	HOOD BUMPER SET-FRONT	BRONCO 66-77	(1)	\$5.95
40-0911	(9)	HOOD BUMPER MOUNT KIT "A"	BRONCO 66-77	(1)	\$2.50

Note: "A" Replacement for original plastic nut.