

Your Catalog of Accessories & Parts for  
**Ford Truck 1973-79**  
**Ford Bronco 1978-79**

1/2 Ton, 3/4 Ton, 1 Ton

2024 EDITION  
Vol. 1 **FC.98**



Dale Hickman's  
1979 Ford F150 4x4  
See inside for story.



**"Keeping Generations On The Road"®**

Prices Valid From January 30, 2024 Through April 29, 2024

**LMCTRUCK.com**  
**(800) 562-8782**



## Tailgate and Components

1978-79 Bronco

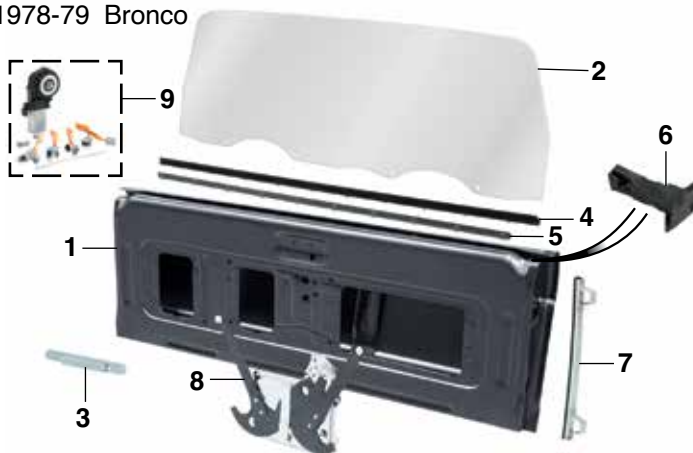

PART	ILL#	DESCRIPTION	APPLICATION	REQD	PRICE
49-8327-T	(1)	TAILGATE	BRONCO 78-79	(1)	\$349.95
49-9779-T	(2)	TAILGATE GLASS-CLEAR	BRONCO 78-79	(1)	\$129.95
49-8440	(3)	WINDOW LIFT CHANNEL	BRONCO 78-79	(2)	\$29.95
49-9465	(4)	WEATHERSTRIP-OUTSIDE	BRONCO 78-79	(1)	\$24.95
49-9466	(5)	WEATHERSTRIP-INSIDE	BRONCO 78-79	(1)	\$24.95
49-9468	(6)	CORNER SEAL-LH	BRONCO 78-79	(1)	\$14.95
49-9469		CORNER SEAL-RH	BRONCO 78-79	(1)	\$14.95
49-9470	(7)	SIDE RUN BRACKET AND SEAL	BRONCO 78-79	(2)	\$34.95
49-7931	(8)	REGULATOR ASSY W/O MOTOR	BRONCO 78-79	(1)	\$78.95
47-1051	(9)	REGULATOR MOTOR	BRONCO 78-79	(1)	\$39.95

-T after a part number means that part must be shipped Truck Freight. An additional \$150.00 will be charged to your order for delivery in the 48 contiguous United States. Orders outside of the 48 states will be quoted. Additional delivery time required.

**NEW**

### Rear Mount Upper Gas Tank Strap Set

1973-79 F100 F150 F250 F350



These quality reproduction Upper Fuel Tank Straps will replace the upper straps that are rusted or damaged on your truck. They're an exact copy of OE pieces for an easy installation, are EDP coated for corrosion resistance and a long life, and should be replaced when replacing your truck's fuel tank.

PART	DESCRIPTION	APPLICATION	REQD	PRICE
43-4057	TANK STRAP SET-UPPER "A"	F-SERIES 73-79	(1)	\$29.45

Note: "A" Will not fit models with narrow 34" frame. Will not fit F350 trucks with 140" wheelbase.

**NEW**

### Front Inner Fender Bracket Set and Bolt Set

1973-79 F100 F150 F250 F350

1978-79 Bronco

1974-79 Super Cab



**Inner Fender Mounting Brackets** replace your truck's rusted or damaged inner fender mounting brackets. Brackets are quality reproduction brackets that feature the same form, fit, and function as the originals. Inner fender brackets are then finished with an Electro Deposit Primer (EDP) for additional corrosion protection.



**Inner Fender Mount Bolt Set** replaces your corroded inner fender bracket hardware. This bolt set includes the necessary bolts, nuts and washers to attach the inner fender to the mounting bracket on both sides.

PART	DESCRIPTION	APPLICATION	REQD	PRICE
49-9313	INNER FENDER BRACKET SET	F-SERIES 73-79	(1)	\$79.95
49-9313	INNER FENDER BRACKET SET	BRONCO 78-79	(1)	\$79.95
40-0135	MOUNT BOLT SET-INR BRACKET	F-SERIES 73-79	(1)	\$7.95
40-0513	BOLT-INR FENDER BRACKET	F-SERIES 73-79	(6)	\$1.25

**NEW**

**Holley**

### Sniper 2 Electronic Fuel Injection System

Black Finish



PART	DESCRIPTION	PRICE
38-4518-F	HOLLEY SNIPER 2 EFI	\$1299.95

Polished Finish



PART	DESCRIPTION	PRICE
38-4519-F	HOLLEY SNIPER 2 EFI	\$1299.95

Holley Sniper 2 EFI is a self-tuning, easy-to-install Electronic Fuel Injection conversion for common 4-barrel (4150 flange) style carburetors. Make your classic truck drive like a modern fuel-injected vehicle, including easy cold starts, smooth drivability, and improved fuel economy!

If you're looking for a high-performance fuel injection system that delivers power, efficiency, and ease of use, look no further than the Sniper 2 EFI.



- Replaces 4-barrel (4150 flange) carburetors.
- Available in black or polished finishes.
- 4 wiring connections required: Battery+, Battery-, Switched Ignition, and RPM.
- Variety of tuning and gauge display interfaces: from a 3.5-inch full color LCD Handheld, 5-inch Digital Dash, or the Bluetooth dongle, which allows you to connect either an iOS or Android based cell phone to the Sniper 2.
- Inputs and outputs consist of: 2x Ground Inputs, 2x Ground Outputs, 1x TPS Output (0-5v), and 1x Tach Output.
- Onboard contactless magnetic TPS sensor ensures an accurate TPS reading.
- The included genuine Bosch LSU 4.9 wideband oxygen sensor provides real-time fuel map learning.
- Redesigned throttle shaft and plate geometry for a smoother throttle feel.
- Supports up to 650hp naturally aspirated or 575hp on boost with four 100 lb/hr injectors.
- Next generation ECU features improved RF noise and interference resistance.
- "Hidden Harness" wiring harnesses exits from the rear of throttle body for a clean appearance.
- Redesigned injector connector for improved reliability.
- Main harness includes plug-and-play HyperSpark distributor support, for integrated timing control, making your ignition setup hassle free.
- Included clamp-on oxygen sensor kit ensures a leak free oxygen sensor installation.
- Integrated transmission kick down provisions for GM TH350/400, 200-4R/700R4 and Ford C4/C6 applications.
- Calibration wizard only requires that you answer a few simple questions about your engine to create a base map and begin self-tuning - No laptop required.



# NEW PRODUCTS!

Bench Seat Mount Bracket Set	61	Inner Fender Bracket Mount Set	13
Bucket Seat Mount Bracket Set	61	Inner Fender Bracket Set	13
Climate Control Insulation Tape	142	PCV Hose	137
Distributor, 6 Cylinder	149	Radiator Cap with Safety Lever	145
Floor Mats with Years, Dojamat	68	Sniper 2 EFI, Holley	133
Gas Tank Strap Set, Rear-Mount	83	Wheel Arch Molding, F350	45



I have a picture in my office. It was an aerial photograph taken in the '60s of the farm we lived on in rural Iowa. To be exact, RR1, Anamosa, IA, before every address had a house number and a private line telephone. We had a party line phone with 8 people on it, well, that is a whole letter to itself along with the Sears and Roebuck catalog, that had everything from toys to a house you could buy and build.

It was a thing back then, and still is now, that a plane flies over, takes a picture and then sells it to you. We aren't going to get into the right or wrong of that idea right now. Instead I am going to say I am grateful that day they flew over and my parents somehow had the money to buy that picture.

It hangs in my office alongside the serenity prayer. It is there to remind me of who I am and where I come from. That my mom and dad somehow raised 5 kids in a 2-bedroom house until Uncle Dewayne converted the garage to a bedroom for them in the late '60s. That you can exist without a shower and only a bathtub, that you got three TV stations if the rabbit ears were just right and wrapped in aluminum foil, and the only thing you were allowed to watch were Gunsmoke, Rawhide, and Wild Kingdom. Oh, and can't forget The Andy Williams Show. That Sunday morning was church and then grandma's fried chicken and gravy. My grandmother was younger then than I am now. I hadn't really thought about that until I started typing out this letter.

The picture is before my grandfather put the orchard in for them and the feed lot went in. It had to be the early '60s that this picture was taken. Before mom let me put in my own flower beds and I went into the woods and dug up what I wanted to plant and tried to graft or cross-pollinate. Before my mom and I had our first and only big fight over Vietnam. I was a pacifist and plant-loving, earth-loving girl, even back then, who drove her dad's old truck long before I was old enough because the sheriff would just know I was Harold's daughter.

I have been nostalgic lately. I think it is because I turn 69 in January and have outlived my parents and two of my brothers. My parents died young. My dad was only 58, so when you are older than your parents were when they died, your brain can overthink things.

At every level I know I have a great life, with two daughters with beautiful families, and I have been truly blessed. But deep in my heart I am still that young pacifist, plant-loving, earth-loving girl who just wants to garden and drive the old truck. The shorter, colder days were always my time to slow down and think about my next chapter, until COVID, and then it was just hurry and scramble and work. This year I am taking time off work to reflect and make decisions about my last chapter. I want to go into the woods, find the plants that only grow there, and try them in my wildflower garden. I want to drive the '72 Cheyenne into "town" with my grandsons to get ice cream. I will never leave LMC or sell it, but it is time for me to enjoy and spend more time with my grandchildren and daughters. Maybe only work 50 hours a week!

*Becky*

"Keeping Generations On The Road"

## CONTACT US

CALL USA & CANADA: **(800) 562-8782**

¿Habla Español? **(855) 456-2288**

**Ordering Hours:** Central Time  
**Monday - Friday:** 7:00 a.m. - 8:00 p.m.  
**Saturday:** 8:00 a.m. - 6:00 p.m.  
**Sunday:** Closed

**Customer Service:** (800) 222-5664  
**Fax:** (800) 541-8525  
**Kansas City:** (913) 492-8756  
**International Orders:** 1 (913) 541-0684  
**International Fax Orders:** 1 (913) 599-0323

Shop Online  
**LMCTRUCK.com**

LMC TRUCK is in no way affiliated with the Ford Motor Company nor do we intend to imply that. The name Ford is used for reference only.

Applications listed in this catalog are based on original factory information. However, variances will occur due to non-documented substitutions, and changes made during the vehicle's production.

Long Motor Corporation © Copyright 2024  
 Printed In The USA

Effective: January 30, 2024

FC.98 Vol. 1, First Printing. This edition supersedes all previous publications, including prices. We reserve the right to change our prices at any time, without notice. All rights are reserved. No part of this publication may be copied, reproduced, stored in any retrieval system, communicated or transmitted in any form or by any means: photocopying, electronic recording or otherwise, without prior written permission.

"Right Part ...

Right Price ...

Right Now!"

Place your order today

It's Fast, Simple & Safe!

**Body Parts**

**Exterior Rubber**

**Grille / Emblems**

**Bumpers**

**Molding**

**Exterior Accessories**

**Windows / Door**

**Interior**

**Fuel**

**Suspension**

**Steering**

**Brakes**

**Transmission**

**Universal Joints**

**Differential / Bearings**

**Rear Axle**

**Wheels**

**Engine / Exhaust**

**Heating / Cooling**

**Electrical**

**Lighting / Manuals**



## How to Use this Catalog

### Example: Wiper Blades

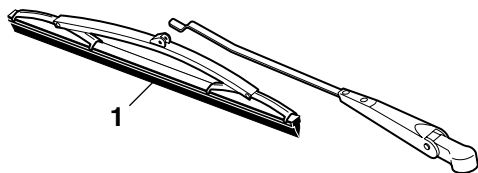

PART	ILL#	DESCRIPTION	APPLICATION	REQD	PRICE
36-4010-F	(1)	WIPER BLADE-BLACK	73-79	(2)	\$5.45

Please Note: Product drawings are only representations. Products supplied may vary from illustrations in this catalog.

ALL ITEMS ARE PRICED EACH IN THIS CATALOG.

"Kit" means the components that are required to do a replacement for one part, check required column. "Set" means a number of parts that complete one truck.

**Explanation of policies is on pages 173 and 174.**

### Listing Explanation:

PART: The part number you order, i.e. **#36-4010-F**.

ILL #: Illustration reference number, i.e. (1) is the Wiper Blade.

DESCRIPTION: Name of part, i.e. Wiper Blade.

APPLICATION: Model and year part fits, i.e. F-Series 1973-79 and Bronco 1978-79

**REQD:** Quantity of the part required for one truck, i.e. two (2)

**Wiper Blades are required for one truck.**

**PRICE:** The low price you pay for one part, i.e. Wiper Blade is \$5.45, making your total net cost \$10.90 + Delivery & Handling for two Wiper Blades required for one truck.

## Part Number Definitions

-T After a part number means that part must be shipped Truck Freight. An additional \$150.00 will be charged to your order for delivery in the 48 contiguous United States. Orders outside of the 48 states will be quoted. Additional delivery time required.rge will be applied then refunded after receipt of a rebuildable core.

**-R Remanufactured Part - No core charge.**

\* Or \*\* after the sell price means your order will incur an Oversize Part Charge for each oversized part. \* Means extra charge will be \$20. \*\* Means extra charge will be \$50. Due to packing and/or transportation requirements, please allow additional time for delivery. Oversized Parts are not available for air delivery.

<b>A</b>		Battery Cables	155	Body Side Window Rubber	31	Carburetor Repair Kits	132
		Battery Disconnect Switches	154	Body to Frame Webbing	30	Carburetor Stud Kit	132
A.I.R. Manifold Tube	141	Battery Hold Down & Parts	154-155	Books	172	Cargo Lamp & Parts	164
Accelerator Cable	132	Battery J-Bolt Set, Stainless	154	Brake Booster	112	Cargo Lamp Assembly	164
Accelerator Pedal Pad	60	Battery Mat	155	Brake Cables	113	Cargo Lamp Switch	164
Accelerator Pedal Pad W/Trim	60	Battery Post & Terminal Cleaner	155	Brake Drum & Parts	109	Cargo Light Set, LED	169
Adhesive Spray, LOCTITE	122	Battery Tap Kit	154	Brake Hoses & Parts	110-111	Carpet	67
Adhesive Tape Strips, 3M	122	Battery Tray & Parts	155	Brake Line, SS, Pre-Bent Kits	111	Carpeted Floor Mat	66
Adhesive/Stripe Eraser Wheel	26	Bearing, Aluminum Retainer	98	Brake Master Cylinder	112	Center Caps, Wheel	124-125
Adjuster Sleeves, Steering	105-106	Bed Attachment, Flareside	23	Brake Pad Set	107-108	Center Link, Steering	104-106
Air Cleaner Decal	128	Bed Emblems	28-29	Brake Pedal Pad	60	Check Valve	141
Air Cleaner, Chrome	127	Bed Floor	12	Brake Shoe Adjustment Tool	108	Check Valve, Brake Booster	112
Air Cleaner, EDELBROCK	130	Bed Floor Repair Section	19	Brake Shoe Set	109	Chrome Bumpers	36-41
Air Conditioning Condenser	142	Bed Mat, Heavy-Duty	29	Brake Warning Switch	111	Chrome Engine Parts	127
Air Conditioning Decals	128	Bed Molding	42-43	Brake Wheel Cylinder Kit	109	Climate Control Insulation Tape	142
Air Conditioning Expansion Valve	142	Bed Mount Block Set	23	Breather Grommet, Valve Cover	126	Clutch Fork	114
Air Conditioning Manual	171	Bed Mount Hardware, Flareside	20	Bucket Seat Parts	62	Clutch Kits, 3-In-1	114
Air Conditioning System	143	Bed Mount Hardware, Styleside	18	Bucket Seat Rebuilding Kit	62	Clutch Parts	114
Air Filter	134	Bed Panel Braces	19	Bucket Seat, Custom	61	Clutch Pedal Pad	60
Air Filter Housing Lid Seal	134	Bed Panels	19,23	Buckle Sleeves, Seat Belt	65	Coat Hook	65
Air Hold Fittings	135	Bed Panels, Styleside	19	Bulb Tool, Remove & Install	165	Coil Bracket, Chrome	149
Air Vent Parts	60	Bed Rail Protection Film	47	Bulbs	66	Coil Spring & Parts	90-91,94
Alternator & Parts	127,148	Bed Strip Kits	20	Bulbs, Instrument Panel	74	Coil Spring Compressor Tool	94
Alternator Bracket, Chrome	127	Bed Tie Down Anchor	26	Bumper & Parts	38-39	ColorBond Products	56
Alternator Splash Shield	30	Bed Wood Kits	21	Bumper Bolt Kit	38-39	Combination Valves, Brake	107
Ammeter Gauge	74	Bedsides & Parts	19	Bumper Brackets	37	Condenser, Distributor	149
Antenna Grommet	11	Bedsides Emblem	28-29	Bumper Fog Light	36	Conduit Set, Tail Light, Stainless	165
Antenna, Amplified Hide-Away	78	Bedsides, Styleside	19	Bumper Guard Set	39	Console, Bench Seat	64
Antennas & Parts	78-79	Belt Molding Remover Tool	58	Bumper Mounting Bracket	37	Coolant Overflow Kit	127,144
Anti-Rattle Bezel	33,35	Bench Seat Console	64	Bumper Mounting Kit, Rear	40-41	Cooler, Ford Vintage	172
Anti-Seize Stick, LOCTITE	122	Bench Seat Cushion	64	Bushings, Polyurethane	88-89	Cooling Fan, Dual	147
Armrests	57	Bench Seat Parts	62,64			Cooling Fan, Electric	147
Axle Breather Vent, Rear	121	Bench Seat Rebuilding Kit	62	<b>C</b>		Cooling Parts	142,144-145,147
Axle Bumper	90-95	Bench Seat Reupholstery Kit	62-63	Cab Corner	13	Courtesy Light Kit	80
Axle Pivot Bushing	90	Bench Seat, Custom	61	Cab Corner Molding	42-43	Cowl Lacing Kit	31
Axle Pivot Bushings, Poly	88	Bezel, Headlight	35	Cab Emblem	28-29	Cowl Side Emblems	28-29
Axle Vent Hose	121	Billet Grilles	34	Cab Handle Set	50	Crimper Tool Set	158
<b>B</b>		Blind Spot Mirror	51	Cab Mount Bushing Set, Poly	15	Cross Sill, Bed	19
Back Belt Molding	44	Blower Motor, Heater	146	Cab Mount, Front	12	Cross Sill, Flareside Bed	23
Back Glass Run	31	Body Gap Filler Set	25	Cab Mounting Kit	16-17	Custom Bench Seats	61
Backup Light & Parts	40	Body Mount Bushing Sets, Poly	15	Cab Roof Light Kit	168	Custom Bucket Seats	61
Backup Light Bar, LED	169	Body Mounting Kit	16-17	Cab Support Set, Rear	12	Custom Bulbs	162-163
Backup Light Switch	156-157	Body Panel Alignment Shims	26	Cable, Accelerator	132	Custom Wheels	124-125
Backup Light Wiring Kit	40	Body Parts, Steel	12-13	Caliper Repair Kits	108	Cylinder Head Gasket	129
Ball Joint	95	Body Repair & Painting Manual	171	Caliper Set, Disc Brake	108	Cylinder Head, Aluminum	129
Battery Bracket	155	Body Side Molding	42	Cam Repair Kits, Turn Signal	101		
		Body Side Window Glass & Seals	48	Carburetor & Parts	130		



## D

Dakota Digital Gauge Clusters	76-77
Dash Bulbs	66,74
Dash Cover, Molded Plastic	71
Dash Gauge Clusters	75-77
Dash Gauges & Parts	74
Dash Pad	73
Dash Parts	71,73-75
Dash Protector, Velour	71
Dash Trim, Glove Box	72
Daytime Running Light Kit	158
Decals	82,84,128
Dielectric Grease, LOCTITE	122
Differential Cover, Chrome	126
Dimmer Switch	156-157
Dimmer Switch Bezel	74
Disc Brake Conversion Kit	107
Disc Brake Pad Sets	107-108
Disc Brake Parts	108
Disc Brake Rotors	107-108
Distributor & Parts	149-151
Distributor Assemblies, New	150-151
Distributor Boot W/Ford Logo	150
Distributor Caps	149,151
Distributor Clamp	149
Distributor Clamp, Chrome	127
Distributor Rotors	149-151
Dolly Set, Auto	154
Dome Light & Parts	80,160
Dome Light Lens, Clear	80
Door Alignment Tool	58
Door Bottom, Inner	12
Door Edge Peep Mirror	50
Door Edge Protection Film	47
Door Fastener Removal Tool	58
Door Glass & Seals	55
Door Handle Cup	57
Door Handles & Parts	50,52,54,57
Door Handles, Inside	52,54
Door Handles, Outside	54
Door Hinges & Parts	54
Door Jamb Switch	156-157
Door Key Blanks	172
Door Latch & Parts	54
Door Latch Control, Rear	54
Door Lock Knobs	52,54,97,113,153
Door Locks & Parts	50
Door Mirror	51
Door Mirror & Parts	50-51
Door Molding	42-43
Door Panel Carpet	57
Door Panel Retainer	54
Door Panel Sets	57
Door Parts	30-31,52,54,57
Door Post Panel	12
Door Post Repair	12
Door Seals	30-31,54-55
Door Shell, Steel	13
Door Sill Plate Set	50
Door Skin, Steel	12
Door Speaker Wire	158
Door Striker & Parts	54
Door Weatherstrip	54-55
Door Window Channel Kit	55
Door Window Glass Holder	58
Door Window Handles	52,55
Door Window Seal Kit	55
Drag Link, Steering	104-106
Drain Plug, Oil	135
Drain Tap, Radiator	145
Drink Holder, Ashtray Insert	80
Drip Rail Molding	45
Drip Rail Repair Panel	12
Drip Rail Set	45
Driving Light Set	163
Drop Beam Set	96
Drum Brake Pliers	108
Dual Electric Cooling Fan	147

Dual Exhaust System	138-139
Dual Voice Coil Speaker	78
Duct Hose, Fresh Air	134
Duct Hose, Pre Heater	134
Dust Shield Set, Disc Brake	108
Dust Shield, Door Handle	54
DVDs, Kevin Tetz, Paintucation	13

## E

EDELBROCK Carburetor	130
EDELBROCK Manifold	130
EFI Kit, Holley Sniper 2	133
EGR Valve Decal	128
Electric Cooling Fan Kits	147
Electric Door Lock Kit	58
Electrical Accessories	158
Electrical Manual, HAYNES	171
Electrical Parts	158
Electronic Fan Controller	76
Electronic Musical Horn	154
Emblems	28-29,32
Emergency Flasher Switch	156-157
Emission Control Manual	171
Emission Control Parts	137,141
Emission Decals	128
End Link Assembly	93-94
End Link Bushings	87,93-94
Engine Block Heaters	142
Engine Compartment Lamp	160
Engine Dipstick, Chrome	127
Engine Mount & Parts	136
Engine Overhaul Manual	171
Engine Parts, Chrome	127
Engine Swap Brackets	136
Evaporator Core, Air Conditioning	142
Exhaust Header Wrap	138
Exhaust Manifold Gasket	136-137
Exhaust Manifolds	137
Exhaust Pipe Gasket	137
Exhaust Tips, Chrome/SS	139
Exterior Rubber	30-31,48-49,54-55
Exterior Trim Paint	56

## F

Fan Clutch	141
Fan Shroud, Radiator	145
Fan Switch	146
Fastener Removal Tool	58
Fender & Parts	13,23
Fender Apron Seals	30
Fender Apron Strip Set	30
Fender Emblems	28-29
Fender Molding	42-43
Fender Panel, Lower	12
Fender Repair Panels	12
Fender Seal Set	30
Fender Shield/Hood Support	12
Fender Trim Molding	45
Filler Door Housing	82,84
Filler Pipe Housing	82
Firewall Cover, Insulated	76
Flare Nut Wrench Set	107
Flare Tool Set, SAE	110
Flareside Bed Parts	20-21,23
Flareside Bed Wood Kit	21
Flareside Tailgate & Parts	22-23
Flasher	162
Flex Edge Steel	26
Flex Loom	158
Flexplate	130
Flexy-Flares Fender Extension	45
Flip Socket Set	120
Floor Mat Set, Carpet W/Logo	66
Floor Mats	66,69
Floor Mats, Carpeted	66
Floor Mats, Rubber	68
Floor Pans	12
Floor Shift Parts	76
Flywheel & Ring Gear	130

## How to Read this Catalog

### Part Number Example

PART	DESCRIPTION	APPLICATION	REQD	PRICE
43-0360	DEHYDRATOR "A" S20001-0N	73-79	(1)	\$22.95

The application line states that this part, **#43-0360**, fits F-Series models only 1973-79 and Bronco 1978-79.

On the description line of this part you see "A", this means there is a special note about this particular part.

At the bottom of the page the part appears on you will find a shadow box that will describe to you what the special note for this part is.

Note: "A" Tubes attach to bottom.

**Example:** This note is telling you that on this part, **#43-0360**, the tubes attach to the bottom.

Ford Decals	128	Grease Cap	119
Frame Bushings, Urethane	87	Grille & Parts	32-35
Fresh Air Duct	134	Grille Inserts	32-34
Front Bumper, Chrome	36-37	Grille Letter Set	28-29,32
Fuel Door Bumper	30,82,84	Grille Ornament, XLT	28-29,32
Fuel Door Skin Kit, Chrome	46	Grille Shell	32-33,35
Fuel Filler Door Cover	46	Grille, Custom	34-35
Fuel Filler Parts	30,82,84	Ground Straps	155
Fuel Filter	86		

## H

Fuel Filter Canister Set	86	Hair Pin Style Hood Pin Set	15
Fuel Filter, Chrome & Clear	127	Halogen Bulbs	162
Fuel Gauge	74	Halogen Headlight	161,166
Fuel Hoses	82,84	Hand Riveter Set	53
Fuel Lines & Parts	85,130	Handle, Door	50,52,54
Fuel Lines, Pre-Bent	85	Handle, Window	52,55
Fuel Module, In-Tank, Holley	133	Hangers, Leaf Spring	90-91,93,96
Fuel Neck Grommet	30,82,84-85	Harmonic Balancer Puller/Installer	141
Fuel Pump Control Module	86	Harmonic Balancers	141
Fuel Pumps	86	Hats W/Embroidered Logo	172
Fuel System Kit, HOLLEY	133	HAYNES Manuals	171
Fuel Tank & Parts	83	Head Gasket Sets	136,140
Fuel Tank Selector Switch	146,156-157	Header Bolt Set	140
Fuel Tank Wiring Harness	159	Header Reducer Sets	140
Fuse Center, 14 Circuit	159	Header Set, HEDMAN HEDDERS	140

## G

Header Wrap	138	Headlight & Parts	161,166,168
Gas Caps	82,84	Headlight Assemblies	161
Gas Filler Door & Parts	30,82,84	Headlight Bezel & Parts	33,35
Gas Tank & Parts	83,85	Headlight Brackets	161
Gas Tank Anti-Squeak Kit	83-84	Headlight Bucket	161
Gas Tank Selector Switch	82	Headlight Knob	71,156-157
Gas Tank Strap Sets	83-84	Headlight Protection Film	47
Gas-Charged Shocks, HD	90-95	Headlight Retainer	161
Gasket Sealant, LOCTITE	122	Headlight Switch	71,156-157
Gauge Clusters	75-77	Headlight Warning Buzzer	158
Gauge Clusters, New Vintage	75	Headlight, High Performance	161
Gauge Needle Paint	56	Headlight, LED	167
Gauge Overlays, White Face	56	Headlights, Custom	161,166
Gauge Panels	74	Headliner	81
Gauges & Parts	74	Heat & Sound Insulation	70
Gear Position Sensor	76	Heat Shield Kit	30,70
Glass & Windshield Sealant	122	Heated Windshield Washer Kit	152
Glass Tools	48	Heater Cable Assembly	146
Glass, Door Window	55	Heater Core & Parts	146
Glove Box	72	Heater Hose Fittings	132
Glove Box & Parts	72	Heater Hoses	146
Glove Box Bumpers	72	Heater Parts	146
Glove Box Decal	128	Heater Valve	146
Glove Box Door Emblems	28-29,72	Heating and AC Manual, Haynes	171
Gloves, Disposable	147	High Amp Alternators	127,148
GPS Speed Sending Unit	75-76		



Highliner W/Speakers	81	Leaf Spring Bushing Set, Poly	88	Parklight Kit	163	Roof Panel	12
Hitch & Components	123	Leaf Spring Hangers	93,95	Parklight Lens Kits, Clear	162	Rope-In Tool	48
Hitch Ball Mounts	123	Leaf Spring Shackle	93,95	Parklight Set, Custom	162	RTV Red, LOCTITE	122
Hitch Balls, Chrome	123	LED Bulbs	74,162,168	Parts Manual	171	Rubber Floor Mats	68-69
Hitch Pin & Clip	123	LED Cab Roof Light Kit	168	PCV Breathers	137	Rubberized Undercoating	122
Hog Ring Kit	64	LED Cargo Lights	169	PCV Valves & Parts	137	Running Boards	46
HOLLEY Sniper EFI 2	133	LED Headlight	167-168	Pedal Pads	60	Running Light Kit, Tailgate	25
Hood Bumpers	30	LED Instrument Panel Bulbs	74	Peep Mirror, Door Edge	50	<b>S</b>	
Hood Hinge Spring	15	LED License Plate Bolt Set	40	Penetrating Graphite Powder	122	Sales Brochures	172
Hood Hinges	15	LED Parklights	169	Performance Suspension	87-89	Sealants & Adhesives	122
Hood Insulation Kit, ABS	14	LED Tailgate Light	170	Permatex Orange Threadlocker	122	Seam Sealer	122
Hood Insulator	15	License Plate Bolt Set, LED	40	Pick-Up Coils, Distributor	150	Seat Belt Hardware	65
Hood Latch & Parts	15	License Plate Bracket	164	Pillar Post Trim Kit, Chrome	46	Seat Belts	65
Hood Letter Set	28-29	License Plate Frame	38	Pinion Bearings & Seals	120	Seat Covers	62
Hood Ornament	28-29	License Plate Lamp & Parts	164	Pipe Plugs	132	Seat Heater Kit	64
Hood Parts	13	Lift Kit	96	Pitman Arm	104-105	Seat Parts	64
Hood Pin Set, Hair Pin Style	15	Light Bezel, Headlight	33,35	Pitman Arm Puller	106	Seat Rebuilding Kit	62
Hood Protection Film	47	Lighter Parts, Cigarette	71	Plug Weld Pliers	26	Seat Reupholstery Kit	62-63
Hood Scoop, Steel	14	Lighting	80,160-161,163-170	Polishing Kit, Deluxe	21	Seats, Custom Bench	61
Hook Tool	48	Lighting, Custom	80,162,166,168-170	POR-15 Restoration Products	10	Seats, Custom Bucket	61
Horn Bars, Steering Wheel	98	Line Clamp Set, NotchHead	111	Power Steering Filter, In-Line	102	Self Adjuster Brake Kit	109
Horn Buttons & Parts	98-99	Line Wrench Set	107	Power Steering Hose	103	Self Adjuster Kit, Drum Brake	109
Horn Buttons, Billet	99	Lock Set, Door	50	Power Steering Hose Kit	131	Sending Unit, Fuel Tank	83-85
Horn Relay	156-157	Locking Hub Sets	121	Power Steering Parts	102-103	Serpentine Drive Systems	131
Horns	154	Locking Strip Tool	49	Power Steering Pumps	103	Shackle & Parts, Leaf Spring	90-92,95
Hose Clamps, SS, Ford Logo	127	LOCTITE Products	122	Power Window Regulator	59	Sheet Metal & Flex Edge Steel	26
Hoses, Radiator	144	Lower Trim Panel, Rear Seat	62	Power Window Switch	59	Sheet Metal Plugs	30
Hub & Rotor Assemblies	108	Lowering Parts	96	Printed Circuit, Dashboard	73	Shift Column Collars	100-102
Hubcaps & Parts	124	Lubricants & Adhesives	122	Pry Bar Set, Plastic	26	Shift Indicator Cover	100
Hubs, Auto to Manual Conversion	121	Lug Nuts	118,124-125	Pushrod Cover Gasket	136	Shift Knob	76
<b>I</b>		<b>M</b>		PUTCO LED Tailgate Light	170	Shift Lever Boot	76
Idler Pulley	141	Magnetic Glove Dispenser	147	<b>Q</b>		Shift Lever Knob, Billet	52,97,113,153
Ignition Coil	149-152	Manifold Gasket	129,136	Quad 4 Amplifier	78	Shims, Body Panel Alignment	26
Ignition Coil Bracket, Chrome	127,151	Manual Choke Conversion Kit	132	Quarter Panels	12	Shock Absorber, Front	91-92,96
Ignition Coil Decal	128	Master Cylinder, Brake	112	<b>R</b>		Shock Absorber, Rear	90-91,93,95-96
Ignition Cylinder & Bezel	71	MILE MARKER Locking Hub Sets	121	Radiator & Parts	142,145	Shock Absorbers, Drop	96
Ignition Key Blanks	172	Mirror, Door	50-51	Radiator Cap	145	Shock Absorbers, KYB	90-93,95
Ignition Lock Cylinder	156-157	Mirror, Rear View	80	Radiator Core Mounting Kit	16-17	Shock Bracket, Rear	90-91,93
Ignition Lock Cylinder W/Keys	54,71	Molded Carpet	67	Radiator Decal	128	Shock Bracket, Upper	90-91,93
Ignition Module	150-151	Molding & Parts	42-44,48	Radiator Hoses	144	Shop Manuals	171
Ignition Parts	148-151	MOTORCRAFT Spark Plugs	149-151	Radiator Parts	144	Side Molding	42-43,48
Ignition Pick-Up Coils	150	Mounting Kit, Radiator Core	16-17	Radio	79	Side Window Glass & Parts	48
Ignition Switch	71,156-157	Mounting Kits, Body	16-17	Radio Antenna	78-79	Sidemarkers Light & Parts	160
Ignition System, IGNITOR	152	Movable Anchor Point	26	Radio Control Knobs	71	Signal Lever	100-101
Ignition Wire Loom Set	148	Mud Flaps W/Logo	14	Radio Speaker	78	Signal Lever, Chrome	97
Ignition Wire Set	148-151	Mud Guards	14	Radius Arm Bushing Set	89-91,94	SiriusXM Vehicle Tuner	78
Ignition, Performance	148,152	Mufflers, Turbo	138-139	Radius Arm Bushings, Poly	89	Skid Plate, Gas Tank	84
In-Bed Tire Carrier	27	Musical Horn System	154	Rail-Guard Set, Vinyl	22	Sliding Rear Window & Parts	47
Instrument Cluster Plates	73	<b>O</b>		Rear Axle Parts	119,121	Sliding Rear Window Latch	47
Instrument Panel Bulbs	74	Off Road Light	163	Rear Bumper & Parts	37-38	Sound & Heat Insulation	70
Insulation Kit, Pre-Cut	70	Offset Bushing Sets, Poly	89	Rear Disc Brake Parts	107	Sound Control Mat	70
Insulation Material	69-70	Oil Drain Valve, EZ	135	Rear Drum Brakes	109	Sound Deadener Kit	66
Insulator, Bed to Frame	18	Oil Filler Cap	135	Rear Fender, Flareside	23	Sound Deadener Kit, EVA	70
Intake Manifold Gasket Set	136	Oil Filter	134	Rear Leaf Springs	90-91,93,95	Spare Tire Carrier Parts	27
Intake Manifold Parts	129-130	Oil Filter Adaptor, Spin-On	134	Rear Main Oil Seals	136	Spare Tire Carrier, In-Bed	27
Intake Manifold, EDELBROCK	130	Oil Filter Cover, Chrome	127	Rear Mount Gas Tank	83-84	Spare Tire Cover	11
Interior Parts	52,56-60,62-81,97-99	Oil Pan & Parts	135	Rear Roll Pan	41	Spark Plug Boot Sleeves	138
Interior Trim Screw Kit	64	Oil Pan Gasket	135-136	Rear Splash Shield	18	Spark Plug Wire Retainer	148
<b>J</b>		Oil Pan Snap-Ups	135	Rear Suspension Parts	90-91	Spark Plug Wire Set	148
J-Bolt, Spare Tire	27	Oil Pressure Fitting	156-157	Rear Sway Bar, Performance	87	Spark Plugs	149-151
Jack Instruction Decal	128	Oil Pressure Gauge	74	Rear View Mirror	80	Speaker & Parts	78,158
Jack Retainer Parts	27	Oil Pressure Switch	156-157	Rear Wheel Bearing	119	Speaker, Stereo	78
<b>K</b>		Oil Pump	135	Rear Wheel Cylinders, Brake	109	Speedometer	74
Keyless Access Kit, Remote	58	Oil Pump Priming Tool	135	Rear Wheel House	12,19	Speedometer Cable	72
Keyless Remote Entry System	59	Overflow Kit, Coolant	127,144	Rear Window & Parts	49	Speedometer Drive Gear	115
Kick Panel Carpet Set	57	Owner's Manuals	172	Rear Window Rubber	31,47,49	Spin-On Oil Filter	134
King Pin Set	90	<b>P</b>		Receiver Hitch & Parts	123	Splash Shields	18,30
KYB Shock Absorbers	90-93,95	Paint Protection Film	47	Regulator, Door Window	55	Spot Weld Cutter	26
<b>L</b>		Paintucation DVDs, Kevin Tetz	13	Remote Starter Switch	149	Spray Adhesive, LOCTITE	122
Lamp Bulbs	36,41,162-166,168	Panel & Trim Removal Tool Set	26	Retractable Seat Belt	65	Spreader Bar Set, Chrome	126
Lamps & Parts	36,41,80,160,162-170	Parking Brake Cable Repair Kit	113	Reupholstery Kits, Seat	62-63	Spreader Bar, Park Brake	109
Lap Seat Belts	65	Parking Brake Cables & Parts	113	Ring Gear, Flywheel	130	Stabilizer Kits, Steering	104-106
Latch Reinforcement Kit	54	Parking Brake Handle	52,97,113,153	Riveter Set	53	Starter Repair Kit	148
Latches, Door	54	Parking Brake Pad Trim	60	Rocker Panel Protection Film	47	Starter Solenoid	148
Leaf Spring & Parts	88,90-93,95	Parking Brake Pedal Pad	60,113	Rocker Panel Trim	46	Starter Switch, Remote	149
		Parklight & Parts	162-163	Rocker Panels	12-13	Steering Column Parts	97-98,100-102



Steering Shaft	98
Steering Shift Tubes	100
Steering Stabilizer Kit	104-106
Steering Wheel Cover	97
Steering Wheel Installation Kit	99
Steering Wheel Puller	98
Steering Wheels	98-99
Steering Wheels, Leather/Wood	99
Step Plates	22
Stereo Equipment	78-79
Stereo Mounting Kit	79
Stereos	79
Stock Grilles	32
Stock Lighting	160-161,163
Stop Lamp Switch	156-157
Strip Caulk	122
Subwoofer, Powered	78
Sun Visor & Parts	81
Superwhite Bulbs	36,162
Suspension Leaf Springs	90-93
Suspension Manual, HAYNES	171
Suspension Parts	87-95
Suspension, Front	90-92,94-95
Suspension, Performance	87-89
Suspension, Rear	90-91,93,95
Sway Bar & Parts	87,93-94
Sway Bar Bracket	93-94
Sway Bar Bushing, Poly	87,93-94
Switch-Ball Set	123
Switches	142,149,154,156-158

## T

Tail Light & Parts	165
Tail Light Assembly	165
Tail Light Bezel	44,165
Tail Light Lens	165
Tail Light, LED	169
Tailgate	19,23,25
Tailgate & Parts, Styleside	18-19
Tailgate Chain & Parts	23,50
Tailgate Check Strap Kit	22
Tailgate Emblem	28-29
Tailgate Glass & Parts	25
Tailgate Handle	18,24
Tailgate Handle Molding	44
Tailgate Handle Trim	44
Tailgate Hinge Set, Hidden	22
Tailgate Hinges	18,23
Tailgate Latch Kit, Flareside	22
Tailgate Letter Set	28-29
Tailgate Light, LED	170
Tailgate Mat	29
Tailgate Molding	44
Tailgate Panels, Upper/Center	44
Tailgate Parts	18-19,23-24
Tailgate Post	19
Tailgate Rubber Bumper	18,30

Tailgate Running Light Kit	25
Tailgate Sealer	30
Tailgate Seals	25
Tailgate Striker Set	24
Temperature Gauge	74
Temperature Switch	142,146
Thermostat & Parts	144
Thread Sealant	122
Threshold Plate Set, Door	50
Threshold Protection Film	47
Throttle Return Bracket & Springs	132
Tie Down Anchors	26
Tie Down Hook Assembly	20
Tie Rod End & Parts	104-106
Tie Rod End Boot, Poly	106
Tie Rods, Inner/Outer	104
Timing Cover Gasket	136
Tire Black, ColorBond	56
Tire Carrier, In-Bed	27
Tool Set, Panel & Trim Removal	26
Torsion Bars	24
Tow Hooks	50
Track Arm Bushings, Poly	88
Track Bar & Parts	91,94
Transfer Case Boots	76
Transfer Case Conversion Kit	121
Transfer Case Mounts, Poly	88
Transmission Dipstick, Chrome	115
Transmission Filter Kit	115
Transmission Gasket Kit	115
Transmission Lines	115
Transmission Manual, HAYNES	171
Transmission Modulator	115
Transmission Mounts	136
Transmission Neutral Switch	156-157
Transmission Oil Cooler	115
Transmission Oil Pan, Chrome	126
Transmission Shift Dial	100-101
Transmission Shift Lockout Plate	100
Transmission Slip Yokes	120
Trim Paint, Exterior	56
Trim Ring Set, Wheel	124
Truck Cover	11
Truck Cover Lock Kit	11
Truck Dolly, XHD	154
Tube Bending Tool	112
Tube Cutter, Mini	110
Tuff Truck Bag	27
Turn Signal Flasher	156-157
Turn Signal Lever, Chrome	97
Turn Signal Switch	100-102,156-157

## U

U-Bolts, Leaf Spring	90-93,95
U-Joint U-Bolt Set	117
U-Joints	116-118
Underhood Lamp	160

Underhood Paint, Black	56
Universal Joints	116-118
Urethane End Link Bushing Set	87
Urethane Frame Bushing Set	87
USB Input Extension Cable	79

## V

Vacuum Actuator, AC	142
Vacuum Advance	150
Vacuum Cap Assortment, Rubber	134
Vacuum Check Valve, AC	142
Vacuum Reservoir	141
Vacuum Switches, Ported	137
Valve Cover & Parts	126
Valve Cover Gasket	126,129,136
Valve Cover, Aluminum	129
Valve Cover, Chrome	126
Valve Spring Compressor	135
Valve Stem Cap Set, Tire	125
Vent Outlets, Dash	73
Vent Valve, Gas Tank	83-84
Vent Window Frame	53
Vent Window Glass	53
Vent Window Handles	52-53
Vent Window Lock, Universal	53
Vent Window Parts	53
Vent Window Repair Kit	53
Vent Window Seals	31,53
Vibro Solution Sound Deadener	66
Vinyl Edge Sealer Pen	122
Vision Wheels	124
Voltage Regulator	148
Voltage Stabilizer, Instrument	73
Voltmeter Gauge	74

## W

WARN Locking Hub Sets	121
Washer Nozzles	153
Washer Pump	153
Washer Reservoir & Parts	153
Water Outlet, Chrome	127
Water Outlet, Gasket	144
Water Outlets & Parts	127,144
Water Pump & Parts	141
Water Temperature Gauge	74
Water Temperature Switch	156-157
WeatherPak Wire Extractor Tool	158
Weatherstrip, Adhesive	122
Weatherstrip, Door	30-31,54-55
Weatherstrip, Tailgate	24-25,31
Wheel Arch Molding	45
Wheel Arch Panels	12,19
Wheel Bearing	119
Wheel Bearing Grease Packer	119
Wheel Bearing Lock Nut Socket	118
Wheel Bearing Oil Seal	119
Wheel Center Cap	124-125

Wheel Cover Adaptor Ring	123
Wheel Cylinder Kit, Brake	109
Wheel Housing	12
Wheel Lock Set	124
Wheel Lug Nuts	118,124-125
Wheel Studs & Lug Nuts	118
Wheel Trim Ring Set	124
Wheels	124
Wheels & Parts	124-125
Window Crank Hole Cover	59
Window Film Kit	49
Window Handle & Parts	52,55
Window Handle, Billet	52
Window Handles	52
Window Regulator, Door	55
Window Switch, Power	58
Windshield & Glass Sealant	122
Windshield Glass	49
Windshield Seal	31,49
Windshield Stick	47-49
Windshield Washer Kit	152-153
Windshield Wiper Parts	153
Wiper Arm & Parts	153
Wiper Arm Tool	153
Wiper Arms	153
Wiper Blade	153
Wiper Knob	71
Wiper Post Cover, Billet	52,97,113,153
Wiper Spray Nozzle	153
Wiper Switch	71,153
Wire Harness Kit	159
Wire Harness Retainer	159
Wire Loom Installation Tool	158
Wire Loom Set	127,148
Wire Retainers	71
Wire Terminal Extractor Tool	158
Wiring Grommet Assortment	158
Wiring Harness	159
Wiring Harness, Headlight HD	166
Wiring Harness, Trailer Hitch	123
Wiring Manual	171
Wrench Set, Flare Nut	107

## Y

Yoke, Differential	117-118
--------------------	---------

# LMC TRUCK



# YOUR TRUCK YOUR STORY

## SHARE YOUR TRUCK JOURNEY

[lmctrucklife.com](http://lmctrucklife.com)

## 1973-79 Vehicle Identification

### Where to Find Your Vehicle Identification Number (VIN)

For 1973-1979 Fords the VIN plate is located on the rear face of the driver's door. The information on the rating plate is the VIN number, color, model type, body type, maximum gross vehicle weight in pounds, engine size and certified horsepower.

#### Vehicle Identification Number - F10AUQ00,001

Truck Series Code	F10	A	U	Q00,001
<b>F10 =</b> F100 - 2 Wheel Drive <b>X10 =</b> F100 - 2 Wheel Drive Super Cab <b>F11 =</b> F100 - 4 Wheel Drive <b>F14 =</b> F150 - 4 Wheel Drive <b>X14 =</b> F150 - 4 Wheel Drive Super Cab <b>F15 =</b> F150 - 2 Wheel Drive <b>X15 =</b> F150 - 2 Wheel Drive Super Cab <b>F25 =</b> F250 - 2 Wheel Drive <b>X25 =</b> F250 - 2 Wheel Drive Super Cab <b>F26 =</b> F250 - 4 Wheel Drive	<b>X26 =</b> F250 - 4 Wheel Drive Super Cab <b>F35 =</b> F350 - 2 Wheel Drive <b>X35 =</b> F350 - Super Cab <b>F36 =</b> F350 - 4 Wheel Drive <b>U15 =</b> U150 - 4 Wheel Drive Bronco Wagon			
<b>Engine Code</b>				
A = 6 Cyl 240 CID 4.0 Liter 1BBL Carburetor 1973-1974 B = 6 Cyl 300 CID 4.9 Liter 1BBL Carburetor 1973-1979 G = V8 302 CID 5.0 Liter 2BBL Carburetor 1973-1979 H = V8 351M CID 5.8 Liter 2BBL Carburetor 1977-1979 Y = V8 360 CID 5.9 Liter 2BBL Carburetor 1973-1976 H = V8 390 CID 6.4 Liter 2BBL Carburetor 1973-1976 M = V8 390 CID 6.4 Liter 4BBL Carburetor 1974-1976 S = V8 400 CID 6.6 Liter 2BBL Carburetor 1977-1979 J = V8 460 CID 7.5 Liter 4BBL Carburetor 1973-1979				
<b>Assembly Plant Code</b>				
B = Oakville, Ontario, Canada    K = Kansas City, MO    S = Allen Park, MI C = Ontario, Canada    L = Michigan Truck    U = Louisville, KY E = Mahwah, NJ    N = Norfolk, VA    V = Kentucky Truck H = Lorain, OH    P = Twin Cities, MN I = Highland Park, MI    R = San Jose, CA				
<b>Consecutive Unit Number</b>				

A production serial number block system is used to identify model years.

Serial # From	Serial # To	Model Year	Serial # From	Serial # To	Model Year
Q00,001	S60,000	1973	000,001	099,999	1977
S60,001	V20,000	1974	X80,001	Z25,000	1977
V20,001	X40,000	1975	AE0,001	CK9,999	1978
A00,001	D25,000	1976	DC0,001	FK9,000	1979

### F-Series Key Information 1973-1979

**1973:** The F-Series were redesigned in 1973 although the styling remained similar to the 1972 truck. The parking lights were moved above the headlights and the grille had rectangular slots divided by a vertical center bar. The side marker lights were located by a concave groove on the body side, which previously was a spear. The series emblem is located beneath the groove on the front fender, behind the wheel well.

**1974:** There were no exterior styling changes made on the 1974 trucks. The Super Cab was introduced.

**1975:** No exterior styling changes were made, but some interior trim and upholstery changes were made. The F150 was introduced with a GVW rating of 6,050 lb. It came with heavier springs and axles. Packages available: Custom, Ranger and Ranger XLT.

**1976:** F-Series trucks received a new grille with the familiar split grille frame. Headlights were set in blacked out bezels and rectangular grille openings were larger. At midyear amber parking light lenses were replaced with clear lenses. The F100 Flareside fitted with the pre-1972 style 6-1/2 foot box is added. Spring of 1976 this old style box was replaced by a more 90° Flareside body.

**1977:** Minor details made the 1977 truck different from the 1976 models. Side nameplates were redesigned, and the fuel filler door was now rectangular and flush with the body side. New hubcaps and wheel covers were added.

**1978-79:** New grille design was added to F-Series trucks. The split grille was replaced by a 1-piece design.

### Bronco Key Information 1978-1979

**1978-79** Beginning with the 1978 model year, Bronco was completely redesigned, bearing no relationship with the earlier models. 1978-79 Bronco is built on an F150 pickup chassis. The 1978-79 models are identical insofar as equipment goes. Engine availability was limited to a base 351 ci V8 with an optional 400 V8 also available.



## Engine Identification

### 240 CID 4.0L (VIN Code A) 6 Cylinder Engine

1973	F100
1974	F100

### 300 CID 4.9L (VIN Code B) 6 Cylinder Engine

1973	F100	F250	F350	
1974	F100	F250	F350	
1975	F100	F150	F250	F350
1976	F100	F150	F250	F350
1977	F100	F150	F250	F350
1978	F100	F150	F250	F350
1979	F100	F150	F250	F350

### 302W CID 5.0L (VIN Code G) V8 Engine

1973	F100	
1974	F100	
1975	F100	
1976	F100	
1977	F100	F150
1978	F100	F150
1979	F100	F150

### 351M CID 5.8L (VIN Code H) V8 Engine

1977	F100	F150	F250	F350	
1978	F100	F150	F250	F350	U150
1979	F100	F150	F250	F350	U150

### 360 CID 5.9L (VIN Code Y) V8 Engine

1973	F100	F250	F350	
1974	F100	F250	F350	
1975	F100	F150	F250	F350
1976	F100	F150	F250	F350

### 390 CID 6.4L (VIN Code H) V8 Engine

1973	F100	F250	F350
1974	F100	F250	F350
1975	F100	F250	F350
1976	F100		

### 390 CID 6.4L (VIN Code M) V8 Engine

1974	F250
1975	F150 F250
1976	F150 F250

### 400 CID 6.6L (VIN Code S) V8 Engine

1977	F100	F150	F250	F350	
1978	F100	F150	F250	F350	U150
1979		F150	F250	F350	U150

### 460 CID 7.5L (VIN Code J) V8 Engine

1973	F250	F350	
1974	F250	F350	
1975	F150	F250	F350
1976	F150	F250	F350
1977	F150	F250	F350
1978	F150	F250	F350
1979	F150	F250	F350

## If You Can't Find the Part You Need in this Catalog, Here's What You Should Do:

- Check local SALVAGE YARDS. Even if they do not have a truck like yours on hand, most salvage yards have access to a communication network which connects them to other salvage yards in your region of the country. Don't hesitate to ask them if you may use it.
- Check local BODY SHOPS and GARAGES for parts accumulations they may have built up over the years. You might get lucky!
- Check local WELDING and MACHINE SHOPS to see if they might be able to MAKE the part you need.

**LMC TRUCK** is in no way affiliated with the Ford Motor Company nor do we intend to imply that. The name Ford is used for reference only.

*Applications listed in this catalog are based on original factory information. However, variances will occur due to non-documented substitutions, and changes made during the vehicle's production.*

## Transfer Case ID

All Transfer Cases have an assembly tag attached to their case. The tag may be a bolted, riveted or screwed on metal tag, or a stick-on paper tag. The Transfer Case must be identified by the assembly number listed on the tag. If your tag number does not appear on the line, it will not fit your truck. See illustration.

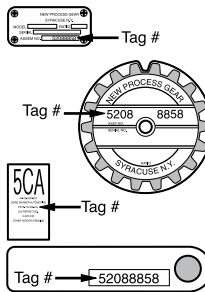

## How to Identify Your Transmission

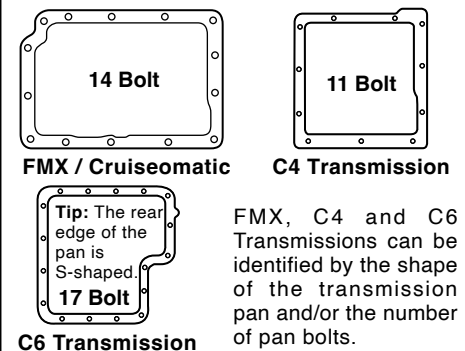

## Abbreviations

To help make your ordering easier, here is a list of the terms and abbreviations used throughout this catalog.

-T	Ships Truck Freight
-R	Remanufactured No Core
3 SPD	3 Speed Manual Transmission
4 SPD	4 Speed Manual Transmission
4WD	4 Wheel Drive
6V	6 Volt
12V	12 Volt
A/C OR AC	Air Conditioning
A/R	As Required
ASSY	Assembly
AT	Automatic Transmission
AUTO	Automatic Transmission
BBL	Barrel
CID	Cubic Inch Displacement
COL	Column
COMPL	Complete
CYL	Cylinder
FR	Front
FRNT	Front
GVW	Gross Vehicle Weight
HD	Heavy Duty
HP	Horse Power
ID	Inner Diameter
KIT	Multiple Pieces
LB	Pound
LH	Left Hand (Driver's Side)
LWR	Lower
MT	Manual Transmission
OD	Outer Diameter
OE	Original Equipment
PC	Piece
PNL	Panel

PS	Power Steering
PWR	Power
REMAN	Remanufactured
REPRO	Reproduction
REQD	Required
RH	Right Hand (Passenger Side)
RR	Rear
SECT	Section
SET	Complete Truck Set
SPD	Speed
SPK	Spoke
SS	Stainless Steel
STL	Steel
STNLSS	Stainless Steel
STD	Standard
SUPRT	Support
TRANS	Transmission
W/	With
W/O	Without
WNDW	Window
<b>Color Suffixes</b>	
-BL	Black
-BG	Burgundy
-BN	Brown
-GN	Green
-GR	Gray
-LL	Blue
-OW	Off White (Parchment)
-RD	Red
-SD	Saddle
-TN	Tan
-WH	White

## POR-15 Restoration Products



**POR-15** is a high-performance rust preventative black paint designed to extend the life of new and rusted metal surfaces. It dries to a rock-hard, non-porous finish that will not rust, chip, crack or peel.

Dries in 2 to 5 hours; body fillers and paint can be applied over POR-15. For maximum effectiveness, degrease metal surfaces with Cleaner Degreaser, then prime with Metal-Prep.

**Approximate product coverage:**

1 pint = 48 sq. ft.; 1 quart = 96 sq. ft.



**Dry Time Accelerator** reduces the cure time of POR-15 by 30-50% without affecting the final physical properties of the paint. One 8 ounce bottle treats 64 pints or 32 quarts of POR-15.

PART	DESCRIPTION	PRICE
37-8411-F	POR-15 SEMI-GLOSS-1 PINT	\$43.95
37-8412-F	POR-15 SEMI-GLOSS-1 QUART	\$66.95
37-8408-F	POR-15 GLOSS-1 PINT	\$41.88
37-8409-F	POR-15 GLOSS-1 QUART	\$63.89
37-8418-F	DRY TIME ACCELERATOR	\$34.05



**High Temp Paint** is an extreme temperature finish that maintains color without burning off or discoloring on manifolds and headers. Withstands high temperatures up to 1,200°F and resists cracking, chipping and peeling. It is weather-, salt- and moisture-resistant. Available in gray or aluminum color; can be brushed or sprayed on. Recommend sandblasting for optimal surface preparation.

**Approximate coverage:** 8 oz. covers a set of big block V8 headers with two coats.

PART	DESCRIPTION	PRICE
37-8484-F	HIGH TEMP PAINT-GRAY 8 OZ	\$25.51
37-8485-F	HIGH TEMP PAINT-ALUM 8 OZ	\$25.51



**Metal-Prep** provides adhesion for POR-15 on any metal surface. Gently etches metal, neutralizes rust and creates an ideal anchor for coatings such as POR-15, while leaving a zinc phosphate finish to ensure chemical bonding of paint and steel. Metal-Prep must be used on galvanized metal, aluminum, stainless steel and smooth, polished or new metal surfaces prior to applying POR-15. Metal-Prep is water-based so it is not caustic, corrosive, toxic or flammable.

PART	DESCRIPTION	PRICE
37-8415-F	METAL-PREP 1 QUART	\$22.14
37-8416-F	METAL-PREP 1 GALLON	\$44.74



**Cleaner Degreaser** cleans and degreases in one application without messy residues, noxious fumes or flammable solvents. Removes grease, oil, mildew, algae, musty odors, soap films and wax from canvas, vinyl, plastics, nylon, wood, fiberglass and all metal surfaces.

Cleaner Degreaser should be used as a surface prep prior to using Metal-Prep and POR-15.

PART	DESCRIPTION	PRICE
37-8413-F	CLEANER DEGREASER 1 QUART	\$14.67
37-8414-F	CLEANER DEGREASER 1 GALLON	\$29.95



**POR-15 Self Etch Primer** is a quick drying and easy-to-apply coating which enables a restorer to quickly topcoat POR-15 Rust Preventive Coating and other basecoats. You can even topcoat POR-15 that's been in place for months or years. This Self Etch Primer is NOT a high-build primer, it can be sprayed on almost any painted surface and can be top coated in 15 - 30 minutes. It bonds incredibly well to POR-15 Rust Preventive Coating, and all topcoats bond incredibly well to POR-15 Self Etch Primer. It can be sanded lightly, and, if desired, multiple coats may be applied.

PART	DESCRIPTION	PRICE
37-8401-F	SELF ETCH PRIMER-GRAY	\$39.15



PART	DESCRIPTION	PRICE
37-8402-F	TOP COAT-CLEAR	\$28.39
37-8403-F	TOP COAT-GLOSS BLACK	\$28.39
37-8404-F	TOP COAT-CHASSIS BLACK	\$28.39

**POR-15 Top Coat** can be applied directly to a clean prepped metal surface, but when used as a top coat over POR-15 Rust Preventive Coating it provides the toughest, most permanent protection against rust and corrosion. It has exceptional long-term gloss and color retention when exposed to sunlight and the elements, non-porous, extremely scratch and chip resistant, won't crack, peel or chip. Can be applied directly to metal substrates, with no need for a primer or undercoat, and is formulated to form a robust barrier that sheds moisture.

**Chassis Black** has a semi-gloss appearance. For maximum durability Chassis Black should be clear coated.



**Bed Liner** is a water-based, rubberized coating ideal for protecting truck beds, and all other metal, aluminum, fiberglass and wood surfaces exposed to impacts and scuffs. It is UV stable and offers superior adhesion, impact resistance and flexibility. Features a textured semi-gloss black finish for good looks. Prior to application, surfaces should be degreased with Cleaner Degreaser and metal surfaces should be treated with Metal-Prep. Bed Liner can be applied over POR-15.

Shortbed trucks - 1 gallon for two coats on bed floor, sides and tailgate. Longbed trucks need an additional quart.

**Approximate product coverage:**

1 quart = 25-30 sq. ft.; 1 gallon = 100-120 sq. ft.

PART	DESCRIPTION	PRICE
37-8480-F	BED LINER 1 QUART	\$37.94
37-8481-F	BED LINER 1 GALLON	\$142.96



**Fuel Tank Sealer** coats the inside of your tank to stop rust and seal pinholes and weld seams. It's a non-porous, flexible film that is resistant to all fuels, alcohols and fuel additives.

This environmentally safe sealer does not contain the harmful chemical Methyl Ethyl Ketone (MEK) and is non-flammable. Cleaner Degreaser and Metal-Prep must be used to prep fuel tank prior to using fuel tank sealer.

**Approximate product coverage:**

1 pint = to 12.5 gal tank; 1 quart = to 25 gal tank

PART	DESCRIPTION	PRICE
37-8488-F	FUEL TANK SEALER 1 PINT	\$31.44
37-8489-F	FUEL TANK SEALER 1 QUART	\$54.60



**POR-15 Stop Rust Kit** is designed to stop and/or prevent rust on metal surfaces and ensures the best results when applying POR-15 Rust Preventive Coating. The kit contains everything you need for the 3-step process, 8 ounce bottle of POR-15 Cleaner Degreaser, 8 ounce bottle of POR-15 Metal-Prep, 4 ounce can of POR-15 Gloss Black, two paintbrushes, 1 pair of latex gloves, and detailed instructions and tips. The kit is ideal for small projects such as sub-frames, axle replacements, control arms, brake shields and much more! There is enough material in this kit to cover a 6 sq. ft. area with two coats.

PART	DESCRIPTION	PRICE
37-8405-F	STOP RUST KIT	\$27.84



## LMC Truck Cover ... Who Knew Protecting Your Vehicle's Finish Could Be So Inexpensive!

LMC universal fit truck covers provide protection from the elements and are not affected by temperature extremes. In summer a cover keeps the interior cooler and helps protect from the sun's damaging rays, which can cause fading and deterioration. In winter it can keep the snow and ice off your glass and finish.

Fabric will not stretch, shrink, rot or mildew. Elastic is sewn in front and rear hems to ensure snug fit. Call or go online and order your truck cover today.



Antenna must be removed or an antenna grommet attached to your cover before use. See below for more information on antenna grommet.

### **LMC 1000** **\$59.95** **GOOD** each

#### For Moderate Weather Conditions

Durable synthetic fabric has the look and feel of more expensive covers. Water resistant, yet breathable and features double-stitched seams for maximum strength.

<b>Ford Truck</b>	
<b>38-8800-F</b> Std Cab Shortbed	1973-79
<b>38-8801-F</b> Std Cab Longbed	1973-79

### **LMC 3000** **\$99.95** **BETTER** each

#### Superior Protection at a Great Value

Superior breathable 3-layer synthetic fabric is highly water resistant, even during downpours and provides a soft cushioning layer that protects your paint. No-leak construction is achieved through ultrasonic welding, and UV-stable materials ensure a long life, making them ideal for long-term vehicle storage.

<b>Ford Truck</b>	
<b>38-8810-F</b> Std Cab Shortbed	1973-79
<b>38-8811-F</b> Std Cab Longbed	1973-79
<b>38-8816-F</b> Bronco	1978-79

### **LMC 4000** **\$159.95** **BEST** each

#### Best Protection for Your Truck

Highly water resistant 4-layer synthetic fabric has fleece-lined bottom layer with durable outer layer, breathable 2nd layer, protective 3rd layer and soft fleece 4th layer. Patented UV Stabilizer and ultrasonic seam welding ensure a long life. Features tie-down strap and buckle attached with strap pocket built into cover for easy storage.

<b>Ford Truck</b>	
<b>38-8820-F</b> Std Cab Shortbed	1973-79
<b>38-8821-F</b> Std Cab Longbed	1973-79
<b>38-8826-F</b> Bronco	1978-79

#### Truck Cover Lock Kit

Keep your new truck cover secure with this security cable and lock. Sides of LMC Truck Cover are equipped with plastic grommets to accommodate the security cable.



**38-3195-F**  
\$14.95

#### Antenna Grommet

Soft rubber antenna grommet will attach to any size cover and easily fit over any antenna mast up to 1/2" in diameter. Includes easy-to-follow instructions.



**30-1283-F**  
\$.95

## Spare Tire Cover ... Finishing Touch that Adds Protection for Your Spare

Spare Tire Cover is made from heavy-duty vinyl-coated polyester with a lock-stitched seam construction and a drainage seam located at the bottom, making it durable under all weather conditions. Features a strong built-in shock cord with no-rust clips for easy attachment.

Measure your tire diameter and width before ordering.  
Small: Width 6" to 8-3/4" Diameter 26-1/2" to 29"  
Medium: Width 8-3/4" to 10" Diameter 29-1/2" to 31"



Spare Tire Cover is Only Available in Black

PART	DESCRIPTION	APPLICATION	REQD	PRICE
48-2600	SPARE TIRE COVER-SMALL	BLACK	(1)	\$69.95
48-2601	SPARE TIRE COVER-MEDIUM	BLACK	(1)	\$79.95

## Floor Pans and Cab Supports

1973-79 F100 F150 F250 F350 1978-79 Bronco  
1974-79 Super Cab

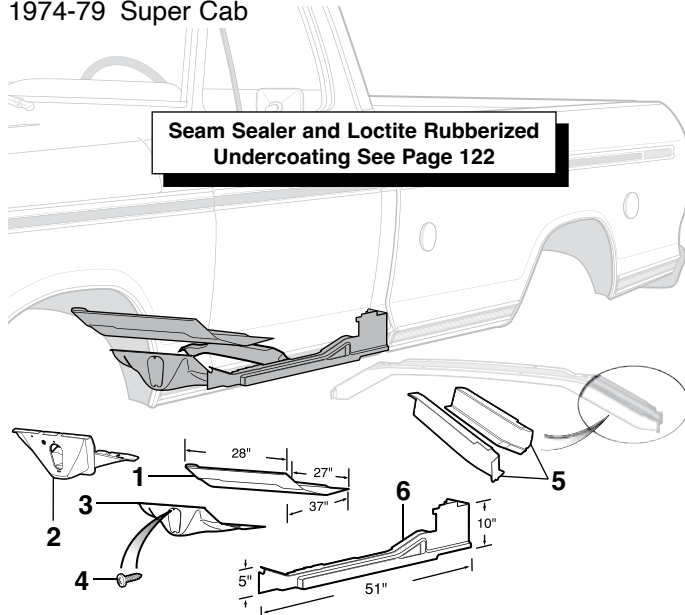

PART	ILL#	DESCRIPTION	APPLICATION	REQD	PRICE
49-8820	(1)	FLOOR PAN-LH	73-79	(1)	\$39.95*
49-8821	(1)	FLOOR PAN-RH	73-79	(1)	\$39.95*
49-8926	(2)	FRONT CAB MOUNT-LH OE STYLE	73-79	(1)	\$59.95
49-8927	(2)	FRONT CAB MOUNT-RH OE STYLE	73-79	(1)	\$59.95
49-8810	(3)	FRONT CAB MOUNT-LH	73-79	(1)	\$24.95
49-8811	(3)	FRONT CAB MOUNT-RH	73-79	(1)	\$24.95
30-0507-F	(4)	SCREW-INSPECTION PLATE	73-79	(1)	\$.65
49-8831	(5)	RR CAB SUPPORT SET-SLIP ON	F-SERIES 73-79	(1)	\$42.95
49-9048	(6)	INNER ROCKER PANEL-LH	F-SERIES 73-79	(1)	\$79.95*
49-9049	(6)	INNER ROCKER PANEL-RH	F-SERIES 73-79	(1)	\$79.95*

\* Or \*\* after the sell price means your order will incur an Oversize Part Charge for each oversized part. \* Means extra charge will be \$20. \*\* Means extra charge will be \$50. Due to packing and/or transportation requirements, please allow additional time for delivery. Oversized Parts are not available for air delivery.

## Door Patch Panels

1973-79 F100 F150 F250 F350 1978-79 Bronco  
1974-79 Super Cab 1973-79 Crew Cab

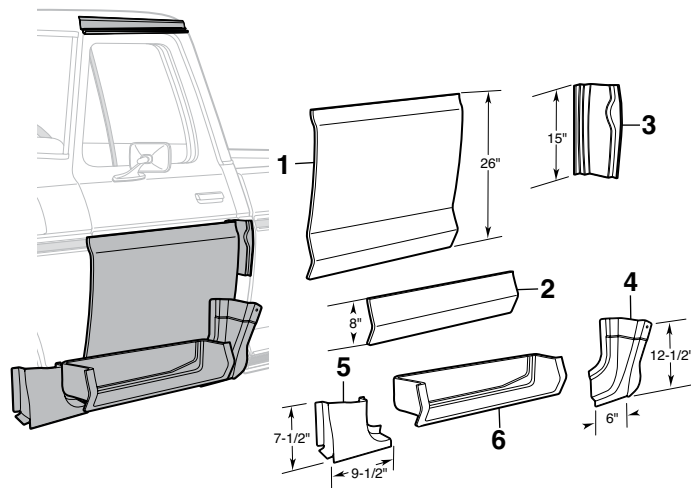

PART	ILL#	DESCRIPTION	APPLICATION	REQD	PRICE
49-7754	(1)	DOOR SKIN-LH	73-79	(1)	\$32.95
49-7755	(1)	DOOR SKIN-RH	73-79	(1)	\$32.95
49-7782	(2)	DOOR SKIN-LOWER-LH	73-79	(1)	\$12.95
49-7783	(2)	DOOR SKIN-LOWER-RH	73-79	(1)	\$12.95
49-9084	(3)	UPPER DOOR POST-REAR-LH	73-79	(1)	\$24.95
49-9085	(3)	UPPER DOOR POST-REAR-RH	73-79	(1)	\$24.95
49-9076	(4)	LOWER DOOR POST-REAR-LH	73-79	(1)	\$24.95
49-9077	(4)	LOWER DOOR POST-REAR-RH	73-79	(1)	\$24.95
49-9078	(5)	LOWER DOOR POST-FRONT-LH	73-79	(1)	\$10.45
49-9079	(5)	LOWER DOOR POST-FRONT-RH	73-79	(1)	\$10.45
49-7794	(6)	INNER DOOR BOTTOM-LH	73-79	(1)	\$24.95
49-7795	(6)	INNER DOOR BOTTOM-RH	73-79	(1)	\$24.95

## Front Fender Patch Panels

1973-79 F100 F150 F250 F350 1978-79 Bronco  
1974-79 Super Cab

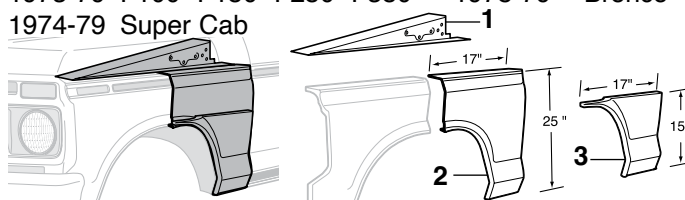

### Steel Body Panels and What to Expect See Page 13

PART	ILL#	DESCRIPTION	APPLICATION	REQD	PRICE
49-8864	(1)	FNDR SHIELD/HOOD SUPPORT-LH	73-79	(1)	\$24.95
49-8865	(1)	FNDR SHIELD/HOOD SUPPORT-RH	73-79	(1)	\$24.95
49-8764	(2)	FENDER REPAIR PANEL-REAR-LH	73-79	(1)	\$34.95
49-8734	(3)	LOWER FENDER PANEL-REAR-LH	73-79	(1)	\$33.95
49-8735	(3)	LOWER FENDER PANEL-REAR-RH	73-79	(1)	\$33.95

## Quarter and Bed Floor Patch Panels

1978-79 Bronco

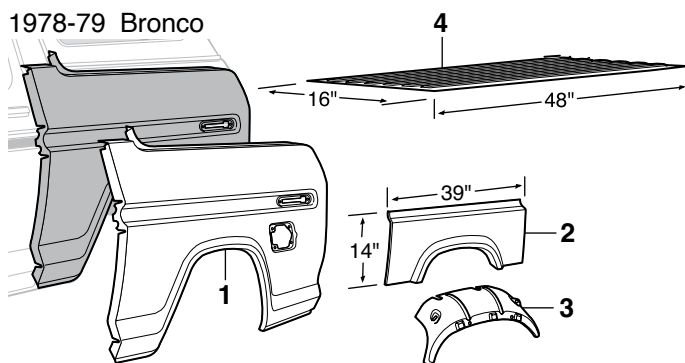

PART	ILL#	DESCRIPTION	"A"	APPLICATION	REQD	PRICE
49-8040-T	(1)	QUARTER PANEL SKIN-LH	BRONCO	78-79	(1)	\$259.95
49-8041-T	(1)	QUARTER PANEL SKIN-RH	BRONCO	78-79	(1)	\$259.95
49-8056	(2)	UPPER WHEEL ARCH PANEL-LH	BRONCO	78-79	(1)	\$15.95
49-8057	(2)	UPPER WHEEL ARCH PANEL-RH	BRONCO	78-79	(1)	\$15.95
49-8742	(3)	REAR WHEEL HOUSE-LH	BRONCO	78-79	(1)	\$54.95
49-8743	(3)	REAR WHEEL HOUSE-RH	BRONCO	78-79	(1)	\$54.95

49-8070 (4) BED FLOOR SECTION 16"WX48"L BRONCO 78-79 (1) \$34.95\*  
-T after a part number means that part must be shipped Truck Freight. An additional \$150.00 will be charged to your order for delivery in the 48 contiguous United States. Orders outside of the 48 states will be quoted. Additional delivery time required.

\* Or \*\* after the sell price means your order will incur an Oversize Part Charge for each oversized part. \* Means extra charge will be \$20. \*\* Means extra charge will be \$50. Due to packing and/or transportation requirements, please allow additional time for delivery. Oversized Parts are not available for air delivery.

Note: "A" Fits models with single rectangular gas hole.  
"B" Fits models without swing-away spare tire.



## Steel Body Panels and What to Expect

All sheet metal is inspected before it is shipped and careful steps are taken to package parts so there is no damage during shipping. Due to the nature of the product, sheet metal is easily damaged and scratches, dents, dings and other imperfections are normal and not considered damaged. These kinds of imperfections should be expected and can be easily fixed during installation and the paint preparation, sanding and priming stages of your restoration. It is recommended you inspect all sheet metal that is delivered before the delivery driver leaves. Test fitting of all panels before installation is recommended and the use of alignment shims and other adjustments during the install may be required.

Premium parts are produced using 18-gauge, OE quality steel as original for strength and durability to outperform current collision damage quality body parts. Professional EDP (Electro Deposit Primer) coating offers a smooth surface ready for prep and paint.

## Front Steel Body Parts

1973-79 F100 F150 F250 F350 1978-79 Bronco  
1974-79 Super Cab

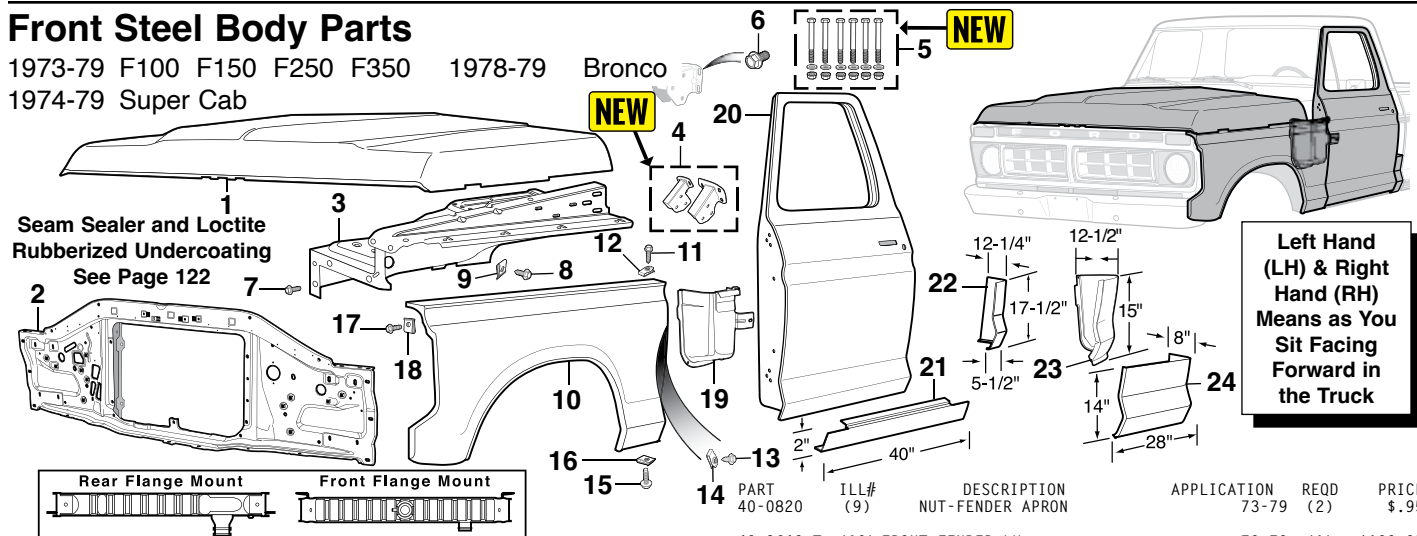

PART	ILL#	DESCRIPTION	APPLICATION	REQD	PRICE	49-8642-T	(10)	FRONT FENDER-LH	73-79	(1)	\$199.95		
49-9921-T	(1)	HOOD-PREMIUM		73-79	(1)	\$799.95			73-79	(1)	\$199.95		
43-2850-T	(2)	RADIATOR SUPPORT	"A" F-SERIES	73-79	(1)	\$299.95							
43-2852-T		RADIATOR SUPPORT	"B"	73-79	(1)	\$274.95							
49-9292	(3)	FENDER APRON-LH	"C" 2WD	73-79	(1)	\$199.95*	40-0458	(11)	BOLT-FRONT FENDER	73-79	(10)	\$1.25	
49-9294		FENDER APRON-LH	"C" 4WD	73-79	(1)	\$199.95*	40-0722	(12)	U-NUT-FRONT FENDER	73-79	(8)	\$1.25	
49-9293		FENDER APRON-RH	"C"	73-79	(1)	\$199.95*	40-0458	(13)	BOLT-FRONT FENDER-REAR	73-79	(2)	\$1.25	
							40-0722	(14)	U-NUT-FRONT FENDER-REAR	73-79	(2)	\$1.25	
							30-0228-F	(15)	BOLT-FRONT FENDER	73-79	(2)	\$1.35	
49-8658		FENDER APRON-LH-STANDARD	2WD	73-79	(1)	\$89.95*	40-0759	(16)	U-NUT-FRONT FENDER	73-79	(2)	\$1.35	
49-8660		FENDER APRON-LH-STANDARD	4WD	73-79	(1)	\$89.95*	40-0458	(17)	BOLT-FRONT FENDER	73-79	(10)	\$1.25	
49-8661		FENDER APRON-RH-STANDARD		73-79	(1)	\$89.95*	40-0722	(18)	U-NUT-FRONT FENDER	73-79	(10)	\$1.25	
							49-7418	(19)	COWL END PATCH PANEL-LH	73-79	(1)	\$54.95	
49-9313	(4)	INNER FENDER BRACKET SET	F-SERIES	73-79	(1)	\$79.95	49-7419		COWL END PATCH PANEL-RH	73-79	(1)	\$54.95	
49-9313		INNER FENDER BRACKET SET	BRONCO	78-79	(1)	\$79.95							
							49-9932-T	(20)	DOOR SHELL-LH	73-79	(1)	\$319.95	
40-0135	(5)	MOUNT BOLT SET-INR BRACKET	F-SERIES	73-79	(1)	\$7.95	49-9933-T		DOOR SHELL-RH	73-79	(1)	\$319.95	
40-0513	(6)	BOLT-INR FENDER BRACKET	F-SERIES	73-79	(6)	\$1.25							
							49-9036	(21)	ROCKER PANEL-LH	73-79	(1)	\$24.95	
40-0458	(7)	BOLT-FENDER APRON		73-79	(16)	\$1.25	49-9037		ROCKER PANEL-RH	73-79	(1)	\$24.95	
40-0458	(8)	BOLT-FENDER APRON		73-79	(2)	\$1.25							
							49-9016	(22)	CAB CORNER-LH-STANDARD	F-SERIES	73-79	(1)	\$22.95
							49-9017		CAB CORNER-RH-STANDARD	F-SERIES	73-79	(1)	\$22.95
							49-9302	(23)	CAB CORNER-LH-PREMIUM	F-SERIES	73-79	(1)	\$34.95
							49-9303		CAB CORNER-RH-PREMIUM	F-SERIES	73-79	(1)	\$34.95

Note: "A" For Rear Flange Mount Radiators.  
"B" For Front Flange Mount Radiators.  
"C" Parts are made from new tooling using 18-Gauge Steel and are Galvanized as original.

\* Or \*\* after the sell price means your order will incur an Oversize Part Charge for each oversized part. \* Means extra charge will be \$20. \*\* Means extra charge will be \$50. Due to packing and/or transportation requirements, please allow additional time for delivery. Oversized Parts are not available for air delivery.

## Paint Kevin Tetz Paintuction DVDs



**Metal Prep & Rust Repair:** Demonstrates stripping metal with chemicals and sanders and illustrates fixing a rust patch from start to finish. Metal finishing and body filler techniques are shown, as well as surface rust removal, conversion and primer application. 75 minutes

PART	DESCRIPTION	PRICE
38-0348-F	DVD-METAL PREP&RUST REPAIR	\$29.45

**Body Shop Basics:** Provides fundamental information about basic tool selection, simple dent repair, blending colors, gun technique, proper safety techniques and surface defect repair. 90 minutes

PART	DESCRIPTION	PRICE
38-0347-F	DVD-BODY SHOP BASICS	\$35.95

**Color Sanding & Buffing:** Explains what to do after the paint is dry and shows the difference between a "show" finish and a daily driver finish. Run repair techniques are shown in detail, as well as reviving old paint. Shows updated techniques using state-of-the-art compounds and pneumatic sanding systems designed to take the labor out of achieving a show-quality paint finish. 65 minutes

PART	DESCRIPTION	PRICE
38-0349-F	DVD-COLOR SANDING&BUFFING	\$29.45

**Paintuction DVD Set:** Contains all five Paintuction DVDs to help you repair and restore your vehicle's body from start to finish.

PART	DESCRIPTION	PRICE
38-0448-F	PAINTUNCTION DVD SET	\$179.95

**Body Panel Replacement:** Includes five different panel replacement projects covering welding sheet metal, gapping panels, "old school" leading, door skinning, partial panels, full quarter panel replacement, new sheet metal fitment, metal finishing and the latest panel adhesive. Double-sided DVD. 150 minutes

PART	DESCRIPTION	PRICE
38-0346-F	DVD-BODY PANEL REPLACEMENT	\$35.95

**Paint Your Own Truck:** Instruction on proper paint gun techniques, panel alignment secrets, surface rust removal and application tips for fillers, primers and paints. Learn how to apply two-tone paint jobs, demonstrated in simple steps with detailed masking tips and tricks that yield professional results. 240 minutes.

PART	DESCRIPTION	PRICE
38-0449-F	DVD PAINT YOUR OWN TRUCK	\$35.95

## ABS Hood Insulation Kits



Heat-resistant textured ABS Hood Insulation Kit covers up the underside of your hood. Each kit includes pre-cut foil-backed insulation material, 14 oz. spray adhesive, 1 roll of aluminum tape, center punch, drill sleeve, mounting hardware and illustrated instructions. Drilling may be required on models not originally equipped with hood insulation.

PART	DESCRIPTION	APPLICATION	REQD	PRICE
49-5266	ABS HOOD INSULATION KIT-PLAIN	73-79	(1)	\$199.45

## Steel Hood Scoops



These 2" and 4" Universal Fit Hood Scoops are stamped from 18-gauge steel and coated with an Electro Deposit Primer (EDP) for a smooth surface. Installation will require cutting and forming the scoop to match the length and curvature of your truck's hood. Welding and body work will be required prior to painting.

PART	DESCRIPTION	PRICE
38-7774-F	HOOD SCOOP-STEEL 2" RISE	\$185.95*
38-7775	HOOD SCOOP-STEEL 4" RISE	\$149.95*



\* Or \*\* after the sell price means your order will incur an Oversize Part Charge for each oversized part. \* Means extra charge will be \$20. \*\* Means extra charge will be \$50. Due to packing and/or transportation requirements, please allow additional time for delivery. Oversized Parts are not available for air delivery.

## Mud Guard Sets with "FORD" Logo



Ford Official Licensed Product is purchased from an authorized Ford Licensee.

Protect your vehicle from rock chips, mud, tar and other road debris with these Ford logoed Mud Guard Sets. These universal mud guards feature a white Ford oval on a flexible black plastic mud guard. Mounting hardware is included. Not for use on models with dual rear wheels. Mud Guard Sets measure approximately 10" x 20" and 12" x 20". Hardware is not included to mount to Flareside rear fenders.

PART	DESCRIPTION	APPLICATION	REQD	PRICE
48-6048	MUD GUARD SET OF 2 BLACK/WHITE	10" X 20"	(AR)	\$41.95
48-6049	MUD GUARD SET OF 2 BLACK/WHITE	12" X 20"	(AR)	\$39.95



## Hood Components

1973-79 F100 F150 F250 F350 1978-79 Bronco

Hood Hinge Spring Tool has a zinc-plated hook with a vinyl-dipped handle which provides an easy way to replace worn-out hood hinge springs.

PART	ILL#	DESCRIPTION	"A"	APPLICATION	REQD	PRICE
38-7510-F	(1)	HOOD INSULATOR		73-79	(1)	\$34.95
40-1395	(2)	INSULATION PUSH PIN		73-79	(23)	\$.95
40-3882	(3)	HOOD HINGE W/SPRING-LH		73-79	(1)	\$49.95
40-3883		HOOD HINGE W/SPRING-RH		73-79	(1)	\$49.95
40-0246	(4)	HEX BOLT W/WASHER		73-79	(10)	\$1.35
40-0810	(5)	U-NUT		73-79	(2)	\$.95
40-3129	(6)	HOOD HINGE SPRING		73-79	(2)	\$14.95
38-1258-F	(7)	HOOD HINGE SPRING TOOL		73-79	(1)	\$4.95
40-3862	(8)	HOOD LATCH-NON LOCKING		73-79	(1)	\$44.95
40-0458	(9)	BOLT		73-79	(2)	\$1.25
40-0810	(10)	U-NUT		73-79	(2)	\$.95
40-0458	(11)	BOLT-HOOD LATCH HOOK		73-79	(2)	\$1.25
30-0982-F	(12)	BOLT-HOOD RELEASE		73-79	(2)	\$.65
40-1355	(13)	HOOD LATCH CABLE CLIP		78-79	(1)	\$1.95
40-3121	(14)	HOOD ASSIST SPRING		73-79	(1)	\$2.95

Note: "A" Single non-molded sheet must be sized and cut to fit. Retainer holes are not pre-punched.

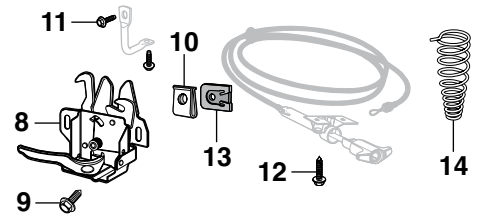
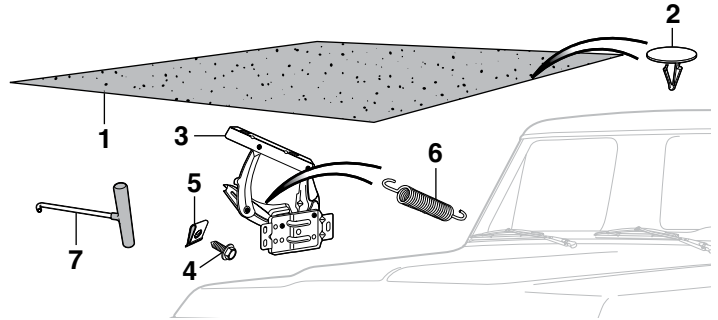

## Hair Pin Style Hood Pin Set



PART	DESCRIPTION	REQD	PRICE
30-2550-F	HAIR PIN STYLE HOOD PIN SET	(1)	\$9.95
30-2551-F	HAIR PIN SET-CHROME 2PC	(1)	\$3.95

## Polyurethane Cab Mount Bushing Set

1973-79 F100 F150 F250 F350



Rubber cab mount bushings have a soft and forgiving ride, but they will crush, harden and crack over time. These polyurethane bushings are specially formulated to be more durable and last much longer than rubber mounts. Order today!

PART	DESCRIPTION	APPLICATION	REQD	PRICE
45-1501	CAB MOUNT SET	F-SERIES 73-79	(1)	\$97.99

## Polyurethane Body Mount Bushing Set

1978-79 Bronco

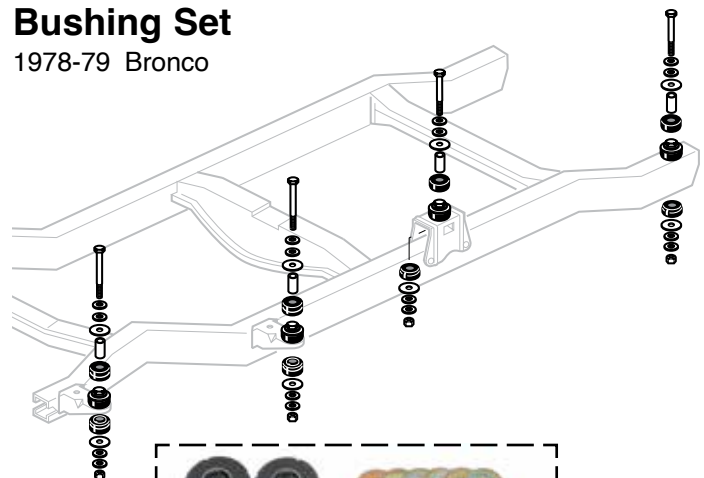

Aluminum body mounts are too harsh for street use and tend to break, while original rubber mounts are so soft they crack and crush so badly they often fall off.

These specially formulated Polyurethane Body Mounts combine the best qualities of both; they're soft enough for a smooth ride, yet rugged enough for the most demanding road. A steel ring is molded into the end for durability.

PART	DESCRIPTION	APPLICATION	REQD	PRICE
45-1502	BODY MOUNT SET	BRONCO 78-79	(1)	\$99.95

# Body Mounting

1978-79 Bronco

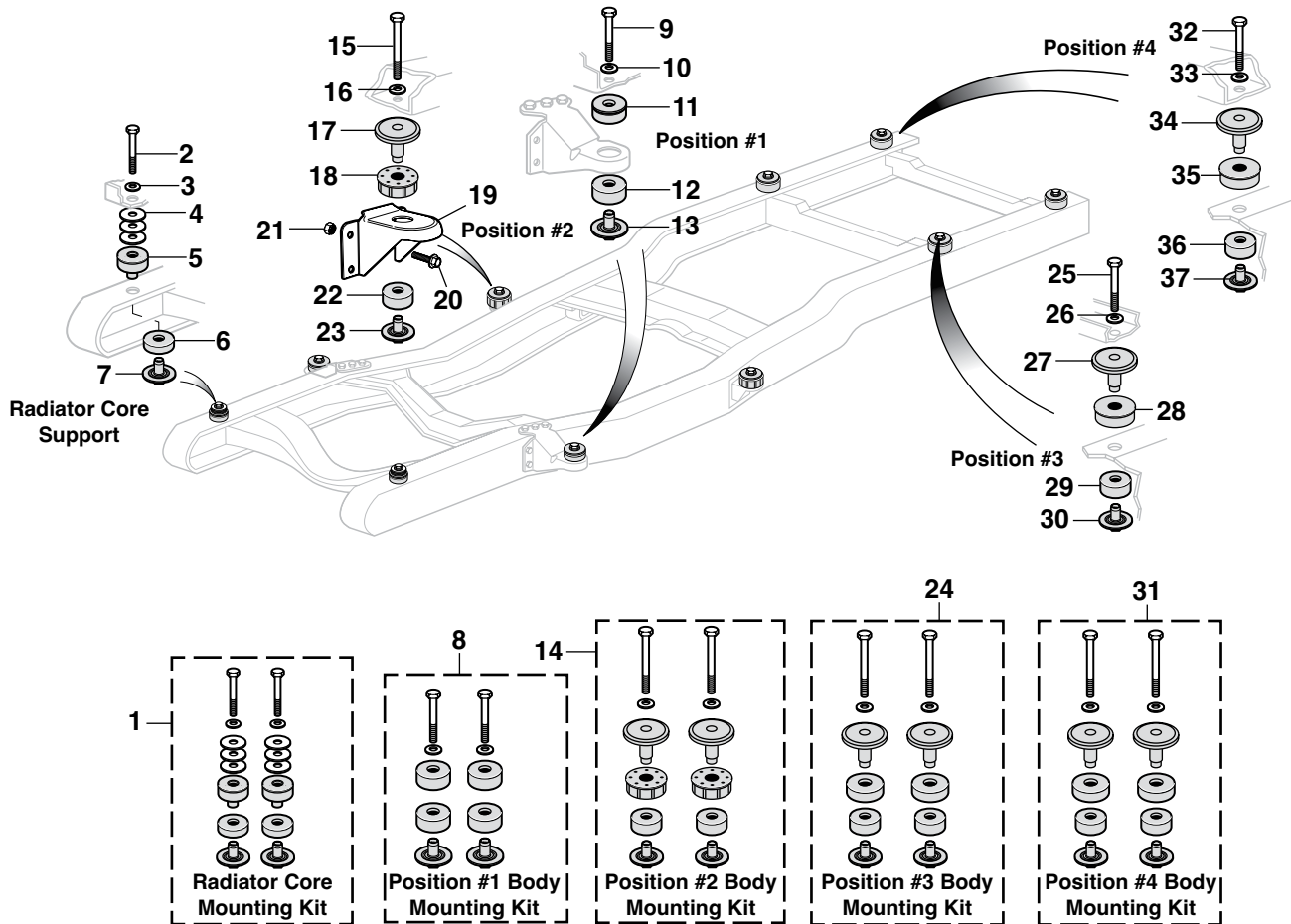

**Loctite Rubberized Undercoating**  
See Page 122

PART	ILL#	DESCRIPTION	APPLICATION	REQD	PRICE
<b>Radiator Core Support Mounting Kit</b>					
43-0962	(1)	RAD CORE MOUNTING KIT 16PC	BRONCO	78-79 (1)	\$77.95
40-0280	(2)	MOUNT BOLT	BRONCO	78-79 (2)	\$1.95
40-0626	(3)	FLAT WASHER	BRONCO	78-79 (2)	\$1.45
40-0710	(4)	SHIM	BRONCO	78-79 (6)	\$1.75
40-2010	(5)	CUSHION-UPPER	BRONCO	78-79 (2)	\$14.95
40-2020	(6)	CUSHION-LOWER	BRONCO	78-79 (2)	\$8.95
40-2030	(7)	RETAINER-LOWER	BRONCO	78-79 (2)	\$10.95
<b>Position #1 Body Mounting Kit</b>					
40-0131	(8)	BODY MOUNT KIT-POS #1 10PC	BRONCO	78-79 (1)	\$79.95
40-0281	(9)	MOUNT BOLT	BRONCO	78-79 (2)	\$2.25
40-0626	(10)	FLAT WASHER	BRONCO	78-79 (2)	\$1.45
40-2012	(11)	CUSHION-UPPER	BRONCO	78-79 (2)	\$17.95
40-2022	(12)	CUSHION-LOWER	BRONCO	78-79 (2)	\$8.45
40-2032	(13)	RETAINER-LOWER CUSHION	BRONCO	78-79 (2)	\$14.95

PART	ILL#	DESCRIPTION	APPLICATION	REQD	PRICE
<b>Position #2 Body Mounting Kit</b>					
40-0132	(14)	BODY MOUNT KIT-POS #2 12PC	BRONCO	78-79 (1)	\$74.95
40-0281	(15)	MOUNT BOLT	BRONCO	78-79 (2)	\$2.25
40-0626	(16)	FLAT WASHER	BRONCO	78-79 (2)	\$1.45
40-2040	(17)	RETAINER-UPPER CUSHION	BRONCO	78-79 (2)	\$9.45
40-2014	(18)	CUSHION-UPPER	BRONCO	78-79 (2)	\$9.95
45-1468	(19)	BRACKET-REAR	BRONCO	78-79 (2)	\$19.95
40-0591	(20)	BOLT-MOUNT BRACKET	BRONCO	78-79 (8)	\$1.55
40-0871	(21)	NUT-MOUNT BRACKET	BRONCO	78-79 (8)	\$ .79
40-2036	(22)	CUSHION-LOWER	BRONCO	78-79 (2)	\$7.95
40-2030	(23)	RETAINER-LOWER CUSHION	BRONCO	78-79 (2)	\$10.95
<b>Position #3 Body Mounting Kit</b>					
40-0133	(24)	BODY MOUNT KIT-POS #3 12PC	BRONCO	78-79 (1)	\$84.95
40-0281	(25)	MOUNT BOLT	BRONCO	78-79 (2)	\$2.25
40-0626	(26)	FLAT WASHER	BRONCO	78-79 (2)	\$1.45
40-2040	(27)	RETAINER-UPPER CUSHION	BRONCO	78-79 (2)	\$9.45
40-2016	(28)	CUSHION-UPPER	BRONCO	78-79 (2)	\$12.95
40-2028	(29)	CUSHION-LOWER	BRONCO	78-79 (2)	\$9.95
40-2030	(30)	RETAINER-LOWER CUSHION	BRONCO	78-79 (2)	\$10.95
<b>Position #4 Body Mounting Kit</b>					
40-0134	(31)	BODY MOUNT KIT-POS #4 12PC	BRONCO	78-79 (1)	\$84.95
40-0282	(32)	MOUNT BOLT	BRONCO	78-79 (2)	\$1.95
40-0626	(33)	FLAT WASHER	BRONCO	78-79 (2)	\$1.45
40-2040	(34)	RETAINER-UPPER CUSHION	BRONCO	78-79 (2)	\$9.45
40-2016	(35)	CUSHION-UPPER	BRONCO	78-79 (2)	\$12.95
40-2028	(36)	CUSHION-LOWER	BRONCO	78-79 (2)	\$9.95
40-2030	(37)	RETAINER-LOWER CUSHION	BRONCO	78-79 (2)	\$10.95



## Body Mounting Kits

1973-79 F100 F150 F250 F350

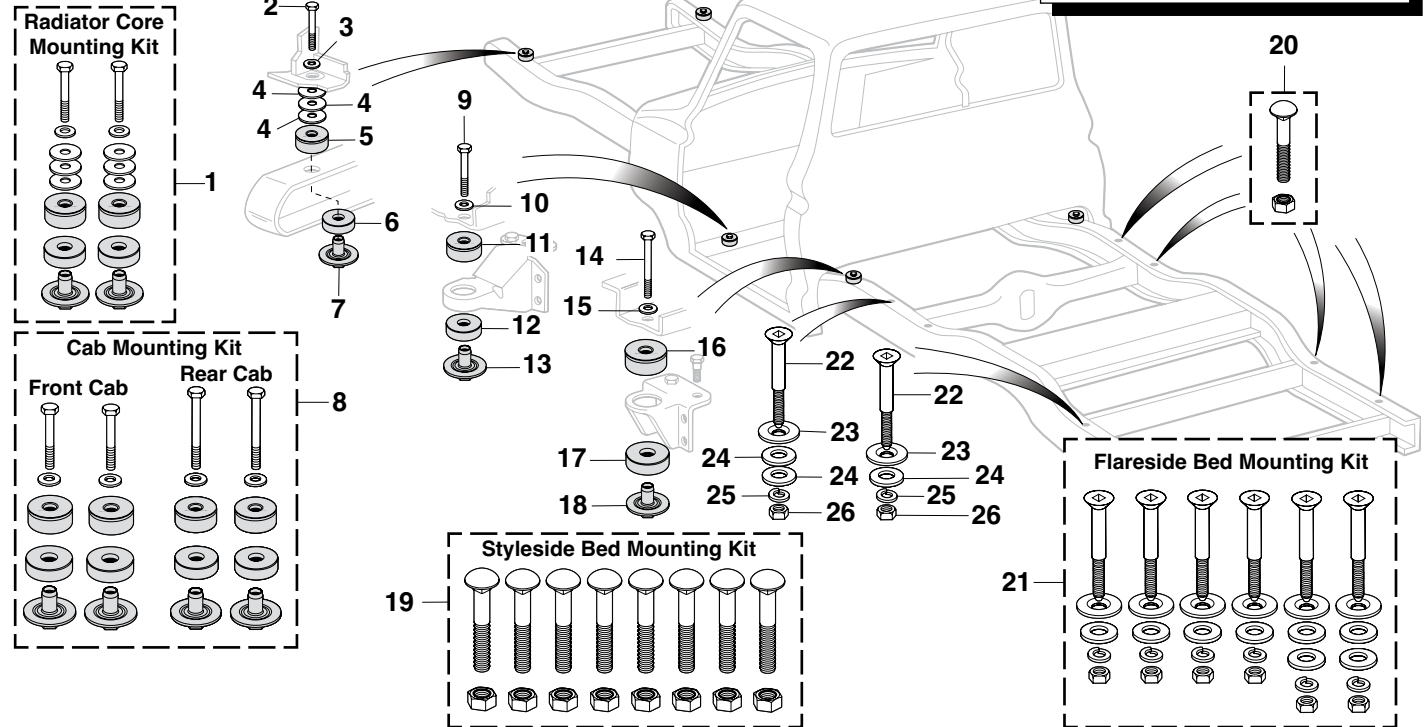

STL = Steel  
SS = Stainless Steel

PART	ILL#	DESCRIPTION	APPLICATION	REQD	PRICE
<b>Radiator Core Mounting Kit</b>					
43-0962	(1)	RAD CORE MOUNTING KIT	F-SERIES 73-79	(1)	\$77.95
40-0280	(2)	MOUNT BOLT	F-SERIES 73-79	(2)	\$1.95
40-0626	(3)	FLAT WASHER	F-SERIES 73-79	(2)	\$1.45
40-0710	(4)	SHIM	F-SERIES 73-79	(6)	\$1.75
40-2010	(5)	CUSHION-UPPER	F-SERIES 73-79	(2)	\$14.95
40-2020	(6)	CUSHION-LOWER	F-SERIES 73-79	(2)	\$8.95
40-2030	(7)	RETAINER-LOWER	F-SERIES 73-79	(2)	\$10.95

### Front and Rear Cab to Frame Mounting Kit

40-0128	(8)	CAB MOUNT KIT-FR/RR	F-SERIES 73-79	(1)	\$152.95
---------	-----	---------------------	----------------	-----	----------

### Front Cab to Frame Mounting Components

40-0281	(9)	MOUNT BOLT-FRONT CAB	F-SERIES 73-79	(2)	\$2.25
40-0626	(10)	FLAT WASHER	F-SERIES 73-79	(2)	\$1.45
40-2012	(11)	CUSHION-UPPER	F-SERIES 73-79	(2)	\$17.95
40-2022	(12)	CUSHION-LOWER	F-SERIES 73-79	(2)	\$8.45
40-2032	(13)	RETAINER-LOWER	F-SERIES 73-79	(2)	\$14.95

### Rear Cab to Frame Mounting Components

40-0247	(14)	MOUNT BOLT-REAR CAB	F-SERIES 73-79	(2)	\$2.95
40-0626	(15)	FLAT WASHER	F-SERIES 73-79	(2)	\$1.45
40-2013	(16)	CUSHION-UPPER	F-SERIES 73-79	(2)	\$14.45
40-2024	(17)	CUSHION-LOWER	F-SERIES 73-79	(2)	\$6.45
40-2032	(18)	RETAINER-LOWER	F-SERIES 73-79	(2)	\$14.95

### Styleside Bed Mounting Kit

40-0029	(19)	BED MOUNTING KIT-STL	STYLESIDE 73-79	(1)	\$24.95
40-0042	(20)	MOUNT BOLT W/LOCK NUT	STYLESIDE 73-79	(8)	\$2.95

### Flareside Shortbed Bed Mounting Kit

40-0011	(21)	BED MOUNT KIT-STEEL	FLARESIDE 76-79	(1)	\$39.95
40-0310	(22)	MOUNT BOLT	FLARESIDE 76-79	(6)	\$3.95
40-0630	(23)	CUPPED WASHER	FLARESIDE 76-79	(6)	\$1.25
30-0676-F	(24)	FLAT WASHER	FLARESIDE 76-79	(8)	\$1.75
40-0627	(25)	LOCK WASHER	FLARESIDE 76-79	(6)	\$1.65
40-0834	(26)	HEX NUT	FLARESIDE 76-79	(6)	\$1.65

40-0013	(21)	BED MOUNT KIT-STAINLESS	FLARESIDE 76-79	(1)	\$57.95
40-0314	(22)	MOUNT BOLT-SS	FLARESIDE 76-79	(6)	\$5.95
40-0631	(23)	CUPPED WASHER-SS	FLARESIDE 76-79	(6)	\$1.95
40-0656	(24)	FLAT WASHER-SS	FLARESIDE 76-79	(8)	\$1.65
30-0668-F	(25)	LOCK WASHER-SS	FLARESIDE 76-79	(6)	\$1.25
40-0850	(26)	HEX NUT-SS	FLARESIDE 76-79	(6)	\$1.85

PART	ILL#	DESCRIPTION	APPLICATION	REQD	PRICE
<b>Flareside Longbed Bed Mounting Kit</b>					
40-0010	(21)	BED MOUNT KIT-STEEL	FLARESIDE 73-79	(1)	\$48.95
40-0310	(22)	MOUNT BOLT	FLARESIDE 73-79	(8)	\$3.95
40-0630	(23)	CUPPED WASHER	FLARESIDE 73-79	(8)	\$1.25
30-0676-F	(24)	FLAT WASHER	FLARESIDE 73-79	(8)	\$1.75
40-0627	(25)	LOCK WASHER	FLARESIDE 73-79	(8)	\$1.65
40-0834	(26)	HEX NUT	FLARESIDE 73-79	(8)	\$1.65
40-0012	(21)	BED MOUNT KIT-STAINLESS	FLARESIDE 73-79	(1)	\$75.95
40-0314	(22)	MOUNT BOLT-SS	FLARESIDE 73-79	(8)	\$5.95
40-0631	(23)	CUPPED WASHER-SS	FLARESIDE 73-79	(8)	\$1.95
40-0656	(24)	FLAT WASHER-SS	FLARESIDE 73-79	(8)	\$1.65
30-0668-F	(25)	LOCK WASHER-SS	FLARESIDE 73-79	(8)	\$1.25
40-0850	(26)	HEX NUT-SS	FLARESIDE 73-79	(8)	\$1.85

## Front Cab Mounting Brackets

1973-79 F100 F150 F250 F350

### Cab Mount Bracket Set 44-3868



These heavy-duty fabricated Front Cab Mounting Brackets will replace your truck's OE brackets that have been damaged by rust or collision. These will bolt into the factory holes and accept the factory cab bushing. Brackets are plain steel, ready to prep and paint.

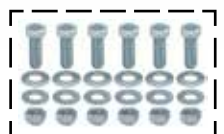

### Hardware Kit 40-0123

PART	DESCRIPTION	APPLICATION	REQD	PRICE
44-3868	CAB MOUNTING BRACKET SET	"A" F-SERIES 73-79	(1)	\$139.95
40-0123	BRACKET HARDWARE KIT	F-SERIES 73-79	(2)	\$9.95

Note: "A" Factory rivet holes on frame will need to be drilled out for 1/2" bolts, use with hardware kit 40-0123 (available separately). Torque to 35 ft.-lbs.

## Styleside Tailgate Components

1973-79 F100 F150 F250 F350

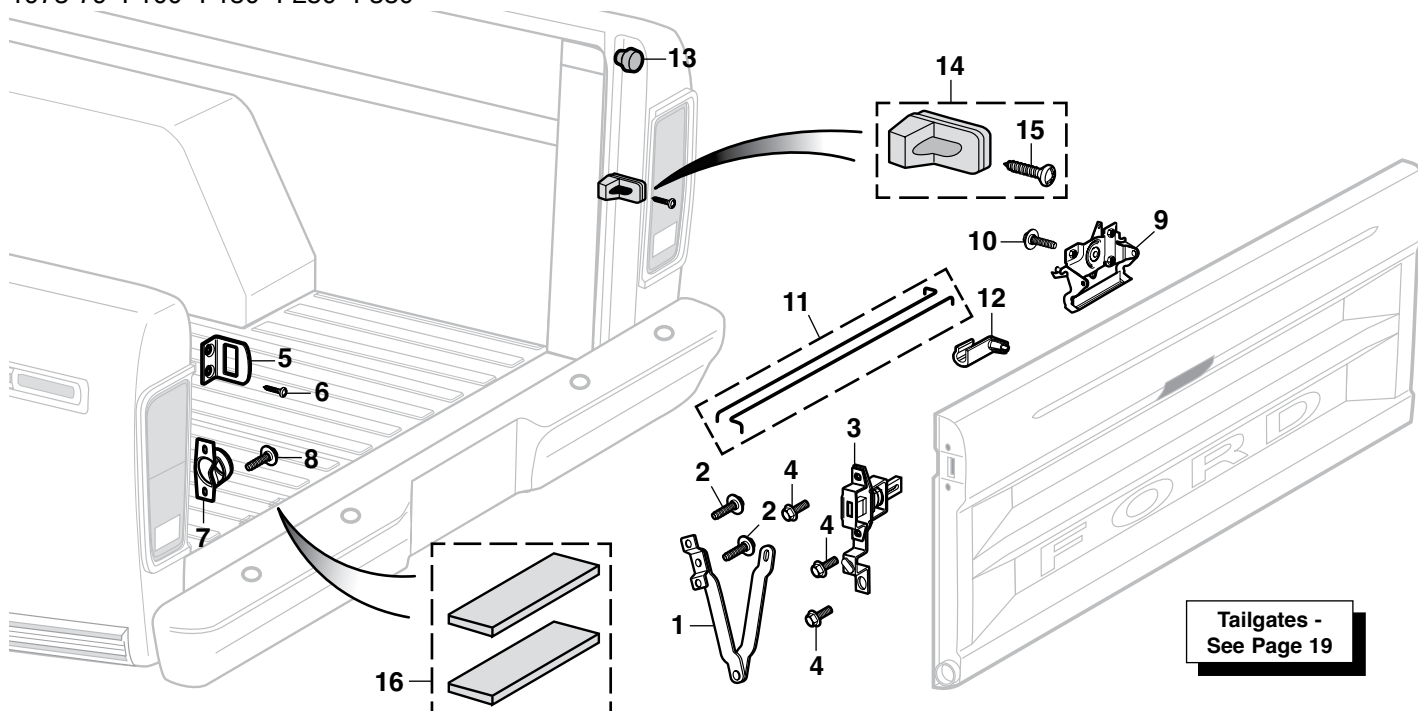

**Tailgates -  
See Page 19**

PART	ILL#	DESCRIPTION	APPLICATION	REQD	PRICE
40-3130	(1)	TAILGATE SUPPORT	STYLESIDE 73-79	(2)	\$23.95
40-0407	(2)	BOLT-SUPPORT	STYLESIDE 73-79	(4)	\$1.35
49-8450	(3)	TAILGATE LATCH-LH	STYLESIDE 73-79	(1)	\$20.95
49-8451		TAILGATE LATCH-RH	STYLESIDE 73-79	(1)	\$20.95
40-0407	(4)	BOLT-LATCH	STYLESIDE 73-79	(6)	\$1.35
49-8430	(5)	TAILGATE LATCH BRACKET	STYLESIDE 73-79	(2)	\$7.95
40-0449	(6)	SCREW-BRACKET	STYLESIDE 73-79	(4)	\$1.25
49-8470	(7)	TAILGATE HINGE	STYLESIDE 73-79	(2)	\$12.95
40-0513	(8)	BOLT-HINGE	STYLESIDE 73-79	(4)	\$1.25

PART	ILL#	DESCRIPTION	APPLICATION	REQD	PRICE
49-8422	(9)	TAILGATE HANDLE-PLAIN	STYLESIDE 73-79	(1)	\$16.95
49-8415		TAILGATE HANDLE-CHROME	STYLESIDE 73-79	(1)	\$29.95
40-0407	(10)	BOLT-HANDLE	STYLESIDE 73-79	(4)	\$1.35
49-8454	(11)	LATCH ROD SET	STYLESIDE 73-79	(1)	\$12.95
40-1362	(12)	RETAINER-HANDLE TO ROD	STYLESIDE 73-79	(2)	\$1.25
41-1576	(13)	TAILGATE BUMPER-UPPER	STYLESIDE 73-79	(2)	\$1.95
41-1581	(14)	TAILGATE BUMPER-LOWER	STYLESIDE 73-79	(2)	\$3.45
40-0448	(15)	SCREW-BUMPER	STYLESIDE 73-79	(2)	\$.65
41-1589	(16)	TAILGATE CUSHION SET	STYLESIDE 73-79	(1)	\$2.95

Note: "A" Paint to match the color of your exterior.

## Splash Shield

1976-79 F100 F150 F250 F350 1978-79 Bronco

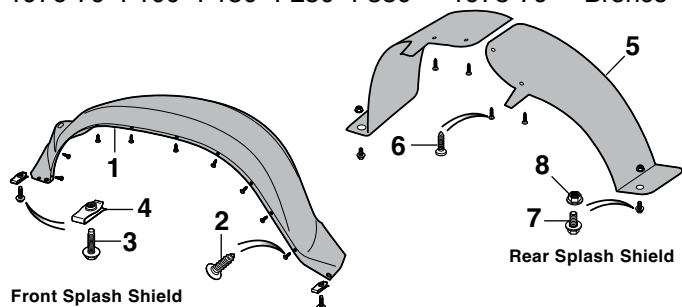

### Front Splash Shield

Added by Ford in 1976, these splash shields add an extra layer of protection from road debris to your inner fenders.

PART	ILL#	DESCRIPTION	APPLICATION	REQD	PRICE	
49-7998	(1)	FRONT SPLASH SHIELD-LH	76-79	(1)	\$139.95*	
49-7999		FRONT SPLASH SHIELD-RH	76-79	(1)	\$139.95*	
40-0436	(2)	SCREW	76-79	(20)	\$ .65	
40-0458	(3)	BOLT	76-79	(4)	\$1.25	
40-0810	(4)	U-NUT	76-79	(4)	\$ .95	
49-8000	(5)	REAR SPLASH SHIELD	BRONCO	76-79	(4)	\$12.95
40-0470	(6)	SCREW	BRONCO	76-79	(8)	\$ .65
40-0246	(7)	BOLT & WASHER	BRONCO	76-79	(4)	\$1.35
40-0820	(8)	WASHER NUT	BRONCO	76-79	(4)	\$ .95

\* Or \*\* after the sell price means your order will incur an Oversize Part Charge for each oversized part. \* Means extra charge will be \$20. \*\* Means extra charge will be \$50. Due to packing and/or transportation requirements, please allow additional time for delivery. Oversized Parts are not available for air delivery.

## Styleside Bed Mount Hardware

1973-79 F100 F150 F250 F350

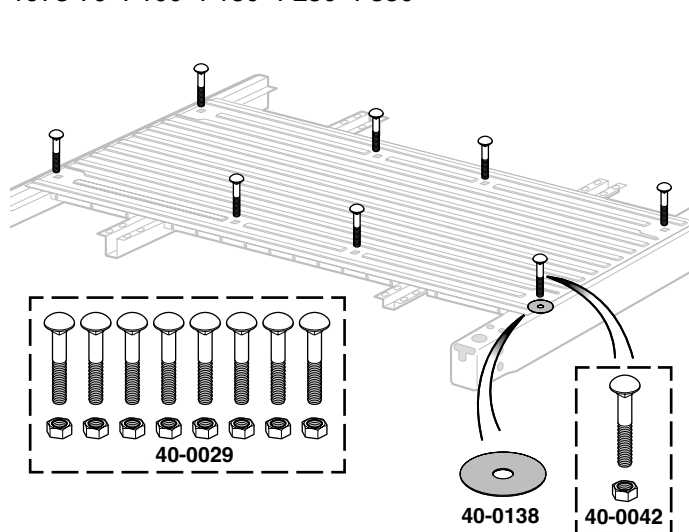

PART	DESCRIPTION	APPLICATION	REQD	PRICE
40-0029	BED MOUNT HARDWARE KIT 16PC	STYLESIDE 73-79	(1)	\$24.95
40-0042	BED MOUNT BOLT W/LOCK NUT	STYLESIDE 73-79	(8)	\$2.95
40-0138	INSULATOR-BED TO FRAME	STYLESIDE 73-79	(8)	\$1.25

## Steel Body Panels and What to Expect

All sheet metal is inspected before it is shipped and careful steps are taken to package parts so there is no damage during shipping. Due to the nature of the product, sheet metal is easily damaged and scratches, dents, dings and other imperfections are normal and not considered damaged. These kinds of imperfections should be expected and can be easily fixed during installation and the paint preparation, sanding and priming stages of your restoration. It is recommended you inspect all sheet metal that is delivered before the delivery driver leaves. Test fitting of all panels before installation is recommended and the use of alignment shims and other adjustments during the install may be required.

-T after a part number means that part must be shipped Truck Freight. An additional \$150.00 will be charged to your order for delivery in the 48 contiguous United States. Orders outside of the 48 states will be quoted. Additional delivery time required.

\* Or \*\* after the sell price means your order will incur an Oversize Part Charge for each oversized part. \* Means extra charge will be \$20. \*\* Means extra charge will be \$50. Due to packing and/or transportation requirements, please allow additional time for delivery. Oversized Parts are not available for air delivery.

## Styleside Steel Bed Panels

1973-79 F100 F150 F250 F350

1977-79 left hand bedsides will work on 1973-76 trucks but  
1977-79 gas door and fill components will be required.

Ford Official Licensed Product is purchased from an authorized Ford Licensee.

PART ILL# DESCRIPTION APPLICATION REQD PRICE

**Free Shipping does not apply to Bed Floor Assemblies.**

**Shipping will be quoted at time of order.**

**You must call 1-800-562-8782 to order Bed Floors.**

49-9925-T	(1)	BED FLOOR ASSEMBLY	"A""B"	LongBED	73-79	(1)	\$599.95
49-9927-T		BED FLOOR ASSEMBLY	"A"	ShortBED	73-79	(1)	\$1299.95
49-8121	(2)	FRONT BED PANEL		STYLESIDE	73-79	(1)	\$129.95**
49-8584-T	(3)	BEDSIDE ASSY-LH ROUND HOLE		ShortBED	73-76	(1)	\$699.95
49-8586-T	(4)	BEDSIDE ASSY-LH SQUARE HOLE		ShortBED	77-79	(1)	\$699.95
49-8587-T		BEDSIDE ASSY-RH		ShortBED	73-79	(1)	\$699.95

Note: "A" Bed floor is designed for trucks with 37" frame rail spacing. Can be used for trucks with 34" frame rail spacing if floor attachment holes are relocated.

"B" Does not fit F350 pickups with 140" wheelbase.

"C" Made from original tooling.

"D" Reproduction, some modification may be required to fit tailgate handle molding piece #49-8411.

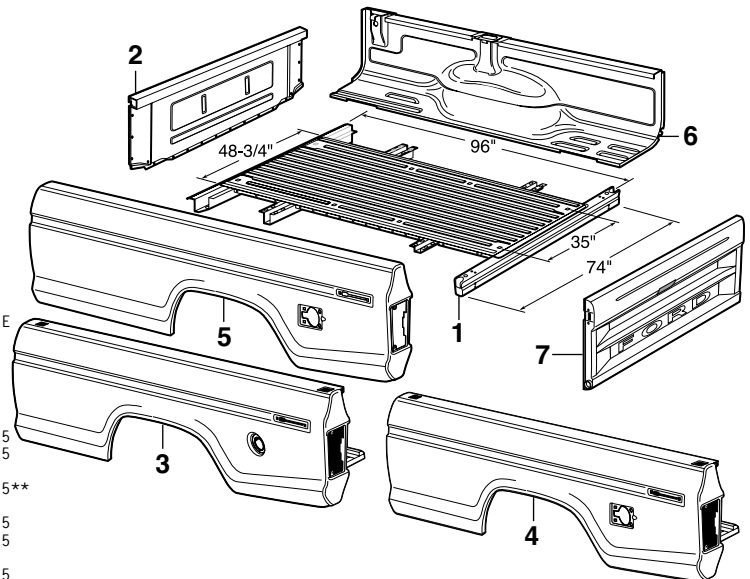

PART	ILL#	DESCRIPTION	APPLICATION	REQD	PRICE
49-8110-T	(5)	BEDSIDE OUTER-LH 1-HOLE	"B" LongBED	77-79 (1)	\$374.95
49-8112-T		BEDSIDE OUTER-LH 2-HOLE	"B" LongBED	77-79 (1)	\$374.95
49-8113-T		BEDSIDE OUTER-RH	"B" LongBED	73-79 (1)	\$374.95
49-8116-T	(6)	BEDSIDE INNER-LH	"B" LongBED	73-79 (1)	\$324.95
49-8117-T		BEDSIDE INNER-RH	"B" LongBED	73-79 (1)	\$324.95
49-8328-T	(7)	TAILGATE W/LETTERS	"C" STYLESIDE	73-79 (1)	\$529.95
49-8329-T		TAILGATE W/O LETTERS	"D" STYLESIDE	73-79 (1)	\$199.95

## Styleside Bed Panel Brace

1973-79 F100 F150 F250 F350

PART	ILL#	DESCRIPTION	APPLICATION	REQD	PRICE
49-7990	(1)	BED PANEL BRACE-FRONT/REAR	STYLESIDE	73-79 (4)	\$12.95
40-0246	(2)	BOLT	STYLESIDE	73-79 (8)	\$1.35
40-0810	(3)	NUT-UPPER	STYLESIDE	73-79 (2)	\$.95
40-0820	(4)	NUT-LOWER	STYLESIDE	73-79 (4)	\$.95

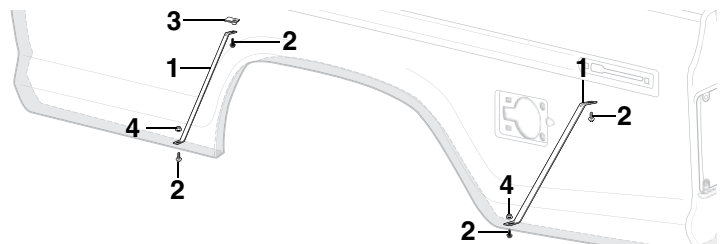

## Styleside Bed Patch Panels

1973-79 F100 F150 F250 F350

PART	ILL#	DESCRIPTION	APPLICATION	REQD	PRICE
49-8742	(1)	REAR WHEEL HOUSE-LH	STYLESIDE	73-79 (1)	\$54.95
49-8743		REAR WHEEL HOUSE-RH	STYLESIDE	73-79 (1)	\$54.95
49-8064	(2)	WHEEL ARCH PANEL-LH	"A" STYLESIDE	73-76 (1)	\$59.95**
49-8062	(3)	WHEEL ARCH PANEL-LH	"B" STYLESIDE	77-79 (1)	\$59.95**
49-8065		WHEEL ARCH PANEL-RH	STYLESIDE	73-79 (1)	\$59.95**
49-8056	(4)	UPPER WHEEL ARCH PANEL-LH	STYLESIDE	73-79 (1)	\$15.95
49-8057		UPPER WHEEL ARCH PANEL-RH	STYLESIDE	73-79 (1)	\$15.95
49-8514	(5)	LOWER CORNER PANEL-FRONT-LH	STYLESIDE	73-79 (1)	\$29.95
49-8515		LOWER CORNER PANEL-FRONT-RH	STYLESIDE	73-79 (1)	\$29.95
49-8512	(6)	LOWER BED PANEL-FRONT-LH	LongBED	73-79 (1)	\$34.95
49-8513		LOWER BED PANEL-FRONT-RH	LongBED	73-79 (1)	\$34.95
49-8510	(7)	LOWER BED PANEL-REAR-LH	STYLESIDE	73-79 (1)	\$24.95
49-8511		LOWER BED PANEL-REAR-RH	STYLESIDE	73-79 (1)	\$24.95
49-8070	(8)	BED FLOOR REPAIR SECTION	STYLESIDE	73-79 (1)	\$34.95*
49-8168	(9)	CROSS SILL-REAR	STYLESIDE	73-79 (1)	\$129.95**

Note: "A" Models with single round gas hole.  
"B" Models with single square gas hole.

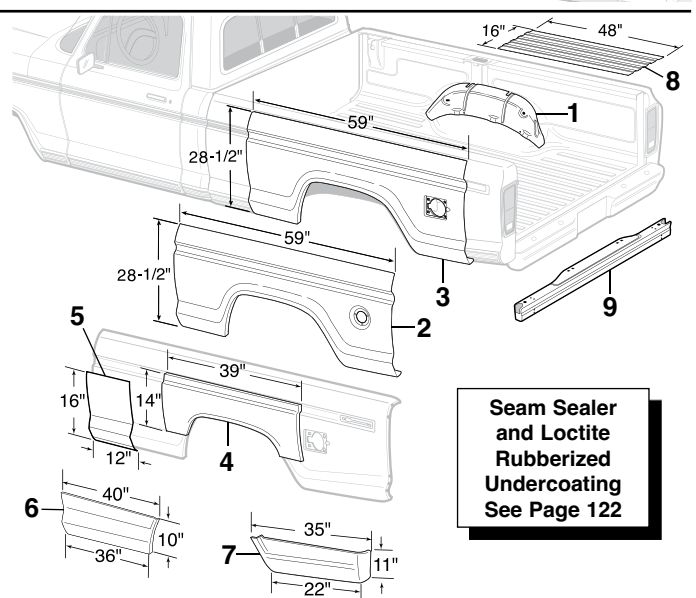

**Seam Sealer  
and Loctite  
Rubberized  
Undercoating  
See Page 122**



## Flareside Bed Mounting Hardware

1973-79 F100 F150 F250

STL = Steel  
SS = Stainless Steel

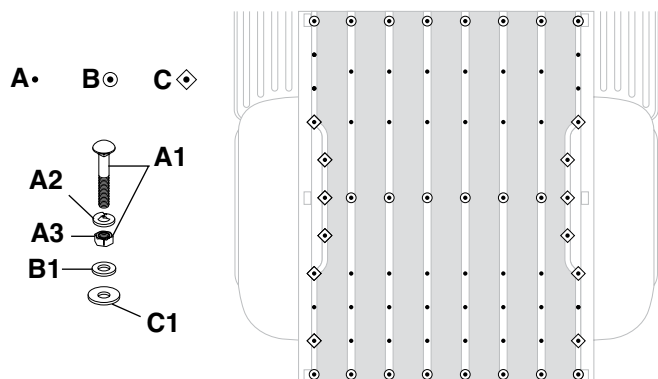

PART	ILL#	DESCRIPTION	APPLICATION	REQD	PRICE
40-0233	(A1)	CARRIAGE BOLT W/HEX NUT-STL	LongBED 73-79	(78)	\$1.35
40-0233	(A1)	CARRIAGE BOLT W/HEX NUT-STL	ShortBED 76-79	(70)	\$1.35
40-0525		CARRIAGE BOLT-SS	LongBED 73-79	(78)	\$1.35
40-0525		CARRIAGE BOLT-SS	ShortBED 76-79	(70)	\$1.35
30-0626-F	(A2)	LOCK WASHER-STL	LongBED 73-79	(78)	\$.75
30-0626-F	(A2)	LOCK WASHER-STL	ShortBED 76-79	(70)	\$.75
30-0651-F	(A2)	LOCK WASHER-SS	LongBED 73-79	(78)	\$.65
30-0651-F	(A2)	LOCK WASHER-SS	ShortBED 76-79	(70)	\$.65
30-0837-F	(A3)	HEX NUT-SS	LongBED 73-79	(78)	\$.85
30-0837-F	(A3)	HEX NUT-SS	ShortBED 76-79	(70)	\$.85
30-0656-F	(B1)	FLAT WASHER-STL	LongBED 73-79	(22)	\$.75
30-0656-F	(B1)	FLAT WASHER-STL	ShortBED 76-79	(22)	\$.75
30-0677-F	(B1)	FLAT WASHER-SS	LongBED 73-79	(22)	\$.85
30-0677-F	(B1)	FLAT WASHER-SS	ShortBED 76-79	(22)	\$.85
40-0636	(C1)	FLAT WASHER-STL	"A" LongBED 73-79	(16)	\$.75
40-0636	(C1)	FLAT WASHER-STL	"A" ShortBED 76-79	(12)	\$.75
40-0532	(C1)	FLAT WASHER-SS	"A" LongBED 73-79	(16)	\$.85
40-0532	(C1)	FLAT WASHER-SS	"A" ShortBED 76-79	(12)	\$.85

Note: "A" Used under bed strips where no crossmember is located.

## Hidden Bed Strip Kits



Hidden Bed Strip Hardware Included

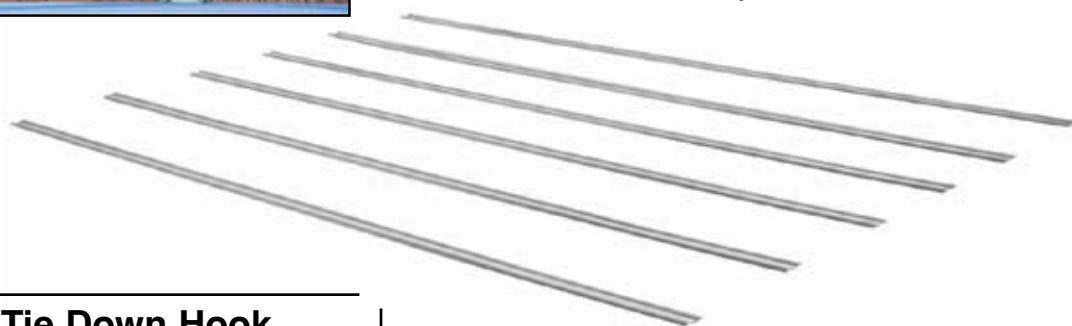

## Chrome Styleside Tie Down Hook

1973-79 F100 F150 F250 F350

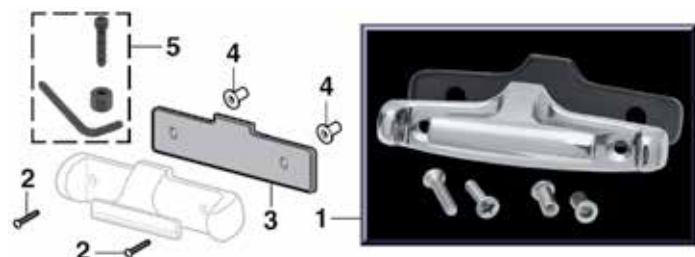

PART	ILL#	DESCRIPTION	APPLICATION	REQD	PRICE
42-1410	(1)	CHROME TIE DOWN HOOK ASSY	F-SERIES 73-79	(8)	\$24.95
40-0410	(2)	SCREW-HOOK	F-SERIES 73-79	(16)	\$.95
42-1412	(3)	MOUNTING PAD	F-SERIES 73-79	(8)	\$2.95
40-0814	(4)	TUBE NUT	F-SERIES 73-79	(16)	\$.49
42-1415	(5)	TUBE NUT INSTALLATION TOOL	F-SERIES 73-79	(1)	\$7.95

Hidden Bed Strip Kits give your truck a custom look with a completely hidden fastening system. Strips are available in paintable cold rolled steel and polished magnetic stainless steel. Special T-Bolts slide into the groove on the underside of the bed strip to adjust to any bolt location. Each strip is 1 1/2" wide and cut to the proper length for your truck. Includes 1 1/4" long hidden steel fasteners. Bed wood sold separately.

STL = Steel  
PSS = Polished Stainless Steel

PART	DESCRIPTION	APPLICATION	REQD	PRICE
48-8256	HIDDEN BED STRIP KIT-STL	ShortBED 76-79	(1)	\$300.00*
48-8257	HIDDEN BED STRIP KIT-PSS	ShortBED 76-79	(1)	\$390.00*
48-8259	HIDDEN BED STRIP KIT-STL	LongBED 73-79	(1)	\$330.00**
48-8260	HIDDEN BED STRIP KIT-PSS	LongBED 73-79	(1)	\$450.00**

\* Or \*\* after the sell price means your order will incur an Oversize Part Charge for each oversized part. \* Means extra charge will be \$20. \*\* Means extra charge will be \$50. Due to packing and/or transportation requirements, please allow additional time for delivery. Oversized Parts are not available for air delivery.

## Flareside Bed to Frame Bolt Kit

1973-79 F100 F150 F250

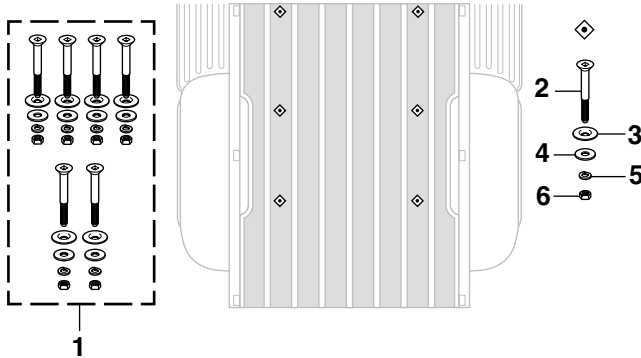

Kits may differ from illustration depending on application.

**STL = Steel**  
**SS = Stainless Steel**  
**PSS = Polished Stainless Steel**

PART	ILL#	DESCRIPTION	APPLICATION	REQD	PRICE
<b>Shortbed Bed Mounting Kit</b>					
40-0011	(1)	BED/FRAME BOLT KIT-STL 30PC	FLARESIDE 76-79	(1)	\$39.95
40-0013		BED/FRAME BOLT KIT-SS 30PC	FLARESIDE 76-79	(1)	\$57.95
40-0046		BED/FRAME BOLT KIT-PSS 30PC	FLARESIDE 76-79	(1)	\$79.95
40-0310	(2)	MOUNT BOLT-STL	FLARESIDE 76-79	(6)	\$3.95
40-0314		MOUNT BOLT-SS	FLARESIDE 76-79	(6)	\$5.95
40-0630	(3)	CUPPED WASHER-STL	FLARESIDE 76-79	(6)	\$1.25
40-0631		CUPPED WASHER-SS	FLARESIDE 76-79	(6)	\$1.95
30-0676-F	(4)	FLAT WASHER-STL	FLARESIDE 76-79	(8)	\$.75
40-0656		FLAT WASHER-SS	FLARESIDE 76-79	(8)	\$.65
40-0627	(5)	LOCK WASHER-STL	FLARESIDE 76-79	(6)	\$.65
30-0668-F		LOCK WASHER-SS	FLARESIDE 76-79	(6)	\$1.25
40-0834	(6)	HEX NUT-STL	FLARESIDE 76-79	(6)	\$.65
40-0850		HEX NUT-SS	FLARESIDE 76-79	(6)	\$.85
<b>Longbed Bed Mounting Kit</b>					
40-0010	(1)	BED/FRAME BOLT KIT-STL 40PC	FLARESIDE 73-79	(1)	\$48.95
40-0012		BED/FRAME BOLT KIT-SS 40PC	FLARESIDE 73-79	(1)	\$75.95
40-0047		BED/FRAME BOLT KIT-PSS 40PC	FLARESIDE 73-79	(1)	\$79.95
40-0310	(2)	MOUNT BOLT-STL	FLARESIDE 73-79	(8)	\$3.95
40-0314		MOUNT BOLT-SS	FLARESIDE 73-79	(8)	\$5.95
40-0630	(3)	CUPPED WASHER-STL	FLARESIDE 73-79	(8)	\$1.25
40-0631		CUPPED WASHER-SS	FLARESIDE 73-79	(8)	\$1.95
30-0676-F	(4)	FLAT WASHER-STL	FLARESIDE 73-79	(8)	\$.75
40-0656		FLAT WASHER-SS	FLARESIDE 73-79	(8)	\$.65
40-0627	(5)	LOCK WASHER-STL	FLARESIDE 73-79	(8)	\$.65
30-0668-F		LOCK WASHER-SS	FLARESIDE 73-79	(8)	\$1.25
40-0834	(6)	HEX NUT-STL	FLARESIDE 73-79	(8)	\$.65
40-0850		HEX NUT-SS	FLARESIDE 73-79	(8)	\$.85

Polished items in the Bed to Frame Bolt Kit are the Mount Bolts and Cupped Washers.

## Deluxe Polishing Kit



Deluxe Polishing Kit can be used on aluminum, brass, copper, iron, steel, stainless steel and chrome, wood or even plastic. Kit includes: six 4-ounce bars of assorted polishing compounds, 12 assorted buffing wheels with 1/4" diameter shank to allow use with any standard electric drill and instructions with color-coded chart.

PART	DESCRIPTION	REQD	PRICE
38-1232-F	DELUXE POLISHING KIT	(1)	\$49.95

## Flareside Bed Wood Kits

1973-79 F100 F150 F250

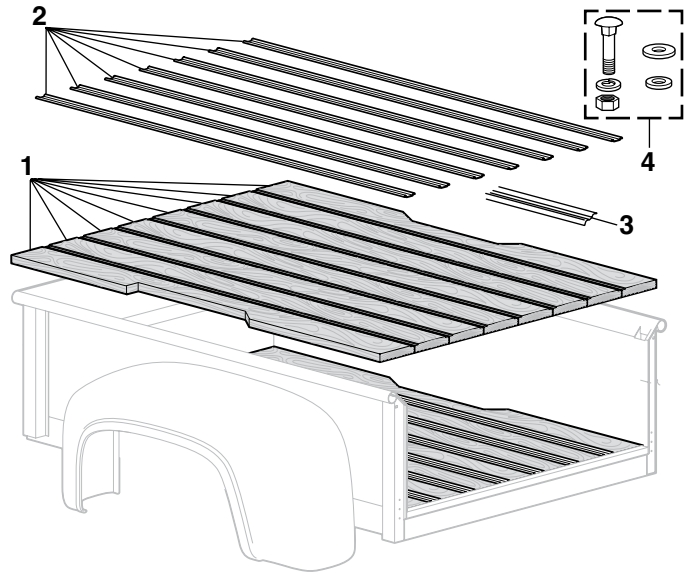

**STL = Steel**  
**SS = Stainless Steel**  
**PSS = Polished Stainless Steel**

Kits may differ from illustration depending on application.

Bed Wood Kits are unfinished and do not come with pre-drilled holes. Washers should be countersunk when installed. All Bed Strip Kits are pre-cut to fit and include pre-punched square holes. Hardware is not included and must be purchased separately.

Polished Items in Bed Bolt Kits are Carriage Bolt Heads

PART	ILL#	DESCRIPTION	APPLICATION	REQD	PRICE
<b>Longbed Models</b>					
49-8214	(1)	BED WOOD KIT-OAK 7PC	Longbed 73-79	(1)	\$499.95**
49-8239	(2)	BED STRIP KIT-STL 6PC	Longbed 73-79	(1)	\$120.00*
49-8245		BED STRIP KIT-SS 6PC	Longbed 73-79	(1)	\$169.95*
49-8295		BED STRIP KIT-PSS 6PC	Longbed 73-79	(1)	\$194.95*
38-7286-F	(3)	BED WEAR STRIP-STL 97" "A"	Longbed 73-79	(AR)	\$17.95*
38-7551-F		BED WEAR STRIP-SS 97" "A"	Longbed 73-79	(AR)	\$27.95*
38-7556-F		BED WEAR STRIP-PSS 97" "A"	Longbed 73-79	(AR)	\$28.95*
40-0031	(4)	BED BOLT KIT-STL 250PC	Longbed 73-79	(1)	\$19.95
40-0036		BED BOLT KIT-SS 250PC	Longbed 73-79	(1)	\$49.95
40-0044		BED BOLT KIT-PSS 250PC	Longbed 73-79	(1)	\$99.95
<b>Shortbed Models</b>					
49-8211	(1)	BED WOOD KIT-OAK 7PC	Shortbed 76-79	(1)	\$449.95*
49-8260	(2)	BED STRIP KIT-STL 6PC	Shortbed 76-79	(1)	\$69.95
49-8262		BED STRIP KIT-SS 6PC	Shortbed 76-79	(1)	\$134.95
49-8268		BED STRIP KIT-PSS 6PC	Shortbed 76-79	(1)	\$169.95
38-7292-F	(3)	BED WEAR STRIP-STL 77" "A"	Shortbed 76-79	(AR)	\$13.95
38-7550-F		BED WEAR STRIP-SS 77" "A"	Shortbed 76-79	(AR)	\$21.95
38-7555-F		BED WEAR STRIP-PSS 77" "A"	Shortbed 76-79	(AR)	\$24.95
40-0030	(4)	BED BOLT KIT-STL 244PC	Shortbed 76-79	(1)	\$24.95
40-0035		BED BOLT KIT-SS 244PC	Shortbed 76-79	(1)	\$39.95
40-0045		BED BOLT KIT-PSS 244PC	Shortbed 76-79	(1)	\$99.95

\* Or \*\* after the sell price means your order will incur an Oversize Part Charge for each oversized part. \* Means extra charge will be \$20. \*\* Means extra charge will be \$50. Due to packing and/or transportation requirements, please allow additional time for delivery. Oversized Parts are not available for air delivery.

Note: "A" Without bolt holes. Must be sized and cut to fit.

## Flareside Tailgate Latch Kit



38-3010-F



38-3048-F

Flareside Universal Tailgate Latch Kit utilizes modern rotary latches and black vinyl wrapped tailgate support cables in a one-piece design to provide simple and smooth tailgate operation. Kit can be bolted on or welded on any single wall tailgate. Drilling is required for bolt-on application. Some welding is required on double wall tailgates. Paint to match the color of your truck. Mounting brackets, hardware and illustrated instructions included.

PART	DESCRIPTION	APPLICATION	REQD	PRICE
38-3010-F	UNIVERSAL TAILGATE LATCH KIT	FLARESIDE 73-79	(1)	\$249.95
38-3048-F	REPLACEMENT SUPPORT CABLE SET	FLARESIDE 73-79	(1)	\$27.95

## Flareside Aluminum Step Plates ... For a Touch of Class

Ford Official Licensed  
Product is purchased from an  
authorized Ford Licensee.



49-3925  
8.5" Wide x 8" Deep



40-0088

These polished Aluminum Step Plates feature the Ford logo and are drilled and countersunk for mounting screws.

PART	DESCRIPTION	APPLICATION	REQD	PRICE
49-3925	ALUMINUM STEP PLATE SET WITH FORD OVAL	FLARESIDE 73-79	(1)	\$89.95
40-0088	MOUNTING SCREW KIT	FLARESIDE 73-79	(1)	\$2.95

## Hidden Tailgate Hinge Set



Welding is required  
for installation.



Hidden Tailgate Hinge Set eliminates the original style tailgate hinges to provide a clean custom look with smoother operation. Hidden hinge plates are precision cut to match tailgate profile and can be painted body color. Includes two hinge plates, two plastic trunnions that install into bottom roll of tailgate, hardware and instructions.

PART	DESCRIPTION	APPLICATION	REQD	PRICE
49-8354	HIDDEN TAILGATE HINGE SET	FLARESIDE 73-79	(1)	\$89.95

## Hidden Tailgate Latch and Tailgate Check Strap Kit

### Hidden Tailgate Latch Kit



38-3024-F

Hidden Tailgate Latch Kit has spring-loaded locking pins which are contained in your choice of plain or stainless steel housings that are concealed inside of the upper edge of the tailgate, eliminating the

bulk, noise and paint chips associated with stock tailgate chains.

Installation requires mounting holes to be drilled in the tailgate. Includes easy-to-follow, fully illustrated instructions. Call or go online and order yours today!

PART	DESCRIPTION	APPLICATION	REQD	PRICE
38-3024-F	HIDDEN TAILGATE LATCH KIT-PLAIN	FLARESIDE 73-79	(1)	\$22.95
38-3025-F	HIDDEN TAILGATE LATCH KIT-SS	FLARESIDE 73-79	(1)	\$40.95

### Tailgate Check Strap Kit



Tailgate Check Strap Kit perfectly complements the Hidden Tailgate Latch Kit. Check straps feature 5/8" wide woven nylon webbing with stainless steel end fittings for a worry-free way to hold the tailgate open. Kit includes two straps, stainless steel hardware and instructions.

PART	DESCRIPTION	APPLICATION	REQD	PRICE
38-3017-F	TAILGATE CHECK STRAP KIT	FLARESIDE 73-79	(1)	\$60.45

## Rail-Guards Provide Protection for Your Truck's Bed Rails

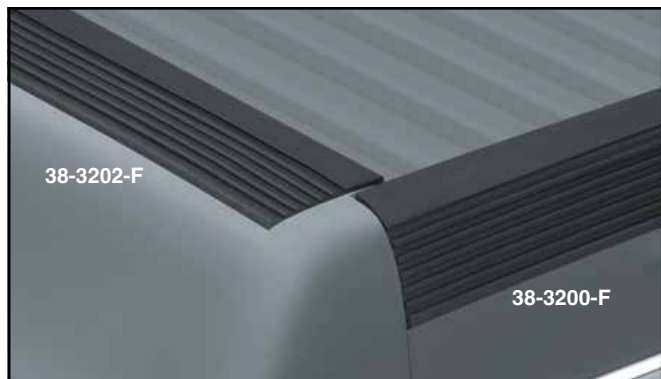

38-3202-F

38-3200-F

Rail-Guard is made of impact absorbing heavy-duty vinyl to protect your truck's bed rails. No drilling required. The full width 3M™ adhesive over the entire backside ensures maximum holding and means no condensation and dirt under the Rail-Guard. Can be used on running boards, rocker panels and in other applications where an attractive protection strip is needed.

Rail-Guard Set is a 22 foot roll of 3-3/4" wide vinyl for bedsides and tailgate with a 6 foot roll of 1" extrusion for the front bed panel. Tailgate Guard is a 6 foot roll of 3-3/4" material. Must be sized and cut to fit.

PART	DESCRIPTION	APPLICATION	REQD	PRICE
38-3202-F	VINYL RAIL-GUARD SET	F-SERIES 73-79	(1)	\$139.95
38-3200-F	VINYL TAILGATE RAIL-GUARD	F-SERIES 73-79	(1)	\$24.95



## Flareside Steel Bed Panels

1973-79 F100 F150 F250

Seam Sealer and Loctite  
Rubberized Undercoating  
See Page 122

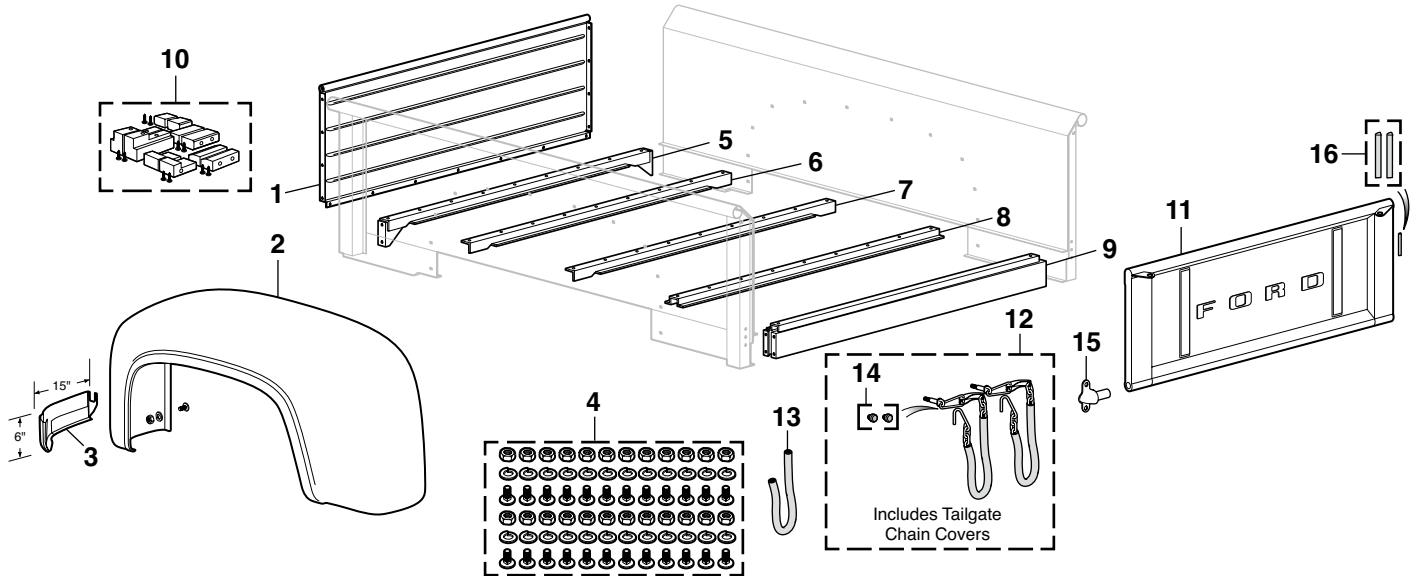

SS = Stainless Steel  
PSS = Polished Stainless Steel

Left Hand (LH) & Right Hand (RH)  
Means as You Sit Facing Forward in the Vehicle

Ford Official Licensed Product is purchased from an authorized Ford Licensee.

PART	ILL#	DESCRIPTION	APPLICATION	REQD	PRICE
49-8119	(1)	FRONT BED END PANEL	FLARESIDE 73-79	(1)	\$369.95*
49-8132-T	(2)	REAR FENDER-LH	"A" FLARESIDE 73-79	(1)	\$374.95
49-8133-T		REAR FENDER-RH	FLARESIDE 73-79	(1)	\$374.95
49-8012	(3)	RR FENDER FRT LWR PANEL-LH	FLARESIDE 73-79	(1)	\$35.95
49-8013		RR FENDER FRT LWR PANEL-RH	FLARESIDE 73-79	(1)	\$35.95
40-0726	(4)	FENDER BOLT SET-BLACK-72PC	FLARESIDE 73-79	(1)	\$21.95
40-0727		FENDER BOLT SET-SS-72PC "B"	FLARESIDE 73-79	(1)	\$29.95
40-0728		FENDER BOLT SET-PSS-72PC"B"	FLARESIDE 73-79	(1)	\$39.95
49-8160	(5)	CROSS SILL-FRONT W/BRACES	FLARESIDE 73-79	(1)	\$89.95
49-8162	(6)	CROSS SILL-FRONT CENTER	FLARESIDE 73-79	(1)	\$39.95
49-8165	(7)	CROSS SILL-CENTER	FLARESIDE 73-79	(1)	\$39.95

-T after a part number means that part must be shipped Truck Freight. An additional \$150.00 will be charged to your order for delivery in the 48 contiguous United States. Orders outside of the 48 states will be quoted. Additional delivery time required.

\* Or \*\* after the sell price means your order will incur an Oversize Part Charge for each oversized part. \* Means extra charge will be \$20. \*\* Means extra charge will be \$50. Due to packing and/or transportation requirements, please allow additional time for delivery. Oversized Parts are not available for air delivery.

PART	ILL#	DESCRIPTION	APPLICATION	REQD	PRICE
49-8164	(8)	CROSS SILL-REAR CENTER	FLARESIDE 73-79	(1)	\$42.95
49-8166	(9)	CROSS SILL-REAR	FLARESIDE 73-79	(1)	\$159.45
40-3800	(10)	BED MOUNT BLOCK SET	SHORTBED 76-79	(1)	\$149.95
49-8321	(11)	TAILGATE-ORIGINAL STYLE	FLARESIDE 73-79	(1)	\$499.95*
49-8323		TAILGATE-PLAIN W/O LETTERS	FLARESIDE 73-79	(1)	\$439.95*
40-3154	(12)	TAILGATE CHAIN SET	FLARESIDE 73-79	(1)	\$34.45
40-3155		TAILGATE CHAIN SET-CHROME	FLARESIDE 73-79	(1)	\$47.95
40-2925	(13)	TAILGATE CHAIN COVER BLACK	FLARESIDE 73-79	(2)	\$4.95
40-2926		TAILGATE CHAIN COVER CLEAR	FLARESIDE 73-79	(2)	\$3.95
41-1579	(14)	BUMPER SET-TAILGATE CHAINS	FLARESIDE 73-79	(1)	\$2.95
40-3010	(15)	TAILGATE HINGE-STEEL	FLARESIDE 73-79	(2)	\$10.95
40-3011		TAILGATE HINGE-SS	FLARESIDE 73-79	(2)	\$15.95
41-1547	(16)	TAILGATE SIDE BUMPER SET	FLARESIDE 73-79	(1)	\$3.95

Note: "A" Fuel neck hole is not pre-cut.  
"B" Only bolt is stainless steel.

## Flareside Bed Attachments

1973-79 F100 F150 F250

SS = Stainless Steel  
PSS = Polished Stainless Steel

PART	ILL#	DESCRIPTION	APPLICATION	REQD	PRICE
40-0223	(1)	BOLT-FRONT END PANEL	FLARESIDE 73-79	(12)	\$ .65
30-0937-F	(2)	TORQUE LOCK NUT	FLARESIDE 73-79	(10)	\$ .85
30-0273-F	(3)	BOLT-FRONT END PANEL	FLARESIDE 73-79	(7)	\$ .65
30-0937-F	(4)	TORQUE LOCK NUT	FLARESIDE 73-79	(7)	\$ .85
40-0403	(5)	SCREW-BEDSIDE	FLARESIDE 73-79	(2)	\$ .85
40-0404	(6)	SCREW-BEDSIDE	FLARESIDE 73-79	(22)	\$1.45
30-0937-F	(7)	TORQUE LOCK NUT	FLARESIDE 73-79	(24)	\$ .85
40-0726	(8)	FENDER BOLT SET-BLACK-72PC	FLARESIDE 73-79	(1)	\$21.95
40-0727		FENDER BOLT SET-SS-72PC "A"	FLARESIDE 73-79	(1)	\$29.95
40-0728		FENDER BOLT SET-PSS-72PC"A"	FLARESIDE 73-79	(1)	\$39.95

Note: "A" Only bolt is stainless steel.

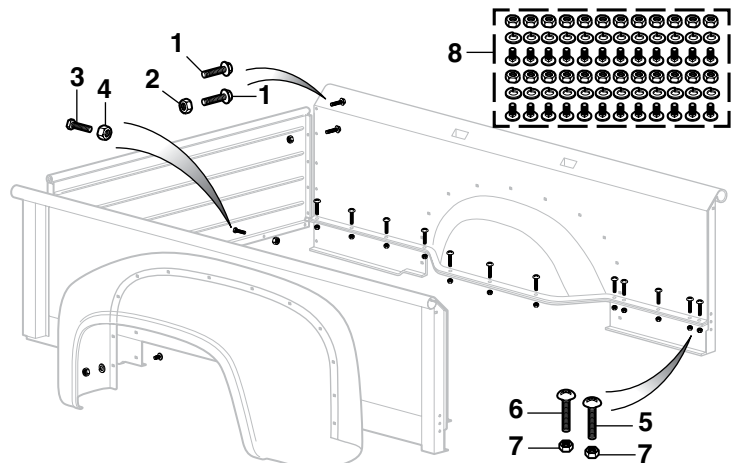

## Tailgate Release Handle and Components

1978-79 Bronco

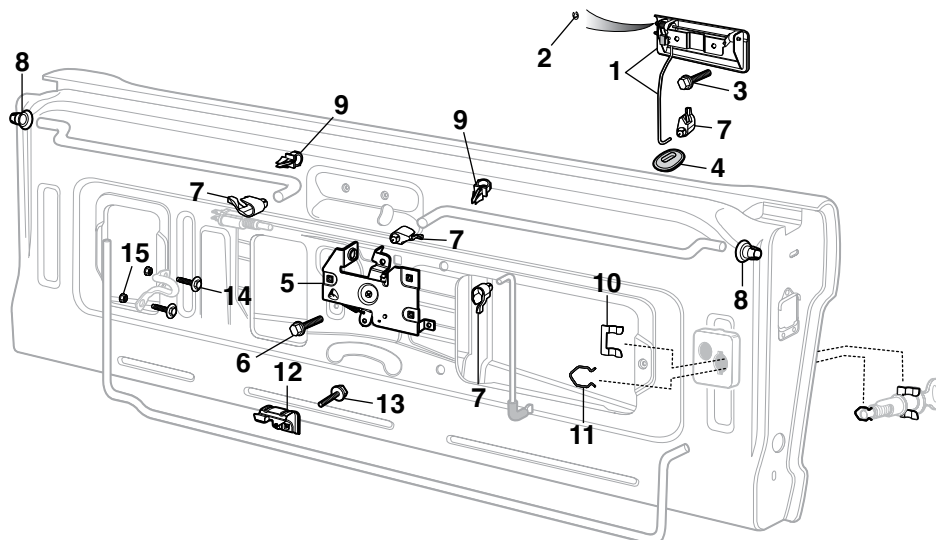

PART	ILL#	DESCRIPTION	APPLICATION	REQD	PRICE	PART	ILL#	DESCRIPTION	APPLICATION	REQD	PRICE
49-8425	(1)	TAILGATE RELEASE HANDLE	BRONCO	78-79 (1)	\$39.95	50-0509	(9)	RETAINER-LATCH ROD	BRONCO	78-79 (2)	\$ .85
50-0625	(2)	RETAINER-HANDLE ROD	BRONCO	78-79 (1)	\$ .65	49-7250	(10)	LOCK CYLINDER RETAINER	BRONCO	78-79 (1)	\$1.95
40-0478	(3)	SCREW-HANDLE	BRONCO	78-79 (2)	\$ .65	49-7299	(11)	LOCK CYLINDER CLIP	BRONCO	78-79 (1)	\$5.95
40-1150	(4)	GROMMET-HANDLE ROD	BRONCO	78-79 (1)	\$1.95	49-8802	(12)	BRACKET-TORSION BAR	BRONCO	78-79 (3)	\$14.95
49-8455	(5)	LATCH CONTROL ASSEMBLY	BRONCO	78-79 (1)	\$59.95	40-0482	(13)	SCREW-BRACKET	BRONCO	78-79 (3)	\$ .95
40-0481	(6)	HEX SCREW	BRONCO	78-79 (4)	\$ .65	40-0484	(14)	SCREW-RETAINER	BRONCO	78-79 (2)	\$ .95
40-1362	(7)	RETAINER-LATCH ROD	BRONCO	78-79 (4)	\$1.25	40-0912	(15)	NUT-RETAINER	BRONCO	78-79 (2)	\$ .75
40-1609	(8)	RETAINER-LATCH ROD	BRONCO	78-79 (2)	\$ .49						

## Tailgate Weatherstrip and Sill Plate

1978-79 Bronco

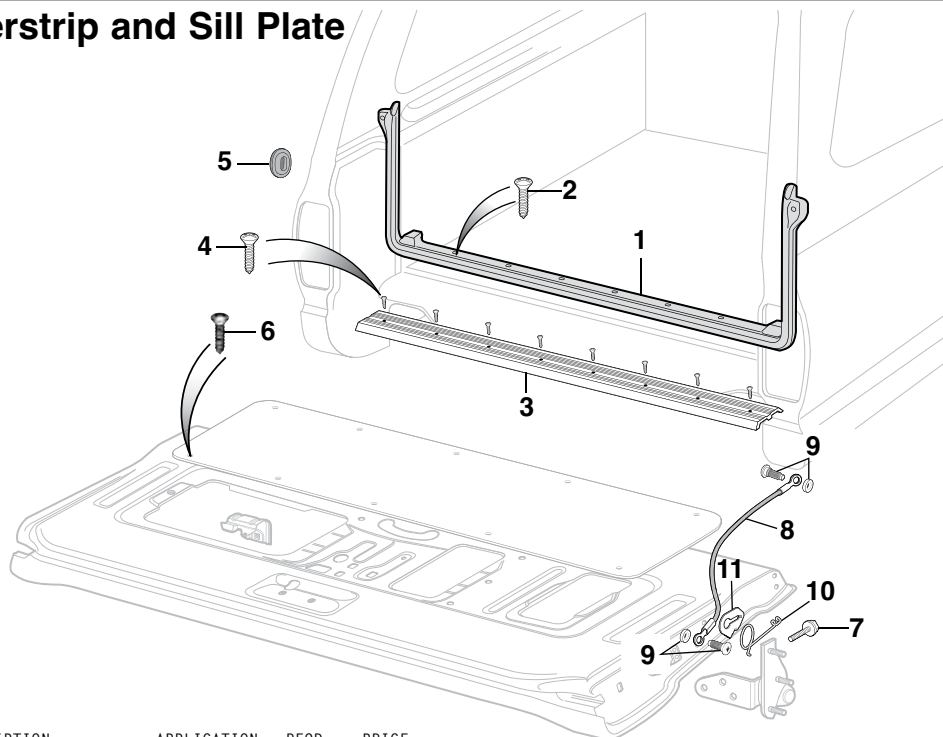

PART	ILL#	DESCRIPTION	APPLICATION	REQD	PRICE	PART	ILL#	DESCRIPTION	APPLICATION	REQD	PRICE
49-9475	(1)	TAILGATE WEATHERSTRIP	BRONCO	78-79 (1)	\$39.95	49-2950	(8)	TAILGATE CHECK CABLE	BRONCO	78-79 (2)	\$7.95
40-0435	(2)	SCREW-CHROME	BRONCO	78-79 (8)	\$ .65	40-0389	(9)	BOLT W/SPACER-CHECK CABLE	BRONCO	78-79 (4)	\$5.95
49-7728	(3)	SILL PLATE W/SCREWS	BRONCO	78-79 (1)	\$34.95	49-2948	(10)	SPRING-CHECK CABLE-LH	BRONCO	78-79 (1)	\$2.45
40-0497	(4)	SCREW-SILL PLATE	BRONCO	78-79 (8)	\$ .65	49-2949		SPRING-CHECK CABLE-RH	BRONCO	78-79 (1)	\$2.45
40-1150	(5)	GROMMET-RELEASE ROD	BRONCO	78-79 (1)	\$1.95	49-2947	(11)	WASHER-SPRING STOP	BRONCO	78-79 (2)	\$1.95
40-0435	(6)	SCREW-PANEL-CHROME	BRONCO	78-79 (10)	\$ .65						
40-0483	(7)	SCREW-W/WASHER HEAD	BRONCO	78-79 (6)	\$1.35						

## Tailgate Components

1978-79 Bronco

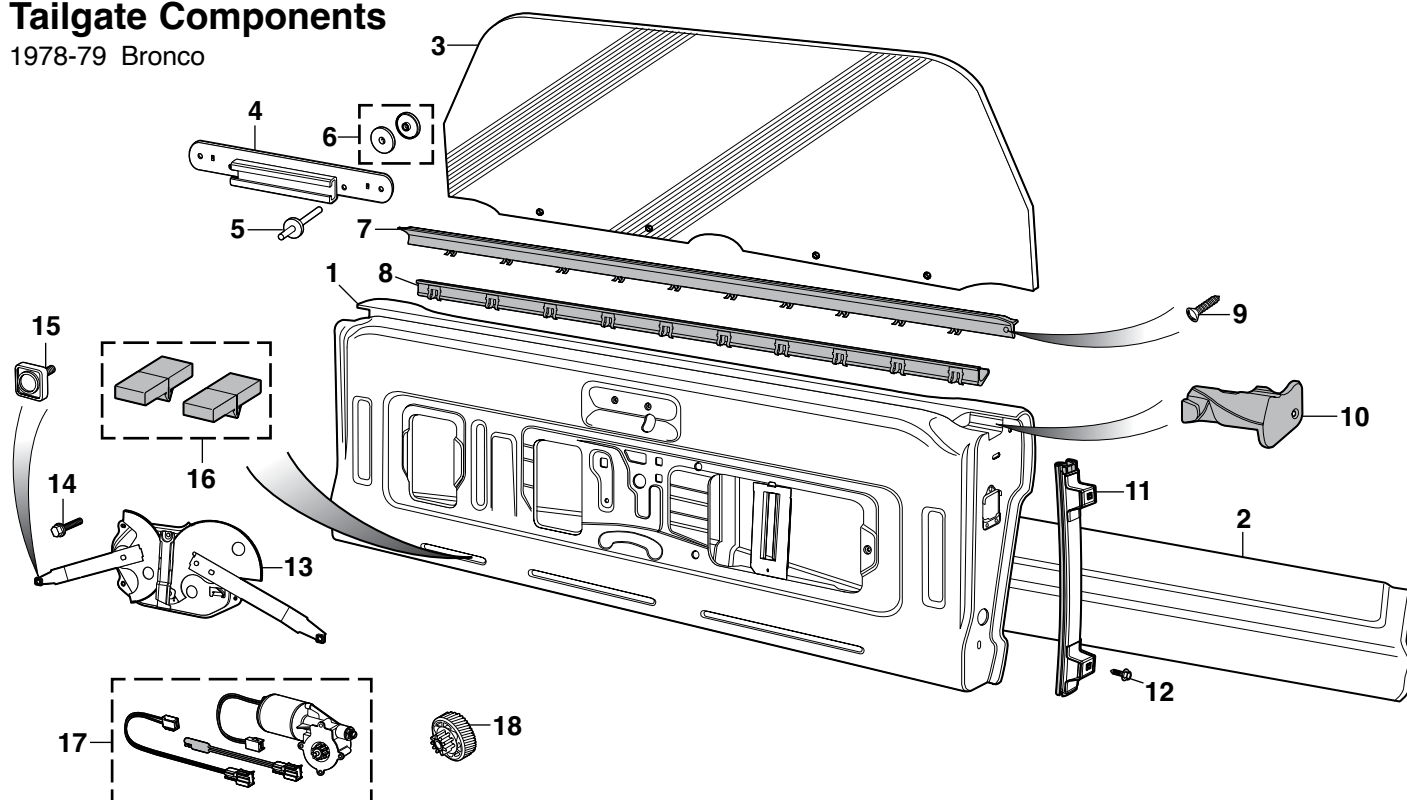

PART	ILL#	DESCRIPTION	APPLICATION	REQD	PRICE
49-8327-T	(1)	TAILGATE	BRONCO	78-79 (1)	\$349.95
49-8334	(2)	TAILGATE SKIN-LOWER	BRONCO	78-79 (1)	\$46.95*
49-9779-T	(3)	TAILGATE GLASS-CLEAR	BRONCO	78-79 (1)	\$129.95
49-9780-T		TAILGATE GLASS-TINTED	BRONCO	78-79 (1)	\$149.95
49-8440	(4)	WINDOW LIFT CHANNEL	BRONCO	78-79 (2)	\$29.95
40-0590	(5)	RIVET	BRONCO	78-79 (4)	\$1.35
40-1590	(6)	SPACER SET	BRONCO	78-79 (4)	\$1.75

-T after a part number means that part must be shipped Truck Freight. An additional \$150.00 will be charged to your order for delivery in the 48 contiguous United States. Orders outside of the 48 states will be quoted. Additional delivery time required.

\* Or \*\* after the sell price means your order will incur an Oversize Part Charge for each oversized part. \* Means extra charge will be \$20. \*\* Means extra charge will be \$50. Due to packing and/or transportation requirements, please allow additional time for delivery. Oversized Parts are not available for air delivery.

PART	ILL#	DESCRIPTION	APPLICATION	REQD	PRICE
49-9465	(7)	WEATHERSTRIP-OUTSIDE	BRONCO	78-79 (1)	\$24.95
49-9466	(8)	WEATHERSTRIP-INSIDE	BRONCO	78-79 (1)	\$24.95
40-0485	(9)	SCREW	BRONCO	78-79 (2)	\$ .65
49-9468	(10)	CORNER SEAL-LH	BRONCO	78-79 (1)	\$14.95
49-9469		CORNER SEAL-RH	BRONCO	78-79 (1)	\$14.95
49-9470	(11)	SIDE RUN BRACKET AND SEAL	BRONCO	78-79 (2)	\$34.95
40-0482	(12)	SCREW	BRONCO	78-79 (4)	\$ .95
49-7931	(13)	REGULATOR ASSY W/O MOTOR	BRONCO	78-79 (1)	\$78.95
40-0482	(14)	SCREW-REGULATOR	BRONCO	78-79 (4)	\$ .95
49-7867	(15)	REGULATOR ROLLER ASSY	BRONCO	78-79 (2)	\$3.95
41-1599	(16)	BUMPER SET-BACK GLASS-LOWER	BRONCO	78-79 (1)	\$5.95
47-1051	(17)	REGULATOR MOTOR	BRONCO	78-79 (1)	\$39.95
47-1048	(18)	REGULATOR MOTOR GEAR KIT	BRONCO	78-79 (1)	\$12.95

## LED Tailgate Running Light Kit ... For Added Visibility



LED Tailgate Running Lights provide added visibility to following vehicles and have a distinctive styling popular for big Dually tailgates. A good alternative location for these lights is above the rear window. Lights are a two-piece design with the lens snapping to a chrome-plated plastic body. Concealed mount screws and neoprene gasket ensure a clean, easy installation. Five light kit comes complete with wire harness and mounting hardware.

PART	DESCRIPTION	APPLICATION	REQD	PRICE
38-1113-F	TAILGATE RUNNING LIGHT KIT	RED 5 LIGHT	(1)	\$29.95

## Body Gap Filler Set

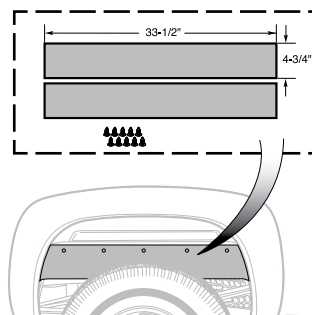

Body Gap Filler Set covers the gap between the frame and the bed of the truck. Body Gap Filler Set creates a clean backdrop for your wheels and is also used to cover the opening created by a body lift kit. Made from 3/16" thick industrial rubber, each piece measures 33-1/2" long by 4-3/4" wide and must be sized and cut to fit. Drilling is required for installation. Mounting hardware and installation instructions are included.

PART	DESCRIPTION	APPLICATION	REQD	PRICE
30-2440-F	BODY GAP FILLER SET-REAR	STYLESIDE BRONCO	(1)	\$17.95



## Movable Anchor Point



38-3239-F

These heavy-duty, steel anchor points have a unique "C" clamp design allowing installation where needed; just clamp to bed rail and secure the load. Point and plate are vinyl-coated and will not rust or scratch the truck's finish. Can be used with "under the rail" style bed liners.

PART	DESCRIPTION	REQD (AR)	PRICE
38-3239-F	MOVABLE ANCHOR POINT		\$5.95

## Sheet Metal and Flex Edge

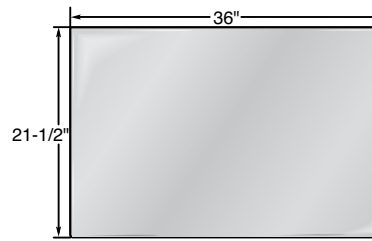

Sheet Steel

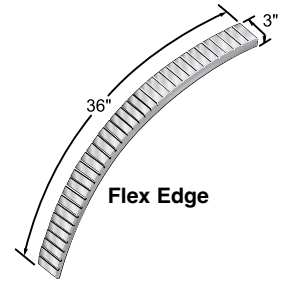

Flex Edge

PART	DESCRIPTION		PRICE
38-7897-F	FLEX EDGE-3/4"X36"X3"	22GA	\$10.95
38-7772-F	STEEL-36"X43"	20GA	\$37.95*
38-7773-F	STEEL-36"X21-1/2"	20GA	\$20.95

\* Or \*\* after the sell price means your order will incur an Oversize Part Charge for each oversized part. \* Means extra charge will be \$20. \*\* Means extra charge will be \$50. Due to packing and/or transportation requirements, please allow additional time for delivery. Oversized Parts are not available for air delivery.

## Plug Weld Pliers



38-1318-F



Spot weld your new rockers or other body panels with ease and have a factory style weld to show for it. The Plug Weld Pliers feature locking jaws and a replaceable copper alloy pad to prevent burn through. Replacement pads sold below.

PART	DESCRIPTION	PRICE
38-1318-F	PLUG WELD PLIERS	\$37.95
38-1319-F	REPLACEMENT PAD	\$11.95

## Spot Weld Cutter

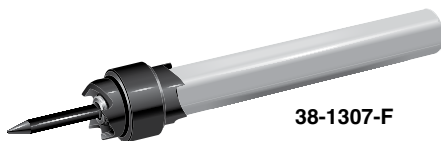

38-1307-F



Quickly drills out spot welds on body panels. Features 1/4" arbor and double-ended 3/8" diameter cutting blade with retractable pilot to ensure accurate cuts without damage to underlying panel.

PART	DESCRIPTION	PRICE
38-1307-F	SPOT WELD CUTTER-3/8"	\$9.45
38-1396-F	REPL HEAD-3/8"-3 PACK	\$13.95

## Panel and Trim Removal Tool Set



Five-piece Panel and Trim Removal Tool Set can be used to remove interior and exterior trim, fasteners, moldings and panels. Constructed of heavy-duty plastic for strength and flexibility. Call or go online and order yours today!

PART	DESCRIPTION	PRICE
38-8245-F	PANEL & TRIM TOOL SET-5PC	\$9.95

## 7-Piece Plastic Pry Bar Set



These pry bars can be used for scraping, removing fasteners, and of course "prying". With many different configurations, the possibilities are unlimited. The plastic design prevents scratching or marring of sensitive surfaces. All the pry bars are 7" overall length.

PART	DESCRIPTION	PRICE
38-8247-F	PLASTIC PRY BAR SET-7PC	\$10.95

## Adhesive/Stripe Eraser Wheel



38-1314-F



Easily remove decals, pinstriping and adhesive tape residue without damaging your paint! This 3-1/2" diameter eraser wheel includes the arbor and is designed for use in air or electric drills at speeds up to 4,000 rpm.

PART	DESCRIPTION	PRICE
38-1314-F	ADHESIVE/STRIPE ERASER WHEEL	\$12.95

## Body Panel Alignment Shims



30-2826-F



30-2828-F



30-2827-F



30-2829-F

PART	DESCRIPTION	PRICE
30-2826-F	SHIM 1/16" THICK 3/8" SLOT	\$ .95
30-2827-F	SHIM 1/8" THICK 3/8" SLOT	\$1.25
30-2828-F	SHIM 1/16" THICK 1/2" SLOT	\$1.35
30-2829-F	SHIM 1/8" THICK 1/2" SLOT	\$1.35

## Spare Tire Carrier Components - Swing Away

1978-79 Bronco

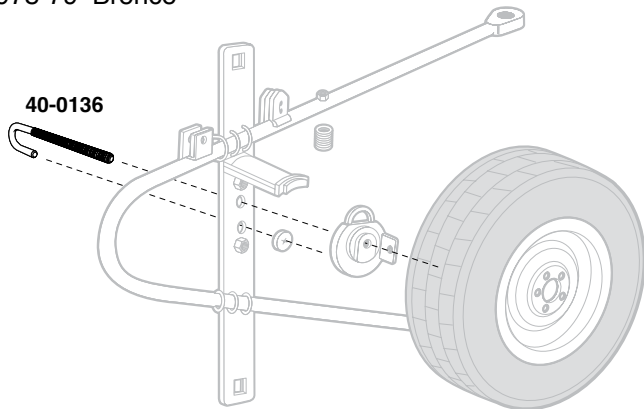

PART	DESCRIPTION	APPLICATION	REQD	PRICE
40-0136	SPARE TIRE CARRIER J-BOLT 8-1/2" LENGTH	BRONCO 78-79 1/2"-13 THREADS	(1)	\$12.95

## Spare Tire Carrier Components - Bed Mounted

1978-79 Bronco

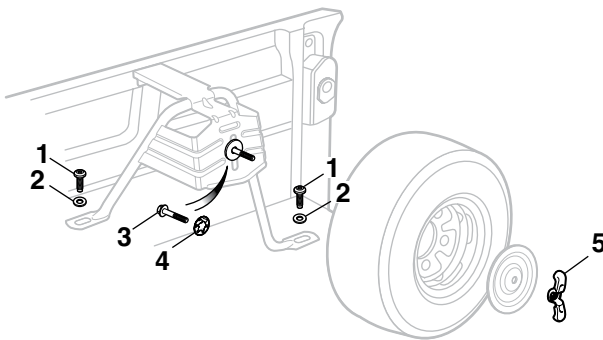

PART	ILL#	DESCRIPTION	APPLICATION	REQD	PRICE
40-0304	(1)	BOLT-SUPPORT	BRONCO 78-79	(2)	\$9.45
40-0649	(2)	WASHER-SUPPORT	BRONCO 78-79	(2)	\$ .85
40-0308	(3)	BOLT-SPARE TIRE	BRONCO 78-79	(1)	\$1.95
40-0667	(4)	PUSH NUT-SPARE TIRE	BRONCO 78-79	(1)	\$ .65
40-1343	(5)	WING NUT-SPARE	BRONCO 78-79	(1)	\$4.95

## Tuff Truck Bag

Tuff Truck Bag is heavy-duty to withstand the elements for all-season cargo protection yet lightweight and collapsible to allow for easy storage when not in use. Tuff Truck Bag can be set up and loaded into any truck bed within minutes, unlike the time required for a camper shell or tonneau cover installation.

- Made from weatherproof, waterproof, non-breathable PVC material with heat fusion epoxy sealed seams along all edges.
- Heavy-duty, commercial-grade zipper and waterproof PVC triple-fold flap that covers the zipper.
- Heavy-duty metal rings in all four bag corners (top and bottom) to retain the bag to the truck.
- Includes storage tote bag and four adjustable bungee cords.
- Provides 26 cubic feet (40"x 50"x 22") of waterproof storage for any truck bed.
- Can be used alone or in addition to existing storage boxes.

PART	DESCRIPTION	REQD	PRICE
38-3058-F	TUFF TRUCK BAG-BLACK	(1)	\$164.95

## In-Bed Tire Carrier

Tire carrier features sturdy construction with a rust-resistant black powder coat finish. Can be used on 14" to 16.5" diameter wheels with a maximum rim width of 7". Some drilling required.

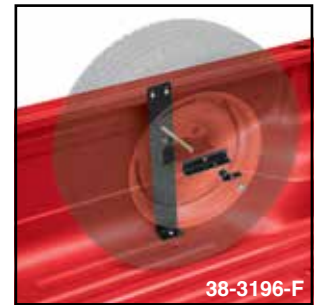

PART	DESCRIPTION	PRICE
38-3196-F	TIRE CARRIER-IN BED	\$24.95

## Spare Tire Carrier - Side Mount

1973-79 Styleside

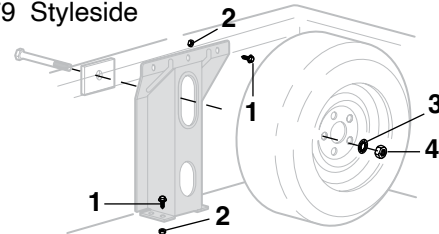

PART	ILL#	DESCRIPTION	APPLICATION	REQD	PRICE
30-0230-F	(1)	HEX BOLT W/WASHER	STYLESIDE 73-79	(7)	\$ .95
30-0937-F	(2)	TORQUE LOCK NUT	STYLESIDE 73-79	(7)	\$ .85
40-0654	(3)	LOCK WASHER-INTERNAL	STYLESIDE 73-79	(1)	\$ .65
30-0922-F	(4)	LUG NUT	STYLESIDE 73-79	(1)	\$1.95

## Jack Retainer Hardware

1973-79 F100 F150 F250 F350 1978-79 Bronco

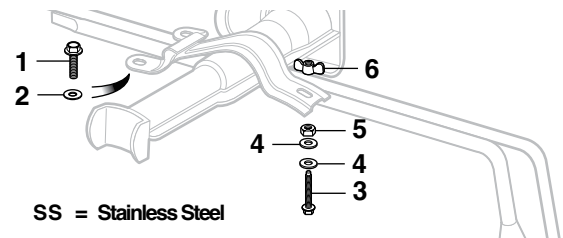

SS = Stainless Steel

PART	ILL#	DESCRIPTION	APPLICATION	REQD	PRICE
40-0331	(1)	BOLT-SS	73-79	(2)	\$ .85
30-0602-F	(2)	WASHER-SS	73-79	(2)	\$ .65
40-0332	(3)	BOLT-SS	73-79	(1)	\$1.25
40-0678	(4)	WASHER-SS	73-79	(2)	\$ .65
30-0837-F	(5)	HEX NUT-SS	73-79	(1)	\$ .85
40-0905	(6)	WING NUT-SS	73-79	(1)	\$1.25



## Fender Emblems

1973-76 F100 F250 F350

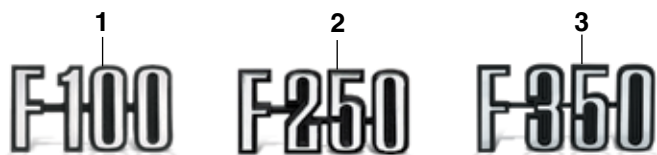

Ford Official Licensed Product is purchased from an authorized Ford Licensee.

PART	ILL#	DESCRIPTION	APPLICATION	REQD	PRICE
42-3430	(1)	FENDER EMBLEM "F100"	F100 73-76	(2)	\$34.95
42-3431	(2)	FENDER EMBLEM "F250"	F250 73-76	(2)	\$34.95
42-3136	(3)	FENDER EMBLEM "F350"	F350 73-76	(2)	\$36.95

## Cowl Side Emblems

1973-79 F100 F150 F250 F350 1978-79 Bronco

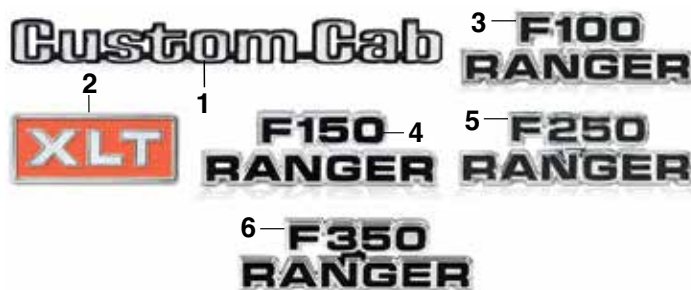

Ford Official Licensed Product is purchased from an authorized Ford Licensee.

PART	ILL#	DESCRIPTION	APPLICATION	REQD	PRICE
42-3460	(1)	COWL SIDE "CUSTOM CAB"	F-SERIES 73-76	(2)	\$39.95
42-3444	(2)	COWL SIDE "XLT"	77-79	(2)	\$39.95
42-3441	(3)	COWL SIDE "F100 RANGER"	F100 77-79	(2)	\$29.95
42-3442	(4)	COWL SIDE "F150 RANGER"	F150 77-79	(2)	\$34.95
42-3443	(5)	COWL SIDE "F250 RANGER"	F250 77-79	(2)	\$39.95
42-3137	(6)	COWL SIDE "F350 RANGER"	F350 77-79	(2)	\$39.95

## Cowl Side Emblems

1977-79 F100 F150 F250 F350 1978-79 Bronco

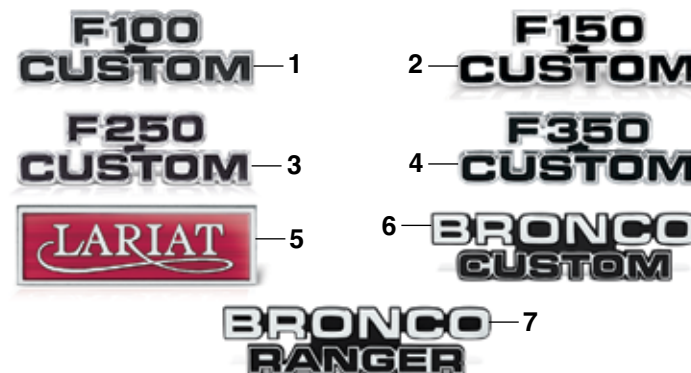

Ford Official Licensed Product is purchased from an authorized Ford Licensee.

PART	ILL#	DESCRIPTION	APPLICATION	REQD	PRICE
42-3439	(1)	COWL SIDE "F100 CUSTOM"	F100 77-79	(2)	\$37.95
42-3440	(2)	COWL SIDE "F150 CUSTOM"	F150 77-79	(2)	\$39.95
42-3433	(3)	COWL SIDE "F250 CUSTOM"	F250 77-79	(2)	\$39.95
42-3138	(4)	COWL SIDE "F350 CUSTOM"	F350 77-79	(2)	\$36.95
42-3446	(5)	COWL SIDE "LARIAT"	F-SERIES 78-79	(2)	\$39.95
42-3470	(6)	COWL SIDE "BRONCO CUSTOM"	BRONCO 78-79	(2)	\$64.95
42-3472	(7)	COWL SIDE "BRONCO RANGER"	BRONCO 78-79	(2)	\$39.95

## Bedside Emblems

1973-79 F100 F150 F250 F350



Ford Official Licensed Product is purchased from an authorized Ford Licensee.

PART	ILL#	DESCRIPTION	APPLICATION	REQD	PRICE
42-3450	(1)	BEDSIDE EMBLEM "CUSTOM"	F-SERIES 73-79	(2)	\$34.95
42-3452	(2)	BEDSIDE EMBLEM "RANGER"	F-SERIES 73-79	(2)	\$41.95
42-3454	(3)	BEDSIDE EMBLEM "XLT"	F-SERIES 73-76	(2)	\$34.95
42-3456	(4)	BEDSIDE EMBLEM "EXPLORER"	F-SERIES 73-79	(2)	\$39.95

## Fender Emblems

1973-79 F100 F150 F250 F350 1978-79 Bronco

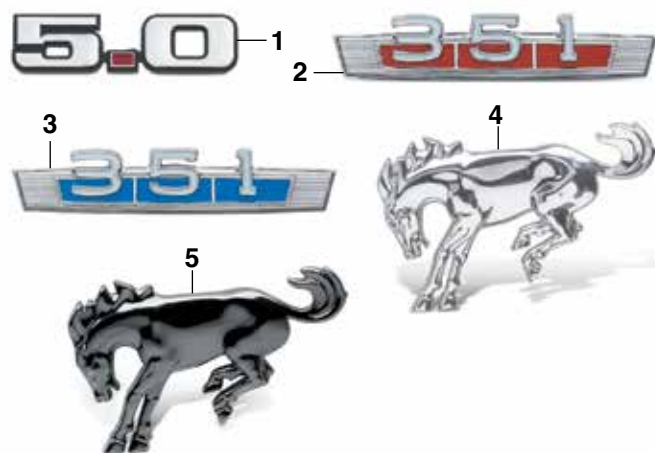

Ford Official Licensed Product is purchased from an authorized Ford Licensee.

PART	ILL#	DESCRIPTION	APPLICATION	REQD	PRICE
42-3373	(1)	FENDER EMBLEM "A" "5.0"	ADHESIVE 73-79	(2)	\$7.95
42-3377	(2)	FENDER EMBLEM-RED "A" "351"	73-79	(2)	\$32.95
42-3378	(3)	FENDER EMBLEM-BLUE "A" "351"	73-79	(2)	\$32.95
42-3376	(4)	FENDER BRONCO "A"	CHROME 78-79	(2)	\$24.95
42-3387	(5)	FENDER BRONCO "A"	BLACK CHROME 78-79	(2)	\$23.95

Note: "A" Not original equipment but is a popular add-on.



## Glove Box Emblems

1973-79 F100 F150 F250 F350 1978-79 Bronco



Ford Official Licensed Product is purchased from an authorized Ford Licensee.

PART	ILL#	DESCRIPTION	APPLICATION	REQD	PRICE
42-3397	(1)	GLOVE BOX "CUSTOM"	F-SERIES 73-76	(1)	\$24.95
42-3398	(2)	GLOVE BOX "RANGER"	F-SERIES 73-76	(1)	\$27.95
42-3402	(3)	GLOVE BOX "CUSTOM"	77-79	(1)	\$29.95
42-3403	(4)	GLOVE BOX "RANGER"	77-79	(1)	\$29.95
42-3399	(5)	GLOVE BOX "RANGER XLT"	F-SERIES 73-76	(1)	\$29.95
42-3404	(6)	GLOVE BOX "RANGER XLT"	77-79	(1)	\$29.95

## Tailgate Emblems

1977-79 F150 F250 F350 1978-79 Bronco



Ford Official Licensed Product is purchased from an authorized Ford Licensee.

PART	ILL#	DESCRIPTION	APPLICATION	REQD	PRICE
42-3480	(1)	TAILGATE EMBLEM "TRAILER SPECIAL"	77-79	(1)	\$34.95
42-3419	(2)	TAILGATE LETTER SET "FORD"	"A"BRONCO 78-79	(1)	\$54.95

Note: "A" For all 1978-79 models with swing-away spare tire.

## Grille Emblems

1973-77 F100 F150 F250 F350

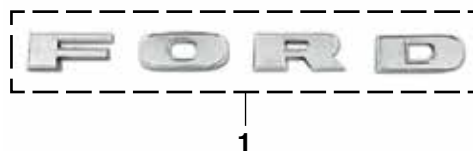

Ford Official Licensed Product is purchased from an authorized Ford Licensee.

PART	ILL#	DESCRIPTION	APPLICATION	REQD	PRICE
42-3428	(1)	GRILLE LETTER SET "FORD"	F-SERIES 73-77	(1)	\$54.95
42-3490	(2)	GRILLE ORNAMENT "XLT"	F-SERIES 73-76	(1)	\$94.95

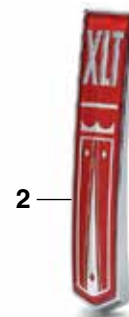

## Hood Emblems

1973-79 F100 F150 F250 F350 1978-79 Bronco

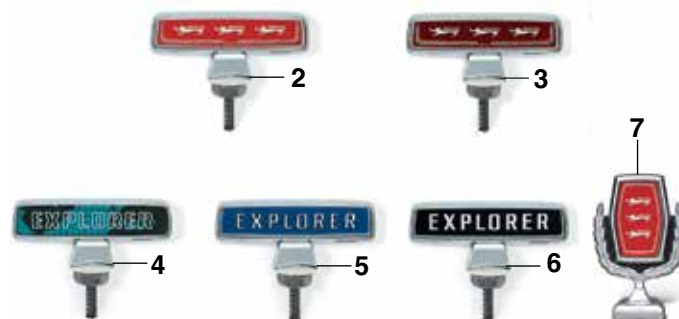

Ford Official Licensed Product is purchased from an authorized Ford Licensee.

PART	ILL#	DESCRIPTION	APPLICATION	REQD	PRICE
42-3419	(1)	HOOD LETTER SET "FORD"	73-79	(1)	\$54.95
42-3326	(2)	HOOD ORNAMENT-WREATH W/LION	F-SERIES 73-79	(1)	\$117.95
42-3339	(3)	HOOD ORNAMENT-WREATH W/LION	F-SERIES 76-79	(1)	\$117.95
42-3337	(4)	HOOD ORNAMENT-"EXPLORER"	F-SERIES 75	(1)	\$117.95
42-3341	(5)	HOOD ORNAMENT-"EXPLORER"	F-SERIES 76-77	(1)	\$117.95
42-3343	(6)	HOOD ORNAMENT-"EXPLORER"	F-SERIES 75-79	(1)	\$117.95
42-3345	(7)	HOOD ORNAMENT-WREATH W/LION	F-SERIES 73-79	(1)	\$117.95

## Tailgate Mat Protects Your Truck

This rugged, virtually indestructible Tailgate Mat is made with cord-reinforced rubber for optimum tear strength and protects the truck's tailgate against dents, scratches, chemical spills and shifting loads. Tailgate Mat can be easily installed and removed. Requires minimal maintenance; cleanup is easy with soap and water.

The knobby underside promotes aeration and drainage to keep the truck's tailgate dry. A raised border around the perimeter of the mat improves appearance and definition. This is a custom molded mat with no trimming necessary. Tailgate mat includes mounting hardware.

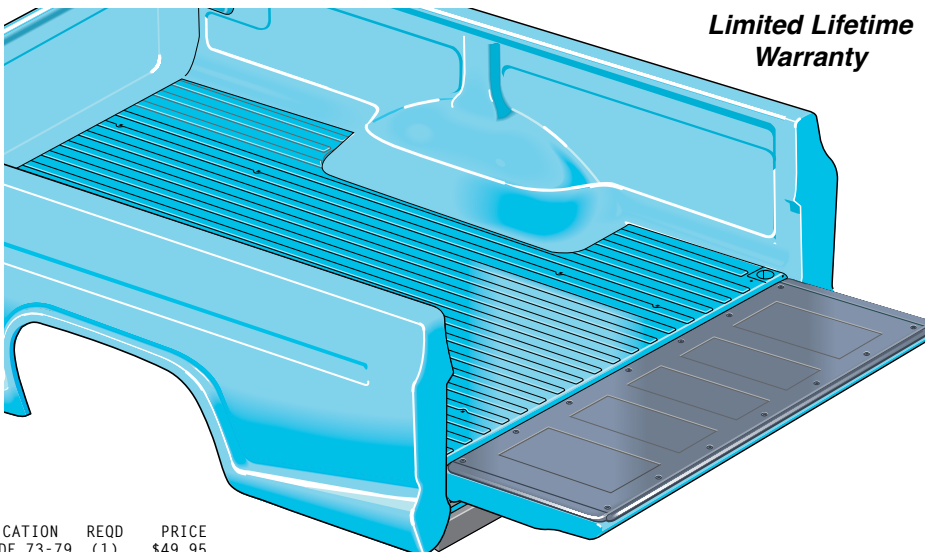

Limited Lifetime Warranty

PART	DESCRIPTION	APPLICATION	REQD	PRICE
48-2695	TAILGATE MAT-HEAVY WEIGHT	STYLESIDE 73-79	(1)	\$49.95

## Body Rubber Parts

1973-79 F100 F150 F250 F350 1978-79 Bronco

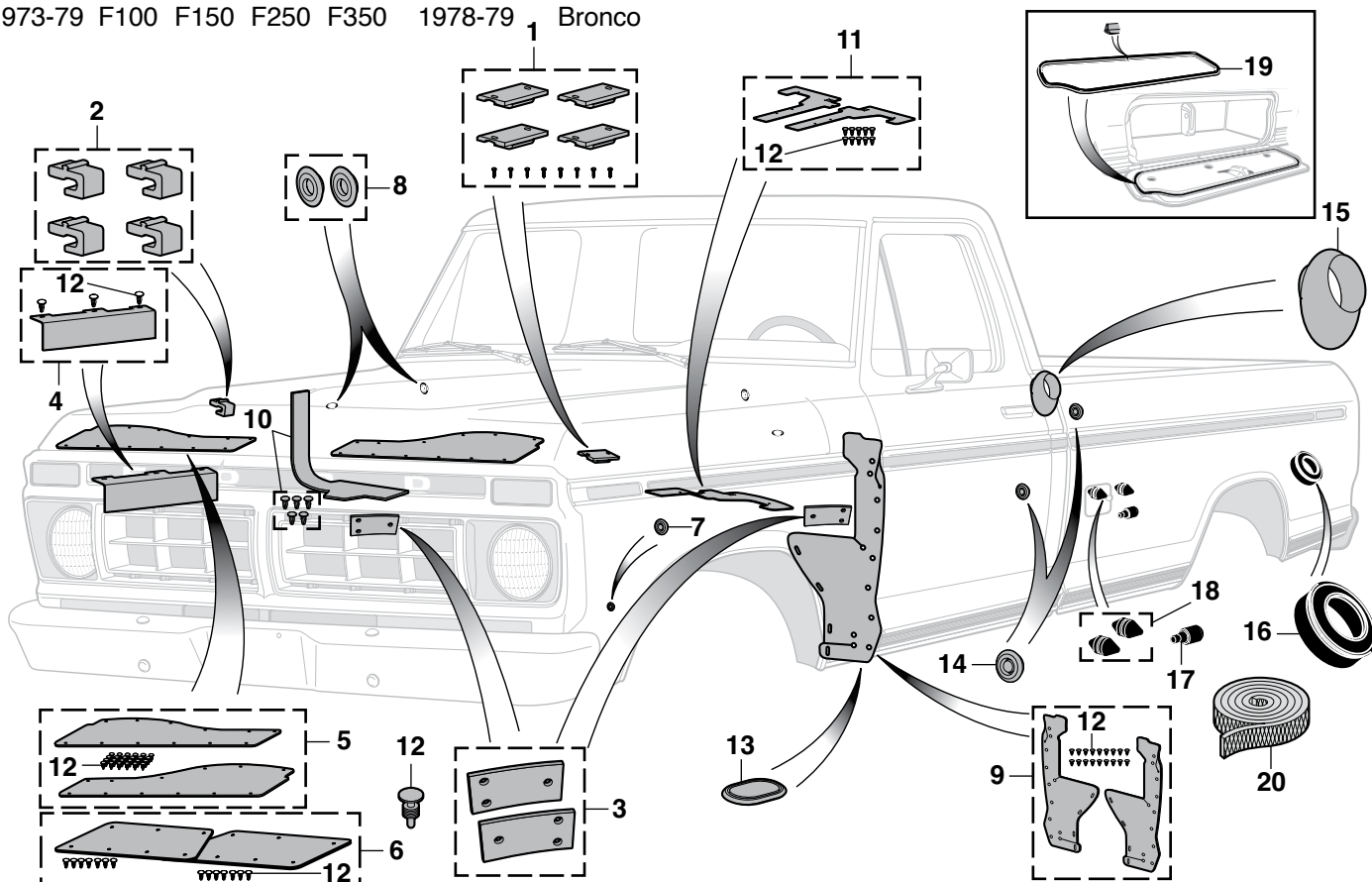

PART	ILL#	DESCRIPTION	APPLICATION	REQD	PRICE
41-1508	(1)	HOOD BUMPER SET	F-SERIES	73-75 (1)	\$19.95
41-1509	(2)	HOOD BUMPER SET		76-79 (1)	\$6.95
41-1529	(3)	FENDER APRON STRIP SET		73-79 (1)	\$8.95
41-1541	(4)	ALTERNATOR SPLASH SHIELD	"A"	73-79 (1)	\$9.95
41-1543	(5)	RAD/GRILLE HEAT SHIELD SET	F-SERIES	73-77 (1)	\$16.95
41-1544	(6)	HEADLIGHT SPLASH SHIELD SET	"B"	73-79 (1)	\$11.95
50-1470	(7)	FRONT LOWER FENDER PLUG		73-79 (2)	\$ .98
40-1970	(8)	REAR FENDER & COWL PLUG SET		73-79 (2)	\$2.95
41-1522	(9)	FENDER SEAL SET W/FASTENERS	F-SERIES	73-77 (1)	\$19.95
41-1523	(10)	FENDER APRON TO FIREWALL SEAL-RH	F-SERIES	74-76 (1)	\$6.95
41-1531	(11)	FENDER APRON TO HINGE SEAL	F-SERIES	74-76 (1)	\$10.95
40-1393	(12)	RETAINER		73-79 (AR)	\$ .65

Note: "A" Attaches to lower front of right hand fender apron.  
 "B" Cut to fit for 1973-77 models.

Parts are sold separately, priced each. "Set" means will complete one vehicle, Req'd (1). If a (4) is in the Req'd column then four must be purchased to do one vehicle.

## AT = Automatic Transmission

PART	ILL#	DESCRIPTION	APPLICATION	REQD	PRICE
41-1603	(13)	CLUTCH ROD HOLE PLUG	AT	73-79 (1)	\$3.95
41-1601	(14)	DOOR PILLAR PLUG		73-79 (2)	\$1.25
41-1601		BED PANEL PLUG	F-SERIES	73-79 (2)	\$1.25
41-1558	(15)	GAS FILLER NECK GROMMET "C"	F-SERIES	75-77 (1)	\$7.95
41-1565	(16)	GAS FILLER PIPE SEAL		77-79 (1)	\$8.95
41-1595	(17)	GAS FILLER DOOR BUMPER	ON DOOR	77-79 (AR)	\$1.25
41-1596	(18)	GAS FILLER DOOR BUMPER SET	ON BODY	77-79 (AR)	\$3.95
41-1562	(19)	DOOR SEAL-BEDSIDE TOOL BOX	F-SERIES	73-79 (1)	\$24.95
38-7460-F	(20)	BODY TO FRAME WEBBING		30FT 73-79 (AR)	\$25.95

Note: "C" For models with in-cab tank.

## Tailgate Bumpers

1973-79 F100 F150 F250 F350

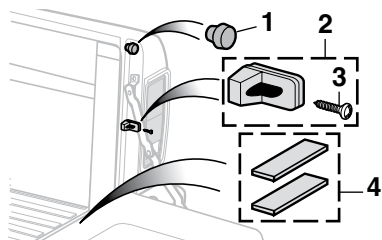

PART	ILL#	DESCRIPTION	PRICE
41-1576	(1)	TAILGATE BUMPER-UPPER	\$1.95
41-1581	(2)	TAILGATE BUMPER-LOWER	\$3.45
40-0448	(3)	SCREW-BUMPER	\$ .65
41-1589	(4)	TAILGATE CUSHION SET	\$2.95

## Tailgate Sealer

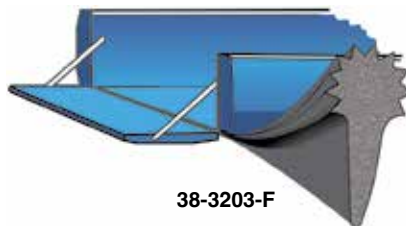

38-3203-F

Tailgate Sealer keeps out water, dirt, wind and exhaust fumes. Excellent for use with camper shells and tonneaus. Made from high-quality EDPM rubber with easy peel-and-stick installation.

PART	DESCRIPTION	PRICE
38-3203-F	TAILGATE SEALER	\$15.95

## Sheet Metal Plugs

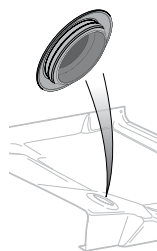

These flush mount Sheet Metal Plugs close unused holes in firewalls, floor pans and doors. Plugs are made of plastic and easily snap into 14 to 26 gauge sheet metal. Available in multiple sizes to fit 3/8" to 1" diameter holes.

PART	DESCRIPTION	REQD	PRICE
30-1972-F	PLUG 3/8" HOLE	(AR)	\$ .65
30-1966-F	PLUG 1/2" HOLE	(AR)	\$ .65
30-1973-F	PLUG 5/8" HOLE	(AR)	\$ .65
30-1974-F	PLUG 3/4" HOLE	(AR)	\$ .65
30-1975-F	PLUG 7/8" HOLE	(AR)	\$ .65
30-1954-F	PLUG 1" HOLE	(AR)	\$ .65

## Exterior Rubber Parts

1973-79 F100 F150 F250 F350 1978-79 Bronco

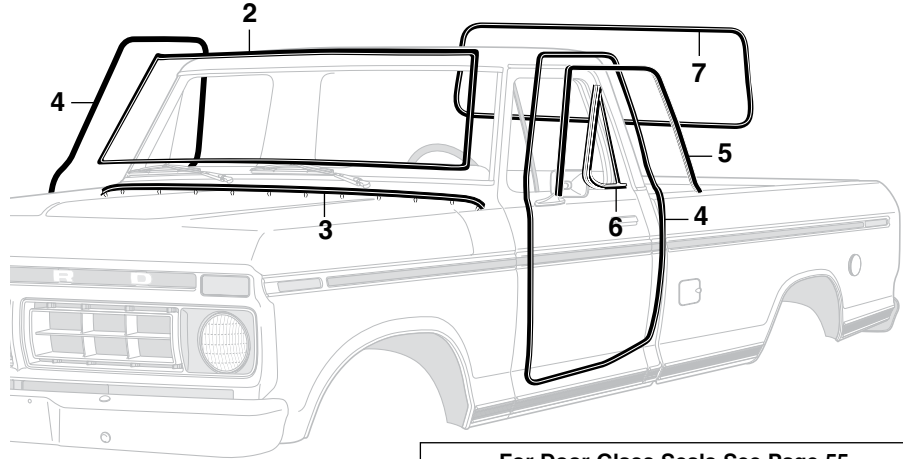
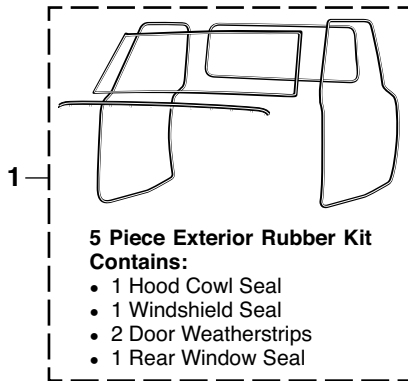

For Door Glass Seals See Page 55

PART	ILL#	DESCRIPTION	APPLICATION	REQD	PRICE
49-9690	(1)	EXTERIOR RUBBER KIT "A"D"	F-SERIES 73-79	(1)	\$97.95
49-9691		EXTERIOR RUBBER KIT "B"	F-SERIES 73-77	(1)	\$105.95
49-9692		EXTERIOR RUBBER KIT "C"D"	F-SERIES 77-79	(1)	\$105.95
49-9231	(2)	WINDSHIELD RUBBER "A"	F-SERIES 73-79	(1)	\$39.95
49-9233		WINDSHIELD RUBBER "B"	F-SERIES 73-77	(1)	\$42.95
49-9238		WINDSHIELD RUBBER "C"	F-SERIES 77-79	(1)	\$42.95

Note: "A" Without groove for chrome trim.  
 "B" With groove for wide molded chrome trim.  
 "C" With groove for narrow flexible chrome trim.  
 "D" Cowl lacing kit must be shortened for 1973-77 models.

PART	ILL#	DESCRIPTION	APPLICATION	REQD	PRICE
41-1649	(3)	COWL LACING KIT "D"	73-79	(1)	\$9.95
49-9338	(4)	WEATHERSTRIP SET-ON CAB	73-79	(1)	\$29.95
49-9342	(5)	DOOR SEAL-UPPER	78-79	(2)	\$8.45
49-9362	(6)	VENT WINDOW SEAL-LH	73-79	(1)	\$14.95
49-9363		VENT WINDOW SEAL-RH	73-79	(1)	\$14.95
49-9286	(7)	REAR WINDOW RUBBER "A"	F-SERIES 73-79	(1)	\$30.95
49-9287		REAR WINDOW RUBBER "B"	F-SERIES 73-77	(1)	\$34.95
49-9288		REAR WINDOW RUBBER "C"	F-SERIES 77-79	(1)	\$34.95

## Exterior Rubber Parts

1978-79 Bronco

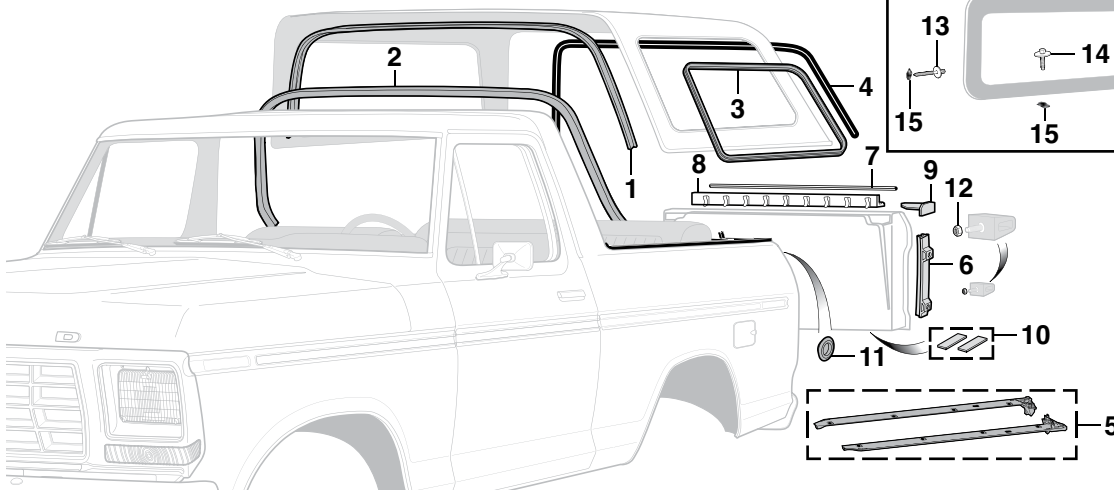

### Hardtop Components

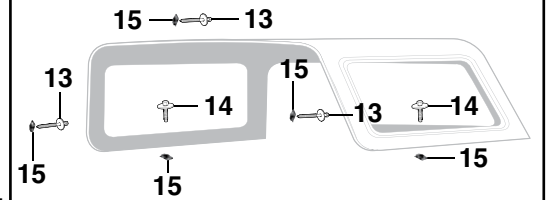

PART	ILL#	DESCRIPTION	APPLICATION	REQD	PRICE
49-9450	(1)	FRONT TOP ASSEMBLY SEAL	BRONCO 78-79	(1)	\$5.45
49-9452	(2)	FRONT TOP ASSEMBLY SEAL-RR	BRONCO 78-79	(1)	\$12.95
49-9416	(3)	BODY SIDE WINDOW SEAL "A"	BRONCO 78-79	(2)	\$32.95
49-9417		BODY SIDE WINDOW SEAL "B"	BRONCO 78-79	(2)	\$74.95
49-9460	(4)	BACK GLASS RUN	BRONCO 78-79	(1)	\$14.95
49-9451	(5)	ROOF SIDE WEATHERSTRIP SET	BRONCO 78-79	(1)	\$119.45
49-9470	(6)	SIDE RUN BRACKET AND SEAL	BRONCO 78-79	(2)	\$34.95

Note: "A" Without groove for chrome trim. Not for use on models equipped with original sliding windows or dark tinted one-way glass.  
 "B" With groove for flexible chrome trim. Not for use on models with original sliding windows or dark tinted one-way glass.

PART	ILL#	DESCRIPTION	APPLICATION	REQD	PRICE
49-9465	(7)	TAILGATE WEATHERSTRIP-OUTER	BRONCO 78-79	(1)	\$24.95
49-9466	(8)	TAILGATE WEATHERSTRIP-INNER	BRONCO 78-79	(1)	\$24.95
49-9468	(9)	CORNER SEAL-LH	BRONCO 78-79	(1)	\$14.95
49-9469		CORNER SEAL-RH	BRONCO 78-79	(1)	\$14.95
41-1589	(10)	TAILGATE CUSHION SET-LOWER	BRONCO 78-79	(1)	\$2.95
41-1601	(11)	GROMMET-INNER QUARTER PANEL	BRONCO 78-79	(2)	\$1.25
40-0863	(12)	LOCK NUT-BUMPER	BRONCO 78-79	(1)	\$ .95
40-0730	(13)	BOLT W/WASHER-FRONT TOP	BRONCO 78-79	(5)	\$9.95
40-0539	(14)	BOLT W/WASHER-SIDE	BRONCO 78-79	(8)	\$1.25
40-0914	(15)	U-NUT-HARDTOP	BRONCO 78-79	(13)	\$ .95



## Grille and Components

1973-77 F100 F150 F250 F350

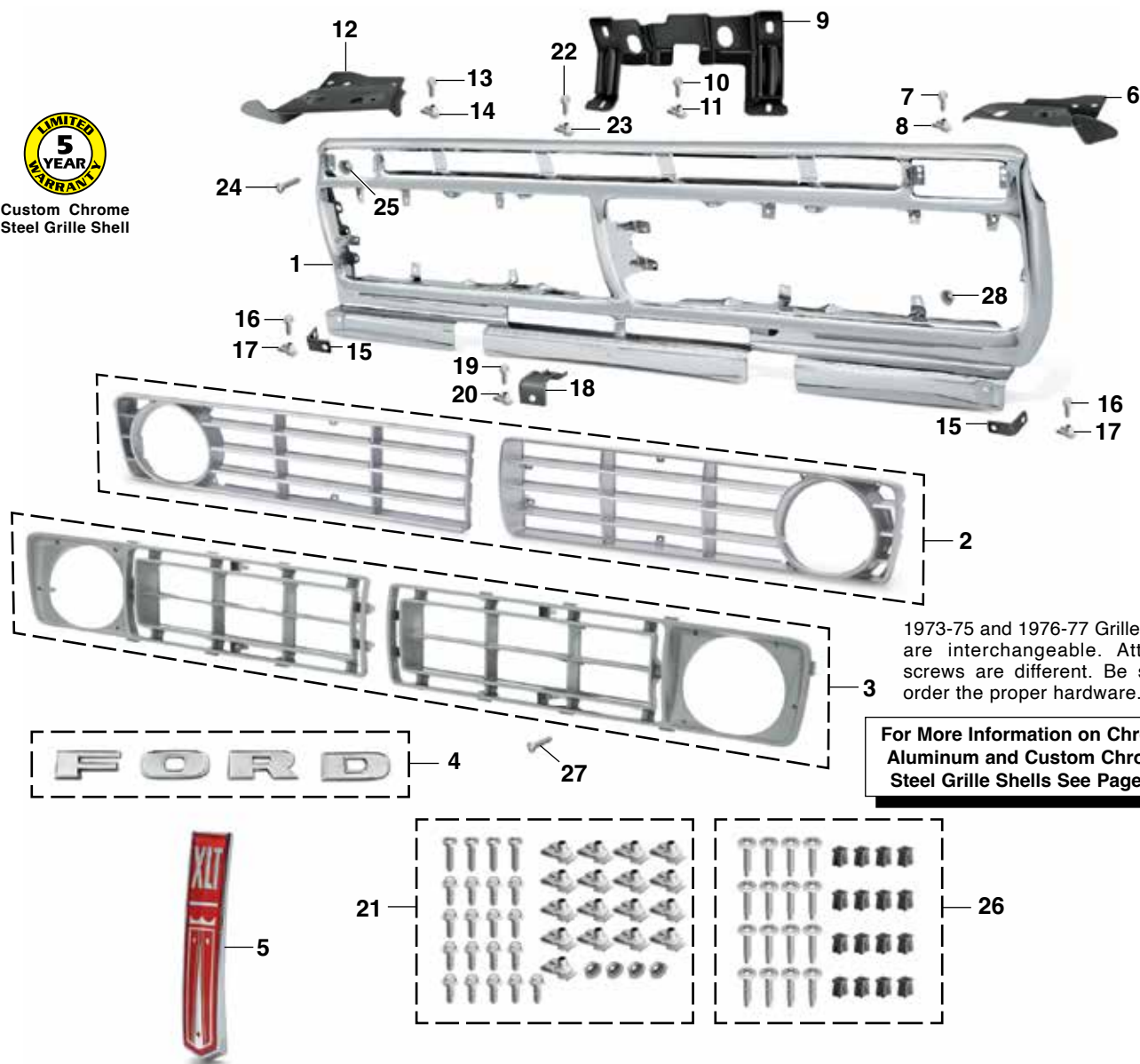
Custom Chrome  
Steel Grille Shell

1973-75 and 1976-77 Grille inserts are interchangeable. Attaching screws are different. Be sure to order the proper hardware.

**For More Information on Chrome Aluminum and Custom Chrome Steel Grille Shells See Page 35**

Ford Official Licensed Product is purchased from an authorized Ford Licensee.

PART	ILL#	DESCRIPTION	APPLICATION	REQD	PRICE
49-8938	(1)	GRILLE SHELL-ALUMINUM	CHROME 73-77	(1)	\$629.95**
49-8939		GRILLE SHELL-STEEL	CHROME 73-77	(1)	\$749.95**
49-8948	(2)	GRILLE INSERT SET	F-SERIES 73-75	(1)	\$89.95
49-8964	(3)	GRILLE INSERT SET-PLAIN "A"	F-SERIES 76-77	(1)	\$84.95
42-3428	(4)	GRILLE LETTER SET "FORD"	73-77	(1)	\$54.95
42-3490	(5)	GRILLE ORNAMENT "XLT"	73-76	(1)	\$94.95
43-2750	(6)	GRILLE BRACKET UPPER-LH	F-SERIES 73-77	(1)	\$14.95
40-0458	(7)	BOLT-TO FENDER	F-SERIES 73-77	(4)	\$1.25
40-0810	(8)	U-NUT-TO FENDER	F-SERIES 73-77	(4)	\$.95
43-2749	(9)	GRILLE BRACKET UPPER CENTER	F-SERIES 73-77	(1)	\$17.95
40-0458	(10)	BOLT-TO CORE SUPPORT	F-SERIES 73-77	(2)	\$1.25
40-0810	(11)	U-NUT-TO CORE SUPPORT	F-SERIES 73-77	(2)	\$.95
43-2751	(12)	GRILLE BRACKET UPPER-RH	F-SERIES 73-77	(1)	\$14.95
40-0458	(13)	BOLT-TO FENDER	F-SERIES 73-77	(4)	\$1.25
40-0810	(14)	U-NUT-TO FENDER	F-SERIES 73-77	(4)	\$.95

\* Or \*\* after the sell price means your order will incur an Oversize Part Charge for each oversized part. \* Means extra charge will be \$20. \*\* Means extra charge will be \$50. Due to packing and/or transportation requirements, please allow additional time for delivery. Oversized Parts are not available for air delivery.

PART	ILL#	DESCRIPTION	APPLICATION	REQD	PRICE
43-2754	(15)	GRILLE BRACKET LOWER-LH/RH	F-SERIES 73-77	(2)	\$5.95
40-0458	(16)	BOLT-TO FENDER	F-SERIES 73-77	(4)	\$1.25
40-0810	(17)	U-NUT-TO FENDER	F-SERIES 73-77	(4)	\$.95
43-2756	(18)	GRILLE BRACKET-LOWER-CENTER	F-SERIES 73-77	(1)	\$7.95
40-0458	(19)	BOLT-TO CORE SUPPORT	F-SERIES 73-77	(2)	\$1.25
40-0810	(20)	U-NUT-TO CORE SUPPORT	F-SERIES 73-77	(2)	\$.95
40-0115	(21)	GRILLE SHELL HARDWARE KIT	42 PC 73-74	(1)	\$19.95
40-0117		GRILLE SHELL HARDWARE KIT	42 PC 75-77	(1)	\$27.95
40-0458	(22)	BOLT-GRILLE SHELL TO BRACKET	73-77	(17)	\$1.25
40-0810	(23)	U-NUT-GRILLE SHELL TO BRACKET	73-77	(17)	\$.95
40-0441	(24)	SCREW-PARKLIGHT	73-74	(4)	\$1.25
40-0169	(25)	NUT-PARKLIGHT	73-74	(4)	\$.65
30-0404-F		SCREW-PARKLIGHT	75-77	(4)	\$.75
40-0916		NUT-PARKLIGHT	75-77	(4)	\$1.25
40-0119	(26)	GRILLE INSERT HARDWARE KIT	32 PC 73-75	(1)	\$5.95
40-0121		GRILLE INSERT HARDWARE KIT	32 PC 76-77	(1)	\$7.95
40-0505	(27)	SCREW-GRILLE INSERT	73-75	(16)	\$.65
40-0506		SCREW-GRILLE INSERT	SHORT 76-77	(10)	\$.85
40-0598		SCREW-GRILLE INSERT	LONG 76-77	(6)	\$.75
40-0913	(28)	NUT-GRILLE INSERT	73-77	(16)	\$.85

Note: "A" Grille inserts are silver, black accents can be painted with solvent-based paint.

## Grille and Components

1978-79 F100 F150 F250 F350 1978-79 Bronco

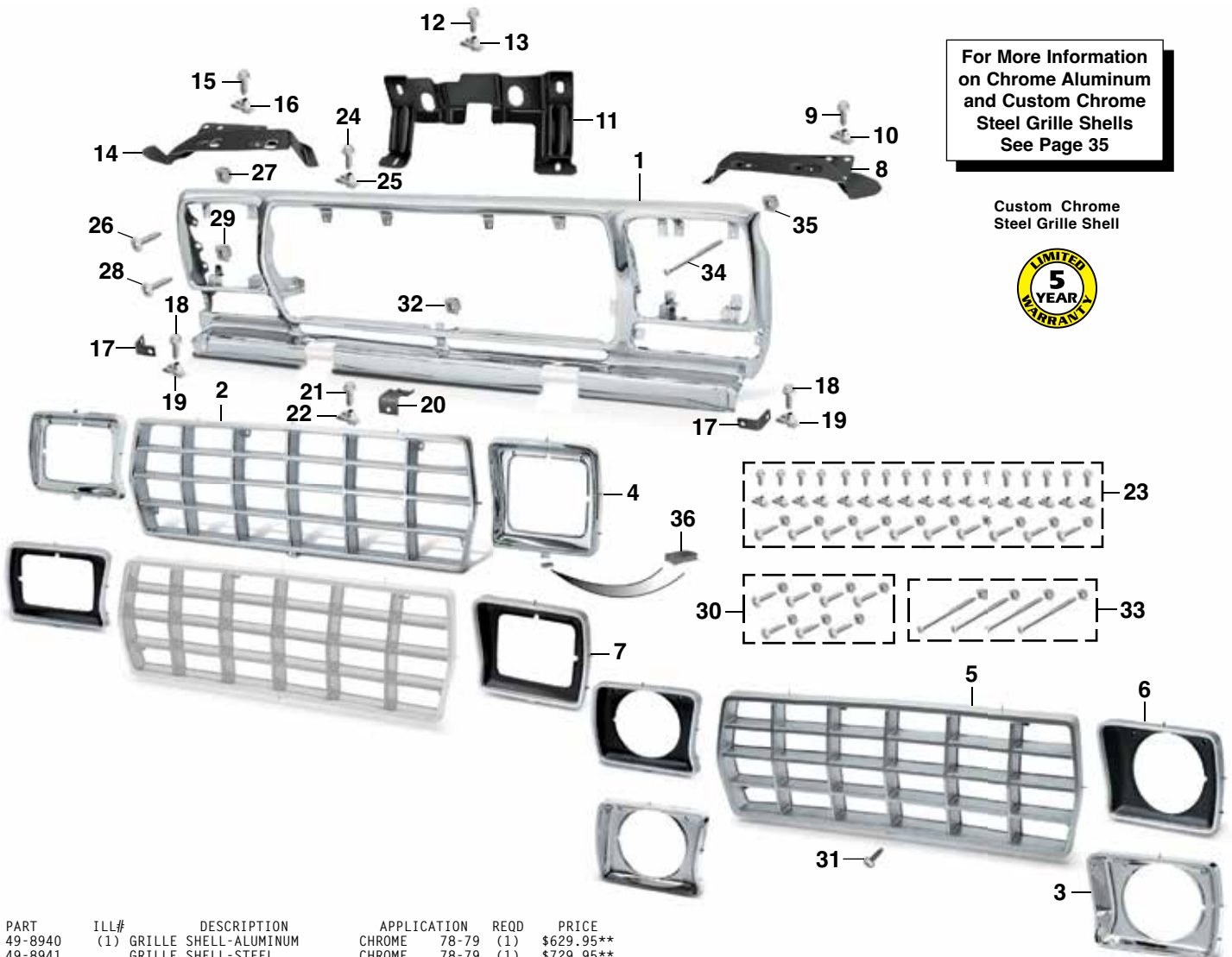

For More Information  
on Chrome Aluminum  
and Custom Chrome  
Steel Grille Shells  
See Page 35

Custom Chrome  
Steel Grille Shell



PART	ILL#	DESCRIPTION	APPLICATION	REQD	PRICE
49-8940	(1)	GRILLE SHELL-ALUMINUM	CHROME	78-79 (1)	\$629.95**
49-8941		GRILLE SHELL-STEEL	CHROME	78-79 (1)	\$729.95**
49-8975	(2)	GRILLE INSERT CHROME/SILVER		78-79 (1)	\$69.95
49-6768	(3)	LIGHT BEZEL-LH	CHROME ROUND	78-79 (1)	\$27.95
49-6769		LIGHT BEZEL-RH	CHROME ROUND	78-79 (1)	\$27.95
49-6772	(4)	LIGHT BEZEL-LH	CHROME RECTANGLE	78-79 (1)	\$29.45
49-6773		LIGHT BEZEL-RH	CHROME RECTANGLE	78-79 (1)	\$29.45
49-8971	(5)	GRILLE INSERT	SILVER	78-79 (1)	\$74.45
49-6762	(6)	LIGHT BEZEL-LH SILVER/BLACK	ROUND	78-79 (1)	\$17.95
49-6763		LIGHT BEZEL-RH SILVER/BLACK	ROUND	78-79 (1)	\$17.95
49-6766	(7)	LIGHT BEZEL-LH SILVER/BLACK	RECTANGLE	78-79 (1)	\$29.95
49-6767		LIGHT BEZEL-RH SILVER/BLACK	RECTANGLE	78-79 (1)	\$29.95
43-2752	(8)	GRILLE BRACKET UPPER-LH		78-79 (1)	\$16.95
40-0458	(9)	BOLT-TO FENDER		78-79 (4)	\$1.25
40-0810	(10)	U-NUT-TO FENDER		78-79 (4)	\$.95
43-2749	(11)	GRILLE BRACKET UPPER CENTER		78-79 (1)	\$17.95
40-0458	(12)	BOLT-TO CORE SUPPORT		78-79 (2)	\$1.25
40-0810	(13)	U-NUT-TO CORE SUPPORT		78-79 (2)	\$.95
43-2753	(14)	GRILLE BRACKET UPPER-RH		78-79 (1)	\$16.95
40-0458	(15)	BOLT-TO FENDER		78-79 (4)	\$1.25
40-0810	(16)	U-NUT-TO FENDER		78-79 (4)	\$.95

\* Or \*\* after the sell price means your order will incur an Oversize Part Charge for each oversized part. \* Means extra charge will be \$20. \*\* Means extra charge will be \$50. Due to packing and/or transportation requirements, please allow additional time for delivery. Oversized Parts are not available for air delivery.

PART	ILL#	DESCRIPTION	APPLICATION	REQD	PRICE
43-2754	(17)	GRILLE BRACKET LOWER-LH/RH		78-79 (2)	\$5.95
40-0458	(18)	BOLT-TO FENDER		78-79 (4)	\$1.25
40-0810	(19)	U-NUT-TO FENDER		78-79 (4)	\$.95
43-2756	(20)	GRILLE BRACKET-LOWER-CENTER		78-79 (1)	\$7.95
40-0458	(21)	BOLT-TO CORE SUPPORT		78-79 (2)	\$1.25
40-0810	(22)	U-NUT-TO CORE SUPPORT		78-79 (2)	\$.95
40-0143	(23)	GRILLE SHELL HARDWARE KIT	54 PC	78-79 (1)	\$49.95
40-0458	(24)	BOLT-GRILLE SHELL		78-79 (17)	\$1.25
40-0810	(25)	U-NUT-GRILLE SHELL	TO BRACKET	78-79 (17)	\$.95
30-0453-F	(26)	SCREW-GRILLE SHELL	TO BRACKET	78-79 (6)	\$.65
40-0913	(27)	NUT-GRILLE SHELL		78-79 (6)	\$.85
40-0426	(28)	SCREW-PARKLIGHT		78-79 (4)	\$1.35
40-0913	(29)	NUT-PARKLIGHT		78-79 (4)	\$.85
40-0144	(30)	GRILLE INSERT HARDWARE KIT	14 PC	78-79 (1)	\$2.95
40-0505	(31)	SCREW-GRILLE INSERT		78-79 (7)	\$.65
40-0913	(32)	NUT-GRILLE INSERT		78-79 (7)	\$.85
40-0145	(33)	BEZEL HARDWARE KIT	CHROME 8 PC	78-79 (1)	\$2.25
40-0425	(34)	SCREW-BEZEL	CHROME	78-79 (4)	\$.65
40-0913	(35)	NUT-BEZEL		78-79 (4)	\$.85
40-0146		BEZEL HARDWARE KIT	BLACK 8 PC	78-79 (1)	\$4.95
40-0504		SCREW-BEZEL	BLACK	78-79 (4)	\$.65
40-0913		NUT-BEZEL		78-79 (4)	\$.85
40-2960	(36)	ANTI-RATTLE BEZEL		78-79 (2)	\$1.25

## Billet Grille Sets

1973-77 F100 F150 F250 F350



49-3996 4MM Billet Grille Set Shown  
with 49-8964 Grille Inserts

Custom Headlights and Parklights  
See Pages 162 - 167

Chrome Bumpers See Pages 36-37



49-3996



49-8964

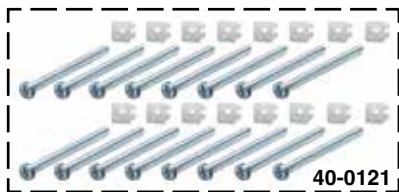

40-0121

These Billet Grille Bars have been carefully threaded onto pre-bent metal rods and welded into place giving it a finely contoured shape to match the Grille Shell.

Aluminum Billet Grille Sets are made from the highest quality materials. Face edges of the Billet Grilles are polished while the sides and back have an EDP (Electro Deposit Primer) finish. Mounting hardware included. Comes with a 2 Year Warranty.

PART	DESCRIPTION	APPLICATION	REQD	PRICE
49-3996	BILLET GRILLE SET W/4MM BARS	"A" 73-77	(1)	\$139.95
49-8964	GRILLE INSERT SET-SILVER "B"	F-SERIES 76-77	(1)	\$84.95
40-0121	GRILLE INSERT HARDWARE KIT-32PC	F-SERIES 76-77	(1)	\$7.95

Note: "A" Requires cutting of stock grille inserts.

1973-75 models must purchase 1976-77 stock grille inserts to install.  
1976-77 models may use existing stock inserts or purchase new ones.

"B" Grille inserts are silver, black accents can be painted with solvent-based paint.

## Billet Grilles

1978-79 F100 F150 F250 F350 1978-79 Bronco



Custom Headlights and Parklights  
See Pages 162 - 167



49-3998



49-3999

Custom Chrome Grille Shell  
See Page 35

These Billet Grille Bars have been carefully threaded onto pre-bent metal rods and welded into place giving it a finely contoured shape to match the Grille Shell. Billet Grille includes a specially designed hood-opening tool.

Aluminum Billet Grilles are made from the highest quality materials. Face edges of the Billet Grilles are polished while the sides and back have an EDP (Electro Deposit Primer) finish. Mounting hardware included. Comes with a 2 Year Warranty.

PART	DESCRIPTION	APPLICATION	REQD	PRICE
49-3998	BILLET GRILLE W/4MM BARS	78-79	(1)	\$249.95
49-3999	BILLET GRILLE W/8MM BARS	78-79	(1)	\$239.95



## Chrome Grille Shells

1978-79 F100 F150 F250 F350 1978-79 Bronco



Custom Headlights and Parklights  
See Pages 162 - 167

Grille shells are available in aluminum or chrome-plated steel and are a great starting point for any restoration project! These new chrome grille shells have been buffed and polished to achieve a smooth, defect-free plating surface, well beyond what the original aluminum grille shell offered.

All 1978-79 Grille components are interchangeable. If changing round and square light bezels, matching headlight components will need to be used.

**Chrome Aluminum Grille Shell** has been stamped from new tooling and is made from OE heavy grade aluminum for strength and durability. A chrome anodized finish has been applied to achieve a high-quality, brighter than OE finish.

**Custom Chrome Steel Grille Shell** has been stamped from new tooling and is made from OE-quality steel for strength and durability. A Triple Nickel plating process gives these grille shells an exceptionally smooth surface before final chrome plating for a high-quality, mirror-like finish. 5 Year Limited Warranty on defects in material and workmanship.



PART	DESCRIPTION	APPLICATION	REQD	PRICE
49-8940	CHROME GRILLE SHELL ALUMINUM	78-79	(1)	\$629.95**
49-8941	CHROME GRILLE SHELL STEEL	78-79	(1)	\$729.95**
40-0143	GRILLE SHELL HARDWARE KIT	54 PC 78-79	(1)	\$49.95
49-6768	CHROME HEADLIGHT BEZEL-LH	ROUND 78-79	(1)	\$27.95
49-6769	CHROME HEADLIGHT BEZEL-RH	ROUND 78-79	(1)	\$27.95
49-6772	CHROME HEADLIGHT BEZEL-LH	RECTANGLE 78-79	(1)	\$29.45
49-6773	CHROME HEADLIGHT BEZEL-RH	RECTANGLE 78-79	(1)	\$29.45
40-0145	BEZEL HARDWARE KIT-CHROME	8 PC 78-79	(1)	\$2.25
40-2960	ANTI-RATTLE BEZEL	78-79	(2)	\$1.25

\* Or \*\* after the sell price means your order will incur an Oversize Part Charge for each oversized part. \* Means extra charge will be \$20. \*\* Means extra charge will be \$50. Due to packing and/or transportation requirements, please allow additional time for delivery. Oversized Parts are not available for air delivery.

## Chrome Grille Shell

1973-77 F100 F150 F250 F350



49-8939

**Chrome Aluminum Grille Shell** has been stamped from new tooling and is made from OE heavy grade aluminum for strength and durability. A chrome anodized finish has been applied to achieve a high-quality, brighter than OE finish.

**Custom Chrome Steel Grille Shell** has been stamped from new tooling and is made from OE-quality steel for strength and durability. A Triple Nickel plating process gives these grille shells an exceptionally smooth surface before final chrome plating for a high-quality, mirror-like finish. 5 Year Limited Warranty on defects in material and workmanship.



Grille shells are available in aluminum or chrome-plated steel and are a great starting point for any restoration project! These new chrome grille shells have been buffed and polished to achieve a smooth, defect-free plating surface, well beyond what the original aluminum grille shell offered.

PART	DESCRIPTION	APPLICATION	REQD	PRICE
49-8938	CHROME GRILLE SHELL-ALUMINUM	73-77	(1)	\$629.95**
49-8939	CHROME GRILLE SHELL-STEEL	73-77	(1)	\$749.95**
40-0115	GRILLE SHELL HARDWARE KIT	42 PC 73-74	(1)	\$19.95
40-0117	GRILLE SHELL HARDWARE KIT	42 PC 75-77	(1)	\$27.95

\* Or \*\* after the sell price means your order will incur an Oversize Part Charge for each oversized part. \* Means extra charge will be \$20. \*\* Means extra charge will be \$50. Due to packing and/or transportation requirements, please allow additional time for delivery. Oversized Parts are not available for air delivery.

## 1973-79 Custom Chrome Bumpers Lighted for Your Truck or Bronco



49-9572



49-9571



49-9573

Each Fog Light Sold as Set of 2

## Custom Chrome Bumpers

For More Information  
on Superwhite Bulb Set  
See Page 162



Custom Front Bumpers are stamped from new tooling using OE-quality steel for strength and durability. Bumper is buffed and polished for a smooth defect-free plating surface. The Triple Nickel Plating process creates a brilliant, high-quality mirror-like finish. Bumper has a 5 Year Limited Warranty on rust-through perforations. Lights are installed in the bumper, complete with all necessary wiring and installation instructions.

Lights have an aluminum die-cast housing and three-tier protective finish coating, which makes the housing corrosion-free. State-of-the-art reflector, in combination with a strong semi-hardened crystal glass lens, gives maximum light output.

Lights use a high efficiency halogen 12V 55W replaceable bulb and are OE quality, DOT and SAE approved and are legal for on-road use. Lights come with a 3 Year Limited Warranty on assemblies (excluding bulb).

PART	DESCRIPTION	APPLICATION	REQD	PRICE
49-9571	FRONT BUMPER-CHROME W/2LIGHTS "A" F-SERIES	73-78	(1)	\$429.95*
49-9572	FRONT BUMPER-CHROME W/2LIGHTS "A" F-SERIES	73-78	(1)	\$399.95*
49-9573	FRONT BUMPER-CHROME W/2 LIGHTS	78-79	(1)	\$409.95*

Note: "A" Bumper cannot be used with original or aftermarket bumper guards.



42-1528

38-1269-F

38-1275-F

38-1276-F

- #49-9571 Fog Light Bumper is equipped with two 3-1/8" diameter halogen fog lights.
- #49-9572 and #49-9573 combination Fog/Driving Light Bumpers are equipped with two 5-3/4" x 2" multi-surface reflector housing fog/driving lights.

Both styles include one illuminated rocker switch and one 12 volt relay.

For added style, replace the white halogen bulb with a halogen blue-coated bulb. The blue-coated bulb creates an intense white light which is popular in today's new cars and trucks. Get the cool look of HID (high intensity discharge) lighting without the high price; call or go online and order yours today!

PART	DESCRIPTION	APPLICATION	REQD	PRICE
42-1528	BUMPER FOG LIGHTS SET OF 2	F-SERIES 73-78	(1)	\$54.95
38-1275-F	WIRING HARNESS-FOG	F-SERIES 73-78	(1)	\$25.95
38-0374-F	HALOGEN BULB-WHITE	FOR 42-1528	(2)	\$1.95
36-0264-F	HALOGEN BULB-BLUE	FOR 42-1528	(2)	\$5.95
36-0316-F	SUPERWHITE BULB SET	FOR 42-1528	(1)	\$5.95
38-1269-F	BUMPER FOG/DRIVING LIGHT SET OF 2	73-79	(1)	\$114.95
38-1276-F	WIRING HARNESS-FOG/DRIVING	73-79	(1)	\$29.95
38-0374-F	HALOGEN BULB-WHITE	FOR 38-1269-F	(4)	\$1.95
36-0264-F	HALOGEN BULB-BLUE	FOR 38-1269-F	(4)	\$5.95
36-0316-F	SUPERWHITE BULB SET	FOR 38-1269-F	(2)	\$5.95

\* Or \*\* after the sell price means your order will incur an Oversize Part Charge for each oversized part. \* Means extra charge will be \$20. \*\* Means extra charge will be \$50. Due to packing and/or transportation requirements, please allow additional time for delivery. Oversized Parts are not available for air delivery.

## Tucked Rear Bumper Mounting Brackets

1973-79 F100 F150 F250 F350 Styleside



These fabricated Rear Bumper Mounting Brackets will mount your styleside truck's contoured 'Sport' bumper to the frame, tucking it roughly 3/4" closer to the body to virtually eliminate that unsightly factory gap between the bumper and rear of the bed. These sets are proudly made in the USA from heavy-duty 3/16 P&O steel and come plain, ready to paint or powdercoat and feature slotted mounting holes for maximum adjustability. Mounting hardware is available separately.



**Tucked Rear Bumper Bracket Set**  
40-3669

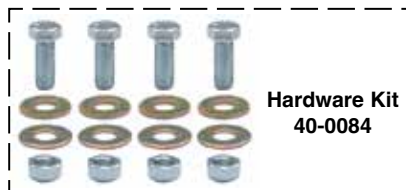

**Hardware Kit**  
40-0084

PART	DESCRIPTION	APPLICATION	REQD	PRICE
40-3669	BUMPER BRACKET SET-REAR-TUCKED	STYLESIDE 73-79	(1)	\$212.95
40-0084	MOUNTING HARDWARE KIT-16 PCS	STYLESIDE 73-79	(2)	\$9.95

## Chrome Bumper

### Premium Chrome Bumper

- Bumper is stamped from new tooling using OE-quality steel for strength and durability.
- Bumper is buffed and polished to achieve a smooth defect-free plating surface.
- The Triple Nickel Plating process creates a brilliant, high-quality mirror-like finish.
- 5 Year Limited Warranty on rust-through perforations.



PART	DESCRIPTION	APPLICATION	REQD	PRICE
<b>Premium Chrome Front Bumpers</b>				
49-9507	CHROME FRONT BUMPER PREMIUM "A" UP TO SERIAL #AG0,000	W/LICENSE HOLES F-SERIES 73-78	(1)	\$279.95*
49-9510	CHROME FRONT BUMPER PREMIUM "B" F-SERIES FROM #AG0,001 &	BRONCO 78-79	(1)	\$359.95*
49-9511	CHROME FRONT BUMPER PREMIUM "C" F-SERIES FROM #AG0,001 &	BRONCO 78-79	(1)	\$329.95*
<b>Premium Chrome Rear Bumpers</b>				
49-9542	CHROME REAR BUMPER PREMIUM 36-3/8" MOUNT HOLES	STYLESIDE 73-79	(1)	\$329.95*
49-9544	CHROME REAR BUMPER PREMIUM 40" MOUNT HOLES	STYLESIDE & BRONCO 73-79	(1)	\$359.95*

Note: "A" Bumper cannot be used with original or aftermarket bumper guards.  
"B" Fits models without impact strip holes.  
"C" Fits models with impact strip holes.

### Chrome Bumper

- Bumper used by Collision Damage Repair Shops.
- Bumper is made using a computer-controlled process assuring consistent thickness of nickel and chrome plating.
- Economically priced replacements for your rusty, dull, scratched and pitted bumper.
- Save money, call or go online and order your replacement bumper today.



PART	DESCRIPTION	APPLICATION	REQD	PRICE
49-4907	CHROME FRONT BUMPER "A" UP TO SERIAL #AG0,000	W/LICENSE HOLES F-SERIES 73-78	(1)	\$269.95*

Note: "A" Bumper cannot be used with original or aftermarket bumper guards.

\* Or \*\* after the sell price means your order will incur an Oversize Part Charge for each oversized part. \* Means extra charge will be \$20. \*\* Means extra charge will be \$50. Due to packing and/or transportation requirements, please allow additional time for delivery. Oversized Parts are not available for air delivery.



## Flareside Rear Bumper



PART	DESCRIPTION	APPLICATION	REQD	PRICE
49-9531	CHROME REAR BUMPER PREMIUM SMOOTH FLARESIDE	F100 F150 73-79	(1)	\$289.95*
49-9531	CHROME REAR BUMPER PREMIUM SMOOTH FLARESIDE	F250 2WD 73-79	(1)	\$289.95*
49-9531	CHROME REAR BUMPER PREMIUM SMOOTH FLARESIDE	F250 4WD 77-79	(1)	\$289.95*
49-9530	CHROME REAR BUMPER PREMIUM SMOOTH FLARESIDE	F250 4WD 73-77	(1)	\$289.95*
49-9529	CHROME REAR BUMPER PREMIUM BEVELED FLARESIDE	F250 4WD 73-77	(1)	\$284.45*
49-4930	CHROME REAR BUMPER Bumper Bolt Kit Included SMOOTH FLARESIDE	F250 4WD 73-77	(1)	\$229.95*

\* Or \*\* after the sell price means your order will incur an Oversize Part Charge for each oversized part. \* Means extra charge will be \$20. \*\* Means extra charge will be \$50. Due to packing and/or transportation requirements, please allow additional time for delivery. Oversized Parts are not available for air delivery.



**Primer Bumper**

- Bumper is finished with an EDP (Electro Deposit Primer) coating that offers a smooth surface for applying your favorite color to match your truck.
- Economically priced replacements for your rusty, dull, scratched and pitted bumper.
- Primer Bumper used by Collision Damage Repair Shops.
- Save money, call or go online and order your bumper today.

Premium Chrome Bumpers See Page 37

**Rear Bumper and Components**

1973-79 F100 F150 F250 F350 Styleside 1978-79 Bronco

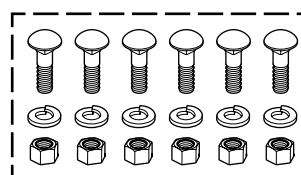
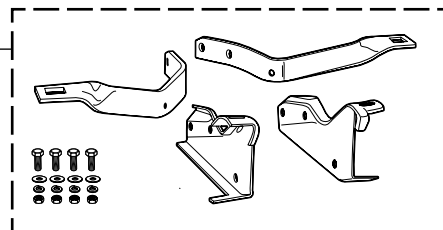
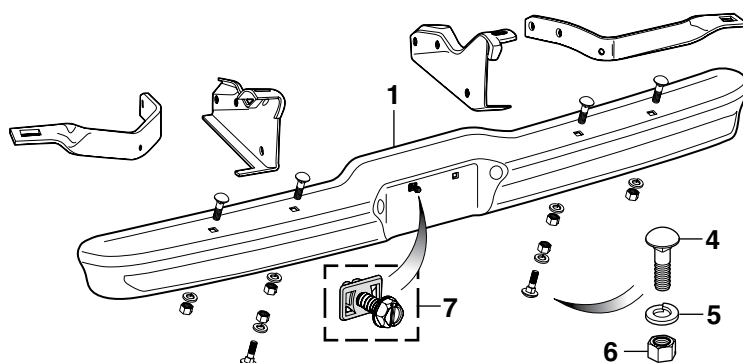

Bumper bolts have a stainless steel cap.

PART	ILL#	DESCRIPTION	APPLICATION	REQD	PRICE
49-9542	(1)	CHROME BUMPER PREMIUM	"A" STYLESIDE 73-79	(1)	\$329.95*
49-4952		PRIMER BUMPER	"A" STYLESIDE 73-79	(1)	\$199.95*
49-9544		CHROME BUMPER PREMIUM	"B" 73-79	(1)	\$359.95*

Note: "A" For bumpers with center mount holes 36-3/8" apart.  
 "B" For bumpers with center mount holes 40" apart.

\* Or \*\* after the sell price means your order will incur an Oversize Part Charge for each oversized part. \* Means extra charge will be \$20. \*\* Means extra charge will be \$50. Due to packing and/or transportation requirements, please allow additional time for delivery. Oversized Parts are not available for air delivery.

**40-3705 Rear Bumper Bracket Set** is patterned after the OEM brackets used for 1967-1972 pickups but these brackets will also work to install the same style rear bumper to 1973-1979 trucks by drilling one additional hole on each rear frame rail.

PART	ILL#	DESCRIPTION	APPLICATION	REQD	PRICE
40-3705	(2)	BUMPER BRACKET SET-PAINTABLE	STYLESIDE 73-79	(1)	\$144.95
40-0194	(3)	BUMPER BOLT KIT-18PC	73-79	(1)	\$32.95
40-0221	(4)	BUMPER BOLT	73-79	(6)	\$3.95
40-0635	(5)	LOCK WASHER	73-79	(6)	\$1.25
40-0842	(6)	NUT	73-79	(6)	\$1.25
40-0711	(7)	RETAINER SET-LICENSE PLATE	73-79	(2)	\$.85

**Flareside Rear Bumper and Components**

1973-79 F100 F150 F250

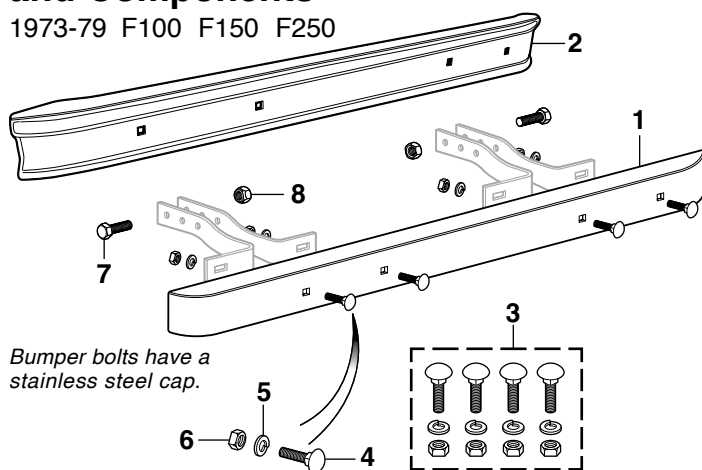

Bumper bolts have a stainless steel cap.

PART	ILL#	DESCRIPTION	APPLICATION	REQD	PRICE
<b>Chrome Bumper</b>					
49-9531	(1)	BUMPER PREMIUM-SMOOTH	F100 F150 73-79	(1)	\$289.95*
49-9531		BUMPER PREMIUM-SMOOTH	2WD F250 73-79	(1)	\$289.95*
49-9531		BUMPER PREMIUM-SMOOTH	4WD F250 "A" 77-79	(1)	\$289.95*
49-9530		BUMPER PREMIUM-SMOOTH	4WD F250 "B" 73-77	(1)	\$289.95*
49-4930		BUMPER-SMOOTH	4WD F250 "B"C" 73-77	(1)	\$229.95*
49-9529	(2)	BUMPER PREMIUM-BEVELED	4WD F250 "B" 73-77	(1)	\$284.45*

**Primer Bumper**

49-4950		BUMPER-SMOOTH	4WD F250 "B" 73-77	(1)	\$124.95*
40-0192	(3)	BUMPER BOLT KIT-12PC	F-SERIES 73-79	(1)	\$21.95
40-0221	(4)	BUMPER BOLT	F-SERIES 73-79	(4)	\$3.95
40-0635	(5)	LOCK WASHER	F-SERIES 73-79	(4)	\$1.25
40-0842	(6)	NUT	F-SERIES 73-79	(4)	\$1.25

40-0212	(7)	BOLT-BRACKET	F-SERIES 73-79	(4)	\$.65
30-0835-F	(8)	TORQUE LOCK NUT	F-SERIES 73-79	(4)	\$1.35

\* Or \*\* after the sell price means your order will incur an Oversize Part Charge for each oversized part. \* Means extra charge will be \$20. \*\* Means extra charge will be \$50. Due to packing and/or transportation requirements, please allow additional time for delivery. Oversized Parts are not available for air delivery.

Note: "A" For models from serial #D75,000.  
 "B" For models before serial #D75,000.  
 "C" Includes Bumper Bolt Kit.

**License Plate Frame**

This License Plate Frame is chrome plated. #42-0599 features "Ford" and "Bronco" in bold white lettering on a black painted background.

Ford Official Licensed Product is purchased from an authorized Ford Licensee.

PART	DESCRIPTION	PRICE
42-0599	FRAME "BRONCO" 78-79 A/R	\$12.95

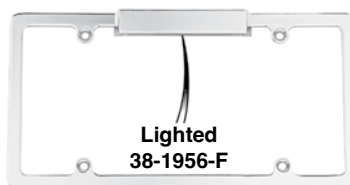
**Chrome Lighted License Frame**

The perfect solution for roll pans or custom bumpers that don't have lights for your license plate or if your plate is not in the stock location.

PART	DESCRIPTION	PRICE
38-1956-F	CHROME LIGHTED LICENSE FRAME	\$32.95

## Front Bumper and Components

1973-78 F100 F150 F250 F350

Before Serial #AG0,001

PART	ILL#	DESCRIPTION	APPLICATION	REQD	PRICE
49-9507	(1)	CHROME BUMPER PREMIUM	"A" F-SERIES 73-78	(1)	\$279.95*
49-4907		CHROME BUMPER	"A" F-SERIES 73-78	(1)	\$269.95*
49-4953		PRIMER BUMPER	"A" F-SERIES 73-78	(1)	\$129.95*
40-0190	(2)	BUMPER BOLT KIT-12PC	F-SERIES 73-78	(1)	\$10.95
40-0222	(3)	BUMPER BOLT	F-SERIES 73-78	(4)	\$1.95
40-0637	(4)	LOCK WASHER	F-SERIES 73-78	(4)	\$.65
30-0839-F	(5)	NUT	F-SERIES 73-78	(4)	\$.65
40-0711	(6)	RETAINER SET-LICENSE PLATE	F-SERIES 73-78	(2)	\$.85

Note: "A" Bumper cannot be used with original or aftermarket bumper guards.

\* Or \*\* after the sell price means your order will incur an Oversize Part Charge for each oversized part. \* Means extra charge will be \$20. \*\* Means extra charge will be \$50. Due to packing and/or transportation requirements, please allow additional time for delivery. Oversized Parts are not available for air delivery.

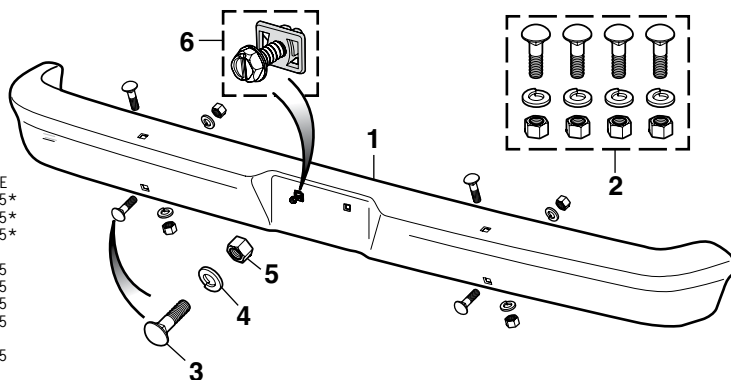

Bumper bolts have a stainless steel cap.

## Front Bumper and Components

1978-79 F100 F150 F250 F350 1978-79 Bronco

From Serial #AG0,001-On with Impact Strip Holes

PART	ILL#	DESCRIPTION	APPLICATION	REQD	PRICE
49-9511	(1)	CHROME BUMPER PREMIUM	78-79	(1)	\$329.95*
49-9611		PRIMER BUMPER	78-79	(1)	\$129.95*
40-0190	(2)	BUMPER BOLT KIT-12PC	78-79	(1)	\$10.95
40-0222	(3)	BUMPER BOLT	78-79	(4)	\$1.95
40-0637	(4)	LOCK WASHER	78-79	(4)	\$.65
30-0839-F	(5)	NUT	78-79	(4)	\$.65
40-0711	(6)	RETAINER SET-LICENSE PLATE	78-79	(2)	\$.85

\* Or \*\* after the sell price means your order will incur an Oversize Part Charge for each oversized part. \* Means extra charge will be \$20. \*\* Means extra charge will be \$50. Due to packing and/or transportation requirements, please allow additional time for delivery. Oversized Parts are not available for air delivery.

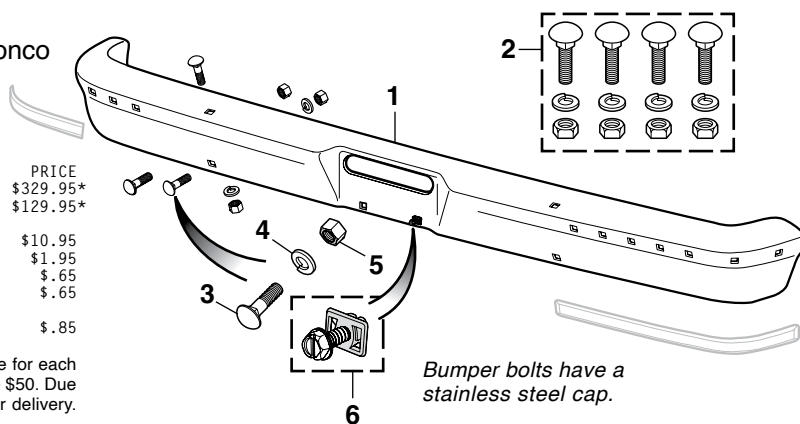

Bumper bolts have a stainless steel cap.

## Front Bumper and Components

1978-79 F100 F150 F250 F350 1978-79 Bronco

From Serial #AG0,001-On without Impact Strip Holes

PART	ILL#	DESCRIPTION	APPLICATION	REQD	PRICE
49-9510	(1)	CHROME BUMPER PREMIUM	78-79	(1)	\$359.95*
40-0190	(2)	BUMPER BOLT KIT-12PC	78-79	(1)	\$10.95
40-0222	(3)	BUMPER BOLT	78-79	(4)	\$1.95
40-0637	(4)	LOCK WASHER	78-79	(4)	\$.65
30-0839-F	(5)	NUT	78-79	(4)	\$.65
40-0711	(6)	RETAINER SET-LICENSE PLATE	78-79	(2)	\$.85

\* Or \*\* after the sell price means your order will incur an Oversize Part Charge for each oversized part. \* Means extra charge will be \$20. \*\* Means extra charge will be \$50. Due to packing and/or transportation requirements, please allow additional time for delivery. Oversized Parts are not available for air delivery.

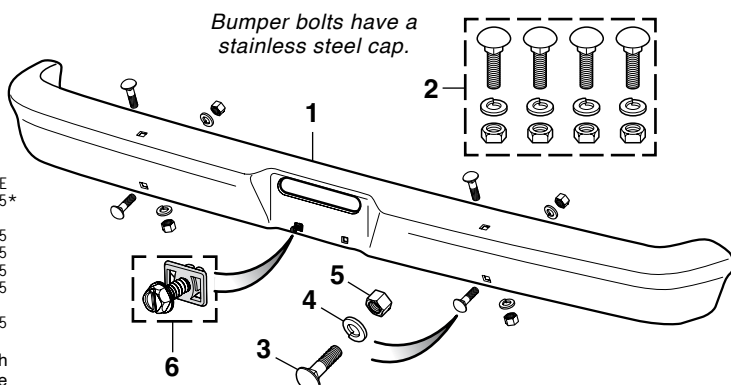

Bumper bolts have a stainless steel cap.

## Front Bumper Guards and Components

PART	ILL#	DESCRIPTION	APPLICATION	REQD	PRICE
49-3550	(1)	BUMPER GUARD SET-CHROME	"A" 73-78	(1)	\$169.95
49-3552		BUMPER GUARD SET-CHROME	"B" 78-79	(1)	\$249.95
41-1604	(2)	BUMPER GUARD SEAL SET	73-79	(1)	\$8.95
40-3321	(3)	BUMPER GUARD PAD	"A" 73-78	(2)	\$15.95
40-3322		BUMPER GUARD PAD	"B" 78-79	(2)	\$14.95
40-0614	(4)	WASHER	73-79	(6)	\$.65
30-0868-F	(5)	NUT	73-79	(6)	\$.65

Note: "A" Fits original equipment bumpers only. Up to serial #AG0,000.  
"B" Fits original equipment bumpers only. From serial #AG0,001-on.

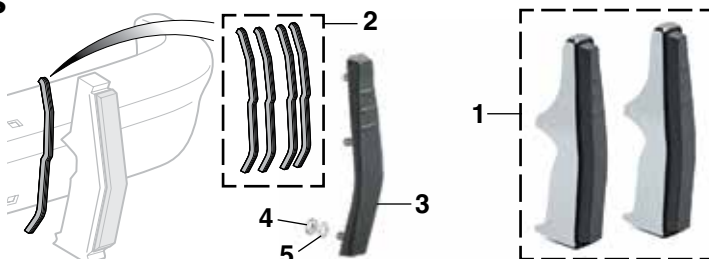

## LED Bolt Set for Your License Plate



LED Bolt Set contains chrome bolts which feature an integrated white LED that illuminates at a 90° angle. Ideal for use where extra light is needed. For 12-volt systems only.

PART	DESCRIPTION	APPLICATION	REQD (AR)	PRICE
36-4506-F	LED LICENSE PLATE BOLT SET			\$11.45

## Step up with Star-Lite



Star-Lite Bumper with Polymer Pad

Star-Lite Bumper with Diamond Tread

This Chrome Rear Star-Lite Step Bumper has a diamond tread on top for sure footing when bumper is used as a step. For more traction, #38-9737 features a step pad made from molded polymer to protect the bumper from scratches while the grid pattern adds more grip for sure footing. The internal mounted Backup Lights look great and make it safer to back up truck by illuminating a larger area, making it easier to see hazards.

Chrome Rear Step Bumpers give your truck the ability to tow up to 800 pounds tongue weight and 8,000 pounds trailer weight. These bumpers offer the ease of bolt-on installation, the convenience of a step and come complete with rear license plate lamps. Do not exceed truck manufacturer's recommended towing capacity. Bumper Mounting Kit #30-2098-F or #40-2052 is required when installing these rear bumpers.

## Chrome Rear Step Bumper - Star-Lite

PART	DESCRIPTION	APPLICATION	REQD	PRICE
38-9734	CHROME STEP BUMPER-STAR-LITE		(1)	\$399.95*
38-9737	CHROME STEP BUMPER-STAR-LITE		(1)	\$399.95*
	DIAMOND TREAD	73-79		
	W/TOP STEP PAD	73-79		

PART	DESCRIPTION	APPLICATION	REQD	PRICE
30-2098-F	REAR BUMPER MOUNTING KIT	F-SERIES	73-79 (1)	\$32.95
40-2052	REAR BUMPER MOUNTING KIT	BRONCO	78-79 (1)	\$45.95

\* Or \*\* after the sell price means your order will incur an Oversize Part Charge for each oversized part. \* Means extra charge will be \$20. \*\* Means extra charge will be \$50. Due to packing and/or transportation requirements, please allow additional time for delivery. Oversized Parts are not available for air delivery.

## Replacement Backup Light



36-4416-F

Lights can be easily spliced into the existing backup light wires so they will come on each time you shift into reverse. The additional light is excellent for hooking up trailers or boats in the dark since they are located closer to the hitch area.

However, in some cases factory wiring may not transfer enough power to properly illuminate the lights. For full illumination install a Backup Light Wiring Kit (sold separately #36-0735-F).

PART	DESCRIPTION	APPLICATION	REQD	PRICE
36-4416-F	REPLACEMENT BACKUP LIGHT-W/LENS		(2)	\$9.95
36-4206-F	REPLACEMENT LENS	FITS 36-4416 LIGHT	(2)	\$2.45
36-0227-F	REPLACEMENT BULB	FITS 36-4416 LIGHT	(2)	\$1.25

## Backup Light Wiring Kit



Backup Wiring Kit #36-0735-F Includes:

- Illuminated rocker switch
- 30 amp relay
- 15 amp in-line fuse
- Connectors
- Wires

The wiring kit includes a separate switch, enabling you to turn the lights on and off, eliminating the need and danger of having to leave the vehicle in reverse to utilize the lights.

PART	DESCRIPTION	APPLICATION	REQD	PRICE
36-0735-F	BACKUP LIGHT WIRING KIT	73-79	(1)	\$25.95



## Chrome Rear Step Bumper ... Style and Utility All in One

1973-79 Styleside

1978-79 Bronco



38-9731

38-9736

Chrome Rear Step Bumpers give your truck the ability to tow up to 800 pounds tongue weight and 8,000 pounds trailer weight. These bumpers offer the ease of bolt-on installation, the convenience of a step and come complete with rear license plate lamps. Do not exceed truck manufacturer's recommended towing capacity. Bumper Mounting Kit #30-2098-F or #40-2052 is required when installing these rear bumpers.

### Chrome Rear Step Bumper - Diamond Tread

This traditional utility bumper features a classic embossed steel top plate on a stylish and reliable step bumper.

PART	DESCRIPTION	APPLICATION	REQD	PRICE
38-9731	CHROME STEP BUMPER DIAMOND TREAD	73-79	(1)	\$369.95*
30-2098-F	REAR BUMPER MOUNTING KIT F-SERIES	73-79	(1)	\$32.95
40-2052	REAR BUMPER MOUNTING KIT BRONCO	78-79	(1)	\$45.95

## Replacement License Plate Lamp Sets

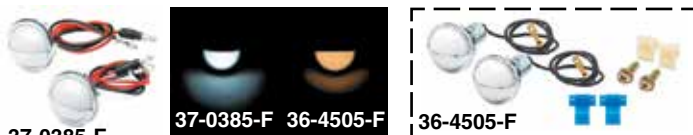

37-0385-F

37-0385-F 36-4505-F

36-4505-F

Fits Replacement Bumpers listed on pages 40 & 41 only.

**36-4505-F set includes 2 lamps, 2 quick splice connectors, 2 license plate grommets and 2 license plate screws.**

PART	DESCRIPTION	APPLICATION	REQD	PRICE
37-0385-F	LED LICENSE LAMP SET		(1)	\$19.95
36-4505-F	REPLACEMENT LICENSE LAMP SET		(1)	\$8.95
36-0222-F	REPLACEMENT BULB	FITS 36-4505-F LAMP	(2)	\$.85

### Chrome Rear Step Bumper - Polymer Pad

Classic style rear step bumper features a step pad made from molded polymer to protect the bumper from scratches. The grid pattern adds an excellent anti-skid surface for sure footing while loading and unloading.

PART	DESCRIPTION	APPLICATION	REQD	PRICE
38-9736	CHROME STEP BUMPER W/TOP STEP PAD	73-79	(1)	\$419.95*
30-2098-F	REAR BUMPER MOUNTING KIT F-SERIES	73-79	(1)	\$32.95
40-2052	REAR BUMPER MOUNTING KIT BRONCO	78-79	(1)	\$45.95

\* Or \*\* after the sell price means your order will incur an Oversize Part Charge for each oversized part. \* Means extra charge will be \$20. \*\* Means extra charge will be \$50. Due to packing and/or transportation requirements, please allow additional time for delivery. Oversized Parts are not available for air delivery.

## Styleside Rear Roll Pans

1973-79 F100 F150 F250 F350



48-1530

**LED License Plate Bolt Set - See Page 40**

PART	DESCRIPTION	APPLICATION	REQD	PRICE
48-1530	REAR ROLL PAN W/LICENSE	STYLESIDE 73-79	(1)	\$229.95
48-1550	REAR ROLL PAN W/O LICENSE	STYLESIDE 73-79	(1)	\$159.95



48-1530



48-1550

## Upper Race Track Style Molding

1977-79 F100 F150 F250 F350 Styleside

1978-79 Bronco

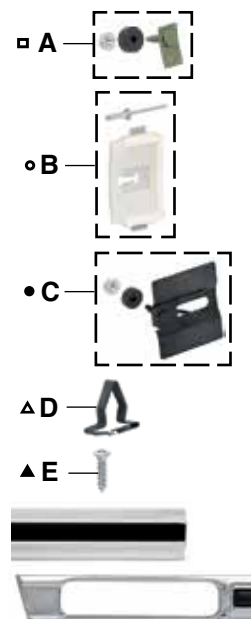
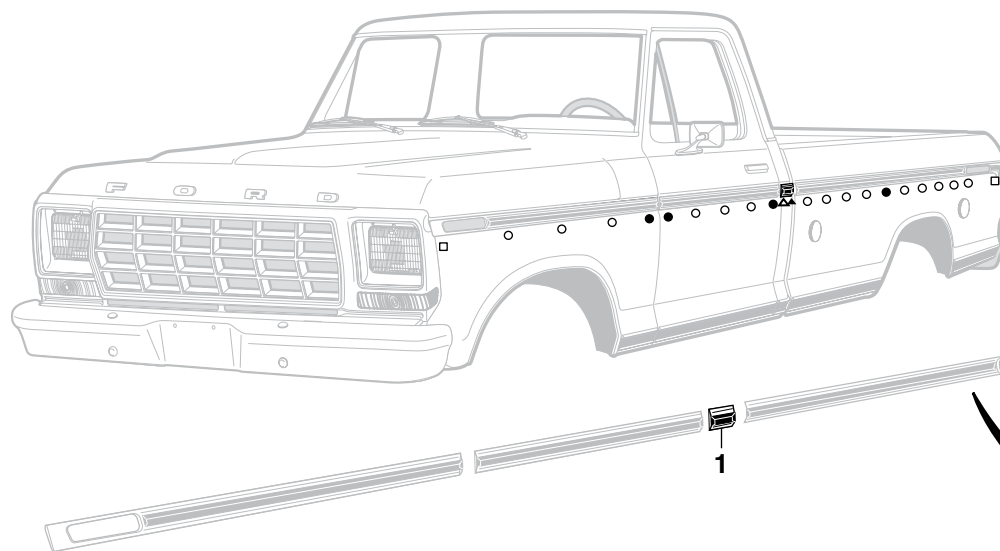

PART	ILL#	DESCRIPTION	APPLICATION	REQD	PRICE
49-2860	(1)	CAB CORNER MOLDING-UPPER	STYLESIDE 77-79	(2)	\$24.95
40-1652	(A)	MOLDING CLIP W/NUT	77-79	(4)	\$2.25
40-1653	(B)	MOLDING CLIP W/RIVET	77-79	(30)	\$1.95
40-1654	(C)	MOLDING CLIP W/NUT	77-79	(8)	\$3.95
40-1647	(D)	MOLDING CLIP	STYLESIDE 77-79	(2)	\$1.95
40-0435	(E)	MOLDING SCREW-CHROME	STYLESIDE 77-79	(2)	\$.65

All Molding Includes Molding Clips for Installation

## Upper Side Molding

1973-79 F100 F150 F250 F350 Styleside

1978-79 Bronco

All Molding Includes Molding Clips for Installation

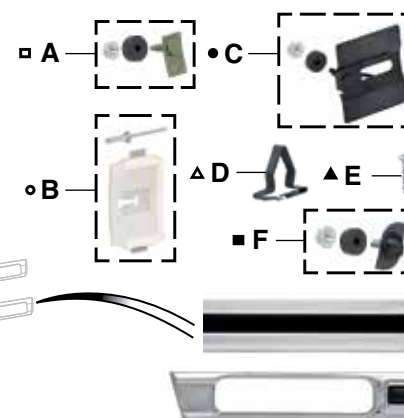
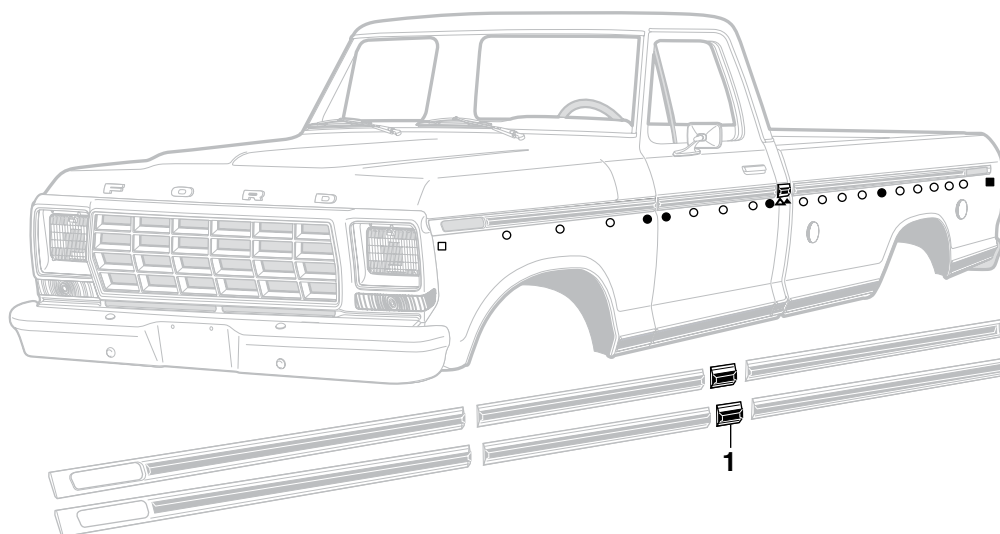

PART	ILL#	DESCRIPTION	APPLICATION	REQD	PRICE
49-2860	(1)	CAB CORNER MOLDING-UPPER	STYLESIDE 73-79	(2)	\$24.95
40-1652	(A)	MOLDING CLIP W/NUT	73-79	(2)	\$2.25
40-1653	(B)	MOLDING CLIP W/RIVET	73-79	(30)	\$1.95
40-1654	(C)	MOLDING CLIP W/NUT	73-79	(8)	\$3.95
40-1647	(D)	MOLDING CLIP	STYLESIDE 73-79	(2)	\$1.95
40-0435	(E)	MOLDING SCREW-CHROME	STYLESIDE 73-79	(2)	\$.65
40-1655	(F)	MOLDING CLIP W/NUT	73-79	(2)	\$1.95

## Lower Race Track Style Molding

1977-79 F100 F150 F250 F350 Styleside

1978-79 Bronco

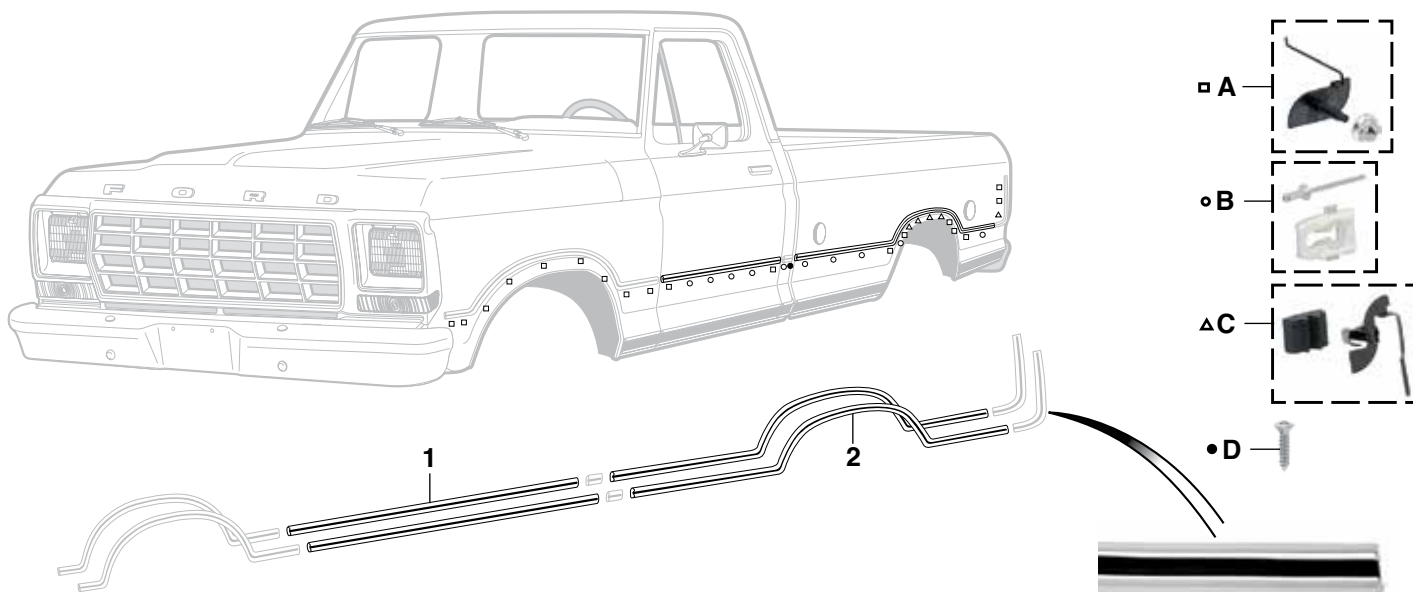

All Molding Includes Molding Clips for Installation

PART	ILL#	DESCRIPTION	APPLICATION	REQD	PRICE
49-2834	(1)	FRONT DOOR MOLDING-LOWER	77-79	(2)	\$59.95
49-2854	(2)	BED MOLDING-LOWER-LH	SHORTBED 77-79	(1)	\$179.95*
49-2856		BED MOLDING-LOWER-LH	"A" LONGBED 77-79	(1)	\$179.95**
49-2857		BED MOLDING-LOWER-RH	"A" LONGBED 77-79	(1)	\$179.95**

\* Or \*\* after the sell price means your order will incur an Oversize Part Charge for each oversized part. \* Means extra charge will be \$20. \*\* Means extra charge will be \$50. Due to packing and/or transportation requirements, please allow additional time for delivery. Oversized Parts are not available for air delivery.

PART	ILL#	DESCRIPTION	APPLICATION	REQD	PRICE
49-2858		QUARTER PANEL MOLDING-LH	BRONCO 78-79	(1)	\$179.95**
49-2859		QUARTER PANEL MOLDING-RH	BRONCO 78-79	(1)	\$179.95**
40-1615	(A)	MOLDING CLIP-W/NUT	77-79	(38)	\$1.95
40-1616	(B)	MOLDING CLIP-W/RIVET	77-79	(20)	\$1.95
40-1617	(C)	MOLDING CLIP	77-79	(10)	\$2.95
40-0435	(D)	MOLDING SCREW-CHROME	STYLESIDE 77-79	(2)	\$.65

Note: "A" Does not fit F350 pickups with 140" wheelbase.

## Styleside Lower Side Molding

1973-79 F100 F150 F250 F350

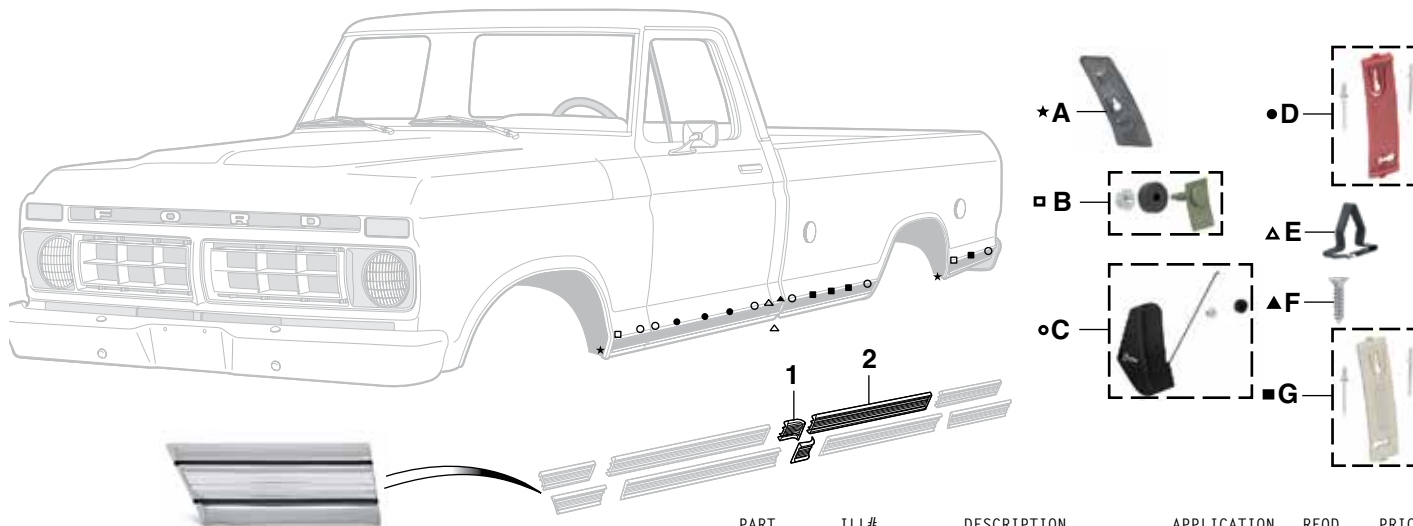

All Molding Includes Molding Clips for Installation

PART	ILL#	DESCRIPTION	APPLICATION	REQD	PRICE
49-2770	(1)	CAB CORNER MOLDING-LOWER-LH	STYLESIDE 73-79	(1)	\$54.95
49-2771		CAB CORNER MOLDING-LOWER-RH	STYLESIDE 73-79	(1)	\$54.95

PART	ILL#	DESCRIPTION	APPLICATION	REQD	PRICE
49-2772	(2)	BED MOLDING-LWR FRONT-LH	SHORTBED 73-79	(1)	\$89.95
40-1674	(A)	MOLDING CLIP BRACKET-LH	STYLESIDE 73-79	(2)	\$3.95
40-1675		MOLDING CLIP BRACKET-RH	STYLESIDE 73-79	(2)	\$3.95
40-1652	(B)	MOLDING CLIP W/NUT	STYLESIDE 73-79	(4)	\$2.25
40-1649	(C)	MOLDING CLIP W/NUT	STYLESIDE 73-79	(12)	\$3.95
40-1651	(D)	MOLDING CLIP W/RIVETS	STYLESIDE 73-79	(6)	\$1.95
40-1647	(E)	MOLDING CLIP	STYLESIDE 73-79	(4)	\$1.95
40-0435	(F)	MOLDING SCREW-CHROME	STYLESIDE 73-79	(2)	\$.65
40-1658	(G)	MOLDING CLIP W/RIVETS	STYLESIDE 73-79	(8)	\$1.95



## Styleside Tailgate Molding

1973-79 F100 F150 F250 F350

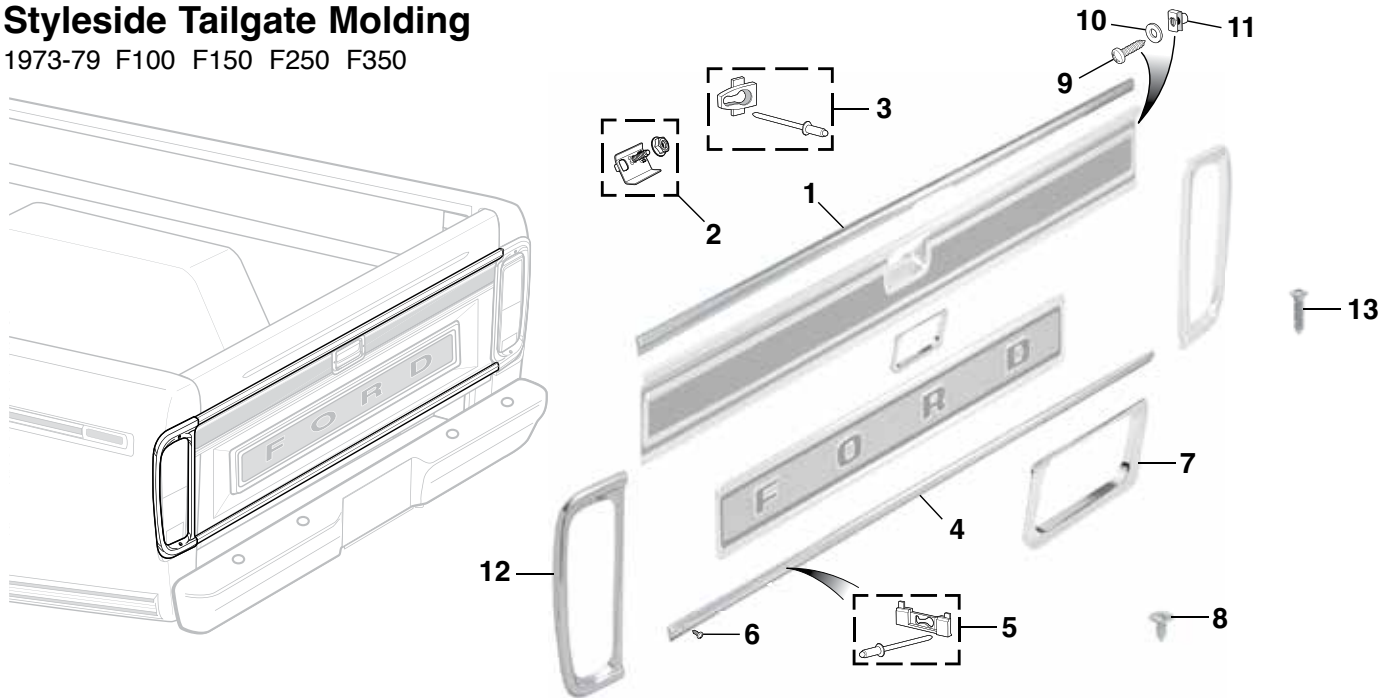

PART	ILL#	DESCRIPTION	APPLICATION	REQD	PRICE
49-2890	(1)	TAILGATE MOLDING-UPPER	STYLESIDE 73-79	(1)	\$40.95
40-1661	(2)	MOLDING CLIP W/NUT	STYLESIDE 73-79	(2)	\$1.95
40-1656	(3)	MOLDING CLIP W/RIVET	STYLESIDE 73-79	(6)	\$1.25
49-2894	(4)	TAILGATE MOLDING-LOWER	STYLESIDE 73-79	(1)	\$40.95
40-1657	(5)	MOLDING CLIP W/RIVET	STYLESIDE 73-79	(7)	\$1.25
40-0408	(6)	SCREW-MOLDING	STYLESIDE 73-79	(2)	\$.65
49-8411	(7)	TAILGATE HANDLE MOLDING	STYLESIDE 73-79	(1)	\$19.95
40-0436	(8)	SCREW-MOLDING	STYLESIDE 73-79	(2)	\$.65

### All Molding and Panels Include Mounting Hardware for Installation

PART	ILL#	DESCRIPTION	APPLICATION	REQD	PRICE
40-0446	(9)	SCREW-PANEL	STYLESIDE 73-79	(6)	\$.65
30-0642-F	(10)	WASHER-PANEL	STYLESIDE 73-79	(6)	\$.75
30-0909-F	(11)	U-NUT-PANEL	STYLESIDE 73-79	(6)	\$.65
49-3188	(12)	TAIL LIGHT BEZEL-LH	STYLESIDE 73-79	(1)	\$27.95
40-0435	(13)	SCREW-BEZEL-CHROME	STYLESIDE 73-79	(4)	\$.65

## Tailgate Molding

1978-79 Bronco

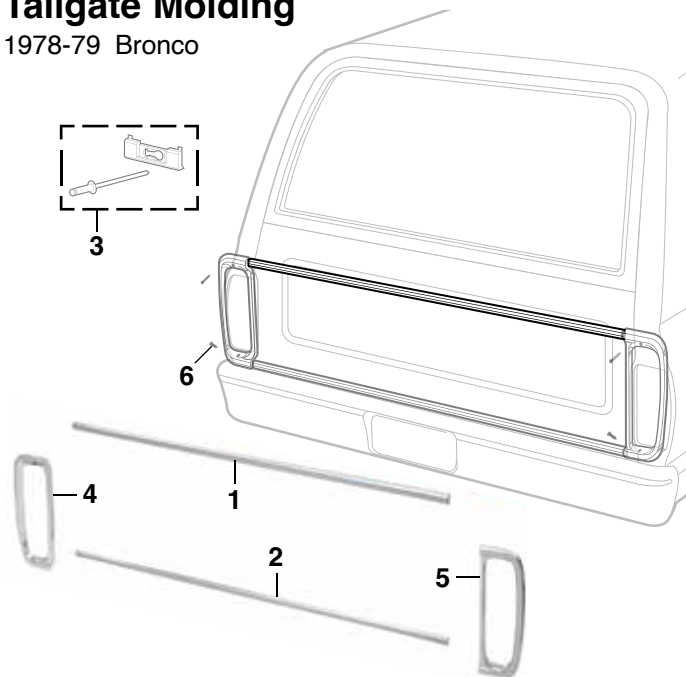

### All Molding Includes Mounting Hardware for Installation

PART	ILL#	DESCRIPTION	APPLICATION	REQD	PRICE
49-2898	(1)	TAILGATE MOLDING-UPPER	BRONCO 78-79	(1)	\$74.95
49-2899	(2)	TAILGATE MOLDING-LOWER	BRONCO 78-79	(1)	\$59.95
40-1657	(3)	MOLDING CLIP W/RIVET	BRONCO 78-79	(14)	\$1.25
49-3188	(4)	TAIL LIGHT BEZEL-LH	BRONCO 78-79	(1)	\$27.95
49-3189	(5)	TAIL LIGHT BEZEL-RH	BRONCO 78-79	(1)	\$27.95
40-0435	(6)	SCREW-BEZEL-CHROME	BRONCO 78-79	(4)	\$.65

## Cab Back Belt Molding

1973-79 F100 F150 F250 F350

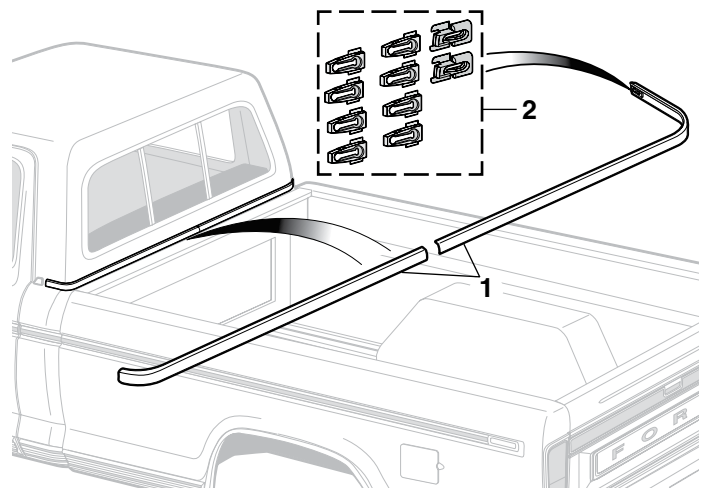

### All Molding Includes Mounting Clips for Installation

PART	ILL#	DESCRIPTION	APPLICATION	REQD	PRICE
49-2790	(1)	BACK BELT MOLDING SET	"A" REG CAB 73-79	(1)	\$44.95
49-2792		BACK BELT MOLDING SET	"B" REG CAB 73-79	(1)	\$57.95
49-2790		BACK BELT MOLDING SET	"A" CREW CAB 73-79	(1)	\$44.95
49-2792		BACK BELT MOLDING SET	"B" CREW CAB 73-79	(1)	\$57.95
49-2793		BACK BELT MOLDING SET	SUPER CAB 74-79	(1)	\$62.95
40-1678	(2)	BACK BELT MOLDING CLIP SET	F-SERIES 73-79	(1)	\$2.45

Note: "A" For models with in-cab tank.  
"B" For models without in-cab tank.

## OE Style Aluminum Wheel Arch Molding Kit ... Quick and Easy Replacement

1973-79 F100 F150 F250 F350 Styleside  
1978-79 Bronco



49-3029

PART	DESCRIPTION	APPLICATION	REQD	PRICE
49-3029	WHEEL ARCH MOLDING KIT-4PC "A"	73-79	(1)	\$89.95
49-3024	WHEEL ARCH MOLDING-FRONT-LH	73-79	(1)	\$24.95
49-3025	WHEEL ARCH MOLDING-FRONT-RH	73-79	(1)	\$24.95
49-3026	WHEEL ARCH MOLDING-REAR-LH "A"	73-79	(1)	\$24.95
49-3027	WHEEL ARCH MOLDING-REAR-RH "A"	73-79	(1)	\$24.95

Note: "A" Not for F350 models with 140" Wheel Base.



**NEW**

F350 1973-1979  
With 140" Wheel Base

All necessary mounting hardware is included.

Sold as Set of 4

PART	DESCRIPTION	APPLICATION	REQD	PRICE
49-3038	ARCH MOLDING-REAR-LH 140" WB	F350	73-79 (1)	\$77.95
49-3039	ARCH MOLDING-REAR-RH 140" WB	F350	73-79 (1)	\$77.95
40-0436	SCREW-MOLDING		73-79 (32)	\$.65

## Flexy-Flares™ ... To Cover Those Wide Tires



49-3716

Flexy-Flares™ provide protection from mud, dirt, gravel and salt and are a necessity in many states where wide tires must be covered by a fender. Constructed from EDPM synthetic rubber, they won't crack, peel or droop in extreme temperatures. These heavy-duty flares use a wire insert on outer edge for extra strength and added rigidity, and the built-in curvature allows the flare to fit the fenderwell without wrinkles or buckling. Flexy-Flares™ extend your fenders 3" and come with hardware packs for easy installation. **Set of 4**

PART	DESCRIPTION	APPLICATION	REQD	PRICE
49-3716	FLEXY-FLARES FENDER EXTENSION 3"	STYLESIDE 73-79	(1)	\$99.45
49-3716	FLEXY-FLARES FENDER EXTENSION 3"	BRONCO 78-79	(1)	\$99.45

## Styleside Stainless Steel Fender Trim Molding



49-3731

Custom fit Polished Stainless Steel Fender Trim Molding features a mirror finish that dresses up your truck while protecting your wheel wells.

Guaranteed to fit and installs easily without bending or cutting. Rubber trim and hardware included; drilling is required to the bottom of the wheel wells for installation.

Sold as Set of 4

PART	DESCRIPTION	APPLICATION	REQD	PRICE
49-3731	FENDER TRIM MOLDING-4PC	STYLESIDE 73-79	(1)	\$129.95
49-3731	FENDER TRIM MOLDING-4PC	BRONCO 78-79	(1)	\$129.95

## Drip Rail Molding and Window Visor



Drip Rail Molding

49-3098

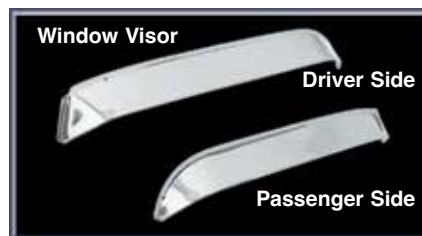

Window Visor

Driver Side

Passenger Side

PART	DESCRIPTION	APPLICATION	REQD	PRICE
49-3098	DRIP RAIL MOLDING-LH	BRONCO & STD CAB 73-79	(1)	\$26.45
49-3099	DRIP RAIL MOLDING-RH	BRONCO & STD CAB 73-79	(1)	\$26.45
49-3078	DRIP RAIL MOLDING-LH	CREW CAB 73-79	(1)	\$24.95
49-3079	DRIP RAIL MOLDING-RH	CREW CAB 73-79	(1)	\$24.95
48-0738	WINDOW VISOR SET-STAINLESS		73-79 (1)	\$34.95

Window Visor allows you to keep your windows partially open to have fresh air constantly circulating while keeping rain, wind and noise out. Helps reduce damaging heat build-up and comes with one Window Visor for each door. Mounting hardware included.



## Aluminum Running Boards Give You a Step Up



38-3720-F



**Extruded Aluminum Running Boards** feature rugged extruded aluminum finished with a brite-dip anodized coating for durability. Rough tape runs the entire length of the boards for secure stepping all year round.



**Diamond Tread Running Boards** are constructed of thick gauge aluminum for strength and the diamond tread provides traction for secure stepping in all kinds of weather.

Full-size stone guards protect the Diamond Tread and Extruded Running Boards from road debris. Mounting brackets are made from heavy-duty steel for added strength.

PART	DESCRIPTION	APPLICATION	REQD	PRICE
<b>Extruded Aluminum Running Board</b>				
38-3720-F	RUNNING BOARDS-CAB-EXTRUDED	F-SERIES	73-79 (1)	\$399.95
38-3722-F	RUNNING BOARDS-BED-EXTRUDED "A"	LONGBED	73-79 (1)	\$294.95
<b>Diamond Tread Running Board</b>				
38-3730-F	RUNNING BOARDS-CAB-DIAMOND TREAD	F-SERIES	73-79 (1)	\$459.95
49-3831	RUNNING BOARDS-BED-DIAMOND TREAD	SHORTBED	73-79 (1)	\$247.95
38-3732-F	RUNNING BOARDS-BED-DIAMOND "A"	LONGBED	73-79 (1)	\$319.95

Note: "A" Does not fit F350 pickups with 140" wheelbase.

## Stainless Steel Rocker Panel Trim Covers Up Rust and Scratches



Stainless Steel Rocker Panel Trim features a polished mirror finish that dresses up your truck and covers up rust and scratches.

Easy installation with 3M™ tape, included. No drilling required.

PART		DESCRIPTION				APPLICATION		REQD	PRICE	
49-3741	ROCKER	PANEL	TRIM	SET	STD	CAB	SHORTBED	73-79	(1)	\$231.30
49-3743	ROCKER	PANEL	TRIM	SET	STD	CAB	LONGBED	73-79	(1)	\$231.30
49-3746	ROCKER	PANEL	TRIM	SET			BRONCO	78-79	(1)	\$218.32

## Fuel Door Cover



42-1008

Fuel Door Cover is designed to withstand harsh conditions and installs securely with 3M™ tape, included. Requires no drilling or cutting and installs in seconds!

PART	DESCRIPTION	REQD	PRICE
42-1008	FUEL DOOR COVER-STAINLESS STEEL	(1)	\$26.99

## Custom Flexible Chrome Trim ... Design it – Cut it – Install it

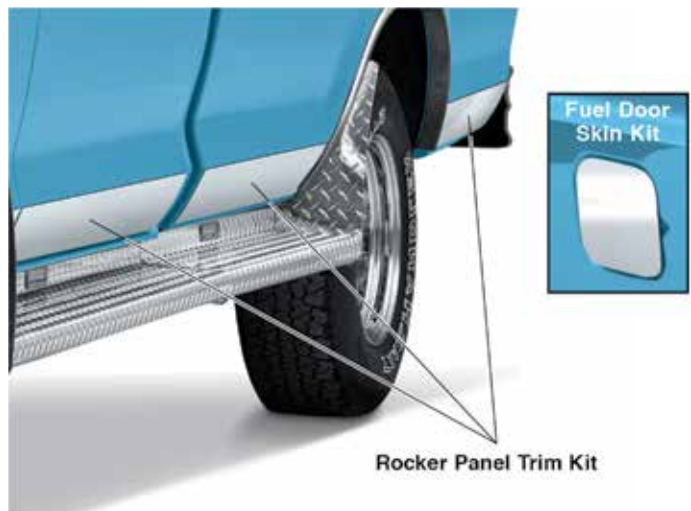

Rocker Panel Trim Kit

Add design accents and trim on your vehicle in traditional patterns or create a unique custom look with Flexible Universal Chrome Trim. Available in four widths, any combination of the kits can be used to achieve a desired look. Chrome ABS Trim is scratch-resistant, UV coated with a bright chrome finish and easily cuts with sharp scissors and features 3M™ adhesive peel-off backing. Pattern material is included for design and fitment of the flexible chrome laminate. Use provided sandpaper to clean up any edges or corners. Always double-check all measurements of materials needed for your design for your vehicle against available sizes of kits.

Does not fit F350 pickups with 140" wheelbase.

PART	DESCRIPTION	APPLICATION	REQD	PRICE
37-7280-F	CHROME ROCKER TRIM KIT	5PC 5" X 54"	(AR)	\$202.04
37-7281-F	CHROME ROCKER TRIM KIT	5PC 6" X 54"	(AR)	\$202.04
37-7282-F	CHROME ROCKER TRIM KIT	5PC 7" X 54"	(AR)	\$250.38
37-7283-F	CHROME ROCKER TRIM KIT	5PC 8" X 54"	(AR)	\$250.38
37-7284-F	CHROME PILLAR POST TRIM KIT	5PC 5" X 24"	(AR)	\$110.05
37-7285-F	CHROME FUEL DOOR SKIN KIT	1PC 8" X 8"	(AR)	\$34.28



## Sliding Rear Windows ... Easy Single Hand Access



49-6832

PART	DESCRIPTION	APPLICATION	REQD	PRICE
49-6832	SLIDING REAR WINDOW-DARK GRAY	F-SERIES 73-79	(1)	\$334.95**
38-4806-F	LATCH ASSEMBLY-REPLACEMENT "A"	F-SERIES 73-79	(1)	\$7.95
49-9286	REAR WINDOW RUBBER "B"	F-SERIES 73-79	(1)	\$30.95
49-9287	REAR WINDOW RUBBER "C"	F-SERIES 73-77	(1)	\$34.95
49-9288	REAR WINDOW RUBBER "D"	F-SERIES 77-79	(1)	\$34.95
38-0796-F	WINDSHIELD STICK	F-SERIES 73-79	(1)	\$ .99

Note: "A" Fits sliding rear windows listed above only.  
 "B" Without groove for chrome trim.  
 "C" With groove for wide molded chrome trim.  
 "D" With groove for narrow flexible chrome trim.



Designed to update classic and older model pickups. Features locking latches, aluminum frames and dual sliding panels.

Use the Windshield Stick tool to install or remove windows or window rubber. While installing a new window, it would be a great time to replace cab to rear window rubber.

\* Or \*\* after the sell price means your order will incur an Oversize Part Charge for each oversized part. \* Means extra charge will be \$20. \*\* Means extra charge will be \$50. Due to packing and/or transportation requirements, please allow additional time for delivery. Oversized Parts are not available for air delivery.

## Paint Protection Film

Made from rugged, clear, 8-mil thick polyurethane paint protection film that features a clear-coat finish for maximum shine and durability. Once applied, this material is virtually invisible yet helps prevent chipping, scratching and scuffing to the vulnerable areas of your vehicle.

### Rocker Panel Protection Film



38-9035-F  
\$169.95

Kit contains two 9" wide x 15' rolls, installation squeegees and instructions.

### Door Edge Protection Film



38-0308-F  
\$13.25

Contains 3/8" wide x 12' roll and instructions.

### Bed Rail Protection Film



38-3199-F  
\$74.95

Kit contains 4" wide x 17' roll, installation squeegee and instructions.

### Threshold Protection Film



37-8029-F  
\$19.95

Kit contains 2-3/4" wide x 5' roll, installation squeegee and instructions.

### Hood Protection Film



38-0274-F  
\$54.95

Kit contains 12" wide x 6' roll and installation instructions.

## 4 EASY WAYS TO ORDER PARTS

**ONLINE** [www.LMCTRUCK.com](http://www.LMCTRUCK.com)  
*Fast, Simple & Safe!*

**PHONE** (800) 562-8782

**FAX** (800) 541-8525 USA & Canada  
 (913) 599-0323 Worldwide

**MAIL** P.O. Box 14991  
 Lenexa, KS 66285-4991

## Headlight Protection Film

Headlight Protection Film is made from scratch-resistant, 30-mil thick press-polished PVC material that features a UV inhibitor to prevent shrinking and discoloration, combined with the strongest clear adhesive available for maximum durability and distortion-free light transmission. Proven to withstand a barrage of 1" diameter stones at speeds up to 120 mph with no damage to lens. Kit contains pre-cut film, installation squeegee and instructions. Without cutouts for headlight alignment pins where equipped.



PART	DESCRIPTION	7"	PRICE
36-0317-F	HEADLIGHT FILM KIT		\$16.95

## Side Window and Molding

1974-79 Super Cab

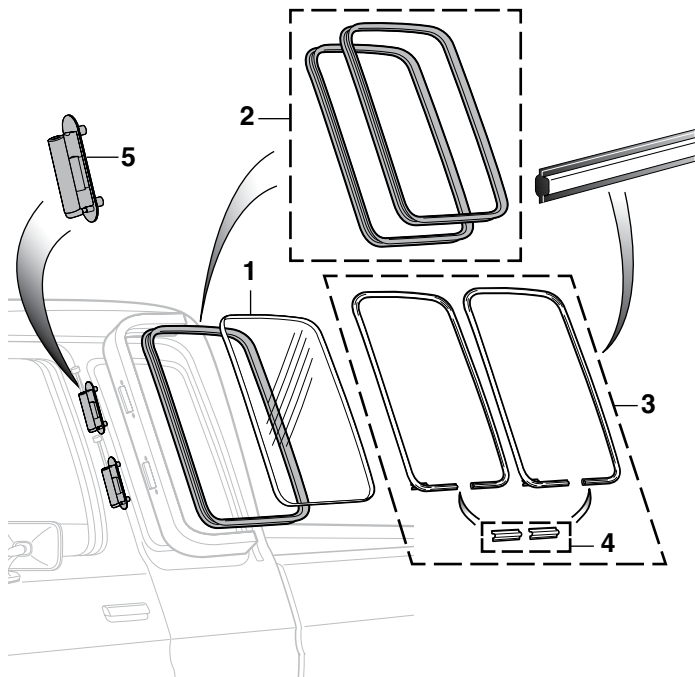

PART	ILL#	DESCRIPTION	APPLICATION	REQD	PRICE
49-7280	(1)	SIDE WNDW GLASS-CLEAR-LH"A"	SUPER CAB 74-79	(1)	\$17.95
49-7281		SIDE WNDW GLASS-CLEAR-RH"A"	SUPER CAB 74-79	(1)	\$17.95
49-7282		SIDE WNDW GLASS-TINT-LH "A"	SUPER CAB 74-79	(1)	\$17.95
49-7283		SIDE WNDW GLASS-TINT-RH "A"	SUPER CAB 74-79	(1)	\$17.95
49-9242	(2)	SIDE WINDOW SEAL SET "A"B"	SUPER CAB 74-79	(1)	\$39.95
49-9243		SIDE WINDOW SEAL SET "A"C"	SUPER CAB 74-77	(1)	\$29.45
49-9244		SIDE WINDOW SEAL SET "A"D"	SUPER CAB 77-79	(1)	\$44.95
49-9245		SIDE WINDOW SEAL SET "E"	SUPER CAB 74-79	(1)	\$59.95
Flexible Chrome Trim Set #49-2720 is not original equipment for 1974-76 but can be used if #49-9244 Side Window Seal Set is purchased.					
49-2720	(3)	FLEXIBLE CHROME TRIM SET"F"	SUPER CAB 77-79	(1)	\$16.95
49-2719	(4)	MOLDING JOINT COVER SET	SUPER CAB 77-79	(1)	\$2.95
49-2721	(5)	RETAINER-WINDOW HINGE	SUPER CAB 74-79	(4)	\$14.95

Note: "A" For stationary window.  
 "B" Without groove for chrome trim.  
 "C" With groove for wide molded chrome trim.  
 "D" With groove for flexible chrome trim.  
 "E" For moveable window.  
 "F" Must be sized and cut to fit. One set does both windows.

## Side Window and Molding

1978-79 Bronco

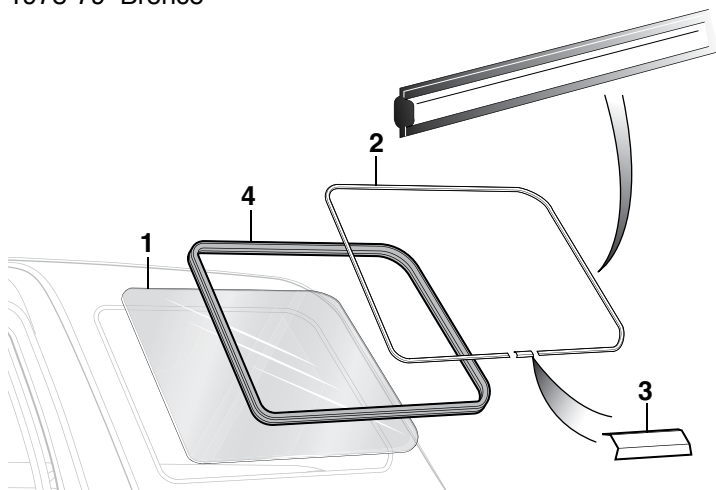

PART	ILL#	DESCRIPTION	APPLICATION	REQD	PRICE
49-9784	(1)	SIDE GLASS-LH-CLEAR	BRONCO 78-79	(1)	\$109.95
49-9785		SIDE GLASS-RH-CLEAR	BRONCO 78-79	(1)	\$109.95
49-9786		SIDE GLASS-LH-GREEN TINTED	BRONCO 78-79	(1)	\$104.95
49-9787		SIDE GLASS-RH-GREEN TINTED	BRONCO 78-79	(1)	\$104.95
49-2718	(2)	FLEXIBLE CHROME TRIM "A"	BRONCO 78-79	(2)	\$15.95
49-2699	(3)	MOLDING JOINT COVER	BRONCO 78-79	(2)	\$1.25
49-9416	(4)	BODY SIDE WINDOW SEAL "B"	BRONCO 78-79	(2)	\$32.95
49-9417		BODY SIDE WINDOW SEAL "C"	BRONCO 78-79	(2)	\$74.95

Note: "A" Must be sized and cut to fit.  
 "B" Without groove for flexible chrome trim. Not for use on models equipped with original sliding windows or dark tinted one-way glass.  
 "C" With groove for flexible chrome trim. Not for use on models equipped with original sliding windows or dark tinted one-way glass.

## Glass Tools



38-0796-F

**Windshield Stick** A glass installer's most useful tool! Can be used to install or remove windows or window rubber. This plastic tool measures 8" in length for an easy grip.

PART	DESCRIPTION	PRICE
38-0796-F	WINDSHIELD STICK	\$ .99



38-0763-F

**Hook Tool** helps remove and install rubber mounted glass. The tool has an angled end for easier fitting of the glass inside the rubber seal. Features a round steel ball on the tip to protect against damage to the rubber seal, glass and painted surfaces.

PART	DESCRIPTION	PRICE
38-0763-F	HOOK TOOL	\$7.95



38-0762-F

**Rope-In Tool** inserts 1/4" diameter nylon rope through its stem and seats it in the groove of the seal as it is pulled around the perimeter of the seal. With the glass properly positioned on the vehicle, simply pull the rope and the seal then pops over the pinchweld to hold the glass firmly in place. Includes enough rope to fit around even the largest truck windows.

PART	DESCRIPTION	PRICE
38-0762-F	ROPE-IN TOOL	\$12.95

**Windshield Stick** A glass installer's most useful tool! Can be used to install or remove windows or window rubber. This plastic tool measures 8" in length for an easy grip.



38-0796-F

**Windshield and Glass Sealant** is silicone and seals windshields, windows, sunroofs and more. Flows into leaks like water but dries to form a flexible, tough, clear seal resistant to extreme temperatures, vibration, shock and most chemicals.



38-0783-F

## Windshield and Rear Window Installation Tips:

1. Fit your new window rubber to your cab first, then install the window glass.
2. Use a rubber friendly lubricant such as WD40 and the Windshield Stick (#38-0796-F) to ease installation and avoid damaging your window rubber.
3. Window rubber shrinks; your new window rubber may appear slightly larger than the original prior to installation.



**TINTED** Windshield has a full light green tint to glass.



**SHADED** Windshield has a full light green tint with a dark band at the top of glass.

## Windshield and Seal

1973-79 F100 F150 F250 F350  
1978-79 Bronco

PART	ILL#	DESCRIPTION	APPLICATION	REQD	PRICE
49-9720-T	(1)	WINDSHIELD-CLEAR	"A"	73-79 (1)	\$149.95
49-9722-T		WINDSHIELD-SHADED	"A"	73-79 (1)	\$149.95
49-9724-T		WINDSHIELD-TINTED	"A"	73-79 (1)	\$159.95
49-9231	(2)	WINDSHIELD RUBBER	"B"	73-79 (1)	\$39.95
49-9233		WINDSHIELD RUBBER	"C"	F-SERIES 73-77 (1)	\$42.95
49-9238		WINDSHIELD RUBBER	"D"	77-79 (1)	\$42.95
49-2730	(3)	MOLDING JOINT COVER	F-SERIES	73-77 (2)	\$2.95
49-2712	(4)	FLEXIBLE CHROME TRIM SET		77-79 (1)	\$34.95
49-2714	(5)	MOLDING CORNER SET-4PC		77-79 (1)	\$5.95
38-0783-F		SEALANT	1.5 OZ TUBE		\$5.95
38-0796-F		WINDSHIELD STICK		73-79 (1)	\$9.99

Note: "A" Does not include bracket for rear view mirror.  
"B" Without groove for chrome trim.  
"C" With groove for wide molded chrome trim.  
"D" With groove for flexible chrome trim.

-T after a part number means that part must be shipped Truck Freight. An additional \$150.00 will be charged to your order for delivery in the 48 contiguous United States. Orders outside of the 48 states will be quoted. Additional delivery time required.

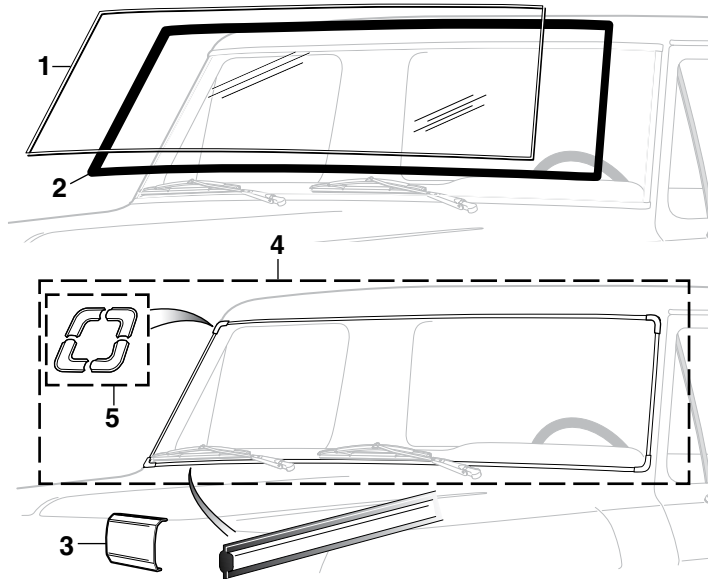

## Rear Window and Seal

1973-79 F100 F150 F250 F350

PART	ILL#	DESCRIPTION	APPLICATION	REQD	PRICE
49-9770	(1)	REAR WINDOW-CLEAR	F-SERIES	73-79 (1)	\$74.95*
49-9772		REAR WINDOW-TINTED	F-SERIES	73-79 (1)	\$67.95*
49-9286	(2)	REAR WINDOW RUBBER	"A"	F-SERIES 73-79 (1)	\$30.95
49-9287		REAR WINDOW RUBBER	"B"	F-SERIES 73-77 (1)	\$34.95
49-9288		REAR WINDOW RUBBER	"C"	F-SERIES 77-79 (1)	\$34.95
49-2720	(3)	FLEXIBLE CHROME TRIM SET	F-SERIES	77-79 (1)	\$16.95
49-2719	(4)	MOLDING JOINT COVER SET	F-SERIES	73-79 (1)	\$2.95
49-6836	(5)	LATCH ASSEMBLY-OE STYLE	F-SERIES	73-79 (1)	\$2.95
49-6837	(6)	LATCH ASSEMBLY W/2ND CATCH	F-SERIES	73-79 (1)	\$7.95
49-6841	(7)	SCREW KIT-4PC	F-SERIES	73-79 (1)	\$1.25
38-0783-F		WINDOW & GLASS SEALANT	1.5 OZ TUBE		\$5.95

Note: "A" Without groove for chrome trim.  
"B" With groove for wide molded chrome trim.  
"C" With groove for flexible chrome trim.

\* Or \*\* after the sell price means your order will incur an Oversize Part Charge for each oversized part. \* Means extra charge will be \$20. \*\* Means extra charge will be \$50. Due to packing and/or transportation requirements, please allow additional time for delivery. Oversized Parts are not available for air delivery.

#49-6837 features a 2nd catch that adds an extra level of security to your truck from thieves or accidental openings of your sliding rear window. It includes a new design latch with an added 2nd catch that must be unlocked before the window can be opened.

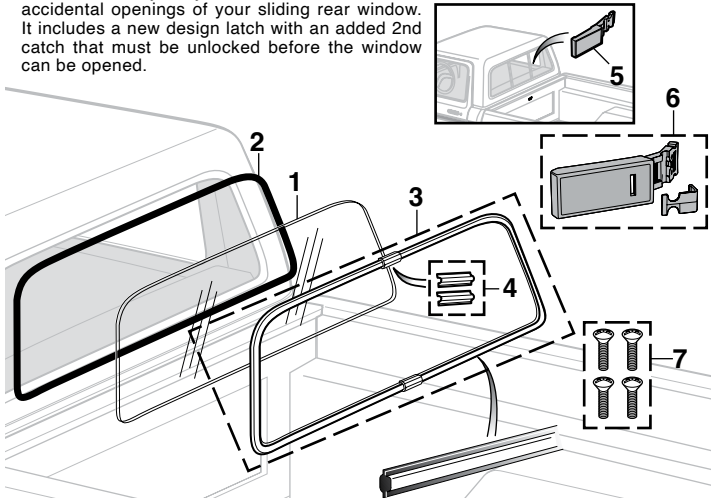

## Double Black Film Kit

Easy-to-install Double Black Film Kit with self-adhesive backing measures 20" x 60", makes glass more shatter resistant and offers maximum protection from the sun while only allowing a 5% light transmission.

Check state and local laws before ordering.

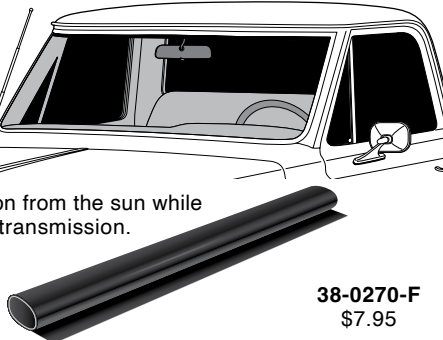

38-0270-F  
\$7.95

## Locking Strip Tool



38-0731-F  
\$6.45

Locking Strip Tool is used to install the locking strip around windshields, side windows and rear windows. Features plastic screwdriver handle for a comfortable grip and steel shaft with double-ended tip for use on multiple applications.





## Aluminum Door Sill Plate Set and Stainless Steel Threshold Plate Set



These rugged Aluminum Door Sill Plate Sets and Stainless Steel Threshold Plate Sets protect your thresholds from scuffs and scrapes. Threshold Plate Sets are a great complement to running boards. Sold as a set of two.

PART	DESCRIPTION	APPLICATION	REQD	PRICE
<b>Door Sill Plate Sets</b>				
49-7740	DOOR SILL PLATE SET W/SCREWS	REG CAB	73-79 (1)	\$54.95
49-7740	DOOR SILL PLATE SET W/SCREWS "A"	CREW CAB	73-79 (2)	\$54.95
40-0435	SCREW-CHROME		73-79 (AR)	\$ .65

PART	DESCRIPTION	APPLICATION	REQD	PRICE
<b>Threshold Plate Sets</b>				
49-7712	THRESHOLD PLATE SET	STAINLESS F-SERIES	73-79 (1)	\$21.95
49-7712	THRESHOLD PLATE SET	STAINLESS BRONCO	78-79 (1)	\$21.95

Note: "A" Door Sill Plates for crew cab rear doors must be cut to fit like original.

## Chrome Door Handles and Chrome Tailgate Chain Set



49-7648

49-8425



40-3155

PART	DESCRIPTION	APPLICATION	REQD	PRICE
49-7648	CHROME OUTSIDE DOOR HANDLE-LH	73-79	(1)	\$14.95
49-7649	CHROME OUTSIDE DOOR HANDLE-RH	73-79	(1)	\$14.95
49-7648	CHROME OUTSIDE DOOR HANDLE-LH-RR	CREW CAB	73-79 (1)	\$14.95
49-7649	CHROME OUTSIDE DOOR HANDLE-RH-RR	CREW CAB	73-79 (1)	\$14.95
49-8425	CHROME TAILGATE RELEASE HANDLE	BRONCO	78-79 (1)	\$39.95
40-3155	CHROME TAILGATE CHAIN SET	FLARESIDE	73-79 (1)	\$47.95

## Door Lock Sets

1973-79 F100 F150 F250 F350

1978-79 Bronco



47-0699



47-0696

PART	DESCRIPTION	APPLICATION	REQD	PRICE
47-0699	LOCK SET-DOOR/IGNITION	"A"	73-79 (1)	\$29.95
47-0696	DOOR LOCK CYL SET W/KEYS		73-79 (1)	\$15.95

Note: "A" Lock Set includes one set of keys coded to ignition and one set of keys coded to the door lock cylinders.

## Chrome Cab Handle Set and Tow Hook



38-1941-F



38-1942-F

#38-1941-F Chrome Cab Handles are 1" in diameter and 12" long. Mounting hardware is included.

#38-1942-F Chrome Tow Hook has a 10,000 pound capacity.

PART	DESCRIPTION	APPLICATION	REQD	PRICE
38-1941-F	CHROME CAB HANDLE SET OF 2	1" X 12"	(1)	\$32.95
38-1942-F	CHROME TOW HOOK	10,000 LB CAPACITY	(AR)	\$13.95

## Door Edge Peep Mirror



38-5815-F

38-5817-F

38-5819-F



A Chrome Door Edge 4" Peep Mirror adds style and extra rear visibility to your truck. Attaches to the left or right side of the outer edge on the door window frame. A Chrome Convex 4" Peep Mirror provides a wider field of view than flat mirrors. A Chrome Peep Mirror Extension is available separately and adds 1-1/2" of length to the mirror arm for increased visibility. Reduce glare with a stainless steel 4" Peep Mirror Visor; sold separately.

PART	DESCRIPTION	APPLICATION	REQD	PRICE
38-5815-F	PEEP MIRROR-FLAT	CURVED ARM	(AR)	\$14.95
38-5813-F	PEEP MIRROR-CONVEX	CURVED ARM	(AR)	\$16.95
38-5819-F	PEEP MIRROR EXTENSION		(AR)	\$10.95
38-5817-F	PEEP MIRROR VISOR		(AR)	\$7.95

## Universal Chrome Door Mirror



Universal Chrome Mirror measures 4-11/16" x 3-5/8" and is a left or right hand mount. Attaches easily with universal mounting brackets. Hardware included.

PART	DESCRIPTION	APPLICATION	REQD	PRICE
38-5842-F	DOOR MIRROR	73-79	(AR)	\$12.95

## Blind Spot Mirror



Blind spot mirrors increase viewing angle, eliminating blind spots. The 2" Adjustable Blind Spot Mirror rotates 360° for a customized wide angle view. Mirrors attach to door mirror with included self-adhesive tape.

PART	DESCRIPTION	REQD	PRICE
38-5890-F	BLIND SPOT MIRROR-2"	(AR)	\$1.95
38-5893-F	BLIND SPOT MIRROR-ADJUSTABLE-2"	(AR)	\$2.25
38-5892-F	BLIND SPOT MIRROR-3"	(AR)	\$1.95

## Tripod and Lo-Mount Mirrors



These are universal mirrors, not direct OE replacements; therefore, mounting locations may differ from OE. The Lo-Mount Mirror has a 5" x 7" mirror head and features a ball base. The mounting bracket is lo-mount style and includes hardware. Mounting hardware is included with all mirrors.

PART	DESCRIPTION	APPLICATION	PRICE
38-5820-F	MIRROR-TRIPOD	STAINLESS 7-1/2" X 10-1/2"	\$21.95
38-5872-F	MIRROR HEAD	STAINLESS 7-1/2" X 10-1/2"	\$15.95
38-5824-F	MIRROR-LO-MOUNT	STAINLESS 5" X 7"	\$18.95
38-5848-F	MIRROR HEAD	STAINLESS 5" X 7"	\$9.95
38-5818-F	MIRROR 4-POINT	STAINLESS 7-1/2" X 10-1/2"	\$36.95

## Reproduction Door Mirror

1973-79 F100 F150 F250 F350

1978-79 Bronco



All Necessary Mounting Hardware Included

This Stainless Steel Mirror measures 5-1/4" x 8-1/4" and includes flat upper and lower mounting brackets.

Upper bracket has 2 mounting holes on 2-3/4" bolt center, lower bracket has 2 mounting holes on 2" bolt holes. Fits left and right hand sides.

PART	DESCRIPTION	APPLICATION	REQD	PRICE
49-6525	DOOR MIRROR-STAINLESS W/BACKET	73-79	(2)	\$49.95

## Reproduction Chrome Door Mirror

1973-79 F100 F150 F250 F350

1978-79 Bronco

All Necessary Mounting Hardware Included



PART	DESCRIPTION	APPLICATION	REQD	PRICE
49-6521	DOOR MIRROR W/PAD	73-79	(2)	\$39.95
49-6523	MOUNT PAD	73-79	(2)	\$2.95

## Chrome Door Mirrors With Hidden LED Turn Indicators

1973-79 F100 F150 F250 F350

1978-79 Bronco



Mirror Face with LED Turn Signal



These mirrors are made of high-quality die cast metal with premium chrome plating. They closely mimic the appearance of OEM mirrors but feature a unique, behind-the-mirror, LED turn signal design, which is hidden when not in use, while the RH convex mirror allows wide-angle visibility. Each mirror comes with a mounting pad and all screws and are easily installed with a 12V hookup.

PART	DESCRIPTION	APPLICATION	REQD	PRICE
49-6514	MIRROR-LED-LH-FLAT LENS	73-79	(1)	\$66.95
49-6515	MIRROR-LED-RH-CONVEX LENS	73-79	(1)	\$66.95

## Window Handles and Knobs

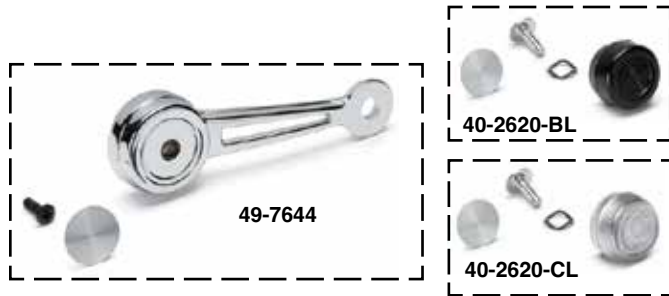

PART	DESCRIPTION	APPLICATION	REQD	PRICE
49-7644	WINDOW HANDLE W/O KNOB	73-79	(AR)	\$8.45
40-2620-BL	KNOB-BLACK	73-79	(AR)	\$3.95
40-2620-CL	KNOB-CLEAR	73-79	(AR)	\$4.95
40-2620-LL	KNOB-BLUE	73-79	(AR)	\$3.95
40-2620-GN	KNOB-GREEN	73-79	(AR)	\$3.95
40-2620-RD	KNOB-RED	73-79	(AR)	\$3.95
40-2620-SD	KNOB-SADDLE	73-79	(AR)	\$3.95

## Inside Door Handles

1973-79 F100 F150 F250 F350

1978-79 Bronco



PART	DESCRIPTION	APPLICATION	REQD	PRICE
49-7646	DOOR HANDLE-INSIDE-LH	FRONT 73-79	(1)	\$5.95
49-7647	DOOR HANDLE-INSIDE-RH	FRONT 73-79	(1)	\$5.95
49-7688	DOOR HANDLE-INSIDE-LH	REAR 73-79	(1)	\$16.95
49-7689	DOOR HANDLE-INSIDE-RH	REAR 73-79	(1)	\$16.95
49-7609	DOOR HANDLE DUST SHIELD	FRT/REAR 73-79	(AR)	\$2.95
49-7230	LATCH CONTROL-LH	FRT/REAR 73-79	(AR)	\$15.95
49-7231	LATCH CONTROL-RH	FRT/REAR 73-79	(AR)	\$15.95

## Premium Billet Window Handle Sets



39-6693-F

39-6694-F



39-6695-F



Premium Window Handle Sets are manufactured with high-quality black oxide steel inserts and three set screws for maximum shaft grip strength. Handles are 4-5/8" long for greater leverage and feature smooth beveled edges for a comfortable grip. Available in a black anodized finish with machined accents or polished finish. Proudly made in the USA.

PART	DESCRIPTION	APPLICATION	REQD	PRICE
39-6693-F	WINDOW HANDLE SET	POLISHED CUT OUT 73-79		\$99.95
39-6694-F	WINDOW HANDLE SET	POLISHED MILLED 73-79		\$99.95
39-6695-F	WINDOW HANDLE SET	BLACK MILLED 73-79		\$109.95

## Vent Window Handle



PART	DESCRIPTION	APPLICATION	REQD	PRICE
49-7672	VENT WINDOW HANDLE-LH	F-SERIES 73-77	(1)	\$9.95
49-7673	VENT WINDOW HANDLE-RH	F-SERIES 73-77	(1)	\$9.95
49-7674	VENT WINDOW HANDLE-LH CHROME	78-79	(1)	\$14.95
49-7675	VENT WINDOW HANDLE-RH CHROME	78-79	(1)	\$14.95
49-7676	VENT WINDOW HANDLE-LH BLACK	78-79	(1)	\$9.95
49-7677	VENT WINDOW HANDLE-RH BLACK	78-79	(1)	\$9.95

## Billet Door Lock Knobs



Billet aluminum parts are manufactured from the highest quality T-6 aircraft aluminum, resulting in strong and durable products that require little or no maintenance.

PART	DESCRIPTION	APPLICATION	REQD	PRICE
38-1577-F	DOOR LOCK KNOB SET-SMOOTH	MACHINED 73-79	(1)	\$11.95
38-1578-F	DOOR LOCK KNOB SET-SMOOTH	POLISHED 73-79	(1)	\$16.95
38-1609-F	DOOR LOCK KNOB SET-SMOOTH	BLACK 73-79	(1)	\$10.45
38-1579-F	DOOR LOCK KNOB SET-STEPPED	MACHINED 73-79	(1)	\$10.45
38-1580-F	DOOR LOCK KNOB SET-STEPPED	POLISHED 73-79	(1)	\$10.45
38-1613-F	DOOR LOCK KNOB SET-STEPPED	BLACK 73-79	(1)	\$10.95
38-1573-F	DOOR LOCK KNOB SET-ROUND	BLACK MACHINED 73-79	(1)	\$19.95

## Chrome Window Handle Set



Chrome Window Handles measure 4-1/4" in length and are easy to install. Includes round, square and splined adaptors to fit a variety of window shaft styles.

PART	DESCRIPTION	REQD	PRICE
38-6457-F	CHROME WINDOW HANDLE SET	(AR)	\$34.95



## Vent Window and Components

1973-79 F100 F150 F250 F350

1978-79 Bronco

**Vent Window Assemblies** feature the 1978-79 style chrome locking handle for added security.

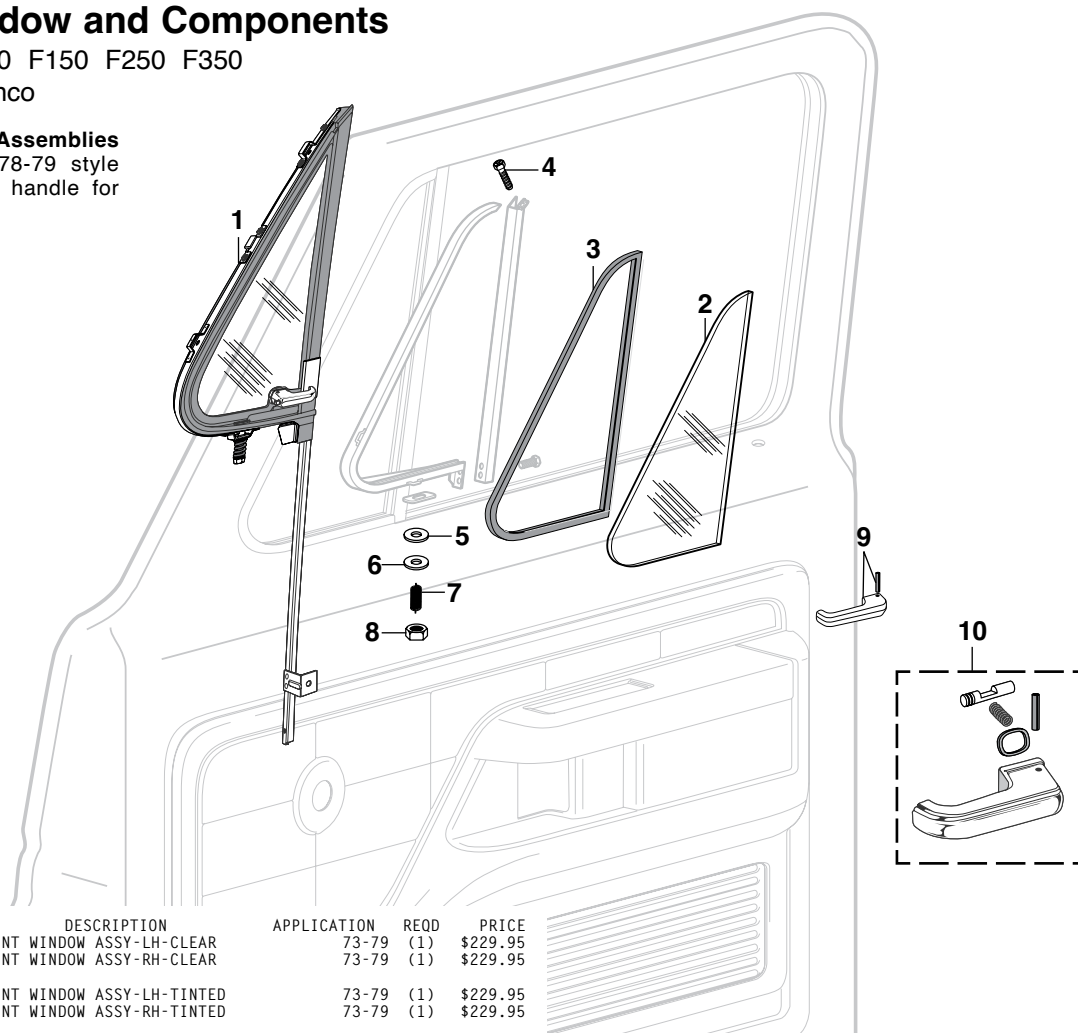

PART	ILL#	DESCRIPTION	APPLICATION	REQD	PRICE
49-9376	(1)	VENT WINDOW ASSY-LH-CLEAR	73-79	(1)	\$229.95
49-9377		VENT WINDOW ASSY-RH-CLEAR	73-79	(1)	\$229.95
49-9378		VENT WINDOW ASSY-LH-TINTED	73-79	(1)	\$229.95
49-9379		VENT WINDOW ASSY-RH-TINTED	73-79	(1)	\$229.95
49-7310	(2)	VENT GLASS-CLEAR-LH	73-79	(1)	\$24.95
49-7311		VENT GLASS-CLEAR-RH	73-79	(1)	\$24.95
49-7312		VENT GLASS-TINTED-LH	73-79	(1)	\$24.95
49-7313		VENT GLASS-TINTED-RH	73-79	(1)	\$24.95
49-9362	(3)	VENT WINDOW SEAL-LH	73-79	(1)	\$14.95
49-9363		VENT WINDOW SEAL-RH	73-79	(1)	\$14.95
40-0422	(4)	SCREW	73-79	(2)	\$.65
40-0650	(5)	NYLON WASHER	73-79	(2)	\$.65
40-0652	(6)	PIVOT WASHER	73-79	(2)	\$.99
40-3230	(7)	PIVOT SPRING	73-79	(2)	\$2.95

PART	ILL#	DESCRIPTION		APPLICATION	REQD	PRICE	
30-0937-F	(8)	TORQUE	LOCK NUT	73-79	(2)	\$.85	
49-7672	(9)	HANDLE-LH-CHROME	NON-LOCK	F-SERIES	73-77	(1)	\$9.95
49-7673		HANDLE-RH-CHROME	NON-LOCK	F-SERIES	73-77	(1)	\$9.95
49-7674	(10)	HANDLE-LH-CHROME	LOCKING		78-79	(1)	\$14.95
49-7675		HANDLE-RH-CHROME	LOCKING		78-79	(1)	\$14.95
49-7676		HANDLE-LH-BLACK	LOCKING		78-79	(1)	\$9.95
49-7677		HANDLE-RH-BLACK	LOCKING		78-79	(1)	\$9.95

## Vent Window Lock

1978-79 F100 F150 F250 F350 1978-79 Bronco

Help prevent break-ins with this universal Vent Window Lock Set. It is made from heavy-gauge steel, installs easily without tools and is removable when not in use. Order yours today!

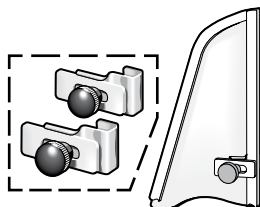

PART	DESCRIPTION	APPLICATION	REQD	PRICE
38-1228-F	VENT WINDOW LOCK SET OF 2	78-79	(1)	\$8.95

## Universal Vent Window Repair Kit

### Kit Includes:

- 1 Tubular rivet setting tool
- 24 1/8" wide by 1/4" tall aluminum tubular rivets
- 2 7/32" aluminum shoulder rivets
- 6 #8 x 1/2" Phillips oval head tapping screws

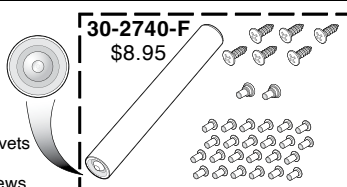

## Hand Riveter Set ... Makes Rivet Installation Easy

The Hand Riveter Set works great for body clips, door components, ID plates and sheet metal repairs. Comes with four nosepieces (3/32", 1/8", 5/32" and 3/16") and a wrench inside the gun's handle. 60 blind rivets included.



The Heavy-Duty Hand Riveter Set features extra long handles to give you more leverage setting rivets. A collection bottle keeps the workplace safe and clean. Includes 3/32", 1/8", 5/32", 3/16" nosepieces, plus 1/4" for larger projects like installing brackets and window regulators. Comes with a wrench and 50 blind rivets.



PART	DESCRIPTION	PRICE
38-1239-F	HAND RIVETER SET	\$13.95
38-1289-F	HAND RIVETER SET-HD	\$19.95

## Door Components

1973-79 F100 F150 F250 F350 1978-79 Bronco  
1973-79 Crew Cab F250 F350

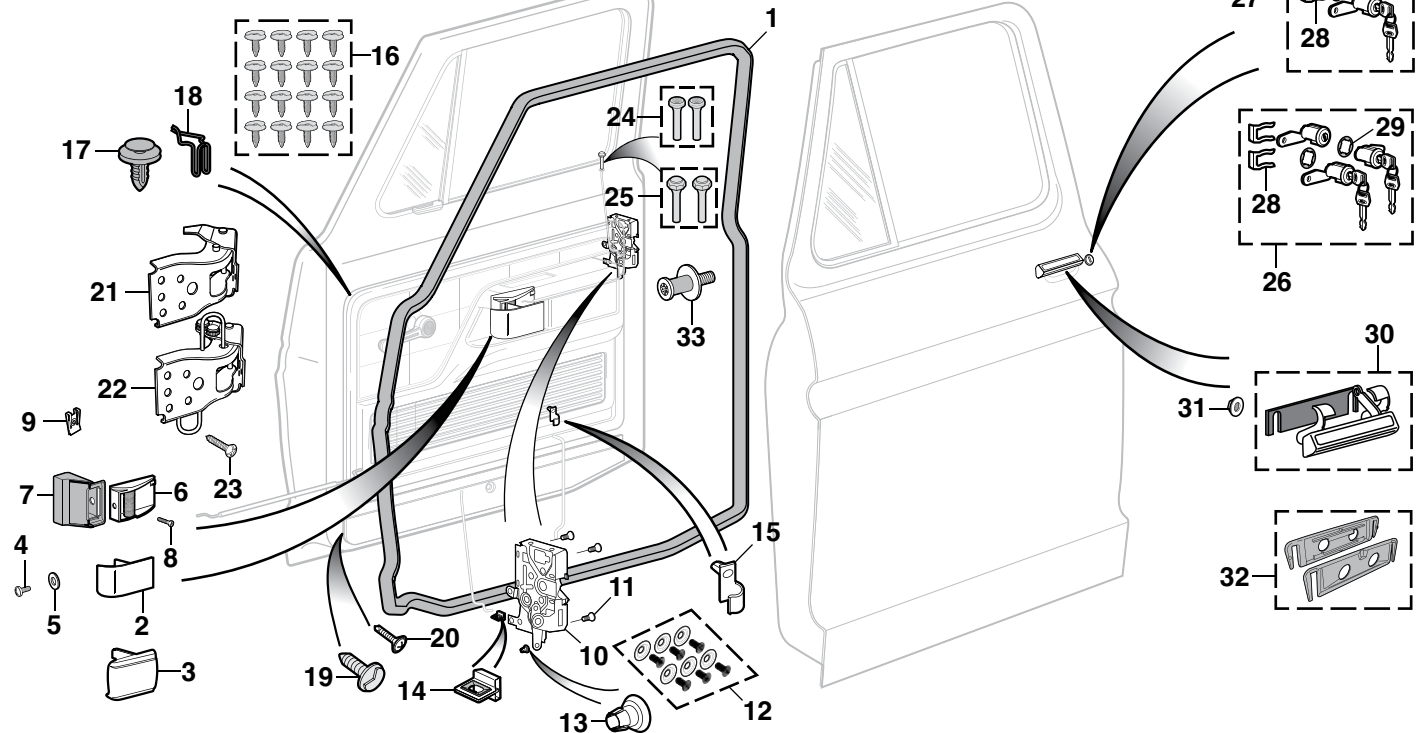

PART	ILL#	DESCRIPTION	APPLICATION	REQD	PRICE
<b>F-Series, Bronco and Crew Cab Front Door</b>					
49-9338	(1)	WEATHERSTRIP SET-ON CAB	73-79	(1)	\$29.95
49-7646	(2)	FRONT DOOR HANDLE-INSIDE-LH	73-79	(1)	\$5.95
49-7647		FRONT DOOR HANDLE-INSIDE-RH	73-79	(1)	\$5.95
40-0471	(4)	SCREW-DOOR HANDLE	73-79	(2)	\$.65
40-0628	(5)	WASHER-DOOR HANDLE	73-79	(2)	\$.65
49-7230	(6)	LATCH CONTROL-LH	73-79	(1)	\$15.95
49-7231		LATCH CONTROL-RH	73-79	(1)	\$15.95
49-7609	(7)	DOOR HANDLE DUST SHIELD	73-79	(2)	\$2.95
30-0591-F	(8)	SCREW-LATCH CONTROL	73-79	(2)	\$.99
29-0542-F	(9)	U-NUT-LATCH CONTROL	73-79	(2)	\$1.25
49-7240	(10)	DOOR LATCH-LH	"A"	73-79 (1)	\$79.95
49-7241		DOOR LATCH-RH	"A"	73-79 (1)	\$79.95
40-0460	(11)	SCREW-DOOR LATCH	"B"	73-79 (6)	\$.99
40-0099	(12)	LATCH REINFORCEMENT KIT	"B"C"	73-79 (1)	\$14.95
40-1609	(13)	RETAINER-DOOR LATCH ROD	73-79	(AR)	\$.49
40-1361	(14)	RETAINER-DOOR LATCH ROD	78-79	(AR)	\$2.25
40-1362	(15)	RETAINER-DOOR LATCH ROD	73-78	(AR)	\$1.25
40-0769	(16)	PLASTIC RETAINER SET DOOR PANEL "D"	73-79	(1)	\$11.95
40-0778	(17)	PLASTIC RETAINER-DOOR PANEL "D"	73-79	(AR)	\$.85
40-0790	(18)	METAL RETAINER-DOOR PANEL	73-79	(16)	\$.85
40-0792	(19)	RETAINER-LWR DOOR PANEL	"E"	73-79 (12)	\$.85
40-0470	(20)	SCREW-LWR DOOR PANEL	73-79	(AR)	\$.65
49-7260	(21)	DOOR HINGE-UPPER	73-79	(2)	\$39.95
49-7262	(22)	DOOR HINGE-LOWER	73-79	(2)	\$39.95
40-0288	(23)	BOLT-DOOR HINGE	73-79	(24)	\$1.25
40-2671	(24)	DOOR LOCK KNOB SET-CHROME	73-79	(1)	\$3.95
40-2680	(25)	DOOR LOCK KNOB SET-BLACK	73-79	(1)	\$3.95
47-0699	(26)	LOCK SET-DOOR/IGNITION	"F"	73-79 (1)	\$29.95
47-0696	(27)	DOOR LOCK CYL SET W/KEYS	73-79	(1)	\$15.95
49-7250	(28)	LOCK RETAINER	73-79	(2)	\$1.95
47-0902	(29)	LOCK GASKET	73-79	(2)	\$2.95
49-7648	(30)	DOOR HANDLE-OUTSIDE-LH	73-79	(1)	\$14.95
49-7649		DOOR HANDLE-OUTSIDE-RH	73-79	(1)	\$14.95
40-0620	(31)	LOCK NUT-HANDLE	73-79	(4)	\$.65

Parts are sold separately, priced each. "Set" means will complete one vehicle, Req'd (1). If a (4) is in the Req'd column then four must be purchased to do one vehicle.

PART	ILL#	DESCRIPTION	APPLICATION	REQD	PRICE
<b>F-Series, Bronco and Crew Cab Front Door (continued)</b>					
49-7611	(32)	DOOR HANDLE PAD SET	73-79	(1)	\$6.95
40-2770	(33)	DOOR STRIKER	73-79	(2)	\$6.95
<b>F250 F350 Crew Cab Rear Door</b>					
49-9338	(1)	WEATHERSTRIP SET-ON CAB "G"	CREW CAB	73-79 (1)	\$29.95
49-7688	(3)	REAR DOOR HANDLE-INSIDE-LH	CREW CAB	73-79 (1)	\$16.95
49-7689		REAR DOOR HANDLE-INSIDE-RH	CREW CAB	73-79 (1)	\$16.95
40-0471	(4)	SCREW-DOOR HANDLE	CREW CAB	73-79 (2)	\$.65
40-0628	(5)	WASHER-DOOR HANDLE	CREW CAB	73-79 (2)	\$.65
49-7230	(6)	LATCH CONTROL-LH	CREW CAB	73-79 (1)	\$15.95
49-7231		LATCH CONTROL-RH	CREW CAB	73-79 (1)	\$15.95
49-7609	(7)	DOOR HANDLE DUST SHIELD	CREW CAB	73-79 (2)	\$2.95
30-0591-F	(8)	SCREW-LATCH CONTROL	CREW CAB	73-79 (2)	\$.99
29-0542-F	(9)	U-NUT-LATCH CONTROL	CREW CAB	73-79 (2)	\$1.25
40-2671	(24)	DOOR LOCK KNOB SET-CHROME	CREW CAB	73-79 (1)	\$3.95
40-2680	(25)	DOOR LOCK KNOB SET-BLACK	CREW CAB	73-79 (1)	\$3.95
49-7648	(30)	DOOR HANDLE-OUTSIDE-LH	CREW CAB	73-79 (1)	\$14.95
49-7649		DOOR HANDLE-OUTSIDE-RH	CREW CAB	73-79 (1)	\$14.95
40-0620	(31)	LOCK NUT-HANDLE	CREW CAB	73-79 (4)	\$.65
49-7611	(32)	DOOR HANDLE PAD SET	CREW CAB	73-79 (1)	\$6.95
40-2770	(33)	DOOR STRIKER	CREW CAB	73-79 (2)	\$6.95

Note: "A" Includes mounting screws for installation.

"B" For original door latches only.

"C" Kit includes six stainless steel screws and countersunk washers to reinforce damaged latch mounting holes.

"D" Some models use metal retainers. Check yours before ordering.

"E" Some models use plastic retainers as well as screws. Check yours before ordering.

"F" Lock Set includes one set of keys coded to ignition and one set of keys coded to the door lock cylinders.

"G" Cut to fit.

## Door Glass and Components

1973-79 F100 F150 F250 F350 1978-79 Bronco  
1973-79 Crew Cab F250 F350

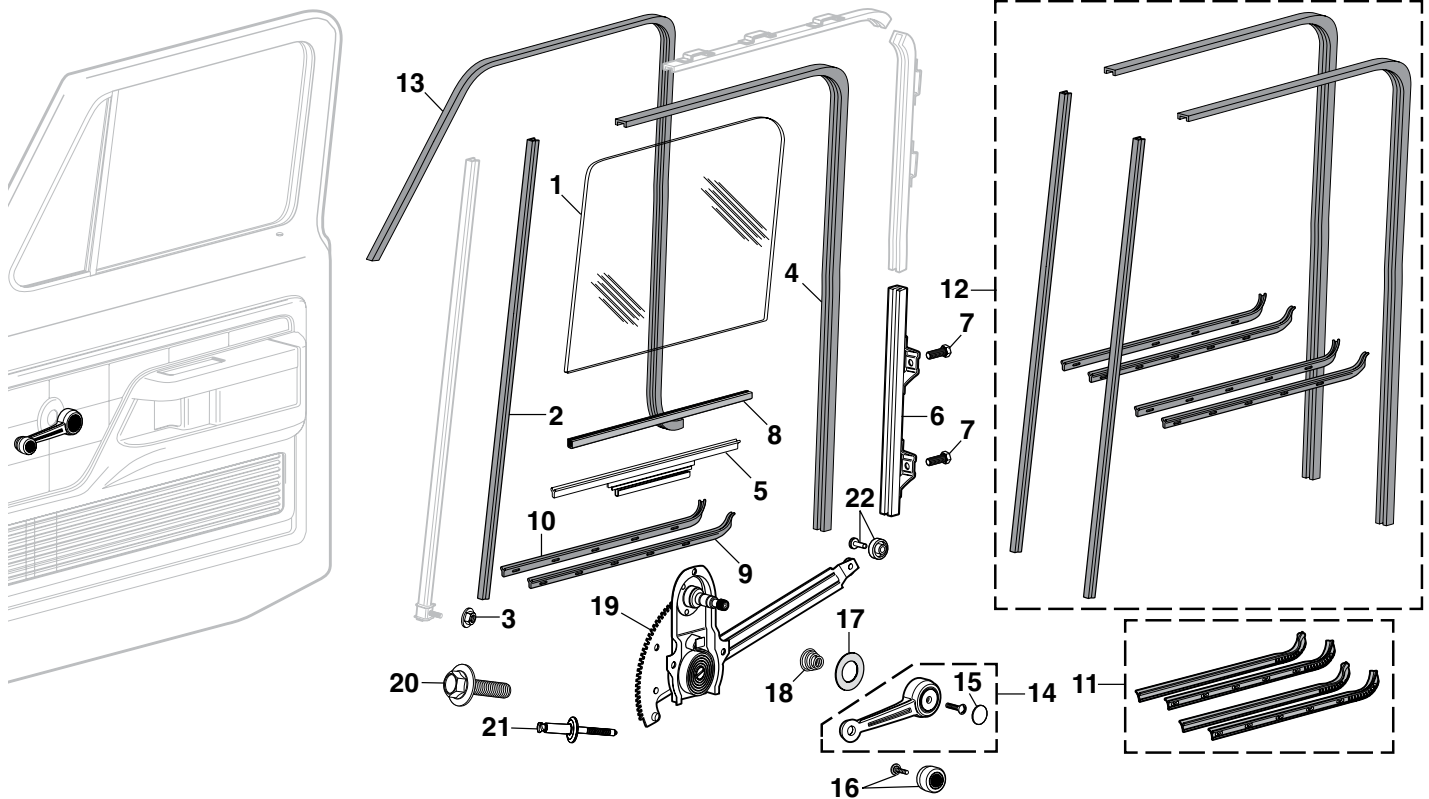

PART	ILL#	DESCRIPTION	APPLICATION	REQD	PRICE
<b>F-Series, Bronco and Crew Cab Front Door</b>					
49-7350	(1)	DOOR GLASS-CLEAR-LH	73-79	(1)	\$39.95
49-7351		DOOR GLASS-CLEAR-RH	73-79	(1)	\$39.95
49-7352		DOOR GLASS-TINTED-LH	73-79	(1)	\$49.95
49-7353		DOOR GLASS-TINTED-RH	73-79	(1)	\$39.95
49-7190	(2)	DIVISION GLASS RUN	73-79	(2)	\$4.45
40-0821	(3)	WASHER NUT	73-79	(2)	\$.95
49-7192	(4)	DOOR GLASS RUN	73-79	(2)	\$5.95
49-7220	(5)	WINDOW LIFT CHANNEL-LH	73-79	(1)	\$14.95
49-7221		WINDOW LIFT CHANNEL-RH	73-79	(1)	\$14.95
49-7378	(6)	LOWER REAR GLASS RUN-LH	73-79	(1)	\$24.95
49-7379		LOWER REAR GLASS RUN-RH	73-79	(1)	\$24.95
30-0982-F	(7)	BOLT-RUN CHANNEL	73-79	(4)	\$.65
49-9300	(8)	CHANNEL RUBBER-5FT	73-79	(1)	\$7.95
49-7100	(9)	DOOR WINDOW SEAL-INNER-LH	73-79	(1)	\$14.95
49-7101		DOOR WINDOW SEAL-INNER-RH	73-79	(1)	\$14.95
49-7102	(10)	DOOR WINDOW SEAL-OUTER-LH	73-79	(1)	\$12.95
49-7103		DOOR WINDOW SEAL-OUTER-RH	73-79	(1)	\$12.95
49-7130	(11)	WINDOW SEAL KIT	73-79	(1)	\$37.95
49-7150	(12)	WINDOW CHANNEL KIT	73-79	(1)	\$75.95
49-9342	(13)	DOOR SEAL-UPPER	78-79	(2)	\$8.45
49-7644	(14)	WINDOW HANDLE W/O KNOB	73-79	(2)	\$8.45
49-7643	(15)	HANDLE SCREW COVER	73-79	(2)	\$1.25
40-2620-BL	(16)	KNOB-BLACK	73-79	(2)	\$3.95
40-2620-CL		KNOB-CLEAR	73-79	(2)	\$4.95
40-2620-LL		KNOB-BLUE	73-79	(2)	\$3.95
40-2620-GN		KNOB-GREEN	73-79	(2)	\$3.95
40-2620-RD		KNOB-RED	73-79	(2)	\$3.95
40-2620-SD		KNOB-SADDLE	73-79	(2)	\$3.95
40-2608	(17)	ESCUTCHEON	73-79	(2)	\$.95
40-3232	(18)	SPRING	73-79	(2)	\$.95
49-7832	(19)	WINDOW REGULATOR-LH	BOLT IN 73-77	(1)	\$49.95
49-7833		WINDOW REGULATOR-RH	BOLT IN 73-77	(1)	\$49.95
30-0966-F	(20)	BOLT	73-77	(6)	\$.85

PART	ILL#	DESCRIPTION	APPLICATION	REQD	PRICE
49-7924	(19)	WINDOW REGULATOR-LH	RIVET IN 78-79	(1)	\$29.95
49-7925		WINDOW REGULATOR-RH	RIVET IN 78-79	(1)	\$29.95
50-0544	(21)	RIVET	78-79	(6)	\$3.95
49-7866	(22)	REGULATOR ROLLER & RIVET	73-79	(2)	\$2.95
<b>F250 F350 Crew Cab Rear Door</b>					
49-7350	(1)	DOOR GLASS-CLEAR-LH	CREW CAB 73-79	(1)	\$39.95
49-7351		DOOR GLASS-CLEAR-RH	CREW CAB 73-79	(1)	\$39.95
49-7352		DOOR GLASS-TINTED-LH	CREW CAB 73-79	(1)	\$49.95
49-7353		DOOR GLASS-TINTED-RH	CREW CAB 73-79	(1)	\$39.95
49-7190	(2)	DIVISION GLASS RUN	CREW CAB 73-79	(2)	\$4.45
40-0821	(3)	WASHER NUT	CREW CAB 73-79	(2)	\$.95
49-7192	(4)	DOOR GLASS RUN	CREW CAB 73-79	(2)	\$5.95
49-7378	(6)	LOWER REAR GLASS RUN-LH	CREW CAB 73-79	(1)	\$24.95
49-7379		LOWER REAR GLASS RUN-RH	CREW CAB 73-79	(1)	\$24.95
30-0982-F	(7)	BOLT-RUN CHANNEL	CREW CAB 73-79	(4)	\$.65
49-9300	(8)	CHANNEL RUBBER-5FT	CREW CAB 73-79	(1)	\$7.95
49-7100	(9)	DOOR WINDOW SEAL-INNER-LH	CREW CAB 73-79	(1)	\$14.95
49-7101		DOOR WINDOW SEAL-INNER-RH	CREW CAB 73-79	(1)	\$14.95
49-7102	(10)	DOOR WINDOW SEAL-OUTER-LH	CREW CAB 73-79	(1)	\$12.95
49-7103		DOOR WINDOW SEAL-OUTER-RH	CREW CAB 73-79	(1)	\$12.95
49-7130	(11)	WINDOW SEAL KIT	CREW CAB 73-79	(1)	\$37.95
49-7150	(12)	WINDOW CHANNEL KIT	CREW CAB 73-79	(1)	\$75.95
49-9342	(13)	DOOR SEAL-UPPER	CREW CAB 78-79	(2)	\$8.45
49-7644	(14)	WINDOW HANDLE W/O KNOB	CREW CAB 73-79	(2)	\$8.45
49-7643	(15)	HANDLE SCREW COVER	CREW CAB 73-79	(2)	\$1.25
40-2620-BL	(16)	KNOB-BLACK	CREW CAB 73-79	(2)	\$3.95
40-2620-CL		KNOB-CLEAR	CREW CAB 73-79	(2)	\$4.95
40-2620-LL		KNOB-BLUE	CREW CAB 73-79	(2)	\$3.95
40-2620-GN		KNOB-GREEN	CREW CAB 73-79	(2)	\$3.95
40-2620-RD		KNOB-RED	CREW CAB 73-79	(2)	\$3.95
40-2620-SD		KNOB-SADDLE	CREW CAB 73-79	(2)	\$3.95
40-2608	(17)	ESCUTCHEON	CREW CAB 73-79	(2)	\$.95
40-3232	(18)	SPRING	CREW CAB 73-79	(2)	\$.95



## Gauge Needle Paint



38-0761-F

Gauge Needle Paint is a specially formulated fluorescent orange paint that comes in a .5 oz. bottle and includes an in-cap brush for easy application. No need to mask off any parts or worry about overspray.

PART DESCRIPTION PRICE  
38-0761-F GAUGE NEEDLE PAINT-ORANGE \$9.95

## White Face Gauge Overlays

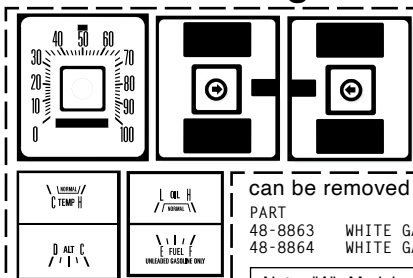

48-8863

White Face Gauge Overlays are computer printed on vinyl and pre-cut for a precise fit. They install easily over stock gauge faces without removing the gauge needles (except clock) and use the stock gauge lighting. No worries of broken needles or need for recalibrating gauges. Overlays will not wrinkle or bubble in hot or cold temperatures and can be removed with direct heat. Installation instructions included.

PART	DESCRIPTION	APPLICATION	REQD	PRICE
48-8863	WHITE GAUGE OVERLAY SET	"A"	F-SERIES 73-77 (1)	\$31.95
48-8864	WHITE GAUGE OVERLAY SET	"B"	FORD 78-79 (1)	\$31.95

Note: "A" Models with 100 mph speedometer.

"B" Models with 80 mph speedometer.



## Look New Again ... The Easy Way!

## Now You Can Be Sure All Your Interior Colors Match



ColorBond permanently changes the color of your interior. Sprays on and dries to the touch in 45 seconds, forming a complete bond in 10 minutes. Original grain pattern is never altered or hidden, no matter how many times ColorBond is applied. Will not crack, flake, peel or rub off from solid or flexible materials because the color becomes part of the surface.

ColorBond can be used on:

**\$20.95**  
each

- Vinyl
- Leather
- ABS Plastic
- PVC
- Polyurethane
- Polycarbonate
- Lexan
- Acrylic
- Recycled Plastics
- Carpet
- Cloth Upholstery

Black 37-8375-F	Blue 37-8382-F	Gray 37-8383-F	Red 37-8386-F	Tan 42-0770
--------------------	-------------------	-------------------	------------------	----------------

ColorBond is a semi-gloss finish that is OEM approved, UV stable and colorfast. Each 12 ounce can will cover 7 square feet. ColorBond Prep/Cleaner should be used prior to applying ColorBond.

**37-8396-F** ColorBond Satin Clear Coat provides a protective finish that won't wash off. Protects against fading, cracking and heat deterioration.  
12 oz Can \$20.95

**37-8395-F** ColorBond Adhesion Promoter is required for the use of ColorBond on materials such as Polypropylene, Thermoplastic Elastomer, Polyolefin, Fiberglass and metal.  
12 oz Can \$20.95

## Prep/Cleaner



**37-8399-F**  
12 oz Can  
\$13.95

ColorBond Prep/Cleaner is a fast drying, non-solvent, multi-surface cleaner. It cleans and prepares the surface for use of ColorBond.

## Black Underhood Paint



**37-8367-F**  
Black  
\$19.95

Black Underhood Paint's specially formulated acrylic lacquer restores the finish of brackets, core supports, heater boxes and all underhood components. Withstands temperatures up to 250°F but is not designed to be applied to engine, manifolds or headers. 12 ounce can covers 6 square feet. Call or go online and order yours today!

## Exterior Trim Paint



**37-8361-F** ColorBond Exterior Trim Paint has all the innovative features of ColorBond Interior Paint but is specially formulated to provide a stronger, more durable bond for exterior trim use. Exterior  
\$21.45

**37-8362-F** Trim Paint delivers a superior finish to exterior trim plastics and painted metal trim including: bumpers, mirrors, fender flares, wiper arms and window trim. Each 12 ounce can covers 6 square feet. Use ColorBond Adhesion Promoter #37-8395-F prior to application for a long-lasting finish.  
\$21.45

## Spitshine Tire Black ... Bring Back the Shine



**37-8370-F**  
\$21.45



ColorBond Spitshine Tire Black is a specially formulated paint, not a clear silicone dressing, designed to restore a military shine to faded and scuffed tires for a minimum of two months. Spitshine is not greasy or tacky, so it won't attract unsightly dirt and dust. Each 12 ounce can is easy to apply; first, clean tires of any existing dressings, silicones and dirt with ColorBond Prep/Cleaner. Mask the wheel or rim and apply in light coats. Reapply Spitshine Tire Black if tires become scuffed.

Not for use on tires with white lettering or sidewalls.

## Lower Door Panel Carpet Sets

1973-79 F100 F150 F250 F350 1978-79 Bronco

Lower Door Panel Carpet Sets are constructed from the highest quality 100% nylon cut pile carpet and are made to match the color of the Molded Carpet Sets sold on page 67. Designed for fast easy installation with an original equipment look, the edges are finished with color coordinated vinyl trim. Mounting screws included.



49-5817-LL



PART	DESCRIPTION	APPLICATION	REQD	PRICE
49-5817-BL	LOWER DOOR PANEL CARPET SET	BLACK	73-79 (1)	\$62.95
49-5817-LL	LOWER DOOR PANEL CARPET SET	BLUE	73-79 (1)	\$62.95
49-5817-DB	LOWER DOOR PANEL CARPET SET	DK BROWN	73-79 (1)	\$62.95
49-5817-GR	LOWER DOOR PANEL CARPET SET	GRAY	73-79 (1)	\$62.95
49-5817-RD	LOWER DOOR PANEL CARPET SET	RED	73-79 (1)	\$62.95
49-5817-SD	LOWER DOOR PANEL CARPET SET	SADDLE	73-79 (1)	\$62.95

40-0470	SCREW-LWR DOOR PANEL CARPET	73-79 (AR)	\$ .65
---------	-----------------------------	------------	--------

## Kick Panel Carpet Set

1973-79 F100 F150 F250 F350 1978-79 Bronco



Made from the highest quality 100% nylon cut pile material, Kick Panel Carpet Sets are made to match the color of the Molded Carpet Sets sold on page 67 and are backed with 1/8" thick Ethyl Vinyl Acetate (EVA) to hold their shape and dampen sound.



PART	DESCRIPTION	APPLICATION	REQD	PRICE
49-5859-BL	KICK PANEL CARPET SET	BLACK	73-79 (1)	\$59.95
49-5859-LL	KICK PANEL CARPET SET	BLUE	73-79 (1)	\$59.95
49-5859-DB	KICK PANEL CARPET SET	DK BROWN	73-79 (1)	\$59.95
49-5859-GR	KICK PANEL CARPET SET	GRAY	73-79 (1)	\$59.95
49-5859-RD	KICK PANEL CARPET SET	RED	73-79 (1)	\$59.95
49-5859-SD	KICK PANEL CARPET SET	SADDLE	73-79 (1)	\$59.95

## Door Handle Cup Set

1973-79 F100 F150 F250 F350 1978-79 Bronco



49-5410

PART	DESCRIPTION	APPLICATION	REQD	PRICE
49-5410	DOOR HANDLE CUP SET-METAL	73-79	(1)	\$8.45

## Door Panel and Armrest Colors



## OE Style Door Panel Sets

1973-79 F100 F150 F250 F350 1978-79 Bronco



49-5370-BL



40-0778

These OE Style Replacement Door Panels are made from heat-resistant black plastic then painted in the available colors. The paint used is mixed with an ultraviolet inhibitor to prevent damage by the sun.



40-0769

You must reuse your existing armrest or purchase new ones, see below, and install them on your new door panels.

Sold in Sets of 2 - Installation Hardware is Included

PART	DESCRIPTION	APPLICATION	REQD	PRICE
49-5370-BL	OE STYLE DOOR PANEL SET	BLACK	73-79 (1)	\$169.95
49-5370-LL	OE STYLE DOOR PANEL SET	BLUE	73-79 (1)	\$179.95
49-5370-GR	OE STYLE DOOR PANEL SET	GRAY	73-79 (1)	\$179.95
49-5370-RD	OE STYLE DOOR PANEL SET	RED	73-79 (1)	\$179.95
49-5370-TN	OE STYLE DOOR PANEL SET	TAN	73-79 (1)	\$179.95
40-0769	PLASTIC RETAINER SET-DOOR PANEL	73-79	(1)	\$11.95
40-0778	PLASTIC RETAINER-DOOR PANEL	73-79	(16)	\$ .85

## Armrest Sets

1973-79 F100 F150 F250 F350 1978-79 Bronco



49-5434-BL

Reproduction Padded Armrests are molded with a state-of-the-art process for a lightweight and durable design. Black base is painted in available colors and then coated with a special sunscreen to prevent ultraviolet damage. Hardware included. Metal Door Handle Cups sold separately.

PART	DESCRIPTION	APPLICATION	REQD	PRICE
49-5434-BL	ARMREST SET	BLACK	73-79 (1)	\$34.95
49-5434-LL	ARMREST SET	BLUE	73-79 (1)	\$89.95
49-5434-GR	ARMREST SET	GRAY	73-79 (1)	\$89.95
49-5434-RD	ARMREST SET	RED	73-79 (1)	\$89.95
49-5434-TN	ARMREST SET	TAN	73-79 (1)	\$89.95

## Door Window Glass Holder

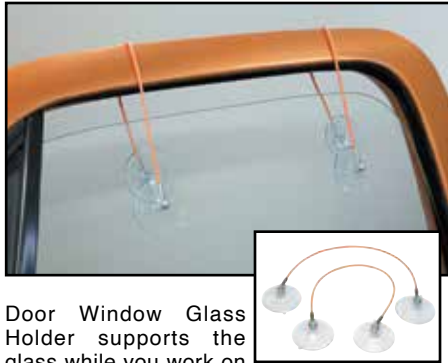

Door Window Glass Holder supports the glass while you work on the window regulator. It works on all trucks with a top door frame. Simply loop cable over door frame and attach suction cups to each side of glass. The glass is then securely held above the door while your work is performed.

PART	DESCRIPTION	PRICE
49-6397	DOOR WINDOW GLASS HOLDER	\$18.45

## Door Alignment Tool



Use the Door Alignment Tool and a 1/2" breaker bar to quickly align doors without the need of a helper.

PART	DESCRIPTION	PRICE
38-1336-F	DOOR ALIGNMENT TOOL	\$39.95

## Belt Molding Remover



Window Belt Molding Remover allows quick removal of your window belt molding without damaging the sheet metal, glass or molding. Plasti-dipped handle provides a wide, comfortable grip.

PART	DESCRIPTION	PRICE
42-1395	BELT MOLDING REMOVER	\$14.55

## Keyless Remote Kit



Locks and unlocks doors with the keyless remote or the turn of a door key. Lock/unlock function is also activated when a door lock knob is pushed down or pulled up, eliminating the need for separate door switches. Fits 2 door models only.

PART	DESCRIPTION	PRICE
36-0693-F	KEYLESS REMOTE KIT-2 DOOR	\$52.95

## Electric Door Locks ... Easy to Install



Easy-to-install Electric Door Locks allow driver to unlock passenger side door with just the turn of the regular door key. It also works from the inside if locking or unlocking the driver's side door.

PART	DESCRIPTION	PRICE
36-0697-F	DOOR LOCK KIT 2 DOOR	\$19.95

## Fastener Removal Tool



This tool effectively removes the plastic fasteners found on most door panels. Working end is offset for ease of access.

PART	DESCRIPTION	PRICE
38-1238-F	FASTENER REMOVAL TOOL	\$4.99

## Power Window Switch Kit - OE Crank Style

1973-79 F100 F150 F250 F350

1978-79 Bronco

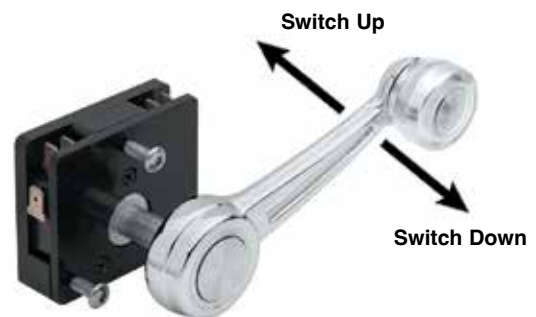
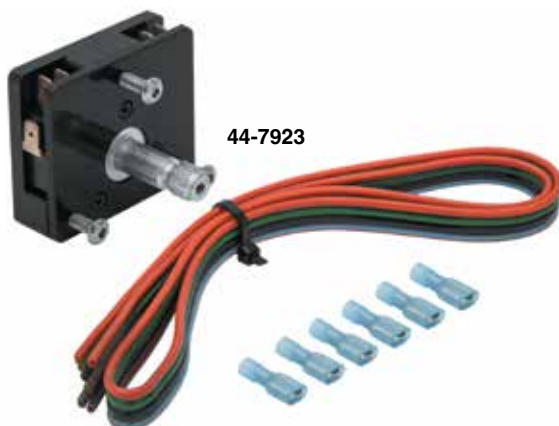

Now you can install modern power windows in your truck but still keep the nostalgic look of the OE window crank handles! This Power Window Switch Kit includes a Delrin housed switch with a 20-amp reverse polarity output, and allows you to use your original manual crank handle as the button. Each switch kit comes with a wiring harness and installation template. Drilling required. Sold individually. Window crank handle not included.

PART	DESCRIPTION	APPLICATION	REQD	PRICE
44-7923	POWER WINDOW SWITCH KIT	2-DOOR 73-79	(2)	\$199.95



## Keyless Remote Entry Systems

1973-79 F100 F250 F350

*Klassic Keyless*



Fits Front Doors Only

This complete, do-it-yourself 2-door keyless entry kit from Klassic Keyless is designed to fit your vehicle. This is not a "universal" collection of parts, but a comprehensive, vehicle-specific system that is engineered with the shade tree mechanic in mind. The kit comes with everything needed to install remote activated keyless entry into your truck using common hand tools.

### The Keyless Remote Entry System includes:

- Keyless entry module with onboard relays for a clean installation.
- 2 two-button remote controls.
- 2-door lock actuators with 15 lbs. of pull and built-in overload protection.
- 2 actuator mounting brackets.
- 2 rubber doorjamb boots.
- 2 actuator connecting rods and clips.
- Wire harness.
- Full color step by step instruction manual, and all necessary hardware.

PART	DESCRIPTION	APPLICATION	REQD	PRICE
47-0022	KEYLESS REMOTE ENTRY	F-SERIES 73-79	(1)	\$199.45

## Power Window Regulator Kit



Kiss those manual-crank windows goodbye forever! Easily convert your truck's windows to full electric operation with this Power Window Regulator Kit from Electric-Life.

Window Regulators conform to ISO 9002 specifications for quality and easily bolt in with factory hardware, no extensive modifications needed for installation. Kit will convert both front doors, and includes two window regulators with attached motor and wiring pigtail and mounting instructions.

Switches and main wiring sold separately.

PART	DESCRIPTION	APPLICATION	REQD	PRICE
44-7927	POWER WINDOW REGULATOR KIT	2 DOOR 73-79	(1)	\$449.95

## Power Window Switch Kits

1973-79 F100 F150 F250 1978-79 Bronco



2-door GM Style Chrome Power Window Switch Kits come with three switches that will control both front doors from the driver's door. Comes complete with switches, wiring harness and instructions. GM style switches give your ride that original factory look.

Illuminated 2-door Power Window Switch Kit comes complete with 3 momentary rocker switches, a double bezel for the driver's side and a single for the passenger side. All necessary wiring and detailed wiring diagram are included.



PART	DESCRIPTION	APPLICATION	REQD	PRICE
44-7924	POWER WINDOW SWITCH KIT	2 DOOR	(1)	\$99.95

Illuminated 2-door Power Window Switch Kit comes complete with 3 momentary rocker switches, a double bezel for the driver's side, a single for the passenger side and two bezel reinforcing plates with screws. All necessary wiring, connectors and detailed wiring diagram are included.



PART	DESCRIPTION	APPLICATION	REQD	PRICE
44-7925	POWER WINDOW SWITCH KIT	2 DOOR	(1)	\$94.95

Illuminated 2-door Power Window Switch Kit comes complete with 3 momentary rocker switches, a double bezel for driver's side, a single for passenger side, two bezel reinforcing plates with screws, two crank hole covers and two door jamb boots. All necessary wiring, connectors and detailed wiring diagram are included.



PART	DESCRIPTION	APPLICATION	REQD	PRICE
44-7926	POWER WINDOW SWITCH KIT	2 DOOR	(1)	\$129.95

## Window Crank Hole Cover



This Crank Hole Cover is used to cover any window crank hole left in the door panel when a power window kit is installed. Easily installed, can be painted to match your truck's interior.

PART	DESCRIPTION	PRICE
44-7929	WINDOW CRANK HOLE COVER	\$15.95

## Pedal Pads

1973-79 F100 F150 F250 F350 1978-79 Bronco

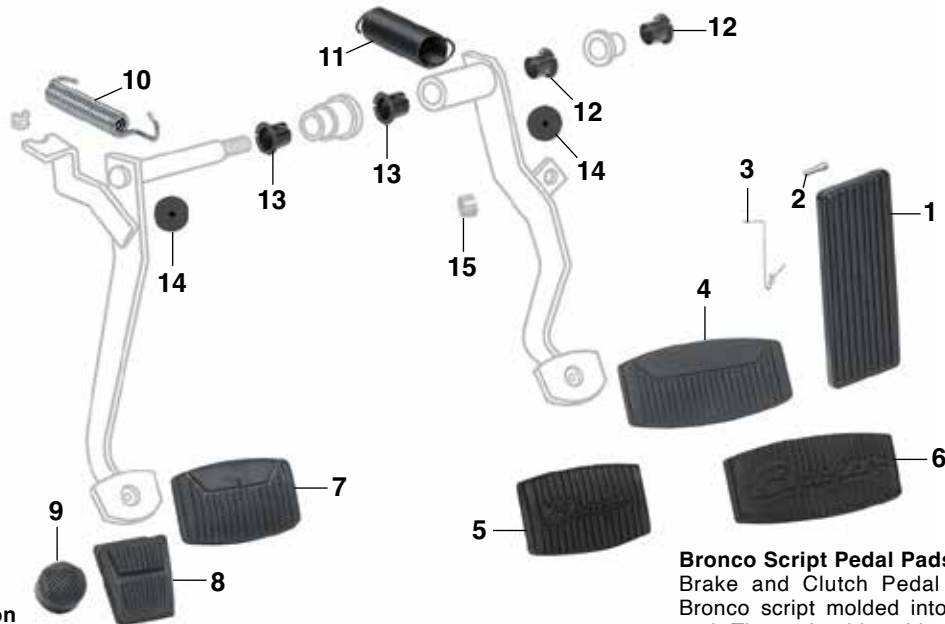

**PB = Power Brakes**  
**MT = Manual Transmission**  
**AT = Automatic Transmission**

### Bronco Script Pedal Pads

Brake and Clutch Pedal Pads feature the Bronco script molded into the center of the pad. These durable rubber pads are a direct replacement for reproduction or original pads.

Ford Official Licensed Product is purchased from an authorized Ford Licensee.

PART	ILL#	DESCRIPTION		APPLICATION	REQD	PRICE	
40-2240	(1)	PEDAL	PAD-ACCELERATOR	73-79	(1)	\$8.95	
40-2241	(2)		SCREW-ACCELERATOR PEDAL	73-79	(1)	\$5.95	
40-2212	(3)	PEDAL	RETURN SPRING	73-79	(1)	\$1.25	
40-2253	(4)	PEDAL	PAD-BRAKE	"A" F-SERIES	73-79	(1)	\$2.95
40-2253		PEDAL	PAD-BRAKE	W/PB BRONCO	78-79	(1)	\$2.95
40-2254		PEDAL	PAD-BRAKE	W/O PB BRONCO	78-79	(1)	\$2.95
40-2255	(5)	PEDAL	PAD-BRAKE	W/O PB "B" BRONCO	78-79	(1)	\$11.95
40-2256	(6)	PEDAL	PAD-BRAKE	W/PB "B" BRONCO	78-79	(1)	\$16.95
40-2254	(7)	PEDAL	PAD-CLUTCH	73-79	(1)	\$2.95	
40-2255	(5)	PEDAL	PAD-CLUTCH	"B" BRONCO	78-79	(1)	\$11.95
40-2280	(8)	PEDAL	PAD-PARKING BRAKE	73-79	(1)	\$2.95	

PART	ILL#	DESCRIPTION	APPLICATION	REQD	PRICE
40-2205	(9)	RUBBER CAP-DIMMER SWITCH	73-79	(1)	\$2.95
40-3202	(10)	CLUTCH PEDAL ASSIST SPRING	73-76	(1)	\$11.95
40-3209	(11)	PEDAL RELEASE SPRING-BRAKE	73-79	(1)	\$2.95
43-6021	(12)	BUSHING-BRAKE MT	73-79	(2)	\$.95
43-6022		BUSHING-BRAKE AT "C"	78-79	(2)	\$4.45
43-6021		BUSHING-BRAKE AT "D"	78-79	(2)	\$.95
43-6021	(13)	BUSHING-CLUTCH	73-79	(2)	\$.95
41-1574	(14)	BUMPER-BRAKE/CLUTCH PEDAL	73-79	(2)	\$5.45
40-4426	(15)	BUSHING-BRAKE ROD AT "D"	73-79	(1)	\$1.95

## Custom Pedal Pads and Trim



PART	DESCRIPTION	APPLICATION	REQD	PRICE
40-2240	ACCELERATOR PEDAL PAD	73-79	(1)	\$8.95
40-2274	ACCELERATOR PEDAL PAD TRIM	73-79	(1)	\$7.95

### Pedal Pad Shown with Trim



PART	DESCRIPTION					APPLICATION	REQD	PRICE	
40-2268	BRAKE	PEDAL	PAD	W/TRIM		F-SERIES	73-79	(1)	\$9.95
40-2268	BRAKE	PEDAL	PAD	W/TRIM	W/PB	BRONCO	78-79	(1)	\$9.95
40-2270	BRAKE	PEDAL	PAD	W/TRIM	W/O PB	BRONCO	78-79	(1)	\$9.95
40-2270	CLUTCH	PEDAL	PAD	W/TRIM			73-79	(1)	\$9.95
40-2280	PARKING	BRAKE	PEDAL	PAD			73-79	(1)	\$2.95
40-2285	PARKING	BRAKE	PAD	TRIM			73-79	(1)	\$5.95

## Air Vent Components

1973-79 F100 F150 F250 F350

1978-79 Bronco

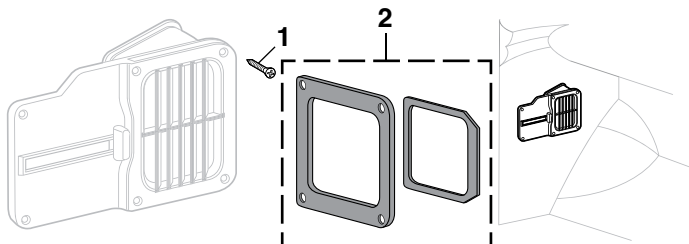

PART	ILL#	DESCRIPTION	APPLICATION	REQD	PRICE
40-0405	(1)	SCREW-AIR VENT		73-79 (6)	\$1.35
41-1528	(2)	VENT GASKET SET-COWL SIDE	"A"	73-79 (1)	\$4.95

Note: "A" Small gasket only used on models without factory heater.

## LMC TRUCK Custom Bucket Seat Sets

The Affordable Bolt-In Custom Interior Upgrade For Your Truck!



2 Stitching Colors Available

- Seats come assembled. Seat slider tracks and seat reclining mechanism are included.
- Seats are universal and require mounting brackets for installation. Mounting brackets sold separately.
- All steel, TIG-welded frame is electrostatically coated for strength and durability.
- Premium grade vinyl and stitching will stand up to years of wear and tear.
- Ergonomically shaped cushions are made with high-density, injection-molded foam to ensure comfort with the proper support.



PART	DESCRIPTION	APPLICATION	REQD	PRICE
48-2115-BB	LMC BUCKET SEAT SET WITH BLACK STITCH	F-SERIES 73-79	(1)	\$899.95*
48-2115-BR	LMC BUCKET SEAT SET WITH RED STITCH	F-SERIES 73-79	(1)	\$899.95*

\* Or \*\* after the sell price means your order will incur an Oversize Part Charge for each oversized part. \* Means extra charge will be \$20. \*\* Means extra charge will be \$50. Due to packing and/or transportation requirements, please allow additional time for delivery. Oversized Parts are not available for air delivery.

### 38-2161-F Universal Bucket Seat Mounting Bracket Set

- Bucket Seat Mounting Bracket set is sold separately and is required when installing bucket seats.
- Sold as set of 2.
- Welding is required for installation.



PART	DESCRIPTION	APPLICATION	PRICE
38-2161-F	BUCKET SEAT MOUNT BRACKET SET	F-SERIES 73-79	\$159.95

### 49-5806 Bolt-In Bucket Seat Mounting Bracket Set

Heavy-duty Bucket Seat Mounting Bracket Set is patterned after the factory Bumpside brackets and provides a true bolt-on solution for installing LMC Truck bucket seats into your Dentside. Set contains 4 mounting brackets and comes in bare steel, ready to prep and paint. Brackets mount to original seat bracket holes of your truck. Installation hardware and illustrated instructions are included. This is not a universal set...these brackets are designed specifically to work with the LMC Truck bucket seats.

**NEW**

Bucket Seat Mounting Bracket Set

PART	DESCRIPTION	APPLICATION	PRICE
49-5806	BUCKET SEAT MOUNT BRACKET SET	STD CAB 73-79	\$219.95

## LMC Truck Custom Split Back Bench Seat



Black Stitching

Red Stitching

### 60" Custom Split Back Bench Seat

- Bench Seats come assembled. Seat slider tracks and seat reclining mechanism are included.
- Seats are universal and require mounting bracket for installation. Mounting bracket sold separately.
- All steel, TIG-welded frame is electrostatically coated for strength and durability.
- Premium grade vinyl and stitching will stand up to years of wear and tear.
- Ergonomically shaped cushions are made with high-density, injection-molded foam to ensure comfort with the proper support.

PART	DESCRIPTION	APPLICATION	REQD	PRICE
48-2117-BB	LMC BENCH SEAT - 60" WITH BLACK STITCH	F-SERIES 73-79	(1)	\$1099.95**
48-2117-BR	LMC BENCH SEAT - 60" WITH RED STITCH	F-SERIES 73-79	(1)	\$1099.95**

\* Or \*\* after the sell price means your order will incur an Oversize Part Charge for each oversized part. \* Means extra charge will be \$20. \*\* Means extra charge will be \$50. Due to packing and/or transportation requirements, please allow additional time for delivery. Oversized Parts are not available for air delivery.

### 49-5764 Bench Seat Mounting Bracket



Bench Seat Mounting Bracket bolts into the original seat bracket holes of your truck. Mounting bracket is sold separately and is required when installing bench seats.

PART	DESCRIPTION	APPLICATION	REQD	PRICE
49-5764	MOUNT BRACKET - BENCH SEAT	F-SERIES 73-79	(1)	\$219.95*

### 49-5807 Bench Seat Mounting Bracket Set

Heavy-duty Bench Seat Mounting Bracket Set is patterned after the factory Bumpside brackets and provides a true bolt-on solution for installing LMC Truck bench seats into your Dentside. Set contains 2 mounting brackets and comes in bare steel, ready to prep and paint. Brackets mount to original seat bracket holes of your truck. You must reuse your original mounting hardware. This is not a universal set...these brackets are designed specifically to work with the LMC Truck bench seats.

**NEW**



Bench Seat Mounting Bracket Set

PART	DESCRIPTION	APPLICATION	REQD	PRICE
49-5807	BENCH SEAT MOUNT BRACKET SET	STD CAB 73-79	(1)	\$169.95



## Saddle Blanket Seat Covers



48-2518-BL



Black



Blue



Brown



Burgundy

Saddle Blanket Seat Covers are handcrafted with a heavy-duty weave to resist wear and provide all-weather comfort. These universal seat covers feature seat belt pass-throughs and front pockets for convenient storage. Installation instructions included.

PART	DESCRIPTION	APPLICATION	REQD	PRICE
48-2518-BL	SADDLE BLANKET COVER BLACK	F-SERIES 73-79	(1)	\$91.95
48-2518-LL	SADDLE BLANKET COVER BLUE	F-SERIES 73-79	(1)	\$91.95
48-2518-BN	SADDLE BLANKET COVER BROWN	F-SERIES 73-79	(1)	\$91.95
48-2518-BG	SADDLE BLANKET COVER BURGUNDY	F-SERIES 73-79	(1)	\$91.95

## Vinyl and Velour Seat Reupholstery Kits

### 1978-79 Bronco

Original style Seat Reupholstery Kits are available in padded vinyl or with velour cloth inserts. Velour cloth reupholstery kits have vinyl sides for durability. Hog rings, hog ring pliers and instructions are included.



Vinyl Colors



49-5740-BL



49-5741-TN



49-5743-TN



**How-To Video Available**  
Featuring TV Personality  
Kevin Tetz  
Visit [lmctruck.com/product-videos](http://lmctruck.com/product-videos)

## Rear Seat Trim Panel

### 1978-79 Bronco



PART	DESCRIPTION	APPLICATION	REQD	PRICE
<b>Low Back Bucket Front Seats and Rear Bench Seat</b>				
49-5740-BL	SEAT KIT-FR/RR-VINYL BLACK	LOW BACK	78-79 (1)	\$539.95
49-5740-LL	SEAT KIT-FR/RR-VINYL BLUE	LOW BACK	78-79 (1)	\$539.95
49-5740-RD	SEAT KIT-FR/RR-VINYL RED	LOW BACK	78-79 (1)	\$539.95

### Front and Rear Bench Seats

49-5742-BL	SEAT KIT-FR/RR-VINYL BLACK	BENCH	78-79 (1)	\$539.95
49-5742-LL	SEAT KIT-FR/RR-VINYL BLUE	BENCH	78-79 (1)	\$539.95

### Low Back Bucket Front Seats and Rear Bench Seat

49-5741-RD	SEAT KIT-FR/RR-VELOUR RED	LOW BACK	78-79 (1)	\$599.95
49-5741-TN	SEAT KIT-FR/RR-VELOUR TAN	LOW BACK	78-79 (1)	\$599.95

### Front and Rear Bench Seats

49-5743-LL	SEAT KIT-FR/RR-VELOUR BLUE	BENCH	78-79 (1)	\$599.95
49-5743-GR	SEAT KIT-FR/RR-VELOUR GRAY	BENCH	78-79 (1)	\$599.95
49-5743-TN	SEAT KIT-FR/RR-VELOUR TAN	BENCH	78-79 (1)	\$599.95

PART	ILL#	DESCRIPTION	APPLICATION	REQD	PRICE
49-5798	(1)	LOWER TRIM PANEL-REAR	BRONCO	78-79 (1)	\$109.95*
49-5440	(2)	ARMREST-REAR QUARTER PANEL-BLACK	BRONCO	78-79 (2)	\$49.95
40-0537	(3)	SCREW-ARMREST	BRONCO	78-79 (4)	\$.65
40-0800	(4)	RETAINER-ARMREST SCREW	BRONCO	78-79 (4)	\$.99

\* Or \*\* after the sell price means your order will incur an Oversize Part Charge for each oversized part. \* Means extra charge will be \$20. \*\* Means extra charge will be \$50. Due to packing and/or transportation requirements, please allow additional time for delivery. Oversized Parts are not available for air delivery.

## Bench and Bucket Seat Rebuilding Kits



Bench Seat Kit

### Bench Seat Kit:

- 24" x 60" Foam Sheet
- 18" x 60" Reinforcement Material
- 1 Pair of Hog Ring Pliers
- 100 Hog Rings
- 2 Steel Rods and Instructions

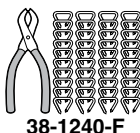

38-1240-F

Seat Rebuild Kits contain the necessary parts to correct seat conditions such as missing padding; weakened, sagging or broken springs; and uneven seating areas.

May also be used for preparing seats prior to installation of seat covers or replacement upholstery covers or to correct a condition under existing upholstery.



Bucket Seat Kit

### Bucket Seat Kit:

- 2 Foam 24" x 24" Sheets
- 2 Reinforcement 18" x 20" Material
- 1 Pair of Hog Ring Pliers
- 100 Hog Rings
- Instructions

PART	DESCRIPTION	REQD	PRICE
38-2832-F	BUCKET SEAT REBUILDING KIT	(1)	\$54.95
38-2831-F	BENCH SEAT REBUILDING KIT	(AR)	\$55.95
38-1240-F	HOG RING KIT W/PLIERS 100 PC	(AR)	\$8.45

## Vinyl and Velour Bench Seat Reupholstery Kits

1973-79 F100 F150 F250 F350



**How-To Video Available**  
Featuring TV Personality Kevin Tetz  
Visit [lmctruck.com/product-videos](http://lmctruck.com/product-videos)

49-5731-BL

49-5734-BL

Original style Seat Reupholstery Kits are available in padded vinyl or with velour cloth inserts. Velour cloth reupholstery kits have vinyl sides for durability. Hog rings, hog ring pliers and instructions are included.

**Bench Seat Cushion**  
See Page 64

### Vinyl Colors



### Velour Colors



PART	DESCRIPTION	APPLICATION	REQD	PRICE
49-5731-BL	BENCH SEAT KIT-VINYL BLACK	F-SERIES 73-79	(1)	\$219.95
49-5731-LL	BENCH SEAT KIT-VINYL BLUE	F-SERIES 73-79	(1)	\$219.95
49-5731-GR	BENCH SEAT KIT-VINYL GRAY	F-SERIES 73-79	(1)	\$219.95
49-5731-RD	BENCH SEAT KIT-VINYL RED	F-SERIES 73-79	(1)	\$219.95
49-5731-TN	BENCH SEAT KIT-VINYL TAN	F-SERIES 73-79	(1)	\$219.95

PART	DESCRIPTION	APPLICATION	REQD	PRICE
49-5734-BL	BENCH SEAT KIT-VELOUR BLACK	F-SERIES 73-79	(1)	\$249.95
49-5734-LL	BENCH SEAT KIT-VELOUR BLUE	F-SERIES 73-79	(1)	\$249.95
49-5734-GR	BENCH SEAT KIT-VELOUR GRAY	F-SERIES 73-79	(1)	\$249.95
49-5734-RD	BENCH SEAT KIT-VELOUR RED	F-SERIES 73-79	(1)	\$249.95
49-5734-TN	BENCH SEAT KIT-VELOUR TAN	F-SERIES 73-79	(1)	\$249.95

## Vinyl Reupholstery Seat Kits ... A Perfect Fit for Your Truck's Seat

Precision tailored Vinyl Reupholstery Seat Kits are made of long-wearing padded vinyl which conforms to the contour of the seat and gives a newly upholstered look. Hog rings, hog ring pliers and illustrated instructions are included.

PART	DESCRIPTION	APPLICATION	REQD	PRICE
49-5704-BL	VINYL BENCH SEAT KIT BLACK	F-SERIES 73-79	(1)	\$246.95
49-5704-LL	VINYL BENCH SEAT KIT BLUE	F-SERIES 73-79	(1)	\$246.95
49-5704-GR	VINYL BENCH SEAT KIT GRAY	F-SERIES 73-79	(1)	\$246.95
49-5704-RD	VINYL BENCH SEAT KIT RED	F-SERIES 73-79	(1)	\$246.95
49-5704-TN	VINYL BENCH SEAT KIT TAN	F-SERIES 73-79	(1)	\$246.95



49-5704-LL

## Velour Reupholstery Seat Kits for All Weather Comfort and Style

Velour Reupholstery Seat Kits have vinyl sides and feature durable bonded thread that won't rot and fully finished edges with reinforced stress points. Each kit includes hog rings, hog ring pliers and fully illustrated instructions.

PART	DESCRIPTION	APPLICATION	REQD	PRICE
49-5709-BL	VELOUR BENCH SEAT KIT BLACK	F-SERIES 73-79	(1)	\$269.95
49-5709-LL	VELOUR BENCH SEAT KIT BLUE	F-SERIES 73-79	(1)	\$269.95
49-5709-GR	VELOUR BENCH SEAT KIT GRAY	F-SERIES 73-79	(1)	\$269.95
49-5709-RD	VELOUR BENCH SEAT KIT RED	F-SERIES 73-79	(1)	\$269.95
49-5709-TN	VELOUR BENCH SEAT KIT TAN	F-SERIES 73-79	(1)	\$269.95



49-5709-TN

## Seat Components

1973-79 F100 F150 F250 F350  
1978-79 Bronco

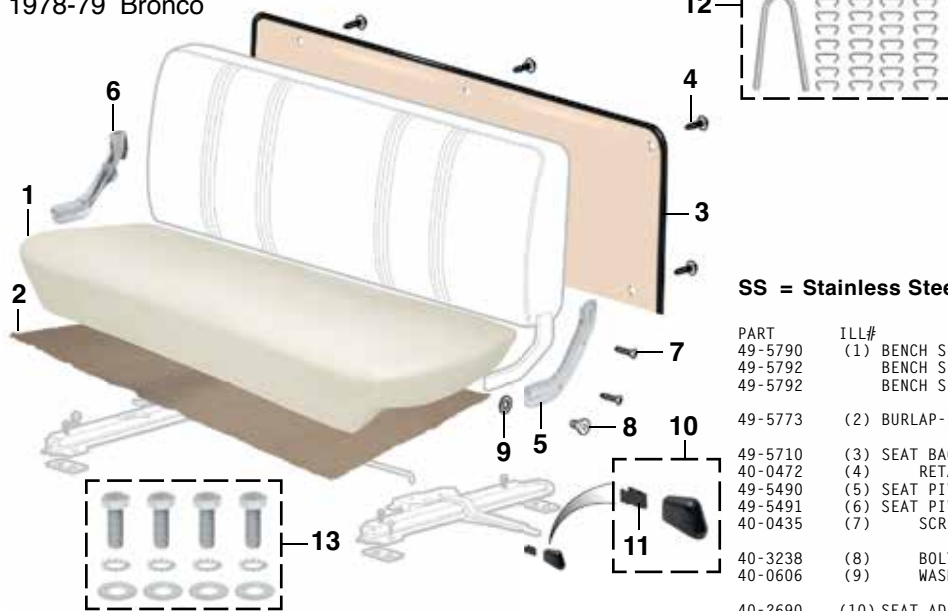

\* Or \*\* after the sell price means your order will incur an Oversize Part Charge for each oversized part. \* Means extra charge will be \$20. \*\* Means extra charge will be \$50. Due to packing and/or transportation requirements, please allow additional time for delivery. Oversized Parts are not available for air delivery.

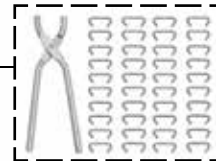

**Bench Seat Cushion** - Replacement Bench Seat Cushion is manufactured with a precision cold cure molding process that exceeds original quality and is fleet tested and reinforced with a tough Polypropylene mesh.

### SS = Stainless Steel

PART	ILL#	DESCRIPTION	APPLICATION	REQD	PRICE
49-5790	(1)	BENCH SEAT CUSHION-BOTTOM	F-SERIES 73-79	(1)	\$249.95*
49-5792		BENCH SEAT CUSHION-BOTTOM	SUPERCAB 75-79	(1)	\$249.95*
49-5792		BENCH SEAT CUSHION-BOTTOM	BRONCO 78-79	(1)	\$249.95*
49-5773	(2)	BURLAP-REINFORCEMENT	40"X 60"	73-79 (2)	\$13.95
49-5710	(3)	SEAT BACK COVER	F-SERIES 73-79	(1)	\$37.95
40-0472	(4)	RETAINER-COVER	F-SERIES 73-79	(6)	\$.85
49-5490	(5)	SEAT PIVOT COVER-LH CHROME	F-SERIES 73-79	(1)	\$19.95
49-5491	(6)	SEAT PIVOT COVER-RH CHROME	F-SERIES 73-79	(1)	\$19.95
40-0435	(7)	SCREW-COVER-CHROME	F-SERIES 73-79	(4)	\$.65
40-3238	(8)	BOLT-PIVOT ARM	F-SERIES 73-79	(2)	\$26.45
40-0606	(9)	WASHER-BOLT	F-SERIES 73-79	(2)	\$1.35
40-2690	(10)	SEAT ADJUSTING KNOB BLACK		73-79 (1)	\$3.95
40-2120	(11)	RETAINER-ADJUSTING KNOB		73-79 (1)	\$1.65
38-1240-F	(12)	HOG RING KIT W/PLIERS	100PC	(AR)	\$8.45
40-0160	(13)	BENCH SEAT HARDWARE KIT-SS	F-SERIES 73-79	(1)	\$3.95

## Seat Heater Kits ... Warm Yourself Up Before Your Truck Warms Up

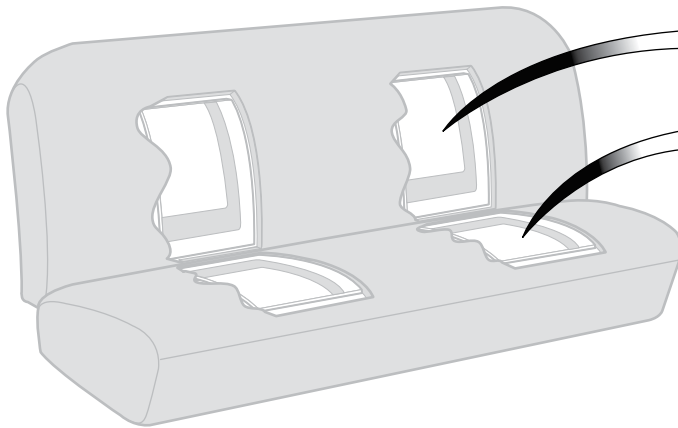

**38-2198-F**

Seat Heaters are constructed with patented carbon fiber heating elements which give consistent and controlled warmth. Paper thin heating elements are water-resistant and install between any seat cover material and seat cushion. Kit includes heating elements for seat back and bottom, three-way switch (Off/Low/High), pre-wired relay harness with fuse and instructions.

#38-2198-F contains two 11" x 11" heater elements. (One for seat back and one for seat bottom.) Ideal for use in bucket seat applications.

#38-2199-F contains two 11" x 22" heater elements. (One for seat back and one for seat bottom.) Ideal for use in bench seat applications.

PART	DESCRIPTION	APPLICATION	REQD	PRICE
38-2198-F	SEAT HEATER KIT-11 X 11 ELEMENTS	73-79	(AR)	\$64.95
38-2199-F	SEAT HEATER KIT-11 X 22 ELEMENTS	73-79	(AR)	\$89.95

## Stainless Steel Interior Trim Screw Kit

1973-79 F100 F150 F250 F350

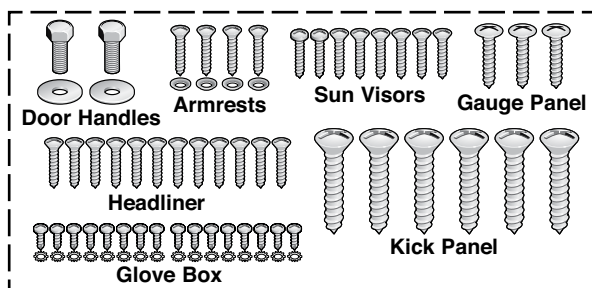

PART	DESCRIPTION	APPLICATION	REQD	PRICE
40-0170	INTERIOR TRIM SCREW KIT-73PC	F-SERIES 73-79	(1)	\$27.95

## Deluxe Bench Seat Console



Bench Seat Console features oversized, dual adjustable cup holders, dense foam padded armrest, bottom mount strap for seat belt mounting, large rear storage area with built-in CD/cassette holder and smaller front storage area. Can also be used in the rear seat. *Contents Not Included.*

Securely Fastens to  
Your Bench Seat

PART	DESCRIPTION	PRICE
49-3689-GR	GRAY 16.5"L X 8.5"W X 9"H	\$59.95



## Lap Seat Belts and Mounting Hardware



Seat Belts are 74" long, designed with a quick release push-button buckle and are constructed of OE quality herringbone webbing. Federal regulations require seat belts in all trucks manufactured after July 1971.

Existing attaching hardware must be reused or new seat belt bolts purchased.

PART	DESCRIPTION	APPLICATION	REQD	PRICE
48-2349-BL	LAP SEAT BELT-BLACK	73-79 (AR)	(AR)	\$24.95
48-2349-LL	LAP SEAT BELT-BLUE	73-79 (AR)	(AR)	\$24.95
48-2349-RD	LAP SEAT BELT-RED	73-79 (AR)	(AR)	\$24.95
48-2349-GR	LAP SEAT BELT-GRAY	73-79 (AR)	(AR)	\$25.95
48-2349-TN	LAP SEAT BELT-TAN	73-79 (AR)	(AR)	\$24.95
40-0304	BOLT-W/O SHOULDER 1-3/8" LONG	73-79 (AR)	(AR)	\$9.45
40-0184	BOLT-W/SHOULDER 1-3/8" LONG	73-79 (AR)	(AR)	\$12.95

## 3-Point Retractable Seat Belt Set and Seat Belt Extender



3-Point Retractable Seat Belt Set features quick release push-button buckles and is constructed of OE-quality herringbone webbing. Seat belt sets are a simple, direct bolt-in installation using the original seat belt mounting holes and fit under the original seat belt retractor covers. Includes necessary mounting hardware. Federal regulations require seat belts in all trucks manufactured after July 1971.

PART	DESCRIPTION	APPLICATION	REQD	PRICE
48-2352-BL	3 POINT SEAT BELT SET-BLACK "A"	STD CAB 76-79	(1)	\$209.95
48-2352-LL	3 POINT SEAT BELT SET-BLUE "A"	STD CAB 76-79	(1)	\$209.95
48-2352-GR	3 POINT SEAT BELT SET-GRAY "A"	STD CAB 76-79	(1)	\$209.95
48-2352-RD	3 POINT SEAT BELT SET-RED "A"	STD CAB 76-79	(1)	\$209.95
48-2352-TN	3 POINT SEAT BELT SET-TAN "A"	STD CAB 76-79	(1)	\$209.95
40-1282	PLUG-CAB FLOOR	STD CAB 76-77	(2)	\$1.45

48-2352-BL	3 POINT SEAT BELT SET-BLACK	BRONCO 78-79	(1)	\$209.95
48-2352-LL	3 POINT SEAT BELT SET-BLUE	BRONCO 78-79	(1)	\$209.95
48-2352-GR	3 POINT SEAT BELT SET-GRAY	BRONCO 78-79	(1)	\$209.95
48-2352-RD	3 POINT SEAT BELT SET-RED	BRONCO 78-79	(1)	\$209.95
48-2352-TN	3 POINT SEAT BELT SET-TAN	BRONCO 78-79	(1)	\$209.95

48-2347-BL	SEAT BELT EXTENDER-BLACK	12 INCH		\$13.95
48-2347-LL	SEAT BELT EXTENDER-BLUE	12 INCH		\$12.95
48-2347-GR	SEAT BELT EXTENDER-GRAY	12 INCH		\$13.95
48-2347-RD	SEAT BELT EXTENDER-RED	12 INCH		\$12.95
48-2347-TN	SEAT BELT EXTENDER-TAN	12 INCH		\$12.95

Note: "A" Can be used on 1976-77 standard cab models with dual seat belt retractors. Requires use of part #40-1282 to plug retractor locating pin hole in cab floor.

## Heavy-Duty Retractable Lap Seat Belts



Seat Belts are 60" long and have an OE design made of herringbone webbing with a push-button buckle. Complete with self-adjusting retractor assembly. Installation instructions and hardware are included. Federal regulations require seat belts in all trucks manufactured after July 1971.

PART	DESCRIPTION	APPLICATION	REQD	PRICE
48-2339-BL	RETRACTABLE LAP SEAT BELT-BLACK	73-79 (2)	(2)	\$54.95
48-2339-LL	RETRACTABLE LAP SEAT BELT-BLUE	73-79 (2)	(2)	\$54.95
48-2339-GR	RETRACTABLE LAP SEAT BELT-GRAY	73-79 (2)	(2)	\$54.95
48-2339-RD	RETRACTABLE LAP SEAT BELT-RED	73-79 (2)	(2)	\$54.95
48-2339-TN	RETRACTABLE LAP SEAT BELT-TAN	73-79 (2)	(2)	\$54.95

## Seat Belt Buckle Sleeves for Your Bucket Seats



Buckle Sleeves are 12 inches long, made from rigid, textured plastic and are available in five colors. Keeps buckle side belt within reach making it ideal for bucket seat applications. Includes cap to cover mounting bolt hole. Sleeves sold individually. Belts not included.

PART	DESCRIPTION	APPLICATION	REQD	PRICE
48-2334-BL	BUCKLE SLEEVE BLACK	BUCKET SEATS	(2)	\$5.95
48-2334-LL	BUCKLE SLEEVE BLUE	BUCKET SEATS	(2)	\$5.95
48-2334-GR	BUCKLE SLEEVE GRAY	BUCKET SEATS	(2)	\$5.95
48-2334-RD	BUCKLE SLEEVE RED	BUCKET SEATS	(2)	\$5.95
48-2334-TN	BUCKLE SLEEVE TAN	BUCKET SEATS	(2)	\$5.95

## Coat Hook

1973-79 F100 F150 F250 F350  
1978-79 Bronco



PART	ILL#	DESCRIPTION	PRICE
40-2700	(1)	COAT HOOK RETAINER	\$2.95
40-2701	(2)	COAT HOOK COVER-BLACK	\$2.95
40-0448	(3)	SCREW-COAT HOOK	\$ .65

## Vibro Solution Sound Deadener Pro Kit



2MM Black Mat  
for Floor & Inner Door

5MM Black Mat for  
Firewall

Black Foil  
Tape

7MM Acoustical  
Absorber Sheet  
for Back Wall

6MM Foam Insulator  
for Floor & Firewall

Vibro Solution Sound Deadener Pro Kit is made from a polymeric based damping material with a supercharged adhesive. It features an aluminum surface and unique military-grade composition with proven efficiency at sound and vibration dampening for your truck. It will stop those nasty rattles, eliminate road and outside noise, insulate your vehicle and dramatically improve the sound of your car audio stereo system.

Vibro Solution 5MM sound deadener is very flexible which allows it to properly adhere to a contoured panel. Kit comes complete with enough product to insulate the interior of your cab's firewall, floor, back wall and both doors.

Sound Deadener Pro kit comes complete with:

- 2 boxes of 5mm Black Mat to cover the firewall
- 2 boxes of 2mm Black Mat to cover the floor and inner doors
- 1 72" x 17" sheet of 7mm Acoustical Absorber sheet for the back wall
- 1 box of 6mm Foam Insulator to cover the floor and firewall
- 1 roll of Black Foil Tape for taping off the edges of the 2mm and 5mm Mat
- Installation Instructions

PART	DESCRIPTION	REQD	PRICE
49-2814	SOUND DEADENER-PRO KIT	(1)	\$489.95

## Carpeted Floor Mats



48-2570-LL

These mats protect your carpets from the everyday wear and tear as well as mud, sand, snow and the sun which cause your carpet to fade. Floor mats are made from 100% nylon, trimmed with color coordinated vinyl binding and feature a grip lock non-skid backing to help them stay in place.



PART	DESCRIPTION	APPLICATION	REQD	PRICE
48-2570-BL	FRONT MAT SET-BLACK	73-79	(1)	\$99.95
48-2570-LL	FRONT MAT SET-BLUE	73-79	(1)	\$99.95
48-2570-DB	FLOOR MAT SET-DARK BROWN	73-79	(1)	\$99.95
48-2570-GR	FRONT MAT SET-GRAY	73-79	(1)	\$99.95
48-2570-RD	FRONT MAT SET-RED	73-79	(1)	\$99.95
48-2570-SD	FRONT MAT SET-SADDLE	73-79	(1)	\$99.95

## Logo Floor Mat Set Protects Your Carpet



Ford Official Licensed  
Product is purchased from an  
authorized Ford Licensee.

48-2562-BL

These mats protect your carpets from the everyday wear and tear as well as mud, sand, snow and the sun which cause your carpet to fade. Floor mats are made from OE 100% Nylon cut pile. They are trimmed with color coordinated vinyl binding and feature an embroidered logo and a grip lock non-skid backing to help them stay in place.

PART	DESCRIPTION	APPLICATION	REQD	PRICE
48-2562-BL	FLOOR MAT SET-BLACK W/OVAL 2PC	73-79	(1)	\$134.95

## Dash Bulbs

1973-79 F100 F150 F250 F350  
1978-79 Bronco



36-0224-F



36-0230-F

AT = Automatic Transmission

PART	DESCRIPTION	APPLICATION	REQD	PRICE
36-0224-F	BULB-ALTERNATOR INDICATOR	CLEAR 73-79	(1)	\$1.25
36-0230-F	BULB-ASH TRAY	CLEAR 73-79	(1)	\$1.25
36-0224-F	BULB-BRAKE INDICATOR	CLEAR 73-79	(1)	\$1.25
47-0229	BULB-GLOVE BOX	CLEAR 73-79	(1)	\$ .95
36-0230-F	BULB-HEADLIGHT SWITCH	CLEAR 73-79	(1)	\$1.25
36-0224-F	BULB-HIGH BEAM INDICATOR	CLEAR 73-79	(1)	\$1.25
36-0224-F	BULB-INSTRUMENT CLUSTER	CLEAR 73-79	(AR)	\$1.25
36-0224-F	BULB-OIL PRESSURE WARNING	CLEAR 73-79	(1)	\$1.25
36-0216-F	BULB-RADIO DIAL	CLEAR 73-79	(1)	\$1.25
36-0224-F	BULB-SEAT BELT WARNING	CLEAR 77-79	(1)	\$1.25
36-0230-F	BULB-SHIFT INDICATOR AT	CLEAR 73-79	(1)	\$1.25
36-0224-F	BULB-TURN INDICATOR	CLEAR 73-79	(2)	\$1.25
36-0230-F	BULB-WIPER/WASHER	CLEAR 73-79	(1)	\$1.25

## 4 EASY WAYS TO ORDER PARTS

ONLINE

**www.LMCtruck.com**  
Fast, Simple, Safe!

PHONE

**(800) 562-8782**

FAX

**(800) 541-8525 USA & Canada**  
**(800) 599-0323 Worldwide**

MAIL

**P.O. Box 14991**  
**Lenexa, KS 66285-4991**

## Molded Carpet ... Fits and Looks Like Original

1973-79 F100 F150 F250 F350

Cut pile carpet is a pre-molded shape that fits and looks like original. It's made from 100% nylon. The heavy 36 ounce jute padding under the front passenger area helps insulate against heat and reduces road noise.

Color coordinated original style heel pad is attached and an easy-to-install dimmer switch grommet is also included. The color coordinated vinyl binding helps prevent fraying and adds the finishing touch.

Shiftrod and Steering Column Holes are Not Pre-cut



**IMPORTANT:** Before choosing a floor covering, check the floor pan configuration of your vehicle. Was your vehicle originally equipped with an Automatic (Low Hump) or Manual (High Hump) transmission? Selecting the correct floor pan configuration is an important part of ensuring that your floor covering fits properly.

PART	DESCRIPTION	APPLICATION	REQD	PRICE
<b>2 Wheel Drive Models with Column Shift without C6 Automatic Transmission (Low Hump) Standard Cab</b>				
49-5829-BL	MOLDED CARPET	BLACK	STD CAB 73-79 (1)	\$194.95
49-5829-LL	MOLDED CARPET	BLUE	STD CAB 73-79 (1)	\$194.95
49-5829-DB	MOLDED CARPET	DARK BROWN	STD CAB 73-79 (1)	\$189.95
49-5829-GR	MOLDED CARPET	GRAY	STD CAB 73-79 (1)	\$189.95
49-5829-RD	MOLDED CARPET	RED	STD CAB 73-79 (1)	\$194.95
49-5829-SD	MOLDED CARPET	SADDLE	STD CAB 73-79 (1)	\$194.95
<b>Crew Cab</b>				
49-5833-BL	MOLDED CARPET	BLACK	CREW CAB 73-79 (1)	\$264.95
49-5833-DB	MOLDED CARPET	DARK BROWN	CREW CAB 73-79 (1)	\$264.95
49-5833-RD	MOLDED CARPET	RED	CREW CAB 73-79 (1)	\$264.95
49-5833-SD	MOLDED CARPET	SADDLE	CREW CAB 73-79 (1)	\$264.95
<b>Super Cab</b>				
49-5835-BL	MOLDED CARPET	BLACK	SUPER CAB 74-79 (1)	\$219.95
49-5835-LL	MOLDED CARPET	BLUE	SUPER CAB 74-79 (1)	\$219.95
49-5835-DB	MOLDED CARPET	DARK BROWN	SUPER CAB 74-79 (1)	\$209.95
49-5835-GR	MOLDED CARPET	GRAY	SUPER CAB 74-79 (1)	\$209.95
49-5835-RD	MOLDED CARPET	RED	SUPER CAB 74-79 (1)	\$219.95
49-5835-SD	MOLDED CARPET	SADDLE	SUPER CAB 74-79 (1)	\$219.95

PART	DESCRIPTION	APPLICATION	REQD	PRICE
<b>49-5830-LL</b>				
<b>2 Wheel Drive Models with Floor Shift All Models with C6 Automatic Transmission and All 4 Wheel Drive Models (High Hump) Standard Cab</b>				
49-5830-BL	MOLDED CARPET	BLACK	STD CAB 73-79 (1)	\$194.95
49-5830-LL	MOLDED CARPET	BLUE	STD CAB 73-79 (1)	\$194.95
49-5830-DB	MOLDED CARPET	DARK BROWN	STD CAB 73-79 (1)	\$189.95
49-5830-GR	MOLDED CARPET	GRAY	STD CAB 73-79 (1)	\$189.95
49-5830-RD	MOLDED CARPET	RED	STD CAB 73-79 (1)	\$194.95
49-5830-SD	MOLDED CARPET	SADDLE	STD CAB 73-79 (1)	\$194.95
<b>Crew Cab</b>				
49-5834-BL	MOLDED CARPET	BLACK	CREW CAB 73-79 (1)	\$264.95
49-5834-LL	MOLDED CARPET	BLUE	CREW CAB 73-79 (1)	\$264.95
49-5834-DB	MOLDED CARPET	DARK BROWN	CREW CAB 73-79 (1)	\$264.95
49-5834-GR	MOLDED CARPET	GRAY	CREW CAB 73-79 (1)	\$239.95
49-5834-SD	MOLDED CARPET	SADDLE	CREW CAB 73-79 (1)	\$264.95
<b>Super Cab</b>				
49-5836-BL	MOLDED CARPET	BLACK	SUPER CAB 74-79 (1)	\$219.95
49-5836-LL	MOLDED CARPET	BLUE	SUPER CAB 74-79 (1)	\$219.95
49-5836-DB	MOLDED CARPET	DARK BROWN	SUPER CAB 74-79 (1)	\$209.95
49-5836-GR	MOLDED CARPET	GRAY	SUPER CAB 74-79 (1)	\$209.95
49-5836-RD	MOLDED CARPET	RED	SUPER CAB 74-79 (1)	\$219.95
49-5836-SD	MOLDED CARPET	SADDLE	SUPER CAB 74-79 (1)	\$219.95
38-0798-F	SPRAY ADHESIVE		10.5 OUNCE CAN	\$9.45

## Molded Carpet ... Fits and Looks Like Original

1978-79 Bronco

Color coordinated original style heel pad is attached and an easy-to-install dimmer switch grommet is also included. Color coordinated vinyl binding is used on exposed edges. This helps prevent fraying and adds the finishing touch.

The heavy 36 ounce jute padding under the front passenger area helps insulate against heat and reduce road noise.

**Complete Carpet Set** includes carpet for the passenger area, cargo area and 2 wheel wells. Tailgate Carpet must be purchased separately.

**Tailgate Carpet** covers the inside panel of the tailgate. Color coordinated vinyl binding is used on exposed edges. 1978-79 Tailgate Carpet also includes 1/8" thick Ethyl Vinyl Acetate (EVA) backing that holds shape better and deadens sound.

Molded Carpets and Tailgate Carpet are made from 100% Nylon cut pile.



PART	DESCRIPTION	APPLICATION	REQD	PRICE
<b>Complete Carpet Set</b>				
49-5851-BL	MOLDED CARPET SET-COMPL	BLACK	BRONCO 78-79 (1)	\$449.95
49-5851-LL	MOLDED CARPET SET-COMPL	BLUE	BRONCO 78-79 (1)	\$449.95
49-5851-DB	MOLDED CARPET SET-COMPL	DK BROWN	BRONCO 78-79 (1)	\$449.95
49-5851-GR	MOLDED CARPET SET-COMPL	GRAY	BRONCO 78-79 (1)	\$449.95
49-5851-RD	MOLDED CARPET SET-COMPL	RED	BRONCO 78-79 (1)	\$449.95
49-5851-SD	MOLDED CARPET SET-COMPL	SADDLE	BRONCO 78-79 (1)	\$449.95

PART	DESCRIPTION	APPLICATION	REQD	PRICE
<b>Tailgate Carpet</b>				
49-5864-BL	TAILGATE CARPET-BLACK	BRONCO	78-79 (1)	\$82.95
49-5864-LL	TAILGATE CARPET-BLUE	BRONCO	78-79 (1)	\$82.95
49-5864-DB	TAILGATE CARPET-DK BROWN	BRONCO	78-79 (1)	\$82.95
49-5864-GR	TAILGATE CARPET-GRAY	BRONCO	78-79 (1)	\$82.95
49-5864-RD	TAILGATE CARPET-RED	BRONCO	78-79 (1)	\$82.95
49-5864-SD	TAILGATE CARPET-SADDLE	BRONCO	78-79 (1)	\$82.95
38-0798-F	SPRAY ADHESIVE		10.5 OUNCE CAN	\$9.45





## Retro Floor Mats

Protect your truck's carpet with these Retro Rubber Floor Mats from Dojamat. Patterned after the very popular floor mats available in the '70s and '80s, they're the perfect final touch to your truck's interior.

They are made from 100% premium grade durable black rubber, top and bottom. Retro rubber floor mats feature several gripping areas for non-slip fit.

Each set comes with two floor mats.

**Floor Mats Measure**  
19-3/4" Wide x 27-1/2" Tall



### "DENTSIDE" Floor Mat Sets

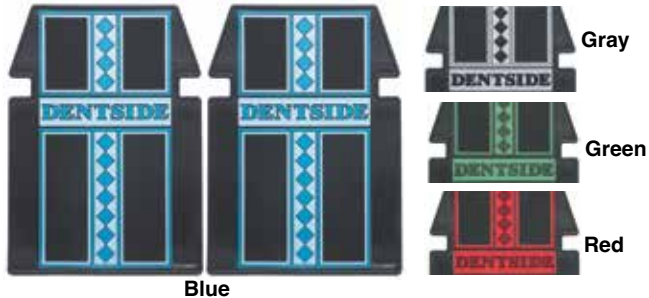

PART	DESCRIPTION	PRICE
44-5614-LL	"DENTSIDE" - BLUE	\$124.95
44-5614-GR	"DENTSIDE" - GRAY	\$124.95
44-5614-GN	"DENTSIDE" - GREEN	\$124.95
44-5614-RD	"DENTSIDE" - RED	\$124.95

### "HIGHBOY" Floor Mat Sets

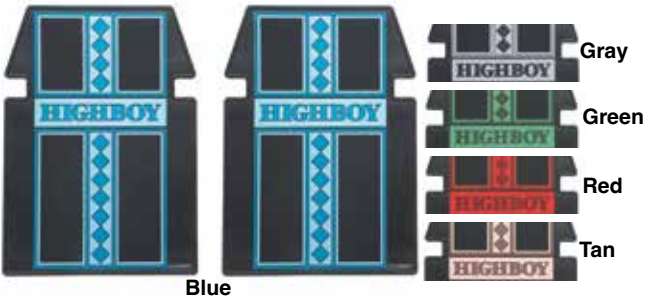

PART	DESCRIPTION	PRICE
44-5618-LL	"HIGHBOY" - BLUE	\$124.95
44-5618-GR	"HIGHBOY" - GRAY	\$124.95
44-5618-GN	"HIGHBOY" - GREEN	\$124.95
44-5618-RD	"HIGHBOY" - RED	\$124.95
44-5618-TN	"HIGHBOY" - TAN	\$124.95

### "4x4" Retro Rubber Floor Mat Sets

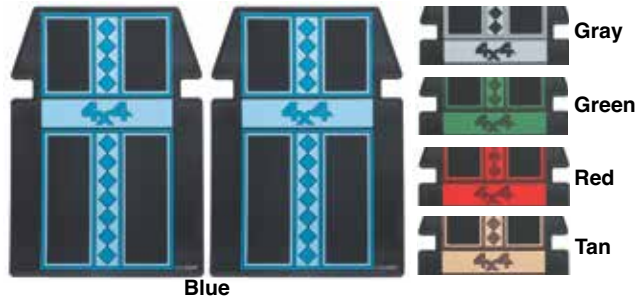

PART	DESCRIPTION	PRICE
44-5612-LL	"4X4" - BLUE	\$124.95
44-5612-GR	"4X4" - GRAY	\$124.95
44-5612-GN	"4X4" - GREEN	\$124.95
44-5612-RD	"4X4" - RED	\$124.95
44-5612-TN	"4X4" - TAN	\$124.95

## NEW Floor Mat Sets with Years

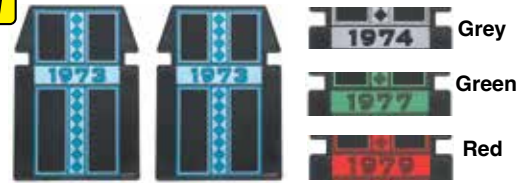

**Blue**  
PART DESCRIPTION PRICE

**1973-77 Floor Mats Measure:**  
18-1/2" Wide x 25-3/4" Tall

44-5606-LL	"1973" - BLUE	\$124.95
44-5606-GR	"1973" - GRAY	\$124.95
44-5606-GN	"1973" - GREEN	\$124.95
44-5606-RD	"1973" - RED	\$124.95

44-5607-LL	"1974" - BLUE	\$124.95
44-5607-GR	"1974" - GRAY	\$124.95
44-5607-GN	"1974" - GREEN	\$124.95
44-5607-RD	"1974" - RED	\$124.95

44-5608-LL	"1975" - BLUE	\$124.95
44-5608-GR	"1975" - GRAY	\$124.95
44-5608-GN	"1975" - GREEN	\$124.95
44-5608-RD	"1975" - RED	\$124.95

44-5609-LL	"1976" - BLUE	\$124.95
44-5609-GR	"1976" - GRAY	\$124.95
44-5609-GN	"1976" - GREEN	\$124.95
44-5609-RD	"1976" - RED	\$124.95

44-5622-LL	"1977" - BLUE	\$124.95
44-5622-GR	"1977" - GRAY	\$124.95
44-5622-GN	"1977" - GREEN	\$124.95
44-5622-RD	"1977" - RED	\$124.95

**1978-79 Floor Mats Measure:**  
19-3/4" Wide x 27-1/2" Tall

44-5610-LL	"1978" - BLUE	\$124.95
44-5610-GR	"1978" - GRAY	\$124.95
44-5610-GN	"1978" - GREEN	\$124.95
44-5610-RD	"1978" - RED	\$124.95

44-5611-LL	"1979" - BLUE	\$124.95
44-5611-GR	"1979" - GRAY	\$124.95
44-5611-GN	"1979" - GREEN	\$124.95
44-5611-RD	"1979" - RED	\$124.95

### "TRUCK'N HORNS" Retro Rubber Floor Mat Sets



PART	DESCRIPTION	PRICE
44-5620-LL	"TRUCK'N HORNS" - BLUE	\$124.95
44-5620-GR	"TRUCK'N HORNS" - GRAY	\$124.95
44-5620-GN	"TRUCK'N HORNS" - GREEN	\$124.95
44-5620-RD	"TRUCK'N HORNS" - RED	\$124.95
44-5620-TN	"TRUCK'N HORNS" - TAN	\$124.95

### "HORNS" Floor Mat Set



PART	DESCRIPTION	PRICE
44-5619-LL	"PLAIN HORNS" - BLUE	\$124.95
44-5619-GR	"PLAIN HORNS" - GRAY	\$124.95
44-5619-GN	"PLAIN HORNS" - GREEN	\$124.95
44-5619-RD	"PLAIN HORNS" - RED	\$124.95
44-5619-TN	"PLAIN HORNS" - TAN	\$124.95

## 1/8" Thick Molded Industrial Polyvinyl (MIP) Floor Mats

Heavy-duty Molded Industrial Polyvinyl (MIP) Floor Mats are made of durable 1/8" thick industrial Polyvinyl and are resistant to moisture and temperature; therefore, they will not dry rot or crack and last longer than rubber. They are vacuum molded from the original floor pan to cover the entire floor, making installation easy.

Mats are easy to clean and protect your interior from water, snow, mud and most chemicals. The MIP Floor Mat includes pre-cut 36 ounce jute padding under the passenger areas to provide a higher level of insulation against heat, cold and road noise.

**Installation Tip:** Allow mats to lay unfolded for 48 hours at room temperature of 72° or more to help remove creases caused by packing. Test fit prior to making any permanent installations (some trimming may be necessary).

All MIP Mats are only available in black.

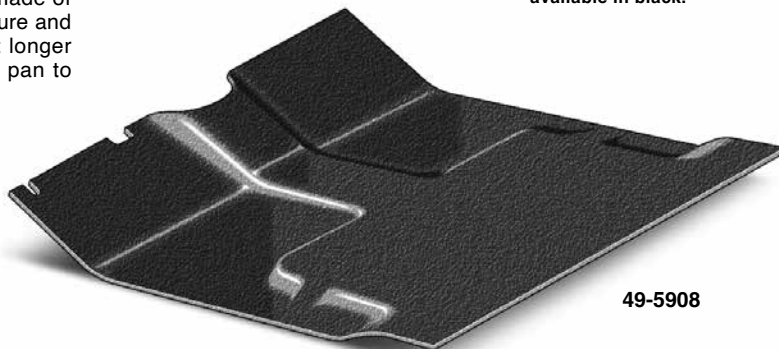

49-5908

PART	DESCRIPTION	APPLICATION	REQD	PRICE
<b>2WD Models with Floor Shift All Models with C6 Automatic Transmission and All 4WD Models (High Hump)</b>				
49-5909	MIP FLOOR MAT-FLOOR SHIFT	STD CAB 73-79	(1)	\$194.95
49-5901	MIP FLOOR MAT-FLOOR SHIFT	CREW CAB 73-79	(1)	\$264.95
49-5903	MIP FLOOR MAT-FLOOR SHIFT	SUPER CAB 74-79	(1)	\$219.95

PART	DESCRIPTION	APPLICATION	REQD	PRICE
<b>2WD Models with Column Shift without C6 Automatic Transmission (Low Hump)</b>				
49-5908	MIP FLOOR MAT-COLUMN SHIFT	STD CAB 73-79	(1)	\$194.95
49-5900	MIP FLOOR MAT-COLUMN SHIFT	CREW CAB 73-79	(1)	\$264.95
49-5902	MIP FLOOR MAT-COLUMN SHIFT	SUPER CAB 74-79	(1)	\$219.95

### 49-5951

#### Complete Floor Mat Set

Complete set includes MIP floor mat for the passenger area, cargo area and two wheel wells.

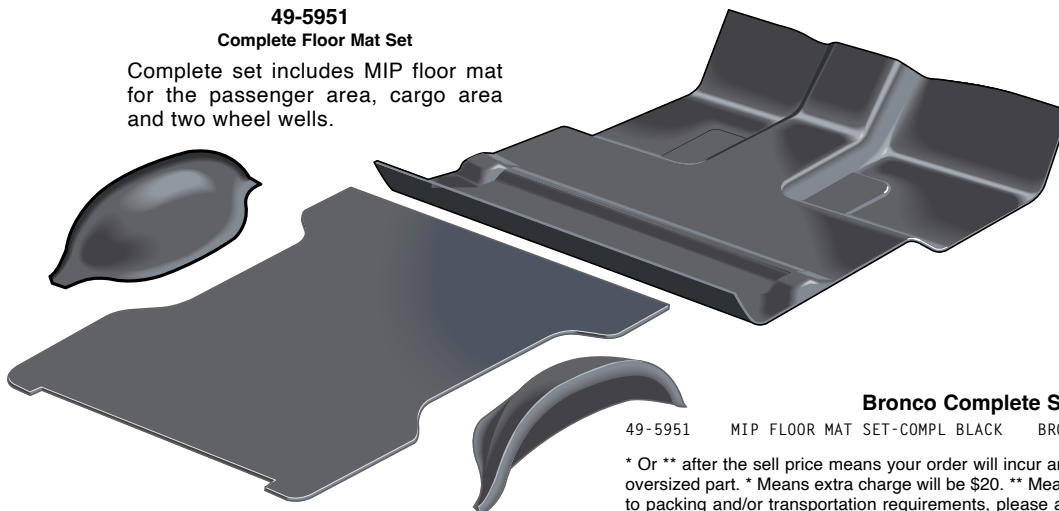

#### Bronco Complete Set

49-5951	MIP FLOOR MAT SET-COMPL BLACK	BRONCO	78-79	(1)	\$449.95*
---------	-------------------------------	--------	-------	-----	-----------

\* Or \*\* after the sell price means your order will incur an Oversize Part Charge for each oversized part. \* Means extra charge will be \$20. \*\* Means extra charge will be \$50. Due to packing and/or transportation requirements, please allow additional time for delivery. Oversized Parts are not available for air delivery.

## Rubber Front Floor Mats are One Piece Replacements for OE Mats



38-2830-F

These all black Rubber Front Floor Mats are molded and ready to go. They are a full replacement of OE mats for 1/2, 3/4 or 1 ton Standard and Crew Cab pickups and are one piece for easy installation. Call or go online and order today!

Shiftrod Holes are Not Pre-cut

Not for use on Super Cab models.

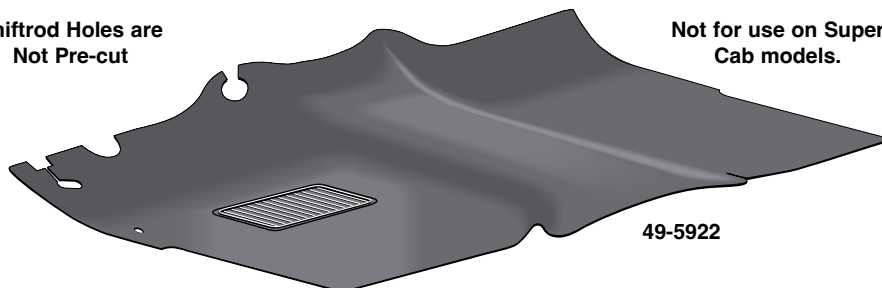

49-5922

PART	DESCRIPTION	APPLICATION	REQD	PRICE
------	-------------	-------------	------	-------

**Insulation Material** - This 1/4" thick jute padding is a synthetic Insulation Material similar to the insulation used in today's trucks. It also makes a great sound deadening material when used underneath rubber floor mats or wherever your truck needs extra insulation.

38-2830-F	INSULATION MATERIAL	3FT X 6FT	ROLL CUT TO FIT	\$11.95
-----------	---------------------	-----------	-----------------	---------

**Spray Adhesive** - Dries clear with superior bonding strength. Unique formula resists water and humidity. Excellent for attaching upholstery cloth, carpeting, insulation and has many other uses.

38-0798-F	SPRAY ADHESIVE	10.5 OUNCE CAN		\$9.45
-----------	----------------	----------------	--	--------

PART	DESCRIPTION	APPLICATION	REQD	PRICE
------	-------------	-------------	------	-------

#### 2WD Models with Column Shift without C6 Automatic Transmission (Low Hump)

49-5922	RUBBER FRONT FLOOR MAT-BLACK	F-SERIES 73-79	(1)	\$189.95
---------	------------------------------	----------------	-----	----------

#### 2WD Models with Floor Shift All Models with C6 Automatic Transmission and All 4WD Models (High Hump)

49-5928	RUBBER FRONT FLOOR MAT-BLACK	F-SERIES 73-79	(1)	\$189.95
---------	------------------------------	----------------	-----	----------

## EVA Sound Deadener and Heat Shield Kits



49-2960

**Heat Shield Kit**

Heat Shield Kit is die cut to match the EVA Sound Deadener Kit for easy installation. Consists of 1/4" thick, 24 ounce needle punched jute padding on one side which insulates against heat and cold. The other side has two layers of fiber reinforced aluminum foil reflecting up to 97% of radiant heat which helps to keep you warm in the winter and cool in the summer.

PART	DESCRIPTION	APPLICATION	REQD	PRICE
49-2960	HEAT SHIELD KIT-1PC	STD CAB	73-79 (1)	\$39.45
49-2964	HEAT SHIELD KIT-3PC	BRONCO	78-79 (1)	\$69.45



49-2964

**EVA Sound Deadener Kit**

The EVA Sound Deadener Kit is die cut for easy installation. Made from OE type, 1/16" thick Ethyl Vinyl Acetate (EVA) which is an asphalt based material used for sound dampening. Applies directly to the cab floor. Reduces road noise and cab harmonics to give you a quieter ride and also

helps to insulate against heat and cold. To further insulate against heat and cold, use in combination with the Heat Shield Kit.

PART	DESCRIPTION	APPLICATION	REQD	PRICE
49-6040	EVA SOUND DEADENER KIT-1PC	STD CAB	73-79 (1)	\$59.95
49-6044	EVA SOUND DEADENER KIT-3PC	BRONCO	78-79 (1)	\$82.95

## Pre-Cut Insulation Kit

1978-79 Bronco

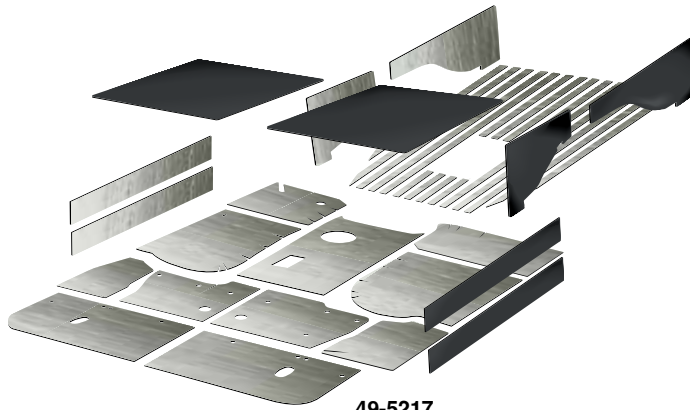

49-5217



38-2816-F

Reduce noise and heat transfer inside your truck with a Pre-Cut Insulation Kit. Each panel has been cut to fit a specific location and a self-adhesive backing allows for fast and easy installation. Lightweight panels are foil over foam that vary between 2mm and 5mm thick. Pre-cut kits include thermal acoustic panels for the floor, doors, roof, and cargo area. A 2" wide roller, sold separately, helps ensure full adhesion.

PART	DESCRIPTION	APPLICATION	REQD	PRICE
49-5217	PRE-CUT INSULATION KIT	BRONCO	78-79 (1)	\$307.88
38-2816-F	ROLLER-INSULATION	2" WIDE		\$12.95

## Sound Control Mat

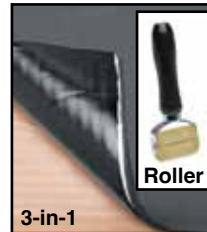

**Sound Control Mat** reduces noise, vibration and heat created from the engine, road and structure of your vehicle. Can be applied to any interior surface area; cover as little as 25% of an area for a noticeable reduction. Each 2mm thick sheet consists of butyl rubber with a top layer of heat resistant aluminum that is easy to cut and conform to contoured surfaces, just peel and stick. Available in silver and black, each sheet measures 21" x 29".

**3-in-1 Sound Control Mat** combines the vibration absorption and heat resistant capabilities of the 2mm thick Sound Control Mat with an additional 5mm thick layer of foam for more efficient sound deadening. This makes it our most effective product for eliminating road noise and vibrations in your truck. Each sheet is 7mm thick and measures 19" x 31".

PART	DESCRIPTION	APPLICATION	PRICE
<b>1 Sheet</b>			
38-2819-F	SOUND CONTROL MAT-SILVER	4.22 SQUARE FEET	\$12.95
38-2722-F	SOUND CONTROL MAT-BLACK	4.22 SQUARE FEET	\$12.95
38-2726-F	3-IN-1 SOUND CONTROL MAT	4.27 SQUARE FEET	\$14.95
<b>10 Sheet Packs</b>			
38-2809-F	SOUND CONTROL MAT-SILVER	42.2 SQUARE FEET	\$129.95
38-2723-F	SOUND CONTROL MAT-BLACK	42.2 SQUARE FEET	\$139.95
38-2727-F	3-IN-1 SOUND CONTROL MAT	42.7 SQUARE FEET	\$139.95

**Sound Control Mat Roller**

Sound Control Mat Roller ensures proper adhesion and features a 2" wide rubber roller with a plastic handle.

38-2816-F	ROLLER-SOUND CONTROL MAT	2" WIDE	\$12.95
-----------	--------------------------	---------	---------

## Multi-Purpose Heat and Sound Insulation



38-2829-F



38-0716-F



38-0716-F



42-0759

Uses Space Age technology to insulate against heat, cold and noise under hoods, carpeting, headliners, door panels, firewalls or seats as well as other household uses. This 4-foot x 6-foot sheet is made of 3/8" sound deadening fiber padding. Highly reflective aluminum is bonded on one side to achieve 97% reflection of radiant heat. Use this Multi-Purpose Insulation with Sound Control Mat for maximum sound deadening. Call or go online and order both today!

Use #38-0798-F Spray Adhesive and #38-0716-F Aluminum Tape or #42-0759 Weatherstrip Adhesive to easily install Insulation Material.

PART	DESCRIPTION	APPLICATION	REQD	PRICE
38-2829-F	MULTI-PURPOSE INSULATION	4FT X 6FT ROLL	(AR)	\$32.95
38-0798-F	SPRAY ADHESIVE	10.5 OUNCE CAN	(AR)	\$9.45
38-0716-F	ALUMINUM TAPE	2" X 30FT ROLL	(AR)	\$3.95
42-0759	WEATHERSTRIP ADHESIVE-BLACK	5 OUNCE TUBE	(AR)	\$8.75



## Dashboard Switches and Components

1973-79 F100 F150 F250 F350 1978-79 Bronco

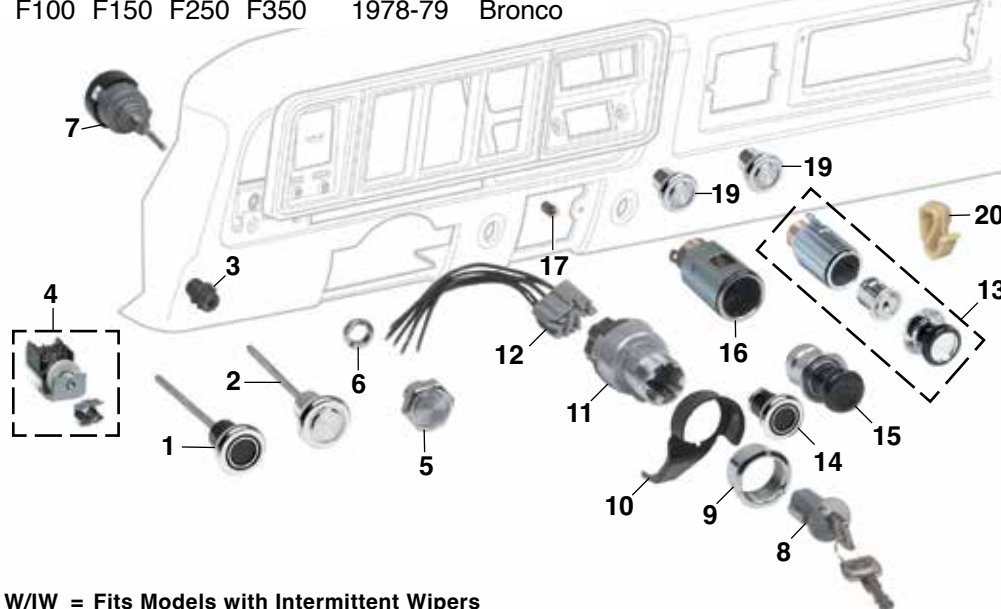

This Chrome Dash Knob is exactly like the original 1973-79 Chrome Dash Knob. Most aftermarket knobs have ridges on the top and bottom with slightly rounded corners like the 1980-84 knob. Chrome Dash Knob has smooth faces with crisp angles on the edges just like the original.

**W/IW = Fits Models with Intermittent Wipers**  
**W/O IW = Fits Models without Intermittent Wipers**

PART	ILL#	DESCRIPTION	APPLICATION	REQD	PRICE
40-2591	(1)	HEADLIGHT KNOB-CHROME/BLACK	W/ROD	73-75 (1)	\$13.95
40-2592	(2)	HEADLIGHT KNOB-CHROME	W/ROD	75-79 (1)	\$9.95
40-0924	(3)	NUT-HEADLIGHT SWITCH		73-79 (1)	\$7.95
47-0639	(4)	HEADLIGHT SWITCH -C25000	F-SERIES	73-76 (1)	\$14.95
47-0640		HEADLIGHT SWITCH C25001-	F-SERIES	76-77 (1)	\$14.95
47-0641		HEADLIGHT SWITCH		78-79 (1)	\$14.95
40-2534	(5)	WIPER KNOB	"A" CHROME	73-79 (1)	\$7.95
40-2586	(6)	NUT-WIPER SWITCH-CHROME		73-79 (1)	\$5.95
47-0657	(7)	WIPER SWITCH W/O IW		73-79 (1)	\$16.95
47-0659		WIPER SWITCH W/IW		73-79 (1)	\$39.95
47-0694	(8)	IGNITION CYLINDER W/KEYS		73-79 (1)	\$7.95
40-2581	(9)	IGNITION BEZEL		73-79 (1)	\$8.95
40-2632	(10)	IGNITION SWITCH MOUNT		73-79 (1)	\$7.45

PART	ILL#	DESCRIPTION	APPLICATION	REQD	PRICE
47-0724	(11)	IGNITION SWITCH	F-SERIES	73-76 (1)	\$12.95
47-0727		IGNITION SWITCH	F-SERIES	77 (1)	\$12.95
47-0728		IGNITION SWITCH		78-79 (1)	\$13.95
47-0719	(12)	SOCKET SWITCH	F-SERIES	73-76 (1)	\$7.95
49-6149	(13)	LIGHTER W/BEZEL & KNOB		73-79 (1)	\$24.95
40-2602	(14)	LIGHTER KNOB-CHROME/BLACK	OE STYLE	73-75 (1)	\$9.95
40-2535	(15)	LIGHTER KNOB & ELEMENT-BLACK		73-79 (1)	\$4.95
49-6140	(16)	LIGHTER SOCKET & RETAINER		73-79 (1)	\$3.45
36-0230-F	(17)	LIGHTER BULB-CLEAR		73-79 (1)	\$1.25
40-2557	(18)	CHROME DASH KNOB-HEATER		73-79 (2)	\$5.95
40-2557		CHROME KNOB-AC FACTORY AIR		73-79 (1)	\$5.95
40-2557		CHROME KNOB-TANK SELECTOR		73-79 (1)	\$5.95
40-2547	(19)	RADIO CONTROL KNOB	"A" CHROME	73-79 (1)	\$7.95
40-1185	(20)	WIRE RETAINER-ANTENNA		73-79 (3)	\$1.25

Note: "A" Replaces original 1973-74 black and chrome knob.

## Dash Protector ... Prevents Fading and Cracking



5-Year Warranty



Dash Protector eliminates dash replacement and provides preventative care for the undamaged dash. Made from soft, velvety velour that has special UV inhibitors to block the sun and resist shrinking and fading. They are custom cut to fit your dash, and have pre-cut allowances for defrost vents, which makes installation easy using self-adhesive Velcro tabs.

PART	DESCRIPTION	APPLICATION	REQD	PRICE
49-5512-BL	VELOUR DASH PROTECTOR BLACK		73-79 (1)	\$44.95
49-5512-LL	VELOUR DASH PROTECTOR BLUE		73-79 (1)	\$44.95
49-5512-GR	VELOUR DASH PROTECTOR GRAY		73-79 (1)	\$44.95
49-5512-RD	VELOUR DASH PROTECTOR RED		73-79 (1)	\$44.95
49-5512-TN	VELOUR DASH PROTECTOR TAN		73-79 (1)	\$44.95

## Dash Covers ... The Solution for a Faded or Split Dash

1973-79 F100 F150 F250 F350  
 1978-79 Bronco



Dash Covers are made from molded heat-resistant black plastic that expands and contracts with temperature changes for durability. Painted in available colors with an ultraviolet inhibitor to prevent sun damage. They are designed to install quickly over the existing dash without use of special tools.

PART	DESCRIPTION	APPLICATION	REQD	PRICE
49-5516-BL	DASH COVER BLACK		73-79 (1)	\$119.95*
49-5516-LL	DASH COVER BLUE		73-79 (1)	\$122.95*
49-5516-GR	DASH COVER GRAY		73-79 (1)	\$129.95*
49-5516-RD	DASH COVER RED		73-79 (1)	\$122.95*
49-5516-TN	DASH COVER TAN		73-79 (1)	\$122.95*

\* Or \*\* after the sell price means your order will incur an Oversize Part Charge for each oversized part. \* Means extra charge will be \$20. \*\* Means extra charge will be \$50. Due to packing and/or transportation requirements, please allow additional time for delivery. Oversized Parts are not available for air delivery.

## Plastic Glove Box

1973-79 F100 F150 F250 F350  
1978-79 Bronco



49-6039

These Plastic Glove Boxes are a direct fit replacement for the original cardboard glove boxes. No more worrying about damage or tearing. Glove boxes are made from durable molded plastic and come with j-nuts to install glove box to dash.

Plastic  
vs  
Cardboard

PART	DESCRIPTION
49-6039	GLOVE BOX-PLASTIC
29-0309-F	SCREW-GLOVE BOX

APPLICATION	REQD	PRICE
73-79	(1)	\$39.95
73-79	(6)	\$.65

## Glove Box and Components

1973-79 F100 F150 F250 F350  
1978-79 Bronco

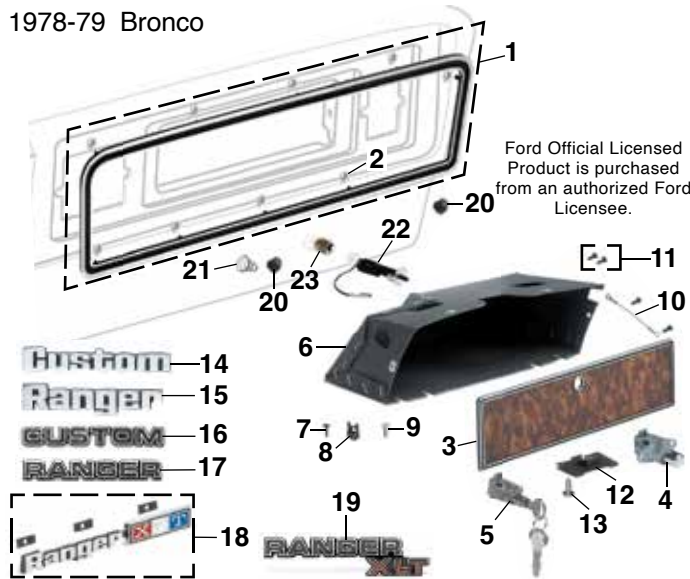

PART	ILL#	DESCRIPTION	APPLICATION	REQD	PRICE	
49-6195	(1)	DASH TRIM-GLOVE BOX BLACK & CHROME	73-79	(1)	\$42.95	
49-6196		DASH TRIM-GLOVE BOX CHROME/WOODGRAIN	73-79	(1)	\$59.95	
40-0804	(2)	NUT-GLOVE BOX TRIM	73-79	(10)	\$.65	
49-6187	(3)	GLOVE BOX PANEL CHROME WOODGRAIN	76-79	(1)	\$44.95	
49-6110	(4)	GLOVE BOX LATCH W/O LOCK	73-79	(1)	\$17.95	
49-6120	(5)	GLOVE BOX LATCH W/LOCK&KEY	73-79	(1)	\$19.95	
49-6030	(6)	GLOVE BOX	73-79	(1)	\$17.95	
29-0309-F	(7)	SCREW-GLOVE BOX	73-79	(6)	\$.65	
40-0808	(8)	J-NUT-GLOVE BOX	73-79	(6)	\$.65	
40-0069	(9)	SCREW-GLOVE BOX HINGE	73-79	(4)	\$.65	
49-6130	(10)	GLOVE BOX DOOR CHECK CABLE	73-79	(2)	\$2.95	
49-6127	(11)	SCREW SET-CHECK CABLE	73-79	(1)	\$1.45	
49-6128	(12)	GLOVE BOX CATCH	73-79	(1)	\$2.95	
30-0574-F	(13)	SCREW-LATCH/CATCH	73-79	(4)	\$.65	
42-3397	(14)	GLOVE BOX EMBLEM "CUSTOM"	F-SERIES	73-76	(1)	\$24.95
42-3398	(15)	GLOVE BOX EMBLEM "RANGER"	F-SERIES	73-76	(1)	\$27.95
42-3402	(16)	EMBLEM "CUSTOM"		77-79	(1)	\$29.95
42-3403	(17)	EMBLEM "RANGER"		77-79	(1)	\$29.95
42-3399	(18)	EMBLEM "RANGER XLT"	F-SERIES	73-76	(1)	\$29.95
42-3404	(19)	EMBLEM "RANGER XLT"		77-79	(1)	\$29.95
40-1830	(20)	GLOVE BOX BUMPER	"A"	73-79	(2)	\$.95
40-3116	(21)	GLOVE BOX DOOR SPRING	"B"	73-79	(2)	\$.49
49-6113	(22)	GLOVE BOX LAMP & BULB	73-79	(1)	\$16.95	
47-0229	(23)	BULB-CLEAR	73-79	(1)	\$.95	

Note: "A" Rubber bumper only, can replace plastic tab and spring if so equipped.  
"B" Used only with original plastic tab that is not available.

## Speedometer Cables

1973-79 F100 F150 F250 F350  
1978-79 Bronco

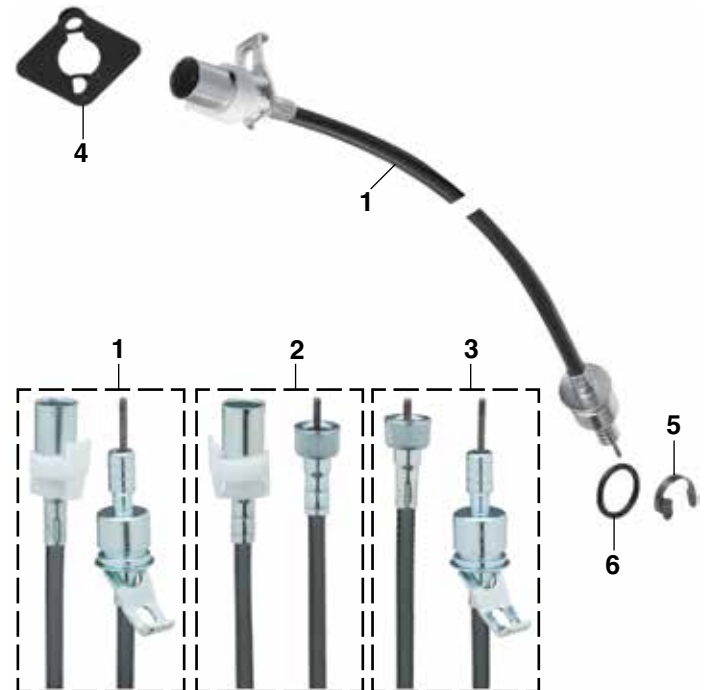

**Speedometer Cable Note:** Due to the number of different speedometer cables Ford used, it is necessary for you to measure your cable to select the correct replacement. If the replacement cable is longer, take a less direct route to your connections, keeping the cable away from hot exhaust and moving parts. Do not kink the cable during installation. Be sure to compare the end lower fittings of the cable you are replacing with the ones shown.

PART	ILL#	DESCRIPTION	APPLICATION	REQD	PRICE
<b>Models Without Cruise Control</b>					
47-2020	(1)	SPEEDOMETER CABLE UP TO 76"	73-79	(1)	\$14.95
47-2024	(1)	SPEEDOMETER CABLE UP TO 95"	73-79	(1)	\$12.95
47-2028	(1)	SPEEDOMETER CABLE UP TO 118"	73-79	(1)	\$17.95
<b>Models With Cruise Control - Upper</b>					
47-2017	(2)	SPEEDOMETER CABLE UP TO 20"	75-79	(1)	\$14.95
47-2029	(1)	SPEEDOMETER CABLE UP TO 35"	75-79	(1)	\$9.95
<b>Models With Cruise Control - Lower</b>					
47-2018	(3)	SPEEDOMETER CABLE UP TO 60"	75-79	(1)	\$17.95
47-2030	(1)	SPEEDOMETER CABLE UP TO 81"	75-79	(1)	\$15.95
<b>Components</b>					
47-0204	(4)	GASKET-SPEEDOMETER HEAD	73-79	(1)	\$4.45
40-1370	(5)	RETAINER CLIP-TO SPEEDO GEAR	73-79	(1)	\$1.95
40-1270	(6)	O-RING-TO SPEEDO GEAR	73-79	(1)	\$1.25

## Dash Pads ... Now Available in Colors

1973-79 F100 F150 F250 F350  
1978-79 Bronco

Dash Pads are made with a foam-backed vinyl which is made with a protective UV coating to help prevent ultraviolet damage. They feature steel-reinforced inserts and use all factory mounting locations and hardware. No modifications needed for installation.

Color Dash Pads feature a black base painted in available colors and then coated with the same UV coating to help prevent damage.



Available in 5 colors.



Mounting hardware is included with Dash Panel Pads

PART	DESCRIPTION	APPLICATION	REQD	PRICE
49-5522-BL	DASH PANEL PAD-BLACK	73-79	(1)	\$279.95*
49-5522-LL	DASH PANEL PAD-BLUE	73-79	(1)	\$279.95*
49-5522-GR	DASH PANEL PAD-GRAY	73-79	(1)	\$279.95*
49-5522-RD	DASH PANEL PAD-RED	73-79	(1)	\$279.95*
49-5522-TN	DASH PANEL PAD-TAN	73-79	(1)	\$279.95*

\* Or \*\* after the sell price means your order will incur an Oversize Part Charge for each oversized part. \* Means extra charge will be \$20. \*\* Means extra charge will be \$50. Due to packing and/or transportation requirements, please allow additional time for delivery. Oversized Parts are not available for air delivery.

## Dashboard Components

1973-79 F100 F150 F250 F350  
1978-79 Bronco

### How to Identify Your Instrument Panel

Check Yours Before Ordering Dash Parts!

#### Panels With Optional Gauges



#### Panels with Standard Warning Lights

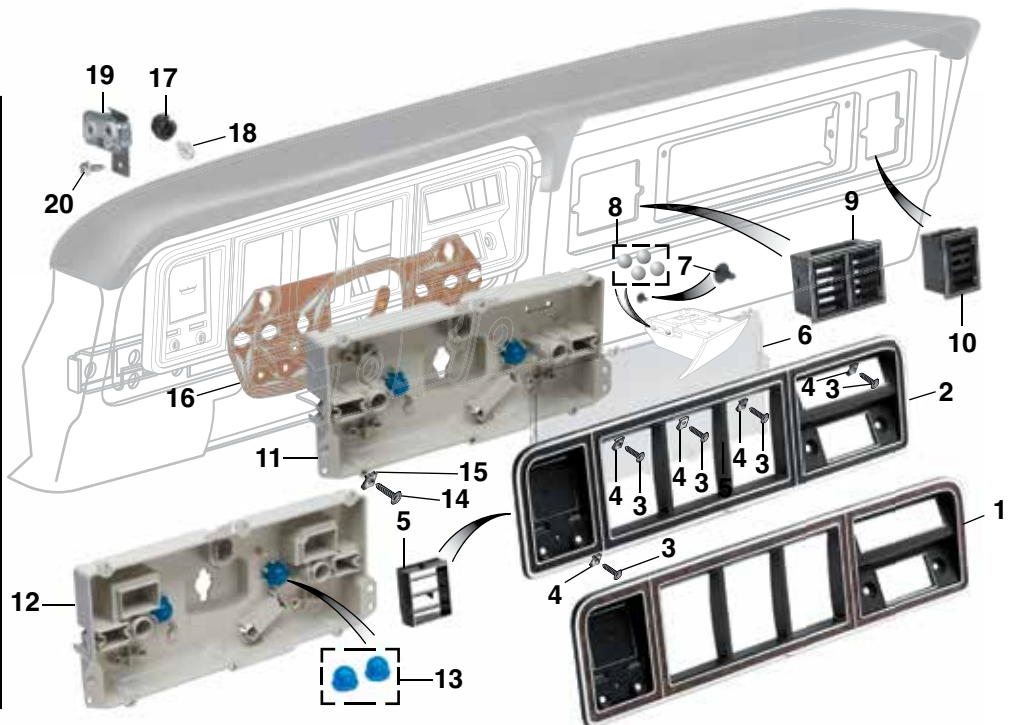

PART	ILL#	DESCRIPTION	APPLICATION	REQD	PRICE
49-6211	(1)	BEZEL-CHROME/WOODGRAIN	"A"	73-79 (1)	\$99.95
49-6213		BEZEL-CHROME/WOODGRAIN	"B"	73-79 (1)	\$139.95
49-6210	(2)	BEZEL-BLACK	"A"	73-79 (1)	\$89.95
49-6212		BEZEL-BLACK	"B"	73-79 (1)	\$99.95
40-0523	(3)	SCREW-DASH BEZEL	BLACK	73-79 (5)	\$.65
30-0829-F	(4)	U-NUT-DASH BEZEL		73-79 (5)	\$.65
49-6194	(5)	VENT OUTLET-LH		73-79 (1)	\$14.95
49-6230	(6)	DASHBOARD LENS		73-79 (1)	\$16.95
40-1351	(7)	PLASTIC RETAINER-LENS		73-79 (6)	\$.95
49-6159	(8)	ASHTRAY BEARING SET-4 PC	F-SERIES	73-79 (1)	\$7.95
49-6222	(9)	VENT OUTLET-CENTER		73-79 (1)	\$29.95
49-6223	(10)	VENT OUTLET-RH		73-79 (1)	\$19.95

PART	ILL#	DESCRIPTION	APPLICATION	REQD	PRICE
49-6240	(11)	INSTRUMENT CLUSTER PLATE"C"	F-SERIES	73-74 (1)	\$74.95
49-6242		INSTRUMENT CLUSTER PLATE"C"		75-79 (1)	\$39.95
49-6241	(12)	INSTRUMENT CLUSTER PLATE"D"	F-SERIES	73-75 (1)	\$67.95
49-6243		INSTRUMENT CLUSTER PLATE"D"		76-79 (1)	\$44.95
49-6244	(13)	LIGHT FILTER SET-BLUE		73-79 (1)	\$2.95
40-0523	(14)	SCREW-CLUSTER PLATE		73-79 (4)	\$.65
30-0829-F	(15)	U-NUT-CLUSTER PLATE		73-79 (4)	\$.65
49-6260	(16)	PRINTED CIRCUIT	"D" F-SERIES	73-75 (1)	\$59.95
49-6262		PRINTED CIRCUIT	"D"	76-78 (1)	\$59.95
49-6264		PRINTED CIRCUIT	"D"	79 (1)	\$54.95
49-6270		PRINTED CIRCUIT	"C" F100 F250	73-74 (1)	\$59.95
49-6272		PRINTED CIRCUIT -W40000	"C" F-SERIES	75 (1)	\$59.95
49-6274		PRINTED CIRCUIT W40001-	"C" F-SERIES	75 (1)	\$59.95
49-6276		PRINTED CIRCUIT	"C"	76-79 (1)	\$54.95
47-0190	(17)	BULB SOCKET		73-79 (AR)	\$1.25
36-0224-F	(18)	BULB-CLEAR		73-79 (AR)	\$1.25
47-0894	(19)	VOLTAGE STABILIZER-INSTRUMNT		73-79 (1)	\$14.45
29-0315-F	(20)	BOLT-STABILIZER		73-79 (1)	\$.95

Note: "A" Fits models with radio and without factory A/C.  
"B" Fits models with radio and with factory A/C. Includes LH vent outlet.  
"C" Fits instrument panels with optional oil pressure and alternator gauges and w/o warning lights.  
"D" Fits instrument panels with standard warning lights and without optional oil pressure and alternator gauges.



## Gauges

1973-79 F100 F150 F250 F350  
1978-79 Bronco



PART	ILL#	DESCRIPTION	APPLICATION	REQD	PRICE
47-1931	(1)	SPEEDOMETER-100 MPH	RED NEEDLE	73-77 (1)	\$164.95
47-1932	(1)	SPEEDOMETER-80 MPH	ORANGE NEEDLE	77-79 (1)	\$164.95
47-0204	(2)	GASKET-SPEEDOMETER HEAD		73-79 (1)	\$4.45
47-1941	(3)	OIL GAUGE	RED NEEDLE	73-77 (1)	\$89.95
47-1942	(3)	OIL GAUGE	ORANGE NEEDLE	77-79 (1)	\$89.95
47-1961	(4)	FUEL GAUGE	RED NEEDLE	73-77 (1)	\$89.95
47-1962	(4)	FUEL GAUGE	ORANGE NEEDLE	77-79 (1)	\$89.95
47-1963	(5)	AMMETER GAUGE	RED NEEDLE	73-77 (1)	\$89.95
47-1964	(5)	AMMETER GAUGE	ORANGE NEEDLE	77-79 (1)	\$89.95
47-0199	(6)	AMMETER GAUGE INSULATOR		73-79 (1)	\$4.95
47-1972	(7)	TEMPERATURE GAUGE	RED NEEDLE	73-77 (1)	\$89.95
47-1973	(7)	TEMPERATURE GAUGE	ORANGE NEEDLE	77-79 (1)	\$89.95
30-0812-F	(8)	NUT-DASH GAUGES	"A"	73-79 (8)	\$ .65

Note: "A" Included with the gauges listed above.

## LED Instrument Panel Bulbs ... Give You Longer Bulb Life

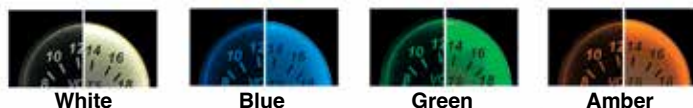

Customize your original instruments with LED bulbs available in your choice of bright white, blue, green, amber or red. These dimmable low intensity bulbs feature low current draw and long life for years of enjoyable cruising.

PART	DESCRIPTION	PRICE
36-0390-F	LED BULB - WHITE	73-79 \$4.95
36-0391-F	LED BULB - BLUE	73-79 \$4.95
36-0392-F	LED BULB - GREEN	73-79 \$4.95
36-0393-F	LED BULB - AMBER	73-79 \$4.95
36-0394-F	LED BULB - RED	73-79 \$4.95
47-0190	SOCKET-BULB	73-79 \$1.25

36-0390-F 47-0190

## Truck Gauges ...

### A Functional New Look

2-1/16" Electric Short Sweep



37-8280-F

37-8281-F

37-8282-F

37-8284-F

37-8285-F

37-8286-F



Truck Gauges are available with an Ultra White Face with Chrome Bezel or Black Face with Black Bezel and include a white bulb, wired bulb socket, green and orange light filters, mounting bracket, mounting hardware and installation instructions.



Black Gauge  
with Orange  
Filter Installed



White Gauge  
with Green  
Filter Installed

- Oil Pressure Gauge reads 0-100 psi and comes with 1/8" NPT electric sender and 1/4" NPT brass adaptor.
- Water Temperature Gauge reads 100-250°F and comes with 1/8" NPT electric sender, 3/8" and 1/2" NPT brass adaptors.
- Voltmeter Gauge reads 8-18 Volts.

PART	DESCRIPTION	APPLICATION	PRICE
37-8280-F	OIL PRESSURE GAUGE	WHITE 0-100 PSI	\$27.95
37-8284-F	OIL PRESSURE GAUGE	BLACK 0-100 PSI	\$30.95
37-8281-F	WATER TEMPERATURE GAUGE	WHITE 100-250 DEGREES F	\$31.95
37-8285-F	WATER TEMPERATURE GAUGE	BLACK 100-250 DEGREES F	\$29.95
37-8282-F	VOLTMETER GAUGE	WHITE 8-18 VOLTS	\$21.95
37-8286-F	VOLTMETER GAUGE	BLACK 8-18 VOLTS	\$14.95

## Gauge Panels



These Steel Chrome and Black Gauge Panels make mounting your gauges quick and easy; includes attaching hardware. Gauges sold separately, see above.

PART	DESCRIPTION	APPLICATION	PRICE
38-8274-F	CHROME 2 GAUGE PANEL	FOR 2-1/16" GAUGES	\$11.95
38-8275-F	CHROME 3 GAUGE PANEL	FOR 2-1/16" GAUGES	\$12.95
38-8276-F	BLACK 1 GAUGE PANEL	FOR 2-1/16" GAUGE	\$9.95
38-8277-F	BLACK 2 GAUGE PANEL	FOR 2-1/16" GAUGES	\$12.95
38-8278-F	BLACK 3 GAUGE PANEL	FOR 2-1/16" GAUGES	\$12.95

## Dimmer Switch Bezel



PART	DESCRIPTION	REQD	PRICE
38-1536-F	BEZEL BLACK ALUMINUM		\$21.69
38-1537-F	BEZEL POLISHED ALUMINUM		\$12.95
38-1538-F	BEZEL SATIN ALUMINUM		\$18.85
30-1266-F	BEZEL BLACK PLASTIC	(1)	\$1.95

## New Vintage USA Gauge Clusters



Period-styled and themed gauges for your truck. New Vintage USA gauge clusters easily interface with original engines as well as high-tech late-model engines, ignition systems, PCMs and speed sensors including GPS. High-tech mini-OLED displays give additional information with easy to read menus, set-up and programming features. Gauges have built-in performance timers, speed warnings and shift alert. Accepts additional auxiliary inputs without requiring separate modules. All parts are direct fit designs that fit the stock gauge mounting locations without any cutting or modification required. Made in Detroit, Michigan and backed by a 5-year warranty.

### Each gauge cluster contains:

- Programmable speedometer (0-140 mph) with trip meter, hour meter and standard odometer.
- Tachometer (0-8,000 rpm for gas and 0-4,000 rpm for diesel), fuel, oil pressure, coolant temperature and voltmeter gauges.
- Sending units for oil pressure and coolant temperature.
- LED indicators for turn signals, check engine, high beam and a warning lamp. Glow plug indicator included on diesel tachometers.
- Easy-to-follow, detailed installation instructions are included.



PART	DESCRIPTION	APPLICATION REQD	PRICE
47-2014	GAUGE CLUSTER-WHITE-GAS	73-79 (1)	\$799.99



PART	DESCRIPTION	APPLICATION REQD	PRICE
47-2015	GAUGE CLUSTER-BLACK-GAS	73-79 (1)	\$799.99



PART	DESCRIPTION	APPLICATION REQD	PRICE
47-2059	GAUGE CLUSTER-WHITE-DIESEL	73-79 (1)	\$799.99



PART	DESCRIPTION	APPLICATION REQD	PRICE
47-2058	GAUGE CLUSTER-BLACK-DIESEL	73-79 (1)	\$799.99

## GPS Speed Sending Unit

Make speedometer calibration a thing of the past, with the GPS Speedometer Sending Unit for your New Vintage USA Gauge Cluster. No longer will you have to recalibrate your speedometer after tire or differential gearing changes, as the GPS signal updates quickly and provides a precise reading for your speedometer to display. Can be mounted under your dash.

PART	DESCRIPTION	PRICE
38-8188-F	GPS SPEEDOMETER SENDING UNIT	\$139.95



## Classic Instruments Gauge Clusters



OE style Gauge Clusters from Classic Instruments are an all-electric cluster featuring a speedometer, fuel, oil, temperature, and volt gauges in either black or white. They feature green turn signal indicators, a blue high beam indicator, and two red warning lights. Classic Instruments' Hybrid LED Lighting offers the feel of the original lighting and the visual benefits of back-lighting: even illumination and clear nighttime readability. The clusters also have a built-in dimmer and separate power (12V) and ground leads in the wire harness for the warning lights. Gauge clusters are wired with a single snap-in wire harness on the back.

Mounting hardware is included to install with the original bezel and lens, and setup is a breeze with push-button speedometer calibration. The fuel gauge is programmable for any ohm range with a selector switch on the back of the cluster, meaning the fuel gauge will work with the stock sending unit, any other factory sending units, or any Classic Instruments fuel sending unit. Save space with Classic Instruments' Zeus Speedometer Technology built-in, meaning the cluster requires no external control boxes and works directly with ECM or VSS signals, and it has a built-in ECM signal filter switch.



PART	DESCRIPTION	APPLICATION	REQD	PRICE
47-2053	GAUGE CLUSTER-OE STYLE-WHITE	73-79	(1)	\$994.95



PART	DESCRIPTION	APPLICATION	REQD	PRICE
47-2054	GAUGE CLUSTER-OE STYLE-BLACK	73-79	(1)	\$994.95



## Floor Shift Components

1973-79 F100 F150 F250 F350  
1978-79 Bronco



PART	ILL#	DESCRIPTION	APPLICATION	REQD	PRICE
40-2625	(1)	SHIFT KNOB-OVAL "A" POLISHED	ALUMINUM	73-79 (AR)	\$16.95
40-2629	(2)	SHIFT KNOB-BALL "A"	BLACK	73-79 (AR)	\$9.95
40-2633	(3)	TRANSFER CASE SHIFT KNOB	F100 F150 75-77	(1)	\$24.95
40-2633		TRANSFER CASE SHIFT KNOB	F250 73-77	(1)	\$24.95
40-2638	(4)	TRANSFER CASE SHIFT KNOB	78-79	(1)	\$24.95
40-0944	(5)	NUT-SHIFT KNOB	73-79 (AR)		\$7.75
34-0835-F	(6)	SHIFTER REPAIR KIT-NP435"B"	73-79	(1)	\$14.95
40-1908	(7)	SHIFT LEVER BOOT 4SPD	F-SERIES 73-76	(1)	\$24.95
40-1910	(8)	SHIFT LEVER BOOT 4SPD "C"	F-SERIES 78-79	(1)	\$29.95
40-1912	(9)	SHIFT LEVER BOOT 4SPD "D"	F-SERIES 77-79	(1)	\$29.95
40-1912		SHIFT LEVER BOOT 4SPD	BRONCO 78-79	(1)	\$29.95
40-1190	(10)	TRIM RING-SHIFT BOOT 4SPD"D"	F-SERIES 78-79	(1)	\$29.95
40-1190		TRIM RING-SHIFT BOOT	BRONCO 78-79	(1)	\$29.95
40-1910	(8)	TRANSFER CASE SHIFT BOOT	73-79	(1)	\$29.95

Note: "A" Replacement knob without pattern includes adaptors that fit 3/8"-16, 3/8"-24, 5/16"-18 and 1/2"-20 threaded shafts.  
"B" Boot in kit is not required for all applications.  
"C" For F-Series models with overdrive transmission.  
"D" For F-Series models without overdrive transmission.

## Firewall Cover

1973-79 F100 F150 F250 F350 1978-79 Bronco

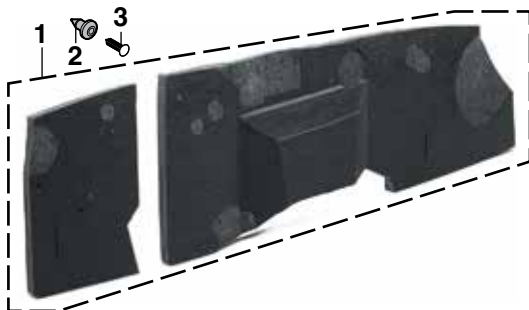

Tough ABS Plastic Firewall Covers with insulation attached. Molded to fit the original firewall with holes pre-cut.

W/O AC = Models without Air Conditioning  
W/AC = Models with Air Conditioning

PART	ILL#	DESCRIPTION	APPLICATION	REQD	PRICE
49-5985	(1)	ABS FIREWALL COVER-INSULATED W/O AC	73-79	(1)	\$234.95*
49-5987		ABS FIREWALL COVER-INSULATED W/AC	73-79	(1)	\$234.95*
40-1101	(2)	INSULATION RETAINER-RUBBER	73-79	(5)	\$1.25
30-1865-F	(3)	INSULATION RETAINER-PLASTIC	73-79	(5)	\$6.65

\* Or \*\* after the sell price means your order will incur an Oversize Part Charge for each oversized part. \* Means extra charge will be \$20. \*\* Means extra charge will be \$50. Due to packing and/or transportation requirements, please allow additional time for delivery. Oversized Parts are not available for air delivery.

## Dakota Digital OBD-II/CAN Interface



Dakota Digital OBD-II/CAN Interface allows you to plug directly into the engine diagnostic port (on equipped models), extracting engine and transmission data from the vehicle's computer. The interface will collect and output the following information to Dakota Digital RTX and HDX gauge clusters: vehicle speed, engine speed, engine temp, check engine indicator, intake air temp, transmission temp, ambient temp, gear position and oil pressure. Available data varies by model.

PART	DESCRIPTION	APPLICATION	REQD	PRICE
47-1843	OBD-II/CAN INTERFACE		(1)	\$113.95

## Dakota Digital Gear Position Sensor



47-1840

Dakota Digital Gear Position Sensor allows RTX and HDX gauge clusters to display the gear position in the message center on trucks with automatic transmissions. Features built-in outputs for reverse lights and neutral safety switch. Fits all transmissions with included mounting brackets. Easy setup and calibration.

PART	DESCRIPTION	APPLICATION	REQD	PRICE
47-1840	GEAR POSITION SENSOR W/AUTOMATIC TRANSMISSION		(1)	\$123.45

## GPS Speed/Compass Sender



47-1841

Dakota Digital GPS Speed/Compass Sender is a simple connection to the gauge cluster that adds accurate speed information, compass heading, altimeter data, and automatic clock syncing, all with fully automatic calibration! No DIP switches, no guessing, no inaccuracies, period.

PART	DESCRIPTION	APPLICATION	REQD	PRICE
47-1841	GPS SPEED/COMPASS SENDER		(1)	\$213.70

## Dakota Digital Electronic Fan Controller



47-1842

Fan Controller

Dakota Digital Electronic Fan Controller has a fully programmable "fan on" and "fan off" temperature (selection range is 150°F - 250°F) to suit any setup. Works with a dedicated temperature sending unit or operates from a sending unit already installed. LED temperature display for simple programming. Key-off run time adjustable from 0-5 minutes. Compatible with single, dual or single two-speed fan applications. 70A relay included, a second relay will be required for dual fan or two speed fan operation, sold separately.

47-1848  
Relay

PART	DESCRIPTION	APPLICATION	REQD	PRICE
47-1842	ELECTRONIC FAN CONTROLLER		(1)	\$148.15
47-1848	RELAY W/SOCKET	30 AMP	(1)	\$11.35





## Dakota Digital RTX Gauge Clusters

RTX Gauge Clusters are focused on retaining the stock look without sacrificing late-model features. Every effort has been made to incorporate OEM design elements regarding the layout, face styling and indicators. A casual glance may dismiss these as original equipment, but once you turn the key and the LED backlighting comes on in your favorite color scheme, all doubts will be removed. A hidden rocker switch provides quick access to all settings and functions.

The digital message center can be configured to display just about any piece of information needed. Over 30 user-selectable LED color options are available with 12 factory preset color themes. Fully lit color needles, back-lighted color faces and a full color message center are dimmable for driving at night. Each analog gauge sweep (except speedometer) contains a red LED indicator for quick indication of a warning condition. Gauge clusters can also be completely configured through Bluetooth with Dakota Digital's Android and Apple free mobile app.

Includes water temp, oil pressure, and speed sensors. Existing fuel sending unit can be used. Detailed installation instructions and operation manual included. Optional expansion accessories add functionality and allow additional gauge readings to be displayed.



PART	DESCRIPTION	APPLICATION REQD	PRICE
47-1826	GAUGE CLUSTER-RTX	73-79 (1)	\$1515.25

### Over 30 Different LED Color Options to Choose From



## Dakota Digital HDX Gauge Clusters

HDX Gauge Clusters add a modern look to your classic truck with a choice of black or silver alloy gauge-face styling. The built-in, capacitive-touch buttons let you easily change calibration and personal settings. Each needle hub is black nickel plated spun-aluminum to match the face-mounted buttons.

The digital message center can be configured to display just about any piece of information needed. Over 30 user-selectable LED color options are available with 12 factory preset color themes. Fully lit color needles, back-lighted color faces and a full color message center are dimmable for driving at night. Each analog gauge sweep (except speedometer) contains a red LED indicator for quick indication of a warning condition. Gauge clusters can also be completely configured through Bluetooth with Dakota Digital's Android and Apple free mobile app.

Includes water temp, oil pressure, and speed sensors. Existing fuel sending unit can be used. Detailed installation instructions and operation manual included. Optional expansion accessories add functionality and allow additional gauge readings to be displayed.



PART	DESCRIPTION	APPLICATION REQD	PRICE
47-1827	GAUGE CLUSTER-HDX-BLACK	73-79 (1)	\$1420.25



PART	DESCRIPTION	APPLICATION REQD	PRICE
47-1828	GAUGE CLUSTER-HDX-SILVER	73-79 (1)	\$1420.25

### Over 30 Different LED Color Options to Choose From



## Dual Voice Coil Speaker

### 1-Year Warranty



48-8566

Dual Voice Coil Speaker looks like original design but features today's cutting edge technology. It provides the best possible sound from the original speaker location and is pre-wired to plug into the radio instantly. It connects both channels of the stereo to one speaker and has 70% more cone area than dual cone speakers, allowing better sound quality especially in lower bass

frequencies. Features large cobalt ferrite magnets and foam surrounds and can handle 120 watts of power.

PART	DESCRIPTION	APPLICATION	REQD	PRICE
48-8566	DUAL VOICE COIL SPEAKER	5"X7" 73-79	(1)	\$59.00

## Quad 4 Amplifier

### 1-Year Warranty



Efficient and powerful low distortion Class D Quad 4 Amplifier pushes 45 continuous watts into four channels for a total of 180 watts of pure listening enjoyment.

Features ultra-low current draw, less than .2% total harmonic distortion, frequency response of

10Hz-40kHz and 100Hz high-pass crossover frequency. 15 amp fuse included. Compact Size: 7.16" x 2.9" x 1.78"

Quad 4 Amplifier can be plugged directly into any Retro Sound radio for easy system integration or can be used with any aftermarket stereo with the included front and rear RCA connectors and low level inputs.

PART	DESCRIPTION	APPLICATION	REQD	PRICE
38-8569-F	QUAD 4 AMPLIFIER	45 WATT X 4	(1)	\$219.99

## SiriusXM Connect Vehicle Tuner



The SiriusXM Connect Vehicle Tuner connects directly to the RetroSound Long Beach radio (sold separately) to add SiriusXM satellite radio without the need for special adapters or cables. The compact size installs easily and discreetly behind the dash for a fully integrated look. Comes with magnetic-mount antenna with 23 feet of antenna cable and installation guide.

PART	DESCRIPTION	APPLICATION	REQD	PRICE
48-8561	SIRIUSXM CONNECT VEHICLE TUNER	UNIVERSAL	(1)	\$69.45

## Amplified Hide-Away Antenna



38-1145-F

Amplified Hide-Away Antenna allows you to get AM/FM reception without having to use standard fender-mount or window antenna. Features active magnetic field circuitry for enhanced radio reception and 105" cable allows installation almost

anywhere in your vehicle. Connects to standard antenna plug and radio's power antenna wire (if equipped) or a switched 12V positive power source. Never worry about stolen or damaged antenna again.

PART	DESCRIPTION	PRICE
38-1145-F	HIDE-AWAY ANTENNA-AMPLIFIED	\$29.99

## 8" Powered Subwoofer

### 1-Year Warranty



38-8527-F

This 8-inch powered subwoofer is housed in a rigid die-cast aluminum chassis for better heat dissipation and powered by a built-in 100-watt amplifier with 200 watts max output. Has frequency response of 35-100Hz and total harmonic distortion of 0.08%.

Features include a fully adjustable crossover network between 50-100Hz, independent gain (volume) and 0 or 180-degree phase control. Subwoofer can be connected to radio with low level input RCA connectors or wired directly to radio through the high level input using supplied wiring harness. Includes mounting brackets, wiring harness and wired remote bass control. Compact 9" x 2.75" x 13.75" size weighing 9 lbs.

PART	DESCRIPTION	APPLICATION	PRICE
38-8527-F	POWERED SUBWOOFER-8"	100 WATT	\$199.99

## Full Range Speaker Set



Full Range Speaker Set is the perfect upgrade to add more thump behind the seat. Speaker enclosure is wedge shaped, made from MDF and protected by durable carpet. Enclosures are a mirror image of each other with each box containing one 8" woofer with port and a soft dome tweeter for 175 watts power handling, 60-22,000 Hz frequency response and 4 ohms impedance. Acoustic batting is used to increase sound quality and performance. Chrome spring loaded terminals for easy wire installation. Dimensions: 16-1/4" wide, 13-1/2" high, 7-1/2" deep at bottom, 3-3/4" deep at top.

PART	DESCRIPTION	APPLICATION	REQD	PRICE
38-8599-F	FULL RANGE SPEAKER SET	175 WATT	(1)	\$214.95

## AM/FM Antennas



38-1152-F

38-1154-F

### Universal Stainless Steel Mast Antennas:

#38-1152-F is a top mount, four-section antenna that extends 32" and is fully collapsible for convenience and security. Protective plastic tube requires 9" of clearance below mounting surface. Includes a key for raising the mast when retracted.

#38-1154-F is a three-section antenna that extends 47" and collapses to 18". Can be used on top or side mount locations with the 180° adjustable base.

PART	DESCRIPTION	PRICE
38-1152-F	STAINLESS MAST ANTENNA	\$12.95
38-1154-F	STAINLESS MAST ANTENNA	\$13.95



38-1150-F

**Universal Rubber Mast Antenna:** This flexible antenna has a 180° adjustable base that makes top or side mounting easy. The removable mast measures 14" in length.

PART	DESCRIPTION	PRICE
38-1150-F	RUBBER MAST ANTENNA-BLACK	\$11.95

## RetroSound Radios ... Original Looks with Modern Features

RetroSound Radios require mounting kits, sold separately.

Each RetroSound Radio looks like the original radio – down to the authentic push-button styling – but is packed with all the features of a modern stereo. Featuring a patented InfiniMount adjustable shaft system, this radio is made to fit virtually any dash opening.

### Long Beach Radio

Features built-in Bluetooth technology to stream music or phone calls wirelessly; subwoofer output with variable crossover; high-quality RDS AM/FM tuner; 32,000 color illumination; dual rear-mounted USB and auxiliary ports; high power 25 watts x 4-channels RMS amplifier; front and rear RCA pre-outs; and 30 AM/FM pre-sets. Long Beach radio is Sirius-XM ready (A Sirius-XM connect tuner and subscription are required. For more information, visit [www.siriusxm.com](http://www.siriusxm.com)). Available in chrome with chrome push buttons or black with black push buttons. 3-1/2" x 5-1/2" x 1-1/2" installation size.

Mounting kits sold separately.

PART	DESCRIPTION	APPLICATION	REQD	PRICE
38-8502-F	STEREO-LONG BEACH-CHROME FACE	FORD 73-79	(1)	\$389.95
38-8503-F	STEREO-LONG BEACH-BLACK FACE	FORD 73-79	(1)	\$389.95



38-8502-F



38-8503-F

### Laguna Radio

Features white illumination; single rear mounted auxiliary port; high power 18 watts x 4-channels RMS amplifier; and 30 AM/FM pre-sets. Available in chrome with chrome push buttons. Compact 3-1/2" x 5-1/2" x 1-1/2" installation size. **Mounting kits sold separately.**

PART	DESCRIPTION	APPLICATION	REQD	PRICE
38-8493-F	STEREO-LAGUNA-CHROME FACE	FORD 73-79	(1)	\$204.98



38-8493-F

### Dash Mounting Kit

These Dash Mounting Kits are specifically designed to fit in your truck. They are sized to fit models with either a standard-sized or enlarged radio opening. These kits come in chrome or black and include retro-style chrome and black knobs.

PART	DESCRIPTION	APPLICATION	REQD	PRICE
48-8596	DASH MOUNTING KIT STANDARD SIZE CHROME		(1)	\$44.95
48-8597	DASH MOUNTING KIT STANDARD SIZE BLACK		(1)	\$49.95
48-8598	DASH MOUNTING KIT OVERSIZE CHROME		(1)	\$44.95
48-8599	DASH MOUNTING KIT OVERSIZE BLACK		(1)	\$49.95



48-8596

48-8599

## Radio Antennas

**OE Style Radio Antennas:** Stainless Steel three-section mast provides great reception for your radio. The base looks like what was original for your truck.

PART	ILL#	DESCRIPTION	APPLICATION	REQD	PRICE
49-0922	(1)	ANTENNA W/BASE PAD	73-79	(1)	\$14.95
49-0926	(2)	BASE PAD-ANTENNA	73-79	(1)	\$5.95
40-1185	(3)	WIRE RETAINER-ANTENNA	73-79	(3)	\$1.25



1

2

3

## USB/Auxiliary Input Extension Cable



38-8547-F



38-8548-F

USB/Auxiliary Input Extension Cable gives you a convenient location to plug in external sources. Cable is 54" long and features USB and 3.5mm auxiliary connections. Black version includes under-dash housing.

PART	DESCRIPTION	APPLICATION	REQD	PRICE
38-8547-F	USB/AUX EXTENSION CABLE-BLACK	F-SERIES 73-79	(1)	\$29.99
38-8548-F	USB/AUX EXTENSION CABLE-CHROME	F-SERIES 73-79	(1)	\$19.99



## Clear Dome Light Lens ... For a Brighter Light and a Cleaner Look



For More Information on LED Bulbs  
See Page 162

Made to original equipment specifications, this clear-diffused dome light lens replaces your original opaque dome light lens. Fits original dome light housing; no modification is required for installation.

Combine with an LED dome light bulb for a dramatic change to the interior lighting at night.

PART	ILL#	DESCRIPTION	APPLICATION	REQD	PRICE
47-4256	(1)	DOM E LIGHT KIT	73-79	(1)	\$24.95
47-4268	(2)	DOM E LIGHT LENS-CLEAR	73-79	(1)	\$6.45
47-4472	(3)	DOM E LIGHT HOUSING-CHROME	73-79	(1)	\$14.95
47-0205	(4)	LED BULB-WHITE	73-79	(1)	\$6.95
47-4291	(5)	DOM E LIGHT LENS-CLEAR	BRONCO	79	(1) \$5.95
47-0310	(6)	LED BULB-WHITE	"A" BRONCO	79	(1) \$10.95

Note: "A" For center dome light only, not outer two map lights.

## Ashtray Drink Holder Conveniently Replaces Ashtray



Ashtray Drink Holder is finished in leather grain black vinyl with a sturdy high-density black plastic cup holder insert to securely hold beverages. Simply remove ashtray insert and slide in the drink holder. To return to a factory look, slide out the drink holder and replace it with the original ashtray. No modification necessary.

Classic dual drink holder holds most cans and cups from 12 oz. to 20 oz. Cups measure 2-3/4" diameter and 2-3/4" deep.

PART	DESCRIPTION	APPLICATION	REQD	PRICE
48-8200	DRINK HOLDER-DUAL	"A" BLACK	73-79 (1)	\$24.95

Note: "A" Does not work with original 1973-79 4 speed floor shift models.

## Courtesy Light Kit



36-3614-F

Courtesy Light Kit includes two interior light assemblies with bulbs, connectors and terminals, door jamb switches and easy-to-follow instructions and schematics.

PART	DESCRIPTION	PRICE
36-3614-F	COURTESY LIGHT KIT	\$14.95
36-0222-F	REPLACEMENT BULB-CLEAR	\$.85

## Replacement Rear View Mirrors



38-5122-F



38-1951-F

Replacement Rear View Mirrors Include Mirror Mount  
These are Replacement Mirrors

PART	DESCRIPTION	APPLICATION	REQD	PRICE
38-5121-F	BLACK MIRROR 8"	DAY/NIGHT	(1)	\$11.95
38-5120-F	BLACK MIRROR 10"	DAY/NIGHT	(1)	\$11.95
38-5122-F	BLACK MIRROR 12"	DAY/NIGHT	(1)	\$12.95
38-1951-F	CHROME MIRROR 9"	DAY/NIGHT	(1)	\$30.95
40-3650	MIRROR MOUNT BUTTON	"A"	(1)	\$2.45
38-0710-F	GLUE-MIRROR MOUNT			\$3.49

Note: "A" For OE-style replacement mirror only.

## Custom Replacement Rear View Mirrors

Replacement Rear View Mirrors Include Mirror Mount



38-5160-F

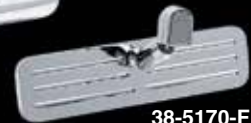

38-5170-F

PART	DESCRIPTION	APPLICATION	REQD	PRICE
38-5160-F	CHROME MIRROR 8" RIBBED BACK	DAY/NIGHT	(1)	\$30.95
38-5170-F	BILLET MIRROR 9" POLISHED		(1)	\$59.95
38-0710-F	GLUE-MIRROR MOUNT			\$3.49

## Highliner with Built-In Speakers ... For a Stereo System Above the Rest

Highliner uses four built-in, uniquely placed speakers which guarantee true stereo separation as well as less distortion and ensures clarity at lower volume levels by neutralizing the echo effect found in most pickups. Radio console is designed to accept optional aftermarket stereo cassette players, CD players or CB radios.

Highliner is manufactured from high-impact, leather-grained, black ABS plastic and can be painted to match the color of the interior. It installs easily and includes four 4" air suspension speakers with a 5.8 ounce magnet, which handles up to 10 watts of power. Features high-temperature resistant voice coils and comes with foam speaker baffle and suppression pads, antenna extension cable, bezel plate, installation hardware and instructions.

\* Or \*\* after the sell price means your order will incur an Oversize Part Charge for each oversized part. \* Means extra charge will be \$20. \*\* Means extra charge will be \$50. Due to packing and/or transportation requirements, please allow additional time for delivery. Oversized Parts are not available for air delivery.



PART	DESCRIPTION	APPLICATION	REQD	PRICE
49-5622-BL	HIGHLINER BLACK	STD CAB F-SERIES	73-79 (1)	\$459.95*

## Interior Headliner

1973-79 F100 F150 F250 F350 Standard Cab



PART	DESCRIPTION	GRAY	APPLICATION	REQD	PRICE
49-5073	HEADLINER-ABS	GRAY	STD CAB	73-79 (1)	\$94.45**
49-5075	HEADLINER TRIM SET	CHROME	STD CAB	73-79 (1)	\$205.95
40-0435	MOLDING SCREW	CHROME	STD CAB	73-79 (12)	\$ .65
49-5074	HEADLINER TRIM SET	BLACK	STD CAB	73-79 (1)	\$149.95
40-0477	MOLDING SCREW	BLACK	STD CAB	73-79 (12)	\$ .65

\* Or \*\* after the sell price means your order will incur an Oversize Part Charge for each oversized part. \* Means extra charge will be \$20. \*\* Means extra charge will be \$50. Due to packing and/or transportation requirements, please allow additional time for delivery. Oversized Parts are not available for air delivery.



This Headliner is made from durable ABS plastic with a textured finish. The Headliner is available in gray but can be painted to match the interior of your truck.

Match the Color of Your Interior with ColorBond  
See Page 56

## Interior Headliner

1978-79 Bronco

This Headliner is made from durable ABS plastic with a textured finish. The Headliner is available in gray but can be painted to match the interior of your truck.

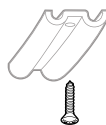

40-0435

PART	DESCRIPTION	GRAY	APPLICATION	REQD	PRICE
49-5083	HEADLINER-ABS	GRAY	BRONCO	78-79 (1)	\$124.95*
40-0435	MOLDING SCREW	CHROME	BRONCO	78-79 (12)	\$ .65
40-0477	MOLDING SCREW	BLACK	BRONCO	78-79 (12)	\$ .65

\* Or \*\* after the sell price means your order will incur an Oversize Part Charge for each oversized part. \* Means extra charge will be \$20. \*\* Means extra charge will be \$50. Due to packing and/or transportation requirements, please allow additional time for delivery. Oversized Parts are not available for air delivery.

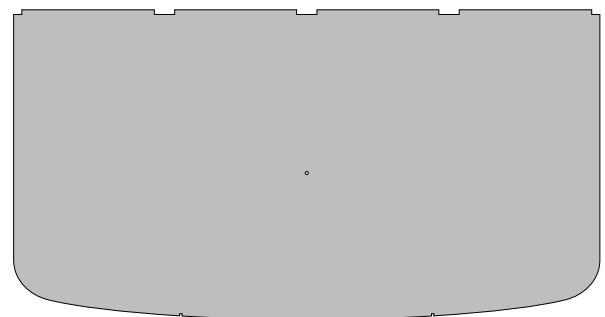

49-5083

Reduce Road Noise with a Sound Control Mat  
See Page 70

## Vinyl Sun Visor Set

1973-79 F100 F150 F250 F350 1978-79 Bronco

**Sun Visor Installation Tip:** If your sun visor is loose on the rod and won't stay in the up position, bend the rod slightly to tighten the sun visor on the rod.

PART	ILL#	DESCRIPTION	APPLICATION	REQD	PRICE
49-5131-BL	(1)	VISOR SET-BLACK W/O BRACKET	73-79	(1)	\$44.95
49-5141	(2)	SUN VISOR BRACKET CHROME	73-79	(2)	\$19.95
49-5140		SUN VISOR BRACKET PAINTABLE	73-79	(2)	\$14.95
40-1386	(3)	ANCHOR PIN W/BOOT	73-79	(2)	\$1.95
40-1391	(4)	RUBBER TIP BOOT	73-79	(2)	\$1.25
40-1384	(5)	RETAINER	73-79	(1)	\$4.95
30-0572-F	(6)	SCREW-RETAINER	73-79	(2)	\$ .75

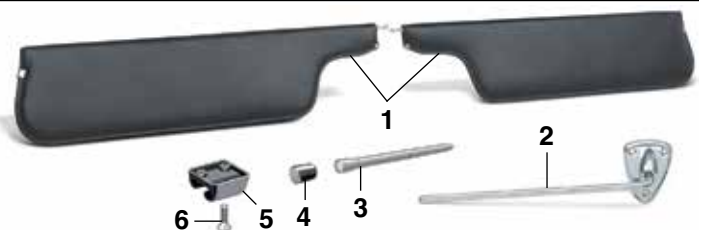

Match the Color of Your Interior with ColorBond  
See Page 56

## Gas Filler Components

1973-79 F100 F150 F250 F350

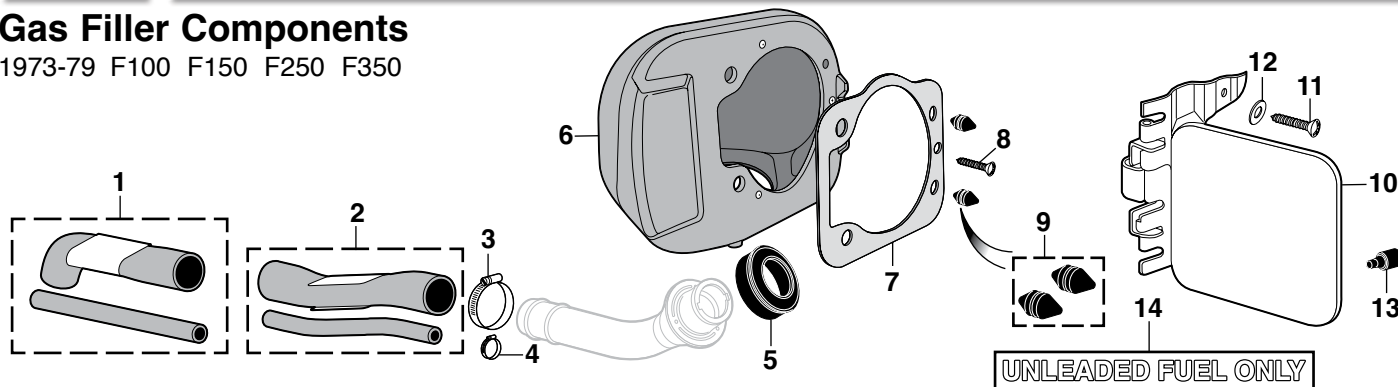

PART	ILL#	DESCRIPTION	APPLICATION	REQD	PRICE
43-3346	(1)	CONNECTION HOSE SIDE TANK	F-SERIES 73-78	(1)	\$39.95
43-3347	(2)	CONNECTION HOSE REAR TANK	F-SERIES 73-79	(1)	\$39.95
40-3410	(3)	CLAMP-FUEL HOSE	F-SERIES 73-79	(2)	\$1.65
40-3425	(4)	CLAMP-VAPOR HOSE	F-SERIES 73-79	(2)	\$1.95
41-1565	(5)	FUEL NECK GROMMET	STYLESIDE 77-79	(1)	\$8.95
43-3348	(6)	FILLER DOOR HOUSING	F-SERIES 77-79	(1)	\$32.95
41-1441	(7)	GASKET-FILLER HOUSING	STYLESIDE 77-79	(1)	\$2.95
30-0452-F	(8)	SCREW-FILLER PIPE	STYLESIDE 73-76	(3)	\$ .65
40-0480		SCREW-FILLER PIPE	STYLESIDE 77-79	(1)	\$ .65

PART	ILL#	DESCRIPTION	APPLICATION	REQD	PRICE
41-1596	(9)	BUMPER SET-ON BODY	STYLESIDE 77-79	(1)	\$3.95
49-8701	(10)	FUEL FILLER DOOR WITH SPRING	STYLESIDE 77-79	(AR)	\$29.95
30-0455-F	(11)	SCREW-FILLER DOOR	STYLESIDE 77-79	(2)	\$ .65
40-0614	(12)	WASHER-FILLER DOOR	STYLESIDE 77-79	(2)	\$ .65
41-1595	(13)	BUMPER-ON DOOR	STYLESIDE 77-79	(1)	\$1.25
50-0080	(14)	FUEL LABEL-UNLEADED FUEL	STYLESIDE 77-79	(1)	\$8.95

## Tank Selector Switch

1973-79 F100 F150 F250 F350

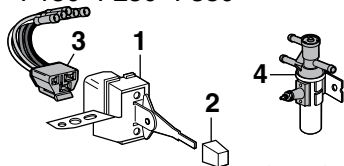

PART	ILL#	DESCRIPTION	APPLICATION	REQD	PRICE
47-0850	(1)	TANK SELECTOR SWITCH	"A" F-SERIES 75-79	(1)	\$39.95
40-2557	(2)	SELECTOR KNOB-CHROME	"A" F-SERIES 73-79	(1)	\$5.95
47-3607	(3)	SOCKET-TANK SELECTOR	"A" F-SERIES 75-79	(1)	\$3.95
47-0917	(4)	TANK SELECTOR VALVE	"B" F-SERIES 75-79	(1)	\$42.95

Note: "A" With single fuel line system.  
"B" Universal valve with single wire connector.

## Billet Locking Gas Caps



W/O EEC = Tanks without Evaporative Emission Control

Billet aluminum Locking Gas Caps are manufactured from the highest quality T-6 aircraft aluminum, resulting in strong and durable products that require little or no maintenance.

PART	DESCRIPTION	APPLICATION	REQD	PRICE
43-4145	LOCKING GAS CAP-MACHINED W/O EEC	F-SERIES 73-76	(1)	\$86.95
43-4146	LOCKING GAS CAP-BLACK W/O EEC	F-SERIES 73-76	(1)	\$86.95

## Gas Caps

1973-79 F100 F150 F250 F350

Locking Gas Caps

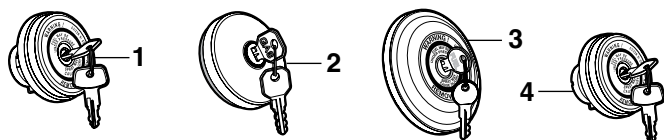

**SIDE** = Side Mount Tank  
**REAR** = Rear Mount Tank  
**W/EEC** = With Evaporative Emissions Control  
**W/O EEC** = Without Evaporative Emissions Control

PART	ILL#	DESCRIPTION	APPLICATION	REQD	PRICE
<b>Locking Gas Caps</b>					
43-4120	(1)	GAS CAP-SIDE W/EEC	F-SERIES 73-76	(1)	\$30.95
32-4130-F	(2)	GAS CAP-SIDE W/O EEC	F-SERIES 73-76	(1)	\$14.95
43-4122	(3)	GAS CAP-REAR W/EEC	STYLESIDE 73-76	(1)	\$21.95
43-4120		GAS CAP-REAR W/EEC	FLARESIDE 73-76	(1)	\$30.95
32-4130-F		GAS CAP-REAR W/O EEC	FLARESIDE 73-76	(1)	\$14.95
32-4134-F	(4)	GAS CAP W/EEC	F-SERIES 77-78	(1)	\$16.95
43-4134		GAS CAP W/O EEC	F-SERIES 77-78	(1)	\$18.95
32-4134-F		GAS CAP	F-SERIES 79	(1)	\$16.95

To Correctly Identify Your Gas Tank  
See Page 83

Non-Locking Gas Caps

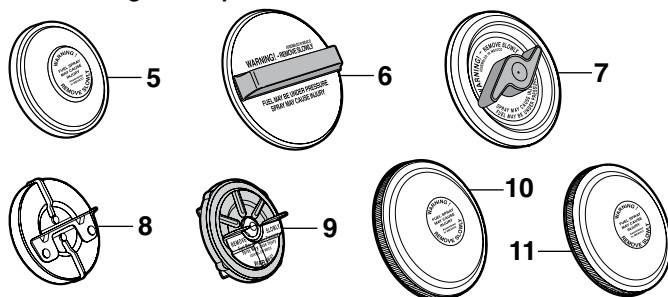

PART	ILL#	DESCRIPTION	APPLICATION	REQD	PRICE
<b>Non-Locking Gas Caps</b>					
43-4112	(5)	GAS CAP-SIDE W/EEC	F-SERIES 73-76	(1)	\$6.45
32-4120-F		GAS CAP-SIDE W/O EEC	F-SERIES 73-76	(1)	\$5.95
43-4116	(6)	GAS CAP-REAR W/EEC	STYLESIDE 73-76	(1)	\$12.45
43-4126	(7)	GAS CAP-REAR W/O EEC	STYLESIDE 73-76	(1)	\$10.95
43-4112		GAS CAP-REAR W/EEC	FLARESIDE 73-76	(1)	\$6.45
32-4120-F		GAS CAP-REAR W/O EEC	FLARESIDE 73-76	(1)	\$5.95
43-4114	(8)	GAS CAP W/EEC	STYLESIDE 77-78	(1)	\$4.95
43-4113	(9)	GAS CAP W/O EEC	STYLESIDE 77-78	(1)	\$7.55
43-4118		GAS CAP W/EEC	FLARESIDE 77-78	(1)	\$19.95
43-4125	(10)	GAS CAP W/O EEC	FLARESIDE 77-78	(1)	\$19.95
43-4114		GAS CAP	STYLESIDE 79	(1)	\$4.95
43-4118	(11)	GAS CAP	FLARESIDE 79	(1)	\$19.95



\* Or \*\* after the sell price means your order will incur an Oversize Part Charge for each oversized part. \* Means extra charge will be \$20. \*\* Means extra charge will be \$50. Due to packing and/or transportation requirements, please allow additional time for delivery. Oversized Parts are not available for air delivery.

**How to Identify Your Gas Tank:** Tanks without Evaporative Emission Control (EEC) are not equipped with a hole for the EEC vent valve. Tanks with EEC are equipped with a hole for the EEC vent valve.

**W/EEC = With Evaporative Emissions Control**  
**W/O EEC = Without Evaporative Emissions Control**

**Tank without EEC**

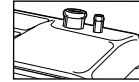

**Side Mount Tank**

**Tank with EEC**



**Rear Mount Tank**



## 38-Gallon Extra Capacity Rear-Mount Gas Tank

1973-79 F100 F150 F250 F350

The 38-Gallon Tank is an extra capacity direct replacement tank for the original 19-gallon tank. Includes gas tank mounting kit. Spare tire must be relocated.

Will not fit models with narrow 34" frame.

Replacement Gas Tank Mount Kit includes lock ring, rubber o-ring, mount spacers, mounting strap drop bolts, and an adaptor kit to extend existing or new sending unit.

PART	ILL#	DESCRIPTION	APPLICATION	REQD	PRICE
43-5048	(1)	GAS TANK-38 GAL W/O EEC "A"	F-SERIES 73-78	(1)	\$184.95*
43-5049		GAS TANK-38 GAL W/EEC "A"	F-SERIES 73-79	(1)	\$189.95*
43-5051	(2)	GAS TANK SENDING UNIT	F-SERIES 73-79	(1)	\$49.45
43-5063	(3)	REPLACEMENT TANK MOUNT KIT	F-SERIES 73-79	(1)	\$24.95

Note: "A" Does not fit F350 trucks with 140" wheelbase.

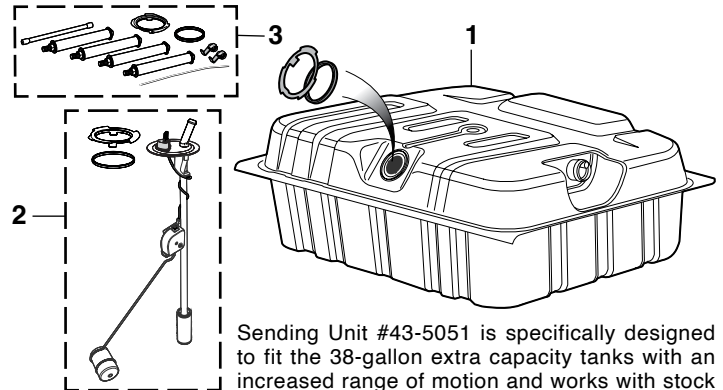

## Rear-Mount Gas Tank and Parts

1973-79 F100 F150 F250 F350

PART	ILL#	DESCRIPTION	APPLICATION	REQD	PRICE
<b>Steel Gas Tanks</b>					
43-5022	(1)	GAS TANK-19 GAL "A""B" W/O EEC	73-78	(1)	\$104.95*
43-5020		GAS TANK-19 GAL "A""B" W/EEC	73-78	(1)	\$99.95*
43-5020		GAS TANK-19 GAL "A""B" F-SERIES	79	(1)	\$99.95*
<b>Gas Tank Components</b>					
43-4003	(2)	LOCK & O-RING STEEL TANK	F-SERIES 73-79	(1)	\$4.95
40-1955	(3)	VENT VALVE "C"	F-SERIES 73-79	(1)	\$9.95
40-1241	(4)	SEAL-VENT VALVE	F-SERIES 73-79	(1)	\$2.95
43-4057	(5)	TANK STRAP SET-UPPER "A""B"	F-SERIES 73-79	(1)	\$29.45
43-4030	(6)	TANK SENDING UNIT	F-SERIES 73-79	(1)	\$39.95
32-4000-F	(7)	FLOAT	F-SERIES 73-79	(1)	\$4.95
43-4018	(8)	FILTER FOR 3/8" LINE	F-SERIES 73-79	(1)	\$4.45
47-3600	(9)	SOCKET-SENDING UNIT	F-SERIES 73-79	(1)	\$5.95
43-4060	(10)	TANK STRAP SET-LOWER "A"	F-SERIES 73-79	(1)	\$22.95
41-1440	(11)	TANK ANTI-SQUEAK SET	F-SERIES 73-79	(1)	\$5.95
40-0483	(12)	BOLT-STRAP TO FRAME	F-SERIES 73-79	(4)	\$1.35
30-0659-F	(13)	WASHER-STRAP TO FRAME	F-SERIES 73-79	(4)	\$7.75
40-0884	(14)	NUT-STRAP TO FRAME	F-SERIES 73-79	(4)	\$6.65

Note: "A" Will not fit models with narrow 34" frame.  
 "B" Will not fit F350 trucks with 140" wheelbase.  
 "C" Single port.

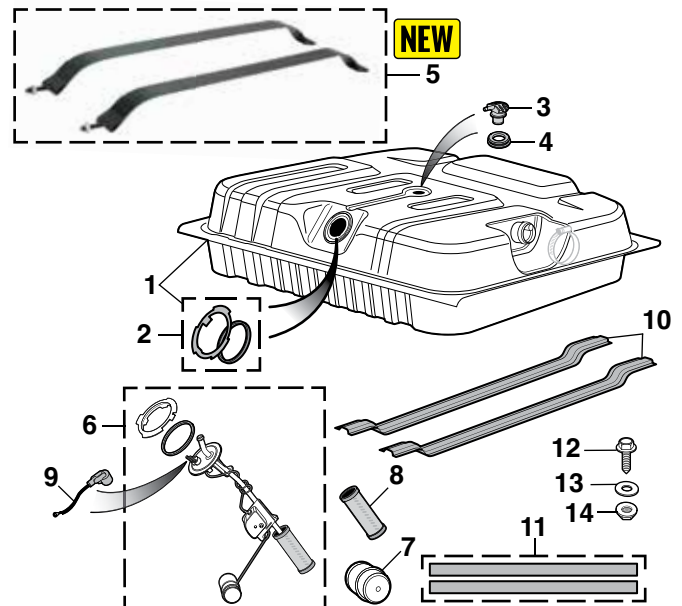

## Side-Mount Gas Tank and Components

1973-79 F100 F150 F250 F350

PART	ILL#	DESCRIPTION	APPLICATION	REQD	PRICE
<b>Steel Gas Tanks</b>					
43-5016	(1)	TANK-22.5 GAL W/O EEC 2WD REG CAB	73-78	(1)	\$179.95*
43-5016		TANK-22.5 GAL W/O EEC 4WD CREW CAB	77-78	(1)	\$179.95*
43-5018		TANK-20.2 GAL W/EEC 2WD REG CAB	73-79	(1)	\$164.95*
43-5018		TANK-20.2 GAL W/EEC 4WD CREW CAB	77-79	(1)	\$164.95*
<b>Gas Tank Components</b>					
43-4076	(2)	TANK STRAP SET "A"	F-SERIES 73-79	(1)	\$36.45
43-4003	(3)	LOCK RING & O-RING	F-SERIES 73-79	(1)	\$4.95
43-4024	(4)	SENDING UNIT-STEEL TANK 2WD REG CAB	73-79	(1)	\$39.45
43-4024		SENDING UNIT-STEEL TANK 4WD CREW CAB	77-79	(1)	\$39.45
43-4026		SEND UNIT-PLASTIC TANK 4WD F250 F350	77	(1)	\$39.95
43-4026		SEND UNIT-PLASTIC TANK 4WD REG CAB	78-79	(1)	\$39.95
32-4000-F	(5)	FLOAT	F-SERIES 73-79	(1)	\$4.95
43-4018	(6)	FILTER FOR 3/8" LINE	F-SERIES 73-79	(1)	\$4.45
47-3600	(7)	SOCKET-SENDING UNIT	F-SERIES 73-79	(1)	\$5.95

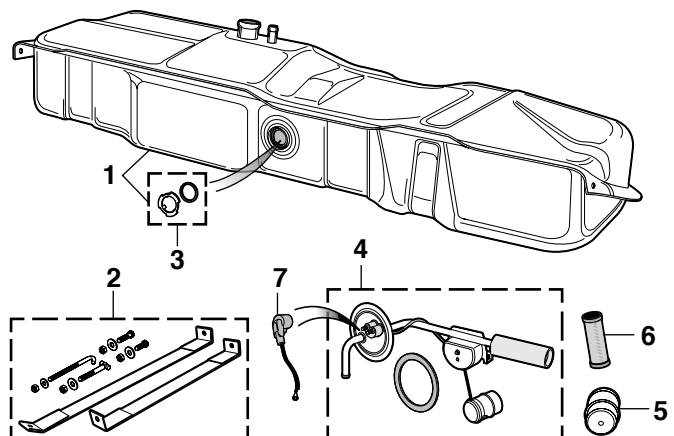

Note: "A" For models with steel gas tank only.

## Rear-Mount Gas Tanks and Components

1978-79 Bronco

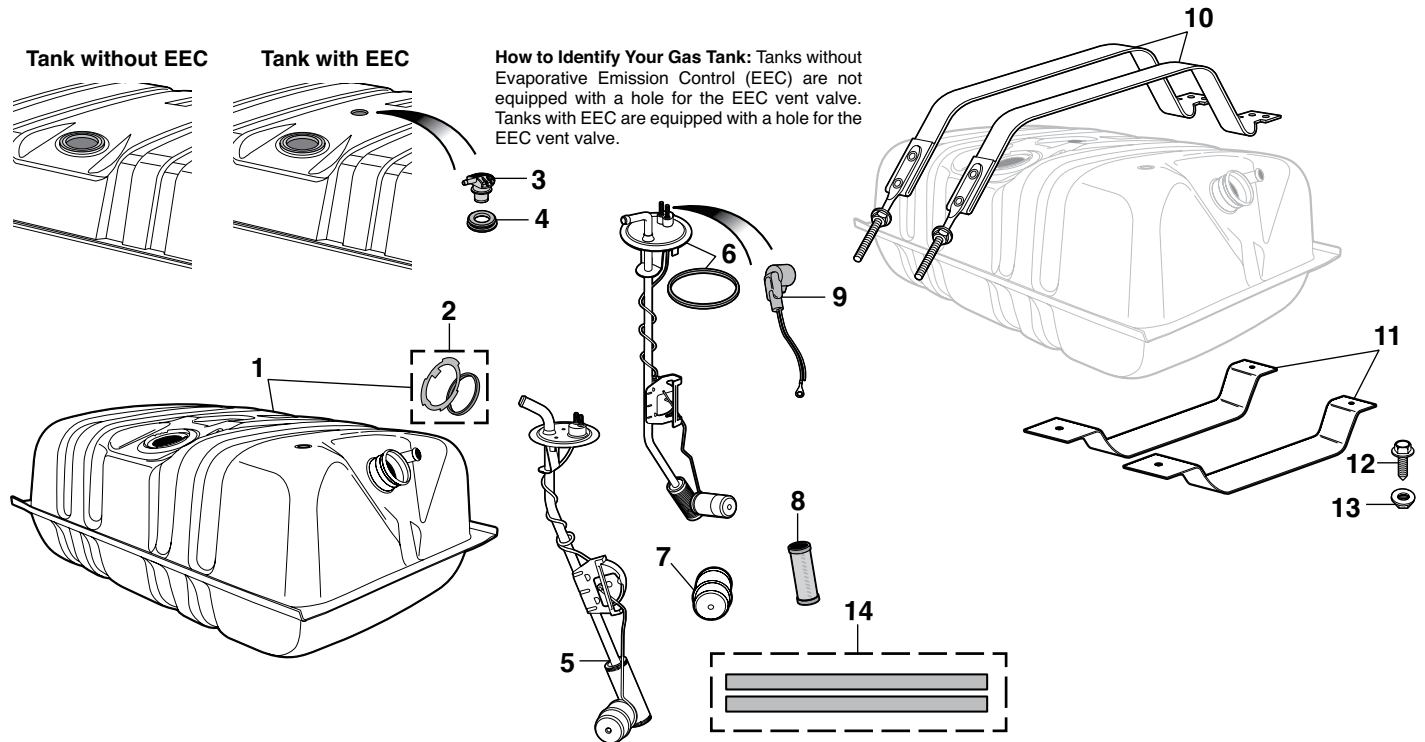

W/EEC = With Evaporative Emissions Control  
W/O EEC = Without Evaporative Emissions Control

PART	ILL#	DESCRIPTION	APPLICATION	REQD	PRICE
43-5030	(1)	GAS TANK-25 GALLON W/O EEC	BRONCO 78	(1)	\$129.95*
43-5034		GAS TANK-25 GALLON W/EEC	BRONCO 78-79	(1)	\$104.45*
43-5032		GAS TANK-33 GALLON W/O EEC	BRONCO 78	(1)	\$114.95*
43-5036		GAS TANK-33 GALLON W/EEC	BRONCO 78-79	(1)	\$114.45*
43-4003	(2)	LOCK RING & O-RING	BRONCO 78-79	(1)	\$4.95
40-1955	(3)	VENT VALVE-SINGLE PORT	BRONCO 78-79	(1)	\$9.95
40-1241	(4)	SEAL-VENT VALVE	BRONCO 78-79	(1)	\$2.95
43-4033	(5)	SENDING UNIT-25 GALLON	BRONCO 78-79	(1)	\$49.95
43-4034	(6)	SENDING UNIT-33 GALLON	BRONCO 78-79	(1)	\$49.95
32-4000-F	(7)	FLOAT	BRONCO 78-79	(1)	\$4.95
43-4018	(8)	FILTER FOR 3/8" LINE	BRONCO 78-79	(1)	\$4.45
47-3600	(9)	SOCKET-SENDING UNIT	BRONCO 78-79	(1)	\$5.95
43-4062	(10)	UPPER STRAP SET	BRONCO 78-79	(1)	\$19.95

PART	ILL#	DESCRIPTION	APPLICATION	REQD	PRICE
43-4074	(11)	LOWER STRAP SET-25 GAL "A"	BRONCO 78-79	(1)	\$72.95
43-4075		LOWER STRAP SET-33 GAL "A"	BRONCO 78-79	(1)	\$49.95
40-0483	(12)	BOLT-STRAP	BRONCO 78-79	(4)	\$1.35
40-0483		BOLT-SKID PLATE	BRONCO 78-79	(8)	\$1.35
40-0884	(13)	NUT-STRAP	BRONCO 78-79	(4)	\$0.65
40-0884		NUT-SKID PLATE	BRONCO 78-79	(8)	\$0.65
41-1444	(14)	TANK ANTI-SQUEAK SET "B"	BRONCO 78-79	(1)	\$7.95

\* Or \*\* after the sell price means your order will incur an Oversize Part Charge for each oversized part. \* Means extra charge will be \$20. \*\* Means extra charge will be \$50. Due to packing and/or transportation requirements, please allow additional time for delivery. Oversized Parts are not available for air delivery.

Note: "A" Replaces original skid plate.  
"B" Cut to fit.

## Gas Tank Filler Door Components

1978-79 Bronco

PART	ILL#	DESCRIPTION	APPLICATION	REQD	PRICE
43-4113	(1)	GAS CAP-NON LOCKING W/O EEC	BRONCO 78	(1)	\$7.55
43-4114		GAS CAP-NON LOCKING W/EEC	BRONCO 78-79	(1)	\$4.95
43-4134	(2)	GAS CAP-LOCKING W/O EEC	BRONCO 78	(1)	\$18.95
32-4134-F		GAS CAP-LOCKING W/EEC	BRONCO 78-79	(1)	\$16.95
50-0080	(3)	FUEL LABEL-UNLEADED FUEL	BRONCO 78-79	(1)	\$8.95
49-8701	(4)	FUEL FILLER DOOR WITH SPRING	BRONCO 78-79	(1)	\$29.95
30-0455-F	(5)	SCREW-FILLER DOOR	BRONCO 78-79	(2)	\$0.65
40-0614	(6)	WASHER-FILLER DOOR	BRONCO 78-79	(2)	\$0.65
41-1595	(7)	BUMPER-ON DOOR	BRONCO 78-79	(1)	\$1.25
43-3348	(8)	FILLER DOOR HOUSING	BRONCO 78-79	(1)	\$32.95
41-1441	(9)	GASKET-FILLER HOUSING	BRONCO 78-79	(1)	\$2.95
40-0480	(10)	SCREW-FILLER PIPE	BRONCO 78-79	(1)	\$0.65
41-1596	(11)	BUMPER SET-ON BODY	BRONCO 78-79	(1)	\$3.95
41-1565	(12)	FUEL NECK GROMMET	BRONCO 78-79	(1)	\$8.95

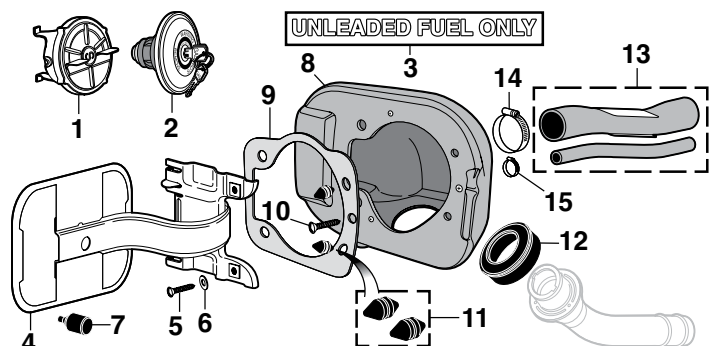

PART	ILL#	DESCRIPTION	APPLICATION	REQD	PRICE
43-3347	(13)	HOSE-GAS TANK CONNECTION	BRONCO 78-79	(1)	\$39.95
40-3410	(14)	CLAMP-FUEL HOSE	BRONCO 78-79	(2)	\$1.65
40-3425	(15)	CLAMP-VAPOR HOSE	BRONCO 78-79	(2)	\$1.95

## Pre-Bent Fuel Lines with Rear-Mount Gas Tank

1973-79 F100 F150 F250 1978-79 Bronco

Fuel hoses are not included with fuel lines and must be purchased separately. Fuel hoses are two feet long and come with four clamps. They must be sized and cut to fit.

LB = Longbed  
SB = Shortbed  
2BBL = 2 Barrel Carburetor

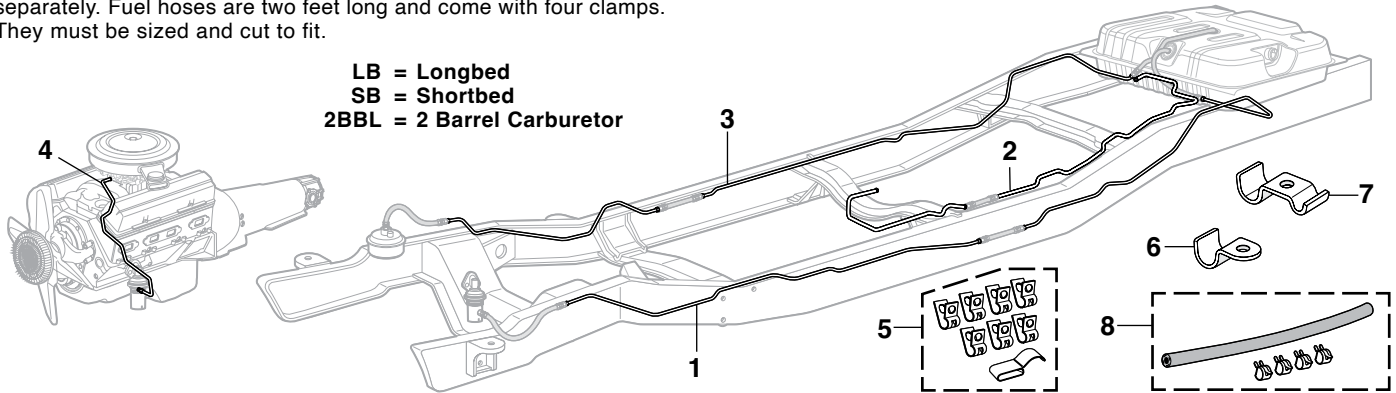

PART	ILL#	DESCRIPTION	APPLICATION	REQD	PRICE
<b>2WD OE Material Fuel Lines</b>					
43-5360	(1)	FUEL LINE-FR/RR-2PC	SB F100 F150 73-75	(1)	\$66.95
43-5362		FUEL LINE-FR/RR-2PC	SB F100 F150 76-79	(1)	\$57.95
43-5363		FUEL LINE-FR/RR-2PC	LB F-SERIES 76-79	(1)	\$57.95
43-5361	(2)	FUEL LINE-REAR- 2PC "A"	LB F250 76-79	(1)	\$66.95
43-5376	(3)	FUEL LINE-VENT-2PC	SB F100 F150 73-75	(1)	\$64.95
43-5370		FUEL LINE-VAPOR-2PC	SB F100 F150 76-79	(1)	\$66.95*
43-5371		FUEL LINE-VAPOR-2PC	LB F100 F150 76-79	(1)	\$66.95
43-5380	(4)	FUEL LINE-PUMP/CARB	2BBL 351 76-79	(1)	\$15.95
<b>4WD OE Material Fuel Lines</b>					
43-5420	(1)	FUEL LINE-FR/RR-2PC	SB F-SERIES 76-79	(1)	\$57.95*
43-5421		FUEL LINE-FR/RR-2PC	LB F-SERIES 76-79	(1)	\$57.95*
43-5482	(1)	FUEL LINE-FRONT/REAR-2PC	BRONCO 78-79	(1)	\$66.95
43-5380	(4)	FUEL LINE-PUMP/CARB	2BBL 351 76-79	(1)	\$15.95

\* Or \*\* after the sell price means your order will incur an Oversize Part Charge for each oversized part. \* Means extra charge will be \$20. \*\* Means extra charge will be \$50. Due to packing and/or transportation requirements, please allow additional time for delivery. Oversized Parts are not available for air delivery.

Note: "A" 2 Piece set fits side mount tank to selector valve for dual tank models.

PART	ILL#	DESCRIPTION	APPLICATION	REQD	PRICE
<b>2WD Stainless Steel Fuel Lines</b>					
43-5390	(1)	FUEL LINE-FR/RR-2PC	SB F100 F150 73-75	(1)	\$99.95
43-5392		FUEL LINE-FR/RR-2PC	SB F100 F150 76-79	(1)	\$99.95
43-5393		FUEL LINE-FR/RR-2PC	LB F-SERIES 76-79	(1)	\$99.95
43-5391	(2)	FUEL LINE-REAR- 2PC "A"	LB F250 76-79	(1)	\$98.95
43-5406	(3)	FUEL LINE-VENT-2PC	SB F100 F150 73-75	(1)	\$99.95*
43-5400		FUEL LINE-VAPOR-2PC	SB F100 F150 76-79	(1)	\$99.95*
43-5401		FUEL LINE-VAPOR-2PC	LB F100 F150 76-79	(1)	\$99.95
43-5410	(4)	FUEL LINE-PUMP/CARB	2BBL 351 76-79	(1)	\$21.95
<b>4WD Stainless Steel Fuel Lines</b>					
43-5450	(1)	FUEL LINE-FR/RR-2PC	SB F-SERIES 76-79	(1)	\$84.95*
43-5451		FUEL LINE-FR/RR-2PC	LB F-SERIES 76-79	(1)	\$84.95
43-5512	(1)	FUEL LINE-FRONT/REAR-2PC	BRONCO 78-79	(1)	\$84.95
43-5410	(4)	FUEL LINE-PUMP/CARB	2BBL 351 76-79	(1)	\$21.95
<b>Fuel Hose and Hardware</b>					
43-3420	(5)	FUEL LINE CLIP SET-8PC	73-79	(1)	\$4.95
40-1601	(6)	FUEL LINE CLIP-3/8"	STAINLESS 73-79	(AR)	\$ .99
40-1602	(7)	DUAL LINE CLIP-3/8" & 3/16"	STAINLESS 73-79	(AR)	\$1.25
32-1944-F	(8)	FUEL HOSE-2FT 1/4"ID	W/4 CLAMPS	(AR)	\$4.95
32-1946-F		FUEL HOSE-2FT 5/16"ID	W/4 CLAMPS	(AR)	\$6.95
32-1948-F		FUEL HOSE-2FT 3/8"ID	W/4 CLAMPS	(AR)	\$5.95

## In-Cab Gas Tank Components

1973-77 F100 F150 F250 F350

W/EEC = With Evaporative Emissions Control  
W/O EEC = Without Evaporative Emissions Control

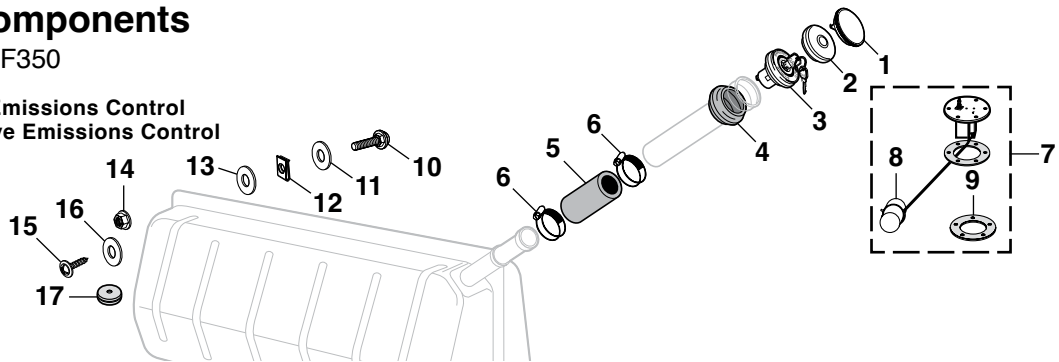

PART	ILL#	DESCRIPTION	APPLICATION	REQD	PRICE
32-4120-F	(1)	GAS CAP-NON LOCKING W/O EEC	F-SERIES 73-76	(1)	\$5.95
43-4125		GAS CAP-NON LOCKING W/O EEC	F-SERIES 77	(1)	\$19.95
43-4112	(2)	GAS CAP-NON LOCKING W/EEC	F-SERIES 73-76	(1)	\$6.45
43-4118		GAS CAP-NON LOCKING W/EEC	F-SERIES 77	(1)	\$19.95
32-4130-F	(3)	GAS CAP-LOCKING W/O EEC	F-SERIES 73-76	(1)	\$14.95
43-4134		GAS CAP-LOCKING W/O EEC	F-SERIES 77	(1)	\$18.95
43-4120		GAS CAP-LOCKING W/EEC	F-SERIES 73-76	(1)	\$30.95
32-4134-F		GAS CAP-LOCKING W/EEC	F-SERIES 77	(1)	\$16.95
41-1558	(4)	FUEL NECK GROMMET	F-SERIES 73-77	(1)	\$7.95
43-3352	(5)	HOSE-GAS TANK CONNECTION	F-SERIES 73-77	(1)	\$6.95
40-3410	(6)	CLAMP-HOSE	F-SERIES 73-77	(2)	\$1.65

PART	ILL#	DESCRIPTION	APPLICATION	REQD	PRICE
43-4016	(7)	GAS TANK SENDING UNIT	F-SERIES 73-77	(1)	\$34.95
32-4000-F	(8)	FLOAT	F-SERIES 73-77	(1)	\$4.95
40-1252	(9)	GASKET-5 HOLE	F-SERIES 73-77	(1)	\$2.95
40-0200	(10)	BOLT-TANK TO CAB	F-SERIES 73-77	(5)	\$ .65
40-0663	(11)	WASHER-NYLON	F-SERIES 73-77	(5)	\$ .65
40-0868	(12)	NUT SPRING	F-SERIES 73-77	(5)	\$ .65
40-0636	(13)	WASHER-STEEL	F-SERIES 73-77	(5)	\$ .75
30-0895-F	(14)	NUT	F-SERIES 73-77	(5)	\$ .85
40-0458	(15)	BOLT-TANK TO BRACKET	F-SERIES 73-77	(4)	\$1.25
40-0636	(16)	WASHER	F-SERIES 73-77	(4)	\$ .75
40-1208	(17)	GROMMET-FUEL LINE TO FLOOR	F-SERIES 73-77	(AR)	\$2.25



## Fuel Pump Control Module

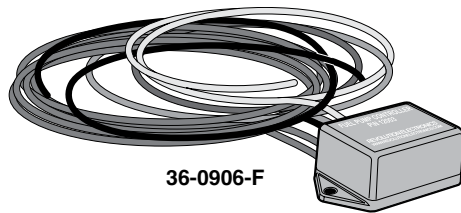

36-0906-F

Updating your truck to an electric fuel pump? Wiring the pump to an on-off switch or to a simple ignition switched source isn't the best idea. If an accident occurs, your pump would run as long as the switch is active. With the Fuel Pump Control Module, when the key is turned, the fuel pump turns on to prime the system in a three-second cycle, just like modern vehicles. Then the module uses the tach signal so the pump only runs when engine is running, giving you quicker start-ups and improved operating safety.

PART	DESCRIPTION	PRICE
36-0906-F	FUEL PUMP CONTROL MODULE	\$62.95

## Fuel Pumps

1973-79 F100 F150 F250 F350  
1978-79 Bronco

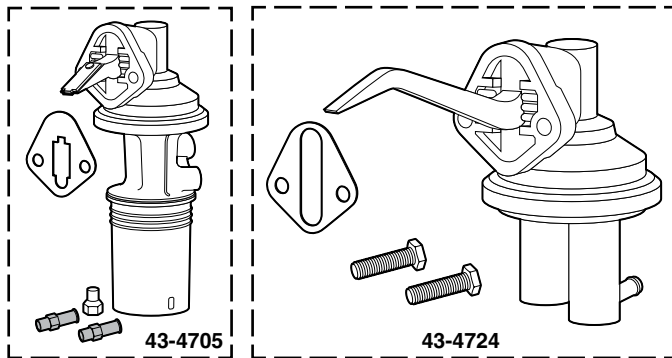

PART	DESCRIPTION	APPLICATION	REQD	PRICE
<b>6 Cylinder Engine</b>				
43-4707	FUEL PUMP	240 F100	73 (1)	\$24.95
43-4705	FUEL PUMP	240 F100	74 (1)	\$44.95
43-4707	FUEL PUMP	"A" 300 F100	74 (1)	\$24.95
43-4707	FUEL PUMP	2WD 300 F250 F350	73-74 (1)	\$24.95
43-4705	FUEL PUMP	"B" 2WD 300 F-SERIES	74-76 (1)	\$44.95
43-4708	FUEL PUMP	"C" 2WD 300 F-SERIES	75-76 (1)	\$24.95
43-4705	FUEL PUMP	4WD 300 F100 F150	75-76 (1)	\$44.95
43-4705	FUEL PUMP	4WD 300 F250 F350	73-76 (1)	\$44.95
43-4708	FUEL PUMP	300 F100	77 (1)	\$24.95
43-4705	FUEL PUMP	"B" 300 F150-F350	77 (1)	\$44.95
43-4708	FUEL PUMP	"C" 300 F150-F350	77 (1)	\$24.95
43-4708	FUEL PUMP	300 F-SERIES	78-79 (1)	\$24.95
<b>V8 Engine</b>				
43-4724	FUEL PUMP	302 F100	73-74 (1)	\$21.95
43-4726	FUEL PUMP	302 F100-F250	75-79 (1)	\$23.95
43-4730	FUEL PUMP	351M 400 F-SERIES	77 (1)	\$21.95
43-4730	FUEL PUMP	2WD 351M 400 F-SERIES	78 (1)	\$21.95
43-4731	FUEL PUMP	2WD 351M 400 F-SERIES	79 (1)	\$30.95
43-4728	FUEL PUMP	4WD 351M 400 F150-F350	78-79 (1)	\$23.95
43-4735	FUEL PUMP	2WD 360 390 F-SERIES	73-74 (1)	\$35.95
43-4719	FUEL PUMP	4WD 360 390 F250 F350	73 (1)	\$46.95
43-4735	FUEL PUMP	4WD 360 390 F250 F350	74 (1)	\$35.95
43-4735	FUEL PUMP	360 390 F-SERIES	75-76 (1)	\$35.95
43-4735	FUEL PUMP	"B" 360 390 F-SERIES	75-76 (1)	\$35.95
43-4736	FUEL PUMP	460 F250 F350	73-74 (1)	\$46.95
43-4736	FUEL PUMP	460 F-SERIES	75-76 (1)	\$46.95
43-4738	FUEL PUMP	460 F-SERIES	77-79 (1)	\$19.95
43-4728	FUEL PUMP	351M 400 BRONCO	78-79 (1)	\$23.95

Note: "A" With thermactor emissions.  
"B" With in-cab fuel tank.  
"C" Without in-cab fuel tank.

## Fuel Filter

1973-79 F100 F150 F250 F350  
Bronco 1978-79

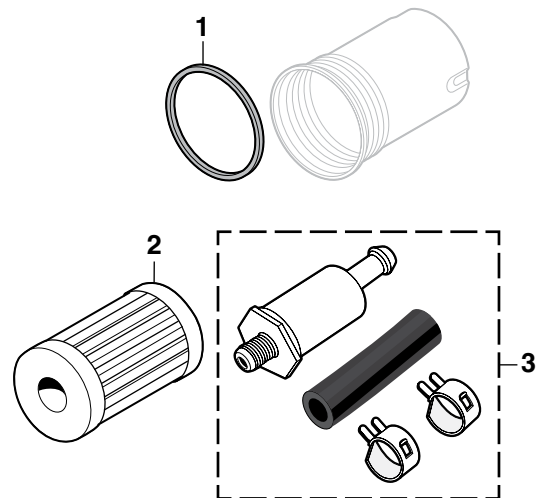

Fuel filters prevent dirt and moisture from entering the carburetor and blocking the tiny passages that could most hinder an engine's performance. A clogged fuel filter will cause the same problems as a faulty fuel pump: starting problems, stalling, backfiring and rough idling.

PART	ILL#	DESCRIPTION	APPLICATION	REQD	PRICE
43-5659	(1)	GASKET-CANISTER	240	73 (1)	\$1.25
43-5660	(2)	FUEL FILTER ELEMENT	240	73 (1)	\$2.95
43-5661	(3)	FUEL FILTER	240	73-74 (1)	\$3.95
43-5659	(1)	GASKET-CANISTER	300	73-75 (1)	\$1.25
43-5660	(2)	FUEL FILTER ELEMENT	300	73-75 (1)	\$2.95
43-5661	(3)	FUEL FILTER	300	76 (1)	\$3.95
43-5664		FUEL FILTER	300	77-78 (1)	\$2.95
43-5661		FUEL FILTER	300	79 (1)	\$3.95
43-5659	(1)	GASKET-CANISTER	302	73-76 (1)	\$1.25
43-5660	(2)	FUEL FILTER ELEMENT	302	73-76 (1)	\$2.95
43-5661	(3)	FUEL FILTER	302	73-76 (1)	\$3.95
43-5664		FUEL FILTER	302	77-78 (1)	\$2.95
43-5662		FUEL FILTER	302	79 (1)	\$2.95
43-5664		FUEL FILTER	351	77-78 (1)	\$2.95
43-5662		FUEL FILTER	351	79 (1)	\$2.95
43-5659	(1)	GASKET-CANISTER	360 390	73-76 (1)	\$1.25
43-5660	(2)	FUEL FILTER ELEMENT	360 390	73-76 (1)	\$2.95
43-5661	(3)	FUEL FILTER	360 390	76 (1)	\$3.95
43-5664		FUEL FILTER	400	77-78 (1)	\$2.95
43-5662		FUEL FILTER	400	79 (1)	\$2.95
43-5661		FUEL FILTER	460	73-76 (1)	\$3.95
43-5660	(2)	FUEL FILTER ELEMENT	460	76 (1)	\$2.95
43-5670		FUEL FILTER	460	77-78 (1)	\$3.95
43-5662		FUEL FILTER	460	79 (1)	\$2.95

## Performance Sway Bars Give You Bolt-On Handling and Control ... Drive Faster Through Turns with Improved Traction



48-2212

% Increase in Resistance

Sway Bar	1"	319%	171%
Stock Bar	3/4"	7/8"	

PART	DESCRIPTION	APPLICATION	REQD	PRICE
<b>Front Sway Bar</b>				
48-2210	FRONT SWAY BAR 1"	2WD F-SERIES 73-79	(1)	\$164.95
48-2212	FRONT SWAY BAR 1"	4WD F100 F150 73-79	(1)	\$219.95
48-2212	FRONT SWAY BAR 1"	BRONCO 78-79	(1)	\$219.95
<b>Rear Sway Bar</b>				
48-2220	REAR SWAY BAR 1"	2WD F-SERIES 73-79	(1)	\$169.95*
48-2220	REAR SWAY BAR 1"	4WD F-SERIES 73-79	(1)	\$169.95*
48-2223	REAR SWAY BAR 1"	BRONCO 78-79	(1)	\$219.95

\* Or \*\* after the sell price means your order will incur an Oversize Part Charge for each oversized part. \* Means extra charge will be \$20. \*\* Means extra charge will be \$50. Due to packing and/or transportation requirements, please allow additional time for delivery. Oversized Parts are not available for air delivery.

Improve the handling ability and cornering traction of your vehicle with a Performance Sway Bar. Too much weight transfer in a corner destroys a vehicle's road-holding ability, causing the wheels to "drift" or "creep" sideways in the turn, resulting in poor handling and excessive tire wear. Sway bars give your vehicle the balance and stability it needs in curves, passing situations and uneven surfaces.

Performance Sway Bars are fully forged from hardened, high carbon steel and powder coated black for durability. Sway bars come with urethane end link and frame bushings. Brackets included for end link style attachment.



34-0120-F

**Urethane End Link Bushing Set** is a replacement for end link style bushings. These non-compressing bushings allow sway bars to exert maximum control and do not collapse like normal rubber bushings.

PART	DESCRIPTION	APPLICATION	PRICE
34-0120-F	URETHANE END LINK BUSHING SET	SET OF 8	\$14.95



48-2240

**Urethane Frame Bushing Set** includes heavy-duty brackets and urethane bushings that reduce "give" compared to rubber bushings. Applicable to almost all sway bars that attach with standard style frame bushings and brackets.

PART	DESCRIPTION	APPLICATION	PRICE
48-2240	URETHANE FRAME BUSHING SET	1" SET OF 2	\$18.95

## Polyurethane Sway Bar Bushing Set

1973-79 F100 F150

1978-79 Bronco

Specially formulated bushings will not mush out or distort like original rubber and improve handling characteristics dramatically. Use with existing mounting brackets.

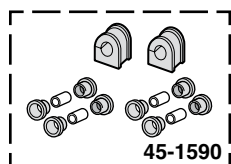

45-1590

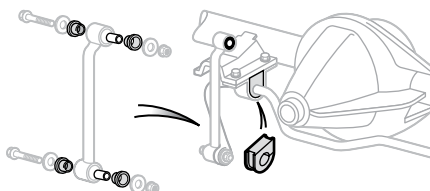

**A Style** sets include two sway bar bushings for use with existing brackets and eight bushings with four sleeves for end links.

PART	DESCRIPTION	APPLICATION	REQD	PRICE
45-1587	SWAY BAR BUSHING SET A STYLE	7/8" BAR 73-79	(1)	\$24.95
45-1589	SWAY BAR BUSHING SET A STYLE	1" BAR 73-79	(1)	\$23.95
45-1590	SWAY BAR BUSHING SET A STYLE	1-1/8" BAR 73-79	(1)	\$23.95

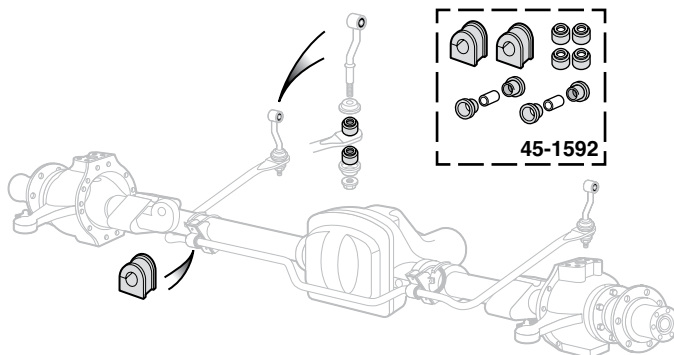

45-1592

**B Style** sets include two sway bar bushings for use with existing brackets and four bushings with two sleeves for eye ends and four grommets for bayonet style end links.

PART	DESCRIPTION	APPLICATION	REQD	PRICE
45-1588	SWAY BAR BUSHING SET B STYLE	7/8" BAR 73-79	(1)	\$19.95
45-1591	SWAY BAR BUSHING SET B STYLE	1" BAR 73-79	(1)	\$19.95
45-1592	SWAY BAR BUSHING SET B STYLE	1-1/8" BAR 73-79	(1)	\$19.95

## Polyurethane Leaf Spring Bushings

1973-79 F100 F150 F250 F350

1978-79 Bronco

**KYB**  
Gas Shocks  
See Page 95

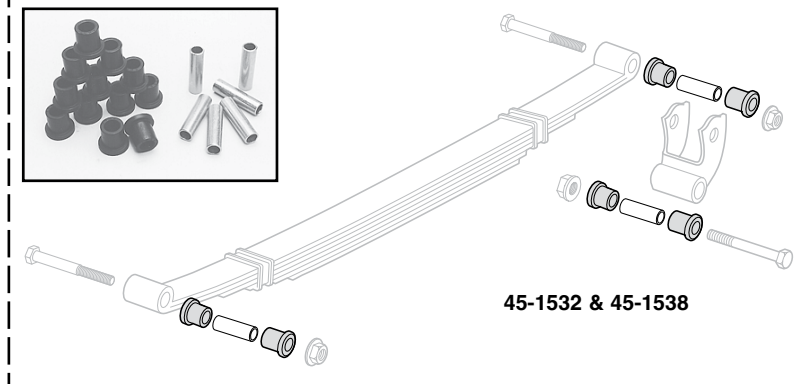

45-1532 &amp; 45-1538

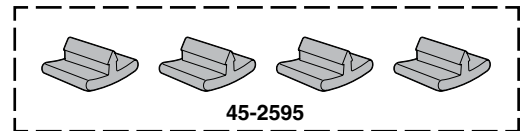

45-2595

The combination of heavy-duty Leaf Springs and Polyurethane Spring Bushings allows proper suspension function in takeoff, cornering, braking and bumps.

PART	DESCRIPTION	APPLICATION	REQD	PRICE
45-1559	FR SPRNG/SHCKL BUSHINGS "A" 4WD	F250 73-77	(1)	\$47.95
45-1560	FR SPRNG/SHCKL BUSHINGS "B"C"4WD	F250 73-77	(1)	\$46.95
45-1561	FR SPRNG/SHCKL BUSHINGS "B"D"4WD	F250 F350 77-79	(1)	\$55.95
45-1532	RR SPRNG/SHCKL BUSHINGS 2WD	F100 F150 73-79	(1)	\$39.95
45-1538	RR SPRNG/SHCKL BUSHINGS "B"E"2WD	F250 F350 73-79	(1)	\$54.95

Note: "A" For models equipped with 1-1/4" main eye.  
 "B" Does not fit crew cab models.  
 "C" For models before serial #Y20001, with 1-1/2" main eye.  
 "D" For models from serial #Y20001-on, with 1-1/2" main eye.  
 "E" Fits models with 3" leaf springs.

PART	DESCRIPTION	APPLICATION	REQD	PRICE
45-1538	RR SPRNG/SHCKL BUSHINGS 4WD	F100 F150 73-79	(1)	\$54.95
45-1538	RR SPRNG/SHCKL BUSHINGS "E"4WD	F250 F350 77-79	(1)	\$54.95
45-1538	RR SPRNG/SHCKL BUSHINGS	BRONCO 78-79	(1)	\$54.95
45-1535	REAR SHACKLE BUSHING SET 2WD	F100 F150 73-79	(1)	\$17.95
45-1539	REAR SHACKLE BUSHING SET 2WD	F250 F350 73-79	(1)	\$16.95
45-1539	REAR SHACKLE BUSHING SET 4WD	F100 F150 73-79	(1)	\$16.95
45-1539	REAR SHACKLE BUSHING SET "E"4WD	F250 F350 73-79	(1)	\$16.95
45-1539	REAR SHACKLE BUSHING SET	BRONCO 78-79	(1)	\$16.95
45-2595	REAR AUXILIARY SPRING BUMPER SET	F-SERIES 73-79	(1)	\$47.04

## Polyurethane Tracking Arm Bushing Set



Tracking Arm Bushings prevent the front end from switching left to right unannounced.

PART	DESCRIPTION	APPLICATION	REQD	PRICE
45-1540	TRACKING ARM BUSHING SET 4WD	F100 F150 73-79	(1)	\$12.95
45-1540	TRACKING ARM BUSHING SET	BRONCO 78-79	(1)	\$12.95

## Polyurethane Transfer Case Mounts

1973-79 F100 F150 F250 F350 1978-79 Bronco

Side Mount Style

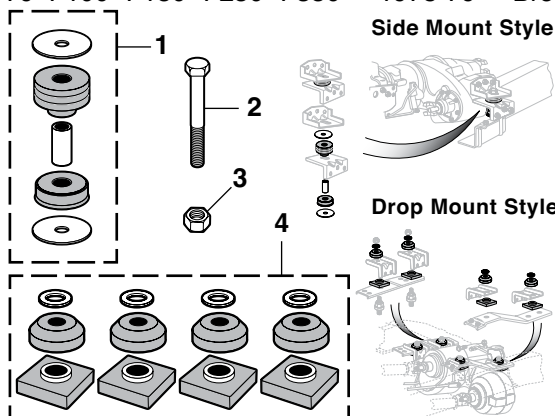

Drop Mount Style

PART	ILL#	DESCRIPTION	APPLICATION	REQD	PRICE
<b>Side Mount Style</b>					
45-1509	(1)	TRANSFER CASE MOUNT SET	73-79	(1)	\$21.31
45-1319	(2)	BOLT	73-79	(1)	\$1.95
30-0835-F	(3)	TORQUE LOCK NUT	73-79	(1)	\$1.35
<b>Drop Mount Style</b>					
45-1492	(4)	TRANSFER CASE MOUNT SET	F150 75-76	(1)	\$29.95
45-1492		TRANSFER CASE MOUNT SET	F250 F350 73-77	(1)	\$29.95

## Polyurethane Axle Pivot Bushings

1973-79 F100 F150 F250



Polyurethane Axle Pivot Bushings feature a firm center and soft outside to allow flex when needed. Complete with thrust washers. Unaffected by chemical spills, ozone, road salt or other atmospheric contaminants. #45-1520 does not come with shells; existing outer shells must be used.

PART	DESCRIPTION	APPLICATION	REQD	PRICE
45-1520	AXLE PIVOT BUSHING SET 2WD	F100 F150 73-79	(1)	\$15.95
45-1520	AXLE PIVOT BUSHING SET "A" 2WD	F250 73-79	(1)	\$15.95

Note: "A" Does not fit models with heavy-duty suspension.



## Performance Polyurethane Bushing Set

1973-79 F100 F150

Polyurethane Bushings allow your suspension to travel throughout its full range without binding, yet are firm to maintain proper alignment.

- Offset C-Bushings have maximum tensile strength for stock and altered suspension available in 2° and 4° positive caster. Recommended usage for C-Bushings is 2° offset for stock to 2" lift and 4° offset for 2" to 4" lift.
- Radius Arm Bushings allow your suspension to travel throughout its full range without binding, yet are firm enough to maintain proper alignment.
- Track Arm Bushings are manufactured for a specific job. They prevent rear end from switching left to right unannounced. Order yours today.
- The combination of heavy-duty Leaf Springs and Polyurethane Spring Bushings allows the rest of your suspension to function properly and give you that positive feeling on take off, cornering, braking and bumps.
- Cab Mounts are soft, yet rugged with a steel ring molded into the end for durability.

The F100 F150 1973-79 Polyurethane Bushing Set includes:

C-Bushings, Radius Arm Bushings, Track Arm Bushings, Rear Spring and Shackle Bushings, Body Mounts and Tie Rod End Boots.

PART	DESCRIPTION	APPLICATION	REQD	PRICE
45-1495	POLYURETHANE BUSHING SET "A" 4WD	F100 F150 73-79	(1)	\$224.95
45-1496	POLYURETHANE BUSHING SET "B" 4WD	F100 F150 73-79	(1)	\$224.95

Note: "A" Polyurethane Bushing Set with 2° C-Bushings.  
"B" Polyurethane Bushing Set with 4° C-Bushings.

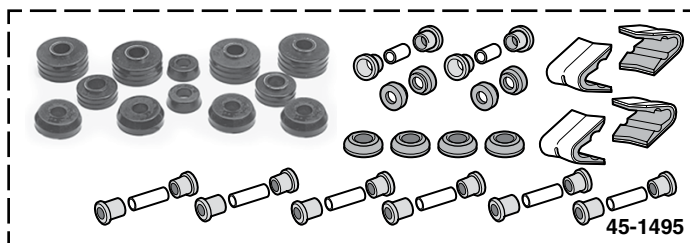

45-1495

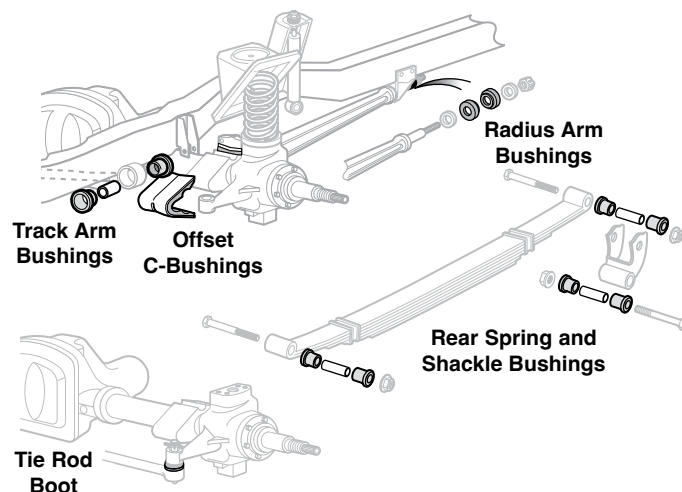

## Polyurethane Offset C-Bushing Sets

C-Bushing Sets with maximum tensile strength for stock and altered suspension available in 2°, 4° and 7° positive caster. Recommended usage for C-Bushings is 2° offset for stock to 2" lift, 4° offset for 2" to 4" lift and 7° offset for more than 4" lift.



45-1570

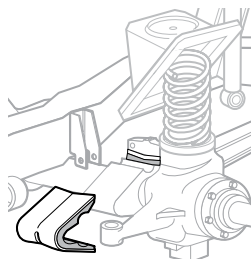

PART	DESCRIPTION	APPLICATION	REQD	PRICE
45-1570	OFFSET C-BUSHING SET 2DEGREE 4WD	F100 F150 73-79	(1)	\$54.95
45-1571	OFFSET C-BUSHING SET 4DEGREE 4WD	F100 F150 73-79	(1)	\$54.95
45-1572	OFFSET C-BUSHING SET 7DEGREE 4WD	F100 F150 73-79	(1)	\$49.95

PART	DESCRIPTION	APPLICATION	REQD	PRICE
45-1570	OFFSET C-BUSHING SET 2DEGREE	BRONCO 78-79	(1)	\$54.95
45-1571	OFFSET C-BUSHING SET 4DEGREE	BRONCO 78-79	(1)	\$54.95
45-1572	OFFSET C-BUSHING SET 7DEGREE	BRONCO 78-79	(1)	\$49.95

## Polyurethane Radius Arm Bushing Sets

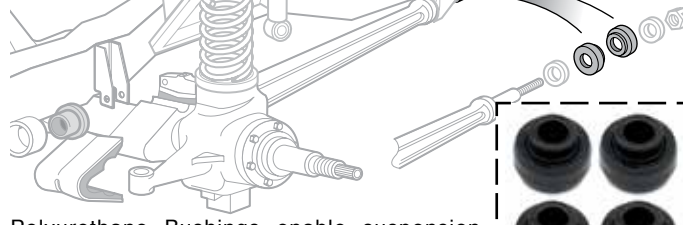

Polyurethane Bushings enable suspension to travel throughout its full range without binding, yet are firm enough to maintain proper alignment.



45-1510

PART	DESCRIPTION	APPLICATION	REQD	PRICE
45-1510	RADIUS ARM BUSHING SET	F100 F150 73-79	(1)	\$17.95
45-1510	RADIUS ARM BUSHING SET	2WD F250 73-79	(1)	\$17.95
45-1510	RADIUS ARM BUSHING SET	BRONCO 78-79	(1)	\$17.95

## Polyurethane Complete Offset Bushing Set

Maximum tensile strength for stock and altered suspension available in 2°, 4° and 7° positive caster. Set contains Offset C-Bushings, Radius Arm Bushings and Track Arm Bushings.

Recommended usage for Complete Offset Bushing Sets:

- 2° offset for stock to 2" lift.
- 4° offset for 2" to 4" lift.
- 7° offset for more than 4" lift.

PART	DESCRIPTION	APPLICATION	REQD	PRICE
45-1580	COMP OFFSET BUSHING SET 2DEG 4WD	F100 F150 73-79	(1)	\$75.99
45-1582	COMP OFFSET BUSHING SET 4DEG 4WD	F100 F150 73-79	(1)	\$75.99
45-1584	COMP OFFSET BUSHING SET 7DEG 4WD	F100 F150 73-79	(1)	\$75.99

PART	DESCRIPTION	APPLICATION	REQD	PRICE
45-1580	COMP OFFSET BUSHING SET 2DEG	BRONCO 78-79	(1)	\$75.99
45-1582	COMP OFFSET BUSHING SET 4DEG	BRONCO 78-79	(1)	\$75.99
45-1584	COMP OFFSET BUSHING SET 7DEG	BRONCO 78-79	(1)	\$75.99

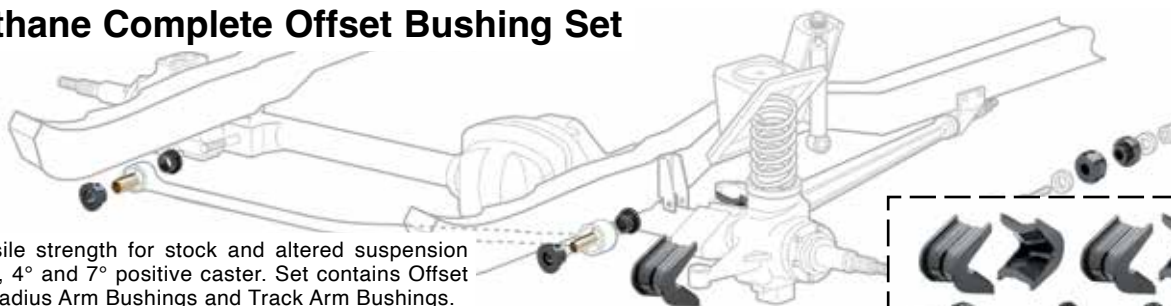

45-1580

## Front Suspension - 2 Wheel Drive

1973-79 F100 F150 F250 F350

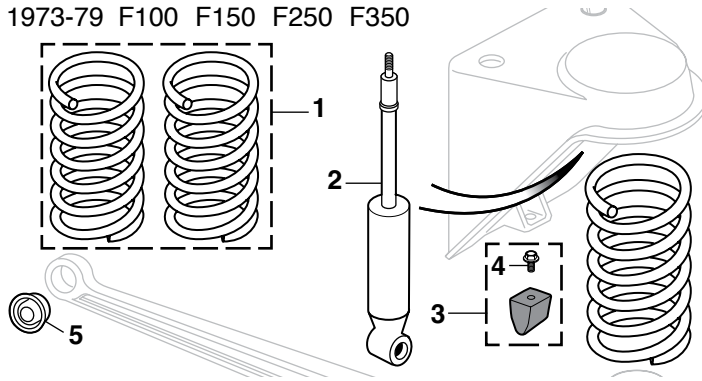

PART	ILL#	DESCRIPTION	APPLICATION	REQD	PRICE
45-2820	(1)	COIL SPRING SET	6CYL 1/2T 3/4T 73-79	(1)	\$87.95
45-2825		COIL SPRING SET	V8 1/2T 3/4T 73-79	(1)	\$89.95
48-1660	(2)	FRONT SHOCK-KYB GAS-A-JUST	F-SERIES 73-79	(2)	\$65.37
48-1628		FRONT SHOCK-KYB GR2 GAS	F-SERIES 73-79	(2)	\$49.95
40-1856	(3)	AXLE BUMPER	F-SERIES 73-79	(2)	\$8.95
40-0313	(4)	BOLT-AXLE BUMPER	F-SERIES 73-79	(2)	\$1.25
45-1410	(5)	AXLE PIVOT BUSHING	F-SERIES 73-79	(2)	\$9.95
45-1420	(6)	RADIUS ARM BUSHING SET	F-SERIES 73-79	(2)	\$8.95
40-0988	(7)	RETAINER-BUSHING	F-SERIES 73-79	(2)	\$3.95
40-0989	(8)	WASHER-BUSHING	F-SERIES 73-79	(2)	\$1.95
40-0999	(9)	TORQUE LOCK NUT	F-SERIES 73-79	(2)	\$1.95
45-2764	(10)	KING PIN SET-METAL BUSH "A"	F-SERIES 73-74	(1)	\$109.95
45-2765		KING PIN SET-NYLON BUSH "A"	F-SERIES 73-74	(1)	\$99.95
45-2781		KING PIN SET-NYLON BUSH "A"	F-SERIES 75-79	(1)	\$78.95
45-2782		KING PIN SET-METAL BUSH "B"	F250 F350 73-79	(1)	\$134.95

Note: "A" Does not fit 1973-79 F250 models with a GVW of 7,500 pounds or more.  
 "B" Fits 1973-79 F250 models with a GVW of 7,500 pounds or more.

**KYB**  
 Shock Absorbers  
 See Page 95

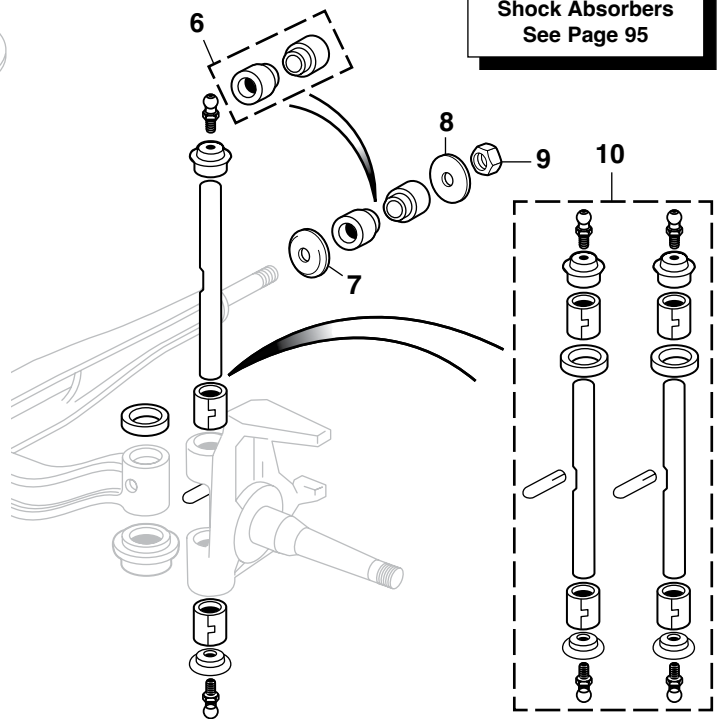

Polyurethane Suspension Bushing Sets that  
 Improve Handling - See Pages 87 - 89

## Rear Suspension - 2 Wheel Drive

1973-79 F100 F150 F250 F350

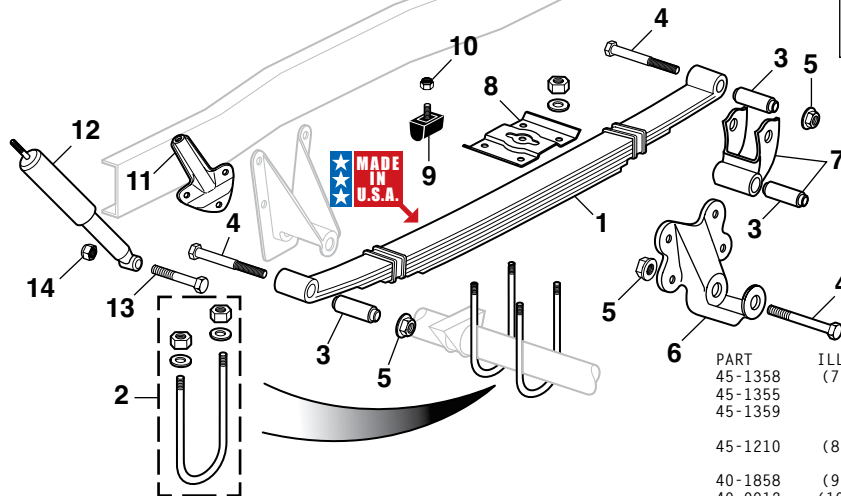

PART	ILL#	DESCRIPTION	APPLICATION	REQD	PRICE
45-2992	(1)	LEAF SPRING 4 LEAF "A"	F150 F250 73-79	(2)	\$269.95
40-0378	(2)	U-BOLT W/WASHERS & NUTS	F100 F150 73-79	(4)	\$10.95
45-2993	(1)	LEAF SPRING 5 LEAF "A"	F250 73-79	(2)	\$299.95
40-0399	(2)	U-BOLT W/WASHERS & NUTS	F250 73-79	(4)	\$10.95
40-0378	(2)	U-BOLT W/WASHERS & NUTS	F250 73-79	(4)	\$10.95
45-1402	(3)	SPRING EYE BUSHING	F100 F150 73-79	(6)	\$9.95
45-1322		SPRING EYE BUSH-REAR 3-1/2"	F250 73-79	(4)	\$9.95
45-1320	(4)	SPRING EYE BOLT	1/2T 3/4T 73-79	(6)	\$2.95
30-0835-F	(5)	SPRING EYE NUT	1/2T 3/4T 73-79	(6)	\$1.35
45-1377	(6)	SPRING HANGER-REAR	F100 F150 73-79	(2)	\$14.95
45-1397		SPRING HANGER-REAR "B"	F250 F350 73-79	(2)	\$24.95
45-1373		SPRING HANGER-REAR "C"	F250 F350 73-79	(2)	\$19.95

PART	ILL#	DESCRIPTION	APPLICATION	REQD	PRICE
45-1358	(7)	SPRING SHACKLE W/BUSHING	F100 F150 73-79	(2)	\$14.95
45-1355		SPRING SHACKLE W/BUSH "B"	F250 F350 73-79	(2)	\$14.95
45-1359		SPRING SHACKLE W/BUSH "C"	F250 F350 73-79	(2)	\$19.95
45-1210	(8)	SPRING SEAT	F100 F150 73-79	(2)	\$29.95
40-1858	(9)	AXLE BUMPER	F-SERIES 73-79	(2)	\$9.45
40-0912	(10)	TORQUE LOCK NUT	F-SERIES 73-79	(2)	\$7.75
45-1459	(11)	REAR SHOCK BRACKET-UPPER	F-SERIES 73-79	(2)	\$24.95
48-1680	(12)	REAR SHOCK-KYB GAS-A-JUST	F-SERIES 73-79	(2)	\$70.91
48-1634		REAR SHOCK-KYB GR2 GAS	F-SERIES 73-79	(2)	\$54.64
40-0349	(13)	BOLT-LOWER SHOCK	F-SERIES 73-79	(2)	\$1.95
30-0808-F	(14)	TORQUE LOCK NUT	F-SERIES 73-79	(2)	\$1.25
45-2905	(15)	AUXILIARY LEAF SPRING	F100 F150 73-79	(2)	\$49.45
45-1212	(16)	BRACKET	F-SERIES 73-79	(4)	\$14.95
40-1866	(17)	BUMPER	F-SERIES 73-79	(4)	\$4.95

Note: "A" Leaf Spring comes with spring eye bushings.  
 "B" Models with crew cab or camper special option. Without super cab.  
 "C" Models without crew cab or camper special option. With super cab.

**KYB**  
 Shock Absorbers  
 See Page 95

Loctite Anti-Seize Stick  
 See Page 122

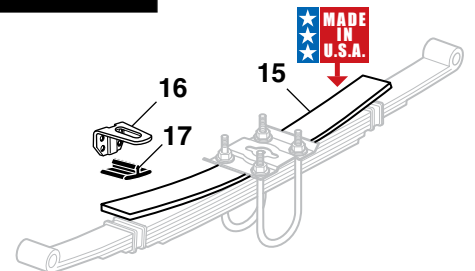

## Front Suspension - 4 Wheel Drive

1973-79 F100 F150

**KYB**  
Shock Absorbers  
See Page 95

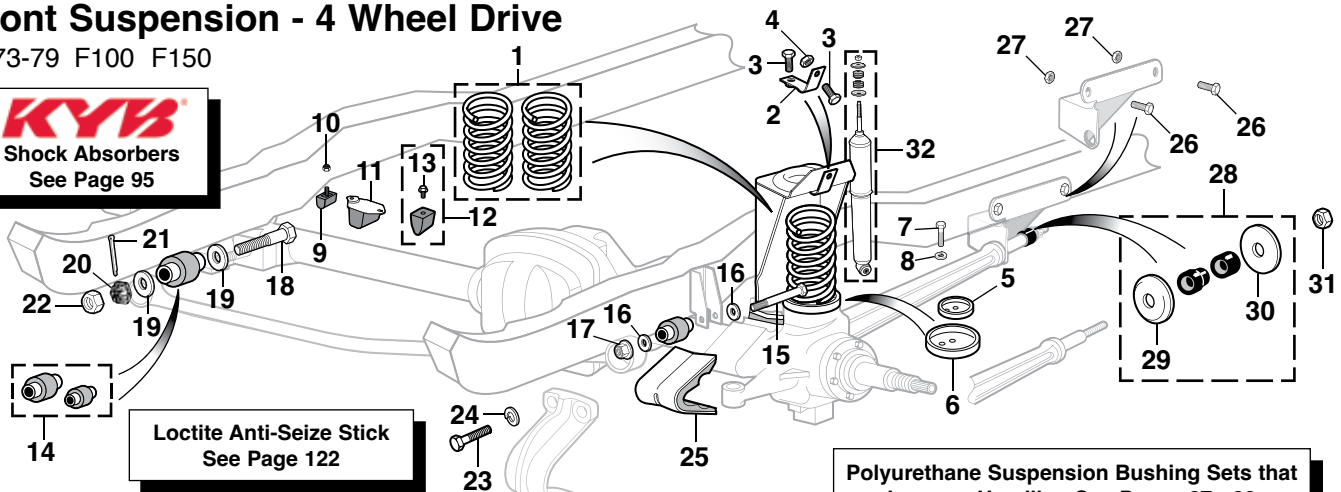

Loctite Anti-Seize Stick  
See Page 122

Polyurethane Suspension Bushing Sets that  
Improve Handling See Pages 87 - 89

PART	ILL#	DESCRIPTION	STD	APPLICATION	REQD	PRICE
45-2850	(1)	COIL SPRING SET "A"	STD	F100 F150 73-76	(1)	\$114.95
45-2835		COIL SPRING SET "A"	HD	F100 F150 73-76	(1)	\$132.95
45-2835		COIL SPRING SET "B"	STD	F100 F150 76-79	(1)	\$132.95
45-2840		COIL SPRING SET "B"	HD	F100 F150 76-79	(1)	\$112.95
45-2734	(2)	FRONT SPRING UPPER MOUNT		F100 F150 73-79	(2)	\$5.95
30-0233-F	(3)	BOLT		F100 F150 73-79	(4)	\$ .75
30-0938-F	(4)	TORQUE LOCK NUT		F100 F150 73-79	(2)	\$ .65
45-2833	(5)	FRONT SPRING LOWER MOUNT		F100 F150 73-77	(2)	\$9.95
45-2834		FRONT SPRING LOWER MOUNT		F150 78-79	(2)	\$10.95
45-1240	(6)	FRONT SPRING LOWER SEAT		F100 73-75	(2)	\$19.95
45-1241		FRONT SPRING LOWER SEAT		F100 F150 76-77	(2)	\$34.95
45-1242		FRONT SPRING LOWER SEAT		F150 78-79	(2)	\$19.95
40-0724	(7)	BOLT-SEAT		F100 F150 73-79	(4)	\$1.35
40-0627	(8)	WASHER-SEAT		F100 F150 73-79	(4)	\$ .65
40-1858	(9)	AXLE BUMPER		F100 F150 73-76	(2)	\$9.45
40-0912	(10)	TORQUE LOCK NUT		F100 F150 73-76	(2)	\$ .75
40-1857	(11)	AXLE BUMPER	"C"	F100 F150 77-79	(2)	\$9.95
40-1856	(12)	AXLE BUMPER		SUPER CAB 79	(2)	\$8.95
40-0313	(13)	BOLT-AXLE BUMPER		SUPER CAB 79	(2)	\$1.25

Note: "A" Before serial #B25,000.  
"B" From serial #B25,000-on.  
"C" Does not fit 1979 Super Cab.  
"D" Models without dual front shocks.

PART	ILL#	DESCRIPTION	APPLICATION	REQD	PRICE
45-1429	(14)	TRACK BAR BUSHING KIT	F100 F150 73-79	(1)	\$9.95
45-1319	(15)	BOLT	SMALL F100 F150 73-79	(1)	\$1.95
30-0633-F	(16)	FLAT WASHER	SMALL F100 F150 73-79	(2)	\$ .95
30-0835-F	(17)	TORQUE LOCK NUT	SMALL F100 F150 73-79	(1)	\$1.35
30-0319-F	(18)	BOLT	LARGE F100 F150 76-79	(1)	\$3.95
30-0621-F	(19)	FLAT WASHER	LARGE F100 F150 73-79	(2)	\$1.35
40-0691	(20)	SLOTTED NUT	LARGE F100 F150 73-75	(1)	\$6.45
30-2730-F	(21)	COTTER PIN	LARGE F100 F150 73-75	(1)	\$ .65
40-0999	(22)	TORQUE LOCK NUT	LARGE F100 F150 76-79	(1)	\$1.95
40-0344	(23)	BOLT-RADIUS ARM CAP	F100 F150 73-77	(8)	\$1.95
40-0635	(24)	LOCK WASHER	F100 F150 73-77	(8)	\$1.25
45-1430	(25)	AXLE INSULATOR	F100 F150 73-79	(4)	\$8.95
30-0294-F	(26)	BOLT	F150 77-79	(8)	\$1.35
30-1580-F	(27)	TORQUE LOCK NUT	F150 77-79	(8)	\$1.25
45-1419	(28)	RADIUS ARM BUSHING SET	F100 F150 73-79	(2)	\$10.95
40-0988	(29)	RETAINER-BUSHING	F100 F150 73-79	(2)	\$3.95
40-0989	(30)	WASHER-BUSHING	F100 F150 73-79	(2)	\$1.95
40-0999	(31)	TORQUE LOCK NUT	F100 F150 73-79	(2)	\$1.95
45-2363	(32)	HD GAS-CHARGED SHOCK-FRT"D"	F100 F150 77-79	(2)	\$32.95
48-1660		FRT SHOCK-KYB GAS-A-JUST"D"	F100 F150 78-79	(2)	\$65.37
48-1628		FRT SHOCK-KYB GR2 GAS "D"	F100 F150 78-79	(2)	\$49.95

## Rear Suspension - 4 Wheel Drive

1973-77 F100

1975-79 F150

Loctite Anti-Seize Stick  
See Page 122

**KYB**  
Shock Absorbers  
See Page 95

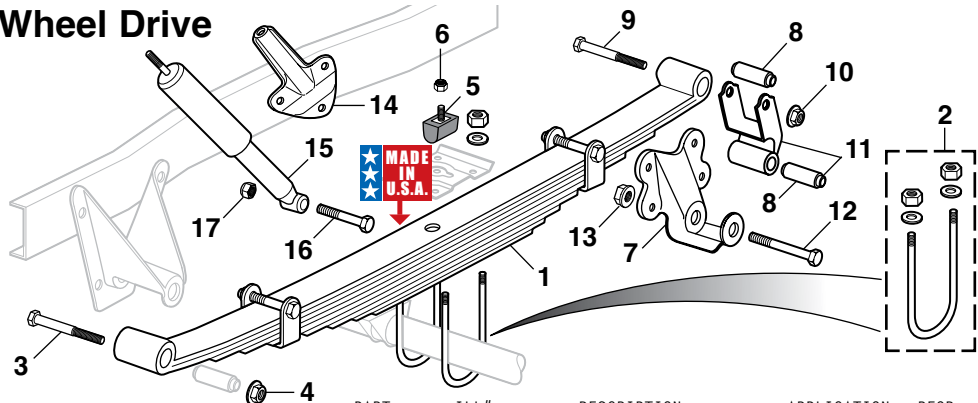

PART	ILL#	DESCRIPTION	APPLICATION	REQD	PRICE
45-2987	(1)	REAR LEAF SPRING 4 LEAF	F100 73-77	(2)	\$299.95*
45-2989		REAR LEAF SPRING 6 LEAF	F100 73-77	(2)	\$279.95
45-2993		REAR LEAF SPRING 5 LEAF	F150 75-79	(2)	\$299.95
40-0390	(2)	U-BOLT W/WASHERS & NUTS	F100 F150 73-79	(4)	\$13.95
40-0214	(3)	BOLT	F100 F150 73-79	(2)	\$2.95
40-0817	(4)	TORQUE LOCK NUT	F100 F150 73-79	(2)	\$1.65
40-1858	(5)	AXLE BUMPER	F100 F150 73-79	(2)	\$9.45
40-0912	(6)	TORQUE LOCK NUT	F100 F150 73-79	(2)	\$ .75

\* Or \*\* after the sell price means your order will incur an Oversize Part Charge for each oversized part. \* Means extra charge will be \$20. \*\* Means extra charge will be \$50. Due to packing and/or transportation requirements, please allow additional time for delivery. Oversized Parts are not available for air delivery.

PART	ILL#	DESCRIPTION	APPLICATION	REQD	PRICE
45-1373	(7)	SPRING HANGER-REAR	F100 F150 73-79	(2)	\$19.95
45-1322	(8)	SPRING/SHACKLE BUSHING	F100 F150 73-79	(4)	\$9.95
45-1320	(9)	BOLT	F100 F150 73-79	(2)	\$2.95
30-0835-F	(10)	TORQUE LOCK NUT	F100 F150 73-79	(2)	\$1.35
45-1359	(11)	REAR SHACKLE W/BUSHING	F100 F150 73-79	(2)	\$19.95
30-0271-F	(12)	BOLT	F100 F150 73-79	(2)	\$3.95
30-0835-F	(13)	TORQUE LOCK NUT	F100 F150 73-79	(2)	\$1.35
45-1459	(14)	REAR SHOCK BRACKET-UPPER	F100 F150 73-79	(2)	\$24.95
45-2361	(15)	HD GAS-CHARGED SHOCK-REAR	F100 F150 73-79	(2)	\$36.95
48-1670		REAR SHOCK-KYB GAS-A-JUST	F100 F150 75-79	(2)	\$66.56
48-1642		REAR SHOCK-KYB GR2 GAS	F100 F150 75-79	(2)	\$54.64
40-0349	(16)	BOLT-LOWER SHOCK	F100 F150 73-79	(2)	\$1.95
30-0808-F	(17)	TORQUE LOCK NUT	F100 F150 73-79	(2)	\$1.25



# Front Suspension - 4 Wheel Drive

1973-77 F250 Before Serial #Y20,001

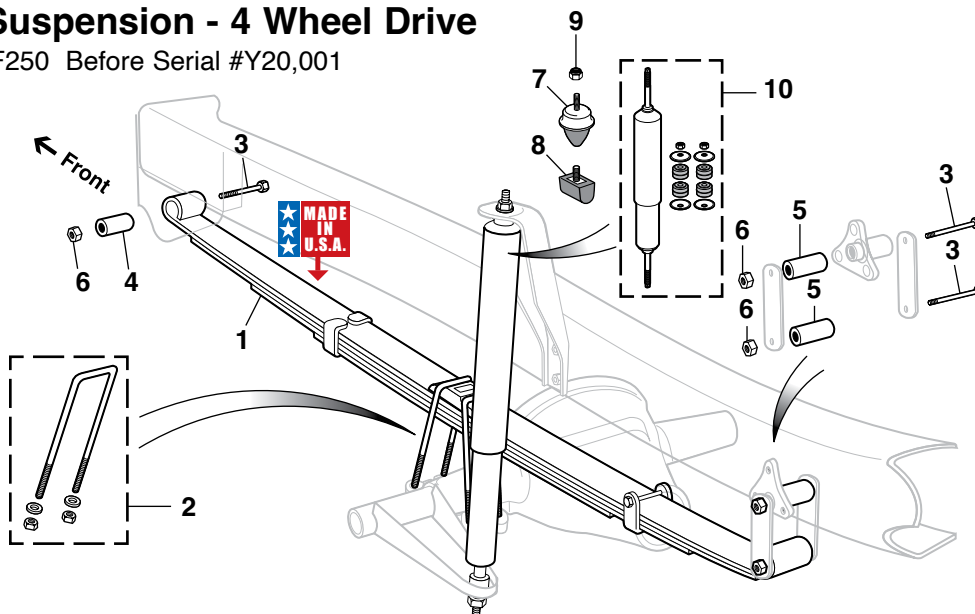

**KYB**

Shock Absorbers  
See Page 95

Loctite Anti-Seize Stick  
See Page 122

PART	ILL#	DESCRIPTION	APPLICATION	REQD	PRICE
45-2936	(1)	FRONT LEAF SPRING 6 LEAF	F250 73-77	(2)	\$339.95*
40-0396	(2)	U-BOLT W/WASHERS & NUTS	F250 73-77	(4)	\$10.95
30-0271-F	(3)	SPRING/SHACKLE BOLT	F250 73-77	(6)	\$3.95

\* Or \*\* after the sell price means your order will incur an Oversize Part Charge for each oversized part. \* Means extra charge will be \$20. \*\* Means extra charge will be \$50. Due to packing and/or transportation requirements, please allow additional time for delivery. Oversized Parts are not available for air delivery.

PART	ILL#	DESCRIPTION	APPLICATION	REQD	PRICE
45-1331	(4)	FRONT SPRING EYE BUSHING	F250 73-77	(2)	\$7.95
45-1368	(5)	REAR SPRING/SHACKLE BUSH	F250 73-77	(4)	\$7.95
30-0835-F	(6)	TORQUE LOCK NUT	F250 73-77	(6)	\$1.35
40-1864	(7)	AXLE BUMPER-ROUND	F250 73-77	(2)	\$11.45
40-1858	(8)	AXLE BUMPER-WEDGE	F250 73-77	(2)	\$9.45
40-0912	(9)	TORQUE LOCK NUT	F250 73-77	(2)	\$ .75
45-2355	(10)	HD GAS-CHARGED SHOCK-FRONT	F250 73-77	(2)	\$34.95
48-1662		FRONT SHOCK-KYB GAS-A-JUST	F250 73-77	(2)	\$54.75

# Front Suspension - 4 Wheel Drive

1977-79 F250 From Serial #Y20,001-on

1979 F350

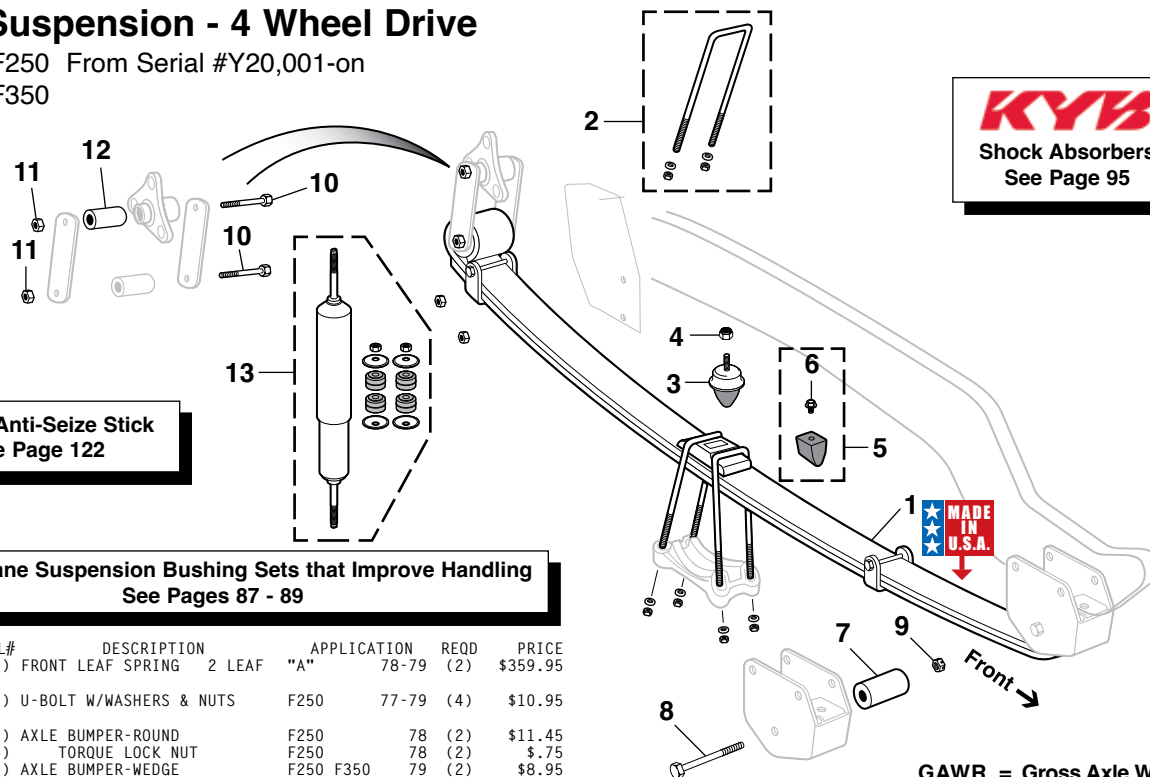

**KYB**

Shock Absorbers  
See Page 95

Loctite Anti-Seize Stick  
See Page 122

Polyurethane Suspension Bushing Sets that Improve Handling  
See Pages 87 - 89

PART	ILL#	DESCRIPTION	APPLICATION	REQD	PRICE
45-2944	(1)	FRONT LEAF SPRING 2 LEAF	"A" 78-79	(2)	\$359.95
40-0396	(2)	U-BOLT W/WASHERS & NUTS	F250 77-79	(4)	\$10.95
40-1864	(3)	AXLE BUMPER-ROUND	F250 78	(2)	\$11.45
40-0912	(4)	TORQUE LOCK NUT	F250 78	(2)	\$ .75
40-1856	(5)	AXLE BUMPER-WEDGE	F250 F350 79	(2)	\$8.95
40-0313	(6)	BOLT-AXLE BUMPER	F250 F350 79	(2)	\$1.25
45-1362	(7)	SPRING EYE BUSHING-FRONT	F250 F350 77-79	(2)	\$22.95
40-0214	(8)	BOLT	F250 F350 77-79	(2)	\$2.95
40-0817	(9)	TORQUE LOCK NUT	F250 F350 77-79	(2)	\$1.65
30-0271-F	(10)	BOLT	F250 F350 77-79	(2)	\$3.95
30-0835-F	(11)	TORQUE LOCK NUT	F250 F350 77-79	(2)	\$1.35

PART	ILL#	DESCRIPTION	APPLICATION	REQD	PRICE
45-1331	(12)	SHACKLE BUSHING	F250 F350 77-79	(2)	\$7.95
30-0271-F	(10)	BOLT	F250 F350 77-79	(2)	\$3.95
30-0835-F	(11)	TORQUE LOCK NUT	F250 F350 77-79	(2)	\$1.35
45-2355	(13)	HD GAS-CHARGED SHOCK-FRONT	F250 F350 77-79	(2)	\$34.95
48-1662		FRONT SHOCK-KYB GAS-A-JUST	F250 F350 77-79	(2)	\$54.75

Note: "A" Trucks with 2,375 lb. GAWR spring rating. Except crew cab models.

GAWR = Gross Axle Weight Rating

## Rear Suspension - 4 Wheel Drive

1973-79 F250

**KYB**  
Shock Absorbers  
See Page 95

Loctite Anti-Seize Stick  
See Page 122

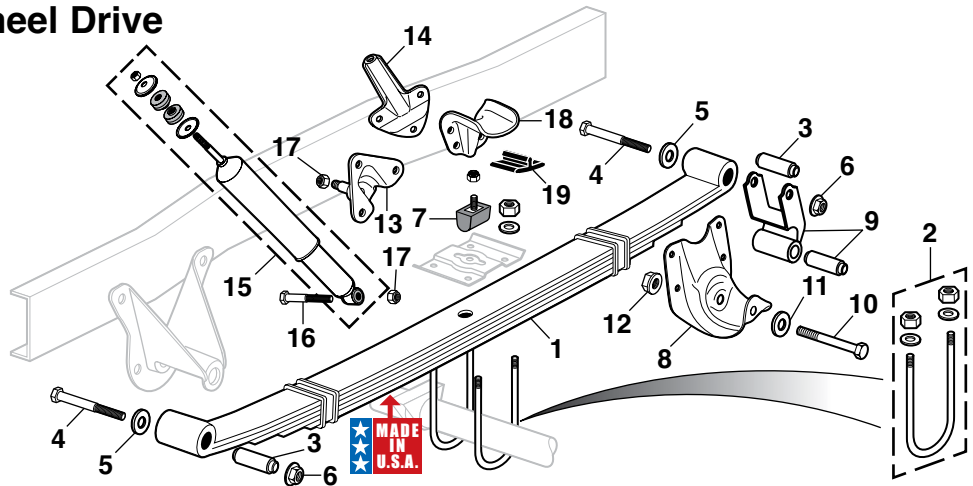

PART	ILL#	DESCRIPTION	APPLICATION	REQD	PRICE
45-2993	(1)	REAR LEAF SPRING 5 LEAF	F250 "A" 77-79	(2)	\$299.95
40-0392	(2)	U-BOLT W/WASHERS & NUTS	F250 73-79	(4)	\$15.95
45-1346	(3)	SPRING EYE BUSHING	F250 "B" 73-77	(4)	\$9.95
40-0216	(4)	BOLT	F250 "B" 73-77	(4)	\$2.49
30-0271-F	(5)	BOLT	F250 "A" 77-79	(4)	\$3.95
30-0633-F	(6)	WASHER	F250 "A" 77-79	(4)	\$.95
40-0817	(6)	TORQUE LOCK NUT	F250 "B" 73-77	(4)	\$1.65
30-0835-F	(6)	TORQUE LOCK NUT	F250 "A" 77-79	(4)	\$1.35
40-1858	(7)	AXLE BUMPER	F250 73-79	(2)	\$9.45
45-1397	(8)	SPRING HANGER-REAR	F250 "B" 73-77	(2)	\$24.95
45-1373	(8)	SPRING HANGER-REAR	F250 "A" 77-79	(2)	\$19.95

PART	ILL#	DESCRIPTION	APPLICATION	REQD	PRICE
45-1355	(9)	REAR SHACKLE W/BUSHING	F250 "B" 73-77	(2)	\$14.95
45-1359	(9)	REAR SHACKLE W/BUSHING	F250 "A" 77-79	(2)	\$19.95
30-0271-F	(10)	BOLT	F250 "A" 77-79	(2)	\$3.95
30-0633-F	(11)	WASHER	F250 "A" 77-79	(2)	\$.95
30-0835-F	(12)	TORQUE LOCK NUT	F250 "A" 77-79	(2)	\$1.35
45-1461	(13)	SHOCK BRACKET-UPPER	F250 "B" 73-77	(2)	\$19.95
45-1459	(14)	SHOCK BRACKET-UPPER	F250 "A" 77-79	(2)	\$24.95
45-2361	(15)	HD GAS-CHARGED SHOCK-RR	F250 "A" 77-79	(2)	\$36.95
48-1666		REAR SHOCK-KYB GAS-A-JUST	F250 "B" 73-77	(2)	\$70.56
48-1670		REAR SHOCK-KYB GAS-A-JUST	F250 "A" 77-79	(2)	\$66.56
48-1638		REAR SHOCK-KYB GR2 GAS	F250 "B" 73-77	(2)	\$57.24
48-1642		REAR SHOCK-KYB GR2 GAS	F250 "A" 77-79	(2)	\$54.64
40-0349	(16)	BOLT-LOWER SHOCK	F250 73-79	(2)	\$1.95
30-0808-F	(17)	NUT-UPPER/LOWER	F250 73-79	(4)	\$1.25
45-1212	(18)	AUXILIARY SPRING BRACKET	F250 "A" 77-79	(4)	\$14.95
40-1866	(19)	BUMPER	F250 "A" 77-79	(4)	\$4.95

Note: "A" For models from serial #Y20,001-on.  
"B" For models before serial #Y20,001.

## Front Sway Bar Components 2 Wheel Drive

1973-79 F100 F150 F250 F350

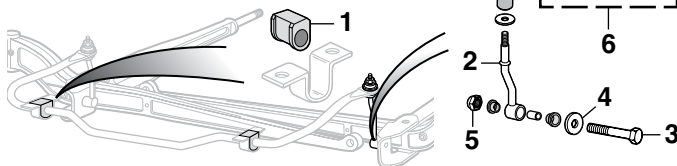

PART	ILL#	DESCRIPTION	APPLICATION	REQD	PRICE
45-1440	(1)	SWAY BAR BUSHING-FRONT	2WD F-SERIES 75-79	(2)	\$3.45
45-2080	(2)	END LINK	2WD F-SERIES 73-79	(2)	\$19.95
40-0349	(3)	BOLT-END LINK	2WD F-SERIES 75-79	(2)	\$1.95
30-0676-F	(4)	FLAT WASHER	2WD F-SERIES 75-79	(2)	\$.75
30-0808-F	(5)	TORQUE LOCK NUT	2WD F-SERIES 75-79	(2)	\$1.25
45-2060	(6)	END LINK BUSHING KIT	2WD F-SERIES 75-79	(1)	\$12.95

## Rear Sway Bar Components

1973-79 F150 F250 F350

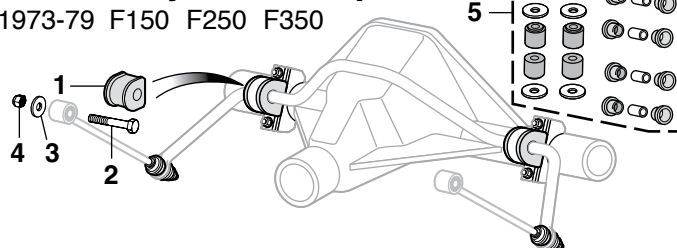

PART	ILL#	DESCRIPTION	APPLICATION	REQD	PRICE
45-1446	(1)	SWAY BAR BUSHING	2WD F150 F250 F350 73-79	(2)	\$14.95
40-0349	(2)	BOLT	2WD F150 F250 F350 73-79	(2)	\$1.95
30-0676-F	(3)	FLAT WASHER	2WD F150 F250 F350 73-79	(2)	\$.75
30-0808-F	(4)	TORQUE LOCK NUT	2WD F150 F250 F350 73-79	(2)	\$1.25
45-2060	(5)	END LINK BUSH KIT	2WD F150 F250 F350 73-79	(1)	\$12.95
45-2060		END LINK BUSHING KIT	4WD F250 F350 77-79	(1)	\$12.95

## Front Sway Bar Components 4 Wheel Drive

1978-79 F150

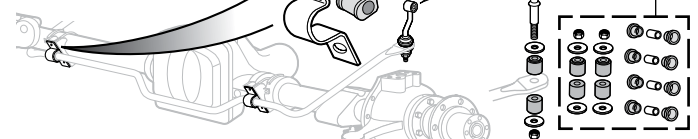

PART	ILL#	DESCRIPTION	APPLICATION	REQD	PRICE
45-1442	(1)	SWAY BAR BUSHING-FRONT	4WD F150 78-79	(2)	\$4.95
45-1439	(2)	BRACKET	4WD STD CAB 78-79	(2)	\$9.95
45-2082	(3)	END LINK ASSEMBLY	4WD F150 78-79	(2)	\$29.95
40-0349	(4)	BOLT	4WD F150 78-79	(2)	\$1.95
30-0676-F	(5)	FLAT WASHER	4WD F150 78-79	(2)	\$.75
30-0808-F	(6)	TORQUE LOCK NUT	4WD F150 78-79	(2)	\$1.25
45-2060	(7)	END LINK BUSHING KIT	4WD F150 78-79	(1)	\$12.95

## Front Sway Bar Components 4 Wheel Drive

1977-79 F250

1979 F350

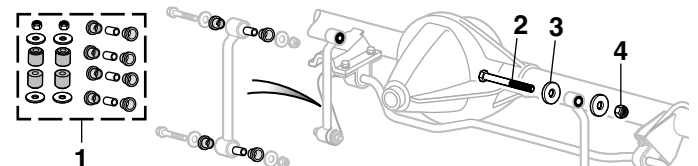

PART	ILL#	DESCRIPTION	APPLICATION	REQD	PRICE
45-2060	(1)	END LINK BUSHING KIT	4WD F250 F350 77-79	(1)	\$12.95
40-0349	(2)	BOLT	4WD F250 F350 77-79	(4)	\$1.95
30-0676-F	(3)	FLAT WASHER	4WD F250 F350 77-79	(8)	\$.75
30-0808-F	(4)	TORQUE LOCK NUT	4WD F250 F350 77-79	(4)	\$1.25

## Front Suspension

1978-79 Bronco

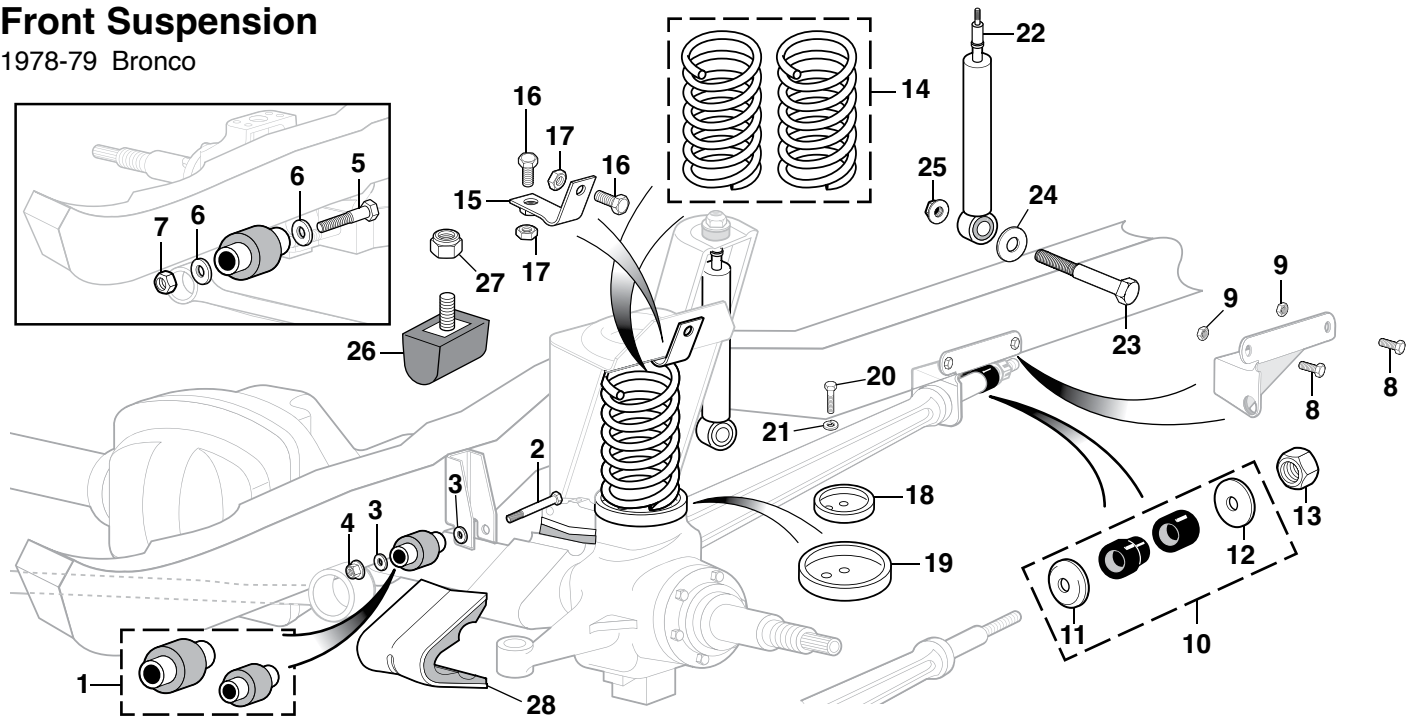
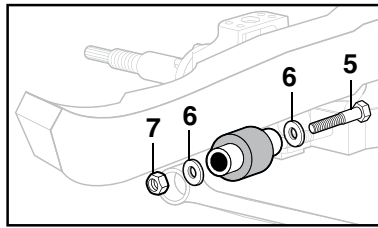

PART	ILL#	DESCRIPTION	APPLICATION	REQD	PRICE
45-1429	(1)	TRACK BAR BUSHING KIT	BRONCO 78-79	(1)	\$9.95
45-1319	(2)	BOLT	BRONCO 78-79	(1)	\$1.95
30-0633-F	(3)	FLAT WASHER	BRONCO 78-79	(2)	\$.95
30-0835-F	(4)	TORQUE LOCK NUT	BRONCO 78-79	(1)	\$1.35
30-0319-F	(5)	BOLT	BRONCO 78-79	(1)	\$3.95
30-0621-F	(6)	FLAT WASHER	BRONCO 78-79	(2)	\$1.35
40-0999	(7)	TORQUE LOCK NUT	BRONCO 78-79	(1)	\$1.95
30-0294-F	(8)	BOLT	BRONCO 78-79	(8)	\$1.35
30-1580-F	(9)	TORQUE LOCK NUT	BRONCO 78-79	(8)	\$1.25
45-1419	(10)	RADIUS ARM BUSHING SET	BRONCO 78-79	(2)	\$10.95
40-0988	(11)	RETAINER-BUSHING	BRONCO 78-79	(2)	\$3.95
40-0989	(12)	WASHER-BUSHING	BRONCO 78-79	(2)	\$1.95
40-0999	(13)	TORQUE LOCK NUT	BRONCO 78-79	(2)	\$1.95
45-2835	(14)	COIL SPRING SET-STANDARD	BRONCO 78-79	(1)	\$132.95
45-2840		COIL SPRING SET-HEAVY DUTY	BRONCO 78-79	(1)	\$112.95
45-2734	(15)	FRONT SPRING UPPER MOUNT	BRONCO 78-79	(2)	\$5.95
30-0233-F	(16)	BOLT	BRONCO 78-79	(4)	\$.75
30-0938-F	(17)	TORQUE LOCK NUT	BRONCO 78-79	(2)	\$.65

PART	ILL#	DESCRIPTION	APPLICATION	REQD	PRICE
45-2834	(18)	FRONT SPRING LOWER MOUNT	BRONCO 78-79	(2)	\$10.95
45-1242	(19)	FRONT SPRING LOWER SEAT	BRONCO 78-79	(2)	\$19.95
40-0724	(20)	BOLT-SEAT	BRONCO 78-79	(4)	\$1.35
40-0627	(21)	WASHER-SEAT	BRONCO 78-79	(4)	\$.65
45-2363	(22)	HD GAS-CHRGD SHOCK	"A" BRONCO 78-79	(2)	\$32.95
45-2363		HD GAS-CHRGD SHCK-FR/RR	"B" BRONCO 78-79	(4)	\$32.95
40-0214	(23)	BOLT	BRONCO 78-79	(2)	\$2.95
40-0624	(24)	FLAT WASHER	BRONCO 78-79	(2)	\$1.55
40-0817	(25)	TORQUE LOCK NUT	BRONCO 78-79	(2)	\$1.65
40-1858	(26)	AXLE BUMPER	BRONCO 78-79	(2)	\$9.45
40-0912	(27)	TORQUE LOCK NUT	BRONCO 78-79	(2)	\$.75
45-1430	(28)	C-BUSHING-AXLE	BRONCO 78-79	(4)	\$8.95

Note: "A" Models without dual front shocks.  
"B" Models with dual front shocks.

## Front and Rear Sway Bar Components

1978-79 Bronco

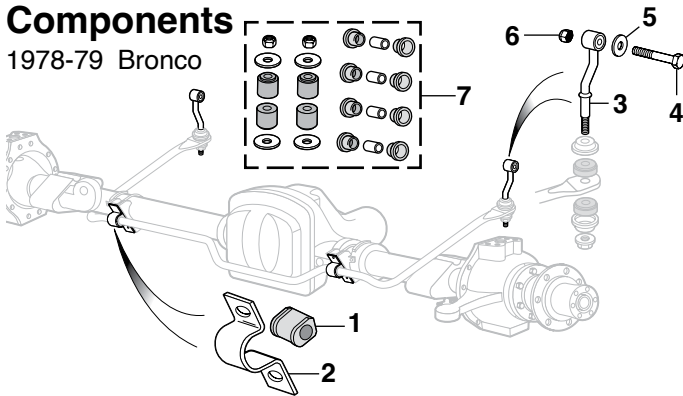

PART	ILL#	DESCRIPTION	APPLICATION	REQD	PRICE
45-1442	(1)	SWAY BAR BUSHING-FRONT/REAR	BRONCO 78-79	(4)	\$4.95
45-1439	(2)	FRONT SWAY BAR BRACKET	BRONCO 78-79	(2)	\$9.95
45-2082	(3)	FRONT END LINK ASSEMBLY	BRONCO 78-79	(2)	\$29.95
40-0349	(4)	BOLT	BRONCO 78-79	(2)	\$1.95
30-0676-F	(5)	FLAT WASHER	BRONCO 78-79	(2)	\$.75
30-0808-F	(6)	TORQUE LOCK NUT	BRONCO 78-79	(2)	\$1.25
45-2060	(7)	END LINK BUSHING KIT	BRONCO 78-79	(1)	\$12.95

## Coil Spring Compressor



Remove and install coil springs with convenience and safety. Features safety U-bolt set, Acme threaded rods and ductile alloy cast hooks for safe and easy operation.

PART	DESCRIPTION	APPLICATION	PRICE
34-2808-F	COIL SPRING COMPRESSOR	3 SHAFTS	\$49.95



## Shock Absorbers ... Driving Control, Even Ride and Performance Handling



### Gas-A-Just Shock Absorbers

You can depend on Gas-A-Just for unsurpassed control. KYB Gas-A-Just Shocks are America's best selling monotube gas shocks. They feature higher gas pressure to keep your truck's tires glued to the road surface. They provide unsurpassed control on even the most demanding roads. Monotube design and high pressure eliminate the age old problem of performance fade by eliminating aeration and foaming, a problem with other shocks that use two-tube construction that allows air to mix with fluid.

### GR-2 Gas Shock Absorbers

The KYB GR-2 Shock Absorbers give you a satin ride at an economical price. They feature lower pressure for riding comfort, along with improved handling and response only gas shocks can provide. The GR-2 Gas Shock Absorber is the economical way to step up from hydraulic shocks to the quality ride and control of gas.

## Heavy-Duty Gas-Charged Shocks

Heavy-Duty (HD) Gas-Charged Shocks limit unsafe roll or sway when cornering and regain control of spring and suspension movement.

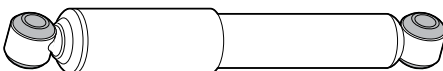

## Ball Joints - 4WD

1973-79 F100 F150 F250  
1978-79 Bronco

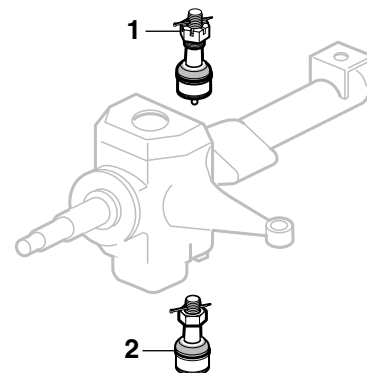

PART	ILL#	DESCRIPTION	REQD	PRICE
34-2770-F	(1)	BALL JOINT-UPR 4WD	(2)	\$11.95
34-2771-F	(2)	BALL JOINT-LWR 4WD	(2)	\$9.95

## Rear Suspension

1978-79 Bronco

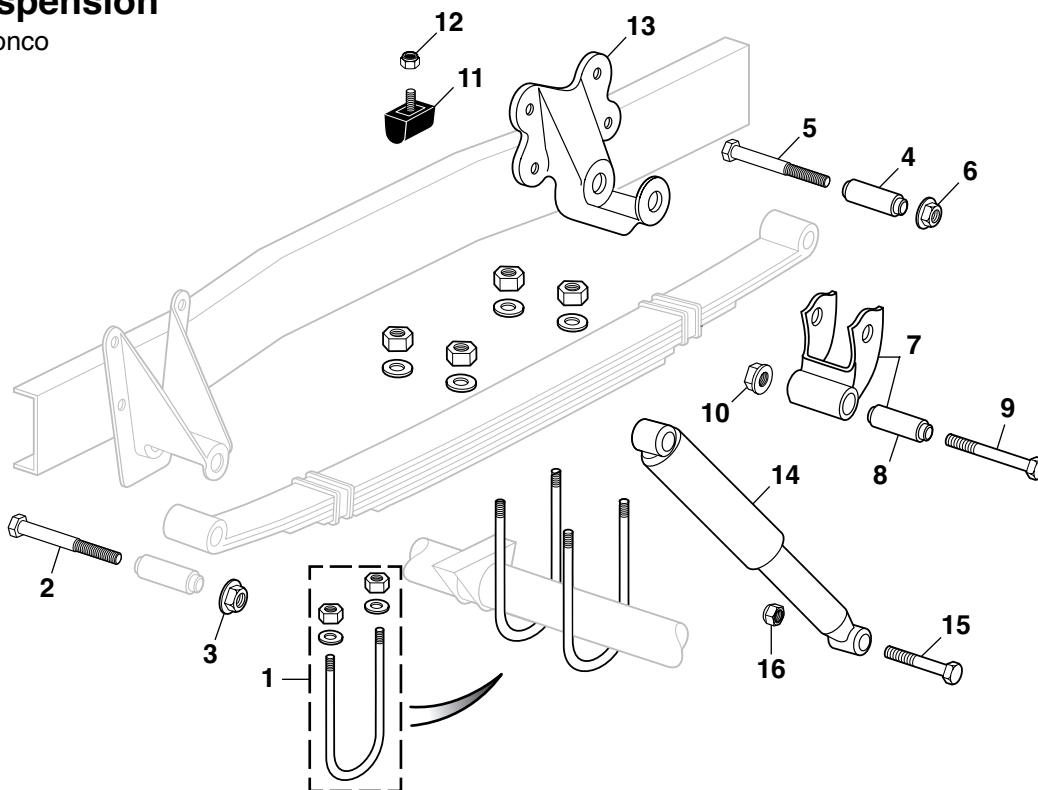

PART	ILL#	DESCRIPTION	APPLICATION	REQD	PRICE
40-0378	(1)	U-BOLT W/WASHERS & NUTS	BRONCO 78-79	(4)	\$10.95
40-0214	(2)	BOLT	BRONCO 78-79	(2)	\$2.95
40-0817	(3)	TORQUE LOCK NUT	BRONCO 78-79	(2)	\$1.65
45-1322	(4)	BUSHING-SPRING EYE-REAR	BRONCO 78-79	(2)	\$9.95
30-0271-F	(5)	BOLT	BRONCO 78-79	(2)	\$3.95
30-0835-F	(6)	TORQUE LOCK NUT	BRONCO 78-79	(2)	\$1.35
45-1359	(7)	SPRING SHACKLE W/BUSHING	BRONCO 78-79	(2)	\$19.95
45-1322	(8)	BUSHING-SHACKLE	BRONCO 78-79	(2)	\$9.95
30-0271-F	(9)	BOLT	BRONCO 78-79	(2)	\$3.95
30-0835-F	(10)	TORQUE LOCK NUT	BRONCO 78-79	(2)	\$1.35

PART	ILL#	DESCRIPTION	APPLICATION	REQD	PRICE
40-1858	(11)	AXLE BUMPER	BRONCO 78-79	(2)	\$9.45
40-0912	(12)	TORQUE LOCK NUT	BRONCO 78-79	(2)	\$ .75
45-1373	(13)	SPRING HANGER-REAR	BRONCO 78-79	(2)	\$19.95
48-1630	(14)	KYB GR2 GAS SHOCK-REAR	BRONCO 78-79	(2)	\$65.49
38-1696-F		KYB GAS-A-JUST SHOCK-REAR	BRONCO 78-79	(2)	\$72.29
40-0349	(15)	BOLT-LOWER SHOCK	BRONCO 78-79	(2)	\$1.95
30-0808-F	(16)	TORQUE LOCK NUT	BRONCO 78-79	(2)	\$1.25

## How to Lower Your Truck

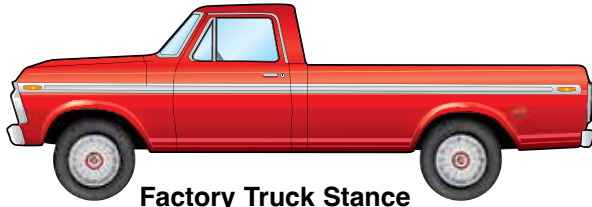

Factory Truck Stance

Drop is based on original factory ride height as measured from the top of the wheel arch to the ground. Original ride height is approximately 2" higher in the rear. The stance (difference in height between the front and the rear) is not affected when you lower the front and rear an equal amount. To make your truck look level you need to lower the rear approximately 2" more than the front.

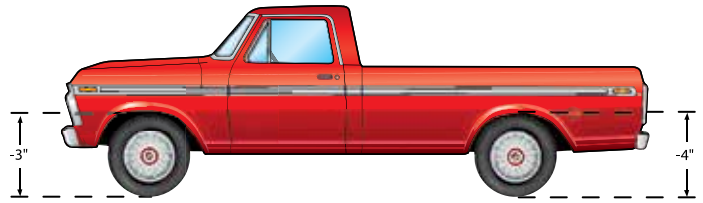

-3" front

-4" rear

Use Drop Beams to lower the front and Hangers and Shackles in the rear for a cool 3 3/4" drop. Drop Shocks are required.

## Drop Chart

Use this chart to order the parts you need for the desired drop.

Year	Front/Rear Drop	Drop Beams	Hangers & Shackles	Front Shock	Rear Shock
2WD F100 73-79	3" / 4"	45-2635	45-2651	45-2680	45-2689

## Drop Shocks



45-2680

These shocks are engineered to work with the lowering components listed. They feature high-pressure nitrogen gas and include a lifetime warranty. Drop Shocks are required when you lower your truck.

PART	DESCRIPTION	APPLICATION	REQD	PRICE
45-2680	DROP SHOCK-FRONT	2WD F100 73-79	(2)	\$69.95
45-2689	DROP SHOCK-REAR	2WD F100 73-79	(2)	\$69.95

## 3" Body Lift Kit ... Makes Room for Larger Tires



49-4585

PART	DESCRIPTION	APPLICATION	REQD	PRICE
49-4585	3" BODY LIFT KIT	"A" F-SERIES 73-79	(1)	\$170.00
49-4613	3" BODY LIFT KIT	BRONCO 78-79	(1)	\$152.00

Note: "A" Will not fit 2 wheel drive models with steering box behind spindle (close to firewall).

## Drop Beam Set



45-2635

Drop Beam Set has a unique tubular beam design which makes it the easiest and most accurate available to lower a truck. Beams are made from 1/4" minimum thickness heat-treated steel with a powder coated finish. Beams include performance urethane suspension bushings. Installation is simple; just remove factory beams and replace with the Drop Beam Set. New king pins should be installed with Drop Beams, see page 90.

PART	DESCRIPTION	APPLICATION	REQD	PRICE
45-2635	DROP BEAM SET-3"	2WD F100 73-79	(1)	\$749.95*

\* Or \*\* after the sell price means your order will incur an Oversize Part Charge for each oversized part. \* Means extra charge will be \$20. \*\* Means extra charge will be \$50. Due to packing and/or transportation requirements, please allow additional time for delivery. Oversized Parts are not available for air delivery.

## Hanger and Shackle Set



45-2651

The Rear Hanger and Shackle Set is the simplest way to lower the rear of your truck. The set includes hangers and shackles for the leaf springs to drop the rear of your truck.

PART	DESCRIPTION	APPLICATION	REQD	PRICE
45-2651	REAR HANGER & SHACKLE SET-4"	2WD F100 73-79	(1)	\$289.95

A Body Lift spaces the body away from the frame to make room for larger tires without altering the suspension. Body Lift Kit includes reinforced nylon spacers, compression tested to 50,000 psi and plated grade 5 hardware.

Since the stock suspension is not affected, and larger tires are normally part of the plan, new shocks are recommended.

**Read This:** Installation of a body lift will change the center of gravity and the handling characteristics of the vehicle. Because of the higher center of gravity and larger tires, the vehicle will handle and react differently both on and off road. You must drive it safely! Extreme care must be taken to prevent vehicle rollover or loss of control, which could result in serious injury or death. Avoid sudden sharp turns or abrupt maneuvers and always make sure all vehicle occupants have their seat belts fastened.

## Tilt Wheel Floor Shift Steering Column ... Modern Comfort for Your Classic Truck

1973-79 F100 F150 F250 F350  
1978-79 Bronco



Paintable steering columns are bare steel and must be painted to protect from rust.

Add the convenience and reliability of a new adjustable Tilt Wheel Floor Shift Steering Column built specifically for your Ford truck. The steering column has an adjustable output shaft that can be used for manual or power steering. Column features a larger casting design, larger shafts and bearings for increased strength and stability. Improved bearing seat with thicker 16 gauge steel and a superior welded head attachment will never loosen.

These steel columns are available in a ready-paint brushed finish or show-quality chrome. All columns include self-canceling turn signals, hazard warning flasher switch, knobs, handles and wiring harness with Ford-style connections. Columns are backed by a 3-year warranty. Call or go online and order yours today!

Original and replacement 1973-79 steering wheels will fit this steering column. You also have the option of using a new steering wheel and installation kit listed on page 99.

PART	DESCRIPTION	APPLICATION	REQD	PRICE
48-1056	STEERING COLUMN-FLOOR SHIFT	PAINTABLE 73-77	(1)	\$699.95
48-1057	STEERING COLUMN-FLOOR SHIFT	CHROME 73-77	(1)	\$929.95

PART	DESCRIPTION	APPLICATION	REQD	PRICE
48-1058	STEERING COLUMN-FLOOR SHIFT	PAINTABLE 78-79	(1)	\$779.95
48-1059	STEERING COLUMN-FLOOR SHIFT	CHROME 78-79	(1)	\$979.95

## Billet Shift Lever Knobs



38-1575-F



38-1583-F

Billet aluminum parts are manufactured from the highest quality T-6 aircraft aluminum, resulting in strong and durable products that require little or no maintenance.

PART	DESCRIPTION	APPLICATION	REQD	PRICE
38-1575-F	SHIFT LEVER KNOB-FLAT TOP BLACK	MACHINED 73-79	(1)	\$29.95
38-1583-F	SHIFT LEVER KNOB-FLAT TOP	MACHINED 73-79	(1)	\$23.95
38-1584-F	SHIFT LEVER KNOB-FLAT TOP	POLISHED 73-79	(1)	\$27.95

## Deluxe Wheel Covers



42-1812-BL



Deluxe Steering Wheel Covers are made of cushioned leather and are double the thickness of any other steering wheel cover.

Steering Wheel Covers feature Porotherm construction that keeps them cool in the summer and warm in the winter.

PART	DESCRIPTION	APPLICATION	PRICE
42-1812-BL	COVER-BLK UP TO 16" WHEELS	UP TO 16" WHEELS	\$7.45
42-1813-BL	COVER-BLK FITS 16"-18"	16" - 18" WHEELS	\$7.45

## Chrome Turn Signal Lever



45-0717

This Chrome Turn Signal Lever is 5-1/2" long, two inches shorter than your original lever. This places the lever in a better position when converting to smaller custom steering wheels.

PART	DESCRIPTION	REQD	PRICE
45-0717	TURN SIGNAL LEVER 5-1/2" 73-79	(1)	\$8.45

## Steering Wheel Covers

Steering Wheel Cover with no-lace design features a stretchable inner rubber core covered with supple, long-wearing nylon for durability and comfort. Simple to install and available in black only. Call or go online and order today.



42-1811

PART	DESCRIPTION	APPLICATION	PRICE
42-1811	STEERING WHEEL COVER-BLACK	15-1/2" - 16-1/2"	\$5.95



## Heavy-Duty Steering Shaft Assemblies

1973-79 F100 F150 F250 F350 4 Wheel Drive  
1978-79 Bronco

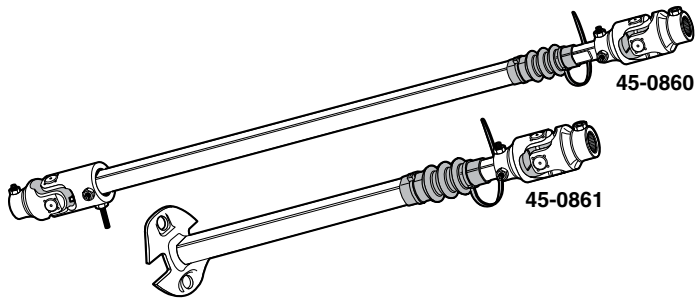

Heavy-Duty Steering Shaft Assemblies are made from chrome moly steel billets and incorporate needle bearings for precise road handling. The universal joint uses sealed, permanently lubricated needle bearings making it maintenance free. This Assembly adds a measure of safety to the steering system with needle bearing U-joints and a telescoping shaft. If there is play in the steering system, your truck will have loose and vague steering. You may feel a looseness when you hit a bump or truck may wander in crosswinds. Order yours today!

Proudly made in the USA and carries a Five-Year/50,000 Mile Warranty (whichever comes first) against defects in materials and workmanship.

W/PS = With Power Steering

PART	DESCRIPTION	APPLICATION	REQD	PRICE
45-0860	HD STEERING SHAFT ASSEMBLY	F-SERIES 73-77	(1)	\$223.20
45-0860	HD STEERING SHAFT ASSEMBLY "A"	F-SERIES 78-79	(1)	\$223.20
45-0861	HD STEERING SHAFT ASSEMBLY "B"	F-SERIES 78-79	(1)	\$196.47
45-0861	HD STEERING SHAFT ASSEMBLY W/PS	BRONCO 78-79	(1)	\$196.47

Note: "A" Fits models without a steering shaft coupler.  
"B" Fits models equipped with steering shaft coupler.

## Heavy-Duty Steering Column Bearing and Retainer

1973-79 F100 F150 F250 F350  
1978-79 Bronco



Replace the broken or worn-out plastic bushing in your steering column with this high-quality aluminum housing and press-fit sealed bearing. Machined from a block of aluminum, this will help restore smooth steering and eliminate most steering wheel vibrations on your truck. Includes 1/4"-20 stainless mounting hardware for a finished look. Easy to install.

PART	DESCRIPTION	APPLICATION	REQD	PRICE
45-0807	LWR BEARING W/ALUMINUM RETAINER	73-79	(1)	\$64.95

## Steering Wheel Components

1973-77 F100 F150 F250 F350



Ford Official Licensed Product is purchased from an authorized Ford Licensee.

PART	ILL#	DESCRIPTION	APPLICATION	REQD	PRICE
45-0620	(1)	STEERING WHEEL-BLACK	"A" F-SERIES 73-77	(1)	\$289.95
29-0510-F	(2)	NUT-STEERING WHEEL	F-SERIES 73-77	(1)	\$1.25
45-0695	(3)	HORN BAR-BLACK FINISH	"A" F-SERIES 73-77	(1)	\$119.95

Note: "A" For models without cruise control.

## Steering Wheel Components

1978-79 F100 F150 F250 F350

1978-79 Bronco

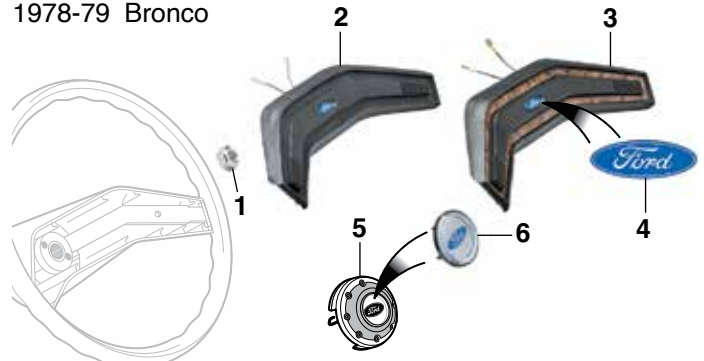

Ford Official Licensed Product is purchased from an authorized Ford Licensee.

PART	ILL#	DESCRIPTION	APPLICATION	REQD	PRICE
29-0510-F	(1)	NUT-STEERING WHEEL	78-79	(1)	\$1.25
45-0691	(2)	HORN BAR-BLACK	"A" 78-79	(1)	\$119.95
45-0692	(3)	HORN BAR-WOODGRAIN	"A" 78-79	(1)	\$149.95
45-0707	(4)	HORN BAR EMBLEM "FORD"	"B" 78-79	(1)	\$6.95
42-3408	(5)	HORN BUTTON W/EMBLEM	"C" 78-79	(1)	\$99.95
42-3410	(6)	EMBLEM "FORD"	"C" 78-79	(1)	\$24.95

Note: "A" For models without cruise control.  
"B" Included with horn bars above.  
"C" For models with 3-spoke sport steering wheel only.

## Steering Wheel Puller

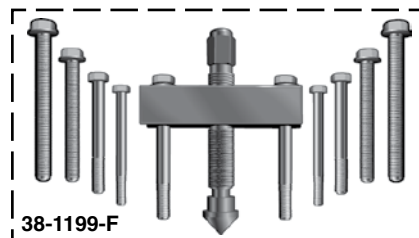

Steering Wheel Puller features forged, milled yoke and center screw with pointed/removable adaptor. Includes five sets of bolts in standard and metric sizes. Can also be used to remove pulleys, flanges and gears.

PART	DESCRIPTION	PRICE
38-1199-F	STEERING WHEEL PULLER	\$31.95

## Wood and Leather Grained Vinyl Steering Wheels ... The Ultimate Look



Back View



38-1048-F



38-1049-F



38-1171-F



38-1167-F

These 14" diameter, 3 spoke steering wheels have a half-wrap design featuring a billet back with a wood or leather grained vinyl front. Facing ring is available in hand-rubbed wood or black leather grained vinyl.

Each steering wheel requires a horn button and an installation kit; sold separately below. Horn buttons are available in black or polished finish. Installation kits are available in matte black steel (3-3/8" dish) or highly polished aluminum (4-3/8" dish).

Wood Steering Wheel has been stained to a rich mahogany color and urethane-coated for better heat resistance and long life. Leather Grained Vinyl Steering Wheels are available in matte black powder coat or high-polished finish. The one-piece billet backing ring has contoured finger notches.

Wood Steering Wheel has been stained to a rich mahogany color and urethane-coated for better heat resistance and long life. Leather Grained Vinyl Steering Wheels are available in matte black powder coat or high-polished finish. The one-piece billet backing ring has contoured finger notches.

PART	DESCRIPTION	APPLICATION	REQD	PRICE
<b>Steering Wheels</b>				
38-1048-F	WOOD STEERING WHEEL	POLISHED		\$145.95
38-1049-F	WOOD STEERING WHEEL	BLACK		\$139.95
38-1171-F	VINYL STEERING WHEEL	POLISHED		\$99.95
38-1167-F	VINYL STEERING WHEEL	BLACK		\$99.95

PART	DESCRIPTION	APPLICATION	REQD	PRICE
<b>Billet Horn Buttons</b>				
38-1188-F	BILLET HORN BUTTON-POLISHED	PLAIN		\$29.95
38-1129-F	BILLET HORN BUTTON-BLACK	PLAIN		\$29.95



42-0714



42-0718

**Steering Wheel Puller**  
See Page 98

Billet Horn Buttons include mounting hardware.



38-1129-F

Billet Style Installation Kits have a 5 hole mounting pattern and feature a machined aluminum styling sleeve in a highly polished mirror finish.

Black Installation Kits include accenting matte hub cover. Features a die cast mounting hub and grade 5 hardware for extra strength and durability.

PART	DESCRIPTION	APPLICATION	REQD	PRICE
<b>Installation Kits</b>				
42-0717	INSTALLATION KIT-BILLET STYLE	F-SERIES	73-77 (1)	\$59.95
42-0718	INSTALLATION KIT-BILLET STYLE	F-SERIES	78-79 (1)	\$59.95
42-0712	INSTALLATION KIT-BLACK	F-SERIES	73-77 (1)	\$27.95
42-0714	INSTALLATION KIT-BLACK	F-SERIES	78-79 (1)	\$27.95

## GRANT® Classic Foam and Classic Wood Steering Wheels

Ford Official Licensed Product is purchased from an authorized Ford Licensee.

Classic Foam Wheel has extra-thick foam cushion grip material around wheel.

Classic Wood Wheel is made from genuine walnut with brushed stainless steel spokes and has contoured finger notches.

Steering Wheels measure 15" in diameter with 4-1/8" dish and must be installed using a Steering Wheel Installation Kit.

Steering wheels include a plain center cap, center cap with logo sold separately.

PART	DESCRIPTION	APPLICATION	REQD	PRICE
48-1142	FOAM STEERING WHEEL	W/PLAIN CAP	(1)	\$154.95
48-1140	WOOD STEERING WHEEL	W/PLAIN CAP	(1)	\$226.45
42-0730	HORN CAP "FORD"	WHITE/BLUE	(1)	\$19.45
42-0712	INSTALLATION KIT-BLACK	F-SERIES	73-77 (1)	\$27.95
42-0714	INSTALLATION KIT-BLACK	F-SERIES	78-79 (1)	\$27.95



48-1142



48-1140



42-0714



42-0730

**Steering Wheel Puller**  
See Page 98

## GRANT® Premium Leather Wrapped Billet Steering Wheel

These 14-3/4" diameter, 3 spoke steering wheels have a full hand-stitched leather wrap to provide a true premium feel. Each wheel features a black anodized wheel center with polished accents, a licensed steering wheel horn button and a full installation kit.

Ford Official Licensed Product is purchased from an authorized Ford Licensee.

PART	DESCRIPTION	APPLICATION	REQD	PRICE
48-1154	LEATHER STEERING WHEEL-BLACK	F-SERIES 73-77	(1)	\$279.95
48-1156	LEATHER STEERING WHEEL-BLACK	F-SERIES 78-79	(1)	\$279.95



48-1154  
Front



Back

## Steering Column Components

1973-77 F100 F150 F250 F350

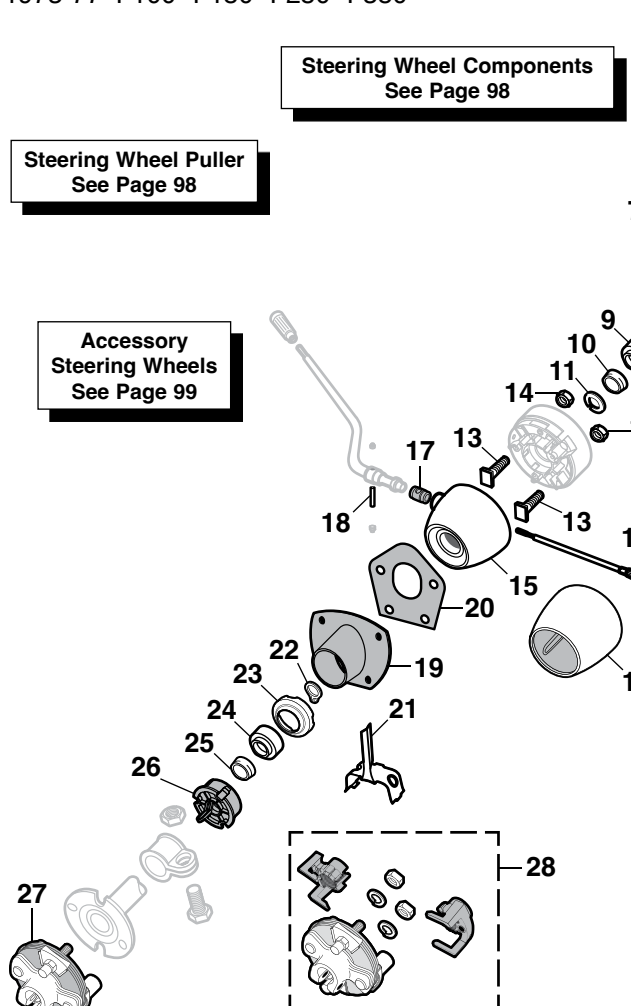
Steering Wheel Components  
See Page 98Steering Wheel Puller  
See Page 98Accessory  
Steering Wheels  
See Page 99

MT = Manual Transmission  
AT = Automatic Transmission  
W/PS = With Power Steering  
W/MS = With Manual Steering

PART	ILL#	DESCRIPTION	APPLICATION	REQD	PRICE
40-1375	(8)	RETAINER-UPPER	F-SERIES	73-77 (1)	\$ .85
45-0740	(9)	BEARING-UPPER	"B" F-SERIES	73 (1)	\$5.95
45-0741		BEARING-UPPER	"C" F-SERIES	73-77 (1)	\$11.95
45-0795	(10)	SLEEVE-UPPER	"B" F-SERIES	73 (1)	\$4.95
45-0796		SLEEVE-UPPER	"C" F-SERIES	73-77 (1)	\$3.95
40-1320	(11)	SNAP RING	F-SERIES	73-77 (1)	\$ .65
45-0712	(12)	SIGNAL LEVER W/BLACK KNOB	F-SERIES	73-77 (1)	\$8.95
45-0713		SIGNAL LEVER W/CHROME KNOB	F-SERIES	73-77 (1)	\$7.95
45-0390	(13)	BOLT-COLUMN FLANGE	F-SERIES	73-77 (2)	\$ .79
40-0824	(14)	NUT-COLUMN FLANGE	F-SERIES	73-77 (2)	\$ .65
43-7350	(15)	SHIFT COLLAR	3SPD MT F-SERIES	73-77 (1)	\$25.95
43-7352		SHIFT COLLAR	AT F-SERIES	73-77 (1)	\$24.95
43-7351	(16)	SHIFT COLLAR	4SPD F-SERIES	73-77 (1)	\$79.95
43-7323	(17)	SHIFT INSULATOR	F-SERIES	73-77 (1)	\$3.45
40-2722	(18)	PIN-SHIFT LEVER	MT F-SERIES	73-77 (1)	\$ .65
40-2720		PIN-SHIFT LEVER	AT F-SERIES	73-77 (1)	\$ .85
45-0230	(19)	SEAL-LOWER COLUMN 2WD	W/MS F-SERIES	73-76 (1)	\$14.95
45-0230		SEAL-LOWER COLUMN 4WD	MT F-SERIES	73-77 (1)	\$14.95
45-0228		SEAL-LOWER COLUMN 2WD	W/PS F-SERIES	73-76 (1)	\$19.95
45-0228		SEAL-LOWER COLUMN 4WD	AT F-SERIES	73-76 (1)	\$19.95
45-0231	(20)	SEAL-LOWER COLUMN 2WD	F-SERIES	77 (1)	\$6.95
45-0231		SEAL-LOWER COLUMN 4WD	AT F-SERIES	77 (1)	\$6.95
43-7240	(21)	PIN-NEUTRAL SWITCH	AT F-SERIES	73-77 (1)	\$5.95
40-1375	(22)	RETAINER-LOWER	F-SERIES	73-77 (1)	\$ .85
45-0735	(23)	BEARING CUP FLANGE	"D" F-SERIES	73-77 (1)	\$10.45
45-0740	(24)	BEARING-LOWER	2WD F-SERIES	73-77 (1)	\$5.95
45-0741		BEARING-LOWER	4WD F-SERIES	73-77 (1)	\$11.95
45-0795	(25)	SLEEVE-LOWER	2WD F-SERIES	73-77 (1)	\$4.95
45-0796		SLEEVE-LOWER	4WD F-SERIES	73-77 (1)	\$3.95
45-0797	(26)	LOWER COLUMN BUSHING	2WD F-SERIES	73-77 (1)	\$3.95
45-0265	(27)	COLUMN COUPLER	2WD F-SERIES	73-74 (1)	\$44.95
45-0265		COLUMN COUPLER	W/MS 2WD F-SERIES	75 (1)	\$44.95
45-0264	(28)	COLUMN COUPLER	W/PS 2WD F-SERIES	75-77 (1)	\$25.95
45-0264		COLUMN COUPLER	W/PS 4WD F-SERIES	76-77 (1)	\$25.95
40-3220	(1)	SPRING-UPPER COLUMN	F-SERIES	73-77 (1)	\$2.95
47-0757	(2)	TURN SIGNAL SWITCH	MT F-SERIES	73-77 (1)	\$39.95
47-0758		TURN SIGNAL SWITCH	AT F-SERIES	73-77 (1)	\$38.95
45-0729	(3)	CAM-SIGNAL OFF	F-SERIES	73-77 (1)	\$7.95
43-7230	(4)	SHIFT INDICATOR COVER	AT F-SERIES	73-77 (1)	\$14.95
43-7231	(5)	INDICATOR POINTER	AT F-SERIES	73-77 (1)	\$11.95
43-7232	(6)	TRANS SHIFT DIAL	"A" AT F-SERIES	73-77 (1)	\$17.95
43-7245	(7)	SHIFT LOCKOUT PLATE	F-SERIES	73-77 (1)	\$22.95

Note: "A" For models without tilt wheel.  
"B" Fits up to serial S40,000.  
"C" Fits from serial S40,001-on.  
"D" Welding required.

## Shift Components

1973-79 F100 F150 F250 F350

1978-79 Bronco

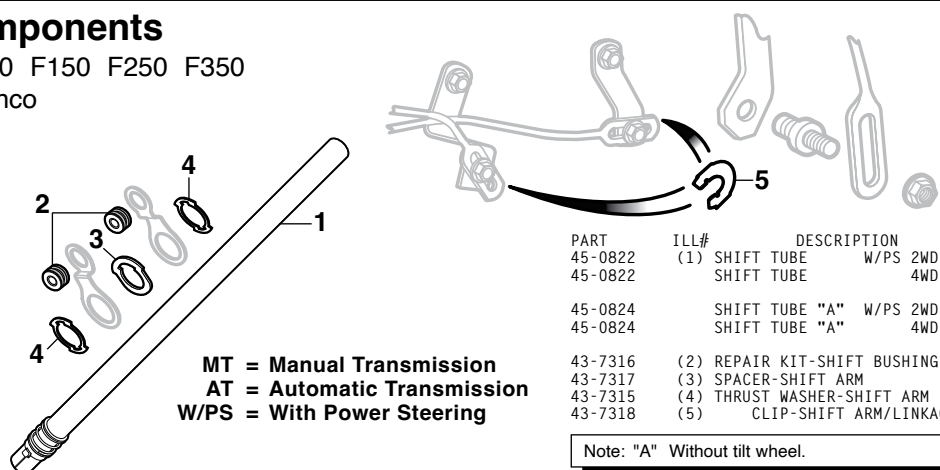

MT = Manual Transmission  
AT = Automatic Transmission  
W/PS = With Power Steering

PART	ILL#	DESCRIPTION	APPLICATION	REQD	PRICE
45-0822	(1)	SHIFT TUBE	W/PS 2WD AT F-SERIES	73-77 (1)	\$54.95
45-0822		SHIFT TUBE	4WD AT F-SERIES	76-77 (1)	\$54.95
45-0824		SHIFT TUBE "A"	W/PS 2WD AT F-SERIES	78-79 (1)	\$49.95
45-0824		SHIFT TUBE "A"	4WD AT F-SERIES	78-79 (1)	\$49.95
43-7316	(2)	REPAIR KIT-SHIFT BUSHING	MT F-SERIES	73-79 (1)	\$9.45
43-7317	(3)	SPACER-SHIFT ARM	MT F-SERIES	73-79 (1)	\$3.95
43-7315	(4)	THRUST WASHER-SHIFT ARM	MT F-SERIES	73-79 (2)	\$2.25
43-7318	(5)	CLIP-SHIFT ARM/LINKAGE	F-SERIES	73-79 (AR)	\$1.45

Note: "A" Without tilt wheel.



## Steering Column Components

Automatic Transmission with Tilt Wheel

1978-79 F100 F150 F250 F350

1978-79 Bronco

W/PS = With Power Steering

PART	ILL#	DESCRIPTION	APPLICATION	REQD	PRICE	
40-3220	(1)	SPRING-UPPER COLUMN	78-79	(1)	\$2.95	
47-0781	(2)	TURN SIGNAL SWITCH	78-79	(1)	\$72.95	
45-0733	(3)	CAM REPAIR KIT	78-79	(1)	\$9.95	
45-0729	(4)	CAM-SIGNAL OFF	78-79	(1)	\$7.95	
45-0742	(5)	UPPER COLUMN BEARING	78-79	(1)	\$9.95	
40-1375	(6)	RETAINER	78-79	(1)	\$.85	
43-7356	(7)	SHIFT COLLAR W/TILT	78-79	(1)	\$29.95	
40-2720	(8)	PIN-SHIFT LEVER	78-79	(1)	\$.85	
45-0712	(9)	SIGNAL LEVER W/BLACK KNOB	78-79	(1)	\$8.95	
45-0713		SIGNAL LEVER W/CHROME KNOB	78-79	(1)	\$7.95	
43-7233	(10)	SELECTOR DIAL COVER	78-79	(1)	\$17.95	
43-7238	(11)	TRANS SELECTOR DIAL	78-79	(1)	\$41.95	
45-0741	(12)	LOWER COLUMN BEARING	78-79	(1)	\$11.95	
40-2656	(13)	KNOB-SHIFT LEVER	78-79	(1)	\$9.95	
43-7323	(14)	SHIFT INSULATOR	78-79	(1)	\$3.45	
43-7240	(15)	PIN-NEUTRAL SWITCH	78-79	(1)	\$5.95	
45-0231	(16)	SEAL-LOWER COLUMN	78-79	(1)	\$6.95	
45-0265	(17)	COLUMN COUPLER	W/PS 2WD F-SERIES	78-79	(1)	\$44.95
45-0265		COLUMN COUPLER	W/PS 4WD F150	78-79	(1)	\$44.95
45-0265		COLUMN COUPLER	W/PS BRONCO	78-79	(1)	\$44.95

Steering Wheel Components  
See Page 98

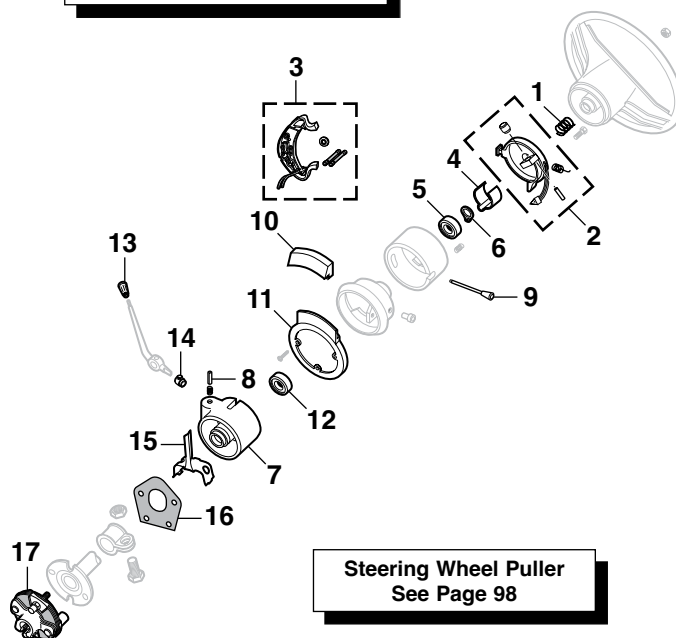

Steering Wheel Puller  
See Page 98

Accessory Steering Wheels  
See Page 99

## Steering Column Components

Automatic Transmission without Tilt Wheel

1978-79 F100 F150 F250 F350

1978-79 Bronco

PART	ILL#	DESCRIPTION	APPLICATION	REQD	PRICE	
40-3220	(1)	SPRING-UPPER COLUMN	78-79	(1)	\$2.95	
45-0741	(2)	UPPER COLUMN BEARING	78-79	(1)	\$11.95	
40-1375	(3)	RETAINER	78-79	(1)	\$.85	
45-0796	(4)	SLEEVE	78-79	(1)	\$3.95	
40-1320	(5)	SNAP RING	78-79	(1)	\$.65	
47-0782	(6)	TURN SIGNAL SWITCH	78-79	(1)	\$55.95	
45-0732	(7)	CAM REPAIR KIT	78-79	(1)	\$9.95	
45-0729	(8)	CAM-SIGNAL OFF	78-79	(1)	\$7.95	
45-0712	(9)	SIGNAL LEVER W/BLACK KNOB	78-79	(1)	\$8.95	
45-0713		SIGNAL LEVER W/CHROME KNOB	78-79	(1)	\$7.95	
43-7233	(10)	TRANS SELECTOR IND COVER	78-79	(1)	\$17.95	
43-7234	(11)	INDICATOR POINTER	78-79	(1)	\$13.95	
43-7235	(12)	TRANS SELECTOR INDICATOR	78-79	(1)	\$16.95	
43-7354	(13)	SHIFT COLUMN COLLAR	78-79	(1)	\$24.95	
40-2720	(14)	PIN-SHIFT LEVER	78-79	(1)	\$.85	
40-2656	(15)	KNOB-SHIFT LEVER	78-79	(1)	\$9.95	
43-7323	(16)	SHIFT INSULATOR	78-79	(1)	\$3.45	
43-7240	(17)	PIN-NEUTRAL SWITCH	78-79	(1)	\$5.95	
40-1375	(18)	RETAINER-LOWER	78-79	(1)	\$.85	
45-0740	(19)	BEARING-LOWER	2WD	78-79	(1)	\$5.95
45-0741		BEARING-LOWER	4WD	78-79	(1)	\$11.95
45-0795	(20)	SLEEVE-LOWER	2WD	78-79	(1)	\$4.95
45-0796		SLEEVE-LOWER	4WD	78-79	(1)	\$3.95
45-0797	(21)	LOWER COLUMN BUSHING	79	(1)	\$3.95	
45-0231	(22)	SEAL-LOWER COLUMN	78-79	(1)	\$6.95	
45-0265	(23)	COLUMN COUPLER	W/PS 2WD F-SERIES	78-79	(1)	\$44.95
45-0265		COLUMN COUPLER	W/PS 4WD F150	78-79	(1)	\$44.95
45-0265		COLUMN COUPLER	W/PS BRONCO	78-79	(1)	\$44.95

Accessory Steering Wheels  
See Page 99

Steering Wheel Components  
See Page 98

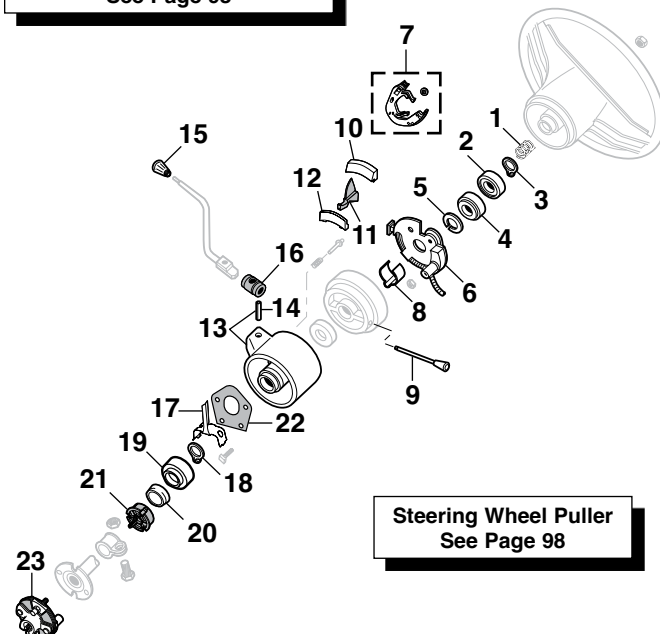

Steering Wheel Puller  
See Page 98

W/PS = With Power Steering

## Steering Column Components

3 Speed and 4 Speed Manual Transmissions

1978-79 F100 F150 F250 F350

1978-79 Bronco

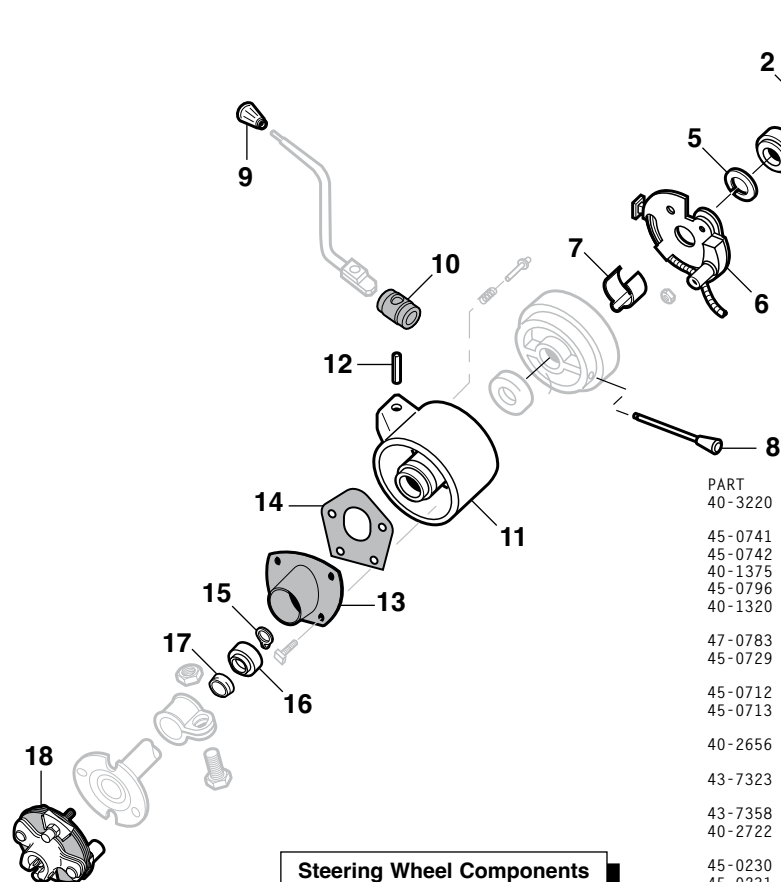

**Accessory  
Steering Wheels  
See Page 99**

**Steering Wheel Puller  
See Page 98**

W/PS = With Power Steering

PART	ILL#	DESCRIPTION	APPLICATION	REQD	PRICE
40-3220	(1)	SPRING-UPPER COLUMN	78-79	(1)	\$2.95
45-0741	(2)	UPPER COLUMN BEARING "A"	78-79	(1)	\$11.95
45-0742		UPPER COLUMN BEARING "B"	78-79	(1)	\$9.95
40-1375	(3)	RETAINER	78-79	(1)	\$.85
45-0796	(4)	SLEEVE	3SPD & BRONCO	(1)	\$3.95
40-1320	(5)	SNAP RING	78-79	(1)	\$.65
47-0783	(6)	TURN SIGNAL SWITCH	78-79	(1)	\$54.95
45-0729	(7)	CAM-SIGNAL OFF	78-79	(1)	\$7.95
45-0712	(8)	SIGNAL LEVER W/BLACK KNOB	78-79	(1)	\$8.95
45-0713		SIGNAL LEVER W/CHROME KNOB	78-79	(1)	\$7.95
40-2656	(9)	SHIFT LEVER KNOB	3SPD	(1)	\$9.95
43-7323	(10)	SHIFT INSULATOR	3SPD	(1)	\$3.45
43-7358	(11)	SHIFT COLUMN COLLAR	3SPD F-SERIES	(1)	\$19.95
40-2722	(12)	PIN-SHIFT LEVER	3SPD F-SERIES	(1)	\$.65
45-0230	(13)	SEAL-LOWER COLUMN	4WD F-SERIES	78	(1) \$14.95
45-0231	(14)	SEAL-LOWER COLUMN	F-SERIES	79	(1) \$6.95
45-0231		SEAL-LOWER COLUMN	BRONCO	78-79	(1) \$6.95
40-1375	(15)	RETAINER-LOWER	78-79	(1)	\$.85
45-0740	(16)	BEARING-LOWER	2WD	(1)	\$5.95
45-0741		BEARING-LOWER	4WD	(1)	\$11.95
45-0795	(17)	SLEEVE-LOWER	2WD	(1)	\$4.95
45-0796		SLEEVE-LOWER	4WD	(1)	\$3.95
45-0265	(18)	COLUMN COUPLER	W/PS 2WD F-SERIES	78-79	(1) \$44.95
45-0265		COLUMN COUPLER	W/PS 4WD	78-79	(1) \$44.95

Note: "A" Bearing measures 1-3/16" OD by 3/4" ID.  
"B" Bearing measures 1-1/2" OD by 1-1/16" ID.

## Manual Steering Gears

1973-79 F100 F150 F250 F350

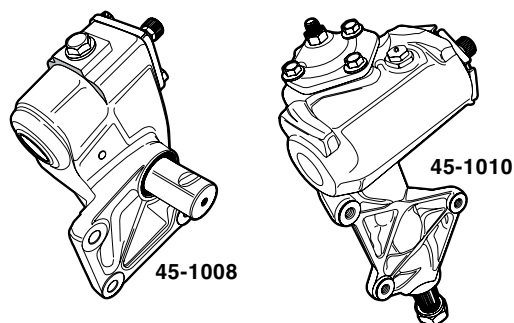

PART	DESCRIPTION	APPLICATION	PRICE
	<b>Manual Steering Gear</b>		
45-1010	STEERING GEAR-MANUAL-NEW	2WD F-SERIES 73-79	\$329.95
45-1008	STEERING GEAR MANUAL NEW "A"	4WD F250 73-77	\$539.95

Note: "A" Before series Y20,001.

## In-Line Power Steering Filter Helps Prevent Power Steering Failure

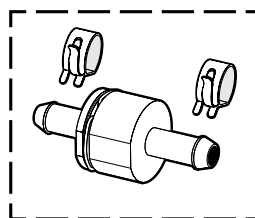

Power Steering Filter is a serviceable magnetic filter element that helps prevent contamination from dangerous metal particles and installs easily in the return hose of the power steering pump. Measures 1-1/4" diameter x 3" long and fits power steering return hoses with a 3/8" inner diameter. Check yours before ordering. Includes hose clamps and instructions.

PART	DESCRIPTION	APPLICATION	REQD	PRICE
32-1961-F	POWER STEERING FILTER	ALUMINUM	(1)	\$26.95

## Power Steering Components

1973-79 F100 F150 F250 F350

1978-79 Bronco

### How to I.D. Your 1973-79 Power Steering System:

**1973-79 Integral System:** Power steering pump is connected to the steering gear by two hoses.

**1973-77 Linkage System:** Power steering pump hoses connect to the control valve, not the steering gear.

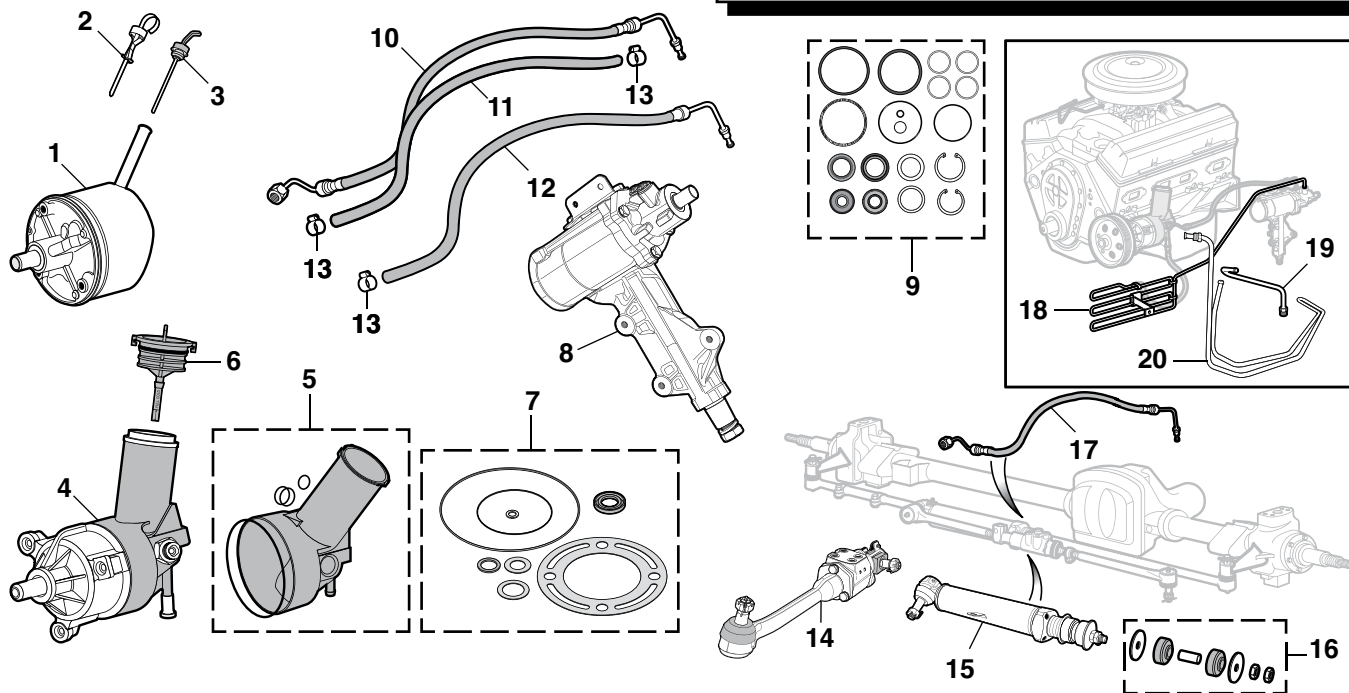

PART	ILL#	DESCRIPTION	APPLICATION	REQD	PRICE
45-0924	(1)	STEERING PUMP-NEW	"A" F-SERIES 73-77	(1)	\$164.95
43-1816	(2)	RES CAP-OE STYLE CHROME	F-SERIES 73-77	(1)	\$18.95
43-1817		RES CAP-OE STYLE PLAIN	F-SERIES 73-77	(1)	\$12.95
43-1818	(3)	RES CAP REPLACEMENT	F-SERIES 73-77	(1)	\$8.95
45-0925	(4)	STEERING PUMP	78-79	(1)	\$179.95
45-0940	(5)	RESERVOIR WITH O-RINGS	78-79	(1)	\$18.95
43-1820	(6)	RESERVOIR CAP	78-79	(1)	\$4.95
43-1826	(7)	SEAL KIT-PUMP	F-SERIES 73-77	(1)	\$9.95
43-1827		SEAL KIT-PUMP	78-79	(1)	\$12.95
45-1021	(8)	STEERING GEAR	2WD F-SERIES 73-79	(1)	\$479.95
45-1026		STEERING GEAR	4WD F-SERIES 76-79	(1)	\$499.95
45-1025		STEERING GEAR	"B" 4WD F100 F150 76-79		\$499.95
45-1025		STEERING GEAR	BRONCO 78-79		\$499.95
43-1842	(9)	STEERING GEAR REBUILD KIT	2WD 73-79		\$119.95
43-1903	(10)	PRESSURE HOSE	6CYL 2WD 73-77	(1)	\$17.95
43-1904		PRESSURE HOSE	2WD 302 73-77	(1)	\$14.95
43-1906		PRESSURE HOSE	2WD 351 400 77	(1)	\$18.95
43-1903		PRESSURE HOSE	2WD 460 73-77	(1)	\$17.95
43-1908		PRESSURE HOSE	6CYL 2WD V8 78-79	(1)	\$15.95
43-1910		PRESSURE HOSE	4WD F100 73-75	(1)	\$27.45
43-1916		PRESSURE HOSE	4WD F100 F150 76-77	(1)	\$19.95
43-1922		PRESSURE HOSE	6CYL 4WD F150 78-4/79	(1)	\$17.95
43-1924		PRESSURE HOSE	6CYL 4WD F150 5/79-79	(1)	\$14.95
43-1926		PRESS HOSE EXC	S/CAB 4WD V8 F150 78-79	(1)	\$14.95
43-1928		PRESSURE HOSE	S/CAB 4WD V8 F150 78-79	(1)	\$19.95
43-1912		PRESSURE HOSE	4WD "C" F250 73-74	(1)	\$29.95
43-1914		PRESSURE HOSE	4WD "D" F250 74-75	(1)	\$25.45
43-1918		PRESSURE HOSE	4WD F250 76	(1)	\$32.95
43-1920		PRESSURE HOSE	6CYL 4WD F250 77	(1)	\$34.95
43-1924		PRESSURE HOSE	6CYL 4WD F250 F350 78-79	(1)	\$14.95
43-1914		PRESSURE HOSE	4WD V8 F250 1/77-3/77	(1)	\$25.45
43-1920		PRESSURE HOSE	4WD V8 F250 4/77-77	(1)	\$34.95
43-1928		PRESSURE HOSE	4WD V8 F250 F350 78-79	(1)	\$19.95
43-1926		PRESSURE HOSE	BRONCO 78-79	(1)	\$14.95
43-1946	(11)	RETURN HOSE	6CYL 2WD 73-76	(1)	\$16.95

PART	ILL#	DESCRIPTION				APPLICATION				REQD	PRICE
43-1940	(12)	RETURN HOSE	2WD	302	360	390	73-76	(1)	\$9.95		
43-1946	(11)	RETURN HOSE	2WD	460			73-76	(1)	\$16.95		
43-1946		RETURN HOSE	6CYL	2WD	V8		77	(1)	\$16.95		
43-1948		RETURN HOSE	6CYL	2WD	V8		78-79	(1)	\$7.95		
43-1950	(12)	RETURN HOSE	4WD		F100	F150	73-75	(1)	\$10.95		
43-1954		RETURN HOSE	4WD		F100		76	(1)	\$28.45		
43-1952		RETURN HOSE	4WD			F250	73-75	(1)	\$24.95		
43-1954		RETURN HOSE	4WD			F250	76	(1)	\$28.45		
43-1946	(11)	RETURN HOSE	6CYL	4WD	F150	F250	77-78	(1)	\$16.95		
43-1956	(12)	RETURN HOSE	6CYL	4WD	F150-F350		79	(1)	\$12.95		
43-1948	(11)	RETURN HOSE	4WD	V8	F150	F250	77	(1)	\$7.95		
43-1952	(12)	RETURN HOSE	4WD	V8	F150-F350		78-79	(1)	\$24.95		
43-1948		RETURN HOSE			BRONCO		78-79	(1)	\$7.95		
29-0573-F	(13)	CLAMP-RETURN HOSE					73-79	(AR)	\$1.95		
45-1052	(14)	CONTROL VALVE-NEW BENDIX"E"			F250	4WD	73-77	(1)	\$489.95		
45-1052		CONTROL VALVE-NEW BENDIX			F350	4WD	73-74	(1)	\$489.95		
45-1062	(15)	POWER CYLINDER-NEW	"D"	4WD	F250		74-77	(1)	\$499.95		
45-1063	(16)	BUSHING KIT	4WD		F-SERIES		73-77	(1)	\$139.95		
43-1961	(17)	CYL HOSE LEFT TURN	4WD	F100			73-75	(1)	\$25.95		
43-1962		CYL HOSE RIGHT TURN	4WD	F100			73-75	(1)	\$24.95		
43-1963		CYL HOSE LEFT TURN	4WD	F100			76	(1)	\$34.95		
43-1964		CYL HOSE RIGHT TURN	4WD	F100			76	(1)	\$29.95		
43-1963		CYL HOSE LEFT TURN	4WD	F150	F250		73-77	(1)	\$34.95		
43-1964		CYL HOSE RIGHT TURN	4WD	F150	F250		73-77	(1)	\$29.95		

### OE Material Engine Lines

45-4760	(18)	POWER STEERING COOLER LINE	F100 F150	73-75	(1)	\$29.95
45-4761	(19)	POWER STEERING RETURN LINE	351 48BL	76-79	(1)	\$16.95
45-4767	(20)	POWER STEERING COOLER LINE	351 48BL	76-79	(1)	\$35.95

### Stainless Steel Engine Lines

45-4762	(18)	POWER STEERING COOLER LINE	F100 F150	73-75	(1)	\$44.95
45-4763	(19)	POWER STEERING RETURN LINE	351 48BL	76-79	(1)	\$17.95
45-4768	(20)	POWER STEERING COOLER LINE	351 48BL	76-79	(1)	\$44.95

Note: "A" New steering pump with reservoir.

"B" 4WD models with integral power steering only. For Standard Cab models only.

"C" Garrison Type power steering up to serial #T80,001.

"D" Bendix Type power steering from serial #T80,001-on.

"E" Fits 1977 models up to build date 4/01/77.



## Steering Controls - 2 Wheel Drive

1973-79 F100 F150

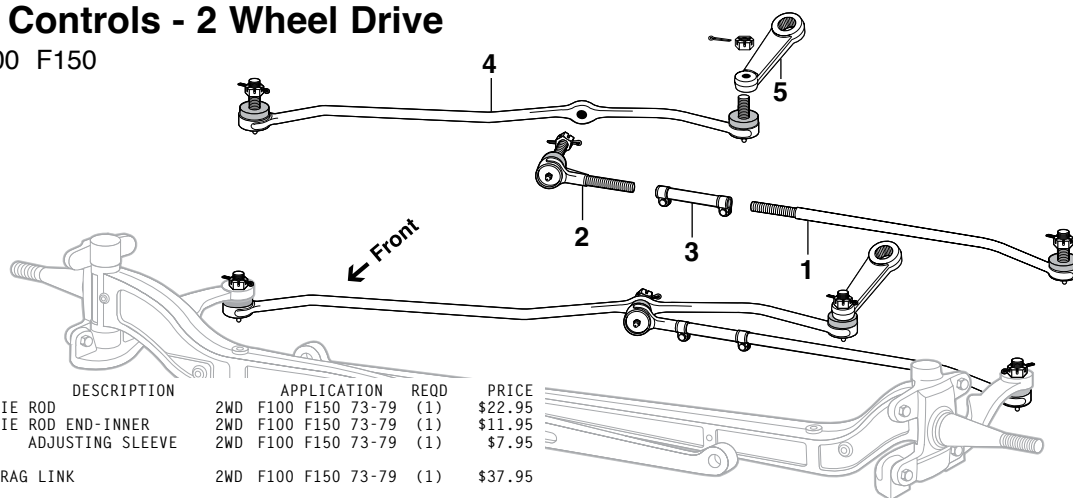

PART	ILL#	DESCRIPTION	APPLICATION	REQD	PRICE
45-1924	(1)	TIE ROD	2WD F100 F150 73-79	(1)	\$22.95
45-1922	(2)	TIE ROD END-INNER	2WD F100 F150 73-79	(1)	\$11.95
34-1150-F	(3)	ADJUSTING SLEEVE	2WD F100 F150 73-79	(1)	\$7.95
45-2424	(4)	DRAG LINK	2WD F100 F150 73-79	(1)	\$37.95
45-2216	(5)	PITMAN ARM	W/PS 2WD F100 F150 73-79	(1)	\$184.95

## Steering Controls - 2 Wheel Drive

1973-79 F250 F350

W/PS = With Power Steering

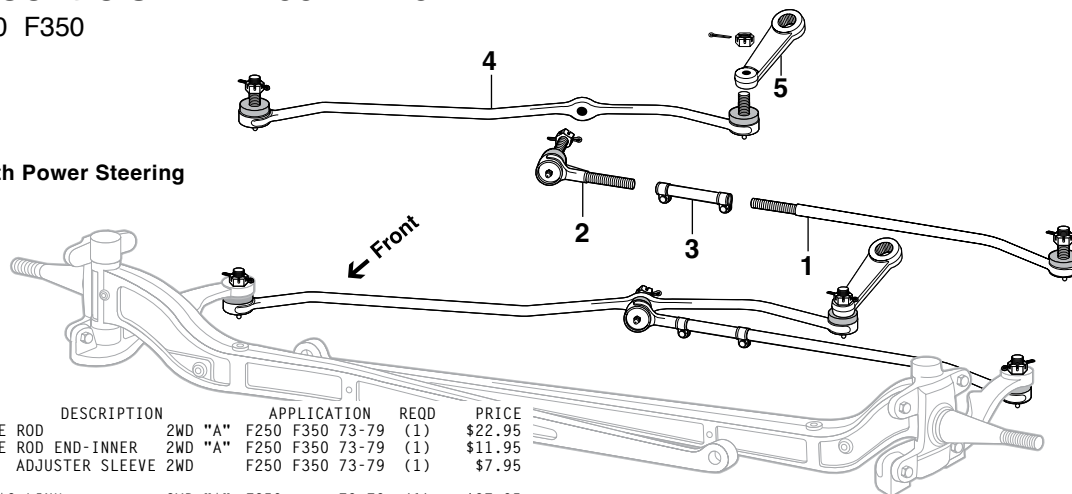

PART	ILL#	DESCRIPTION	APPLICATION	REQD	PRICE
45-1924	(1)	TIE ROD	2WD "A" F250 F350 73-79	(1)	\$22.95
45-1922	(2)	TIE ROD END-INNER	2WD "A" F250 F350 73-79	(1)	\$11.95
34-1150-F	(3)	ADJUSTER SLEEVE	2WD F250 F350 73-79	(1)	\$7.95
45-2424	(4)	DRAG LINK	2WD "A" F250 73-79	(1)	\$37.95

Note: "A" 1973-74 6,200 lb. GVW.  
 1975-79 6,200 lb., 6,900 lb. GVW and single piston disc brakes.  
 "B" 1973-74 6,900 lb. GVW.  
 1975-79 7,900 lb., 8,100 lb. GVW.  
 1975-79 6,200 lb., 6,900 lb. GVW and dual piston disc brakes.  
 "C" For models under 8,100 lb. GVW.

PART	ILL#	DESCRIPTION	APPLICATION	REQD	PRICE
45-2012	(1)	TIE ROD	2WD "B" F250 F350 73-79	(1)	\$19.95
34-1150-F	(3)	ADJUSTER SLEEVE	2WD F250 F350 73-79	(1)	\$7.95
45-2423	(4)	DRAG LINK	2WD "B" F250 F350 73-79	(1)	\$44.95
45-2216	(5)	PITMAN ARM	W/PS 2WD "C" F250 73-79	(1)	\$184.95

## Steering Controls - 4 Wheel Drive

1973-75 F100 (with Power Steering)

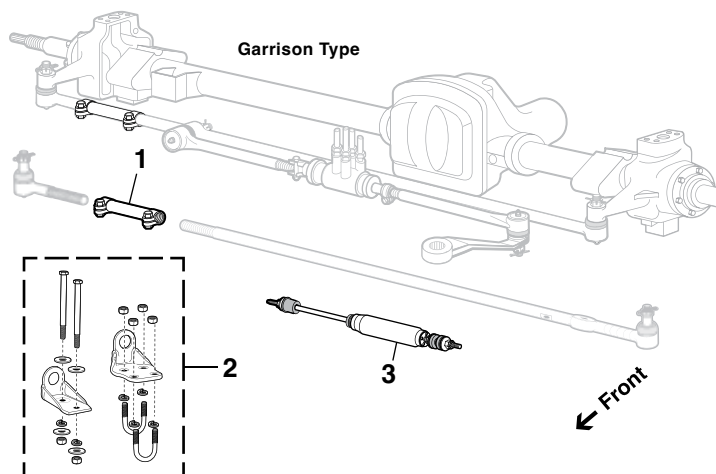

A Steering Stabilizer Kit is basically a horizontal shock absorber that helps to stabilize the steering system. The kit not only helps to stabilize the steering, but can also help in the prevention of "Bump Steer", when the steering wheel jerks suddenly as a result of hitting a pothole or object in your path. These kits will also help to reduce normal wear on vital suspension pieces, and make tires last longer. This kit is especially helpful for trucks whose original equipment tires have been replaced by larger or wider ones.

PART	ILL#	DESCRIPTION	APPLICATION	REQD	PRICE
34-1160-F	(1)	ADJUSTER SLEEVE	4WD F100 73-75	(1)	\$9.95
45-2308	(2)	STEERING STABILIZER KIT	4WD F100 73-75	(1)	\$69.95
45-2311	(3)	STEERING STABILIZER	4WD F100 73-75	(1)	\$42.95

## Steering Controls - 4 Wheel Drive

1973-75 F100

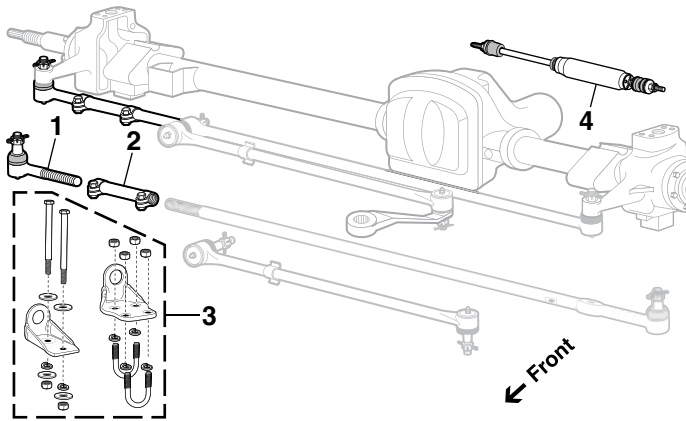

PART	ILL#	DESCRIPTION	APPLICATION	REQD	PRICE
45-2030	(1)	TIE ROD END-RH	"A" 4WD F100	73 (1)	\$39.95
34-1160-F	(2)	ADJUSTER SLEEVE	4WD F100	73-75 (1)	\$9.95
45-2308	(3)	STEERING STABILIZER KIT	4WD F100	73-75 (1)	\$69.95
45-2311	(4)	STEERING STABILIZER	4WD F100	73-75 (1)	\$42.95

Note: "A" Manual steering with axles D3TA-RA,SA,TA,LA,VA,YA or DANA Axles 603369-1 thru 603369-6.

## Steering Controls - 4 Wheel Drive

1976-77 F100 F150

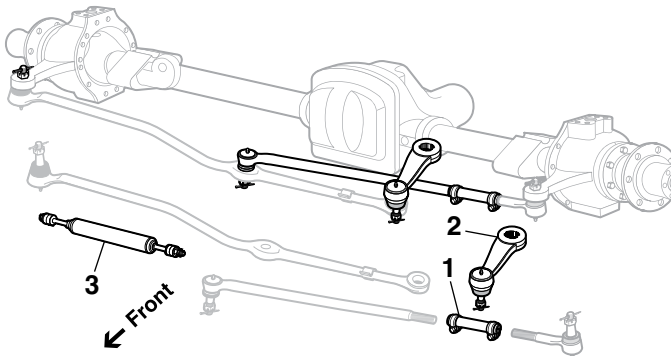

**Pitman Arm Puller**  
See Page 106

W/PS = Models with Power Steering  
W/O PS = Models without Power Steering

PART	ILL#	DESCRIPTION	APPLICATION	REQD	PRICE
34-1150-F	(1)	ADJUSTER SLEEVE	4WD F100 F150 76-77	(1)	\$7.95
45-2212	(2)	PITMAN ARM W/PS	4WD F100 F150 76-77	(1)	\$149.95
45-2213		PITMAN ARM W/O PS	4WD F100 F150 76-77	(1)	\$199.95
45-2311	(3)	STEERING STABILIZER	4WD F100 F150 76-77	(1)	\$42.95

## Steering Controls - 4 Wheel Drive

1978-79 F150 Regular Cab (without Super Cab)  
1978-79 Bronco

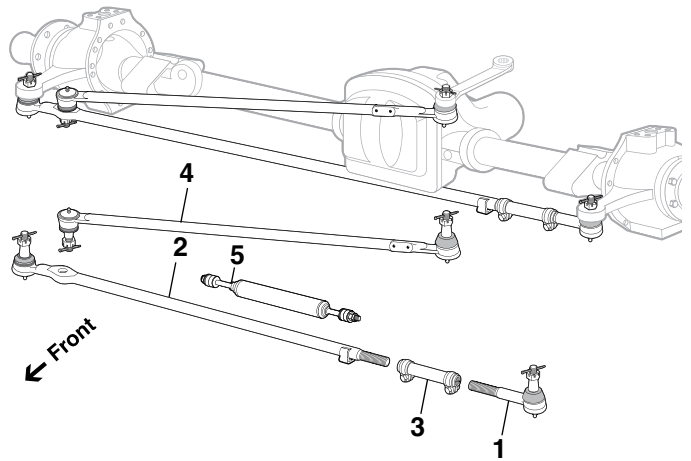

PART	ILL#	DESCRIPTION	APPLICATION	REQD	PRICE
45-2034	(1)	TIE ROD END-LH	F150 & BRONCO 78-79	(1)	\$14.95
45-2035	(2)	TIE ROD	F150 & BRONCO 78-79	(1)	\$69.95
45-1150	(3)	ADJUSTER SLEEVE	F150 & BRONCO 78-79	(1)	\$24.95
45-2534	(4)	DRAG LINK	F150 & BRONCO 78-79	(1)	\$56.95
45-2311	(5)	STEERING STABILIZER	F150 & BRONCO 78-79	(1)	\$42.95

## Tie Rod End - 4 Wheel Drive

1973 F250 with DANA Axle #603370 or #603371

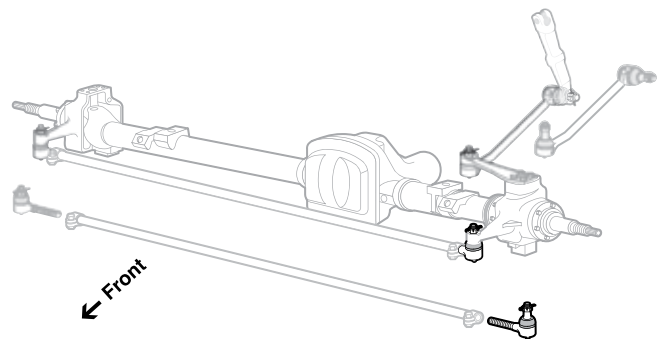

**DANA Axle Identification**  
1973 Models with 4 Wheel Drive



PART	DESCRIPTION	APPLICATION	REQD	PRICE
45-2024	TIE ROD END-LH	4WD F250	73 (1)	\$59.95

## Steering Controls - 4 Wheel Drive

1973-77 F250 Power Assist Steering

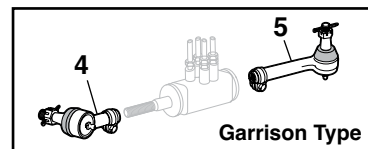
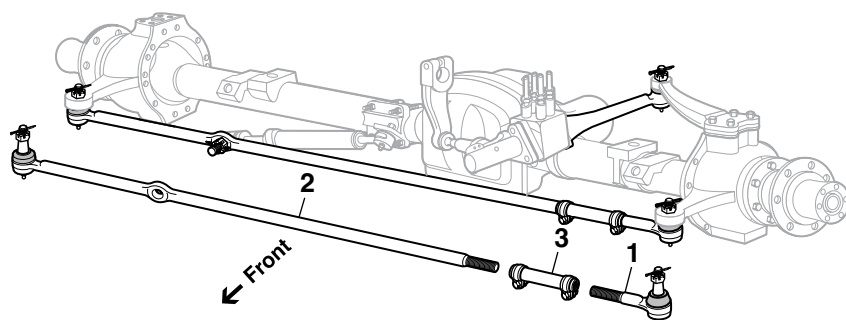

PART	ILL#	DESCRIPTION	APPLICATION	REQD	PRICE
45-2036	(1)	TIE ROD END-OUTER	PS 4WD	F250 73-77 (1)	\$99.95
45-2037	(2)	DRAG LINK	PS 4WD	F250 73-77 (1)	\$159.95
34-1160-F	(3)	ADJUSTER SLEEVE	PS 4WD	F250 73-77 (1)	\$9.95

PART	ILL#	DESCRIPTION	APPLICATION	REQD	PRICE
45-2428	(4)	DRAG LINK-FRONT	PS 4WD "A"	F250 73-74 (1)	\$346.95
45-2429	(5)	DRAG LINK-REAR	PS 4WD "A"	F250 73-74 (1)	\$109.95

Note: "A" Garrison Type power steering up to serial #T80,001.

## Steering Controls - 4 Wheel Drive

1973-77 F250 Manual Steering

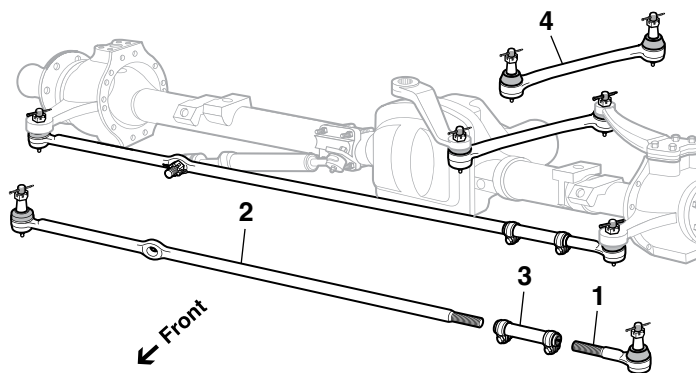

PART	ILL#	DESCRIPTION	APPLICATION	REQD	PRICE
45-2036	(1)	TIE ROD END-OUTER	MS 4WD	F250 73-77 (1)	\$99.95
45-2037	(2)	DRAG LINK	MS 4WD	F250 73-77 (1)	\$159.95
34-1160-F	(3)	ADJUSTER SLEEVE	MS 4WD	F250 73-77 (1)	\$9.95
45-2418	(4)	CENTER LINK	MS 4WD	F250 73-77 (1)	\$114.95

## Pitman Arm Puller

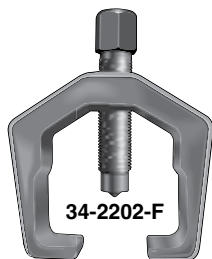

The Pitman Arm Puller features a forged, heat-treated steel yoke that is designed to wrap securely around the pitman arm to allow for easy removal. Heavy-duty center screw has pointed tip and 3/4" hex head. Opening: 1-5/16" (33mm). Depth: 2-1/2" (64mm).

PART	DESCRIPTION	PRICE
34-2202-F	PITMAN ARM PULLER	\$20.95

## Steering Controls - 4 Wheel Drive

1978-79 F250

1979 F350

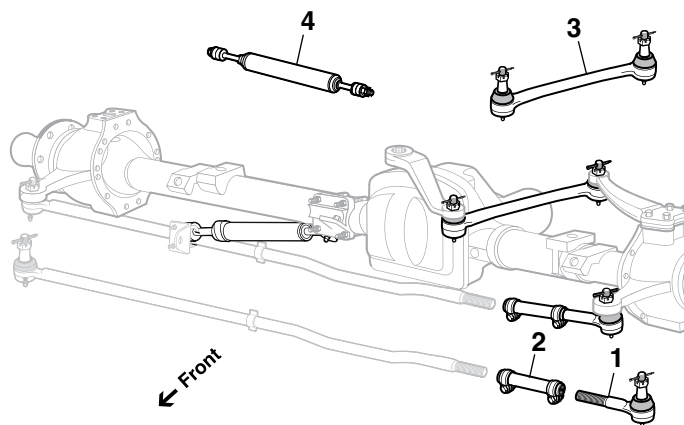

PART	ILL#	DESCRIPTION	APPLICATION	REQD	PRICE
45-2034	(1)	TIE ROD END-LH	4WD F250 F350 78-79	(1)	\$14.95
45-1150	(2)	ADJUSTER SLEEVE	4WD F250 F350 78-79	(1)	\$24.95
45-2418	(3)	DRAG LINK	4WD F250 F350 78-79	(1)	\$114.95
45-2316	(4)	STEERING STABILIZER	4WD F250 F350 78-79	(1)	\$41.95

## Polyurethane Tie Rod Boot Sets

1973-79 F100 F150 F250

1978-79 Bronco

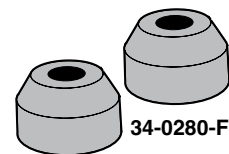

Replacements for when disassembly ruins existing rubber boots. Lasts longer, seals longer and looks better. They seal out contaminants and prevent loss of lubricant.

PART	DESCRIPTION	PRICE
34-0280-F	BOOT SET 2WD 73-79	\$4.95
34-0280-F	BOOT SET 4WD F100 F150 73-79	\$4.95
34-0280-F	BOOT SET BRONCO 78-79	\$4.95



## Ford 9" Rear Disc Brake Conversion Kit

1973-79 F100 F150

1978-79 Bronco



45-3605

Rear Disc Brake Conversion Kit converts rear drums to 11-5/8" rotors with single piston calipers equipped with integrated emergency brake. Simply reuse your existing emergency brake cables. Rear disc brakes improve your truck's braking system and provide reliable, all-weather performance. Kits are available with either standard or cross drilled/slotted rotors for better performance, longer life and cooler braking temperatures.

Fits models with Ford 9" rear end only. Rear Disc Brake Conversion Kit will work with 15" or larger wheels. Disc Brake Combination Valve #37-8546-F is required. Requires fabrication of new rear brake lines.



37-8546-F

PART	DESCRIPTION	APPLICATION	REQD	PRICE
37-8546-F	COMBINATION VALVE-KIT FRONT DISC/REAR DISC	73-79	(1)	\$69.95

Kit contains 11-5/8" standard or performance cross drilled/slotted rotors, single piston calipers with semi-metallic brake pads, brake hoses, mounting brackets and hardware, and detailed instructions.

**Does not fit models with removable rear differential cover.**

PART	DESCRIPTION	APPLICATION	REQD	PRICE
45-3605	REAR DISC BRAKE CONVERSION KIT STANDARD 5 LUG X 5.5" "A"	F100 F150 73-77	(1)	\$599.95
45-3606	REAR DISC BRAKE CONVERSION KIT PERFORMANCE 5 LUG X 5.5" "A"	F100 F150 73-77	(1)	\$759.95
45-3608	REAR DISC BRAKE CONVERSION KIT STANDARD 5 LUG X 5.5" "B"	78-79	(1)	\$699.95
45-3609	REAR DISC BRAKE CONVERSION KIT PERFORMANCE 5 LUG X 5.5" "B"	78-79	(1)	\$699.95
45-3285	DISC BRAKE ROTOR STANDARD 5 X 5.5"	73-79	(2)	\$99.95
29-6450-F	DISC BRAKE ROTOR STANDARD 5 X 5.5"	73-79	(2)	\$14.95
29-6455-F	DISC BRAKE ROTOR PERFORMANCE 5 X 5.5"	73-79	(1)	\$39.95

Note: "A" Fits models with 3/8" axle flange bolts.  
"B" Fits models with 1/2" axle flange bolts.

## Flare Nut Wrench Set



38-1241-F

Angled flare nut wrenches are ideal for most tube fitting applications such as brake, fuel, vacuum and coolant lines. Set fits tubing nut sizes 3/8", 7/16", 1/2", 9/16", 5/8" and 11/16".

PART	DESCRIPTION	PRICE
38-1241-F	FLARE NUT WRENCH SET-SAE	\$16.95

## Performance Non-Asbestos Disc Brake Pad Set Provides High Braking Ability

Extreme Performance Non-Asbestos Disc Brake Pads are proven performers that deliver the high braking performance you need on demand, under normal and rigorous driving conditions.



45-3550

PART	DESCRIPTION	APPLICATION	REQD	PRICE
45-3550	NON-ASBESTOS BRAKE PAD SET 2WD	F100 F150 73-79	(1)	\$47.95
45-3550	NON-ASBESTOS BRAKE PAD SET 4WD	F100 F150 76-79	(1)	\$47.95
45-3553	NON-ASBESTOS BRAKE PAD SET	F250 F350 77-79	(1)	\$69.95
45-3550	NON-ASBESTOS BRAKE PAD SET	BRONCO 78-79	(1)	\$47.95

## Front Disc Brakes

1973-79 F100 F150 F250 F350 1978-79 Bronco

Caliper includes:  
Bushings, O-rings, Grommets and  
Bleeder Screw. Disc Brake Pads are  
sold separately.

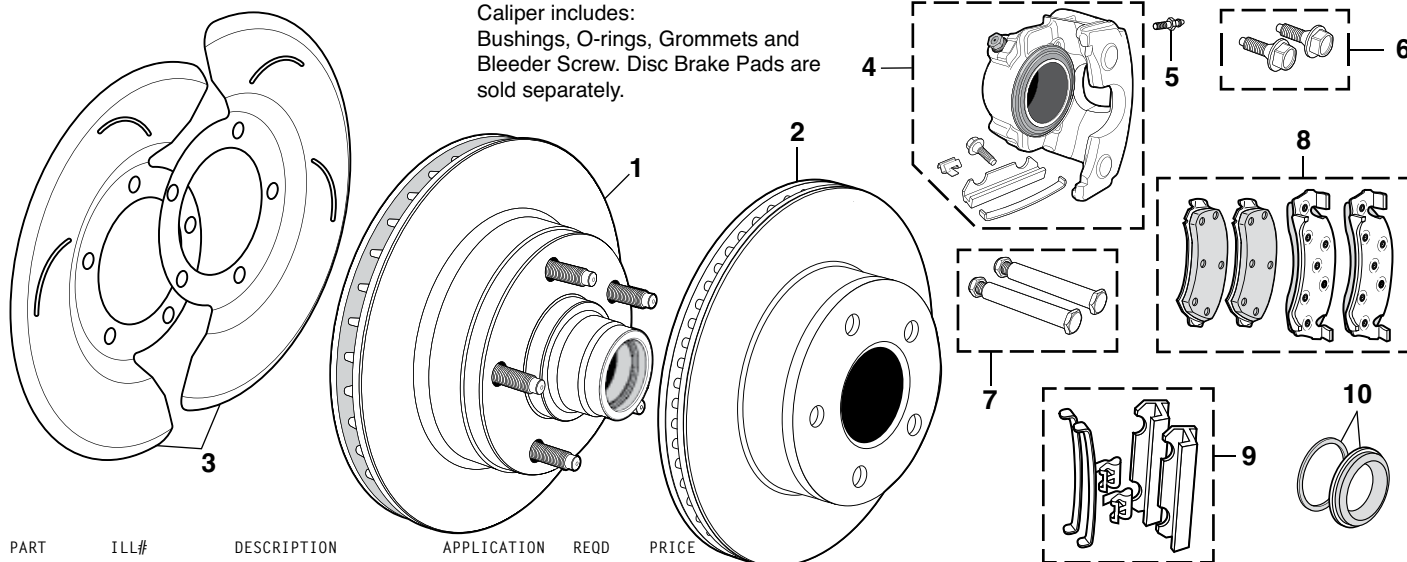

PART	ILL#	DESCRIPTION	APPLICATION	REQD	PRICE
<b>F100 and F150 - 2 Wheel Drive</b>					
45-3214	(1)	HUB & ROTOR ASSEMBLY	2WD F100 F150 73-79	(2)	\$89.95
45-3940-R	(4)	CALIPER-REMAN-LH	F100 F150 73-79	(1)	\$42.95
45-3941-R		CALIPER-REMAN-RH	F100 F150 73-79	(1)	\$42.95
45-3656	(5)	BLEEDER SCREW	2WD F100 F150 73-79	(2)	\$1.45
45-3101	(6)	GUIDE PIN BOLT SET	2WD F100 F150 73-79	(2)	\$5.45
45-3518	(8)	BRAKE PAD SET-FRONT	2WD F100 F150 73-79	(1)	\$19.95
45-3040	(9)	DISC BRAKE HARDWARE KIT	2WD F100 F150 73-79	(1)	\$12.95
45-3047	(10)	CALIPER REPAIR KIT	2WD F100 F150 73-79	(2)	\$5.95
<b>F250 F350 - 2 Wheel Drive</b>					
45-3216	(1)	HUB & ROTOR ASSY "A"	2WD F250 73-79	(2)	\$127.95
45-3217		HUB & ROTOR ASSY "B"	2WD F250 73-75	(2)	\$127.95
45-3219		HUB & ROTOR ASSY "B"	2WD F250 76-79	(2)	\$119.95
45-3940-R	(4)	CALIPER-REMAN-LH	"A" F250 73-79	(1)	\$42.95
45-3941-R		CALIPER-REMAN-RH	"A" F250 73-79	(1)	\$42.95
45-3942-R		CALIPER-REMAN-LH	"B" F250 73-75	(1)	\$89.95
45-3943-R		CALIPER-REMAN-RH	"B" F250 73-75	(1)	\$89.95
45-3944-R		CALIPER-REMAN-LH	"B" F250 76-79	(1)	\$97.95
45-3945-R		CALIPER-REMAN-RH	"B" F250 76-79	(1)	\$97.95
45-3656	(5)	BLEEDER SCREW	2WD F250 F350 73-79	(2)	\$1.45
45-3101	(6)	GUIDE PIN BOLT SET "A"	2WD F250 73-75	(2)	\$5.45
45-3101		GUIDE PIN BOLT SET "B"	2WD F250 76-79	(2)	\$5.45
45-3100	(7)	GUIDE PIN SET "B"	2WD F250 73-75 F350 75	(2)	\$10.95
45-3518	(8)	BRAKE PAD SET-FRNT "A"	2WD F250 73-79	(1)	\$19.95
45-3523		BRAKE PAD SET-FRNT "B"	2WD F250 F350 76-79	(1)	\$24.95
45-3040	(9)	BRAKE HARDWARE KIT "A"	2WD F250 73-79	(1)	\$12.95
45-3041		BRAKE HARDWARE KIT "B"	2WD F250 F350 73-75	(1)	\$22.95
45-3042		BRAKE HARDWARE KIT "B"	2WD F250 F350 76-79	(1)	\$17.95
45-3047	(10)	CALIPER REPAIR KIT "A"	2WD F250 73-79	(2)	\$5.95
45-3046		CALIPER REPAIR KIT "B"	2WD F250 F350 73-79	(2)	\$6.95

Note: "A" For models with single piston caliper.  
"B" For models with dual piston caliper.  
"C" For models before serial #V80,001.  
"D" For models before serial #Y20,001.  
"E" For models from serial #Y20,001-on.

## Drum Brake Pliers



PART	DESCRIPTION	PRICE
38-1288-F	DRUM BRAKE PLIERS	\$8.95

PART	ILL#	DESCRIPTION	APPLICATION	REQD	PRICE
<b>F100 and F150 - 4 Wheel Drive</b>					
45-3220	(2)	DISC BRAKE ROTOR-FRONT	4WD F100 F150 76-79	(2)	\$57.95
45-3200	(3)	DISC BRAKE DUST SHIELD SET	F100 F150 76-79	(1)	\$34.95
45-3940-R	(4)	CALIPER-REMAN-LH	F100 F150 76-79	(1)	\$42.95
45-3941-R		CALIPER-REMAN-RH	F100 F150 76-79	(1)	\$42.95
45-3656	(5)	BLEEDER SCREW	4WD F100 F150 76-79	(2)	\$1.45
45-3101	(6)	GUIDE PIN BOLT SET	4WD F100 F150 73-79	(2)	\$5.45
45-3518	(8)	BRAKE PAD SET-FRONT	4WD F100 F150 73-79	(1)	\$19.95
45-3040	(9)	DISC BRAKE HARDWARE KIT	4WD F100 F150 76-79	(1)	\$12.95
45-3047	(10)	CALIPER REPAIR KIT	4WD F100 F150 76-79	(1)	\$5.95
<b>F250 F350 - 4 Wheel Drive</b>					
45-3221	(2)	BRAKE ROTOR-FRONT "D"	4WD F250 76-77	(2)	\$69.95
45-3222		BRAKE ROTOR-FRONT "E"	4WD F250 F350 77-79	(2)	\$69.95
45-3944-R	(4)	CALIPER-REMAN-LH	F250 76-79	(1)	\$97.95
45-3945-R		CALIPER-REMAN-RH	F250 76-79	(1)	\$97.95
45-3656	(5)	BLEEDER SCREW	4WD F250 F350 76-79	(2)	\$1.45
45-3523	(8)	BRAKE PAD SET-FRNT	4WD F250 F350 76-79	(1)	\$24.95
45-3042	(9)	BRAKE HARDWARE KIT	4WD F250 F350 76-79	(1)	\$17.95
45-3046	(10)	CALIPER REPAIR KIT	4WD F250 F350 76-79	(2)	\$6.95

## Bronco

45-3220	(2)	DISC BRAKE ROTOR	BRONCO 78-79	(2)	\$57.95
45-3200	(3)	DISC BRAKE DUST SHIELD SET	BRONCO 78-79	(1)	\$34.95
45-3940-R	(4)	CALIPER-REMAN-LH	BRONCO 78-79	(1)	\$42.95
45-3941-R		CALIPER-REMAN-RH	BRONCO 78-79	(1)	\$42.95
45-3656	(5)	BLEEDER SCREW	BRONCO 78-79	(1)	\$1.45
45-3101	(6)	GUIDE PIN BOLT SET	BRONCO 78-79	(2)	\$5.45
45-3518	(8)	DISC BRAKE PAD SET	BRONCO 78-79	(1)	\$19.95
45-3040	(9)	DISC HARDWARE KIT	BRONCO 78-79	(1)	\$12.95
45-3047	(10)	CALIPER REPAIR KIT	BRONCO 78-79	(2)	\$5.95

## Brake Shoe Adjustment Tool



Brake Shoe Adjustment Tool adjusts the clearance between the brake drum and the brake shoe through the backing plate (providing the manufacturer has made provisions). Simply remove the rubber plug to access the star adjustment bar without having to remove the drum.

PART	DESCRIPTION	REQD	PRICE
38-1291-F	BRAKE SHOE ADJUSTMENT TOOL	(1)	\$6.95

## Rear Drum Brakes

1973-79 F100 F150 F250 F350 1978-79 Bronco

PART	ILL#	DESCRIPTION	APPLICATION	REQD	PRICE
<b>F100 F150 - 2 and 4 Wheel Drive - Bronco</b>					
45-3972	(1)	REAR BRAKE DRUM TO A25000	F100 F150 73-76	(2)	\$74.95
45-3976		REAR BRAKE DRUM A25000-ON	76-79	(2)	\$59.45
45-3522	(2)	BRAKE SHOE SET	73-79	(1)	\$37.95
45-4230	(3)	REAR WHEEL CYLINDER-LH	F100 F150 73-74	(1)	\$6.95
45-4231		REAR WHEEL CYLINDER-RH	F100 F150 73-74	(1)	\$6.95
45-4242		REAR WHEEL CYLINDER-LH	75-79	(1)	\$6.95
45-4243		REAR WHEEL CYLINDER-RH	75-79	(1)	\$6.95
45-3062	(4)	CYLINDER LINK-REAR	73	(4)	\$2.45
45-3064	(5)	CYLINDER LINK	74-79	(4)	\$2.25
45-4155	(6)	SPREADER BAR-PARK BRAKE	73-79	(2)	\$13.95
45-3052	(7)	REAR DRUM HARDWARE KIT	73-79	(1)	\$6.95
45-3132	(8)	SELF ADJUSTER KIT-LH	73-79	(1)	\$11.95
45-3133		SELF ADJUSTER KIT-RH	73-79	(1)	\$11.95
45-3061	(9)	ADJUSTING HOLE COVER	73-79	(2)	\$4.9
<b>F250 F350 - 2 Wheel Drive</b>					
45-3980	(1)	REAR BRAKE DRUM "A"	2WD F250 73-76	(2)	\$104.95
45-3980		REAR BRAKE DRUM	2WD F250 77-79	(2)	\$104.95
45-3636	(2)	BRAKE SHOE SET "A"	2WD F250 73-76	(1)	\$57.95
45-3512		BRAKE SHOE SET "B"	2WD F250 73-76	(1)	\$76.95
45-3636		BRAKE SHOE SET	2WD F250 77-79	(1)	\$57.95
45-4246	(3)	REAR WHEEL CYL-LH "A"	2WD F250 F350 73-75	(1)	\$7.95
45-4247		REAR WHEEL CYL-RH "A"	2WD F250 F350 73-75	(1)	\$8.95
45-4248		REAR WHEEL CYL-LH "A"	2WD F250 F350 76	(1)	\$7.95
45-4249		REAR WHEEL CYL-RH "A"	2WD F250 F350 76	(1)	\$7.95
45-4242		REAR WHEEL CYL-LH "B"	2WD F250 73-76	(1)	\$6.95
45-4243		REAR WHEEL CYL-RH "B"	2WD F250 73-76	(1)	\$6.95
45-4248		REAR WHEEL CYL-LH	2WD F250 F350 77-79	(1)	\$7.95
45-4249		REAR WHEEL CYL-RH	2WD F250 F350 77-79	(1)	\$7.95
45-3062	(4)	CYLINDER LINK-REAR "B"	2WD F250 73-76	(4)	\$2.45
45-3064	(5)	CYLINDER LINK-REAR "A"	2WD F250 F350 73-79	(4)	\$2.25
45-3056	(7)	DRUM HARDWARE KIT "A"	2WD F250 F350 73-76	(1)	\$9.95
45-3054		DRUM HARDWARE KIT "B"	2WD F250 73-76	(1)	\$9.45
45-3056		DRUM HARDWARE KIT	2WD F250 F350 77-79	(1)	\$9.95

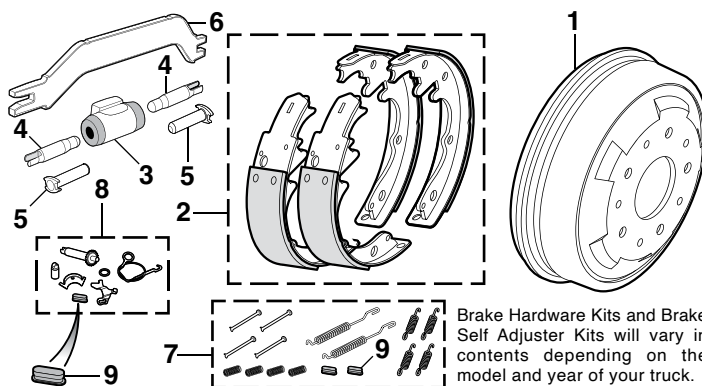

Brake Hardware Kits and Brake Self Adjuster Kits will vary in contents depending on the model and year of your truck.

PART	ILL#	DESCRIPTION	APPLICATION	REQD	PRICE
45-3136	(8)	SELF ADJUSTER KIT-LH"A"	2WD F250 F350 73-76	(1)	\$14.95
45-3137		SELF ADJUSTER KIT-RH"A"	2WD F250 F350 73-76	(1)	\$14.95
45-3134		SELF ADJUSTER KIT-LH"B"	2WD F250 73-76	(1)	\$10.95
45-3135		SELF ADJUSTER KIT-RH"B"	2WD F250 73-76	(1)	\$10.95
45-3136		SELF ADJUSTER KIT-LH	2WD F250 F350 77-79	(1)	\$14.95
45-3137		SELF ADJUSTER KIT-RH	2WD F250 F350 77-79	(1)	\$14.95
45-3061	(9)	ADJUSTING HOLE COVER	2WD F250 F350 73-79	(2)	\$4.9
<b>F250 F350 - 4 Wheel Drive</b>					
45-3980	(1)	REAR BRAKE DRUM	4WD F250 F350 73-79	(2)	\$104.95
45-3636	(2)	BRAKE SHOE SET	4WD F250 F350 73-79	(1)	\$57.95
45-4246	(3)	REAR WHEEL CYLINDER-LH	4WD F250 73-75	(1)	\$7.95
45-4247		REAR WHEEL CYLINDER-RH	4WD F250 73-75	(1)	\$8.95
45-4248		REAR WHEEL CYLINDER-LH	4WD F250 F350 76-79	(1)	\$7.95
45-4249		REAR WHEEL CYLINDER-RH	4WD F250 F350 76-79	(1)	\$7.95
45-3064	(5)	CYLINDER LINK-REAR	4WD F250 F350 73-79	(4)	\$2.25
45-3056	(7)	REAR DRUM HARDWARE KIT	4WD F250 73-76	(1)	\$9.95
45-3058		REAR DRUM HARDWARE KIT	4WD F250 F350 77-79	(1)	\$9.95
45-3136	(8)	SELF ADJUSTER KIT-LH	4WD F250 F350 73-79	(1)	\$14.95
45-3137		SELF ADJUSTER KIT-RH	4WD F250 F350 73-79	(1)	\$14.95
45-3061	(9)	ADJUSTING HOLE COVER	4WD F250 F350 73-79	(2)	\$4.9

Note: "A" For models with dual piston caliper.  
"B" For models with single piston caliper.

## Front Drum Brakes - 4 Wheel Drive

1973-75 F100 F250

Brake Hardware Kits and Brake Self Adjuster Kits will vary in contents depending on the model and year of your truck.

**GAWR = Gross Axle Weight Rating**

PART	ILL#	DESCRIPTION	APPLICATION	REQD	PRICE
45-3952	(1)	FRONT BRAKE DRUM	4WD F100 73-75	(2)	\$79.95
45-3958		FRONT BRAKE DRUM "A"	4WD F250 73-75	(2)	\$74.95
45-3516	(2)	BRAKE SHOE SET	4WD F100 73-75	(1)	\$54.95
45-3512		BRAKE SHOE SET	4WD F250 73-75	(1)	\$76.95
45-4250	(3)	FRONT WHEEL CYLINDER-LH	4WD F100 73-75	(1)	\$29.95
45-4251		FRONT WHEEL CYLINDER-RH	4WD F100 73-75	(1)	\$29.95
45-4247		FRONT WHEEL CYLINDER-LH	F250 73-75	(1)	\$8.95
45-4246		FRONT WHEEL CYLINDER-RH	F250 73-75	(1)	\$7.95
45-3062	(4)	CYLINDER LINK-FRONT	4WD F100 F250 73-75	(4)	\$2.45
45-3030	(5)	FRONT DRUM HARDWARE KIT	4WD F100 73-75	(1)	\$8.95
45-3054		FRONT DRUM HARDWARE KIT	4WD F250 73-75	(1)	\$9.45

Note: "A" Without 3,500 lb. front GAWR.

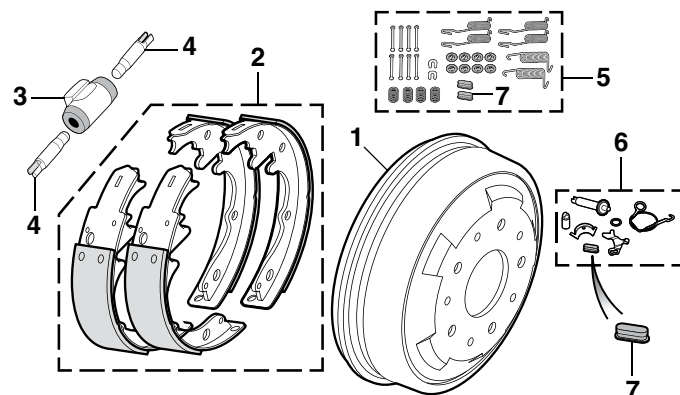

PART	ILL#	DESCRIPTION	APPLICATION	REQD	PRICE
45-3132	(6)	SELF ADJUSTER KIT-LH	4WD F100 73-75	(1)	\$11.95
45-3133		SELF ADJUSTER KIT-RH	4WD F100 73-75	(1)	\$11.95
45-3134		SELF ADJUSTER KIT-LH	4WD F250 73-75	(1)	\$10.95
45-3135		SELF ADJUSTER KIT-RH	4WD F250 73-75	(1)	\$10.95
45-3061	(7)	ADJUSTING HOLE COVER	4WD 73-75	(2)	\$4.9

## Brake Wheel Cylinder Kit

1973-75 F100

PART	DESCRIPTION	APPLICATION	REQD	PRICE
WCK910	BRAKE WHEEL CYLINDER KIT	4WD F100 73-74	(1)	\$66.95
WCK917	BRAKE WHEEL CYLINDER KIT	4WD F100 75	(1)	\$66.95





## Brake Hoses

1973-79 F100 F150 F250 F350

1978-79 Bronco

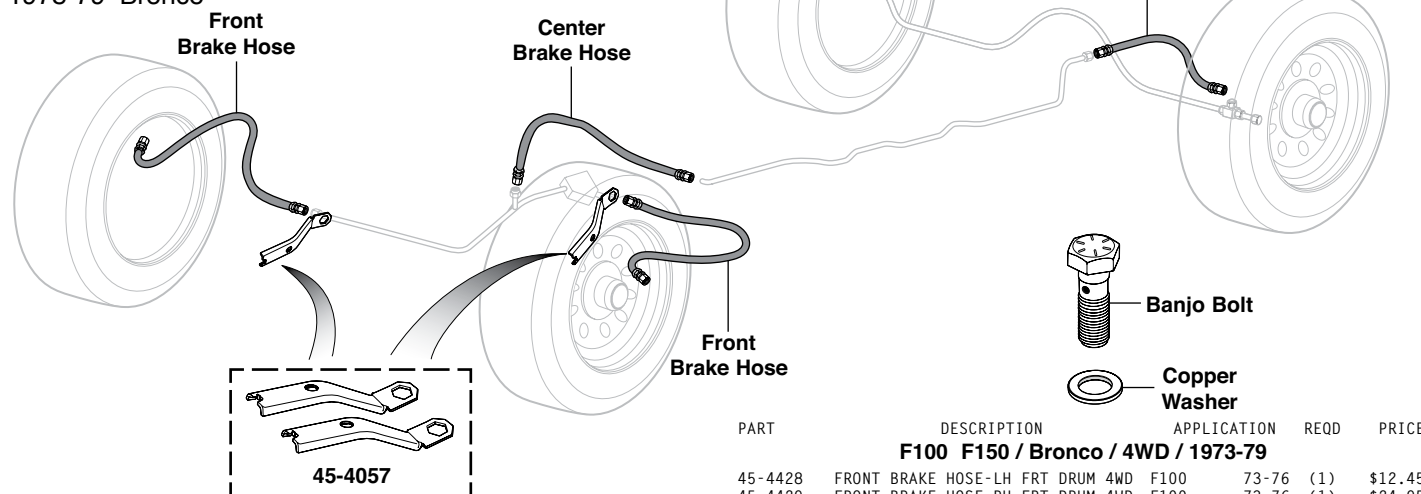

PART	DESCRIPTION	APPLICATION	REQD	PRICE
<b>F100 F150 / 2WD / 1973-79</b>				
45-4434	FRONT BRAKE HOSE-LH	2WD F100 F150 73-79	(1)	\$9.95
45-4435	FRONT BRAKE HOSE-RH	2WD F100 F150 73-79	(1)	\$9.95
45-4470	REAR BRAKE HOSE	2WD F100 F150 73-75	(1)	\$17.95
45-4472	REAR BRAKE HOSE	2WD F100 F150 76-79	(1)	\$8.95
<b>F250 F350 / 2WD / to Serial #A75,000 / 1973-76</b>				
45-4434	FRONT BRAKE HOSE-LH	"A" 2WD F250 73-75	(1)	\$9.95
45-4435	FRONT BRAKE HOSE-RH	"A" 2WD F250 73-75	(1)	\$9.95
45-4436	FRONT BRAKE HOSE-LH	"B" 2WD F250 F350 73-75	(1)	\$14.95
45-4437	FRONT BRAKE HOSE-RH	"B" 2WD F250 F350 73-75	(1)	\$14.95
45-4434	FRONT BRAKE HOSE-LH	"C" 2WD F250 76	(1)	\$9.95
45-4435	FRONT BRAKE HOSE-RH	"C" 2WD F250 76	(1)	\$9.95
45-4454	REAR BRAKE HOSE	2WD F250 73-76	(1)	\$14.95
<b>F250 F350 / 2WD / from Serial #A75,001-on / 1976-79</b>				
45-4444	FRONT BRAKE HOSE-LH	"D" 2WD F250 F350 76-77	(1)	\$11.95
45-4444	FRONT BRAKE HOSE-RH	"D" 2WD F250 F350 76-77	(1)	\$11.95
45-4434	FRONT BRAKE HOSE-LH	"E" 2WD F250 78-79	(1)	\$9.95
45-4435	FRONT BRAKE HOSE-RH	"E" 2WD F250 78-79	(1)	\$9.95
45-4444	FRONT BRAKE HOSE-LH	"D" "F" 2WD F250 F350 78-79	(1)	\$11.95
45-4444	FRONT BRAKE HOSE-RH	"D" "F" 2WD F250 F350 78-79	(1)	\$11.95
45-4445	FRONT BRAKE HOSE-LH	"F" "G" 2WD F250 F350 76-79	(1)	\$14.95
45-4445	FRONT BRAKE HOSE-RH	"F" "G" 2WD F250 F350 76-79	(1)	\$14.95
45-4454	REAR BRAKE HOSE	"F" 2WD F250 76-79	(1)	\$14.95

Note: "A" For models with a GVW of 6,200 lb. or less.  
 "B" For models with a GVW over 6,200 lb.  
 "C" For models with a GVW of 6,900 lb. or less.

PART	DESCRIPTION	APPLICATION	REQD	PRICE
<b>F100 F150 / Bronco / 4WD / 1973-79</b>				
45-4428	FRONT BRAKE HOSE-LH FRT DRUM 4WD	F100 73-76	(1)	\$12.45
45-4429	FRONT BRAKE HOSE-RH FRT DRUM 4WD	F100 73-76	(1)	\$24.95
45-4424	FRONT BRAKE HOSE-LH FRT DISC 4WD	F100 F150 76-77	(1)	\$12.45
45-4425	FRONT BRAKE HOSE-RH FRT DISC 4WD	F100 F150 76-77	(1)	\$14.95
45-4432	FRONT BRAKE HOSE-LH	4WD F100 F150 78-79	(1)	\$15.95
45-4433	FRONT BRAKE HOSE-RH	4WD F100 F150 78-79	(1)	\$15.45
45-4442	CENTER BRAKE HOSE	4WD BRONCO 78-79	(1)	\$15.95
45-4442	CENTER BRAKE HOSE	4WD BRONCO 78-79	(1)	\$18.95
45-4455	REAR BRAKE HOSE	4WD F100 F150 73-77	(1)	\$20.45
45-4472	REAR BRAKE HOSE	4WD F100 F150 78-79	(1)	\$8.95
45-4472	REAR BRAKE HOSE	4WD BRONCO 78-79	(1)	\$8.95
<b>F250 F350 / 4WD / 1973-79</b>				
45-4446	FRONT BRAKE HOSE-LH	4WD F250 73-75	(1)	\$9.95
45-4446	FRONT BRAKE HOSE-RH	4WD F250 73-75	(1)	\$9.95
45-4448	FRONT BRAKE HOSE-LH	"H" 4WD F250 76-77	(1)	\$16.95
45-4449	FRONT BRAKE HOSE-RH	"H" 4WD F250 76-77	(1)	\$16.95
45-4466	FRONT BRAKE HOSE-LH	"I" 4WD F250 F350 77-79	(1)	\$13.95
45-4467	FRONT BRAKE HOSE-RH	"I" 4WD F250 F350 77-79	(1)	\$14.95
45-4469	REAR BRAKE HOSE	4WD F250 73-76	(1)	\$12.45
45-4455	REAR BRAKE HOSE	4WD F250 77	(1)	\$20.45
45-4472	REAR BRAKE HOSE	4WD F250 F350 78-79	(1)	\$8.95
<b>Brake Hose Components</b>				
45-4057	FRONT HOSE BRACKET SET	4WD F100 73-75	(1)	\$24.95
40-0383	BANJO BOLT	73-79	(2)	\$2.45
40-0715	COPPER WASHER	73-79	(4)	\$ .99

Note: "D" For models with single piston calipers.  
 "E" For models between 6,200 and 6,900 lb. GVW.  
 "F" For models with a GVW over 6,900 lb.  
 "G" For models with dual piston calipers.  
 "H" Fits models up to serial #Y40,000.  
 "I" Fits models from serial #Y40,001-on.

## Mini Tube Cutter



Mini Tube Cutter allows quick and simple cutting of Fuel & Brake lines from 1/8" to 5/8" OD. The compact design ensures easy access to even the tightest of spots. Cutter will cut through Steel, Aluminum, Plastic, Copper and Brass line.

PART	DESCRIPTION	PRICE
38-1372-F	MINI TUBE CUTTER	\$8.95

## Flare Tool Set



SAE Flare Tool Set allows quick repair of Fuel, Brake, Oil and Transmission lines, taking the guesswork out of creating single and double flares. Will work with 3/16", 1/4", 5/16", 3/8" and 1/2" tube. Capable of creating single flares in copper, aluminum and brass tubing, double flares in soft steel tubing.

PART	DESCRIPTION	PRICE
38-1374-F	SAE FLARE TOOL SET	\$34.95

## Pre-Bent Stainless Steel Brake Line Kits

1973-79 F100 F150 F250 1978-79 Bronco

Replacing the original brake lines with high-quality Stainless Steel Brake Lines increases the longevity of the brake line system. Call or go online and order your new Stainless Steel Brake Line Kit today.

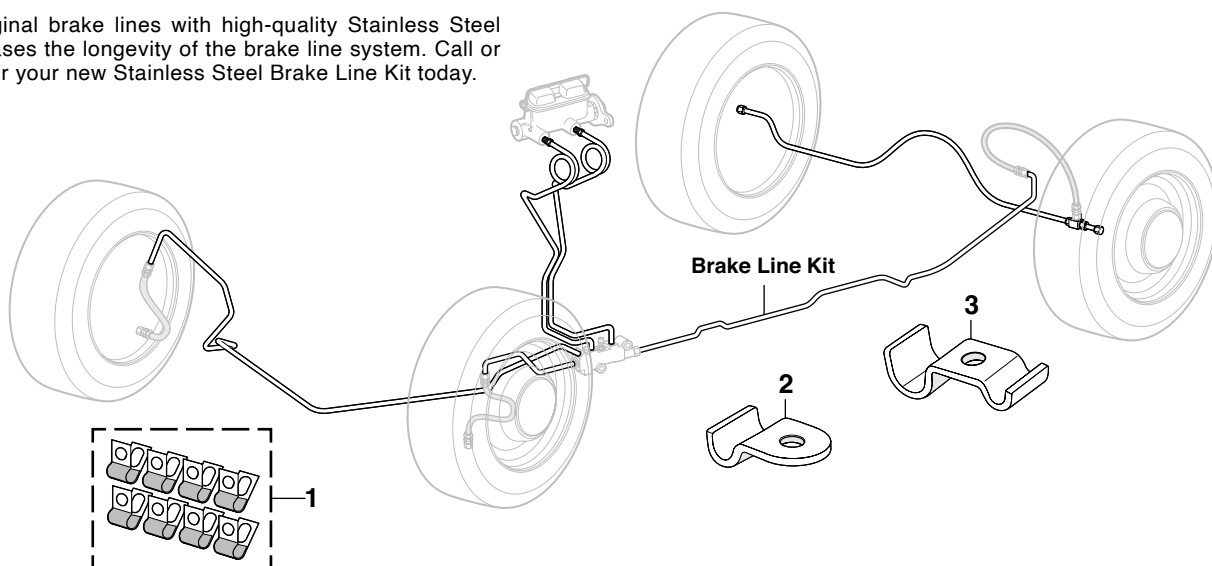

**SS = Stainless Steel**  
**W/PB = With Power Disc Brakes**  
**W/O PB = Without Power Disc Brakes**

PART	ILL#	DESCRIPTION	APPLICATION	REQD	PRICE	PART	ILL#	DESCRIPTION	APPLICATION	REQD	PRICE
<b>2WD Shortbed Models</b>						<b>4WD Shortbed Model</b>					
45-4660		BRAKE LINE KIT-SS	F100	73 (1)	\$184.95	45-4681		BRAKE LINE KIT-SS W/PB	F100 F150 76-79	(1)	\$159.95
45-4663		BRAKE LINE KIT-SS	F100	74 (1)	\$184.95	<b>4WD Longbed Models</b>					
45-4664		BRAKE LINE KIT-SS	F100 F150	75 (1)	\$189.95	45-4690		BRAKE LINE KIT-SS W/PB	F100 F150 76-79	(1)	\$159.95
45-4662		BRAKE LINE KIT-SS W/PB	F100 F150 76-79	(1)	\$164.95	45-4691		BRAKE LINE KIT-SS"A" W/PB	F250 76-79	(1)	\$159.95
45-4661		BRAKE LINE KIT-SS W/O PB	F100 F150 76-79	(1)	\$184.95	<b>Bronco</b>					
<b>2WD Longbed Models</b>						45-4705		BRAKE LINE KIT-SS W/PB	BRONCO 78-79	(1)	\$177.45
45-4670		BRAKE LINE KIT-SS	F100	73 (1)	\$184.95	<b>Brake Line Clip Set</b>					
45-4676		BRAKE LINE KIT-SS	F100	74 (1)	\$184.95	30-1722-F	(1)	BRAKE LINE CLIP SET-8PC	73-79	(1)	\$4.95
45-4677		BRAKE LINE KIT-SS	F100 F150	75 (1)	\$184.95	40-1600	(2)	BRAKE LINE CLIP-3/16" STAINLESS	73-79	(AR)	\$.95
45-4672		BRAKE LINE KIT-SS W/PB	F100 F150 76-79	(1)	\$159.95	40-1602	(3)	DUAL LINE CLIP-3/16" & 3/8" STAINLESS	73-79	(AR)	\$1.25
45-4673		BRAKE LINE KIT-SS W/PB	F250 76-79	(1)	\$159.95	<b>Note: "A" Will not fit Highboy models.</b>					
45-4671		BRAKE LINE KIT-SS W/O PB	F100 F150 76-79	(1)	\$189.95						

## NotchHead Line Clamps

NotchHead Line Clamps organize both hard and soft lines and clamp them in place to keep from being chafed on sharp edges or crushed under moving components. Easily secure lines without marring paint. Can also be used as separators for running hoses in parallel by bolting two line clamps together. Flexible lines easily snap in for quick installation and mock-ups. Mounting hardware included in each kit.

PART	DESCRIPTION	APPLICATION	REQD	PRICE
30-1730-F	LINE CLAMP SET-HARDLINES-6PC	3/16" LINE	(AR)	\$16.96
30-1731-F	LINE CLAMP SET-HARDLINES-6PC	1/4" LINE	(AR)	\$17.91
30-1732-F	LINE CLAMP SET-HARDLINES-6PC	3/8" LINE	(AR)	\$19.80
30-1733-F	LINE CLAMP SET-HARDLINES-6PC	1/2" LINE	(AR)	\$23.95
30-1736-F	LINE CLAMP SET-SOFTLINES-6PC	1/2" LINE	(AR)	\$23.58
30-1737-F	LINE CLAMP SET-SOFTLINES-6PC	5/8" LINE	(AR)	\$25.47
30-1738-F	LINE CLAMP SET-SOFTLINES-6PC	3/4" LINE	(AR)	\$27.36



## Disc Brake Pressure Warning Switch

1973-79 F100 F150 F250 F350

1978-79 Bronco

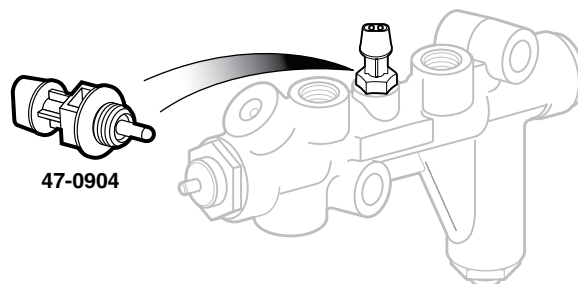

PART	DESCRIPTION	APPLICATION	REQD	PRICE
47-0904	BRAKE PRESSURE WARNING SWITCH	73-79	(1)	\$19.95

## Brake Master Cylinders

1973-79 F100 F150 F250 F350

1978-79 Bronco

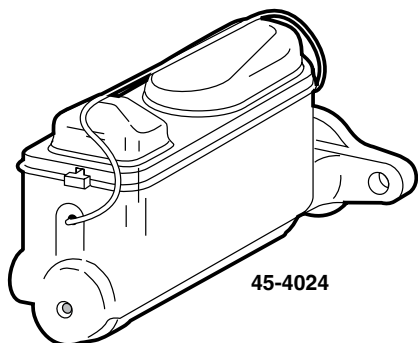

45-4024

W/POWER = With Power Brakes  
W/O POWER = Without Power Brakes

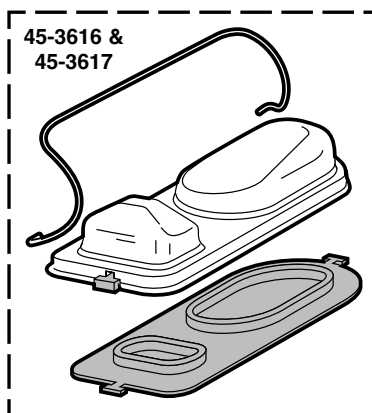

45-3616 &  
45-3617

PART	DESCRIPTION	APPLICATION	REQD	PRICE
<b>2 Wheel Drive Models</b>				
45-4024	MASTER CYLINDER	2WD F100 F150 73-74	(1)	\$71.95
45-4302	MASTER CYLINDER	2WD F100 F150 75-76	(1)	\$39.45
45-4302	MASTER CYLINDER W/O POWER	2WD F100 F150 77-79	(1)	\$39.45
45-4028	MASTER CYLINDER W/POWER	2WD F150 77-79	(1)	\$34.95
45-3621	GASKET	2WD F150 77-79	(1)	\$8.95
45-4302	MASTER CYLINDER W/POWER "A"2WD	F250 73-76	(1)	\$39.45
45-4028	MASTER CYLINDER W/POWER "A"2WD	F250 77-79	(1)	\$34.95
45-4019	MASTER CYLINDER W/POWER "B"2WD	F250 73-76	(1)	\$49.45
45-4025	MASTER CYLINDER W/POWER "B"2WD	F250 77-79	(1)	\$39.95
45-3621	GASKET	"B"2WD F250 73-79	(1)	\$8.95
<b>4 Wheel Drive Models</b>				
45-4022	MASTER CYLINDER	4WD F100 73-75	(1)	\$62.95
45-3616	CAP W/GASKET-CHROME	4WD F100 73-75	(1)	\$14.95
45-3617	CAP W/GASKET-PLAIN	4WD F100 73-75	(1)	\$19.95
45-3618	GASKET	4WD F100 73-75	(1)	\$5.95

PART	DESCRIPTION	APPLICATION	REQD	PRICE
45-4302	MASTER CYLINDER	4WD F100 F150 76	(1)	\$39.45
45-4028	MASTER CYLINDER	4WD F100 F150 77-79	(1)	\$34.95
45-3621	GASKET	4WD F100 F150 77-79	(1)	\$8.95
45-4020	MASTER CYLINDER W/POWER "C"4WD	F250 73-75	(1)	\$35.45
45-4019	MASTER CYLINDER W/POWER "B"4WD	F250 76	(1)	\$49.45
45-4025	MASTER CYLINDER W/POWER "B"4WD	F250 F350 77-79	(1)	\$39.95
45-3621	GASKET	"B"4WD F250 F350 77-79	(1)	\$8.95
<b>Bronco</b>				
45-4028	MASTER CYLINDER	BRONCO 78-79	(1)	\$34.95
45-3621	GASKET	BRONCO 78-79	(1)	\$8.95

Note: "A" For models with single piston calipers.  
"B" For models with dual piston calipers.  
"C" For models with drum brakes.

## Power Brake Booster

1973-79 F100 F150 F250 F350

1978-79 Bronco

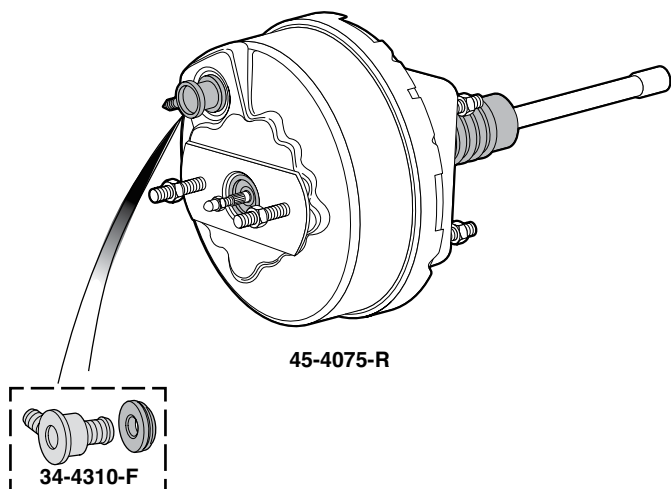

45-4075-R

34-4310-F

PART	DESCRIPTION	APPLICATION	REQD	PRICE
45-4075-R	BRAKE BOOSTER	F100 F150 73-75	(1)	\$156.45
<b>4WD MODELS WITH DRUM BRAKES</b>				
34-4310-F	CHECK VALVE-BOOSTER	73-79	(1)	\$5.95

## Tube Bending Tool ... Bends without Kinking



38-1249-F

Bends 3/16", 1/4", 5/16" and 3/8" diameter tubing without kinking or collapsing. The machined aluminum head is mounted to a steel handle that has a vinyl grip.

PART	DESCRIPTION	PRICE
38-1249-F	TUBE BENDING TOOL	\$16.95



## Parking Brake Cables and Components

1973-79 F100 F150 F250 1978-79 Bronco

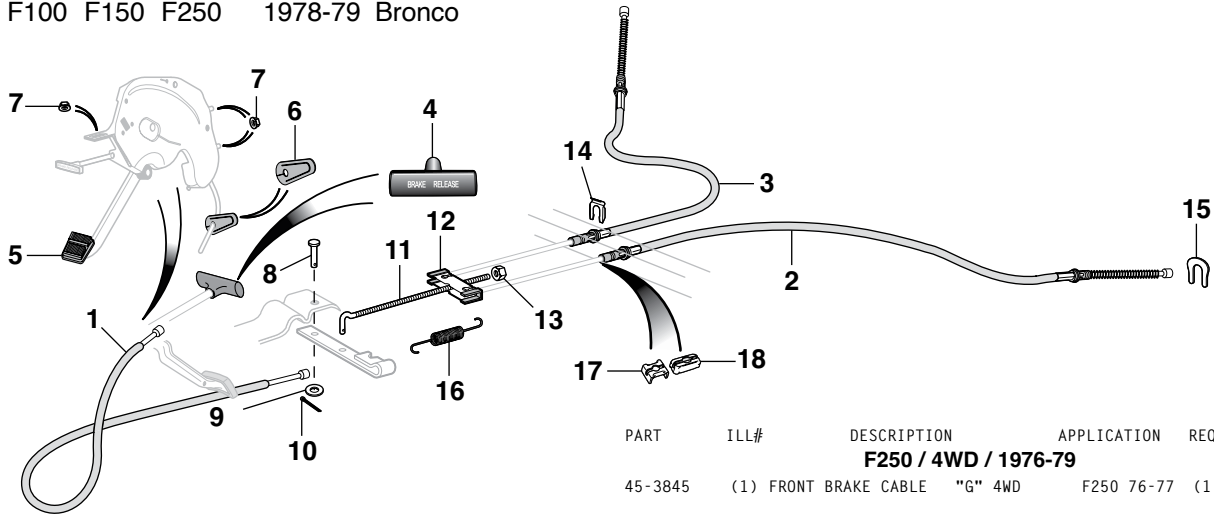

W/HD = With Heavy-Duty Brakes  
W/O HD = Without Heavy-Duty Brakes

PART	ILL#	DESCRIPTION	APPLICATION	REQD	PRICE
<b>F100 F150 / 2WD / 1973-79</b>					
45-3830	(1)	FRONT BRAKE CABLE	2WD F100 F150 73-75	(1)	\$17.95
45-3843		FRONT BRAKE CABLE	2WD F100 F150 76-77	(1)	\$34.95
45-3837		FRT BRAKE CABLE LONGBED	2WD F100 F150 78-79	(1)	\$17.95
45-3875		FR BRAKE CABLE SHORTBED	2WD F100 F150 78-79	(1)	\$32.95
45-3896	(2)	REAR BRAKE CABLE-LH	2WD F100 F150 73-75	(1)	\$29.95
45-3897	(3)	REAR BRAKE CABLE-RH	2WD F100 F150 73-75	(1)	\$29.95
45-3880		REAR BRAKE CABLE-LH	2WD F100 F150 76-79	(1)	\$15.75
45-3881		REAR BRAKE CABLE-RH	2WD F100 F150 76-79	(1)	\$15.75
<b>F250 / 2WD / to Serial #A75,000 / 1973-76</b>					
45-3830	(1)	FR BRAKE CABLE W/O HD"A"2WD	F250 73-75	(1)	\$17.95
45-3844		FR BRAKE CABLE W/HD"B"C"2WD	F250 73-74	(1)	\$33.95
45-3833		FR BRAKE CABLE W/HD"B"D"2WD	F250 74-75	(1)	\$15.95
45-3831		FRONT BRAKE CABLE	F250 76	(1)	\$9.95
45-3872	(2)	REAR BRAKE CABLE-LH"B"	2WD F250 73-75	(1)	\$16.95
45-3873	(3)	REAR BRAKE CABLE-RH"B"	2WD F250 73-75	(1)	\$16.95
<b>F250 / 2WD / from Serial #A75,001-on / 1976-79</b>					
45-3831	(1)	FRONT BRAKE CABLE	2WD F250 76-77	(1)	\$9.95
45-3837		FRONT BRAKE CABLE	2WD F250 78-79	(1)	\$17.95
45-3866	(2)	REAR BRAKE CABLE-LH	2WD F250 78-79	(1)	\$17.95
45-3867	(3)	REAR BRAKE CABLE-RH	2WD F250 78-79	(1)	\$19.95
<b>F100 F150 / Bronco / 4WD / 1973-79</b>					
45-3830	(1)	FRONT BRAKE CABLE "E" 4WD	F100 F150 73-75	(1)	\$17.95
45-3843		FRONT BRAKE CABLE "E" 4WD	F100 F150 76-77	(1)	\$34.95
45-3832		FRONT BRAKE CABLE "F" 4WD	F100 F150 76-77	(1)	\$11.45
45-3837		FRT BRAKE CABLE LONGBED	4WD F100 F150 78-79	(1)	\$17.95
45-3875		FR BRAKE CABLE SHORTBED	4WD F100 F150 78-79	(1)	\$32.95
45-3842		FRONT BRAKE CABLE	4WD BRONCO 78-79	(1)	\$19.95
45-3880	(2)	REAR BRAKE CABLE-LH	4WD F100 F150 76-79	(1)	\$15.75
45-3881	(3)	REAR BRAKE CABLE-RH	4WD F100 F150 76-79	(1)	\$15.75
45-3862		REAR BRAKE CABLE-LH	4WD BRONCO 78-79	(1)	\$19.95
45-3863		REAR BRAKE CABLE-RH	4WD BRONCO 78-79	(1)	\$19.95

PART	ILL#	DESCRIPTION	APPLICATION	REQD	PRICE
<b>F250 / 4WD / 1976-79</b>					
45-3845	(1)	FRONT BRAKE CABLE "G" 4WD	F250 76-77	(1)	\$33.95
45-3837		FRONT BRAKE CABLE "I" 4WD	F250 77-79	(1)	\$17.95
45-3856	(2)	REAR BRAKE CABLE-LH "H" 4WD	F250 76	(1)	\$33.95
45-3856	(3)	REAR BRAKE CABLE-RH "H" 4WD	F250 76	(1)	\$33.95
45-3864		REAR BRAKE CABLE-LH "G" 4WD	F250 76	(1)	\$33.95
45-3865		REAR BRAKE CABLE-RH "G" 4WD	F250 76	(1)	\$34.95
45-3866		REAR BRAKE CABLE-LH "I" 4WD	F250 76-79	(1)	\$17.95
45-3867		REAR BRAKE CABLE-RH "I" 4WD	F250 76-79	(1)	\$19.95
<b>Components</b>					
34-3720-F	(4)	RELEASE HANDLE-REPLACEMENT	BLACK CHROME	73-79	(1) \$3.95
34-3721-F		RELEASE HANDLE-REPLACEMENT	CHROME	73-79	(1) \$6.45
40-2280	(5)	PARKING BRAKE PEDAL PAD		73-79	(1) \$2.95
45-0250	(6)	SEAL-BRAKE CABLE TO FLOOR		73-79	(1) \$6.95
40-0820	(7)	NUT-CONTROL ASSEMBLY		73-79	(3) \$.95
40-0324	(8)	CLEVIS PIN		73-79	(1) \$1.35
40-0677	(9)	FLAT WASHER		73-79	(1) \$.65
40-0903	(10)	SPLIT PIN		73-79	(1) \$.65
45-3900	(11)	EQUALIZER ROD		73-79	(1) \$7.95
45-4061	(12)	EQUALIZER		73-79	(1) \$9.95
40-0879	(13)	NUT-ROD		73-79	(1) \$.65
30-1411-F	(14)	RETAINER-BRAKE CABLE		73-79	(AR) \$1.25
40-1367	(15)	CLIP-PARK BRAKE ARM	F100 F150 73-79	(2)	\$.75
40-1367		CLIP-PARK BRAKE ARM "J" 2WD	F250 73-76	(2)	\$.75
40-1367		CLIP-PARK BRAKE ARM "K"	F250 73-79	(2)	\$.75
40-1367		CLIP-PARK BRAKE ARM	BRONCO 78-79	(2)	\$.75
45-4065	(16)	SPRING-PARK BRAKE "I" 4WD	F250 76-79	(1)	\$5.95
40-1405	(17)	CONNECTOR-CABLE EXTENSION	F-SERIES 73-75	(2)	\$8.95
40-1406	(18)	CONNECTOR-CABLE EXTENSION	F-SERIES 76-79	(2)	\$5.95

Note: "A" With Front Drum Brakes.  
"B" With Front Disc Brakes.  
"C" Fits models before serial #T40,001.  
"D" Fits models from #T40,001-on.  
"E" For models with part-time 4 wheel drive.  
"F" For models with full-time 4 wheel drive.  
"G" Models from serial #Y40,001 to #Y60,000.  
"H" Models before serial #Y40,001.  
"I" Models from serial #Y60,001-on.  
"J" Fits models with 2" rear brake shoes.  
"K" Fits models with 2-1/2" rear brake shoes.

## Billet Parking Brake Handle

Billet aluminum parts are manufactured from the highest quality T-6 aircraft aluminum, resulting in strong and durable products that require little or no maintenance.



PART	DESCRIPTION	APPLICATION	REQD	PRICE
38-1585-F	PARKING BRAKE HANDLE	MACHINED 73-79	(1)	\$19.95
38-1586-F	PARKING BRAKE HANDLE	POLISHED 73-79	(1)	\$27.95

## Parking Brake Cable Repair Kit

Parking Brake Cables - See Above

Parking Brake Cable Repair Kit includes everything you need to repair one brake cable. Kit contains 10-foot cable, clamp, collar, bushing, ball end and detailed instructions.



PART	DESCRIPTION	APPLICATION	PRICE
34-3063-F	PARKING BRAKE CABLE REPAIR KIT		\$16.45

## Clutch Components

1973-79 F100 F150 F250 F350

1978-79 Bronco

How to Measure Bolt Center

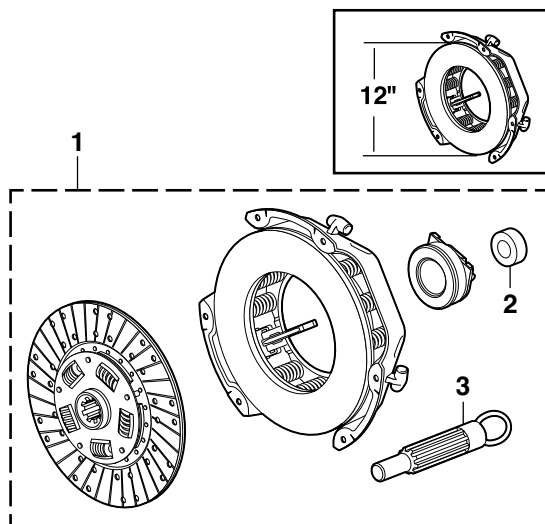

### 3-IN-1 CLUTCH KITS

Replace all three clutch pieces at one time: Cover, Disc and Release Bearing. Extend the life of your clutch system and save the hassle of replacing each piece. Buy a 3-In-1 Clutch Kit today to save time and money.

PART	ILL#	DESCRIPTION		APPLICATION	REQD	PRICE
43-6812	(1)	CLUTCH KIT-11"	"A"B"	300 302	73-77 (1)	\$169.95
43-6827		CLUTCH KIT-11"	"A"C"	300 302	73-77 (1)	\$174.95
43-6822		CLUTCH KIT-11"	"D"	300 302	77-79 (1)	\$159.95
43-6824		CLUTCH KIT-11"	"E"	351	77-79 (1)	\$159.95
43-6812		CLUTCH KIT-11"	"B"	360 390	73-76 (1)	\$169.95
43-6827		CLUTCH KIT-11"	"C"	360 390	73-76 (1)	\$174.95
43-6828		CLUTCH KIT-12"	"B"	390	73-76 (1)	\$279.95
43-6824		CLUTCH KIT-11"	"E"	400	77 (1)	\$159.95
43-6830		CLUTCH KIT-12"	"B"	400	78-79 (1)	\$199.45
43-6781	(2)	CLUTCH PILOT BUSHING	240	F-SERIES	73-74 (1)	\$4.95
43-6781		CLUTCH PILOT BUSHING	300 302	F-SERIES	73-79 (1)	\$4.95
43-6781		CLUTCH PILOT BUSHING	351	F-SERIES	77 (1)	\$4.95
43-6783		CLUTCH PILOT BUSHING	351		78-79 (1)	\$6.95
43-6782		CLUTCH PILOT BUSHING	360 390	F-SERIES	73-76 (1)	\$7.45
43-6783		CLUTCH PILOT BUSHING	400		77-79 (1)	\$6.95
43-6783	(3)	CLUTCH ALIGNMENT TOOL	460	F250 F350	73-79 (1)	\$6.95
43-6002					73-79 (1)	\$3.45
43-6424	(4)	CLUTCH FORK W/O	351 400	F-SERIES	73-79 (1)	\$20.95
43-6424		CLUTCH FORK "F"	W/351 400		77-79 (1)	\$20.95
43-6426		CLUTCH FORK "G"	W/351 400		79 (1)	\$24.95
43-6437	(5)	CLUTCH FORK PIVOT		F-SERIES	73-77 (1)	\$28.95
43-6050	(6)	DUST BOOT W/O	351 400	F-SERIES	73-79 (1)	\$11.95
43-6052		DUST BOOT W/351	400		77-79 (1)	\$12.95

Note: "A" For models up to serial #Y80,000.

"B" For models with standard lever type clutch.

"C" For models with optional diaphragm type clutch.

"D" For models from serial #80,001-on.

"E" For models with 12-5/8" bolt center.

"F" For models up to serial #DG0,000.

"G" For models from serial #DG0,001-on.

## Clutch Release Components

1973-79 F100 F150 F250 F350

1978-79 Bronco

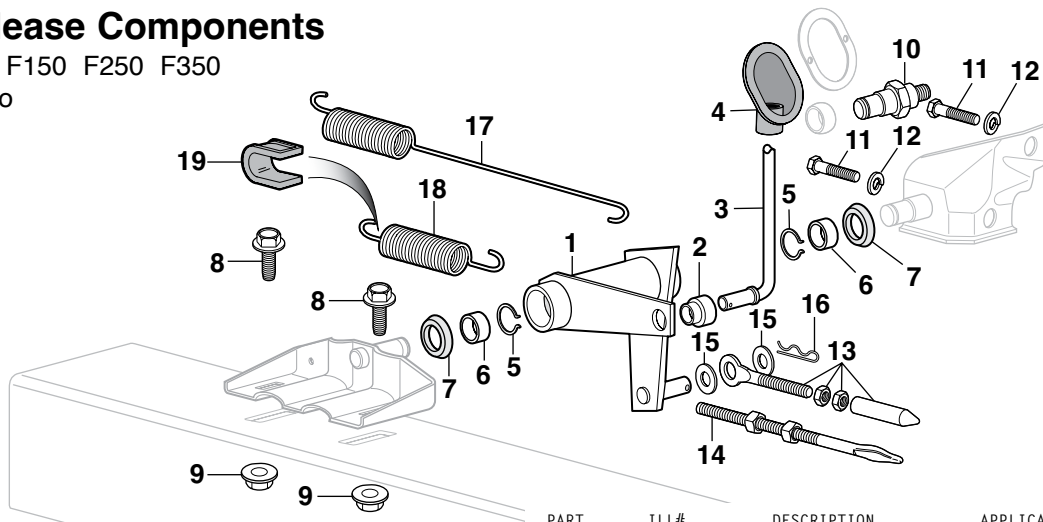

PART	ILL#	DESCRIPTION	APPLICATION	REQD	PRICE
43-6210	(1)	RELEASE BAR ASSEMBLY	F-SERIES 73-76 (1)		\$39.95
43-6211		RELEASE BAR ASSEMBLY	77-79 (1)		\$39.95
40-4422	(2)	BUSHING-PEDAL/ROD	"A" 73-78 (2)		\$1.25
40-4424		BUSHING-PEDAL/ROD	"B" 78-79 (2)		\$3.95
43-6270	(3)	PEDAL LEVER ROD 17-1/2"	"A" F-SERIES 73-78 (1)		\$19.95
43-6274		PEDAL LEVER ROD	"B" 78-79 (1)		\$21.95
43-6055	(4)	ROD BOOT		73-79 (1)	\$7.95
40-1322	(5)	SNAP RING		73-79 (2)	\$2.95
43-6020	(6)	RELEASE SHAFT BUSHING		73-79 (2)	\$4.49
40-0750	(7)	FELT WASHER		73-79 (2)	\$1.75
40-0483	(8)	HEX BOLT-W/WASHER HEAD		73-79 (2)	\$1.35
40-0912	(9)	TORQUE LOCK NUT		73-79 (2)	\$7.75
43-6282	(10)	RELEASE PIVOT	W/302 F-SERIES 73-79 (1)		\$14.95

PART	ILL#	DESCRIPTION	APPLICATION	REQD	PRICE
40-0208	(11)	HEX BOLT	302 F-SERIES 73-79 (2)		\$1.25
40-0637	(12)	LOCK WASHER	302 F-SERIES 73-79 (2)		\$6.65
43-6252	(13)	CLUTCH RELEASE ROD	"C" F-SERIES 73-76 (1)		\$7.95
43-6250	(14)	CLUTCH RELEASE ROD		77-79 (1)	\$9.95
40-0679	(15)	SPRING WASHER		73-79 (2)	\$7.75
40-2716	(16)	COTTER PIN		73-79 (1)	\$6.65
40-3201	(17)	RELEASE SPRING 14"	2WD F100 F250 F350 73-75 (1)		\$8.95
40-3219		RELEASE SPRING 11-1/2"	2WD F-SERIES 77-79 (1)		\$6.95
40-3209	(18)	RELEASE SPRING 4-5/8"	4WD F250 73-75 (1)		\$2.95
40-3225	(19)	INSULATOR-SPRING	F-SERIES 73-76 (1)		\$3.95

Note: "A" For models up to serial #BA0,000.

"B" For models from serial #BA0,001-on.

"C" For models from serial #Z00,001-on.

## Auxiliary Transmission Oil Cooler

Auxiliary Transmission Oil Cooler reduces the operating temperature and extends the life of a truck's transmission. Pressure tested at 150 PSI with ultrasonically soldered aluminum tube and fin construction for reliability, this transmission cooler is compatible with OEM cooler systems and has an 18,000 lb. GVWR capacity when installed in line with existing transmission cooler. Features 3/8" push-on hose barb connections for quick and easy installation. Core dimensions are 7-1/2" x 8-3/4" x 3/4". Includes mounting hardware, hose and clamps.

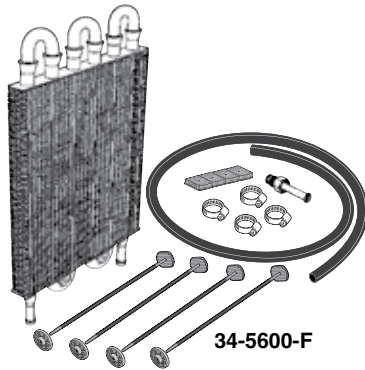

PART	DESCRIPTION	APPLICATION	REQD	PRICE
34-5600-F	AUX TRANSMISSION OIL COOLER	73-79	(1)	\$42.95

## Speedometer Drive Gears

1973-79 F100 F150 F250 F350 1978-79 Bronco

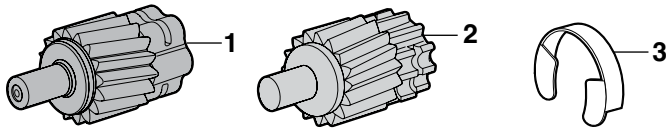

PART	ILL#	DESCRIPTION	APPLICATION	REQD	PRICE
<b>3 Speed Manual and Automatic Transmissions</b>					
47-2100	(1)	SPEEDOMETER GEAR-16 TOOTH	73-79	(1)	\$5.95
47-2101		SPEEDOMETER GEAR-17 TOOTH	73-79	(1)	\$5.95
47-2102		SPEEDOMETER GEAR-18 TOOTH	73-79	(1)	\$6.95
47-2103		SPEEDOMETER GEAR-19 TOOTH	73-79	(1)	\$4.95
47-2104		SPEEDOMETER GEAR-20 TOOTH	73-79	(1)	\$5.95
47-2105		SPEEDOMETER GEAR-21 TOOTH	73-79	(1)	\$5.95
<b>4 Speed Manual Transmissions</b>					
47-2110	(2)	SPEEDOMETER GEAR-16 TOOTH	73-79	(1)	\$6.95
47-2111		SPEEDOMETER GEAR-17 TOOTH	73-79	(1)	\$6.95
47-2112		SPEEDOMETER GEAR-18 TOOTH	73-79	(1)	\$6.95
47-2113		SPEEDOMETER GEAR-19 TOOTH	73-79	(1)	\$6.95
47-2114		SPEEDOMETER GEAR-20 TOOTH	73-79	(1)	\$5.95
47-2115		SPEEDOMETER GEAR-21 TOOTH	73-79	(1)	\$5.95
40-1370	(3)	RETAINER CLIP-GEAR	73-79	(1)	\$1.95

## Transmission Components

1973-79 F100 F150 F250 F350

1978-79 Bronco

Oil Pan Snap-Ups  
See Page 135

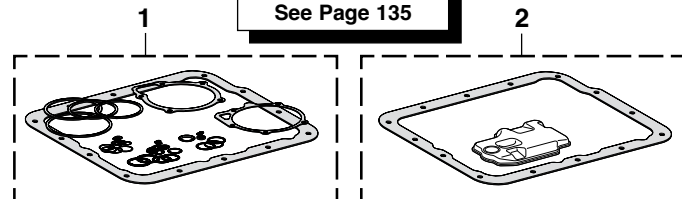

Transmission Gasket Kits and Filter Kits may vary from illustrations depending on your truck's model.

PART	ILL#	DESCRIPTION	APPLICATION	REQD	PRICE
43-7009	(1)	TRANS GASKET KIT	C6	73-79	\$54.95
43-7021	(2)	TRANS FILTER KIT	FMX	73-76	\$7.95
43-7026		TRANS FILTER KIT	C4	73-79	\$4.45
43-7034		TRANS FILTER KIT	2WD C6	73-74	\$6.45
43-7036		TRANS FILTER KIT	4WD C6	73-74	\$9.45
43-7038		TRANS FILTER KIT W/0460	2WD C6	75-76	\$8.95
43-7036		TRANS FILTER KIT W/0460	4WD C6	75-76	\$9.45
43-7038		TRANS FILTER KIT W/460	C6	75-76	\$8.95
43-7038		TRANS FILTER KIT	2WD C6	77-79	\$8.95
43-7036		TRANS FILTER KIT	4WD C6	77-79	\$9.45

## Pre-Bent Transmission Lines

1973-79 F100 F150

1978-79 Bronco

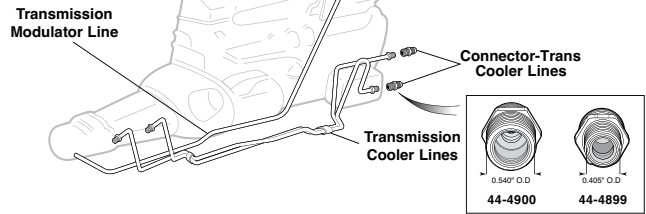

PART	DESCRIPTION	APPLICATION	REQD	PRICE
<b>2WD OE Material Transmission Lines</b>				
45-4810	TRANS COOLER LINES-2PC	C6 F100 F150 73-75	(1)	\$49.95*
45-4811	TRANS COOLER LINES-2PC	V8 C4 F100 F150 76-79	(1)	\$49.95*
45-4812	TRANS COOLER LINES-2PC	V8 C6 F100 F150 76-79	(1)	\$44.95*
45-4815	TRANS MODULATOR LINES-2PC	C6 F100 73	(1)	\$34.95
<b>2WD Stainless Steel Transmission Lines</b>				
45-4820	TRANS COOLER LINES-2PC	C6 F100 F150 73-75	(1)	\$76.95*
45-4821	TRANS COOLER LINES-2PC	V8 C4 F100 F150 76-79	(1)	\$74.95*
45-4822	TRANS COOLER LINES-2PC	V8 C6 F100 F150 76-79	(1)	\$76.95*
45-4825	TRANS MODULATOR LINES-2PC	C6 F100 73	(1)	\$44.95
<b>4WD OE Material Transmission Lines</b>				
45-4830	TRANS COOLER LINES-2PC	C6 F100 F150 76-79	(1)	\$49.95*
45-4833	TRANS MODULATOR LINE	C6 F100 F150 76-79	(1)	\$24.95
45-4851	TRANS COOLER LINES-2PC	C6 BRONCO 78-79	(1)	\$56.95*
<b>4WD Stainless Steel Transmission Lines</b>				
45-4840	TRANS COOLER LINES-2PC	C6 F100 F150 76-79	(1)	\$69.95*
45-4843	TRANS MODULATOR LINE	C6 F100 F150 76-79	(1)	\$35.95
45-4861	TRANS COOLER LINES-2PC	C6 BRONCO 78-79	(1)	\$82.95*
<b>Connector</b>				
44-4899	CONNECTOR-TRANS COOLER LINE	0.405" OD 73-79	(2)	\$2.95
44-4900	CONNECTOR-TRANS COOLER LINE	0.540" OD 73-79	(2)	\$2.95

\* Or \*\* after the sell price means your order will incur an Oversize Part Charge for each oversized part. \* Means extra charge will be \$20. \*\* Means extra charge will be \$50. Due to packing and/or transportation requirements, please allow additional time for delivery. Oversized Parts are not available for air delivery.

## Stainless Steel Transmission Dipstick



PART	DESCRIPTION	PRICE
48-1908	TRANS DIPSTICK C6 TRANS	\$49.95

## Auto Transmission Modulator Valves

1973-79 F100 F150 F250 F350

1978-79 Bronco

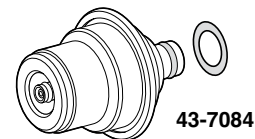

PART	DESCRIPTION	APPLICATION	REQD	PRICE
<b>C4 Transmission</b>				
43-7084	TRANS MODULATOR "A"	C4 300 F250 F350 73-74	(1)	\$12.95
43-7084	TRANS MODULATOR "A"	C4 300 302 F-SERIES 75-78	(1)	\$12.95
<b>C6 Transmission</b>				
43-7088	TRANS MODULATOR "A" "B"	C6 360 F100 76	(1)	\$18.95
43-7088	TRANS MODULATOR "A" "B"	C6 351 400 77-79	(1)	\$18.95
43-7088	TRANS MODULATOR "A" "B"	C6 300 302 F-SERIES 78	(1)	\$18.95
43-7092	TRANS MODULATOR "A"	C6 F-SERIES 78-79	(1)	\$24.75

Note: "A" Single hose connection.  
"B" With purple band.



## Universal Joints - 2 Wheel Drive

1973-79 F100 F150 F250 with 1-Piece Driveshaft

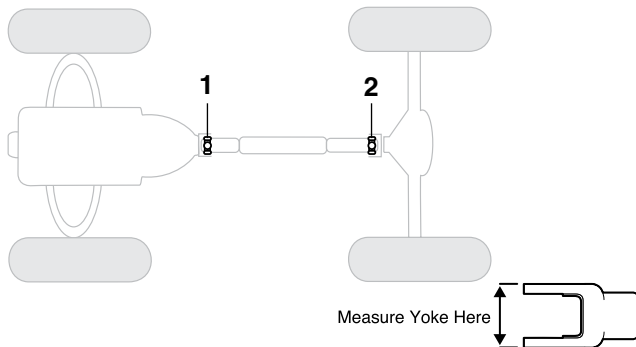

PART	ILL#	DESCRIPTION	APPLICATION	REQD	PRICE
34-1620-F	(1)	U-JOINT	2WD F100 73-78	(1)	\$7.95
34-1624-F		U-JOINT	460 2WD 73-78	(1)	\$7.95
34-1620-F		U-JOINT	2WD F150 75-78	(1)	\$7.95
34-1624-F		U-JOINT	2WD F100 F150 79	(1)	\$7.95
34-1620-F		U-JOINT	W/3-1/2" YOKE 2WD F100 F150 79	(1)	\$7.95
34-1633-F		U-JOINT	2WD F250 75-77	(1)	\$9.95
34-1624-F		U-JOINT	2WD F250 78	(1)	\$7.95
34-1620-F	(2)	U-JOINT	2WD F100 73-78	(1)	\$7.95
45-1634		U-JOINT	460 2WD 73-78	(1)	\$8.95
34-1620-F		U-JOINT	2WD F150 75-78	(1)	\$7.95
45-1634		U-JOINT	2WD F100 F150 79	(1)	\$8.95
34-1620-F		U-JOINT	W/3-1/2" YOKE 2WD F100 F150 79	(1)	\$7.95
34-1633-F		U-JOINT	2WD F250 75-77	(1)	\$9.95
34-1624-F		U-JOINT	2WD F250 78	(1)	\$7.95

## Universal Joints - 2 Wheel Drive

1973-79 F100 F150 F250 F350 with 2-Piece Driveshaft

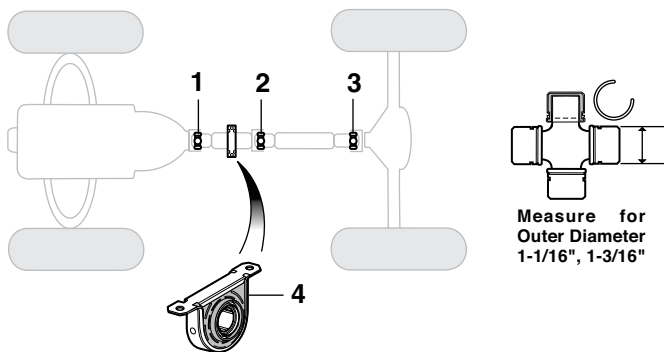

PART	ILL#	DESCRIPTION	APPLICATION	REQD	PRICE
34-1624-F	(1)	U-JOINT	2WD F100 F150 73-78	(1)	\$7.95
34-1624-F		U-JOINT	"A" 2WD F150 75-78	(1)	\$7.95
45-1608		U-JOINT	"B" 2WD F150 75-78	(1)	\$9.95
45-1634		U-JOINT	"C" 2WD F100 F150 79	(1)	\$8.95
34-1624-F		U-JOINT	"D" 2WD F100 F150 79	(1)	\$7.95
34-1620-F		U-JOINT	"E" 2WD F250 F350 73-78	(1)	\$7.95
34-1624-F		U-JOINT	"E" 2WD F250 F350 79	(1)	\$7.95
34-1624-F		U-JOINT	"F" 2WD F250 F350 73-74	(1)	\$7.95
34-1624-F		U-JOINT	"G" 2WD F250 F350 75-77	(1)	\$7.95
34-1633-F		U-JOINT	"H" 2WD F250 F350 75-77	(1)	\$9.95
34-1624-F		U-JOINT	"F" 2WD F250 F350 78	(1)	\$7.95
34-1633-F		U-JOINT	"F" 2WD F250 F350 79	(1)	\$9.95

PART	ILL#	DESCRIPTION	APPLICATION	REQD	PRICE
34-1624-F	(2)	U-JOINT	2WD F100 F150 73-79	(1)	\$7.95
34-1620-F		U-JOINT	"E" 2WD F250 F350 73-78	(1)	\$7.95
34-1624-F		U-JOINT	"E" 2WD F250 F350 79	(1)	\$7.95
34-1624-F		U-JOINT	"F" 2WD F250 F350 73-74	(1)	\$7.95
34-1624-F		U-JOINT	"F" 2WD F250 F350 75-78	(1)	\$7.95
34-1633-F		U-JOINT	"F" 2WD F250 F350 75-78	(1)	\$9.95
34-1633-F		U-JOINT	"F" 2WD F250 F350 79	(1)	\$9.95
45-1634	(3)	U-JOINT	2WD F100 73-78	(1)	\$8.95
34-1624-F		U-JOINT	2WD F150 75-78	(1)	\$7.95
45-1634		U-JOINT	2WD F100 F150 79	(1)	\$8.95
34-1620-F		U-JOINT	"E" 2WD F250 F350 73-78	(1)	\$7.95
34-1633-F		U-JOINT	"E" 2WD F250 F350 79	(1)	\$9.95
45-1634		U-JOINT	"I" 2WD F250 F350 79	(1)	\$8.95
34-1624-F		U-JOINT	"F" 2WD F250 F350 73-74	(1)	\$7.95
34-1633-F		U-JOINT	"F" 2WD F250 F350 75-77	(1)	\$9.95
34-1624-F		U-JOINT	"F" 2WD F250 F350 78	(1)	\$7.95
34-1633-F		U-JOINT	"F" 2WD F250 F350 79	(1)	\$9.95
34-1670-F	(4)	DRIVESHAFT BEARNG 1.378" ID	F-SERIES 73-79	(1)	\$14.95
34-1673-F		DRIVESHAFT BEARNG 1.5478" ID	F-SERIES 73-79	(1)	\$15.45

Note: "A" With 2.75 rear axle ratio.  
 "B" With 3.25 rear axle ratio.  
 "C" U-joint attaches to transmission with U-bolts.  
 "D" U-joint attaches to transmission with clamps.  
 "E" With 360 engine or smaller.  
 "F" With 390 engine or larger.  
 "G" With 1-1/16" OD bearings.  
 "H" With 1-3/16" OD bearings.  
 "I" With 3.73 rear axle ratio.

## Universal Joints - 4 Wheel Drive

1973 F100

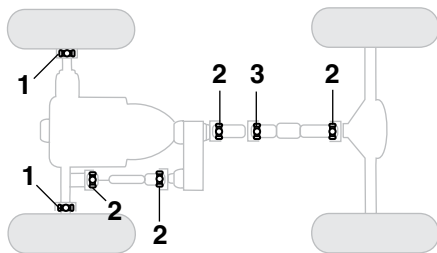

PART	ILL#	DESCRIPTION	APPLICATION	REQD	PRICE
34-1645-F	(1)	WHEEL JOINT	4WD F100 73	(2)	\$9.95
34-1620-F	(2)	U-JOINT	4WD F100 73	(4)	\$7.95
34-1620-F	(3)	U-JOINT	"A" 4WD F100 73	(1)	\$7.95

Note: "A" For models with a 2-piece driveshaft.

## Universal Joints - 4 Wheel Drive

1973-74 F250

1975-77 F250 Models with Part-Time 4WD

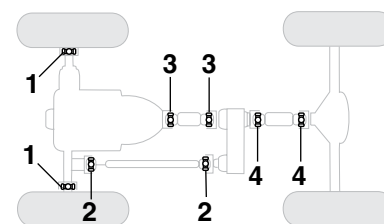

## How to Identify Your Truck's U-Joints

Inner Lock Ring U-Joint



Outer Lock Ring U-Joint



PART	ILL#	DESCRIPTION	APPLICATION	REQD	PRICE
34-1645-F	(1)	WHEEL JOINT INNER LOCK RING	F250 73-74	(2)	\$9.95
45-1608	(2)	U-JOINT	4WD F250 73-77	(2)	\$9.95
34-1620-F	(3)	U-JOINT	4WD F250 73-77	(2)	\$7.95
45-1608	(4)	U-JOINT	4WD F250 73-77	(2)	\$9.95

## Universal Joints - 4 Wheel Drive

1975-78 F250 with Full-Time 4WD  
1978 F250

PART	ILL#	DESCRIPTION	APPLICATION	REQD	PRICE
34-1648-F	(1)	WHEEL JOINT	4WD F250	78 (2)	\$9.95
34-1620-F	(2)	U-JOINT	4WD F250	75-77 (1)	\$7.95
34-1624-F	(2)	U-JOINT	4WD F250	78 (1)	\$7.95
34-1643-F	(3)	U-JOINT	4WD F250	75-78 (2)	\$12.95
45-1695	(4)	H-YOKE-FRONT	4WD F250	75-78 (1)	\$89.95
45-1700	(5)	CENTERING YOKE-FRONT	4WD F250	75-78 (1)	\$125.45
45-1608	(6)	U-JOINT	4WD F250	75-77 (1)	\$9.95
34-1620-F	(6)	U-JOINT W/3-1/2" YOKE	4WD F250	78 (1)	\$7.95
34-1624-F	(6)	U-JOINT W/3-7/8" YOKE	4WD F250	78 (1)	\$7.95
34-1620-F	(7)	U-JOINT W/3-1/2" YOKE	4WD F250	75-78 (1)	\$7.95
34-1624-F	(7)	U-JOINT W/3-7/8" YOKE	4WD F250	78 (1)	\$7.95
34-1643-F	(8)	U-JOINT	4WD F250	75-77 (2)	\$12.95
34-1620-F	(9)	U-JOINT	4WD F250	75-77 (1)	\$7.95
45-1700	(10)	CENTERING YOKE-REAR	4WD F250	75-77 (1)	\$125.45
45-1695	(11)	H-YOKE-REAR	4WD F250	75-77 (1)	\$89.95
34-1624-F	(12)	U-JOINT	4WD F250	78 (2)	\$7.95

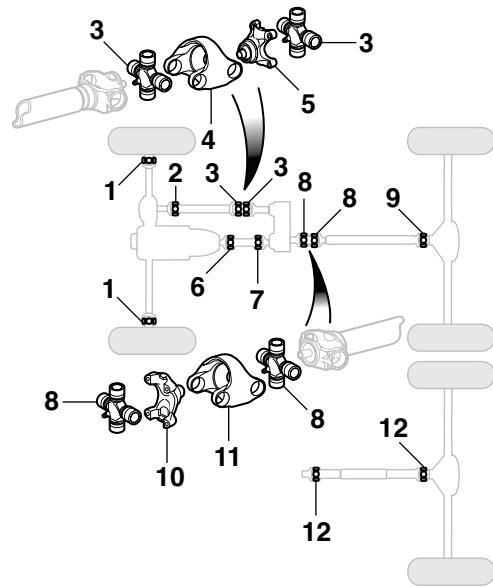

## Universal Joints and Yokes - 4 Wheel Drive

1974-79 F100 F150 F250 F350

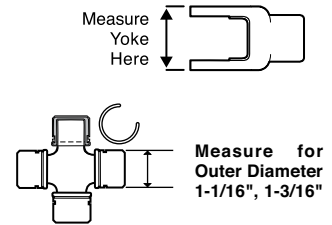
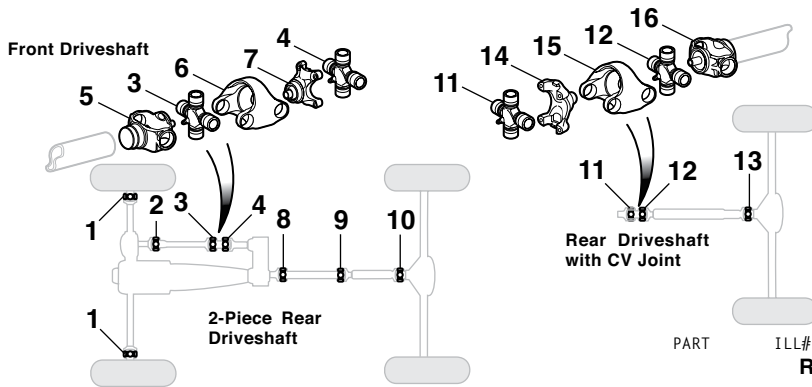

**Weld Yoke Replacement:** The original weld yoke is welded on from the factory. Installation of new weld yoke will require removal of original yoke and welding on the replacement.

PART	ILL#	DESCRIPTION	APPLICATION	REQD	PRICE
<b>Front Driveshaft Components</b>					
34-1648-F	(1)	WHEEL JOINT W/1-3/16"OD	4WD F-SERIES 74-79	(2)	\$9.95
45-1639	(1)	WHEEL JOINT W/1-3/8"OD	4WD F250 F350	79 (2)	\$8.95
34-1620-F	(2)	U-JOINT W/3-1/2" YOKE	4WD F100 F150 74-78	(1)	\$7.95
34-1624-F	(2)	U-JOINT W/3-7/8" YOKE	4WD F100 F150 78-79	(1)	\$7.95
45-1634	(2)	U-JOINT	4WD F250 F350	79 (1)	\$8.95
34-1643-F	(3)	U-JOINT	4WD F100 F150 74-78	(1)	\$12.95
34-1624-F	(3)	U-JOINT	4WD F-SERIES 79	(1)	\$7.95
34-1643-F	(4)	U-JOINT "A"	4WD F100 F150 74-78	(1)	\$12.95
34-1620-F	(4)	U-JOINT "B" W/3-1/2" YOKE	4WD F100 F150 74-78	(1)	\$7.95
34-1624-F	(4)	U-JOINT W/3-7/8" YOKE	4WD F-SERIES 78-79	(1)	\$7.95
45-1691	(5)	WELD YOKE W/3-7/8" YOKE	4WD F-SERIES 78-79	(1)	\$79.95
45-1695	(6)	H-YOKE-FRONT	4WD F100 F150 74-78	(1)	\$89.95
45-1696	(6)	H-YOKE-FRONT	4WD F-SERIES 79	(1)	\$96.45
45-1700	(7)	CENTERING YOKE-FRONT	4WD F100 F150 74-78	(1)	\$125.45
45-1701	(7)	CENTERING YOKE-FRONT	4WD F-SERIES 79	(1)	\$115.95
<b>2-Piece Rear Driveshaft Components</b>					
34-1620-F	(8)	U-JOINT	4WD F100 F150 74-78	(1)	\$7.95
34-1624-F	(8)	U-JOINT	4WD F-SERIES 79	(1)	\$7.95
34-1620-F	(9)	U-JOINT	4WD F100 F150 74-77	(1)	\$7.95
34-1620-F	(10)	U-JOINT W/3-1/2" YOKE	4WD F100 F150 74-77	(1)	\$7.95
34-1624-F	(10)	U-JOINT W/3-7/8" YOKE	4WD F100 F150 77-78	(1)	\$7.95
45-1634	(10)	U-JOINT	4WD F-SERIES 79	(1)	\$8.95

PART	ILL#	DESCRIPTION	APPLICATION	REQD	PRICE
<b>Rear Driveshaft Components with CV Joint</b>					
34-1643-F	(11)	U-JOINT	4WD F100 F150 76-77	(1)	\$12.95
34-1620-F	(11)	U-JOINT "A" W/O 400	4WD F100 F150 78	(1)	\$7.95
34-1624-F	(11)	U-JOINT "A" W/400	4WD F100 F150 78	(1)	\$7.95
34-1643-F	(11)	U-JOINT "B"	4WD F100 F150 78	(1)	\$12.95
34-1624-F	(11)	U-JOINT	4WD F100 F150 79	(1)	\$7.95
34-1643-F	(12)	U-JOINT	4WD F100 F150 76-78	(1)	\$12.95
34-1624-F	(12)	U-JOINT	4WD F100 F150 79	(1)	\$7.95
34-1620-F	(13)	U-JOINT "A" W/O 400	4WD F100 F150 78	(1)	\$7.95
34-1624-F	(13)	U-JOINT "A" W/400	4WD F100 F150 78	(1)	\$7.95
34-1624-F	(13)	U-JOINT "B"	4WD F100 F150 78	(1)	\$7.95
45-1634	(13)	U-JOINT	4WD F100 F150 79	(1)	\$8.95
45-1700	(14)	CENTERING YOKE-REAR	4WD F100 F150 76-78	(1)	\$125.45
45-1701	(14)	CENTERING YOKE-REAR	4WD F100 F150 79	(1)	\$115.95
45-1695	(15)	H-YOKE-REAR	4WD F100 F150 76-78	(1)	\$89.95
45-1696	(15)	H-YOKE-REAR	4WD F100 F150 79	(1)	\$96.45
45-1691	(16)	WELD YOKE-REAR	4WD F100 F150 79	(1)	\$79.95

## U-Joint U-Bolt Set

1973-79 F100 F150 F250 F350  
1978-79 Bronco

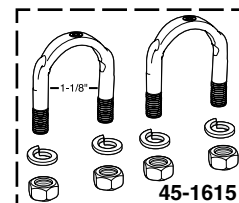

PART	DESCRIPTION	APPLICATION	REQD	PRICE
45-1615	U-BOLT SET 1-1/8" ID	73-79 (AR)		\$6.45
45-1616	U-BOLT SET 1-1/4" ID	78-79 (AR)		\$7.95

## Universal Joints

1978-79 Bronco

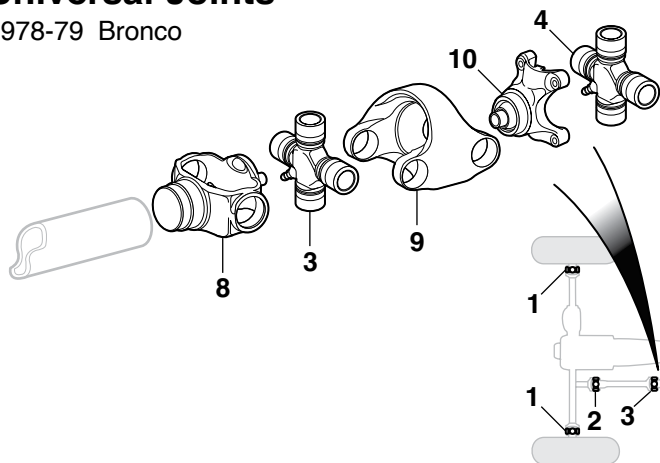

**Weld Yoke Replacement:** The original weld yoke is welded on from the factory. Installation of new weld yoke will require removal of original yoke and welding on the replacement.

PART	ILL#	DESCRIPTION	APPLICATION	REQD	PRICE
34-1648-F	(1)	WHEEL JOINT	BRONCO	78-79 (2)	\$9.95
34-1620-F	(2)	U-JOINT FRONT SHAFT W/O 400	BRONCO	78 (1)	\$7.95
34-1624-F		U-JOINT FRONT SHAFT W/400	BRONCO	78 (1)	\$7.95
45-1634		U-JOINT FRONT SHAFT "A"	BRONCO	79 (1)	\$8.95
34-1624-F		U-JOINT FRONT SHAFT "B"	BRONCO	79 (1)	\$7.95
34-1643-F	(3)	U-JOINT-FRONT SHAFT	BRONCO	78 (1)	\$12.95
34-1624-F		U-JOINT-FRONT SHAFT	BRONCO	79 (1)	\$7.95
34-1643-F	(4)	U-JOINT-FRONT SHAFT	BRONCO	78 (1)	\$12.95
34-1624-F		U-JOINT-FRONT SHAFT	BRONCO	79 (1)	\$7.95
34-1643-F	(5)	U-JOINT-REAR SHAFT	BRONCO	78 (1)	\$12.95
34-1624-F		U-JOINT-REAR SHAFT	BRONCO	79 (1)	\$7.95
34-1643-F	(6)	U-JOINT-REAR SHAFT	BRONCO	78 (1)	\$12.95
34-1624-F		U-JOINT-REAR SHAFT	BRONCO	79 (1)	\$7.95
34-1620-F	(7)	U-JOINT-REAR SHAFT W/O 400	BRONCO	78 (1)	\$7.95
34-1624-F		U-JOINT-REAR SHAFT W/400	BRONCO	78 (1)	\$7.95
45-1634		U-JOINT-REAR SHAFT	BRONCO	79 (1)	\$8.95

Note: "A" U-joint attaches to rear axle with U-bolts.  
"B" U-joint attaches to rear axle with clamps.

PART	ILL#	DESCRIPTION	APPLICATION	REQD	PRICE
45-1691	(8)	WELD YOKE-FRONT SHAFT	BRONCO	79 (1)	\$79.95
45-1695	(9)	H-YOKE-FRONT SHAFT	BRONCO	78 (1)	\$89.95
45-1696		H-YOKE-FRONT SHAFT	BRONCO	79 (1)	\$96.45
45-1700	(10)	CENTERING YOKE-FRONT SHAFT	BRONCO	78 (1)	\$125.45
45-1701		CENTERING YOKE-FRONT SHAFT	BRONCO	79 (1)	\$115.95
45-1700	(11)	CENTERING YOKE-REAR SHAFT	BRONCO	78 (1)	\$125.45
45-1701		CENTERING YOKE-REAR SHAFT	BRONCO	79 (1)	\$115.95
45-1695	(12)	H-YOKE-REAR SHAFT	BRONCO	78 (1)	\$89.95
45-1696		H-YOKE-REAR SHAFT	BRONCO	79 (1)	\$96.45

## Wheel Stud and Lug Nut

1973-79 F100 F150 F250 F350 1978-79 Bronco

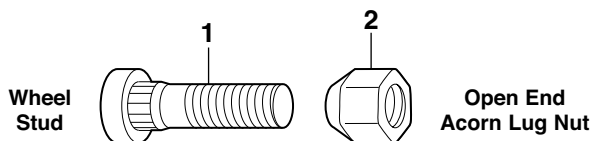

## GAWR = Gross Axle Weight Rating

Gross axle weight rating can be found on a label located on the driver's side door pillar. Axle type is stamped on the differential.

PART	ILL#	DESCRIPTION	APPLICATION	REQD	PRICE
<b>F100 F150 and Bronco Wheel Stud and Lug Nut</b>					
40-1020	(1)	FRONT WHEEL STUD 2WD	F100 F150 73-79	(10)	\$1.45
40-1020		FRONT WHEEL STUD 4WD	F100 F150 73-75	(10)	\$1.45
40-1024		FRONT WHEEL STUD 4WD	76-79	(10)	\$2.25
40-1027		REAR WHEEL STUD "A"	F100 F150 73-75	(10)	\$1.55
40-1022		REAR WHEEL STUD "B"	75-79	(10)	\$1.45
30-0922-F	(2)	LUG NUT	73-79	(20)	\$ .95

PART	ILL#	DESCRIPTION	APPLICATION	REQD	PRICE
<b>F250 F350 Front Wheel Stud and Lug Nut</b>					
40-1020	(1)	FRONT WHEEL STUD "C" 2WD	F250	73-79 (16)	\$1.45
40-1025		FRONT WHEEL STUD "D" 2WD	F250	73-79 (16)	\$2.45
30-0922-F	(2)	LUG NUT-FRONT 2WD	F250	73-79 (16)	\$ .95
40-1029	(1)	FRONT WHEEL STUD 4WD	F250	73-75 (16)	\$3.55
40-1024		FRONT WHEEL STUD "E" 4WD	F250	76-77 (16)	\$2.25
40-1030		FRONT WHEEL STUD "F" 4WD	F250 F350 77-79	(16)	\$2.25
30-0922-F	(2)	LUG NUT-FRONT 4WD	F250	73-79 (16)	\$ .95

## F250 F350 Rear Wheel Stud and Lug Nut Models with 12" x 2-1/2" Rear Brakes

PART	ILL#	DESCRIPTION	APPLICATION	REQD	PRICE
40-1030	(1)	REAR WHEEL STUD	F250 F350 73-79	(16)	\$2.25
30-0922-F	(2)	LUG NUT-REAR	F250	73-79 (16)	\$ .95

Note: "A" Before serial #A25,000.  
"B" From serial #A25,000-on.  
"C" For models with single piston brake caliper.  
"D" For models with dual piston brake caliper.  
"E" For models with 3,550 lb. front GAWR.  
"F" For models with 3,800 lb. front GAWR or 4.09 ratio.

## 4WD Front Wheel Bearing Lock Nut Socket

Use with 1/2" drive tool for quick and easy removal and installation of front wheel bearing lock nut.

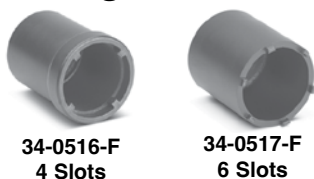

PART	DESCRIPTION	APPLICATION	REQD	PRICE
34-0516-F	FRONT WHEEL BEARING SOCKET "A"	F150-F350 73-79	(1)	\$21.95
34-0517-F	FRONT WHEEL BEARING SOCKET "B"	F250 F350 78-79	(1)	\$21.95

Note: "A" Fits models under 8,500 lb. GVW.  
"B" Fits models over 8,500 lb. GVW.



## Front Wheel Bearings - 4 Wheel Drive

1973-79 F100 F150 F250 F350 1978-79 Bronco

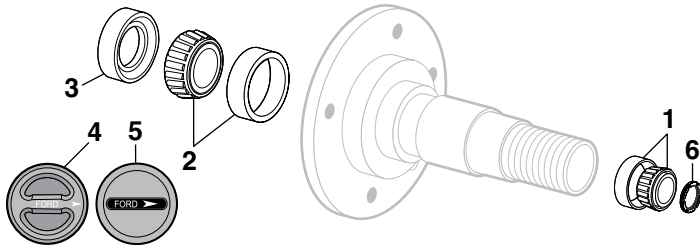

**GAWR = Gross Axle Weight Rating**

Ford Official Licensed Product is purchased from an authorized Ford Licensee.

Gross axle weight rating can be found on a label located on the driver's side door pillar. Axle type is stamped on the differential.

PART	ILL#	DESCRIPTION	APPLICATION	REQD	PRICE
<b>DANA 44 Axle</b>					
34-0532-F	(1)	WHEEL BEARING-OUTER	4WD F100 F150 73-79	(2)	\$9.95
45-0540	(2)	WHEEL BEARING-INNER	4WD F100 F150 73-79	(2)	\$10.95
45-0122	(3)	SEAL	4WD F100 F150 73-79	(2)	\$3.45
34-0532-F	(1)	WHEEL BEARING-OUTER	4WD F250 73-79	(2)	\$9.95
34-0542-F	(2)	WHEEL BEARING-INNER "A"	4WD F250 73-79	(2)	\$24.95
45-0540		WHEEL BEARING-INNER "B"	4WD F250 73-75	(2)	\$10.95
34-0544-F		WHEEL BEARING-INNER "B"	4WD F250 76-79	(2)	\$10.95
34-0159-F	(3)	SEAL "A"	4WD F250 73-79	(2)	\$3.95
45-0122		SEAL "B"	4WD F250 73-79	(2)	\$3.45
40-1966	(4)	LOCKOUT HUB KNOB-RED "C"	F100 F150 73-78	(2)	\$24.95
40-1966		LOCKOUT HUB KNOB-RED "C"	F250 73-78	(2)	\$24.95
40-1967	(5)	LOCKOUT HUB KNOB-RED "A"	F250 73-77	(2)	\$21.95
<b>DANA 50 and 60 Axle</b>					
34-0532-F	(1)	WHEEL BEARING-OUTER	4WD F250 73-77	(2)	\$9.95
45-0539		WHEEL BEARING-OUTER	4WD F250 F350 78-79	(2)	\$10.95
34-0542-F	(2)	WHEEL BEARING-INNER	4WD F250 73-77	(2)	\$24.95
45-0545		WHEEL BEARING-INNER	4WD F250 F350 78-79	(2)	\$14.95
34-0159-F	(3)	SEAL	4WD F250 73-77	(2)	\$3.95
45-0128		SEAL	4WD F250 F350 78-79	(2)	\$5.95
45-0551	(6)	WHEEL BEARING ADJ NUT	4WD F250 78-79	(2)	\$5.95
<b>Bronco</b>					
34-0532-F	(1)	FRONT WHEEL BEARING-OUTER	BRONCO 78-79	(2)	\$9.95
45-0540	(2)	FRONT WHEEL BEARING-INNER	BRONCO 78-79	(2)	\$10.95
45-0122	(3)	OIL SEAL-INNER	BRONCO 78-79	(2)	\$3.45

Note: "A" Fits models with 3,500 lb. front GAWR.  
"B" Fits models without 3,300 lb. front GAWR.  
"C" Fits models without 3,500 lb. GAWR.

## Wheel Bearing Grease Packer



Wheel Bearing Grease Packer quickly flushes out old grease and repacks the bearings with less the mess. The Wheel Bearing Grease Packer works on bearings up to 3 1/2" outer diameter. The grease stays in the tool cavity, not on your hands. To pack a bearing, simply place the bearing on the piston, press down on the cap until the old grease is forced out and the new grease shows on top of the bearing.

PART	DESCRIPTION	PRICE
45-0509	WHEEL BEARING GREASE PACKER	\$26.95

## Front Wheel Bearings - 2 Wheel Drive

1973-79 F100 F150 F250 F350

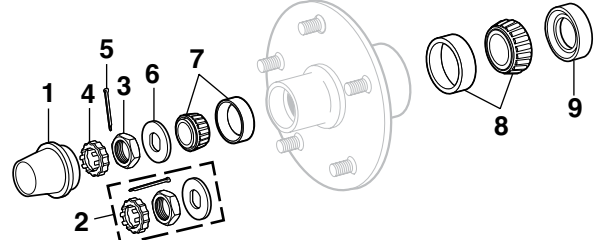

PART	ILL#	DESCRIPTION	APPLICATION	REQD	PRICE
40-1962	(1)	GREASE CAP 1-31/32"OD	2WD F-SERIES 73-79	(2)	\$3.45
40-1963		GREASE CAP 2-1/2"OD	2WD F250 F350 73-79	(2)	\$4.95
40-1000	(2)	SPINDLE NUT KIT	2WD F-SERIES 73-79	(2)	\$3.95
40-0692	(3)	SPINDLE NUT	2WD F-SERIES 73-79	(2)	\$3.95
40-0693	(4)	NUT RETAINER	2WD F-SERIES 73-79	(2)	\$2.45
30-2730-F	(5)	COTTER PIN	2WD F-SERIES 73-79	(2)	\$ .65
40-0696	(6)	WASHER	2WD F100 F150 73-79	(2)	\$2.45
40-0696		WASHER "A"	2WD F250 F350 73-79	(2)	\$2.45
40-0694		WASHER "B"	2WD F250 F350 73-79	(2)	\$9.95
45-0512	(7)	WHEEL BEARING-OUTER	2WD F100 F150 73-79	(2)	\$6.95
45-0512		WHEEL BEARING-OUTER "A"	2WD F250 F350 73-79	(2)	\$6.95
45-0513		WHEEL BEARING-OUTER "B"	2WD F250 F350 73-79	(2)	\$12.95
45-0552	(8)	WHEEL BEARING-INNER	2WD F100 F150 73-79	(2)	\$7.95
45-0552		WHEEL BEARING-INNER "A"	2WD F250 73-79	(2)	\$7.95
34-0532-F		WHEEL BEARING-INNER "B" "C"	2WD F250 F350 73-75	(2)	\$9.95
45-0541		WHEEL BEARING-INNER "B" "D"	2WD F250 F350 75-79	(2)	\$12.95
45-0124	(9)	SEAL	2WD F100 F150 73-79	(2)	\$1.95
45-0124		SEAL "A"	2WD F250 73-79	(2)	\$1.95
45-0125		SEAL "B"	2WD F250 F350 73-75	(2)	\$15.95
45-0126		SEAL "B" "D"	2WD F250 F350 75-79	(2)	\$3.45

Note: "A" Fits models with single piston front calipers.  
"B" Fits models with dual piston front calipers.  
"C" To serial #V80,000.  
"D" From serial #V80,001-on.

## Rear Wheel Bearings

1973-79 F100 F150 F250 F350

1978-79 Bronco

**GAWR = Gross Axle Weight Rating**

Gross axle weight rating can be found on a label located on the driver's side door pillar. Axle type is stamped on the differential

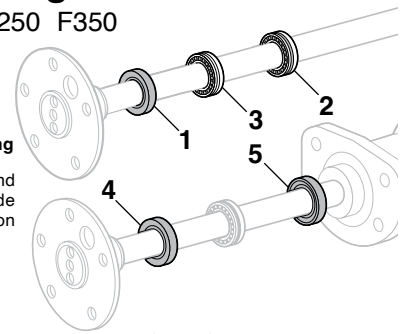

PART	ILL#	DESCRIPTION	APPLICATION	REQD	PRICE
<b>F100 F150 and Bronco with Ford Rear Axle</b>					
45-0527	(1)	WHEEL BEARING-CYLINDRICAL "A"	F100 F150 73-79	(2)	\$14.95
45-0534	(2)	WHEEL BEARING-TAPERED "A"	F100 F150 74-79	(2)	\$19.95
45-0153	(3)	SEAL-CYLINDRICAL BEARING "A"	F100 F150 73-79	(2)	\$1.95
45-0154		SEAL-TAPERED BEARING "A"	F100 F150 74-79	(2)	\$3.95
45-0152		SEAL "B"	F100 F150 73-79	(2)	\$10.95
<b>F100 F150 with DANA 44</b>					
45-0157	(4)	SEAL-OUTER 2.475" OD	F100 F150 73-79	(2)	\$3.95
45-0158		SEAL-OUTER 2.893" OD	F100 F150 73-79	(2)	\$6.95
45-0153	(5)	SEAL-INNER	F100 F150 73-79	(2)	\$1.95
<b>F250 F350 with DANA 60 Rear Axle</b>					
45-0539	(2)	WHEEL BEARING	F250 F350 73-79	(4)	\$10.95
45-0122	(3)	SEAL	F250 F350 73-79	(2)	\$3.45
<b>Bronco</b>					
45-0534	(1)	REAR WHEEL BEARING "C" CYLINDRICAL	BRONCO 78-79	(2)	\$19.95
45-0154	(3)	REAR AXLE SEAL "C" "D"	BRONCO 78-79	(2)	\$3.95

Note: "A" Fits models with 3,300 lb. rear GAWR.  
"B" Fits models with 3,600 lb. and 3,700 lb. rear GAWR.  
"C" Fits models with 9" ring gear.  
"D" For use on models with tapered bearing only.

## Front Differential - DANA 44 - 10 Bolt with 8-1/2" Ring Gear and 26 Spline Pinion

1973-79 F100 F150 F250

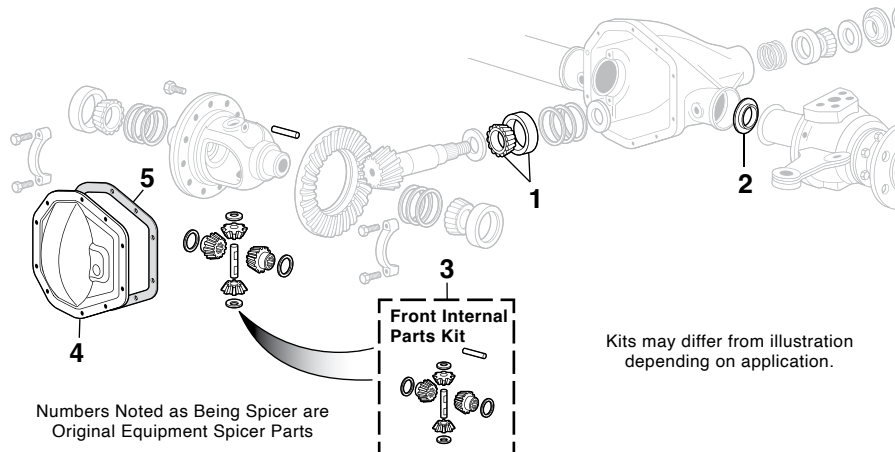

## How to ID a DANA-SPICER Axle

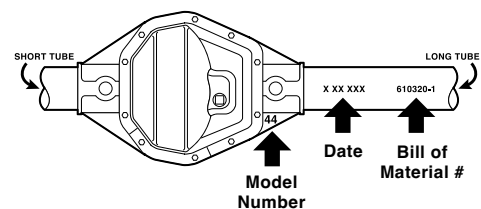

All Spicer axles are identified with a manufacturing date and Bill of Material Number stamped on the right or left hand tube. The axle model number will be cast into one of the webs as shown or it can be on the nose.

The Bill of Material Number will always contain six digits followed by a dash number. Bill of Material Numbers are listed where necessary for axle identification. When a Bill of Material Number is listed, it means the item will only fit axles stamped with that Bill of Material Number, e.g. 610320-1.

PART	ILL#	DESCRIPTION	APPLICATION	REQD	PRICE
44-9138	(1)	INNER PINION BEARING-SPICER	4WD 73-79	(1)	\$52.95
44-9141	(2)	GUIDE W/SEAL-SPICER	4WD F250 78-79	(2)	\$7.95
44-9746	(3)	INTERNAL PARTS KIT NON-LOCK	4WD 73-79	(1)	\$99.95
38-1809-F	(4)	CHROME DIFFERENTIAL COVER	4WD 73-79	(1)	\$21.95
30-4390-F	(5)	COVER GASKET	4WD 73-79	(1)	\$2.95

**Front Internal Parts Kits are Original Equipment Spicer Parts, Internal Parts Kits Include:** Differential Side Gears, Differential Shaft and Lock, Differential and Pinion Gear Thrust Washers.

## Rear Differential Components - For Ford 9" - 10 Bolt

1973-79 F100 F150

1978-79 Bronco

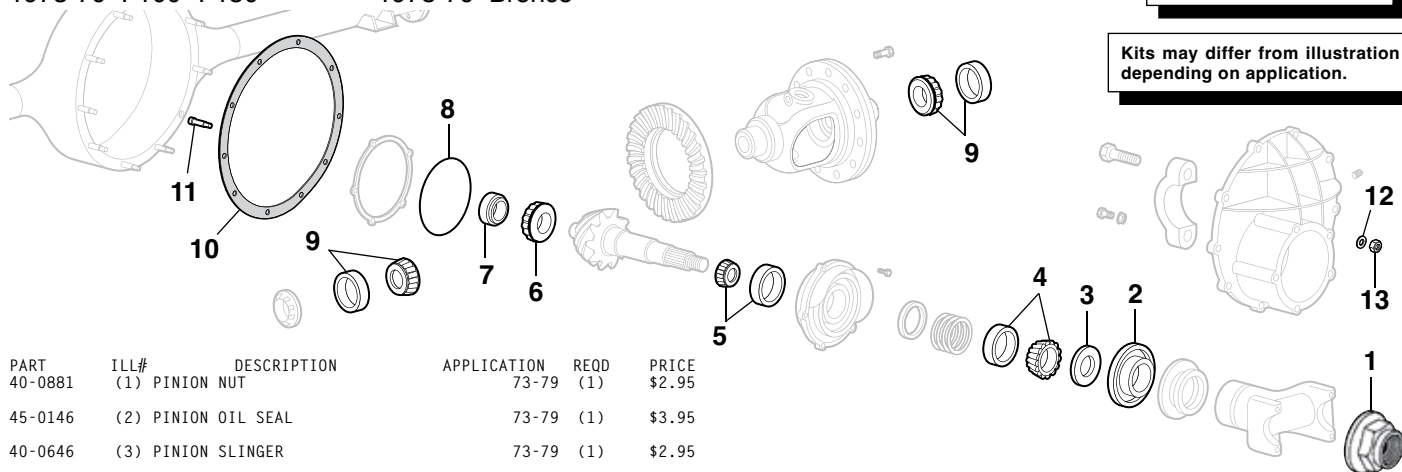

Loctite Ready Gasket  
See Page 122

Kits may differ from illustration  
depending on application.

PART	ILL#	DESCRIPTION	APPLICATION	REQD	PRICE
40-0881	(1)	PINION NUT	73-79	(1)	\$2.95
45-0146	(2)	PINION OIL SEAL	73-79	(1)	\$3.95
40-0646	(3)	PINION SLINGER	73-79	(1)	\$2.95
34-0462-F	(4)	FRONT PINION BEARING	73-79	(1)	\$11.95
34-0462-F	(5)	RR PINION BEARING	73-79	(1)	\$11.95
45-0508	(6)	RETAINER-PILOT BEARING	73-79	(1)	\$8.95
45-0515	(7)	PILOT BEARING	73-79	(1)	\$39.95
40-1160	(8)	O-RING	73-79	(1)	\$3.95

PART	ILL#	DESCRIPTION	APPLICATION	REQD	PRICE
45-0541	(9)	DIFFERENTIAL BEARING	73-79	(2)	\$12.95
40-4030	(10)	HOUSING GASKET	73-79	(1)	\$3.95
40-0204	(11)	HOUSING BOLT	73-79	(10)	\$3.95
40-0615	(12)	WASHER	73-79	(10)	\$1.35
40-0836	(13)	NUT	73-79	(10)	\$7.75

## Transmission Slip Yokes

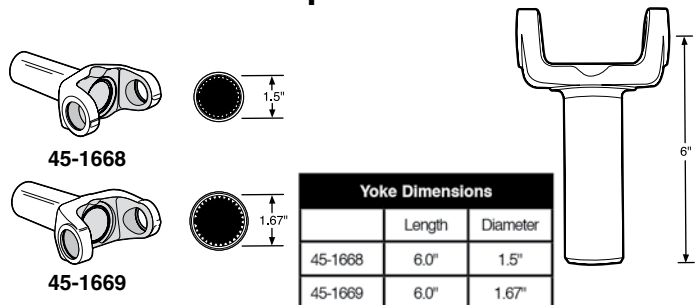

PART	DESCRIPTION	APPLICATION	REQD	PRICE
45-1668	SLIP YOKE-C4	28 SPLINE	(1)	\$129.95
45-1669	SLIP YOKE-C6	31 SPLINE	(1)	\$129.95

## Flip Socket Set



Flip Socket Set includes a comprehensive selection of reversible 1/2" drive sockets for a variety of lug nut sizes. The four piece set includes 3/4", 13/16", 7/8", 15/16", 19mm, and 21mm sockets and a 1/2" extension in a molded carrying case.

PART	DESCRIPTION	APPLICATION	PRICE
38-1378-F	FLIP SOCKET SET-4PC W/CASE	1/2" DRIVE	\$37.95

## WARN Locking Hub

1973-79 F100 F150 F250 1978-79 Bronco

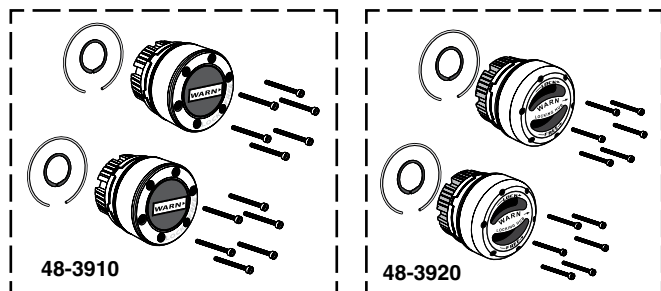

A WARN Locking Hub has an alloy housing and internal wave spring to give positive engagement of four-wheel drive to the front end. It is a quick and inexpensive replacement. Choose from the Standard Hub with plastic dial or the Premium Hub with brass-plated aluminum dial for optimum strength.

PART	DESCRIPTION	APPLICATION	REQD	PRICE
48-3910	WARN LOCKING HUB SET-STANDARD	"A" "B" 73-79	(1)	\$134.95
48-3920	WARN LOCKING HUB SET-PREMIUM	"A" "B" 73-79	(1)	\$198.95
48-3921	AUTO TO MANUAL CONVERSION KIT	"A" 73-79	(1)	\$139.95

Note: "A" Fits models with a DANA 30 or 44 front axle only.  
 "B" Models with automatic locking front hubs require the use of auto to manual hub conversion kit #48-3921.

## Mile Marker Hub

1973-79 F100 F150 F250 F350  
 1978-79 Bronco

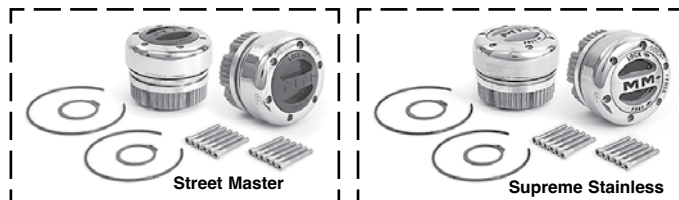

Marker Hubs have superior quality and are built to exacting standards with improvements over the latest patents to give years of trouble-free service. Limited Lifetime Warranty on Street Master and Supreme Locking Hubs; 1 year warranty on Auto to Manual Hub Conversion Kit.

**Street Master Hub** - Features a contrasting look of chrome with a virtually unbreakable black nylon reinforced fiberglass dial.

**Supreme Stainless Hub** - Features a "full metal jacket" cap with stainless steel exposed to the elements. Made using a new process of die-casting aluminum into a pre-made stainless jacket, it provides strength, is lightweight and corrosion-resistant.

PART	DESCRIPTION	APPLICATION	REQD	PRICE
48-3900	LOCK HUB SET-STREET MASTER	"A" "B" 73-79	(1)	\$109.99
48-3905	LOCK HUB SET-SUPREME STAINLESS	"A" "B" 73-79	(1)	\$134.99
48-3915	LOCK HUB SET-SUPREME STAINLESS	"C" "D" F250 F350 73-79	(1)	\$279.99
48-3906	AUTO TO MANUAL CONVERSION KIT	"A" 73-79	(1)	\$41.99
48-3917	AUTO TO MANUAL CONVERSION KIT	"C" F250 F350 73-79	(1)	\$73.99

Note: "A" Fits models with a DANA 30 or 44 front axle only.  
 "B" Models with automatic locking front hubs require the use of auto to manual hub conversion kit #48-3906.  
 "C" Fits models with a DANA 50 or 60 front axle only.  
 "D" Models with automatic locking front hubs require the use of auto to manual hub conversion kit #48-3917.

## Full-Time to Part-Time 4-Wheel Drive Conversion Kit

Locking Hubs Required  
 See Left

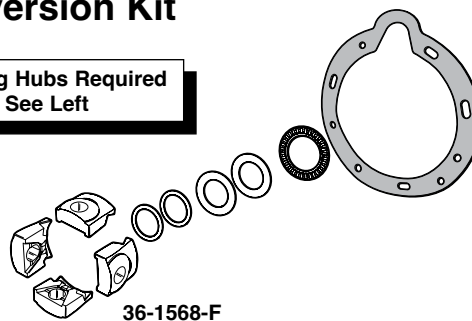

This 4x2 Conversion Kit converts a New Process 203 full-time transfer case to part-time operation. Benefits include reduced front driveline wear, better gas mileage, improved on-road driveability and decreased turning radius. Once installed, the kit provides for low and high range operations in both 2WD and 4WD modes. To ensure proper lubrication of the transfer case, it is recommended the vehicle be driven in 4WD mode for a few miles each week. Installation instructions included. Requires use of locking hub set, sold separately; see above left.

A Full-Time to Part-Time Conversion Kit enables the transfer case to operate in the following modes: 4 Lo, 2 Lo, Neutral, 2 Hi (Normal Street Use) and 4 Hi.

W/NP203 = Models with Full-Time 4WD

PART	DESCRIPTION	APPLICATION	REQD	PRICE
36-1568-F	4X2 CONVERSION KIT	W/NP203 74-79	(1)	\$66.99

## Rear Axle Shaft

1974-79 F100 F150 1978-79 Bronco

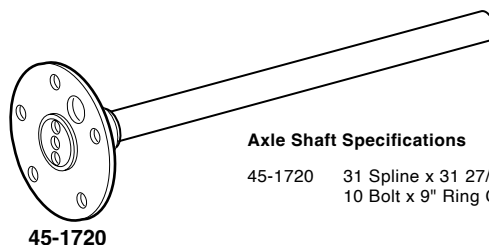

Axle Shaft Specifications

45-1720 31 Spline x 31 27/32" OL 5 Lug  
 10 Bolt x 9" Ring Gear 2/4WD

PART	DESCRIPTION	APPLICATION	REQD	PRICE
45-1720	REAR AXLE SHAFT	"A" 9" RG F100 F150 74-79	(2)	\$104.95
45-1720	REAR AXLE SHAFT	9" RG BRONCO 78-79	(2)	\$104.95

Note: "A" A500001-on.

## Rear Axle Breather Vent

1973-79 F100 F150 F250 F350  
 1978-79 Bronco

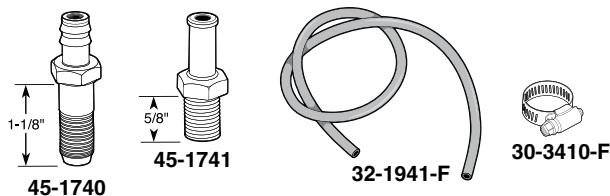

PART	DESCRIPTION	APPLICATION	REQD	PRICE
45-1740	REAR AXLE BREATHER VENT	1-1/8" 73-79	(1)	\$8.95
45-1741	REAR AXLE BREATHER VENT	"A" 5/8" 73-79	(1)	\$15.95
32-1941-F	AXLE VENT HOSE	CUT TO FIT 4 FEET 73-79	(1)	\$9.95
30-3410-F	HOSE CLAMP	73-79	(1)	\$1.75

Note: "A" For trucks not holding original brake hose to the axle.





**Loctite Ready Gasket** makes leak-proof gaskets for temperatures from -75°F to 450°F. Blowout resistant, sensor-safe and ideal for sealing differential covers, valve covers, water pumps, thermostat housings and more. Applies with a standard caulking gun, dries black.

PART	DESCRIPTION	PRICE
38-0767-F	5 OZ TUBE	\$15.95



**Loctite RTV Red** is a high-temperature silicone gasket maker and adhesive. It forms a tough, flexible seal that is resistant to most chemicals without hardening, shrinking or cracking. RTV Red has a temperature range of -75°F to +600°F and is sensor-safe.

PART	DESCRIPTION	PRICE
42-0854	2.7 OZ TUBE	\$6.95



**Loctite Spray Adhesive** dries clear with superior bonding strength. Excels at attaching upholstery cloth, carpeting, insulation and has many other uses. Not recommended for use on headliners.

PART	DESCRIPTION	PRICE
38-0798-F	10.5 OZ CAN	\$9.45



**Loctite Rubberized Undercoating** is a heavy-duty undercoating that seals, protects and insulates frames, floor pans, wheel wells and other body panels. Rubberized for maximum durability.

PART	DESCRIPTION	PRICE
38-0766-F	16 OZ AEROSOL	\$6.95



**Permatex Windshield and Glass Sealant** is a silicone sealant for windshields, windows and other glass. Flows into leaks like water and dries to form a flexible, tough, clear seal that is resistant to extreme temperatures, vibration and most chemicals.

PART	DESCRIPTION	PRICE
38-0783-F	1.5 OZ TUBE	\$5.95



**Permatex Anti-Seize Lubricant** is a highly refined blend of aluminum, copper and graphite lubricants. Use during assembly to prevent galling, corrosion and seizing due to weathering or chemicals. Anti-Seize Lubricant assures easier disassembly and is salt, corrosion and moisture resistant.

PART	DESCRIPTION	PRICE
42-0737	4 OZ JAR	\$7.75



**Loctite Copper Anti-Seize Stick** protects against high-temp seizing and galling of fasteners up to 1,800°F. Perfect for spark plugs, exhaust manifold bolts, thermostat housing bolts and oxygen sensors.

PART	DESCRIPTION	PRICE
38-0765-F	20 GRAM STICK	\$6.45



**Permatex Orange Threadlocker** is a hybrid formula that combines the strength of Red with the removability of Blue Threadlocker. Orange Threadlocker is ideal for heavy-duty, high vibration applications and can be removed with hand tools without heating.

PART	DESCRIPTION	PRICE
42-0749	.34 OZ TUBE	\$14.95



**Permatex Weatherstrip Adhesive** is a flexible, water-resistant black adhesive for bonding rubber and metal surfaces. Withstands extreme temperatures and resistant to gasoline, antifreeze and most solvents.

PART	DESCRIPTION	PRICE
42-0759	5 OZ TUBE	\$8.75



**Loctite Dielectric Grease** extends the life of electrical components by protecting them from moisture, salt and corrosion. Also prevents spark plugs from fusing to boots. Use on fuses, battery terminals, ignition components and other electrical connections.

PART	DESCRIPTION	PRICE
38-0770-F	.33 OZ TUBE	\$4.45



**Permatex's Thread Sealant** with PTFE (a thermoplastic polymer) is an economical general-purpose fitting sealant. It outperforms traditional tapes and pipe dopes while it seals and resists pressure in air, oil, diesel fuel and hydraulic systems. Thread Sealant remains pliable at higher and lower temperatures.

PART	DESCRIPTION	PRICE
42-0733	4 OZ JAR	\$7.95



**Vinyl Edge Sealer Pen** is an ultraviolet light-blocking, fast-drying, clear acrylic sealer that protects the edges of vinyl decals, graphics and the ends of adhesive chrome body moldings. It features a wedge applicator tip for a smooth, even application.

PART	DESCRIPTION	PRICE
38-0921-F	.3 OZ PEN	\$12.95



**3M™ Adhesive Tape** is a high-performance, double-sided tape for all types of accessories, both interior and exterior. The tape's foam core allows it to expand and contract with temperature changes and to conform to surface irregularities and gaps. Includes three 1" x 12" strips.

PART	DESCRIPTION	PRICE
38-0788-F	3M TAPE	\$8.95



**Strip Caulk** is a non-hardening, non-shrinking waterproof black caulking material with great adhesion properties and is temperature resistant from -400°F to +500°F. Perfect for sealing around hoses, tubing, wiring or any other hole, joint, seam, void or gap to prevent fumes, moisture or noise penetration. Easy to apply and can be painted immediately. Contains twelve 1/4" x 12" strips.

PART	DESCRIPTION	PRICE
38-0779-F	STRIP CAULK	\$5.75



**Penetrating Graphite Powder** is an extra fine graphite powder that is odorless dry powder lubricant, used to guard against sticking, wear, and corrosion. Keeps brake cables, speedometer cables, control cables, hinges, locks and other metal applications working smoothly. Helps prevent corrosion and rust.

PART	DESCRIPTION	PRICE
42-0734	.21 OZ TUBE	\$3.95



**Seam Sealer** provides superior adhesion and flexibility without cracking or peeling. Its self-leveling qualities make it an excellent sealer on cowl, floor, doors and wheel house seams. Skin time is 1-2 minutes and can be painted in 30-60 minutes. Applies with a standard caulking gun.

PART	DESCRIPTION	PRICE
38-0781-F	11 OZ TUBE	\$16.45

## Receiver Hitch and Components ... For All Your Towing Needs

These hitches have a Class III rating for towing up to 6,000 lbs. with a 600 lb. tongue weight.



38-1760-F

PART	DESCRIPTION	APPLICATION	REQD	PRICE
38-1760-F	HITCH "A"	6000 LB F-SERIES 73-79	(1)	\$255.95*
48-1761	HITCH "B"	6000 LB 73-79	(1)	\$239.95*

\* Or \*\* after the sell price means your order will incur an Oversize Part Charge for each oversized part. \* Means extra charge will be \$20. \*\* Means extra charge will be \$50. Due to packing and/or transportation requirements, please allow additional time for delivery. Oversized Parts are not available for air delivery.

Note: "A" Models equipped with 34" wide frame.  
"B" Models equipped with 37-1/2" wide frame.

**Hitch Ball Mount** - Choose the best fitting Hitch Ball Mount with the right amount of rise or drop to even out the load. Raise or lower the height of your trailer ball by the amount listed for level towing.



PART	DESCRIPTION	APPLICATION	REQD	PRICE
37-7425-F	BALL MOUNT 3/4" RISE 2" DROP	7500 LB	(1)	\$22.95
37-7426-F	BALL MOUNT 2" RISE 4" DROP	7500 LB	(1)	\$23.95
37-7438-F	BALL MOUNT 4" RISE 6" DROP	7500 LB	(1)	\$39.95
37-7439-F	BALL MOUNT 6" RISE 8" DROP	5000 LB	(1)	\$44.95



37-7442-F



37-7441-F

5/8" Locking Hitch Pin protects any hitch mounted item from theft. Dust cap seals out dirt and water for trouble-free use. Includes two keys. 5/8" Hitch Pin and Clip are made from zinc-plated steel.

PART	DESCRIPTION	APPLICATION	REQD	PRICE
37-7442-F	LOCKING HITCH PIN	5/8"	(1)	\$23.95
37-7441-F	HITCH PIN AND CLIP	5/8"	(1)	\$3.95



49-4191



49-4190

Complete your towing package with a wiring harness.

PART	DESCRIPTION	APPLICATION	REQD	PRICE
49-4191	WIRING HARNESS T-CONNECT	F-SERIES 73-79	(1)	\$21.95
49-4190	WIRING HARNESS SPLICE IN	73-79	(1)	\$5.95

**Chrome Hitch Ball** features a 1" diameter shank and includes lock washer and nut. Trailer Balls are listed by diameter. Choose the diameter you need to match your trailer.



PART	DESCRIPTION	APPLICATION	REQD	PRICE
37-7427-F	HITCH BALL 1-7/8" 3500 LB		(1)	\$9.95
37-7428-F	HITCH BALL 2" 6000 LB		(1)	\$11.95
37-7429-F	HITCH BALL 2-5/16" 7500 LB		(1)	\$12.95

### Switch-Ball™ Set

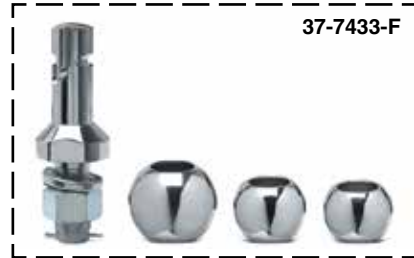

37-7433-F

**Switch-Ball™ Set** - Constructed from premium grade steel with nickel-chrome plating, the Switch-Ball™ Set has an exclusive 'J' Groove design that ensures that the ball is installed on the shank and engaged by a coupler, making the hitching system safe and secure. Weight bearing capacity rests on shank to relieve stress away from the ball, thus freeing the coupler from friction and binding for a smoother and safer towing.

Change between three different trailer hitch ball sizes quickly and easily. No attachment pin to remove or tools required to switch ball sizes. Weight ratings for each hitch ball size are: 1-7/8" = 3,500 lbs., 2" = 6,000 lbs. and 2-5/16" = 8,000 lbs.

PART	DESCRIPTION	APPLICATION	REQD	PRICE
37-7433-F	SWITCH-BALL SET		(1)	\$57.95

www.LMC**TRUCK**.com

Shop Online - Online Catalogs - 24/7

Fast, Simple, Safe!



### Wheel Cover Adaptor Ring

1973-79 F250 F350  
with 16" Steel Wheel

These Wheel Cover Adaptor Rings will allow common 15" full-size wheel covers to be used with 16" x 6" steel OE-style wheels.



PART	DESCRIPTION	APPLICATION	REQD	PRICE
49-4248	WHEEL COVER ADAPTOR RING "A"	F250 F350 73-79	(4)	\$49.95

Note: "A" With Single Rear Wheel (SRW) with 16" x 6" OE-style steel wheel only.

# VISION Wheels ... Classic and Modern Styling for Your Truck



PART	DESCRIPTION	PRICE	PART	DESCRIPTION	PRICE	PART	DESCRIPTION	PRICE
<b>Chrome 141 Legend 5</b>			<b>Gun Metal 141 Legend 5</b>			<b>Gloss Black 141 Legend 5</b>		
48-3590	15" X 8" 5 LUG X 5.5" 2WD	\$239.95	48-3591	15" X 8" 5 LUG X 5.5" 2WD	\$149.95	48-3592	15" X 8" 5 LUG X 5.5" 2WD	\$149.95
48-3594	17" X 8" 5 LUG X 5.5" 2WD	\$269.95	48-3595	17" X 8" 5 LUG X 5.5" 2WD	\$189.95	48-3596	17" X 8" 5 LUG X 5.5" 2WD	\$189.95

Old school looks using new school technology without breaking the bank! Vision Wheels are precision-crafted cast one-piece aluminum and are designed and tested to meet or exceed U.S. DOT and SAE requirements. Vision Wheels are available in painted center/machined outer or chrome finish. For 2WD applications only, will not fit 4WDs. Each Wheel carries a 1 year finish and lifetime structural warranty.

## Chrome Lug Nut

Wheels are sold individually. Center Caps are included. Lug Nuts are not included and must be purchased separately.



40-0785

PART	DESCRIPTION	PRICE
40-0785	CHROME LUG NUT-1/2"	\$1.25

## Hubcaps ... Replace the One You Lost



Ford Official Licensed Product is purchased from an authorized Ford Licensee.

PART	ILL#	DESCRIPTION	APPLICATION	REQD	PRICE
<b>2 Wheel Drive Models</b>					
49-4221	(1)	HUBCAP	15" 2WD F100 F150 73-77	(4)	\$179.95
49-4206	(2)	HUBCAP-METAL & PLASTIC	F100 F150 73-77	(4)	\$174.95
49-4242	(3)	CENTER INSERT-"FORD"	2WD F100 F150 73-77	(4)	\$19.95
49-4217	(4)	HUBCAP-ALUMINUM/BLACK	2WD F250 78-79	(4)	\$44.95
<b>4 Wheel Drive Models</b>					
49-4221	(1)	HUBCAP-REAR	15" 4WD F100 F150 73-77	(2)	\$179.95
49-4217	(4)	HUBCAP-ALUMINUM/BLACK	4WD F250 78-79	(AR)	\$44.95
49-4220	(5)	HUBCAP-FRONT	15" 4WD F100 F150 73-77	(2)	\$179.95
49-4222	(6)	CENTER INSERT-REAR	4WD F100 F150 73-77	(AR)	\$44.95

## Wheel Trim Ring Set



Polished Stainless Steel Trim Rings are easy to install; simply snap them into place. Call or go online and order your set today.

49-4202

49-4204

49-4202	TRIM RING SET 4PC 1-1/4" RIM 15"	STAINLESS STEEL	(1)	\$84.95
49-4204	TRIM RING SET 4PC 1-1/4" RIM 16"	STAINLESS STEEL	(1)	\$79.95



## Gorilla Wheel Locks ... Safety and Security



Gorilla Wheel Locks protect your wheels from theft because they are virtually impossible to remove without the matching security pattern key. Made from case-hardened steel with triple chrome plating and comes with a patented key wrench adaptor and registration.

PART	DESCRIPTION	APPLICATION	REQD	PRICE
40-1045	WHEEL LOCK SET 1/2"	CHROME	(1)	\$20.45

## 2 and 4 Wheel Drive Center Caps

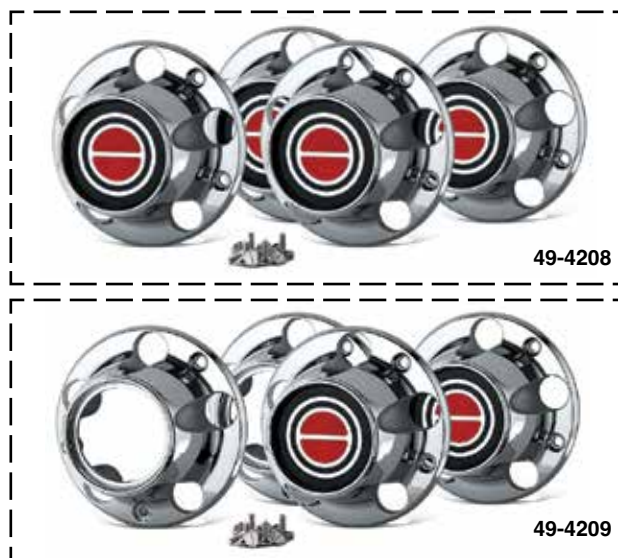

Durable chrome-plated, injection molded plastic center caps with black and red center decals will not rust or corrode. Mounting screws included.



49-4228

PART	DESCRIPTION	APPLICATION	REQD	PRICE
49-4208	CENTER CAP SET OF 4 7-1/8" 2WD	F100 F150 77-79	(1)	\$69.95
49-4209	CENTER CAP SET OF 4 7-1/8" 4WD	F100 F150 77-79	(1)	\$69.95
49-4209	CENTER CAP SET OF 4 7-1/8" 4WD	BRONCO 78-79	(1)	\$69.95
49-4228	HUBCAP INSERT-RED	2WD F100 F150 77-79	(4)	\$19.95
49-4228	HUBCAP INSERT-RED-REAR	4WD F100 F150 77-79	(2)	\$19.95
49-4228	HUBCAP INSERT-RED-REAR	4WD BRONCO 78-79	(2)	\$19.95





**Chrome Blade Wheels**



**Aluminum 5 Spoke Wheels**



**White Spoke Wheels**



**Black Daytona Wheels**



**Chrome Modular Wheels**



**Aluminum Modular Wheels**



**Polished Aluminum Modular Wheels**

**Chrome Blade Wheels** feature a tough rugged welded steel construction with a 5 blade directional design for the performance look. It has a triple chrome-plated finish for long-lasting wear.

PART	DESCRIPTION	REQD	PRICE
48-3552	15" X 8" 5 LUG X 5.5"	(4)	\$179.95
48-3553	15" X 10" 5 LUG X 5.5"	(4)	\$229.95
37-3357-F	16" X 8" 8 LUG X 6.5"	(4)	\$249.95

**Aluminum 5-Spoke Wheels** feature one-piece cast aluminum construction with a clear coat finish. Closed center cap included.

PART	DESCRIPTION	REQD	PRICE
48-3510	15" X 8" 5 LUG X 5.5"	(4)	\$169.95
48-3511	15" X 10" 5 LUG X 5.5"	(4)	\$199.95
48-3512	16" X 8" 8 LUG X 6.5"	(4)	\$199.95

**White Spoke Wheels** are a timeless 8-spoke design. Features tough, welded steel construction and gloss white finish for a classic look.

PART	DESCRIPTION	REQD	PRICE
48-3500	15" X 8" 5 LUG X 5.5"	(4)	\$127.95
48-3501	15" X 10" 5 LUG X 5.5"	(4)	\$165.95
48-3504	16" X 8" 8 LUG X 6.5"	(4)	\$189.95

**Black Daytona Wheels** feature a gloss black finish over rugged welded steel construction for a performance truck look.

PART	DESCRIPTION	REQD	PRICE
48-3522	15" X 8" 5 LUG X 5.5"	(4)	\$136.95
48-3523	15" X 10" 5 LUG X 5.5"	(4)	\$178.95

**Chrome Modular Wheels** feature tough, welded steel construction with a triple chrome-plated finish for maximum corrosion resistance.

PART	DESCRIPTION	REQD	PRICE
48-3542	15" X 8" 5 LUG X 5.5"	(4)	\$189.95
48-3543	15" X 10" 5 LUG X 5.5"	(4)	\$229.95
37-3347-F	16" X 8" 8 LUG X 6.5"	(4)	\$229.95

**Aluminum Modular Wheels** feature one-piece cast aluminum construction with a 12 hole modular design and clear coat finish. Closed center cap included.

PART	DESCRIPTION	REQD	PRICE
48-3530	15" X 8" 5 LUG X 5.5"	(4)	\$164.95
48-3531	15" X 10" 5 LUG X 5.5"	(4)	\$189.95
37-3335-F	16" X 8" 8 LUG X 6.5"	(4)	\$189.95

**Polished Aluminum Modular Wheels** feature one-piece cast aluminum construction with an 8 hole modular design fully polished to a high luster finish. Center Caps are included. Lug nuts are not included and must be purchased separately.

PART	DESCRIPTION	REQD	PRICE
48-3560	15" X 8" 5 LUG X 5.5"	(4)	\$219.95
48-3561	15" X 10" 5 LUG X 5.5"	(4)	\$219.95
48-3563	16" X 8" 5 LUG X 5.5"	(4)	\$229.95
48-3562	16" X 8" 8 LUG X 6.5"	(4)	\$229.95
48-3564	17" X 8" 5 LUG X 5.5"	(4)	\$239.95
37-3369-F	17" X 8" 8 LUG X 6.5"	(4)	\$239.95

## Chrome Center Caps and Lug Nuts



**38-3766-F**



**38-3767-F**



**40-0785**

PART	DESCRIPTION	APPLICATION	REQD	PRICE
<b>Chrome Center Caps</b>				
38-3766-F	CENTER CAP-CHROME-OPEN	4WD 5 LUG X 5.5"	(2)	\$7.95
38-3767-F	CENTER CAP-CHROME-CLOSED	2WD 4WD 5 LUG X 5.5"	(AR)	\$11.95
48-3627	CENTER CAP-CHROME-OPEN	4WD 8 LUG X 6.5"	(2)	\$13.45
48-3628	CENTER CAP-CHROME-CLOSED	2WD 4WD 8 LUG X 6.5"	(AR)	\$11.95
<b>Lug Nuts</b>				
40-0785	CHROME LUG NUT	1/2"	(AR)	\$1.25

## Vintage Valve Stem Cap

This Vintage Stainless Steel Valve Stem Cap is the perfect finishing touch to your project and helps protect your expensive tire/wheel combo. Get some for all your projects...and your daily driver too!



PART	DESCRIPTION	PRICE
42-1015	VINTAGE VALVE STEM CAP-STAINLESS	\$1.45

## Chrome Spider Center Caps



**48-3645**

Spider Center Caps are the perfect upgrade for your classic steel wheels. Center caps feature high quality chrome plated die-cast steel with chrome ABS lug nut covers. Lug nut covers easily fit over standard 3/4" or 13/16" hex lug nuts.

PART	DESCRIPTION	APPLICATION	REQD	PRICE
48-3645	SPIDER CENTER CAP SET OF 4	5 LUG X 5.5"	(1)	\$186.95

## Chrome Valve Covers and Components Dress Up Your Engine



PART	DESCRIPTION	APPLICATION	REQD	PRICE	PART	DESCRIPTION	APPLICATION	REQD	PRICE
48-2010	CHROME VALVE COVER	240 300 73-79	(1)	\$27.95	48-2016	CHROME VALVE COVER-PAIR	460 73-79	(1)	\$34.45
40-4010	VALVE COVER GASKET	240 300 73-79	(1)	\$6.95	40-4016	VALVE COVER GASKET-PAIR	460 73-79	(1)	\$9.95
48-2012	CHROME VALVE COVER-PAIR	302 73-79	(1)	\$35.95	30-2518-F	CHROME MINI TAB SET OF 4 "A" 1-1/2"	360 390 460	(AR)	\$3.45
40-4012	VALVE COVER GASKET SET	302 73-79	(1)	\$7.95	48-2005	CHROME WING NUT SET OF 4 5-3/8" TALL	360 390 460	(AR)	\$20.95
48-2013	CHROME VALVE COVER-PAIR	351M 77-79	(1)	\$34.45	48-2003	CHROME SPREADER BAR SET	300-351W 73-79	(2)	\$5.95
40-4013	VALVE COVER GASKET-PAIR	351M 77-79	(1)	\$9.95	38-1802-F	CHROME BREATHER-3/4" W/GROMMET	73-79	(1)	\$4.95
48-2014	CHROME VALVE COVER-PAIR	360 390 73-76	(1)	\$37.95	30-2521-F	GROMMET-BREATHER-3/4"	73-79	(1)	\$1.25
40-4014	VALVE COVER GASKET-PAIR	360 390 73-76	(1)	\$8.95	Note: "A" Does not fit 360 or 390 engines.				
48-2013	CHROME VALVE COVER-PAIR	400 77-79	(1)	\$34.45					
40-4013	VALVE COVER GASKET-PAIR	400 77-79	(1)	\$9.95					

## Reproduction "Power By Ford" Valve Covers

1973-77 F100



Reproduction Valve Covers feature a stamped "Power By Ford" logo on top with chrome or dark blue paint finish. Valve Covers are produced from OE specifications making them perfect reproductions.

Ford Official Licensed Product is purchased from an authorized Ford Licensee.

PART	DESCRIPTION	APPLICATION	REQD	PRICE
48-2098	VALVE COVER SET-CHROME	302 73-77	(1)	\$120.95
48-2099	VALVE COVER SET-BLUE	302 73-77	(1)	\$76.95
40-1781	WIRE SEPARATOR-4 WIRE CLIP	302 73-77	(2)	\$4.95
40-5475	GROMMET-PCV	302 73-77	(1)	\$4.95
40-1779	WIRE SEPARATOR SET-4PC	302 73-77	(1)	\$5.45

### Chrome Differential Cover

#### DANA 44, DANA 60 & 61

#### 10 Bolt with 9-3/4" Ring Gear



PART	DESCRIPTION	APPLICATION	PRICE
38-1809-F	FRONT DANA 44	73-79	\$21.95
30-4390-F	GASKET	73-79	\$2.95
48-2019	REAR DANA 60&61	250 73-79	\$17.95
40-4022	GASKET	250 73-79	\$3.95
30-2543-F	CHROME BOLT SET DANA 44		\$6.95
40-0176	CHROME BOLT SET DANA 60&61		\$13.95

## Chrome Transmission Pans



Oil Pan Snap-Ups  
See Page 135

PART	DESCRIPTION	PRICE
48-2020	CHROME TRANS PAN-FINNEED C4	\$21.45
48-2021	CHROME TRANS PAN-FINNEED C6	\$19.95

## High Amp Alternators

1973-79 F100 F150 F250 F350 1978-79 Bronco

More amperage is needed to run today's modern accessories. High amp alternators are direct replacements for original alternator and will give your truck the charging power it needs.

Features include high output with excellent idle performance; hand-wound, custom-designed stators; gold-plated battery post for better electrical connections; and "Proof of Performance" tag.

PART	DESCRIPTION	APPLICATION	REQD	PRICE
47-0139	CHROME ALTERNATOR "A"	100AMP 6CYL V8 73-79	(1)	\$226.95
47-0143	CHROME ALTERNATOR "A"	140AMP 6CYL V8 73-79	(1)	\$289.95



47-0139

Note: "A" Alternator includes single V-Belt pulley.

## Stainless Steel Hose Clamps with "Ford" Logo

Personalize your engine compartment with these Stainless Steel Hose Clamps that include the "Ford" logo on the worm gear housing.

Ford Official Licensed Product is purchased from an authorized Ford Licensee.

PART	DESCRIPTION	APPLICATION	REQD	PRICE
40-3370	5/8" - 1-1/4"	5/8" - 1-1/4" (AR)		\$2.45
40-3375	1-1/2" - 2-1/2"	1-1/2" - 2-1/2" (AR)		\$3.75



## Billet Aluminum Wire Loom Set



38-1782-F

Billet Aluminum Wire Loom Set organizes and protects your spark plug wires. Available in ball-milled finish and fits spark plug wire sizes from 7mm to 9.5mm. Mounts with existing valve cover bolts and rests above factory exhaust manifolds or headers. May not clear some factory exhaust manifolds. A 3/4" clearance is required between the top of exhaust manifold or header and the bottom of the valve cover. Check yours before ordering.

PART	DESCRIPTION	APPLICATION	REQD	PRICE
38-1782-F	WIRE LOOM SET-BALL MILLED	V8 73-79	(1)	\$48.95

## Chrome Air Cleaners

*Not legal for sale or use on pollution controlled vehicles.*

To determine the size of filter you need, measure the outside diameter of the carburetor neck where the filter mounts. 5-1/8" filters fit most popular 4BBL carbs including OE, Edelbrock and Holley. Smaller filters fit 1BBL and 2BBL carbs. Check yours before ordering.

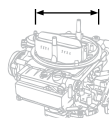

PART	DESCRIPTION	PRICE
<b>For 5-1/8" Carb Mount</b>		
38-1818-F	AIR CLEANER 14" X 3"	\$30.95
38-1960-F	ELEMENT 3" TALL	\$9.45
38-1820-F	AIR CLEANER 10" X 2-1/8"	\$20.95
38-1962-F	ELEMENT 2-1/8" TALL	\$9.95
38-1977-F	TRI-FLOW 14" X 3"	\$45.95
38-1963-F	ELEMENT 3" TALL	\$13.45
38-1976-F	HIGH FLOW 12" X 2-1/2" W/WASHABLE FOAM ELEMENT	\$22.95
<b>For 2-5/8" Carb Mount</b>		
48-2066	LOUVERED 4-5/8" X 2-3/4"	\$9.95
43-5599	ELEMENT 2" TALL	\$4.95
38-1973-F	AIR CLEANER 4" X 2-3/4"	\$13.45
43-5599	ELEMENT 2" TALL	\$4.95
<b>Air Cleaner Accessories</b>		
38-1808-F	ADAPTOR 5-1/8" TO 3-1/16"	\$1.95
38-1819-F	AIR CLEANER NUT-CHROME	\$1.95
38-1842-F	AIR CLEANER STUD & NUT 4"	\$1.95



38-1818-F

38-1976-F

38-1820-F

38-1977-F

38-1973-F

48-2066

38-1819-F

38-1808-F

38-1842-F

## Chrome Water Outlet and Seal



48-2050



48-2052

PART	DESCRIPTION	PRICE
48-2050	WATER OUTLET 302 73-79	\$12.95
48-2052	WATER OUTLET 360 390 73-76	\$19.95

## Chrome Ignition Coil Bracket



47-2726

PART	DESCRIPTION	PRICE
47-2726	CHROME COIL BRACKET 73-79	\$5.45

## Chrome Distributor Hold Down Clamp

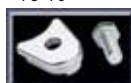

47-2885

PART	DESCRIPTION	PRICE
47-2885	DISTRIBUTOR HOLD CLAMP NOT FOR 360 OR 390 ENGINE	\$3.95

## Stainless Steel Coolant Overflow Kit

Stainless Steel Coolant Overflow Kit works in place of any existing coolant overflow system or can be added to vehicles not originally equipped with a coolant overflow tank. Tank holds over 1 quart of coolant and measures 3 inches wide by 16 inches tall. Kit includes stainless steel coolant overflow tank, stainless steel twist-on style cap, mounting brackets and hardware.



36-4087-F

PART	DESCRIPTION	PRICE
36-4087-F	COOLANT OVERFLOW KIT-SS	\$44.95
32-1941-F	OVERFLOW HOSE 4FT	\$9.95
30-3410-F	HOSE CLAMP	\$1.75

## Chrome Alternator Brackets



48-2060

PART	DESCRIPTION	PRICE
48-2060	ALT BRACKET 302 73-79	\$14.95

## Chrome Engine Dipstick



48-2080

PART	DESCRIPTION	PRICE
48-2080	ENG DIPSTICK 302 73-79	\$9.95

## Chrome with Billet Handle Engine Dipstick



48-2002

PART	DESCRIPTION	PRICE
48-2002	ENG DIPSTICK 302 73-79	\$12.95

## Chrome and Clear Fuel Filter



38-1886-F



38-1888-F

Visually inspect the condition of your fuel and filter element. Durable chrome plated. For carb systems only.

PART	DESCRIPTION	PRICE
38-1886-F	FUEL FILTER-3/8" FUEL LINE	\$9.95
38-1887-F	FUEL FILTER-5/16" FUEL LINE	\$9.95
38-1888-F	REPLACEMENT FILTER	\$3.95

## Chrome Oil Filter Cover

Installs in seconds; simply slip it over your oil filter and secure it with the set screw on the cover. Fits most oil filters. Measures 5-3/16" tall by 3-11/16" wide. Be sure to measure your oil filter before ordering. Because of some filter locations, it may be difficult to slip this over an installed oil filter; be sure to check for clearance before ordering.

























48-2025

PART	DESCRIPTION	PRICE
48-2025	CHROME OIL FILTER COVER	\$10.95



## Decals

<b>Air Cleaner</b>  42-0058		<b>A/C Charge</b>  42-0062		<b>A/C Charge</b>  42-0098		 42-0099		<b>Caution Fan</b>  42-0038											
<b>Ignition Coil</b>  42-0032		<b>EGR Valve</b>  42-0083		<b>Emission</b>  42-0075		 42-0660		 42-0078		 42-0084		 42-0095							
<b>Ford Decals</b>  42-0005						 42-0006						 42-0004		 42-0000		<b>POWER BY</b>  42-0175		<b>Glove Box</b>  42-0133	
<b>Jack Instructions</b>  42-0087		<b>Locking Hubs</b>  42-0134		<b>Radiator Caution</b>  42-0082				<b>Voltage Regulator</b>  42-0049		<b>Window</b>  42-0136									

**AT = Automatic Transmission**  
**MT = Manual Transmission**

Ford Official Licensed Product is purchased from an authorized Ford Licensee.

PART							DESCRIPTION			APPLICATION		REQD	PRICE					
PART	DESCRIPTION			APPLICATION		REQD	PRICE	Emission (continued)										
Air Cleaner							42-0661	DECAL-EMISSION		460	F150-F350	76	(1)	\$10.95				
42-0058	DECAL-AIR CLEANER	302 CID	F100	73	(1)	\$9.95	42-0096	DECAL-EMISSION	AT	460	F150-F350	79	(1)	\$10.95				
42-0062	DECAL-AIR CLEANER	302 CID	F100	74	(1)	\$9.95	42-0084	DECAL-EMISSION	AT/MT	351	BRONCO	78	(1)	\$10.95				
42-0064	DECAL-AIR CLEANER	302 CID	F100 F150	75-77	(1)	\$9.95	42-0095	DECAL-EMISSION	AT/MT	400	BRONCO	79	(1)	\$10.95				
42-0066							DECAL-AIR CLEANER	351 CID	F-SERIES	77	(1)	\$9.95	Ford Decals					
42-0059	DECAL-AIR CLEANER	360 CID	F-SERIES	73-76	(1)	\$8.95	42-0005	DECAL-FORD DRAG TEAM	5"		73-79	(1)	\$9.95					
42-0067	DECAL-AIR CLEANER	400 CID	F-SERIES	77	(1)	\$9.95	42-0006	DECAL-FORD DRAG TEAM	8"		73-79	(1)	\$8.95					
42-0063							DECAL-AIR CLEANER	460 CID	F250 F350	74	(1)	\$8.95	42-0004	DECAL-FORD GENUINE PARTS	73-79	(1)	\$8.45	
42-0065	DECAL-AIR CLEANER	460 CID	F150-F350	75-77	(1)	\$9.95	42-0000	DECAL-FORD OVAL	BLUE W/WHITE	SCRIPT	3-1/2"	(1)	\$8.95					
42-0068	DECAL-AIR CLEANER	460 CID	F150-F350	78	(1)	\$9.95	42-0001	DECAL-FORD OVAL	BLUE W/WHITE	SCRIPT	6-1/2"	(1)	\$8.95					
A/C Charge							42-0002	DECAL-FORD OVAL	BLUE W/WHITE	SCRIPT	9-1/2"	(1)	\$9.45					
42-0098	DECAL-A/C CHARGE			74-78	(1)	\$9.95	42-0003	DECAL-FORD OVAL	BLUE W/WHITE	SCRIPT	17"	(1)	\$10.95					
42-0099	DECAL-A/C CHARGE			79	(1)	\$10.95	42-0175	DECAL-"POWER BY FORD"	BLUE	7-3/4" X 2"	(1)	\$8.95						
Caution Fan							Glove Box											
42-0038	DECAL-CAUTION FAN		F100 F150	73-79	(1)	\$8.45	42-0133	DECAL	GLOVE BOX MAINTENANCE	SCHEDULE	76-79	(1)	\$8.95					
42-0038	DECAL-CAUTION FAN		BRONCO	78-79	(1)	\$8.45	Jack Instructions											
Ignition Coil							42-0086	DECAL-JACK INSTRUCTIONS		F100	73-74	(1)	\$2.95					
42-0032	DECAL-MOTORCRAFT COIL		F100 F150	73-79	(1)	\$9.95	42-0087	DECAL-JACK INSTRUCTIONS		F100 F150	75-79	(1)	\$3.95					
EGR Valve							42-0097	DECAL-JACK INSTRUCTIONS		BRONCO	79	(1)	\$2.95					
42-0083	DECAL-EGR VALVE		F100 F150	78-79	(1)	\$9.95	Locking Hubs											
Emission							42-0134	DECAL-LOCKING HUBS NOTICE			75-79	(1)	\$9.95					
42-0075	DECAL-EMISSION	AT/MT	302 F100	73	(1)	\$9.95	Radiator Caution											
42-0662	DECAL-EMISSION	AT	351 F-SERIES	77	(1)	\$10.95	42-0082	DECAL-RADIATOR CAUTION		F-SERIES	73-76	(1)	\$8.95					
42-0660	DECAL-EMISSION	CONFORMING INFO	F-SERIES	76	(1)	\$9.95	42-0138	DECAL-RADIATOR CAUTION			77-79	(1)	\$8.95					
42-0078	DECAL-EMISSION	AT	360 F100 F150	76	(1)	\$10.95	Voltage Regulator											
42-0079	DECAL-EMISSION	AT	390 F150-F350	76	(1)	\$10.95	42-0049	DECAL-VOLTAGE REGULATOR		F100 F150	73-79	(1)	\$9.95					
42-0094							DECAL-EMISSION	AT	400 F-SERIES	77	(1)	\$10.95	42-0049	DECAL-VOLTAGE REGULATOR	BRONCO	78-79	(1)	\$9.95
42-0095	DECAL-EMISSION	AT	400		79	(1)	\$10.95	Window										
42-0095							DECAL-EMISSION	AT	400		79	(1)	\$10.95	42-0136	DECAL-SEAT BELT-WINDOW	73-79	(1)	\$8.95

## Flo-Tek Aluminum Performance Cylinder Heads

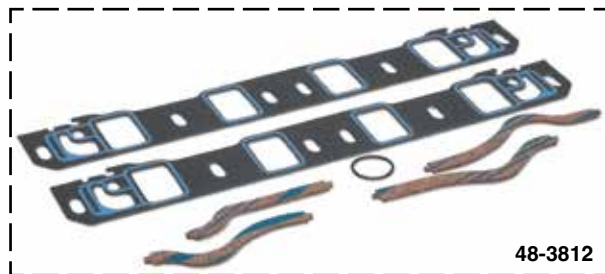

48-3812



48-3815



48-3870



48-3813

With Flo-Tek Aluminum Cylinder Heads, you no longer have to choose between performance, quality and price. Flo-Tek produces the most affordable high-performance cylinder heads on the market, and every aspect of their cylinder heads is designed with performance and quality in mind, including phosphorous bronze valve guides, high-quality valves with high-nickel valve seats, and premium springs. Flo-Tek aluminum cylinder head ends are already milled, drilled and tapped for accessories, so you can bolt on your head (not included) knowing you'll have maximum out-of-the-box performance.

Flo-Tek premium alloy castings are thoroughly inspected and assembled in the USA.

	48-3870
Intake & Exhaust Port Volume	180 / 62cc
Combustion Chamber	58 cc
Intake & Exhaust Valve Size	1.94" / 1.55"
Maximum valve lift	.550"
Valve Spring Diameter	1.47"
Rocker Stud Size	3/8"
Guideplates	Yes

PART	DESCRIPTION	APPLICATION	REQD	PRICE
48-3870	ALUMINUM CYLINDER HEAD	289-351W	(2)	\$459.00
48-3812	INTAKE MANIFOLD GASKET SET	289-351W	(1)	\$29.95
48-3815	INTAKE MANIFOLD BOLT SET	289-351W	(1)	\$40.95
48-3813	CYLINDER HEAD GASKET	289-351W	(2)	\$49.95
48-3814	CYLINDER HEAD BOLT SET	289-302W	(1)	\$164.95
48-3816	CYLINDER HEAD BOLT SET	351W	(1)	\$112.95

## Gift Cards Now Available

Call (800) 562-8782

Available in \$25 - \$50 - \$100

- Gift Cards are the perfect gift to ensure you are giving exactly what they want!
- Gift Cards don't expire.
- Orders must be pre-paid. Orders received before 3:00 p.m. Central Time will ship same day.
- Gift Cards can now be redeemed through the mail or by phone.



## Finned Aluminum Valve Cover Set

1973-79 F100 F150 F250 with 302 Engine



48-2018

This Finned Aluminum Valve Cover Set is a quality die cast aluminum replica of the popular finned valve covers from the '60s and '70s for a cool, nostalgic look.

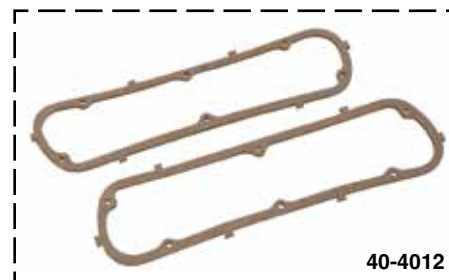

40-4012

PART	DESCRIPTION	APPLICATION	REQD	PRICE
48-2018	VALVE COVER SET-BLACK	302 73-79	(1)	\$157.95
40-4012	VALVE COVER GASKET SET	302 73-79	(1)	\$7.95

## Flywheel, Flexplate and Ring Gear

1973-79 F100 F150 F250 F350

1978-79 Bronco

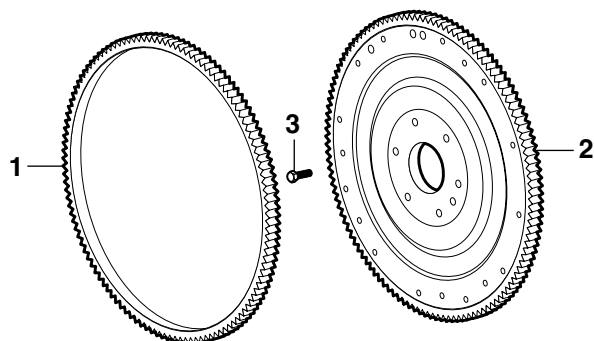

**MT = Manual Transmission**  
**AT = Automatic Transmission**

PART	ILL#	DESCRIPTION	APPLICATION	REQD	PRICE
<b>Ring Gear</b>					
43-7784	(1)	RING GEAR "A"MT 240 300	F-SERIES 73-77	(1)	\$29.95
43-7786		RING GEAR "B"MT 240 300 302	73-79	(1)	\$15.95
43-7788		RING GEAR MT 351M	77-79	(1)	\$17.95
43-7784		RING GEAR MT 360 390	F-SERIES 73-76	(1)	\$29.95
43-7788		RING GEAR MT 400 460	77-79	(1)	\$17.95
<b>Manual Transmission - Flywheel</b>					
43-7801	(2)	FLYWHEEL "C"MT C4 302	74-79	(1)	\$99.45
43-7800		FLYWHEEL MT 360 390	F100 73-76	(1)	\$119.95
43-7800		FLYWHEEL MT 360 390	F150-F350 75-76	(1)	\$119.95
<b>Automatic Transmission - Flexplate</b>					
43-7826		FLEXPLATE AT 240 300	73-79	(1)	\$44.95
43-7829		FLEXPLATE AT 360	F100 73-76	(1)	\$34.95
43-7829		FLEXPLATE AT 360	F150-F350 75-76	(1)	\$34.95
43-7829		FLEXPLATE AT 390	F100 74-76	(1)	\$34.95
43-7829		FLEXPLATE AT 390	F150-F350 75-76	(1)	\$34.95
43-7830		FLEXPLATE AT 351M 400	77-79	(1)	\$29.95
30-0375-F	(3)	BOLT 1" LONG	73-79	(6)	\$1.35
40-0276		BOLT 3/4" LONG	73-79	(6)	\$1.25

Ford used different length bolts to attach the flywheel/flexplate. Order your bolts based upon the thread length of your original hardware.

Note: "A" 184 teeth. "B" 164 teeth. "C" From serial #GG0,001-on.

## Edelbrock Performer Intake Manifold



Edelbrock Aluminum Manifold Intakes have a patented design that delivers crisp throttle response from idle to 5,500 rpm.

Not legal in California for use on emission controlled vehicles. 1966 and newer U.S. manufactured California Certified vehicles are considered emission controlled vehicles.

PART	DESCRIPTION	APPLICATION	REQD	PRICE
48-3884	EDELBRICK PERFORMER MANIFOLD "A"	351M 400 73-79	(1)	\$526.95
48-3889	EDELBRICK SPACER 4BBL W/EGR	351M 400 73-79	(1)	\$119.95

Note: "A" Fits 2BBL carbs with EGR system, order #48-3889 for 4BBL carbs with EGR system.

## Edelbrock Performer Series Carburetor



Edelbrock Fuel Lines



38-4440-F



38-4449-F



38-4451-F

Bolts on and performs right out of the box - a direct replacement for stock 4-barrel carburetors. Calibrated to match Edelbrock Manifolds and others of similar design for a no-hassle combination.

These dependable carbs are made of durable components with no plastic parts or power valves to blow. Their two-piece design with no gaskets below the fuel level means no leaks and easy adjustments without taking the carb off of the motor.

Comes with installation kit and instructions. Includes both timed and full vacuum ports for ignition advance.

**#38-4440-F** - 600 CFM Electric Choke with square flange -

Includes timed vacuum ports, EGR and fuel vapor outlet. Metering Jets: Primary .098, Secondary .095; Metering Rods: .073 x .047. Step-up Spring: Orange (5" Hg)

The Fuel Line and Filter Kit designed for Edelbrock Performer carbs includes a chromed hard steel line and Russell fuel filter. The Chromed Steel Fuel Line comes with a 3/8" barbed end and no filter.

PART	DESCRIPTION	APPLICATION	REQD	PRICE
38-4440-F	EDELBRICK PERFORMER CARB	600CFM ELECTRIC CHOKE	(1)	\$498.95
38-4449-F	FUEL LINE & FILTER KIT	PERFORMER CARBS	(1)	\$47.95
38-4451-F	CHROMED STEEL FUEL LINE	PERFORMER CARBS	(1)	\$34.95

## Edelbrock Chrome Round Air Cleaner



38-4619-F



38-4614-F

Pro-Flo Air Cleaner is stamped from 18-gauge steel and triple chrome plated for a high-quality finish. Works with all popular 5-1/8" diameter carburetors. Air Cleaner has knock-outs in the base for crankcase ventilation connection, sold separately. Measures approximately 3-3/4" from gasket flange to top of supplied retaining nut. Edelbrock carburetors require an air cleaner spacer, sold below.

PART	DESCRIPTION	APPLICATION	REQD	PRICE
38-4614-F	EDELBRICK PRO-FLO CHROME FILTER	PERFORMER CARBS	(1)	\$44.95
38-1842-F	AIR CLEANER STUD & NUT	ZINC 4"		\$1.95
38-1960-F	ELEMENT	14"X3"		\$9.45
38-4618-F	AIR CLEANER SPACER	1/2" TALL		\$18.95

38-4619-F	PCV CONNECTION KIT	W/HARDWARE		\$15.95
-----------	--------------------	------------	--	---------

Not legal in California for use on emission controlled vehicles. 1966 and newer U.S. manufactured California Certified vehicles are considered emission controlled vehicles.



## Accessory Drive Systems



S-Drive Pulley Systems are the most compact and easiest to install serpentine kits on the market. Change the appearance and performance of your engine with pulleys and brackets CNC-machined from high quality billet aluminum. Fits 260, 289, 302, and 351 Windsor engines. Includes billet timing cover for easy installation. The cover does not have a provision for a mechanical fuel pump (must use electric pump). Kits are designed to be used with factory 4 bolt balancers with a maximum diameter of 6.40" and a measurement from the face (pulley mounting surface) to the block of 4.70". These serpentine drives do not allow the use of push-in style front timing cover mounted dipsticks.



### Drive Systems include:

- Powermaster 170 amp alternator
- Aluminum water pump
- Sanden AC compressor
- Gates tensioner and serpentine belt
- GM Type II power steering pump
- All necessary CNC billet aluminum brackets and pulleys
- Stainless steel hardware



Power steering reservoir and hoses are not included and must be purchased separately.

Available in Black  
Anodized and  
Polished Aluminum

**43-2345-BL**

**43-2345-PL**

PART	DESCRIPTION	APPLICATION	REQD	PRICE
43-2345-BL	REMOTE RESERVOIR-BLACK		(1)	\$225.00
43-2345-PL	REMOTE RESERVOIR-POLISHED		(1)	\$225.00



**43-2340-BL**



**43-2340-PL**

PART	DESCRIPTION	APPLICATION	REQD	PRICE
43-2340-BL	DRIVE SYSTEM-BLACK	W/AC	(1)	\$2795.00
PART	DESCRIPTION	APPLICATION	REQD	PRICE
43-2340-PL	DRIVE SYSTEM-POLISHED	W/AC	(1)	\$2795.00

## Power Steering Components

Designed for use with serpentine drive systems, the Power Steering Hose Kit includes all components necessary to plumb a remote reservoir power steering system. Power steering gear adaptor fitting set for inverted flare and o-ring style steering gears are sold separately.

Kit includes supply and return fittings for remote reservoir, 3' of #10 AN braided stainless steel hose for supply line to pump, two 3' pieces of #6 AN braided stainless steel hose for pressure and return lines and six hose end fittings.

#38-1788-F P/S Pump Flow Control Valve is for use with power rack and pinion steering systems.



**38-1767-F**

**38-1768-F**

**38-1769-F**

**38-1788-F**

PART	DESCRIPTION	APPLICATION	REQD	PRICE
38-1769-F	P/S HOSE KIT SERPENTINE DRIVE		(1)	\$249.95
38-1767-F	P/S GEAR ADAPTOR FITTING SET	INVERTED	(1)	\$28.95
38-1768-F	P/S GEAR ADAPTOR FITTING SET	O-RING	(1)	\$28.95
38-1788-F	P/S PUMP FLOW CONTROL VALVE		(1)	\$29.95

## Carburetor Repair Kits

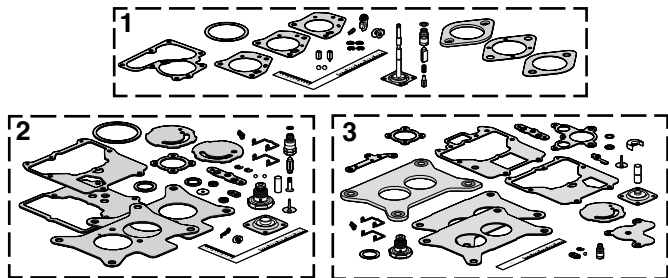

Carburetor Repair Kits make the job easier, so you can do it yourself for less than a mechanic would charge to do the job.

PART	ILL#	DESCRIPTION	APPLICATION	REQD	PRICE
43-3820	(1)	CARBURETOR KIT-CARTER	1BBL 6CYL 73-78	(1)	\$44.95
43-3850	(2)	CARBURETOR KIT-FORD	2BBL V8 "A" 73-75	(1)	\$47.45
43-3852	(3)	CARBURETOR KIT-FORD	2BBL V8 "B" 74-79	(1)	\$52.95
43-3851		CARBURETOR KIT-FORD	4BBL V8 "C" 73-75	(1)	\$59.95

Note: "A" Ford 2BBL Carburetor model #2100.

"B" Ford 2BBL Carburetor model #2150.

"C" Ford 4BBL Carburetor model #s 4300 & 4300A.

## Universal Throttle Return Bracket and Springs

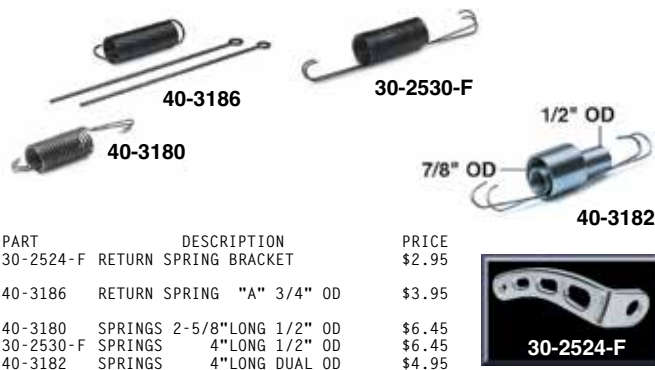

PART	DESCRIPTION	PRICE
30-2524-F	RETURN SPRING BRACKET	\$2.95
40-3186	RETURN SPRING "A" 3/4" OD	\$3.95
40-3180	SPRINGS 2-5/8" LONG 1/2" OD	\$6.45
30-2530-F	SPRINGS 4" LONG 1/2" OD	\$6.45
40-3182	SPRINGS 4" LONG DUAL OD	\$4.95

Note: "A" Spring is 3" long with two extensions that allows for up to 12" of total spring length.

## Manual Choke Conversion Kit



## Heater Hose Fitting, Carburetor Stud Kits and Pipe Plugs

These often overlooked items are always a good idea to have on hand when working on intake, carburetors, engine plumbing, or vacuum accessories.

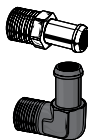

High quality Aluminum Heater Hose Fittings are available in clear or black anodized finish with straight or 90 degree bends. The threaded NPT (National Pipe Thread) fitting ensures a leak free seal and the single barbed outlet allows proper hose connection.

PART	DESCRIPTION	APPLICATION	PRICE
55-3750-F	STRAIGHT FITTING-CLEAR	1/2"NPT 5/8" BARB	\$18.95
55-3751-F	STRAIGHT FITTING-BLACK	1/2"NPT 5/8" BARB	\$18.95
55-3754-F	90 DEGREE FITTING-CLEAR	1/2"NPT 5/8" BARB	\$34.95
55-3755-F	90 DEGREE FITTING-BLACK	1/2"NPT 5/8" BARB	\$34.95

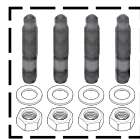

Carburetor Stud Kits feature 5/16" black bullet nosed studs complete with nuts and washers in 1-1/2" to 2" lengths for added depth when using carburetor spacers or adaptors. High strength Grade 8 steel studs allow the use of an engine lift plate for engine removal and installation.

PART	DESCRIPTION	APPLICATION	PRICE
55-3760-F	CARBURETOR STUD KIT	5/16" X 1-1/2"	\$19.95
55-3761-F	CARBURETOR STUD KIT	5/16" X 2"	\$20.95

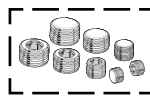

Steel Pipe Plug Fitting Sets are available in clear zinc or black finish featuring recessed Allen head fittings in 8 convenient sizes. Sets contain 8 NPT (National Pipe Thread) plugs in 1/8", 1/4", 3/8", and 1/2" sizes.

PART	DESCRIPTION	APPLICATION	PRICE
55-3762-F	PIPE PLUG SET-CLEAR	8 PIECE	\$26.95
55-3763-F	PIPE PLUG SET-BLACK	8 PIECE	\$26.95

## Accelerator Cables

1974-79 F100 F150 F250 F350  
1979 Bronco



PART	DESCRIPTION	APPLICATION	REQD	PRICE
43-4520	ACCELERATOR CABLE	240 F-SERIES	74 (1)	\$59.95
43-4520	ACCELERATOR CABLE	300 F-SERIES	74-79 (1)	\$59.95
43-4530	ACCELERATOR CABLE	V8	79 (1)	\$19.95

Replace the broken or malfunctioning choke assembly on your truck with this universal Manual Choke Conversion Kit, designed to convert your carburetor choke to manual operation. Kit is constructed of high-quality materials for long-lasting service and contains a 5'-long pull cable, covers, and the mounting hardware needed to make the conversion. Will fit most carburetor-equipped vehicles.

PART	DESCRIPTION	REQD	PRICE
43-1242	MANUAL CHOKE CONVERSION KIT	(1)	\$13.95

## NEW Holley Sniper 2 Electronic Fuel Injection System

Holley Sniper 2 EFI is a self-tuning, easy-to-install Electronic Fuel Injection conversion for common 4-barrel (4150 flange) style carburetors. Make your classic truck drive like a modern fuel-injected vehicle, including easy cold starts, smooth drivability, and improved fuel economy!

If you're looking for a high-performance fuel injection system that delivers power, efficiency, and ease of use, look no further than the Sniper 2 EFI.

- Replaces 4-barrel (4150 flange) carburetors.
- Available in black or polished finishes.
- 4 wiring connections required: Battery+, Battery-, Switched Ignition, and RPM.
- Variety of tuning and gauge display interfaces: from a 3.5-inch full color LCD Handheld, 5-inch Digital Dash, or the Bluetooth dongle, which allows you to connect either an iOS or Android based cell phone to the Sniper 2.
- Inputs and outputs consist of: 2x Ground Inputs, 2x Ground Outputs, 1x TPS Output (0-5v), and 1x Tach Output.
- Onboard contactless magnetic TPS sensor ensures an accurate TPS reading.
- The included genuine Bosch LSU 4.9 wideband oxygen sensor provides real-time fuel map learning.
- Redesigned throttle shaft and plate geometry for a smoother throttle feel.
- Supports up to 650hp naturally aspirated or 575hp on boost with four 100 lb/hr injectors.
- Next generation ECU features improved RF noise and interference resistance.
- "Hidden Harness" wiring harnesses exits from the rear of throttle body for a clean appearance.
- Redesigned injector connector for improved reliability.
- Main harness includes plug-and-play HyperSpark distributor support, for integrated timing control, making your ignition setup hassle free.
- Included clamp-on oxygen sensor kit ensures a leak free oxygen sensor installation.
- Integrated transmission kick down provisions for GM TH350/400, 200-4R/700R4 and Ford C4/C6 applications.
- Calibration wizard only requires that you answer a few simple questions about your engine to create a base map and begin self-tuning – No laptop required.



### Black Finish



PART	DESCRIPTION	PRICE
38-4518-F	HOLLEY SNIPER 2 EFI	\$1299.95

### Polished Finish



PART	DESCRIPTION	PRICE
38-4519-F	HOLLEY SNIPER 2 EFI	\$1299.95

## Holley Adaptor Plate - Square Bore to Spread Bore

Allows the Sniper EFI to mount directly to a spread bore manifold and seal properly. Includes metal plate and two gaskets.

PART	DESCRIPTION	APPLICATION	REQD	PRICE
38-4450-F	ADAPTOR PLATE SQUARE BORE TO	SPREAD BORE	(AR)	\$7.95



## Holley EFI Fuel System Kit

Holley EFI Fuel System Kit contains everything required to properly plumb a full return style fuel system. Includes 40 feet of 3/8" vapor guard fuel injection hose, a high pressure fuel injection pump, a set of pre and post fuel pump filters and all of the fittings required to install the system, including a fuel return bulkhead fitting for ease of return line installation in your factory fuel tank.



38-4510-F

Not legal in California for use on emission controlled vehicles. 1966 and newer U.S. manufactured California Certified vehicles are considered emission controlled vehicles.

PART	DESCRIPTION	REQD	PRICE
38-4510-F	EFI FUEL SYSTEM KIT	(1)	\$459.95

## Holley In-Tank Retrofit Fuel Modules

With over 100 years of expertise in fuel systems, Holley is unrivaled in the industry. Holley In-Tank Retrofit Fuel Modules allow you to easily convert your truck's original fuel tank into a fuel-injection compatible tank with basic tools and no complexity. The universal, return-style systems fit fuel tanks up to 12" deep, and Holley's brilliant HydraMat (included) virtually eliminates any chance of fuel starvation or poor running conditions due to air entering the fuel system. The innovative billet bracket system ensures a corrosion-free life in a low-profile design that can be rotated to fit in any position needed for your application. Available with either a 255 or 450 lph (liters per hour) fuel pump.



38-4598-F

Not legal in California for use on emission controlled vehicles. 1966 and newer U.S. manufactured California Certified vehicles are considered emission controlled vehicles.

PART	DESCRIPTION	APPLICATION	REQD	PRICE
38-4598-F	RETROFIT FUEL MODULE-IN-TANK	255 LPH	(1)	\$799.95
38-4599-F	RETROFIT FUEL MODULE-IN-TANK	450 LPH	(1)	\$729.95



## Air Filter

1973-79 F100 F150 F250 F350  
1978-79 Bronco

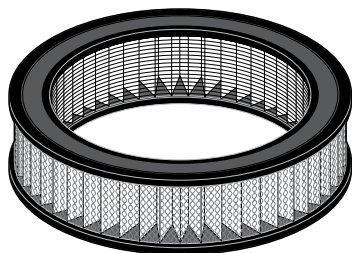

Dirty air filters can result in a rich mixture of fuel and air, thus, wasting expensive gasoline. This can result in a power loss and rough idle, decreasing gas mileage.

ID = Inner Diameter

PART	DESCRIPTION	APPLICATION	REQD	PRICE
43-5605	AIR FILTER 6-1/2" ID	300 77-79	(1)	\$23.95
43-5607	AIR FILTER 9" ID	302 73-79	(1)	\$22.95
43-5607	AIR FILTER 9" ID	351 77-79	(1)	\$22.95
43-5603	AIR FILTER 11-1/4" ID	360 390 73-76	(1)	\$19.95
43-5607	AIR FILTER 9" ID	400 77-79	(1)	\$22.95
43-5603	AIR FILTER 11-1/4" ID	460 73-79	(1)	\$19.95

## Fresh Air and Pre Heater Ducts

1973-79 F100 F150 F250 F350  
1978-79 Bronco

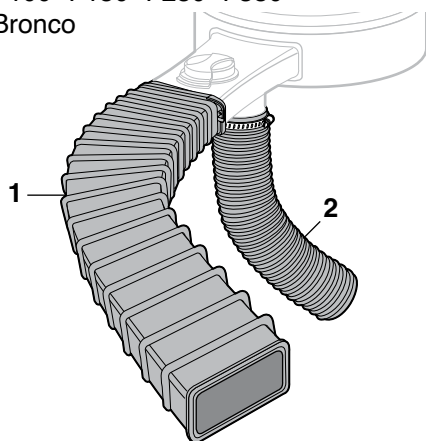

PART	ILL#	DESCRIPTION	APPLICATION	REQD	PRICE
43-3575	(1)	DUCT-FRESH AIR 12" "A"	73-79	(1)	\$24.95
43-3579		DUCT-FRESH AIR 25-1/2" "A"	73-79	(1)	\$34.95
43-3560	(2)	DUCT-PRE HEATER 2"DIA X 18"	73-79	(1)	\$5.95

Note: "A" This duct is only for use where a rectangular opening is needed on both ends. Since some applications require a round opening on one end, please be sure to verify which one your truck needs prior to ordering.

## Rubber Vacuum Caps

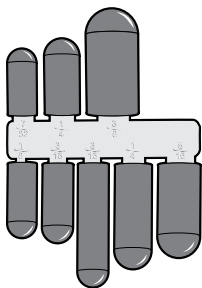

30-1436-F

These Rubber Vacuum Caps are great for blocking off unused vacuum ports and lines, to prevent leaks and poor engine performance. Excellent for capping lines and hoses while testing carburetors, emission control systems, vacuum lines and more.

Caps are made from durable heat-resistant black rubber. Assortment contains one each of the following sizes: 5/32", 7/32", 5/16", 3/8" and two each of 3/16" and 1/4".

PART	DESCRIPTION	REQD	PRICE
30-1436-F	RUBBER VACUUM CAP ASSORTMENT	(1)	\$3.95

## Air Filter Housing Lid Seal

1973-79 F100 F250 F350  
1978-79 Bronco

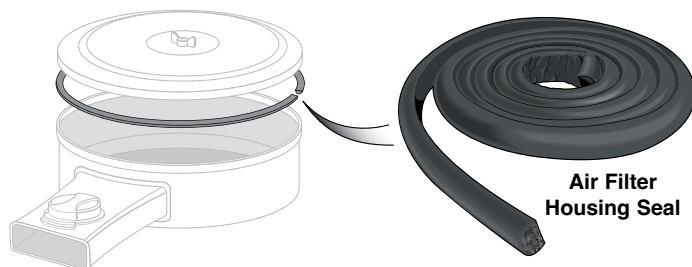

Air Filter Housing Seal

This Air Filter Housing Lid Seal has a D-shaped profile that can replace the missing or damaged seal on your truck's air cleaner lid. It comes as a 60" piece that can be cut to fit.

PART	DESCRIPTION	APPLICATION	REQD	PRICE
43-5594	AIR FILTER HOUSING LID SEAL V8	73-79	(1)	\$6.95

## Spin-on Oil Filter Adaptor

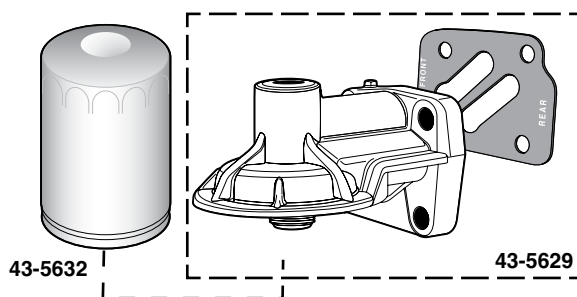

Convert early Ford engines that came with a canister-style oil filter to a spin-on oil filter. Adaptor makes oil filter changes cleaner, easier and faster. Oil filter not included. Use spin-on oil filter, #43-5632.

PART	DESCRIPTION	APPLICATION	REQD	PRICE
43-5629	SPIN-ON OIL FILTER ADAPTOR	360 390 73-76	(1)	\$63.95
43-5632	SPIN-ON OIL FILTER	360 390 73-76	(1)	\$4.95

## Oil Filter

1973-79 F100 F150 F250 F350  
1978-79 Bronco



A good oil filter will trap up to 90% of damaging dirt particles. It is recommended to change the oil and oil filter every 3,000 miles. If the oil filter is not changed at recommended intervals it could become clogged, allowing unfiltered oil to circulate throughout the engine, leading to expensive repairs. The cleaner the oil is, the cooler the engine will run.

PART	DESCRIPTION	APPLICATION	REQD	PRICE
43-5632	SPIN-ON OIL FILTER	240 73-79	(1)	\$4.95
43-5632	SPIN-ON OIL FILTER	300 73-79	(1)	\$4.95
43-5632	SPIN-ON OIL FILTER	302 351 73-79	(1)	\$4.95
43-5632	SPIN-ON OIL FILTER	360 390 400 73-79	(1)	\$4.95
43-5632	SPIN-ON OIL FILTER	460 73-79	(1)	\$4.95

## Oil Pan and Components

1973-79 F100 F150 F250 F350

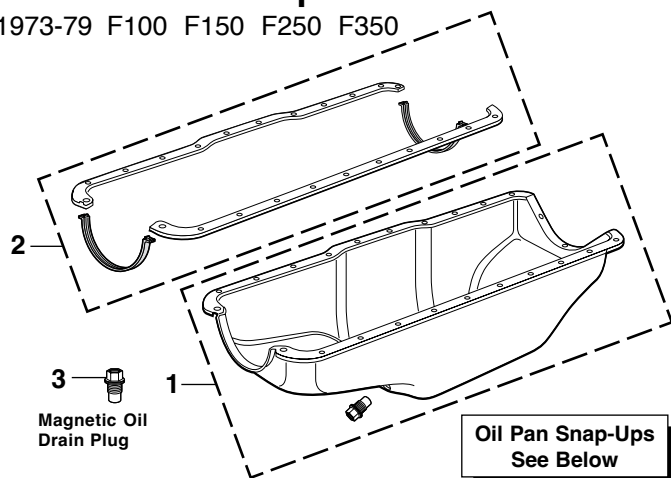

Some replacement pans have a 14mm thread. Measure your plug before ordering.

PART	ILL#	DESCRIPTION	240	300	4WD	APPLICATION	REQD	PRICE
40-4608	(1)	OIL PAN W/PLUG	240	300	4WD	F-SERIES 73-79	(1)	\$69.95
40-4048	(2)	GASKET SET-4PC	240	300		F-SERIES 73-79	(1)	\$9.95
40-4606	(1)	OIL PAN W/PLUG	351M	400	2WD	F-SERIES 77-79	(1)	\$67.45
40-4070	(2)	GASKET SET-4PC	351M	400	2WD	F-SERIES 77-79	(1)	\$9.95
32-3770-F	(3)	DRAIN PLUG-MAGNETIC			1/2"	F-SERIES 73-79	(1)	\$3.45
40-4077		DRAIN PLUG-MAGNETIC			14MM	F-SERIES 73-79	(1)	\$5.95

## Oil Pan Snap-Ups

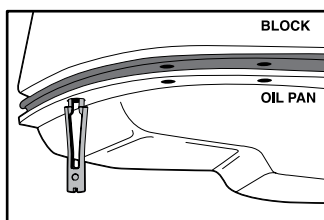
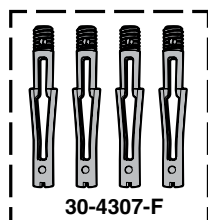

Oil Pan Snap-Ups hold the oil pan in position and line up the mounting holes, saving you the trouble of trying to get the bolt threads started to hold the pan up. It saves time and frustration by holding oil pan and gasket in place for quick and easy bolt installation.

PART	DESCRIPTION	APPLICATION	REQD	PRICE
30-4307-F	OIL PAN SNAP-UPS	73-79	(1)	\$6.95

## EZ Oil Drain Valve

EZ Oil Drain Valve allows quick oil changes with little to no mess. Compact design has no lever to catch on obstacles. Adaptors are not required and easily installs with socket or wrench. Aluminum crush washer (included) ensures tight, leak-free seal.

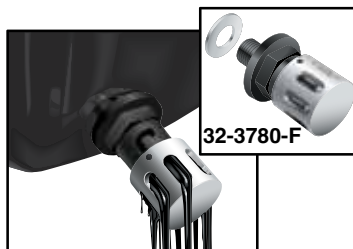

Simple operation; push in cap, twist to the right and drain. Once drained, push in and twist to left to close. Spring-tensioned, double o-ring seal guarantees a long, leak-free life.

PART	DESCRIPTION	APPLICATION	REQD	PRICE
32-3780-F	EZ OIL DRAIN VALVE 1/2"	F-SERIES 73-79	(1)	\$14.95
40-4091	EZ OIL DRAIN VALVE 14MM	"A" F-SERIES 73-79	(1)	\$13.95

Note: "A" Some replacement pans have a 14mm thread. Measure your plug before ordering.

## Oil Pump

1973-79 F100 F150 F250 F350 1978-79 Bronco

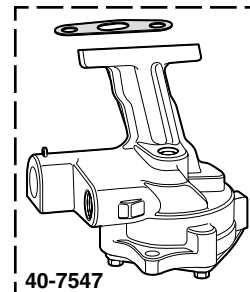
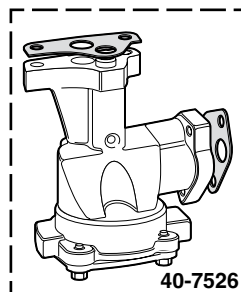

PART	DESCRIPTION	240	APPLICATION	REQD	PRICE
40-7526	OIL PUMP	240	F-SERIES 73-74	(1)	\$79.95
40-7526	OIL PUMP	300	F-SERIES 73-79	(1)	\$79.95
40-7546	OIL PUMP	302	F-SERIES 73-79	(1)	\$49.95
40-7547	OIL PUMP	351M	77-79	(1)	\$76.95
40-7550	OIL PUMP	360	F-SERIES 73-76	(1)	\$59.95
40-7550	OIL PUMP	390	F-SERIES 73-76	(1)	\$59.95
40-7547	OIL PUMP	400	78-79	(1)	\$76.95

## Oil Filler Cap

1973-79 F100 F150 F250 F350

1978-79 Bronco

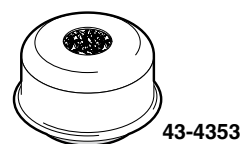

PART	DESCRIPTION	APPLICATION	REQD	PRICE
43-4353	OIL FILLER CAP	73-79	(1)	\$7.95

## Oil Pump Priming Tool



Oil Pump Priming Tool sends oil to the lubricating system before the first start of the engine. Made with heavy-duty construction for strength and durability.

PART	DESCRIPTION	REQD	PRICE
40-1306	OIL PUMP PRIMING TOOL "A"	(1)	\$18.95

Note: "A" Oil pump priming tool is designed for 5/16" hex drive oil pumps only.

## Air Hold Fittings and Valve Spring Compressor

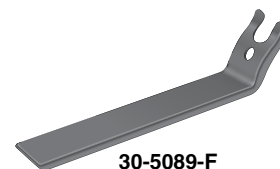
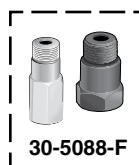

Remove or replace valve springs and/or valve guide seals without taking the cylinder head off the engine. Use by removing rocker arm and fastening the tool to rocker stud with rocker nut, then use an air hold fitting and compressed air to hold valves up.

PART	DESCRIPTION	PRICE
30-5088-F	AIR HOLD FITTING SET	\$4.95
30-5089-F	VALVE SPRING COMPRESSOR	\$12.95

## Engine Swap Brackets and Mount

1973-79 F150 F250 F350 1978-79 Bronco

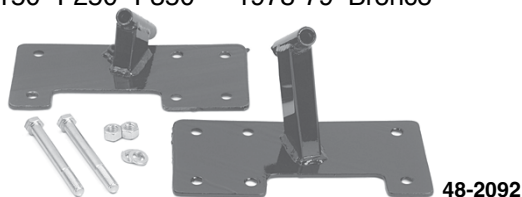

48-2092

Install a Ford 429 or 460 engine into any 1973-79 F150, F250 or F350 4WD or 1978-79 Bronco for more power. Engine mount brackets require use of engine mounts #45-0325. Original 460 mount shells must be re-used. Not for use with 1958-68 Mercury, Edsel or Lincoln (MEL) series motors.

PART	DESCRIPTION	APPLICATION	REQD	PRICE
48-2092	ENGINE SWAP BRACKETS	429-460 4WD 73-79	(1)	\$129.95
45-0325	ENGINE MOUNT-LH/RH	USE WITH 48-2092	(2)	\$15.95

## Engine Mount Kit

1973-79 F100 F150 F250 F350



45-0368

Ford 429-460 into 1973-79 Ford 2WD. Fits 2WD only F100, F150, F250, F350. Mount, brackets and bushings. No welding required. Not for Lincoln motors.

PART	DESCRIPTION	APPLICATION	REQD	PRICE
45-0368	ENG MOUNT BRACKETS & BUSHING KIT FOR MOUNTING 429 OR 460 ENGINES	F-SERIES 73-79 W/2WD ONLY	(1)	\$184.95

45-0371	REPLACEMENT MOUNT BUSHING SET	F-SERIES 73-79	(1)	\$34.45
---------	-------------------------------	----------------	-----	---------

## Engine Gaskets

1973-79 F100 F150 F250 F350 1978-79 Bronco

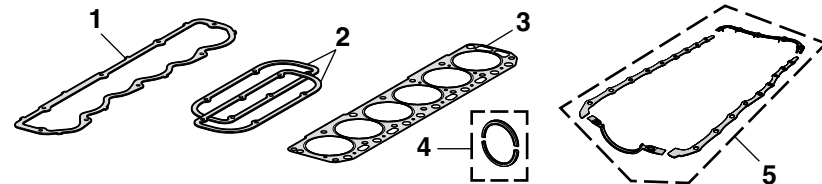

**Oil Pan Snap-Ups**  
See Page 135

Actual gaskets will vary in appearance from illustration depending on your truck's model.

PART	ILL#	DESCRIPTION	APPLICATION	REQD	PRICE
<b>Valve Cover Gaskets</b>					
40-4010	(1)	VALVE COVER GASKET	240 300 73-79	(1)	\$6.95
40-4012	(2)	VALVE COVER GASKET SET	302 73-79	(1)	\$7.95
40-4013		VALVE COVER GASKET SET	351M 400 77-79	(1)	\$9.95
40-4014		VALVE COVER GASKET SET	360 390 73-76	(1)	\$8.95
40-4016		VALVE COVER GASKET SET	460 73-79	(1)	\$9.95
<b>Head Gaskets</b>					
40-4328	(3)	HEAD GASKET	240 300 73-79	(1)	\$21.95
40-4330		HEAD GASKET	302 73-79	(2)	\$12.95
40-4331		HEAD GASKET	351M 400 77-79	(2)	\$13.95
40-4332		HEAD GASKET	360 390 73-76	(2)	\$17.95
40-4334		HEAD GASKET	460 73-79	(2)	\$15.95
<b>Rear Main Seals</b>					
40-4346	(4)	REAR MAIN SEAL	240 300 73-79	(1)	\$12.95
40-4342		REAR MAIN SEAL	302 73-79	(1)	\$12.95
40-4349		REAR MAIN SEAL	351M 400 77-79	(1)	\$9.95
40-4350		REAR MAIN SEAL	360 390 73-76	(1)	\$14.95
40-4352		REAR MAIN SEAL	460 73-79	(1)	\$12.95
<b>Oil Pan Gaskets</b>					
40-4048	(5)	OIL PAN GASKET SET-4PC	240 300 73-79	(1)	\$9.95
40-4050		OIL PAN GASKET SET-4PC	302 73-79	(1)	\$9.95
40-4070		OIL PAN GASKET SET-4PC	351M 400 77-79	(1)	\$9.95
40-4062		OIL PAN GASKET-1PC	360 390 73-76	(1)	\$9.95
40-4072		OIL PAN GASKET SET-4PC	460 73-79	(1)	\$11.95

## Engine and Transmission Mounts

1973-79 F100 F150 F250 F350

1978-79 Bronco

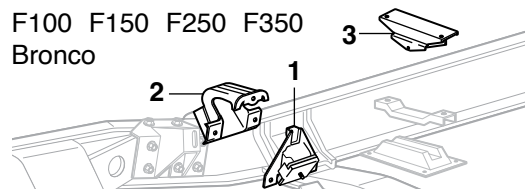

PART	ILL#	DESCRIPTION	APPLICATION	REQD	PRICE
45-0320	(1)	ENGINE MOUNT-LH	240 300 73-78	(1)	\$16.45
45-0321	(2)	ENGINE MOUNT-RH	240 300 73-78	(1)	\$17.95
45-0322		ENGINE MOUNT-LH	300 79	(1)	\$19.95
45-0323		ENGINE MOUNT-RH	300 79	(1)	\$19.45
45-0324		ENGINE MOUNT-LH/RH	302 73-79	(2)	\$13.45
45-0328		ENGINE MOUNT-LH	351M 77-79	(1)	\$12.45
45-0329		ENGINE MOUNT-RH	351M 77-79	(1)	\$13.45
45-0328		ENGINE MOUNT-LH	400 77-79	(1)	\$12.45
45-0329		ENGINE MOUNT-RH	400 77-79	(1)	\$13.45
45-0326		ENGINE MOUNT-LH	360 390 73-76	(1)	\$10.45
45-0327		ENGINE MOUNT-RH	360 390 73-76	(1)	\$10.45
45-0325		ENGINE MOUNT-LH/RH	460 73-79	(2)	\$15.95
45-0340	(3)	TRANSMISSION MOUNT	240 300 73-79	(1)	\$12.95
45-0340		TRANSMISSION MOUNT	302 73-79	(1)	\$12.95
45-0340		TRANSMISSION MOUNT "A"	360 390 73-76	(1)	\$12.95
45-0342		TRANSMISSION MOUNT "B"	360 390 73-76	(1)	\$11.95
45-0340		TRANSMISSION MOUNT F-SERIES	351 400 77-79	(1)	\$12.95
45-0342		TRANSMISSION MOUNT	460 73-79	(1)	\$11.95
45-0342		TRANSMISSION MOUNT-MT	BRONCO 78-79	(1)	\$11.95

Note: "A" For models with manual transmission.  
"B" For models with automatic transmission.

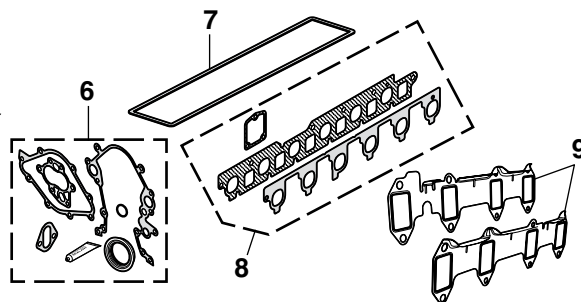

PART	ILL#	DESCRIPTION	APPLICATION	REQD	PRICE
<b>Timing Cover Sets</b>					
40-4365	(6)	TIMING COVER SET	240 300 73-79	(1)	\$12.95
40-4368		TIMING COVER SET	302 73-78	(1)	\$14.95
40-4366		TIMING COVER SET	302 79	(1)	\$9.95
40-4369		TIMING COVER SET	351M 400 77-79	(1)	\$14.95
40-4370		TIMING COVER SET	360 390 73-76	(1)	\$14.95
40-4372		TIMING COVER SET	460 73-79	(1)	\$15.95
<b>Pushrod Cover Gasket</b>					
40-4382	(7)	PUSHROD COVER GASKET	240 300 73-79	(1)	\$9.95
<b>Manifold Gaskets</b>					
40-4160	(8)	MANIFOLD GASKET SET	240 300 73-79	(1)	\$11.95
40-4136		INTAKE MANIFOLD GASKET	302 73-76	(1)	\$9.95
40-4137		INTAKE MANIFOLD GASKET	302 77-79	(1)	\$9.95
40-4170		EXHAUST MANIFOLD GASKET SET	302 73-79	(1)	\$9.95
40-4139		INTAKE MANIFOLD GASKET	351M 400 77-79	(1)	\$34.95
40-4180		EXHAUST MANIFOLD GASKET SET	351M 400 77-79	(1)	\$8.95
40-4140		INTAKE MANIFOLD GASKET	360 390 73-76	(1)	\$9.95
40-4155		EXHAUST MANIFOLD GASKET SET "A"	360 390 73-76	(1)	\$9.95
40-4157	(9)	HEAT SHIELD SET	"B" 360 390 73-77	(1)	\$16.95
40-4143	(8)	INTAKE MANIFOLD GASKET	"C" 460 74-79	(1)	\$29.95
40-4190		EXHAUST MANIFOLD GASKET SET	460 73-79	(1)	\$8.95

Note: "A" For use with original heat shields.  
"B" Steel laminate - doubles as heat shield and gasket.  
"C" From serial #T20,001-on.



## Exhaust Manifolds

1973-79 F100 F150 F250 F350

1978-79 Bronco

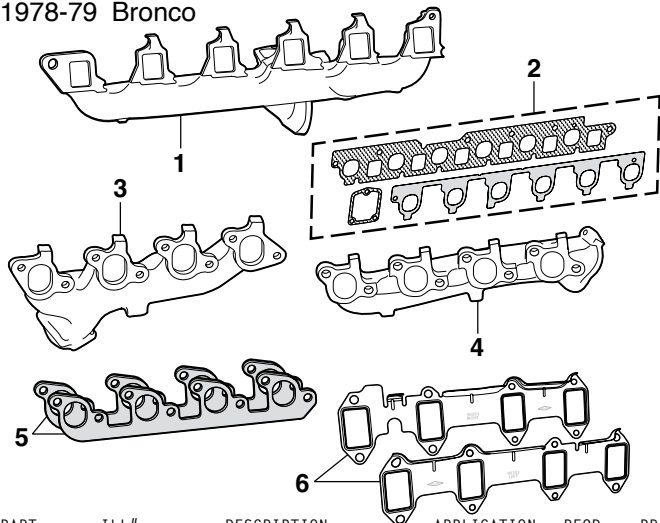

PART	ILL#	DESCRIPTION	APPLICATION	REQD	PRICE
<b>6 Cylinder</b>					
48-5940	(1)	EXHAUST MANIFOLD	240 F100-F250 73-74	(1)	\$199.95
40-4160	(2)	GASKET SET	240 F100-F250 73-74	(1)	\$11.95
48-5940	(1)	EXHAUST MANIFOLD	300 F-SERIES 73-79	(1)	\$199.95
40-4160	(2)	GASKET SET	300 F-SERIES 73-79	(1)	\$11.95
<b>V8</b>					
48-5970	(3)	EXH MANIFOLD-LH	351M 400 F-SERIES 77-79	(1)	\$149.95
48-5971	(4)	EXH MANIFOLD-RH	351M 400 F-SERIES 77-79	(1)	\$147.95
40-4180	(5)	GASKET SET	351M 400 F-SERIES 77-79	(1)	\$8.95
48-5950		EXH MANIFOLD-LH	360 390 F-SERIES 73-76	(1)	\$164.95
48-5951		EXH MANIFOLD-RH	360 390 F-SERIES 73-76	(1)	\$189.95
40-4155		GASKET SET	"A" 360 390 F-SERIES 73-76	(1)	\$9.95
40-4157	(6)	HEAT SHIELD SET "B"	360 390 73-77	(1)	\$16.95
48-5982		EXH MANIFOLD-LH "C"	460 F-SERIES 74-79	(1)	\$299.95
48-5983		EXH MANIFOLD-RH "C"	460 F-SERIES 74-79	(1)	\$299.95
40-4190		GASKET SET	460 F-SERIES 75-79	(1)	\$8.95

Note: "A" For use with original heat shields.

"B" Steel laminate - doubles as heat shield and gasket.

"C" From serial #W00,001.

## Exhaust Pipe Gasket

1973-79 F100 F150 F250 F350

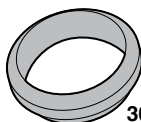

30-4361-F

PART	DESCRIPTION	APPLICATION	REQD	PRICE
30-4361-F	EXHAUST PIPE GASKET	6CYL 240 300 73-79	(1)	\$1.95
30-4361-F	EXHAUST PIPE GASKET	V8 302 351M 73-79	(1)	\$1.95
40-4394	EXHAUST PIPE GASKET	V8 360 73-76	(2)	\$1.95

## Ported Vacuum Switches

1973-79 F100 F150 F250 F350

1978-79 Bronco

Ported Vacuum Switches (PVS) are heat sensitive devices that turn vacuum pressure on or off to vacuum related components such as EGR valves or distributor advance mechanisms. Can be found on intake manifold, water outlets or engine block. A damaged or malfunctioning PVS can affect engine performance such as horsepower, fuel efficiency and emissions.

PART	DESCRIPTION	APPLICATION	PRICE
47-1311	2 PORT VACUUM SWITCH BLUE/BLK/BRN	73-79	\$42.95
47-1312	2 PORT VACUUM SWITCH D3TE-90473AA, A1A	75-79	\$64.95
47-1317	3 PORT VACUUM SWITCH D5ZE-9D473A1A, A2A, B2A	74-79	\$19.95
47-1313	4 PORT VACUUM SWITCH D5ZE-A2A, D7LE-A1A, A2A, D4TE-AA	79	\$62.25
	D8TE-9D473B2A		

## PCV Valves and Components

1973-79 F100 F150 F250 F350

1978-79 Bronco

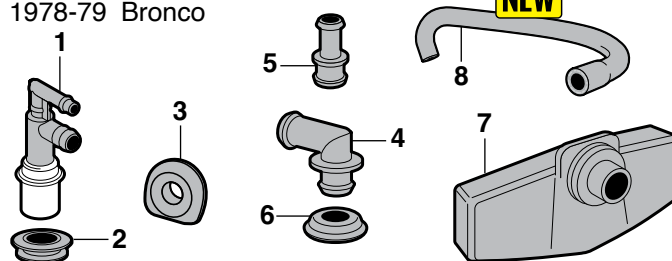

W/GOV = With Governor  
W/O GOV = Without Governor  
W/O FI = Without Fuel Injection

Loctite Anti-Seize Stick  
See Page 122

PART	ILL#	DESCRIPTION	APPLICATION	REQD	PRICE
40-5435	(1)	PCV VALVE	3.9L 240 73-74	(1)	\$2.95
40-5435		PCV VALVE	W/O GOV 4.9L 300 73-77	(1)	\$2.95
40-5436		PCV VALVE	W/GOV 4.9L 300 73-75	(1)	\$2.45
40-5436		PCV VALVE	4.9L 300 78	(1)	\$2.45
40-5437		PCV VALVE	4.9L 300 79	(1)	\$5.95
40-5436		PCV VALVE	5.0L 302 73-78	(1)	\$2.45
40-5440		PCV VALVE	5.0L 302 79	(1)	\$2.75
40-5436		PCV VALVE	351M 400 77-79	(1)	\$2.45
40-5436		PCV VALVE	360 390 73-76	(1)	\$2.45
40-5436		PCV VALVE	7.5L 460 73-79	(1)	\$2.45
40-5470	(2)	GROMMET-PCV 3/4" ID X 1" OD	73-79 (AR)		\$3.45
40-5475	(3)	GROMMET-PCV	73-79 (1)		\$4.95
40-5471	(4)	ELBOW-PCV	73-79 (1)		\$4.25
40-5474	(5)	NIPPLE-PCV	73-79 (1)		\$6.45
40-5472	(6)	GROMMET-ELBOW/NIPPLE	73-79 (1)		\$1.95
40-5460	(7)	PCV BREATHER	"A" 6CYL 73-79	(1)	\$4.95
40-5461		PCV BREATHER	"B" 6CYL 77	(1)	\$6.65
40-5460		PCV BREATHER	V8 73-77	(1)	\$4.95
40-5462		PCV BREATHER	W/O FI V8 78-79	(1)	\$4.95
48-4004	(8)	PCV HOSE-MOLDED	360 390 73-76	(1)	\$14.95

Note: "A" For models with round shaped air cleaner.

"B" For models with teardrop shaped air cleaner.

## Pre-Bent PCV Lines

1976-79 F100 F150

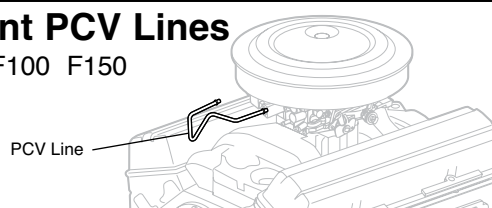

PART	DESCRIPTION	APPLICATION	REQD	PRICE
<b>OE Material PCV Line</b>				
45-4780	PCV LINE	351 4BBL F100 F150 76-79	(1)	\$16.45
<b>Stainless Steel PCV Line</b>				
45-4781	PCV LINE	351 4BBL F100 F150 76-79	(1)	\$17.95

	FULLY OPEN AT TEMP.
47-1311	125° - 130°F
47-1312	147° - 153°F
47-1313	82° - 86°F Primary 137° - 142°F Secondary
47-1317	125° - 131°F

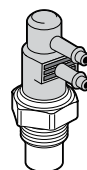

47-1311

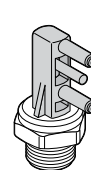

47-1312

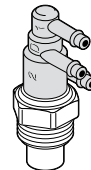

47-1317

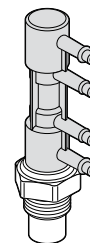

47-1313

Switches are identified by color, number of ports and OE number. Color of the PVS will be a solid color or painted on top. OE number will be stamped or embossed on the side.

## True Off Road Dual 2-1/4" Exhaust Systems

1977-79 F100 F150 F250 1978-79 Bronco

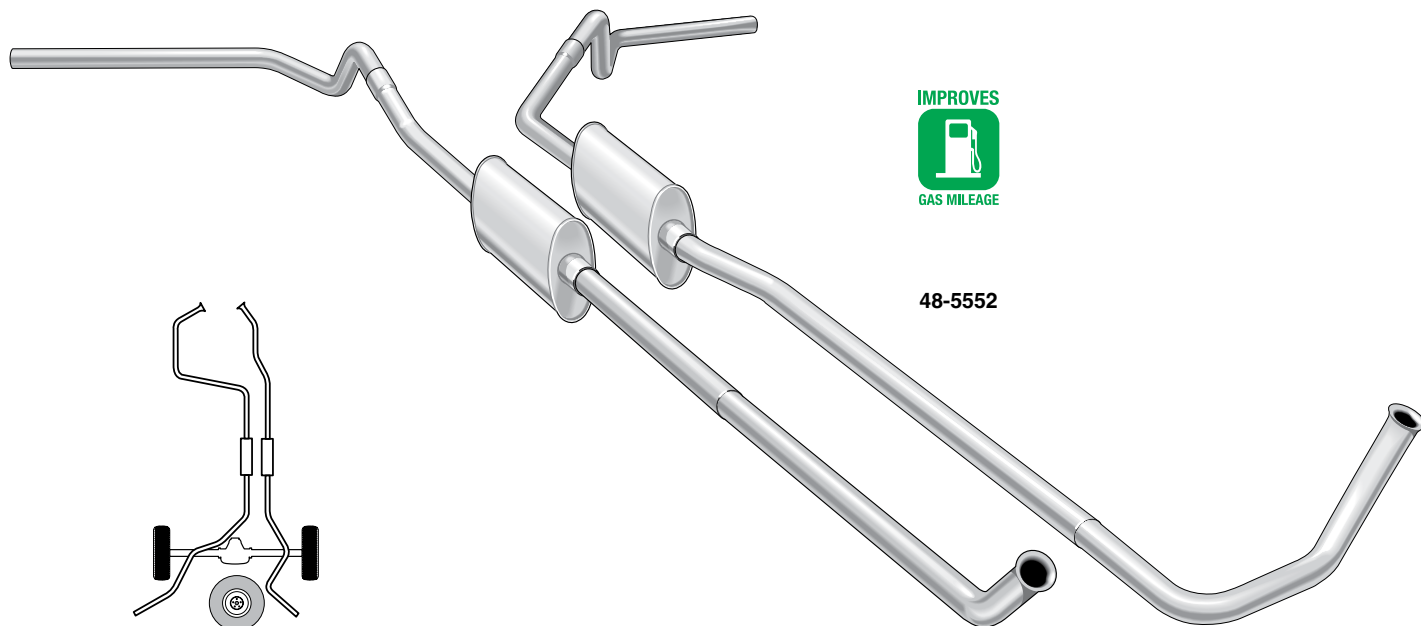

**Performance Turbo Dual Exhaust Systems:** Turbo Exhaust Systems have 2-1/4" in and out flow mufflers to reduce back pressure and give that great low exhaust tone you expect from your truck.

These systems are designed to mount to your stock manifolds. Dual systems run down the passenger side between the drive shaft and frame. Exhaust exits at stock location behind rear wheels.

Frame: Exhaust exits at stock location behind rear wheels.							
PART	DESCRIPTION			APPLICATION		REQD	PRICE
48-5552	DUAL EXHAUST SYSTEM "A"	302		F-SERIES	77-79	(1)	\$399.95*
48-5553	DUAL EXHAUST SYSTEM "A"	351 2WD		F-SERIES	77-79	(1)	\$399.95*
48-5553	DUAL EXHAUST SYSTEM "A"	400 2WD		F-SERIES	77-79	(1)	\$399.95*
48-5500	REPLACEMENT TURBO MUFFLER	FITS		48-5552&48-5553		(2)	\$57.95
48-5554	DUAL EXHAUST SYSTEM "A"	351 4WD		F-SERIES	77-79	(1)	\$399.95*
48-5554	DUAL EXHAUST SYSTEM "A"	400 4WD		F-SERIES	77-79	(1)	\$399.95*
48-5554	DUAL EXHAUST SYSTEM	351 400		BRONCO	78-79	(1)	\$399.95*
48-5500	REPLACEMENT TURBO MUFFLER	FITS		48-5554		(2)	\$57.95

Note: "A" Fits standard cab models with automatic transmission only.

*Not legal for sale or use on pollution controlled vehicles.*

**Performance Glass Pack Exhaust Systems:** Glass Pack Exhaust Systems have bullet shaped, straight through glass packed mufflers to help reduce back pressure and give that aggressive rumble you want.

PART	DESCRIPTION				APPLICATION	REQD	PRICE
48-5562	DUAL GLASS PACK SYS "A"	302	F-SERIES	77-79	(1)	\$369.95*	
48-5563	DUAL GLASS PACK SYS "A"	351 2WD	F-SERIES	77-79	(1)	\$369.95*	
48-5563	DUAL GLASS PACK SYS "A"	400 2WD	F-SERIES	77-79	(1)	\$369.95*	
36-5493-F	REPLCMNT GLASS PACK MUFFLER	FITS	48-5562&48-5563		(2)	\$49.95	
48-5564	DUAL GLASS PACK SYS "A"	351 4WD	F-SERIES	77-79	(1)	\$364.95*	
48-5564	DUAL GLASS PACK SYS "A"	400 4WD	F-SERIES	77-79	(1)	\$364.95*	
48-5564	DUAL GLASS PACK SYSTEM	351 400	BRONCO	78-79	(1)	\$364.95*	
36-5493-F	REPLACMNT GLASS PACK MUFFLER	FITS	48-5564		(2)	\$49.95	

\* Or \*\* after the sell price means your order will incur an Oversize Part Charge for each oversized part. \* Means extra charge will be \$20. \*\* Means extra charge will be \$50. Due to packing and/or transportation requirements, please allow additional time for delivery. Oversized Parts are not available for air delivery.

## Thermal Spark Plug Boot Sleeve Set



Thermal Spark Plug Boot Sleeves provide thermal protection against hot exhaust headers. Double-layer gray fiberglass sleeves are non-conductive and can directly contact hot surfaces without harmful effects. Chemically-resistant 3/4" diameter braided sleeves easily slip over any spark plug wire and boot configuration to protect from temperatures up to 1,200°F. Call or go online and order yours today!

PART	DESCRIPTION	PRICE
36-6190-F	SPARK PLUG BOOT SLEEVE SET	\$14.95

## Header Wrap



Increase performance by keeping hot exhaust gasses inside the headers for maximum velocity, improved exhaust scavenging and protecting sensitive engine components from high temperatures.

Header Wrap is able to withstand temperatures up to 1,200°F and is made from vermiculite-coated, textured fiberglass yarn woven into a strong, flexible wrap that can easily be cut with scissors.

Available in 25 or 50-foot rolls of 1" or 2" widths. Two 50-foot rolls of 2" wide are generally enough to wrap standard V8 headers. Stainless steel locking cable ties keep the wrap securely in place. *Header Wrap can void warranty of some headers. Check header manufacturer's warranty before installing.*

Headers with tight bends should use 1" wide wrap for coverage. Overlap wrap 1/4" for optimum heat dissipation.

PART	DESCRIPTION	APPLICATION	PRICE
36-6181-F	HEADER WRAP	1" X 25'	\$10.95
36-6182-F	HEADER WRAP	1" X 50'	\$20.95
36-6183-F	HEADER WRAP	2" X 25'	\$16.45
36-6184-F	HEADER WRAP	2" X 50'	\$29.95
30-1793-F	CABLE TIE-SS	7-1/2"	\$2.95
30-1794-F	CABLE TIE-SS	14-1/2"	\$3.95

## Complete High Performance Dual Exhaust Systems with Bolt-On Convenience

1973-76 F100 F150 F250

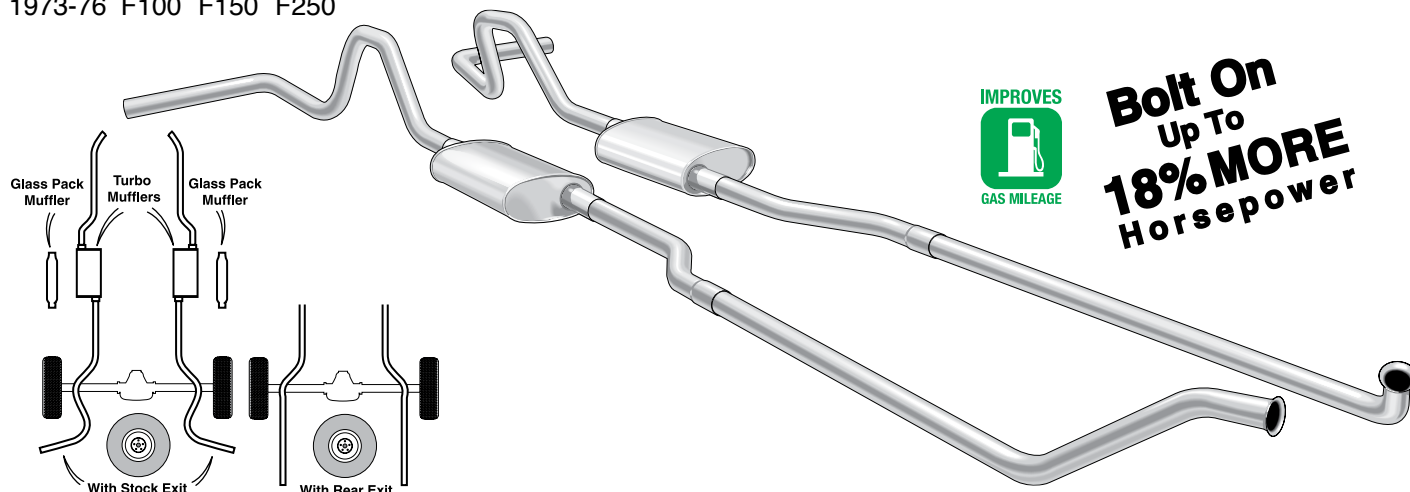

Rear exit exhaust systems are designed for clearance of an original size spare tire mounted underneath the bed. If you have an oversize spare, it will have to be removed to use these systems.

Manufactured from 16-gauge aluminized steel that lasts up to twice as long as conventional plain steel systems. Made with modern tube benders utilizing mandrel bends ensuring each bend is smooth flowing increasing exhaust flow by up to 20% over stock systems.

Exhaust systems fit models with rear mount gas tank only.

Exhaust systems are designed to fit longbed trucks. Front extension pipes will need to be cut to fit shortbed models.

### Performance Turbo Dual Exhaust Systems

Turbo Exhaust Systems have 2-1/4" in and out flow mufflers to reduce back pressure and give that great low exhaust tone you expect from your truck.

PART	DESCRIPTION	APPLICATION	REQD	PRICE
<b>Stock Exit</b>				
48-5550	DUAL EXHAUST SYS "A" 360 2WD	F-SERIES 73-76	(1)	\$389.95*
48-5550	DUAL EXHAUST SYS "A" 390 2WD	F-SERIES 73-76	(1)	\$389.95*
<b>Rear Exit</b>				
48-5551	DUAL EXHAUST SYS "A" 360 2WD	F-SERIES 73-76	(1)	\$459.95*
48-5551	DUAL EXHAUST SYS "A" 390 2WD	F-SERIES 73-76	(1)	\$459.95*
<b>Replacement Muffler</b>				
48-5500	REPLACEMENT TURBO MUFFLER			\$57.95
FITS 48-5550 & 48-5551				

\* Or \*\* after the sell price means your order will incur an Oversize Part Charge for each oversized part. \* Means extra charge will be \$20. \*\* Means extra charge will be \$50. Due to packing and/or transportation requirements, please allow additional time for delivery. Oversized Parts are not available for air delivery.

### Performance Glass Pack Dual Exhaust Systems

Glass Pack Exhaust Systems have bullet shaped, straight through glass packed mufflers to help reduce back pressure and give that aggressive rumble you want.

PART	DESCRIPTION	APPLICATION	REQD	PRICE
<b>Stock Exit</b>				
48-5560	DUAL GLASS PACK SYS "A" 360 2WD	F-SERIES 73-76	(1)	\$359.95*
48-5560	DUAL GLASS PACK SYS "A" 390 2WD	F-SERIES 73-76	(1)	\$359.95*
<b>Rear Exit</b>				
48-5561	DUAL GLASS PACK SYS "A" 360 2WD	F-SERIES 73-76	(1)	\$409.95*
48-5561	DUAL GLASS PACK SYS "A" 390 2WD	F-SERIES 73-76	(1)	\$409.95*
<b>Replacement Muffler</b>				
36-5493-F	REPLACEMENT GLASS PACK MUFFLER			\$49.95
FOR 48-5560 & 48-5561				

Note: "A" Fits standard cab models with automatic transmission only.

## Stainless Steel Exhaust Tips



Blunt Tip



Angle Tip



#31-0560-F

Made from 16-gauge 304 grade stainless steel for longer life and measure 15" long with 3-1/2" diameter outlets. Two inlet sizes are available to fit 2-1/4" and 2-1/2" outer diameter exhaust pipes. Exhaust Tips can be welded on or clamped on with #31-0560-F or #31-0561-F Stainless Steel Exhaust Clamps that must be purchased separately.

PART	DESCRIPTION	APPLICATION	PRICE
38-6830-F	EXHAUST TIP-STAINLESS STEEL	2-1/4" BLUNT TIP	\$46.95
38-6831-F	EXHAUST TIP-STAINLESS STEEL	2-1/4" ANGLE TIP	\$52.95
31-0560-F	CLAMP-STAINLESS STEEL	2-1/4"	\$9.60
38-6832-F	EXHAUST TIP-STAINLESS STEEL	2-1/2" BLUNT TIP	\$59.95
38-6833-F	EXHAUST TIP-STAINLESS STEEL	2-1/2" ANGLE TIP	\$59.95
31-0561-F	CLAMP-STAINLESS STEEL	2-1/2"	\$10.40

## Chrome Exhaust Tips



Blunt Tip



Angle Tip

Chrome Exhaust Tips are triple chrome plated and available in both angle and blunt outlets. They are 9" long and available to fit two sizes: 2-1/4" and 2-1/2" outer diameter exhaust pipes.

Chrome Exhaust Tips can be easily installed with exhaust clamps that are included with tips or welded on for a smoother look.

PART	DESCRIPTION	APPLICATION	PRICE
38-6834-F	EXHAUST TIP-CHROME W/CLAMP	2-1/4" BLUNT TIP	\$32.95
38-6835-F	EXHAUST TIP-CHROME W/CLAMP	2-1/4" ANGLE TIP	\$24.95
38-6836-F	EXHAUST TIP-CHROME W/CLAMP	2-1/2" BLUNT TIP	\$37.95
38-6837-F	EXHAUST TIP-CHROME W/CLAMP	2-1/2" ANGLE TIP	\$24.95





## Exhaust Headers

Mid-Length Header



48-6021



48-6022

IMPROVES

GAS MILEAGE  
Up to 10%

Hedman Headers have 3" collector tubes for excellent exhaust flow, reducing back pressure and improving performance. Includes hardware, gaskets and instructions needed for installation. Headers are painted black. Tests have shown a 1.1 second improvement in 0 to 60 second times. Expect up to a 20% increase in horsepower and up to a 10% increase in gas mileage. Call or go online and order yours today!

*Increases in fuel efficiency and horsepower are based on a truck operating at factory specifications. Increases may vary according to the condition of your truck and driving habits.*

**Limited Lifetime Warranty**

PART	DESCRIPTION	APPLICATION	REQD	PRICE
<b>4 Wheel Drive, Full-Length Headers</b>				

48-6027 HEDMAN HEADER SET "B"G" 4WD 351M 400 77-79 (1) \$429.95\*  
 \* Or \*\* after the sell price means your order will incur an Oversize Part Charge for each oversized part. \* Means extra charge will be \$20. \*\* Means extra charge will be \$50. Due to packing and/or transportation requirements, please allow additional time for delivery. Oversized Parts are not available for air delivery.

Note: "A" Without smog injection or injection heads.

"B" Not legal in California for use on emission controlled vehicles. 1966 and newer U.S. manufactured California Certified vehicles are considered emission controlled vehicles.

"C" Dual outlet 6 Cylinder.

"D" Includes parts to retain emissions (50 State Legal).

"E" Fits models with automatic transmission only.

"F" Will not fit camper special or vehicles equipped with front sway bar.

"G" Fender well exit.

PART	DESCRIPTION	APPLICATION	REQD	PRICE
<b>Mid-Length Headers</b>				
48-6021	HEDMAN HEADER SET "A"B"	360 390 73-76	(1)	\$469.95
<b>2 Wheel Drive, Full-Length Headers</b>				
48-6024	HEDMAN HEADER SET "A"B"C"	2WD 240 300 73-79	(1)	\$379.95*
48-6020	HEDMAN HEADER SET "A"D"	2WD 302 73-79	(1)	\$399.95*
48-6035	HEDMAN HEADER SET "A"B"E"	2WD 351M 77-79	(1)	\$389.95*
48-6022	HEDMAN HEADER SET "A"D"F"	2WD 360 390 73-76	(1)	\$374.95*
48-6035	HEDMAN HEADER SET "A"B"	2WD 400 77-79	(1)	\$389.95*
48-6026	HEDMAN HEADER SET "A"D"	2WD 460 73-79	(1)	\$379.95*

## Header Components

If you're adding a new set of headers or building a new exhaust system, these are the pieces you'll need to complete the project. Header Reducers have 3" collectors and are available to fit exhaust pipe sizes from 2-1/4" to 3". Reducer Gasket Set is a replacement for 3" flange style reducers.

PART	DESCRIPTION	APPLICATION	REQD	PRICE
<b>3 Bolt Flange Style Reducers</b>				
36-6042-F	HEADER REDUCER SET	3" TO 2-1/4"	(1)	\$32.95
36-6043-F	HEADER REDUCER SET	3" TO 2-1/2"	(1)	\$29.95
36-6044-F	HEADER REDUCER SET	3" TO 3"	(1)	\$32.95
36-6045-F	GASKET SET-REDUCER	3"	(1)	\$3.95
<b>Ball Flange Style Reducers</b>				
36-6046-F	HEADER REDUCER SET	3" TO 2-1/4"	(1)	\$35.95
36-6047-F	HEADER REDUCER SET	3" TO 2-1/2"	(1)	\$35.95
36-6048-F	HEADER REDUCER SET	3" TO 3"	(1)	\$39.95
<b>Header Bolts</b>				
36-6095-F	HEADER BOLT SET	6CYL 1" LONG 73-79	(1)	\$13.95
36-6094-F	HEADER BOLT SET	V8 3/4" LONG 73-79	(1)	\$15.95
<b>Header Gaskets</b>				
46-6120	HEADER GASKET	6CYL 240-300 73-79	(1)	\$19.95
46-6122	HEADER GASKET SET	V8 302 73-79	(1)	\$18.95
46-6124	HEADER GASKET SET	V8 360-390 73-76	(1)	\$22.95
46-6123	HEADER GASKET SET	V8 351M-400M 77-79	(1)	\$22.95
46-6125	HEADER GASKET SET	V8 460 73-79	(1)	\$19.95

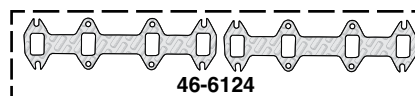
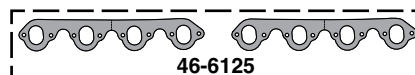
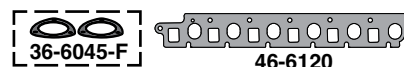
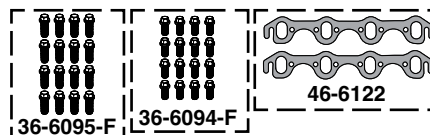
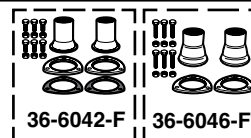

## Emission Control Components

1973-79 F100 F150 F250 F350  
1978-79 Bronco

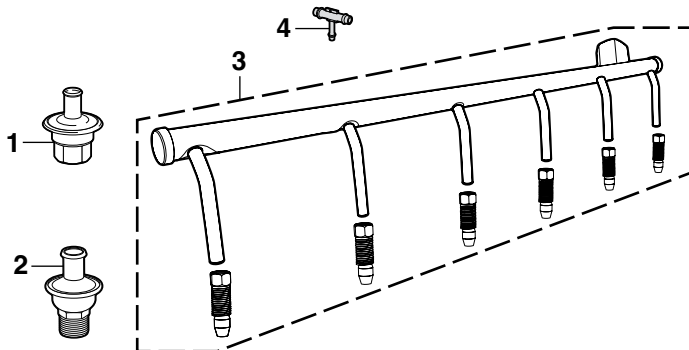

PART	ILL#	DESCRIPTION	APPLICATION	REQD	PRICE
42-5120	(1)	CHECK VALVE	300LD F-SERIES 73-76	(1)	\$14.95
42-5128	(2)	CHECK VALVE	300 F-SERIES 77-79	(1)	\$19.95
42-5120		CHECK VALVE	460 F-SERIES 73-79	(1)	\$14.95
42-6030	(3)	A.I.R.-MANIFOLD TUBE	300 F-SERIES 76-79	(1)	\$82.95
42-5214	(4)	HOSE TEE-CANISTER	V8 78-79	(1)	\$1.35

## Harmonic Balancer, Puller and Installer

1973-79 F100 F150 F250 F350  
1978-79 Bronco

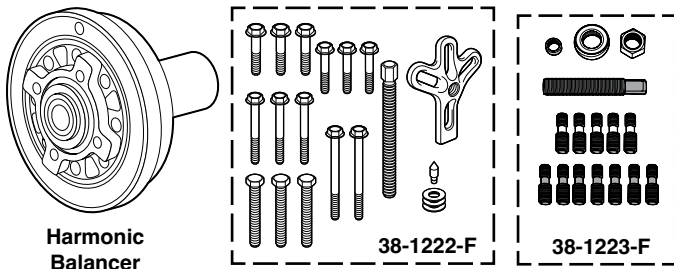

### Harmonic Balancer Puller

Removes harmonic balancer from engine without risk of damage. Four-slot, heavy-duty yoke handles any pulling job. Extra-long center screw is machined for use with included adaptor tip that centers puller on crankshaft for quick and damage-free removal. Includes five sets of hardened, flange-head bolts in standard and metric thread sizes for most engines. Order today!

### Harmonic Balancer Installer

Threaded forcing screw uses a bearing to easily slide harmonic balancer into place. Includes five standard and seven metric threaded adaptors for use on a wide range of engines.

PART	DESCRIPTION	APPLICATION	REQD	PRICE
43-7858	HARMONIC BALANCER "A"	300 73-79	(1)	\$199.45
43-7844	HARMONIC BALANCER "B"	300 79	(1)	\$109.95
43-7840	HARMONIC BALANCER	302 73-79	(1)	\$119.95
43-7845	HARMONIC BALANCER	351M 77-79	(1)	\$145.95
43-7848	HARMONIC BALANCER	360 390 73-76	(1)	\$122.95
38-1222-F	HARMONIC BALANCER PULLER	73-79	(1)	\$24.95
38-1223-F	HARMONIC BALANCER INSTALLER	73-79	(1)	\$76.95

Note: "A" For models without California emissions.  
"B" For models with California emissions.

## Fan Clutch and Water Pump

1973-79 F100 F150 F250 F350  
1978-79 Bronco

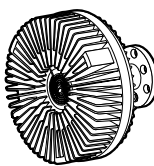

32-2130-F

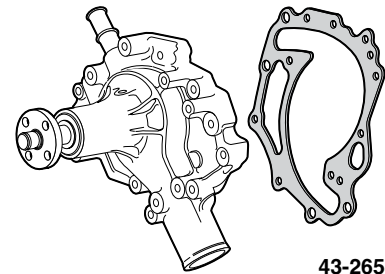

43-2654

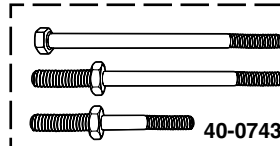

40-0743

Loctite Ready Gasket  
See Page 122

W/O AC = Without Air Conditioning  
W/AC = With Air Conditioning  
A.I.R. = Air Intake Reactor

PART	DESCRIPTION	APPLICATION	REQD	PRICE
<b>Fan Clutch</b>				
43-2122	FAN CLUTCH	F-SERIES 73-74	(1)	\$41.95
43-2122	FAN CLUTCH	300 F-SERIES 73-79	(1)	\$41.95
43-2122	FAN CLUTCH W/O AC	302 351 F-SERIES 73-79	(1)	\$41.95
32-2130-F	FAN CLUTCH W/AC	302 351 F-SERIES 73-79	(1)	\$59.95
32-2130-F	FAN CLUTCH	351M BRONCO 78-79	(1)	\$59.95
43-2122	FAN CLUTCH	360 390 F-SERIES 73-76	(1)	\$41.95
32-2129-F	FAN CLUTCH W/O AC	400 77-79	(1)	\$69.95
32-2130-F	FAN CLUTCH W/AC	400 77-79	(1)	\$59.95
43-2130	FAN CLUTCH	460 F-SERIES 73-79	(1)	\$59.95
<b>Water Pump</b>				
43-2628	WATER PUMP "A"	4.0L 240 F100-F250 73-74	(1)	\$34.95
43-2628	WATER PUMP "A"	4.9L 300 F-SERIES 73-74	(1)	\$34.95
43-2629	WATER PUMP "B"	4.9L 300 F-SERIES 74	(1)	\$39.95
43-2629	WATER PUMP	4.9L 300 F100 75-79	(1)	\$39.95
43-2628	WATER PUMP	"C" 4.9L 300 F150-F350 75-77	(1)	\$34.95
43-2629	WATER PUMP	"D" 4.9L 300 F150-F350 77-79	(1)	\$39.95
43-2652	WATER PUMP	5.0L 302 F100-F250 73-79	(1)	\$34.95
43-2656	WATER PUMP	5.8L 351M 77-79	(1)	\$34.95
43-2656	WATER PUMP	6.6L 400 77-79	(1)	\$34.95
43-2654	WATER PUMP	5.9L 360 F-SERIES 73-76	(1)	\$61.95
43-2654	WATER PUMP	6.4L 390 F-SERIES 73-76	(1)	\$61.95
43-2658	WATER PUMP	7.4L 460 F-SERIES 73-79	(1)	\$41.95
40-0743	WATER PUMP STUD KIT	302 F-SERIES 73-79	(1)	\$6.95

Note: "A" For models without A.I.R.  
"B" For models with A.I.R.  
"C" To serial #080,000.  
"D" From serial #080,001-on.

## Idler Pulleys

1973-79 F100 F150 F250 F350  
1978-79 Bronco

Idler Pulleys are for models with dealer (hang on) air conditioning.

Idler Assemblies are for models with factory air conditioning.

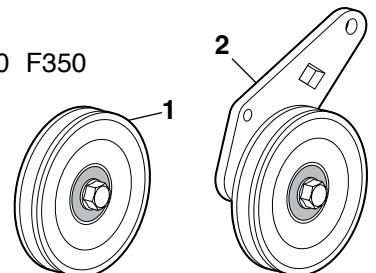

PART	ILL#	DESCRIPTION	APPLICATION	REQD	PRICE
43-2275	(1)	IDLER PULLEY	302 F-SERIES 73-79	(1)	\$18.95
43-2276	(2)	IDLER ASSEMBLY	302 F-SERIES 75-79	(1)	\$24.95
43-2275		IDLER PULLEY	351 77-79	(1)	\$18.95
43-2276		IDLER ASSEMBLY	351 77-79	(1)	\$24.95
43-2275		IDLER PULLEY	400 77-79	(1)	\$18.95
43-2276		IDLER ASSEMBLY	400 77-79	(1)	\$24.95
43-2275		IDLER PULLEY	460 F-SERIES 77-79	(1)	\$18.95
43-2276		IDLER ASSEMBLY	460 F-SERIES 77-79	(1)	\$24.95

## Aluminum Radiators



43-2913

Upgrade your cooling system with an all-aluminum radiator for better heat dissipation and improved cooling efficiency. Radiators feature a brazed aluminum core with two or three rows of cooling tubes, an internal transmission cooler, polished aluminum end tanks and drain plug.

Radiator	Core Size	Row Count
43-2913	18-7/8" H x 26" W x 2-1/2" Thick	3 Row w/Oil Cooler
43-3040	19-1/4" H x 26-1/4" W x 2" Thick	2 Row w/Oil Cooler

**FFM = Front Flange Mount**  
**RFM = Rear Flange Mount**

PART	DESCRIPTION	APPLICATION	REQD	PRICE
43-2913	ALUMINUM RADIATOR-3 ROW "A" FFM	F-SERIES 73-79	(1)	\$465.95*
43-3040	ALUMINUM RADIATOR-2 ROW "B" RFM	F-SERIES 73-79	(1)	\$619.95*

Note: "A" Includes 19 lb. rated radiator cap.

"B" High-efficiency 2-row radiator has larger tubes for better flow and improved cooling, comparable to a standard 3-row radiator.

\* Or \*\* after the sell price means your order will incur an Oversize Part Charge for each oversized part. \* Means extra charge will be \$20. \*\* Means extra charge will be \$50. Due to packing and/or transportation requirements, please allow additional time for delivery. Oversized Parts are not available for air delivery.

## Air Conditioning Components

1973-79 F100 F150 F250 F350

1978-79 Bronco

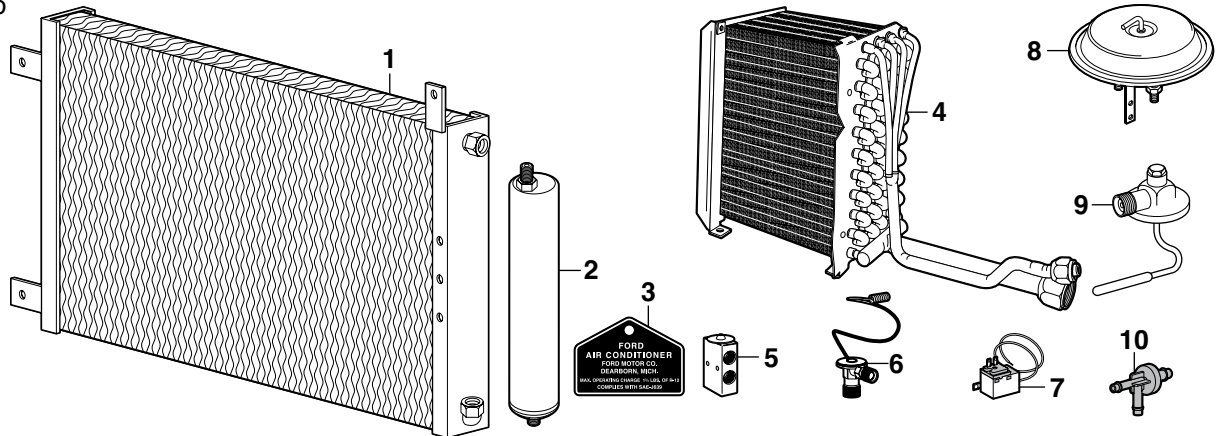

PART	ILL#	DESCRIPTION	APPLICATION	REQD	PRICE
<b>Models with Factory Installed Air Conditioning</b>					
43-0326	(1)	A/C CONDENSER S20001-ON	73-79	(1)	\$129.95
43-0350	(2)	DEHYDRATOR UP TO S20001	F-SERIES	73	(1) \$19.95
43-0360		DEHYDRATOR "A" S20001-ON	73-79	(1)	\$22.95
43-0362		DEHYDRATOR "B"	78	(1)	\$29.95
42-0132	(3)	A/C COMPRESSOR METAL TAG	73-79	(1)	\$9.95

Note: "A" Tubes attach to bottom.  
"B" Tube at top and bottom.  
"C" For models up to series #W00,001.  
"D" For models from series #W00,001-on.  
"E" Located behind glove box.

Ford Official Licensed Product is purchased from an authorized Ford Licensee.

PART	ILL#	DESCRIPTION	APPLICATION	REQD	PRICE
43-0246	(4)	EVAPORATOR CORE	12/17/74-79	(1)	\$249.95
43-0760	(5)	A/C EXPANSION VALVE "C"	F-SERIES 73-75	(1)	\$21.95
43-0762	(6)	A/C EXPANSION VALVE "D"	75-79	(1)	\$14.95
47-0795	(7)	A/C TEMP CONTROL SWITCH	73-79	(1)	\$17.95
43-0710	(8)	VACUUM ACTUATOR "E"	F-SERIES 73-76	(1)	\$59.95
42-5260	(10)	VACUUM CHECK VALVE	78-79	(1)	\$11.95
<b>Models with Dealer Installed Air Conditioning</b>					
43-0750	(9)	A/C EXPANSION VALVE	73-79	(1)	\$22.95
42-5260	(10)	VACUUM CHECK VALVE	78-79	(1)	\$11.95

## Engine Block Heaters

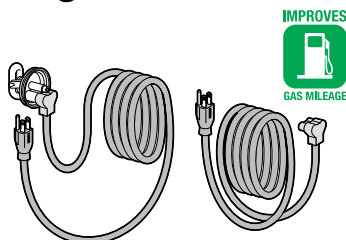

40-4851

40-4855

PART	DESCRIPTION	APPLICATION	REQD	PRICE
40-4852	ENGINE BLOCK HEATER KIT	240 300	73-79 (1)	\$42.95
40-4851	ENGINE BLOCK HEATER KIT	360 390	73-76 (1)	\$39.95
40-4850	ENGINE BLOCK HEATER KIT	302 351M 400	73-79 (1)	\$34.95
40-4853	ENGINE BLOCK HEATER KIT	460	73-79 (1)	\$34.95
40-4855	REPLACEMENT CORD	FORD	73-79 (AR)	\$17.95



A pre-heated engine saves on fuel costs, starts quicker, runs smoother, warms cab interior, defrosts quicker and reduces engine wear and tear.

Engine Block Heaters are complete with cord and detailed easy-to-follow instructions for a simple installation directly into your engine block.

## NEW Climate Control Insulation Tape



Air conditioning "tacky tape" for expansion valves, evaporator cases and other applications.

PART	DESCRIPTION	REQD	PRICE
32-2574-F	CLIMATE CONTROL INSULATION TAPE	(1)	\$18.95



## Air Conditioning Systems

AC, Heat and Defrost Systems are easy to install. Systems mount to the firewall with custom mounting plates using the original heater mounting holes. Hoses pass neatly through the firewall, through a rubber grommet, into the engine compartment. Adapters connect the factory louvers to the unit for an original appearance.

A custom condenser assembly includes mounting brackets, receiver/dryer and pre-formed aluminum lines to pass through the core support. The included compressor has a plain finish, AC hose kit is universal and will require fitting and crimping hoses to complete the installation. AC Compressor brackets are not included.

### Air Conditioning Systems with Integrated Switching Fit Models With Auxiliary Gas Tank

**43-0575**  
Models Without Factory Air



**43-0579**  
Models With Factory Air



PART	DESCRIPTION	APPLICATION	REQD	PRICE
43-0575	AC SYSTEM - W/O FACTORY AIR MODELS WITH AUXILIARY GAS TANK	73-79	(1)	\$1579.95

PART	DESCRIPTION	APPLICATION	REQD	PRICE
43-0579	AC SYSTEM - W/FACTORY AIR MODELS WITH AUXILIARY GAS TANK	73-79	(1)	\$1579.95

### Air Conditioning Systems with Electric Slide Control Switching Fit Models Without Auxiliary Gas Tank

**43-0573**  
Models Without Factory Air



**43-0577**  
Models With Factory Air



PART	DESCRIPTION	APPLICATION	REQD	PRICE
43-0573	AC SYSTEM - W/O FACTORY AIR MODELS WITHOUT AUXILIARY GAS TANK	73-79	(1)	\$1579.95

PART	DESCRIPTION	APPLICATION	REQD	PRICE
43-0577	AC SYSTEM - W/FACTORY AIR MODELS WITHOUT AUXILIARY GAS TANK	73-79	(1)	\$1579.95

## Radiator Hoses and Components

1973-79 F100 F150 F250 F350

1978-79 Bronco

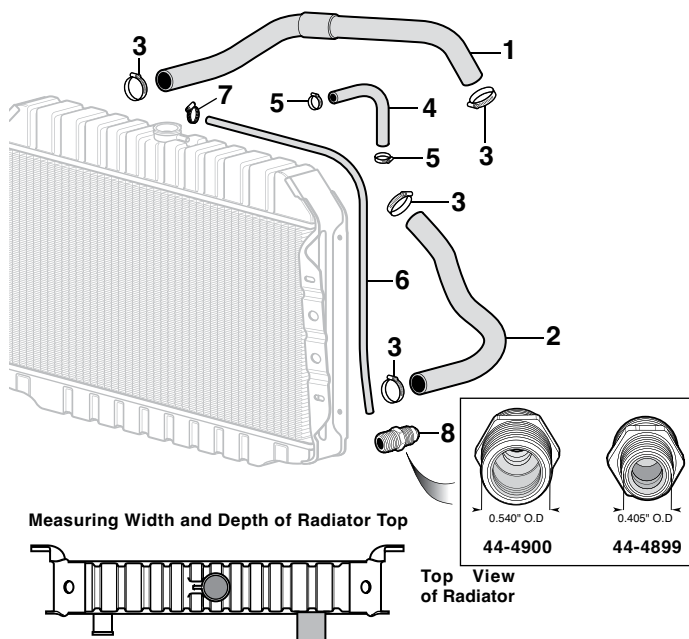

PART	ILL#	DESCRIPTION	APPLICATION	REQD	PRICE
<b>Radiator Hoses - 6 Cylinder Engine</b>					
43-3077	(1)	TOP HOSE-LH	"A" 240 300	73-74 (1)	\$19.95
43-3128		TOP HOSE-RH	240 300	73-74 (1)	\$14.95
43-3128		TOP HOSE	W/AC 300	75-79 (1)	\$14.95
43-3077		TOP HOSE	W/O AC "A" 300	75-79 (1)	\$19.95
43-3123	(2)	BOTTOM HOSE	240 300	73-79 (1)	\$19.95
<b>Radiator Hoses - V8 Engine</b>					
43-3081	(1)	TOP HOSE	W/AC 302	73-79 (1)	\$15.95
43-3089		TOP HOSE	"A" 351M 400	77-79 (1)	\$12.95
43-3117		TOP HOSE	"A" 360 390	73-76 (1)	\$19.95
43-3079		TOP HOSE	"B" 360 390	73-76 (1)	\$12.95
43-3095		TOP HOSE	"A" 460	73-77 (1)	\$19.95
43-3096		TOP HOSE	"D" 460	75-77 (1)	\$19.95
43-3097		TOP HOSE	"A" 460	78-79 (1)	\$14.95
43-3130	(2)	BOTTOM HOSE	W/O AC "A" 302	73-79 (1)	\$15.45
43-3135		BOTTOM HOSE	"E" 4WD F250 351 400	77-79 (1)	\$19.95
43-3135		BOTTOM HOSE	"A" 351 400	77-79 (1)	\$19.95
43-3126		BOTTOM HOSE	"A" 360 390	73-76 (1)	\$27.95
43-3129		BOTTOM HOSE	"E" 360 390	73-76 (1)	\$18.95
43-3134		BOTTOM HOSE	"B" 360 390	73-76 (1)	\$19.95
43-3131		BOTTOM HOSE	"A" 460	73-79 (1)	\$15.95
30-3426-F	(3)	CLAMP-RADIATOR HOSE	73-79	(4)	\$1.95
43-3110	(4)	BYPASS HOSE	"A" 302 460	73-79 (1)	\$4.95
29-0573-F	(5)	CLAMP-BYPASS HOSE	302 460	73-79 (2)	\$1.95
43-3109	(4)	BYPASS HOSE	"A" 360 390	73-76 (1)	\$1.95
29-0573-F	(5)	CLAMP-BYPASS HOSE	360 390	73-76 (1)	\$1.95
40-3425		CLAMP-BYPASS HOSE	360 390	73-76 (1)	\$1.95
32-1941-F	(6)	OVERFLOW HOSE 5/16"X4FT	"A" RUBBER	73-79 (1)	\$9.95
30-3410-F	(7)	CLAMP-OVERFLOW HOSE	73-79	(AR)	\$1.75
44-4899	(8)	CONNECTOR-TRANS COOLER LINE	0.405" OD 73-79	(2)	\$2.95
44-4900		CONNECTOR-TRANS COOLER LINE	0.540" OD 73-79	(2)	\$2.95

Note: "A" Cut to fit.  
 "B" With 4" radiator top depth.  
 "C" With horizontal thermostat spout.  
 "D" With vertical thermostat spout.  
 "E" With 2-3/4" radiator top depth.  
 "F" With 2-3/8" radiator top depth.

## Water Outlet and Thermostat

1973-79 F100 F150 F250 F350

1978-79 Bronco

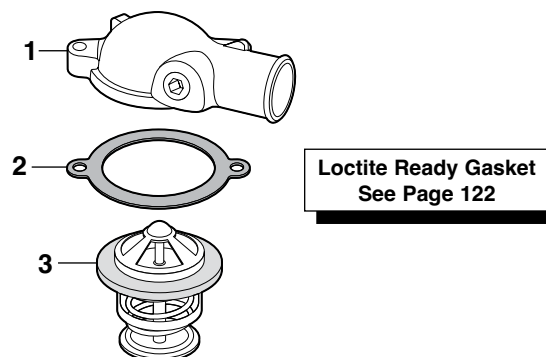

### W/O CA = Models without California Emissions

PART	ILL#	DESCRIPTION	APPLICATION	REQD	PRICE
43-0052	(1)	WATER OUTLET W/O CA	4.9L 300 73-79	(1)	\$14.95
43-0051		WATER OUTLET	5.0L 302 73-79	(1)	\$10.95
43-0059		WATER OUTLET	5.8L 351M 77-79	(1)	\$14.95
43-0054		WATER OUTLET	5.9L 360 73-76	(1)	\$11.95
43-0059		WATER OUTLET	6.6L 400 77-79	(1)	\$14.95
43-0060		WATER OUTLET	7.5L 460 73-74	(1)	\$10.45
43-0055		WATER OUTLET W/O CA	7.5L 460 75-76	(1)	\$11.95
43-0060		WATER OUTLET	7.5L 460 77	(1)	\$10.45
43-0061		WATER OUTLET	7.5L 460 78-79	(1)	\$17.95
40-4282	(2)	GASKET	240 300 73-79	(1)	\$4.95
40-4283		GASKET	302 351W 73-79	(1)	\$1.95
30-4285-F		GASKET	360 390 73-76	(1)	\$1.95
40-4285		GASKET	351M 400 77-79	(1)	\$1.95
40-4285		GASKET	7.5L 460 73-79	(1)	\$1.95
43-0030	(3)	THERMOSTAT 160 SUMMER	V8 6CYL "A" 73-79	(1)	\$4.45
43-0031		THERMOSTAT 180 STANDARD	V8 6CYL "A" 73-79	(1)	\$4.45
43-0032		THERMOSTAT 195 WINTER	V8 6CYL "A" 73-79	(1)	\$2.95
43-0035		THERMOSTAT 180 COOL	351M 400 77-79	(1)	\$8.95
43-0036		THERMOSTAT 195 STANDARD	351M 400 77-79	(1)	\$6.45

Note: "A" Without 351M/400 engines.

## Universal Coolant Overflow Kit



Universal Coolant Overflow Kit includes coolant overflow tank with steel wire mounting bracket that holds over two quarts of coolant and measures 6" wide x 4-1/2" deep x 7-1/2" tall. It comes with four feet of hose, attaching hardware and easy-to-follow instructions. Fluid levels can easily be read without removing the twist-on style cap.

PART	DESCRIPTION	REQD	PRICE
36-4086-F	UNIVERSAL COOLANT OVERFLOW KIT	(1)	\$16.95

## Radiator and Components

1973-79 F100 F150 F250 F350

1978-79 Bronco

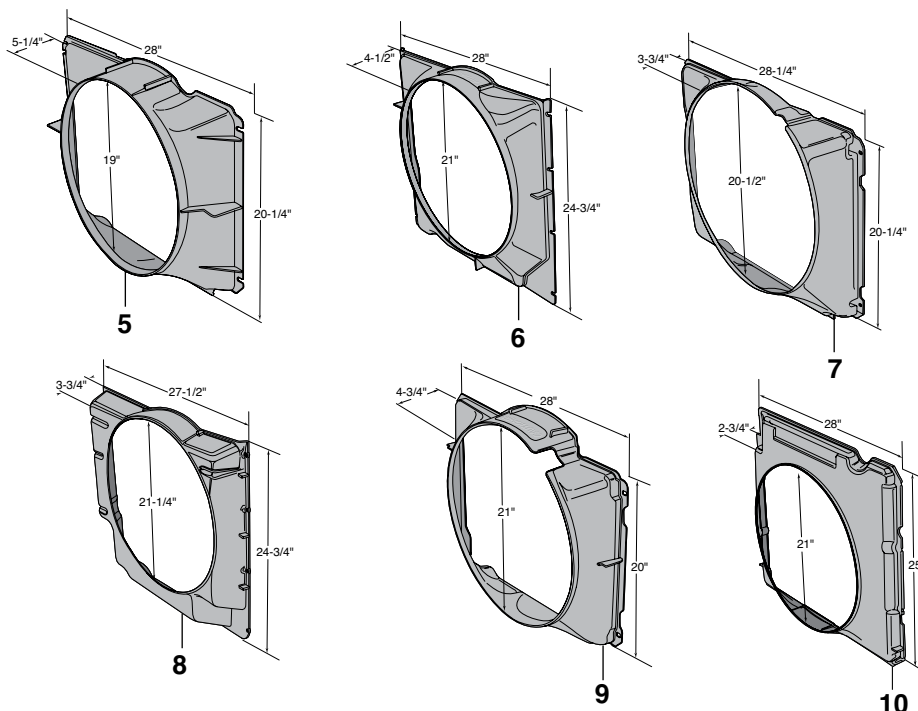
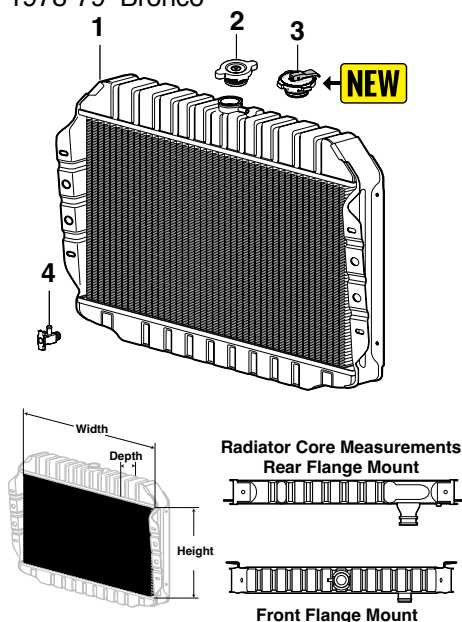

### Fan Shroud Size

**HD** = Heavy Duty  
**FFM** = Front Flange Mount  
**RFM** = Rear Flange Mount

	Height	Width	Depth	ID
43-2832	20-1/4"	x 28"	x 5-1/4"	19"
43-2834	20-1/4"	x 28-1/4"	x 3-3/4"	20-1/2"
43-2836	24-3/4"	x 27-1/2"	x 3-3/4"	21-1/4"
43-2838	20"	x 28"	x 4-3/4"	21"
43-2840	24-3/4"	x 28"	x 4-1/2"	21"
43-2842	25"	x 28"	x 2-3/4"	21"

### Radiator Part # Radiator Core Size

43-3002	18" H x 23-3/4" W x 1-1/4" D • 1 Row	w/Trans Oil Cooler RFM
43-3010	19-1/4" H x 26-3/8" W x 2" D • 2 Row	w/Trans Oil Cooler FFM
43-3012	24-1/4" H x 26-3/8" W x 2-1/2" D • 3 Row	w/Trans Oil Cooler RFM
43-3016	19-1/4" H x 25-1/4" W x 2" D • 3 Row	w/Trans Oil Cooler RFM
43-3040	19-1/4" H x 26-1/4" W x 2" D • 2 Row	w/Trans Oil Cooler RFM

**Radiator Core Size:** The height and width of the central part of the radiator, between the tanks and the side pieces. Consists of parallel rows of tubes and fins.

**Transmission Oil Coolers:** Trucks with automatic transmissions require radiators equipped with a transmission oil cooler. Radiators with oil coolers are also used on manual transmission trucks, the oil cooler portion of the radiator is simply not used.

**Rows:** The number of rows refers to the number of parallel rows of tubes in the core.

PART	ILL#	DESCRIPTION	APPLICATION	REQD	PRICE
<b>Radiators - 6 Cylinder Engines</b>					
43-3002	(1)	RADIATOR	240 300 F-SERIES 73-79	(1)	\$259.95
<b>Radiators - V8 Engines</b>					
43-3010		RADIATOR	302 351 F-SERIES 73-79	(1)	\$261.95*
43-3012		RADIATOR	351 F-SERIES 73-79	(1)	\$459.95*
43-3012		RADIATOR	360 390 F-SERIES 73-76	(1)	\$459.95*
43-3010		RADIATOR	360 390 F-SERIES 73-76	(1)	\$261.95*
43-3016		RADIATOR	360 390 F-SERIES 73-76	(1)	\$359.45*
43-3040		RADIATOR"A"HD 2 ROW	360 390 F-SERIES 73-76	(1)	\$619.95*
43-3010		RADIATOR	400 F-SERIES 77-79	(1)	\$261.95*
43-3012		RADIATOR	400 F-SERIES 77-79	(1)	\$459.95*
43-3016		RADIATOR	400 F-SERIES 77-79	(1)	\$359.45*
43-3040		RADIATOR"A"HD 2 ROW	400 F-SERIES 77-79	(1)	\$619.95*
43-3012		RADIATOR	460 F-SERIES 73-77	(1)	\$459.95*
43-3010		RADIATOR	460 F-SERIES 78-79	(1)	\$261.95*

PART	ILL#	DESCRIPTION	APPLICATION	REQD	PRICE
<b>Radiator Cap</b>					
43-0020	(2)	RADIATOR CAP	73-79	(1)	\$5.45
43-0021	(3)	RADIATOR CAP W/SAFETY LEVER	F-SERIES 73-79	(1)	\$7.25
43-0080	(4)	RADIATOR DRAIN TAP	73-79	(1)	\$7.95
<b>Fan Shroud</b>					
PIPE THREADS MEASURE 1/4"-18					
43-2832	(5)	FAN SHROUD	302 73-79	(1)	\$139.95
43-2840	(6)	FAN SHROUD	351 400 77-79	(1)	\$139.95*
43-2834	(7)	FAN SHROUD	360 390 73-76	(1)	\$84.45
43-2836	(8)	FAN SHROUD	360 390 73-76	(1)	\$139.95*
43-2838	(9)	FAN SHROUD	351 400 77-79	(1)	\$79.95
43-2842	(10)	FAN SHROUD	460 73-79	(1)	\$139.95
43-2834	(7)	FAN SHROUD	460 73-74	(1)	\$84.45

\* Or \*\* after the sell price means your order will incur an Oversize Part Charge for each oversized part. \* Means extra charge will be \$20. \*\* Means extra charge will be \$50. Due to packing and/or transportation requirements, please allow additional time for delivery. Oversized Parts are not available for air delivery.

Note: "A" High-efficiency 2-row aluminum radiator has larger tubes for better flow and improved cooling, comparable to a standard 3-row radiator.



## Heater Components - Fresh Air Type

1973-79 F100 F150 F250 F350

1978-79 Bronco

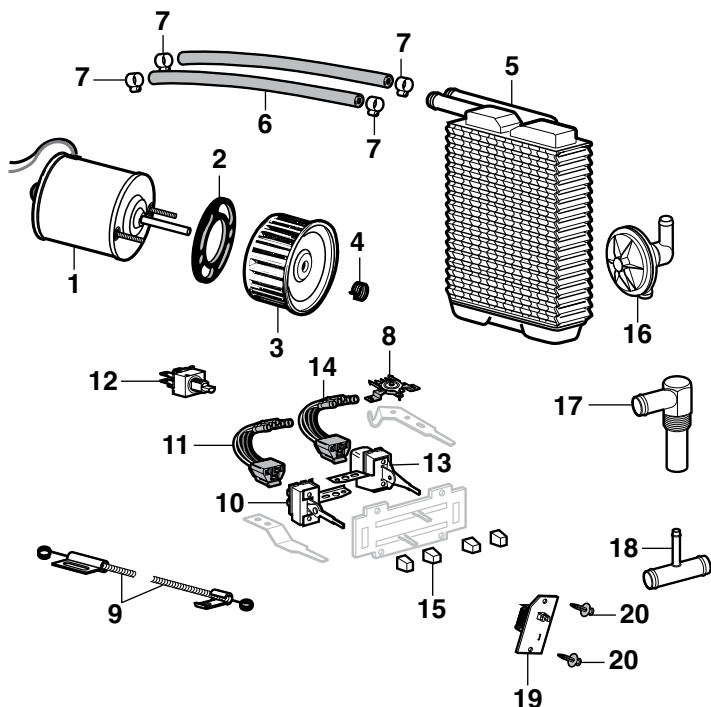

PART	ILL#	DESCRIPTION	APPLICATION	REQD	PRICE	
43-2422	(1)	BLOWER MOTOR W/O AC	73-79	(1)	\$44.95	
43-1042	(2)	MOUNT GASKET-MOTOR	73-79	(1)	\$3.45	
43-2450	(3)	HEATER FAN	73-79	(1)	\$29.95	
40-3420	(4)	CLAMP	73-79	(1)	\$6.95	
43-2524	(5)	HEATER CORE	6"H X 6"W	73-79	(1)	\$36.95
43-2528		HEATER CORE	7"H X 5-5/8"W	73-79	(1)	\$34.95
32-1930-F	(6)	HEATER HOSE-5/8" REINF 5FT	73-79	(2)	\$4.95	
40-3425	(7)	CLAMP-HOSE	73-79	(AR)	\$1.95	
43-0753	(8)	VALVE-TEMP REGULATOR	"A" F-SERIES	75-77	(1)	\$89.95
43-0754		VALVE-TEMP REGULATOR		78-79	(1)	\$59.95
40-1422	(9)	CABLE-TEMP REGULATOR		73-79	(1)	\$23.95
40-1420		CABLE-VACUUM SELECTOR		73-79	(1)	\$6.95
40-1420		HEATER CABLE ASSEMBLY-AIR		73-79	(1)	\$6.95
47-0784	(10)	FAN SWITCH	"B"	73-78	(1)	\$29.95
47-0785		FAN SWITCH	"C"	78-79	(1)	\$17.95
47-3607	(11)	SOCKET-FAN SWITCH	"C"	78-79	(1)	\$3.95
47-0792	(12)	FAN SWITCH	"D"	73-79	(1)	\$6.95
47-0850	(13)	FUEL TANK SELECTOR SWITCH	F-SERIES	75-79	(1)	\$39.95
47-3607	(14)	SOCKET-TANK SELECTOR	F-SERIES	75-79	(1)	\$3.95
40-2557	(15)	KNOB-CHROME		73-79	(AR)	\$5.95
43-0665	(16)	HEATER VALVE	"E"	74-79	(1)	\$10.95
43-0668	(17)	ELBOW-TO MANIFOLD	302 F-SERIES	73-79	(1)	\$10.95
43-0669		ELBOW-TO MANIFOLD-CHROME	302 F-SERIES	73-79	(1)	\$17.95
43-0675	(18)	T-CONNECT-HOSE	CA 302 F100 F150	74-79	(1)	\$15.95
47-0798	(19)	HEATER RESISTOR		73-79	(1)	\$42.95
40-1354	(20)	RETAINER-HEAT RESISTOR		73-79	(2)	\$1.25

Note: "A" Fits models from serial #V80,0001-on.  
 "B" Fits models before serial #CA0,001.  
 "C" Fits models from serial #CA0,001-on.  
 "D" Fits models with add-on dealer air conditioning.  
 "E" Fits models from serial #U40,001-on.

## Heater Components with Factory A/C

1973-79 F100 F150 F250 F350

1978-79 Bronco

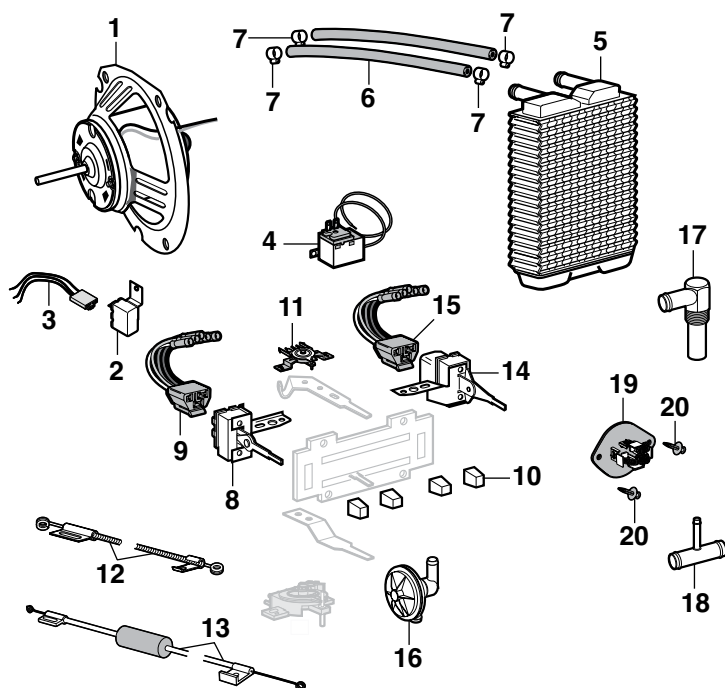

PART	ILL#	DESCRIPTION	APPLICATION	REQD	PRICE	
43-2434	(1)	BLOWER MOTOR	73-79	(1)	\$49.95	
47-0744	(2)	RELAY-BLOWER MOTOR	75-79	(1)	\$22.95	
36-0585-F	(3)	SOCKET	75-79	(1)	\$2.95	
47-0795	(4)	TEMP CONTROL SWITCH	73-79	(1)	\$17.95	
43-2530	(5)	HEATER CORE	73-79	(1)	\$37.95	
32-1930-F	(6)	HEATER HOSE-5/8" REINF 5FT	73-79	(2)	\$4.95	
40-3425	(7)	CLAMP-HOSE	73-79	(AR)	\$1.95	
47-0784	(8)	FAN SWITCH	"A"	73-78	(1)	\$29.95
47-0785		FAN SWITCH	"B"	78-79	(1)	\$17.95
47-3607	(9)	SOCKET-FAN SWITCH	"B"	78-79	(1)	\$3.95
40-2557	(10)	KNOB-CHROME	73-79	(AR)	\$5.95	
43-0753	(11)	VALVE-TEMP REGULATOR	"C" F-SERIES	75-77	(1)	\$89.95
43-0754		VALVE-TEMP REGULATOR		78-79	(1)	\$59.95
40-1422	(12)	CABLE-TEMP REGULATOR		73-79	(1)	\$23.95
40-1420		CABLE-AC VACUUM SELECTOR		73-79	(1)	\$6.95
40-1421	(13)	CABLE ASSEMBLY-AIR		73-79	(1)	\$19.95
47-0850	(14)	FUEL TANK SELECT SWITCH	F-SERIES	75-79	(1)	\$39.95
47-3607	(15)	SOCKET-TANK SELECTOR	F-SERIES	75-79	(1)	\$3.95
43-0665	(16)	HEATER VALVE	"D"	74-79	(1)	\$10.95
43-0668	(17)	ELBOW-TO MANIFOLD	302	73-79	(1)	\$10.95
43-0669		ELBOW-TO MANIFOLD-CHROME	302	73-79	(1)	\$17.95
43-0675	(18)	T-CONNECT-HOSE	CA 302 F100 F150	74-79	(1)	\$15.95
47-0799	(19)	HEATER RESISTOR		73-79	(1)	\$12.95
40-1354	(20)	RETAINER-HEAT RESISTOR		73-79	(2)	\$1.25

Note: "A" Fits models before serial #CA0,001.  
 "B" Fits models from serial #CA0,001-on.  
 "C" Fits models from serial #V80,001-on.  
 "D" Fits models from serial #U40,001-on.

## Electric Cooling Fan Kit Keeps Your Engine Cool

Part #	Size	Motor	CFM	Amp Draw
38-4892-F	16-7/8"W X 15-7/8"T X 3.87"D	160 watt	1950	13.1

**Electric Cooling Fan** and high-performance motor give maximum air delivery while working off the electrical system. Fan blade and shroud are constructed of glass-filled nylon for strength and durability; includes mounting hardware as well as easy-to-follow instructions.

**Fan Mounting Bracket Kit** is recommended for optimum mounting strength and performance on all electric cooling fans.

**#38-4894-F Adjustable Thermostat**, sold separately, operates fan only when needed. Adjustable Thermostat is adjustable from 150°-240°F.

**Quick Re-Installation Kit** contains everything needed to reinstall cooling fan if removed.

PART	DESCRIPTION	APPLICATION	REQD	PRICE
38-4892-F	COOLING FAN KIT-16"	8 BLADE 1950 CFM	(1)	\$118.73
38-4896-F	FAN MOUNTING BRACKET KIT		(1)	\$44.95
38-4894-F	ADJUSTABLE THERMOSTAT		(1)	\$28.98
38-4895-F	QUICK RE-INSTALLATION KIT		(AR)	\$7.40



## Dual Electric Cooling Fan Assembly ... For Improved Cooling, Fuel Economy and Power

Part #	Size	Motor	CFM	Amp Draw
38-4889-F	26"W X 15"H X 3.23"D	2 X 130 watt	2310	14.4
38-4890-F	26"W X 15"H X 3.62"D	2 X 160 watt	2600	24.8

**IMPROVES GAS MILEAGE** Dual Electric Cooling Fan Assembly provides increased horsepower and improved MPG. Electric fans provide increased cooling at idle when needed most and eliminate the draw of a mechanical engine-driven fan. Increased airflow across A/C condenser gives cooler, more consistent A/C temperatures at low engine speeds.

Dual Electric Fan Assemblies have a quiet S-blade design and include a wiring harness, relay, adjustable fan temperature switch, mounting brackets and installation instructions.

A/C Cooling Fan Harness activates the electric cooling fan when the A/C compressor clutch is engaged. Kit includes heavy-gauge wire harness, relay, 30 amp fuse, electrical connections and installation instructions.



PART	DESCRIPTION	APPLICATION	REQD	PRICE
<b>Models with 26" Wide Radiators</b>				
38-4889-F	COOLING FAN ASSEMBLY-DUAL 12"	2310 CFM	(1)	\$426.54
38-4890-F	COOLING FAN ASSEMBLY-DUAL 12"	2600 CFM	(1)	\$434.22
38-4897-F	MOUNTING BRACKET KIT		(1)	\$23.54
38-4898-F	A/C HARNESS W/RELAY		(1)	\$44.95

## Disposable Black Nitrile Gloves

Disposable Black Nitrile Gloves are made from durable, powder-free 6 mil thick patented material for superior strength and tear-through resistance.

Gloves feature a fully textured finish for better grip with a two-ply construction that is tough enough to withstand exposure to grease, solvents and oil. Sold as a box of 100.

3-1/2" = Medium  
4" = Large  
4-1/2" = X-Large

**Glove Sizing:**  
Place your hand on a flat ruler with your index finger next to the zero line:

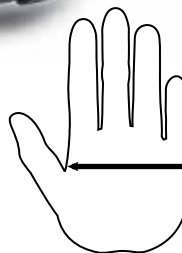

PART	DESCRIPTION	PRICE
42-0542-M	MEDIUM 100 GLOVE PACK	\$26.95
42-0542-L	LARGE 100 GLOVE PACK	\$26.95
42-0542-1X	X-LARGE 100 GLOVE PACK	\$26.95

## Magnetic Glove Dispenser



Glove Dispenser features two large magnets that hold the dispenser in place. You can also mount it on a wall using the screw slots provided. Fits all common sizes of disposable rubber glove boxes, both 50 and 100 packs. The dispenser has 3 adjusting springs which can be adjusted as necessary to hold the various box sizes. Made of powder coated steel.

PART	DESCRIPTION	PRICE
42-0719	MAGNETIC GLOVE DISPENSER	\$25.55

## Starter Repair Kit ... Saves You Time and Money



**Save Time** - Order this kit and receive all the parts you need for a starter repair.

**Save Money** - And do it yourself. Call or go online and order yours today. Kit includes remanufactured starter drive, bushings, brushes, washers and snap ring.

PART	DESCRIPTION	APPLICATION	REQD	PRICE
47-0712	STARTER REPAIR KIT	6CYL F-SERIES 73-77	(1)	\$19.95
47-0714	STARTER REPAIR KIT	6CYL F-SERIES 78-79	(1)	\$19.95
47-0712	STARTER REPAIR KIT	V8 F-SERIES 73-77	(1)	\$19.95
47-0714	STARTER REPAIR KIT	302 351 78-79	(1)	\$19.95
47-0714	STARTER REPAIR KIT	400 78-79	(1)	\$19.95
47-0714	STARTER REPAIR KIT	460 F-SERIES 78-79	(1)	\$19.95

## Starter Solenoid

1973-79 F100 F150 F250 F350  
1978-79 Bronco

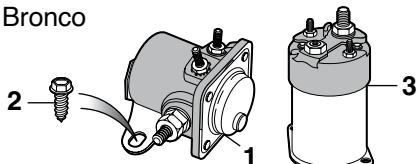

PART	ILL#	DESCRIPTION	APPLICATION	REQD	PRICE
47-0674	(1)	STARTER SOLENOID	"A"	73-78	(1) \$8.95
47-0676		STARTER SOLENOID	"B"	78-79	(1) \$14.95
30-0542-F	(2)	SCREW		73-79	(2) \$.75
47-0678	(3)	STARTER SOLENOID-ON STARTER	F-SERIES	73-77	(1) \$39.95

Note: "A" Before serial #CG0,001.  
"B" From serial #CG0,001-on.

## Wire Loom Sets



38-1785-F

Wire Loom Sets keep ignition wires organized and help protect them from crossfire and excessive engine heat. Separators fit up to 9mm diameter ignition wires and are available in black or chromed plastic. This 6-piece set includes (2) 2-hole separators, (2) 3-hole separators and (2) 4-hole separators.

PART	DESCRIPTION	APPLICATION	REQD	PRICE
38-1785-F	WIRE LOOM SET-CHROME		(1)	\$5.45
38-1786-F	WIRE LOOM SET-BLACK		(1)	\$5.95

## Spark Plug Wire Retainers

1973-79 F100 F150 F250 F350 1978-79 Bronco

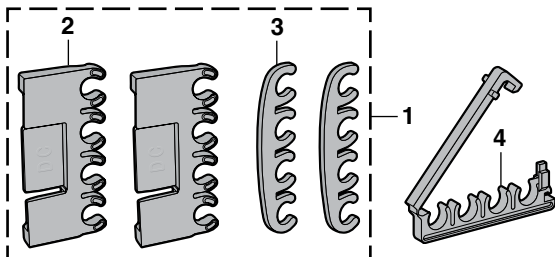

PART	ILL#	DESCRIPTION	APPLICATION	REQD	PRICE
40-1779	(1)	WIRE SEPARATOR SET-4PC	V8 73-77	(1)	\$5.45
40-1781	(2)	WIRE SEPARATOR-4 WIRE CLIP	V8 73-77	(2)	\$4.95
40-1780	(3)	WIRE SEPARATOR-4 WIRE COMB	V8 73-79	(2)	\$1.95
40-1782	(4)	WIRE SEPARATOR-4 WIRE LOCK	77-79	(AR)	\$5.95

## High Amp Alternators

1973-79 F100 F150 F250 F350 1978-79 Bronco



47-0139

More amperage is needed to run today's modern accessories. High amp 1-wire alternators are a bolt-on upgrade for original alternator and will give your truck the charging power it needs.

Features include high output with excellent idle performance; hand-wound, custom-designed stators; gold-plated battery post for better electrical connections; and "Proof of Performance" tag.

PART	DESCRIPTION	APPLICATION	REQD	PRICE
47-0137	ALTERNATOR "A"	100AMP 6CYL V8 73-79	(1)	\$179.95
47-0139	ALTERNATOR-CHROME "A"	100AMP 6CYL V8 73-79	(1)	\$226.95
47-0143	ALTERNATOR-CHROME "A"	140AMP 6CYL V8 73-79	(1)	\$289.95

Note: "A" Alternator includes single V-belt pulley.

## Voltage Regulator

1973-79 F100 F150 F250 F350  
1978-79 Bronco

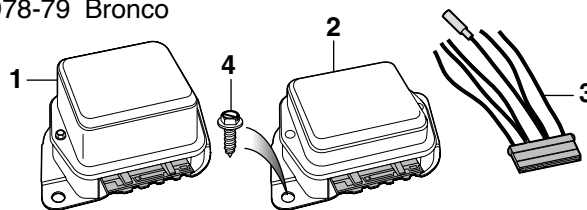

PART	ILL#	DESCRIPTION	APPLICATION	REQD	PRICE
47-0875	(1)	VOLTAGE REGULATOR	73-78	(1)	\$16.95
47-0876	(2)	VOLTAGE REGULATOR	79	(1)	\$9.95
47-0903	(3)	SOCKET-VOLTAGE REGULATOR	73-79	(1)	\$2.95
30-0550-F	(4)	SCREW-VOLTAGE REGULATOR	73-79	(2)	\$.65

## High Performance Spark Plug Wire Set



47-2871-BL

Upgrade current spark plug wires to these low resistance, high performance 8mm silicone wire sets with eight pre-terminated spark plug boots. Due to varying exhaust manifold and header styles, ignition wires must be cut to length and terminals must be crimped with an ignition wire crimp tool; sold separately. Choose the application based on the spark plug boot configuration (straight, 45° or 90°) that will work best for your truck. Distributor end terminals, boots and detailed instructions are included. Call or go online and order yours today!

PART	DESCRIPTION	APPLICATION	REQD	PRICE
47-2870-BL	HIGH PERFORMANCE WIRE SET-BLACK	STRAIGHT BOOTS	(1)	\$79.95
47-2871-BL	HIGH PERFORMANCE WIRE SET-BLACK	45 DEG BOOTS	(1)	\$82.62
47-2872-BL	HIGH PERFORMANCE WIRE SET-BLACK	90 DEG BOOTS	(1)	\$79.95
36-2873-F	IGNITION WIRE CRIMP TOOL			\$14.95



## Ignition Components - 6 Cylinder

1973-74 F100 F250 F350

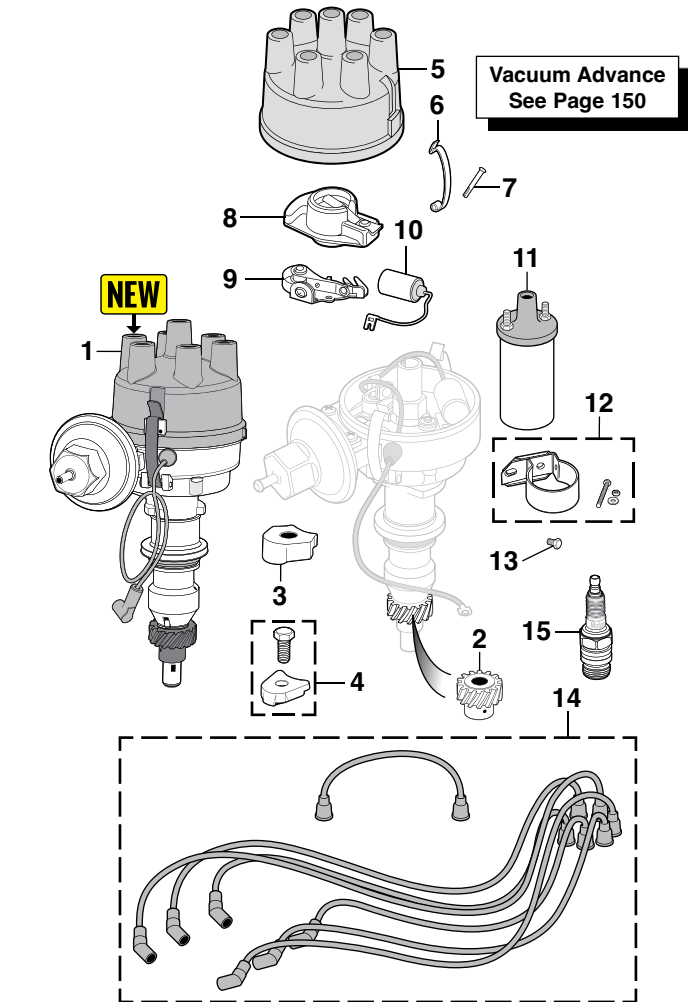

PART	ILL#	DESCRIPTION	APPLICATION	REQD	PRICE
47-2829	(1)	DISTRIBUTOR W/POINTS-NEW	240 300 73-74	(1)	\$94.95
47-2900	(2)	DISTRIBUTOR DRIVE GEAR	6 CYL 73-74	(1)	\$24.95
47-2884	(3)	DISTRIBUTOR HOLD CLAMP	6 CYL 73-74	(1)	\$54.95
47-2885	(4)	HOLD-DOWN CLAMP-CHROME	6 CYL 73-74	(1)	\$3.95
47-2600	(5)	DISTRIBUTOR CAP	6 CYL 73-74	(1)	\$9.95
47-2601	(6)	CAP CLAMP	6 CYL 73-74	(2)	\$3.95
47-2615	(7)	RIVET-CAP CLAMP	6 CYL 73-74	(2)	\$1.25
47-2654	(8)	DISTRIBUTOR ROTOR	6 CYL 73-74	(1)	\$2.95
47-2670	(9)	DISTRIBUTOR POINT SET	6 CYL 73-74	(1)	\$6.95
47-2682	(10)	CONDENSER	6 CYL 73-74	(1)	\$1.95
36-1820-F	(11)	IGNITION COIL	6 CYL 73-74	(1)	\$13.45
47-2726	(12)	COIL BRACKET-CHROME	6 CYL 73-74	(1)	\$5.45
30-0273-F	(13)	BOLT-BRACKET TO ENGINE	6 CYL 73-74	(2)	\$ .65
36-3018-F	(14)	IGNITION WIRE SET	6 CYL 73-74	(1)	\$17.95
43-4453	(15)	SPARK PLUG-MOTORCRAFT	6 CYL 73-74	(6)	\$4.95

## Ignition Components - V8

1973-74 F100 F250 F350

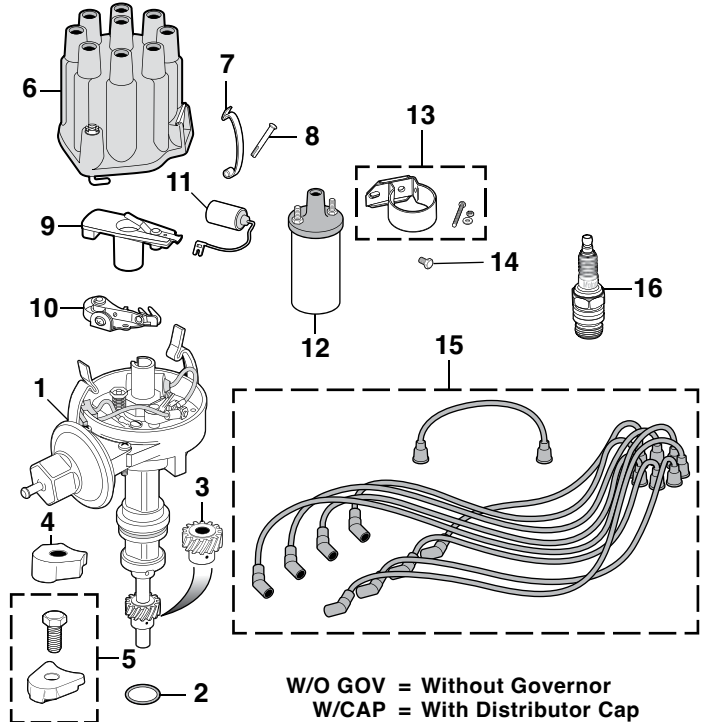

PART	ILL#	DESCRIPTION	APPLICATION	REQD	PRICE
47-2808	(1)	DISTRIBUTOR-NEW W/CAP W/O GOV "A"	302 73-74	(1)	\$79.95
40-4035	(2)	DISTRIBUTOR SEAL "B"	302 73-74	(1)	\$ .75
47-2901	(3)	DISTRIBUTOR DRIVE GEAR	302 73-74	(1)	\$19.95
47-2902	(3)	DISTRIBUTOR DRIVE GEAR	360 390 460 73-74	(1)	\$23.95
47-2884	(4)	DISTRIBUTOR HOLD CLAMP	302 460 73-74	(1)	\$54.95
47-2885	(5)	HOLD-DOWN CLAMP-CHROME	V8 73-74	(1)	\$3.95
47-2604	(6)	DISTRIBUTOR CAP	V8 73-74	(1)	\$12.95
47-2601	(7)	CAP CLAMP	V8 73-74	(2)	\$3.95
47-2615	(8)	RIVET-CAP CLAMP	V8 73-74	(2)	\$1.25
47-2652	(9)	DISTRIBUTOR ROTOR	V8 73-74	(1)	\$4.25
47-2674	(10)	DISTRIBUTOR POINT SET	V8 73-74	(1)	\$4.95
47-2682	(11)	CONDENSER	V8 73-74	(1)	\$1.95
36-1820-F	(12)	IGNITION COIL	V8 73-74	(1)	\$13.45
47-2726	(13)	COIL BRACKET-CHROME	V8 73-74	(1)	\$5.45
30-0273-F	(14)	BOLT-BRACKET TO ENGINE	V8 73-74	(2)	\$ .65
47-2736	(15)	IGN WIRE SET W/O 302	V8 73	(1)	\$22.95
47-2736	(15)	IGN WIRE SET	V8 74	(1)	\$22.95
43-4453	(16)	SPARK PLUG-MOTORCRAFT	302 73-74	(8)	\$4.95
43-4453	(16)	SPARK PLUG-MOTORCRAFT	360 390 73-74	(8)	\$4.95
43-4454	(16)	SPARK PLUG-MOTORCRAFT	400 460 73-74	(8)	\$3.95

Note: "A" With single vacuum.  
"B" Without 360 or 390 engines.

## Remote Starter Switch

Remote Starter Switch allows you to start or crank your engine without help. Ideal for conducting compression tests or bumping engine to top dead center for valve, distributor or camshaft adjustment. 36" long leads have alligator clips with insulated boots and feature a push button style switch and grip.



PART	DESCRIPTION	PRICE
38-1278-F	REMOTE STARTER SWITCH	\$12.95

## Electronic Ignition Components - 6 Cylinder

1974-79 F100 F150 F250 F350

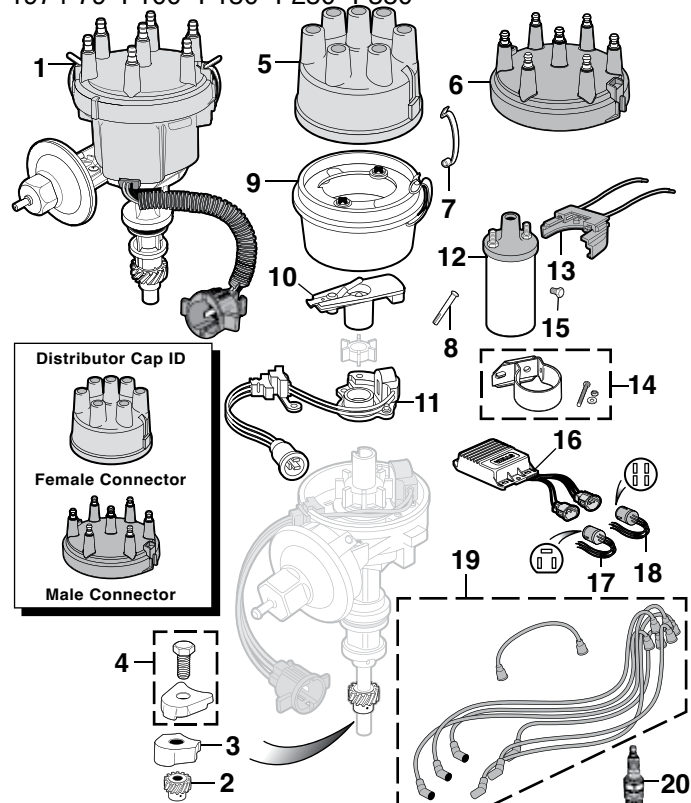

PART	ILL#	DESCRIPTION		APPLICATION	REQD	PRICE
47-2819	(1)	NEW DISTRIBUTOR ASSY	"A"	300 74-79	(1)	\$69.95
47-2900	(2)	DISTRIBUTOR DRIVE GEAR		300 74-79	(1)	\$24.95
47-2884	(3)	DISTRIBUTOR HOLD CLAMP		300 74-79	(1)	\$54.95
47-2885	(4)	HOLD-DOWN CLAMP-CHROME		300 74-79	(1)	\$3.95
47-2600	(5)	DISTRIBUTOR CAP FEMALE		300 74	(1)	\$9.95
47-2606		DISTRIBUTOR CAP FEMALE		300 75-76	(1)	\$12.95
47-2608	(6)	DISTRIBUTOR CAP MALE		300 77-79	(1)	\$15.95
47-2601	(7)	CAP CLAMP		300 74-79	(2)	\$3.95
47-2615	(8)	RIVET-CAP CLAMP		300 74-79	(2)	\$1.25
47-2632	(9)	ADAPTOR		300 77-79	(1)	\$9.95
47-2654	(10)	DISTRIBUTOR ROTOR		300 74-76	(1)	\$2.95
47-2656		DISTRIBUTOR ROTOR		300 77-79	(1)	\$4.45
47-2700	(11)	PICK-UP COIL		300 74	(1)	\$24.55
47-2702		PICK-UP COIL		300 75-79	(1)	\$30.95
36-1820-F	(12)	IGNITION COIL		300 74	(1)	\$13.45
47-2714		IGNITION COIL		300 75-79	(1)	\$12.95
47-2715	(13)	SOCKET-COIL		300 75-79	(1)	\$3.95
47-2726	(14)	COIL BRACKET-CHROME		300 74-79	(1)	\$5.45
30-0273-F	(15)	BOLT-BRACKET TO ENGINE		300 74-79	(2)	\$.65
47-0948	(16)	IGNITION MODULE		300 74	(1)	\$52.95
47-0950		IGNITION MODULE		300 75	(1)	\$59.95
47-0952		IGNITION MODULE		300 76-77	(1)	\$33.95
47-0952		IGNITION MODULE	"B"	300 78-79	(1)	\$33.95
47-0956		IGNITION MODULE	"C"	300 78-79	(1)	\$42.35
47-0965	(17)	SOCKET-MODULE 2 & 3	PIN	300 74-79	(1)	\$7.95
47-0966	(18)	SOCKET-MODULE	4 PIN	300 74-79	(1)	\$7.95
36-3018-F	(19)	IGNITION WIRE SET FEMALE		300 74-76	(1)	\$17.95
47-2732		IGNITION WIRE SET MALE		300 77-79	(1)	\$55.95
43-4453	(20)	SPARK PLUG-MOTORCRAFT		300 74-79	(6)	\$4.95

Note: "A" With single vacuum.

"B" For models without high-altitude carburetor.

"C" For models with high-altitude carburetor.

## Distributor Boot

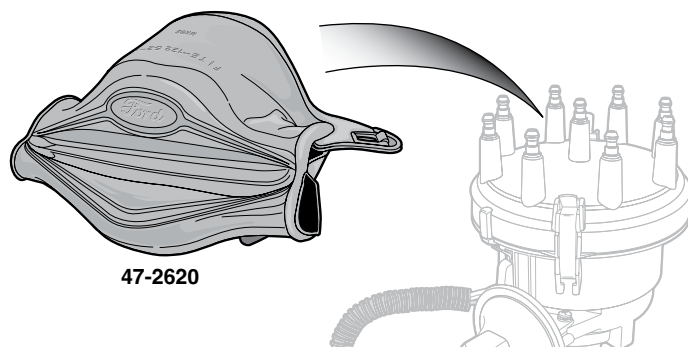

Ford Official Licensed Product is purchased from an authorized Ford Licensee.

Covers the distributor to help keep moisture and dust out. Rubber boot has a "Ford" emblem embossed on top. Fits all distributors with up to a 5" diameter cap.

PART	DESCRIPTION	APPLICATION	REQD	PRICE
47-2620	DISTRIBUTOR BOOT "FORD"		(1)	\$89.45

## How to ID Your Distributor

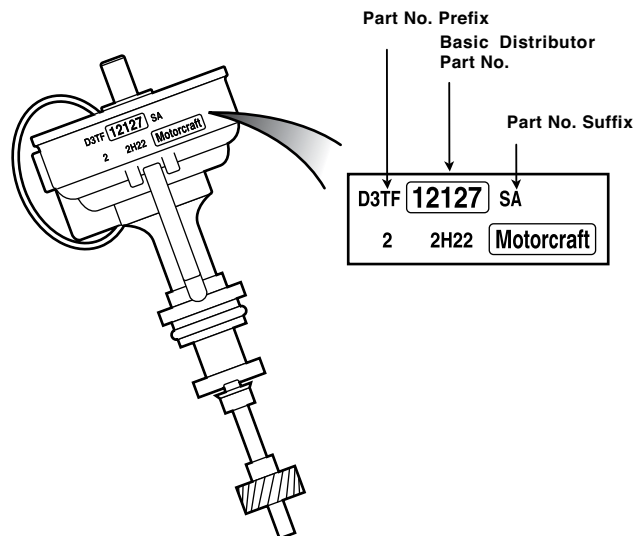

## Distributor Vacuum Advance

1973-79 F100 F150 F250 F350

1978-79 Bronco

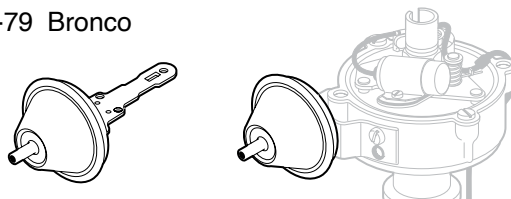

The OE distributor prefixes and suffixes are listed to determine the correct vacuum advance for your application.

PART	DESCRIPTION	APPLICATION	REQD	PRICE
47-1420	VAC ADVANCE "A"	302	73-74	(1) \$45.95
47-1428	VAC ADVANCE D5TE-ASA, D7TE-AHA	351M	77-79	(1) \$42.25
47-1428	VAC ADVANCE D5TE-ASA, D7TE-AHA	360	73-76	(1) \$42.25
47-1420	VAC ADVANCE D3BF-DA, D3TF-UA	360	73-76	(1) \$45.95
47-1428	VAC ADVANCE D5TE-ASA, D7TE-AHA	400	77-79	(1) \$42.25
47-1432	VAC ADVANCE "B"	460	74-79	(1) \$36.55

Note: "A" Distributor stamped: D2UF-HA, D2UF-MA, D3BF-DA, D3TF-UA.  
"B" Distributor stamped: D4TE-HA, D4VE-CA, D7TE-APA, E3HE-BA.





## Ignitor II Electronic Ignition System



30-Month  
Warranty



Senses current level in the coil and adjusts dwell to maintain peak energy throughout the entire rpm range. Develops an average three times more available energy between 3,000 and 5,000 rpm and nearly doubles available plug voltage. High rpm performance is improved with the new Flame-Thrower II™ coil. Peak current level is reached just prior to spark, so ignition energy is sustained with less heat build up, increasing coil and module life. Adjusts spark timing over the entire rpm range to compensate for the inherent electronic delay, resulting in more stable timing. Senses incorrectly wired or key left on and shuts down the system, protecting the coil and other components from damage.

PART	DESCRIPTION	APPLICATION	REQD	PRICE
47-2935	IGNITOR II ELECTRONIC IGN "A" 6CYL	73-74	(1)	\$189.95
47-2936	IGNITOR II ELECTRONIC IGN "A" V8	73-74	(1)	\$189.95
47-2937	IGNITOR II ELECTRONIC IGN "B" V8	74-76	(1)	\$209.95

Note: "A" For models with standard ignition system.  
"B" For models with electronic ignition system.

Flame-Thrower II™ 45,000 Volt  
0.6 Ohm Coil

47-2945

47-2946



This 45,000 volt coil is a super low 0.6 ohm resistance and is designed to be used with the Ignitor II.

*Not for use with original Ignitor ignition.*

PART	DESCRIPTION	APPLICATION	REQD	PRICE
47-2945	FLAME-THROWER II COIL-CHROME	F-SERIES 73-76	(1)	\$59.95
47-2946	FLAME-THROWER II COIL-BLACK	F-SERIES 73-76	(1)	\$54.95

Ignitor Electronic Ignition System ...  
Never Change Points Again!

30-Month  
Warranty



This precisely engineered solid state breakerless ignition system installs with only two wires. The entire Ignitor System is immune to dirt, oil, heat and moisture. Firing down to zero rpms it switches twice the energy of conventional systems. Installation is fast and simple; can be installed in the time required to change a set of points.

PART	DESCRIPTION	APPLICATION	REQD	PRICE
47-2920	IGNITOR IGNITION SYSTEM "A" 6CYL	F-SERIES 73-74	(1)	\$139.95
47-2925	IGNITOR IGNITION SYSTEM "A" V8	F-SERIES 73-74	(1)	\$129.95
47-2930	IGNITOR IGNITION SYSTEM "B" V8	F-SERIES 74-76	(1)	\$169.95

Note: "A" For models with standard ignition system.  
"B" For models with electronic ignition system.

Flame-Thrower™ 40,000 Volt 1.5 Ohm  
High Performance Coil

47-2940

47-2941



The perfect coil to go with the Ignitor Electronic Ignition and adds performance to most distributors. Higher voltage allows larger spark plug gaps for added power, smoother response and better fuel economy. The coil is oil filled for better cooling and fits existing brackets. Available in chrome or black.

PART	DESCRIPTION	APPLICATION	REQD	PRICE
47-2940	FLAME-THROWER COIL-CHROME	F-SERIES 73-76	(1)	\$52.95
47-2941	FLAME-THROWER COIL-BLACK	F-SERIES 73-76	(1)	\$47.95

## Heated Windshield Washer Kit



36-4085-F

Heat your washer fluid to a temperature of 125-135°F for quick, effortless removal of frost, snow and ice this winter. Provides improved visibility for all driving conditions, while extending the service life of your windshield wipers by minimizing unnecessary wear. Ensures clog-free wiper spray nozzles for consistent spray pattern. Can also be used year-round to remove bird droppings, bugs, grime, road film and streaks.

Installs inline between windshield washer reservoir and spray nozzles. Connects directly to your battery with the included ground cable and fused power cable. Order yours today and see what a difference the Heated Windshield Washer Kit can make! Kit includes mounting bracket, hardware and instructions.

PART	DESCRIPTION	PRICE
36-4085-F	HEATED WINDSHIELD WASHER KIT	\$105.95

## Windshield Wiper Components

1973-79 F100 F150 F250 F350  
1978-79 Bronco

Wiper Arm Tool provides the leverage needed to safely remove and install wiper arms without damaging the vehicle.

**Tech Tip:** All locking pins or retaining nuts must be removed before using the Wiper Arm Tool.

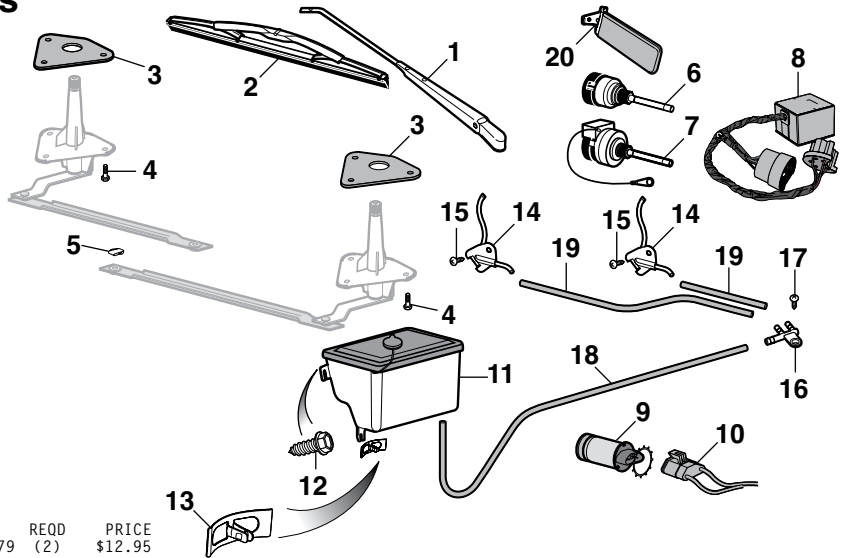

PART	ILL#	DESCRIPTION	APPLICATION	REQD	PRICE
47-3918	(1)	WIPER ARM-SILVER	73-79	(2)	\$12.95
36-4009-F	(2)	WIPER BLADE-STAINLESS	73-79	(2)	\$8.95
36-4010-F	(2)	WIPER BLADE-BLACK	73-79	(2)	\$5.45
47-0591	(3)	WIPER PIVOT GASKET	73-79	(4)	\$1.75
30-0217-F	(4)	BOLT-PIVOT ASSEMBLY	73-79	(6)	\$.65
47-3974	(5)	WIPER ARM PIVOT CLIP	73-79	(1)	\$2.45
47-0657	(6)	WIPER SWITCH "A"	73-79	(1)	\$16.95
47-0659	(7)	WIPER SWITCH "B"	73-79	(1)	\$39.95
47-0593	(8)	INTERMITTENT WIPER MODULE	73-79	(1)	\$99.95

Note: "A" For models without intermittent wipers.  
"B" For models with intermittent wipers.

PART	ILL#	DESCRIPTION	APPLICATION	REQD	PRICE
47-4082	(9)	WINDSHIELD WASHER PUMP	73-79	(1)	\$12.95
47-3051	(10)	SOCKET-WASHER PUMP	73-79	(1)	\$3.45
47-4194	(11)	WASHER RESERVOIR W/CAP	73-79	(1)	\$27.95
40-0527	(12)	SCREW-RESERVOIR	73-79	(2)	\$.85
47-4183	(13)	RETAINER-RESERVOIR	73-79	(1)	\$1.95
47-3903	(14)	WASHER SPRAY NOZZLE	73-79	(2)	\$6.45
29-0309-F	(15)	SCREW-NOZZLE	73-79	(4)	\$.65
47-3904	(16)	WASHER HOSE TEE	73-79	(1)	\$1.95
29-0309-F	(17)	SCREW-TEE	73-79	(1)	\$.65
43-0186	(18)	HOSE-RESERVOIR TO TEE	5 FEET 73-79	(1)	\$2.95
43-0187	(19)	HOSE-TEE TO NOZZLE	5 FEET 73-79	(1)	\$2.95
38-1335-F	(20)	WIPER ARM TOOL		(1)	\$6.95

## Universal Windshield Washer Pump



This pump adapts to any 12-volt vehicle and installs in minutes with simple household tools.

Features a gear-driven positive replacement pump to ensure a constant spray under all conditions. All necessary parts and instructions are included with pump.

PART	DESCRIPTION	PRICE
36-4081-F	UNIVERSAL WASHER PUMP	\$11.95

## Universal Windshield Washer Kit

Universal Windshield Washer Kit includes everything needed to replace worn or broken windshield washer system and adapts to any 12V vehicle. Washer bottle holds 1.5L of fluid and fluid levels can easily be read without removing the cap.

The kit includes washer bottle with attached cap, washer pump, 6-1/2 feet of washer hose, push-button switch with wire harness, nozzles and T-connector. Mounting brackets with hardware are also included.



PART	DESCRIPTION	PRICE
36-4083-F	WINDSHIELD WASHER KIT	\$16.95

## Universal Windshield Washer Nozzle Set

Washer nozzle set replaces existing hood-mounted nozzles or can be added for a more effective spray. Kit includes two nozzles, connecting hose and spray adjust key. Drilling and extra hose are required on trucks not originally equipped with hood-mounted washer nozzles. Call or go online and order yours today!

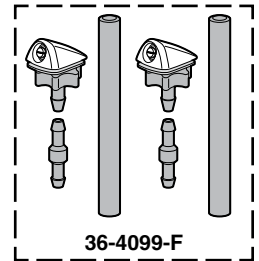

PART	DESCRIPTION	PRICE
36-4099-F	WASHER NOZZLE SET	\$8.95

## Billet Wiper Posts Cover Sets



38-1587-F



38-1588-F

Billet aluminum parts are manufactured from the highest quality T-6 aircraft aluminum, resulting in strong and durable products that require little or no maintenance.

PART	DESCRIPTION	APPLICATION	REQD	PRICE
38-1587-F	WIPER POST COVER SET-FLAT TOP	MACHINED 73-79	(1)	\$30.95
38-1588-F	WIPER POST COVER SET-BULLET	MACHINED 73-79	(1)	\$30.95
38-1589-F	WIPER POST COVER SET-BULLET	POLISHED 73-79	(1)	\$39.95

## Battery Disconnect Switches



Battery Disconnect Switches are easy to install and stop battery drain and reduce the risk of fire while your vehicle is parked. With key or knob style disconnects, the key or knob can be totally removed as an additional deterrent against vehicle theft. A 15-amp Bypass Fuse is available to maintain memory on your radio, clock, etc., while your battery is disconnected.

PART	DESCRIPTION	APPLICATION	REQD	PRICE
36-0809-F	BATTERY DISCONNECT-KNOB STYLE	TOP POST	(1)	\$6.95
36-0813-F	BATTERY DISCONNECT-KNIFE STYLE	TOP POST	(1)	\$30.95
36-0709-F	BATTERY DISCONNECT-KEY STYLE	IN LINE	(1)	\$10.95
36-0909-F	BYPASS FUSE-15 AMP	IN LINE	(1)	\$6.45

## Billet Battery Hold-Down and Stainless J-Bolt Set

1973-79 F100 F150 F250 F350  
1978-79 Bronco



PART	DESCRIPTION	PRICE
48-2105	BAT J-BOLT SET-PSS 73-76	\$19.95
48-1790	BILLET BATTERY HOLD DOWN	\$54.95

## Battery Tap Accessory Circuit Kit

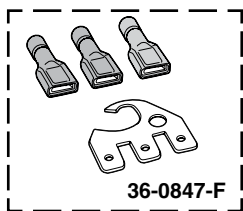

Battery Tap is an easy and reliable way to make direct connections at the battery with up to three new additional circuits. Designed to fit positive and/or negative battery terminals. Kit contains one tap and three crimp connectors. The Battery Tap can be stacked to provide additional connection points or can be attached to vehicle frame for additional grounding points.

PART	DESCRIPTION	PRICE
36-0847-F	BATTERY TAP KIT-TOP POST	\$5.95

## Electronic Musical Horn Plays 46 Sounds



Electronic Musical Horn plugs into a cigarette lighter or power point to play sound three times and stop automatically or can be used as a loudspeaker with included microphone. Auxiliary input allows you to play music from your MP3 player or iPod. Command module is 7" wide by 3" high and mounts using included adhesive backed hook and loop patches. No drilling is required.

Adjustable rotary on/off volume control allows for easy sound level control, five bright LED lights on control module instantly indicate system mode and a 4" diameter weatherproof horn mounts under the hood. For 12 volt negative ground systems.

3 Modes ... Animal, Alarm or Music ... 46 Different Sounds

PART	DESCRIPTION	PRICE
38-1503-F	ELECTRONIC MUSICAL HORN	\$29.95

## Horns



PART	DESCRIPTION	PRICE
36-2150-F	HORN UNIT-STANDARD-LOW	\$16.45
36-2152-F	HORN UNIT-STANDARD-HIGH	\$16.45



## Horns Make Your Presence Known



Attractive set of Electric Twin Tone Horns. One high toned, the other low toned. Contains relay and mounting bracket.

PART	DESCRIPTION	PRICE
38-0372-F	TWIN TONE HORN SET	\$39.95

## Extra Heavy-Duty Auto Dolly Set Makes Moving Your Vehicle Easy

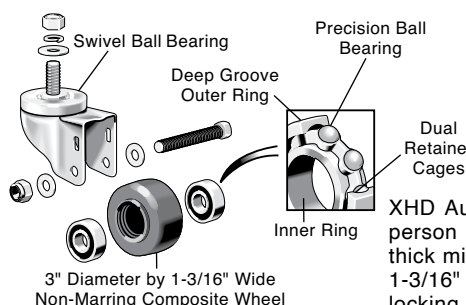

XHD Auto Dolly Set, with 7,000 lbs. rating, makes it easy for one person to move a car, truck or SUV into a tight spot. Made of 1/4" thick mild steel x 12" x 16" formed plate and features 3" diameter by 1-3/16" wide swivel ball bearing caster wheels, one equipped with locking safety brake. Use on level, smooth surfaces.

PART	DESCRIPTION	APPLICATION	PRICE
38-0328	XHD TRUCK DOLLY SET OF 4	7,000 LB CAPACITY	\$229.95



## Replacement Battery Cables

1973-79 F100 F150 F250 F350 1978-79 Bronco

All battery cables are made of a quality copper core that extends to the end of the plated lug to give a one-piece connection.

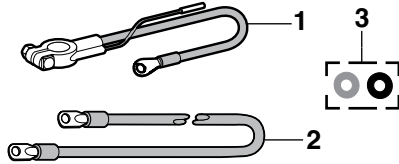

All battery cables are made of a quality copper core that extends to the end of the plated lug to give a one-piece connection.

Part numbers ending in -RD are red cables.

Part numbers ending in -BL are black cables.

PART	ILL#	DESCRIPTION	APPLICATION	REQD	PRICE
47-1141-RD	(1)	POSITIVE CABLE - 15"	73-79	(1)	\$6.45
47-1143-RD		POSITIVE CABLE - 25"	73-79	(1)	\$7.95
47-1161-RD		POSITIVE CABLE - 43"	73-79	(1)	\$9.95
47-1162-RD		POSITIVE CABLE - 48"	73-79	(1)	\$12.95
47-1144-RD		POSITIVE CABLE - 56"	73-79	(1)	\$13.95
47-1150-BL		NEGATIVE CABLE - 25"	73-79	(1)	\$7.95
47-1151-BL		NEGATIVE CABLE - 32"	73-79	(1)	\$8.45
47-1152-BL		NEGATIVE CABLE - 38"	73-79	(1)	\$9.95
47-1153-BL		NEGATIVE CABLE - 43"	73-79	(1)	\$10.45
47-1154-BL		NEGATIVE CABLE - 48"	73-79	(1)	\$12.95
47-1155-BL		NEGATIVE CABLE - 53"	73-79	(1)	\$10.95
47-1156-BL		NEGATIVE CABLE - 56"	73-79	(1)	\$13.95
47-1160-BL		NEGATIVE CABLE - 65"	73-79	(1)	\$13.95
47-1159-RD	(2)	CABLE TO STARTER-16"	73-79	(1)	\$4.95
47-1146-RD		CABLE TO STARTER-24"	73-79	(1)	\$5.95
47-1147-RD		CABLE TO STARTER-32"	73-79	(1)	\$6.95
47-1157-RD		CABLE TO STARTER-40"	73-79	(1)	\$7.95
47-1148-RD		CABLE TO STARTER-49"	73-79	(1)	\$8.95
47-1157	(3)	TERMINAL PROTECTOR SET	73-79	(1)	\$1.45

## Ground Straps

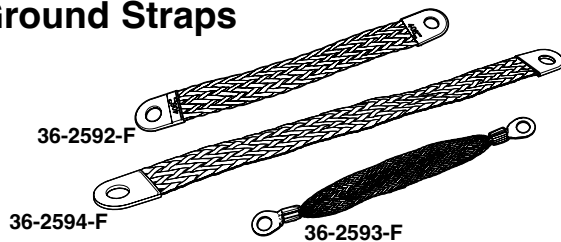

Many electrical problems can be traced to poor engine and body ground. Protect yourself from these problems by installing a ground strap between the engine and frame of your truck, this will ensure you have a proper ground for your coil, spark plugs and computer control module. For complete protection, add a ground strap from the frame to the body. Straps are made of tin coated stranded copper braid for durability and are simple to install.

PART	DESCRIPTION	APPLICATION	REQD	PRICE
36-2592-F	GROUND STRAP-8" ENGINE TO FRAME		(1)	\$5.95
36-2594-F	GROUND STRAP-12" ENGINE TO FRAME		(1)	\$6.95
36-2593-F	GROUND STRAP-8" BODY TO FRAME		(1)	\$5.45

## Battery Post and Terminal Cleaner



Dual function tool – top brush cleans battery terminals and bottom brush cleans battery posts.

PART	DESCRIPTION	PRICE
38-1366-F	POST & TERMINAL CLEANER	\$5.95

## Battery Tray and Components

1973-79 F100 F150 F250 F350

1978-79 Bronco

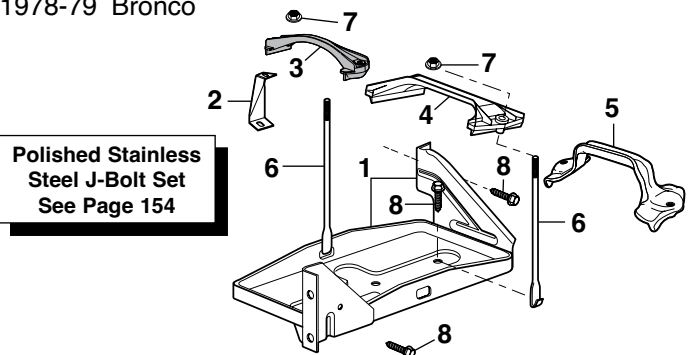

PART	ILL#	DESCRIPTION	APPLICATION	REQD	PRICE
49-7520	(1)	BATTERY TRAY	73-79	(1)	\$29.95
49-7521	(2)	BRACKET	F-SERIES 73-74	(1)	\$4.95
49-7555	(3)	BATTERY HOLD DOWN-PLASTIC	F-SERIES 73-76	(1)	\$8.95
49-7556	(4)	BATTERY HOLD DOWN-PLASTIC	F-SERIES 77-79	(1)	\$9.95
49-7554	(5)	BATTERY HOLD DOWN-STEEL	F-SERIES 73-79	(1)	\$7.95
40-0295	(6)	J-BOLT	F-SERIES 73-76	(2)	\$1.95
40-0296		J-BOLT	F-SERIES 77-79	(2)	\$4.95
30-0895-F	(7)	WASHER NUT	F-SERIES 73-76	(2)	\$ .85
40-0823		WASHER NUT	F-SERIES 77-79	(2)	\$ .65
40-0458	(8)	BOLT	73-79	(3)	\$1.25

## Auxiliary Battery Tray Components

1973-79 F100 F150 F250 F350

1978-79 Bronco

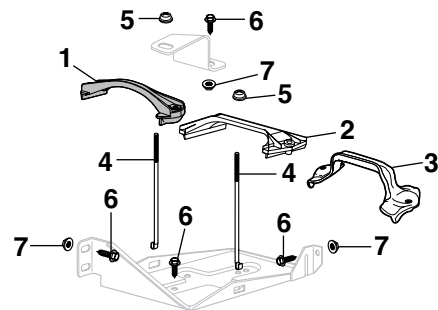

PART	ILL#	DESCRIPTION	APPLICATION	REQD	PRICE
49-7555	(1)	BATTERY HOLD DOWN-PLASTIC	F-SERIES 73-76	(1)	\$8.95
49-7556	(2)	BATTERY HOLD DOWN-PLASTIC	F-SERIES 77-79	(1)	\$9.95
49-7554	(3)	BATTERY HOLD DOWN-STEEL	F-SERIES 73-79	(1)	\$7.95
40-0295	(4)	J-BOLT	F-SERIES 73-76	(2)	\$1.95
40-0296		J-BOLT	F-SERIES 77-79	(2)	\$4.95
30-0895-F	(5)	WASHER NUT	F-SERIES 73-76	(2)	\$ .85
40-0823		WASHER NUT	F-SERIES 77-79	(2)	\$ .65
40-0458	(6)	BOLT	73-79	(5)	\$1.25
40-0820	(7)	WASHER NUT	73-79	(5)	\$ .95

## Battery Hold Down and Battery Mat

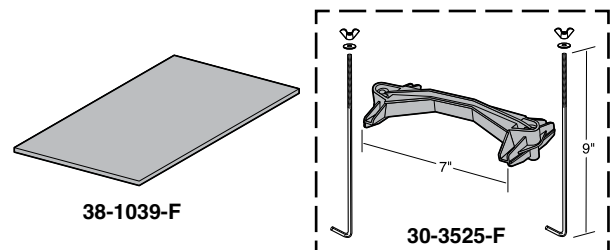

Battery Mat is made from polypropylene needle punch felt which traps and neutralizes battery acid. The Battery Mat is safe to handle and takes only minutes to install.

PART	DESCRIPTION	PRICE
30-3525-F	BATTERY HOLD DOWN-7"	\$4.45
38-1039-F	BATTERY MAT-BLK 8" X 12"	\$7.95

## Backup Light Switch

1973-79 F100 F150 F250 F350  
1978-79 Bronco

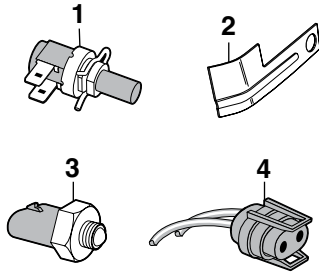

MT = Manual Transmission  
W/O PS = Without Power Steering

PART	ILL#	DESCRIPTION	APPLICATION	REQD	PRICE
47-0860	(1)	BACKUP LIGHT SWITCH	3SPD F-SERIES	73-79 (1)	\$19.95
49-7515	(2)	BRACKET-BACKUP SWITCH	3SPD W/O PS	73-79 (1)	\$15.95
47-0862	(3)	BACKUP LIGHT SWITCH	4SPD F-SERIES	73-79 (1)	\$13.55
47-0862		BACKUP LIGHT SWITCH	MT BRONCO	78-79 (1)	\$13.55
47-0901	(4)	SOCKET-BACKUP LIGHT "A"		73-79 (1)	\$2.95

Note: "A" Socket only fits #47-0862 switch.

## Brake Pressure Warning Switch

1973-79 F100 F150 F250 F350  
1978-79 Bronco

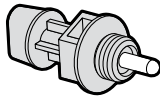

PART	DESCRIPTION	APPLICATION	REQD	PRICE
47-0904	BRAKE PRESSURE WARNING	73-79	(1)	\$19.95

## Dimmer Switch

1973-79 F100 F150 F250 F350  
1978-79 Bronco

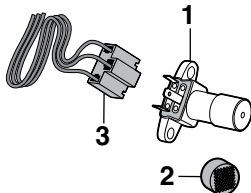

PART	ILL#	DESCRIPTION	APPLICATION	REQD	PRICE
47-0612	(1)	DIMMER SWITCH-FLOOR MOUNT	73-79	(1)	\$4.45
40-2205	(2)	RUBBER CAP-DIMMER SWITCH	73-79	(1)	\$2.95
47-0613	(3)	SOCKET-DIMMER SWITCH	73-79	(1)	\$1.25

## Door Jamb Switch

1973-79 F100 F150 F250 F350  
1978-79 Bronco

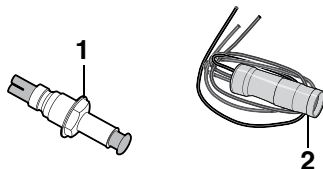

PART	ILL#	DESCRIPTION	APPLICATION	REQD	PRICE
47-0619	(1)	DOOR JAMB SWITCH	73-79	(2)	\$7.45
47-0626	(2)	SOCKET-DOOR JAMB SWITCH	73-79	(2)	\$7.45

## Emergency Flasher Switch

1973-79 F100 F150 F250 F350  
1978-79 Bronco

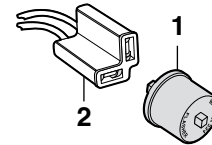

PART	ILL#	DESCRIPTION	APPLICATION	REQD	PRICE
36-0650-F	(1)	EMERGENCY FLASHER	73-79	(1)	\$2.95
36-0889-F	(2)	SOCKET-FLASHER	73-79	(1)	\$1.95

## Fuel Tank Selector Switch

1973-79 F100 F150 F250 F350

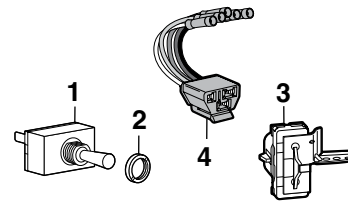

PART	ILL#	DESCRIPTION	APPLICATION	REQD	PRICE
47-0849	(1)	FUEL TANK SELECTOR SWITCH	F-SERIES	73-74 (1)	\$25.45
40-0919	(2)	NUT-SELECTOR SWITCH	F-SERIES	73-74 (1)	\$6.95
47-0850	(3)	FUEL TANK SELECTOR SWITCH	F-SERIES	75-79 (1)	\$39.95
47-3607	(4)	SOCKET-TANK SELECTOR	F-SERIES	75-79 (1)	\$3.95

## Headlight Switch

1973-79 F100 F150 F250 F350 1978-79 Bronco

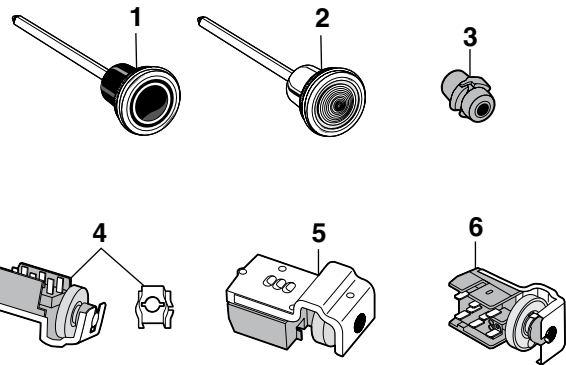

PART	ILL#	DESCRIPTION	APPLICATION	REQD	PRICE
40-2591	(1)	HEADLIGHT KNOB-CHROME/BLACK	W/ROD	73-75 (1)	\$13.95
40-2592	(2)	HEADLIGHT KNOB-CHROME	W/ROD	75-79 (1)	\$9.95
40-0924	(3)	NUT-HEADLIGHT SWITCH		73-79 (1)	\$7.95
47-0639	(4)	HEADLIGHT SWITCH	-C25000 F-SERIES	73-76 (1)	\$14.95
47-0640	(5)	HEADLIGHT SWITCH	C25001-ON F-SERIES	76-77 (1)	\$14.95
47-0641	(6)	HEADLIGHT SWITCH		78-79 (1)	\$14.95

## Horn Relay

1973-79 F100 F150 F250 F350  
1978-79 Bronco

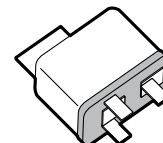

PART	DESCRIPTION	APPLICATION	REQD	PRICE
47-0741	HORN RELAY	73-79	(1)	\$11.95

## Ignition Switch

1973-79 F100 F150 F250 F350  
1978-79 Bronco

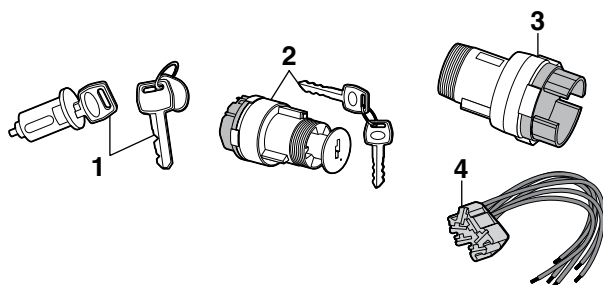

PART	ILL#	DESCRIPTION	APPLICATION	REQD	PRICE
47-0694	(1)	IGNITION CYLINDER W/KEYS	73-79	(1)	\$7.95
47-0718	(2)	IGN SWITCH W/CYL & KEYS	F-SERIES 73-76	(1)	\$17.95
47-0724	(3)	IGNITION SWITCH	F-SERIES 73-76	(1)	\$12.95
47-0727		IGNITION SWITCH	F-SERIES 77	(1)	\$12.95
47-0728		IGNITION SWITCH	78-79	(1)	\$13.95
47-0719	(4)	SOCKET IGNITION SWITCH	F-SERIES 73-76	(1)	\$7.95

## Oil Pressure Switch

1973-79 F100 F150 F250 F350  
1978-79 Bronco

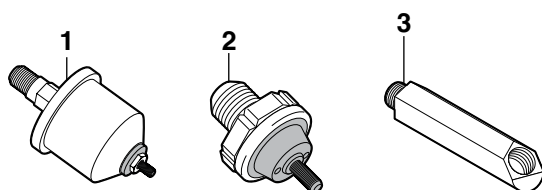

PART	ILL#	DESCRIPTION	APPLICATION	REQD	PRICE
47-0833	(1)	OIL PRESSURE SWITCH 6CYL"A"	F-SERIES 73-79	(1)	\$15.95
47-0836	(2)	OIL PRESSURE SWITCH V8 "B"	73-79	(1)	\$5.95
47-0833	(1)	OIL PRESSURE SWITCH V8 "A"	73-79	(1)	\$15.95
47-0980	(3)	FITTING-OIL PRESSURE	"A" V8 ZINC 73-79	(1)	\$14.95
47-0981		FITTING-OIL PRESSURE	"A" V8 CHROME 73-79	(1)	\$29.95

Note: "A" Fits instrument panels with optional oil pressure and alternator gauges and without warning lights.  
"B" Fits instrument panels with standard warning lights and without optional oil pressure and alternator gauges.

## Stop Lamp Switch

1973-79 F100 F150 F250 F350  
1978-79 Bronco

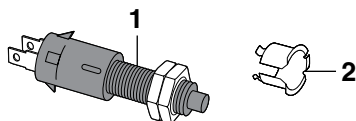

PART	ILL#	DESCRIPTION	APPLICATION	REQD	PRICE
36-0642-F	(1)	STOP LAMP SWITCH	73-79	(1)	\$3.45
47-0644	(2)	RETAINER-SWITCH	73-79	(1)	\$1.95

## Tailgate Window Switch

1978-79 Bronco

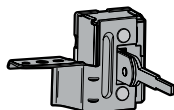

PART	DESCRIPTION	APPLICATION	REQD	PRICE
47-0885	TAILGATE WINDOW SWITCH	BRONCO	78-79	(1) \$44.95

## Transmission Neutral Switch

1973-79 F100 F150 F250 F350  
1978-79 Bronco

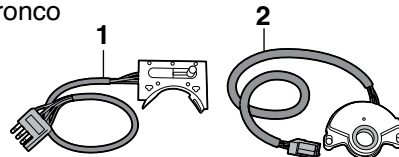

PART	ILL#	DESCRIPTION	APPLICATION	REQD	PRICE
47-0870	(1)	TRANS NEUTRAL SWITCH	F-SERIES 73-77	(1)	\$54.95
47-0871	(2)	TRANS NEUTRAL SWITCH	78-79	(1)	\$34.95

## Turn Signal Switch

1973-79 F100 F150 F250 F350  
1978-79 Bronco

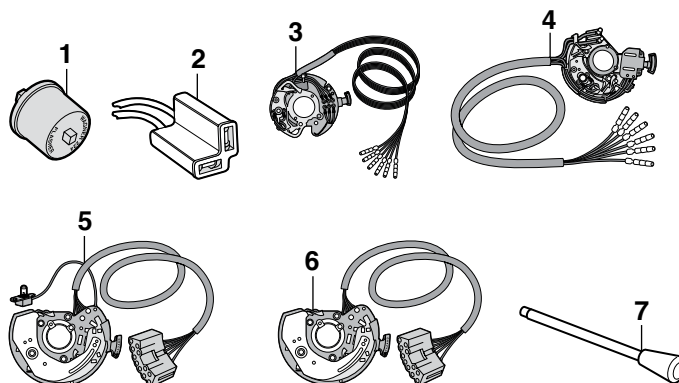

AT = Automatic Transmission  
MT = Manual Transmission

PART	ILL#	DESCRIPTION	APPLICATION	REQD	PRICE
36-0650-F	(1)	TURN SIGNAL FLASHER	73-79	(1)	\$2.95
36-0889-F	(2)	SOCKET-FLASHER	73-79	(1)	\$1.95
47-0757	(3)	TURN SIGNAL SWITCH MT	F-SERIES	73-77	(1) \$39.95
47-0758		TURN SIGNAL SWITCH AT	F-SERIES	73-77	(1) \$38.95
47-0781	(4)	TURN SIGNAL SWITCH	W/TILT	78-79	(1) \$72.95
47-0782	(5)	TURN SIGNAL SWITCH AT	W/O TILT	78-79	(1) \$55.95
47-0783	(6)	TURN SIGNAL SWITCH MT	W/O TILT	78-79	(1) \$54.95
45-0712	(7)	TURN SIGNAL LEVER	W/BLACK KNOB	73-79	(1) \$8.95
45-0713		TURN SIGNAL LEVER	W/CHROME KNOB	73-79	(1) \$7.95

## Water Temperature Switch

1973-79 F100 F150 F250 F350  
1978-79 Bronco

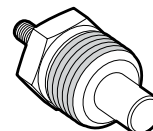

PART	DESCRIPTION	APPLICATION	REQD	PRICE
47-0808	WATER TEMP SWITCH GAS	73-79	(1)	\$8.95

**YOUR TRUCK**  
**YOUR STORY**  
**SHARE YOUR TRUCK JOURNEY**  
[lmctrucklife.com](http://lmctrucklife.com)



## Door Speaker Wires - OE Style

1973-79 F100 F150 F250 F350  
1978-79 Bronco

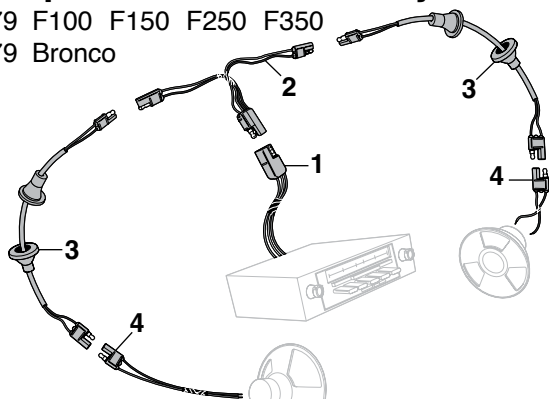

PART	ILL#	DESCRIPTION	APPLICATION	REQD	PRICE
47-3588	(1)	SPEAKER WIRE TO RADIO	73-79	(1)	\$17.95
47-3589	(2)	SPEAKER WIRE-MAIN	73-79	(1)	\$24.95
47-3590	(3)	SPEAKER WIRE TO DOOR	73-79	(2)	\$19.95
47-3591	(4)	SPEAKER WIRE TO SPEAKER	73-79	(2)	\$12.95

## Crimper Tool Set



This Crimper Tool Set offers a simple way of crimping the ends in your wiring harness project. The single crimper is used for wire sizes ranging from 20 to 14 gauge and the double crimper is used for sizes from 10 to 18 gauge or terminals receiving a two wire connection.

PART	DESCRIPTION	PRICE
47-3777	CRIMPER SET LARGE-SMALL	\$229.50

## WeatherPak Wire Extractor Tools



These WeatherPak Wire Extractor Tools will save you time and hassle when servicing your vehicle's wiring system. Tools are engineered to easily release and remove OEM terminals from their WeatherPak housings, as well as releasing the lock tab on Packard 56 and Pak-Con terminals. This 3-piece set comes with a narrow pick (.05" wide), wide pick (.09") and tubular-shaped extraction tool. Handles are color-coded for easy identification.

PART	DESCRIPTION	REQD	PRICE
42-1398	WEATHERPAK WIRE EXTRACTOR TOOLS	(1)	\$9.95

## Wire Terminal Extractor Tools



This Wire Terminal Tool Kit is designed to release and extract wires from terminals without damage. The single blades have a bevel ground onto the end for working on small terminals found on newer vehicles. Red is specially designed for Pak-Con and WeatherPak terminals. Silver has prongs to depress the 'barbs' on conventional terminals. The handle slips over the probes to protect your hand as well as provide extra leverage. This complete kit comes in a sturdy blow-molded case for protection and long life and is a must-have for any do-it-yourselfer's toolbox.

PART	DESCRIPTION	PRICE
42-1399	WIRE TERMINAL TOOL KIT	\$53.95

## Daytime Running Light Kit



Daytime Running Light Kit automatically turns on headlights whenever engine is running. Easy to install; just mount controller in the engine compartment with included hardware and connect crimp-connection wires.

36-3590-F

PART	DESCRIPTION	PRICE
36-3590-F	DAYTIME RUNNING LIGHT KIT	\$21.95

## Headlight Warning Buzzer



36-3617-F

Headlight Warning Buzzer warns if headlights are left on when exiting the vehicle. It can be added to a truck that was never equipped with one or as a replacement for the original. Connects to fuse box and works with both glass and blade-type fuses. Easy-to-use instructions included.

PART	DESCRIPTION	PRICE
36-3617-F	HEADLIGHT WARNING BUZZER	\$11.95

## Wiring/Tubing Grommet Assortment



30-1269-F

This 10-piece assortment of high-quality black rubber grommets protects wires and tubing from chafing when passed through sheet metal holes. Assortment contains: one each of 1/8", 3/8", 1/2", 5/8" I.D. and two each of 3/16", 1/4" and 5/16" I.D. grommets.

PART	DESCRIPTION	PRICE
30-1269-F	WIRING/TUBING GROMMET	\$3.95

## Split Braid Flex Loom and Wire Loom Installation Tool



36-2600-F

Unique black flexible braided construction features a 25% edge overlap that will allow for the sharpest of bends without distorting or splitting open. Lateral split design of the flex loom allows for easy installation of multiple wires. Self-wrapping feature ensures the flex loom will return to its original size and shape without the

need to use fasteners or tape. Protect your vehicle's wiring, cables, hoses and tubing from unnecessary wear while adding a clean look. Available in three sizes: 1/4", 1/2" or 3/4" diameter.



36-2597-F

Wire Loom Installation Tool makes feeding wires into split wire looms a snap. Insert the wiring into the channel of the tool, rotate the handle to lock wiring in place and insert the loom separator into the split loom. Gently pull the tool through the loom while holding onto the wires. Available in three convenient sizes.

PART	DESCRIPTION	PRICE
36-2600-F	FLEX LOOM 20' L X 1/4" DIA	\$16.45
36-2601-F	FLEX LOOM 10' L X 1/2" DIA	\$15.95
36-2604-F	FLEX LOOM 8' L X 3/4" DIA	\$14.95
36-2597-F	LOOM TOOL 1/4"	\$4.95
36-2598-F	LOOM TOOL 1/2"	\$5.95
36-2599-F	LOOM TOOL 3/4"	\$5.95

## Wiring Harness Designed Specifically for Your Classic Truck

1973-79 F100 F150 F250 F350 1978-79 Bronco  
This quality Wiring Harness from American Autowire will rewire truck from headlights to tail lights and is able to add many options and accessories. The 18 fuse, 29-circuit fuse box and mounting plate install under dash. Easy-to-follow, illustrated installation manual included.



**American  
Autowire**



Harness is designed to accommodate truck's original switches and connections and work with many aftermarket components such as custom steering columns, electric fans, gauges, HEI distributors, air conditioning and more. The instrument cluster wiring disconnects from the main harness to assist service.

New switches including headlight, dimmer, door jamb, wiper and ignition are supplied. Standard features include headlight connectors, parklight connectors, front harness grommets, underdash courtesy light wiring, original style rear light sockets, weatherproof boot and tube assemblies.

F-Series models with dual fuel tanks and Bronco models with a rear power window require the use of additional harnesses, sold below.

PART	DESCRIPTION	APPLICATION	REQD	PRICE
47-3632	WIRE HARNESS KIT-29 CIRCUIT	73-79	(1)	\$949.05
47-3633	DUAL FUEL TANK HARNESS	F-SERIES	73-79 (1)	\$86.45
47-3634	REAR POWER WINDOW HARNESS	BRONCO	78-79 (1)	\$86.45

## 14-Circuit Fuse Center Connects to Your Existing Wiring



14-circuit pre-wired fuse block can be connected to existing vehicle wiring or used as a starting point for custom wiring. Factory assembled and completely terminated fuse block includes wiring provisions for starting, air conditioning/heat, brake lights, coil (anti-theft feature), dome light, electric fan, emergency flasher, gauges/dash instruments, headlights, horn, radio (ignition hot), turn signals, wipers and alternator.

Features include blade-type fuses, flasher, horn relay, large selection of terminal ends and anti-theft feature to deter theft. Measures just 4-1/2" x 5". Includes easy-to-follow instructions. Call or go online and order yours today.

PART	DESCRIPTION	PRICE
36-3609-F	14 CIRCUIT FUSE CENTER	\$199.95

## Wire Retainers and Straps

1973-79 F100 F150 F250 F350  
1978-79 Bronco

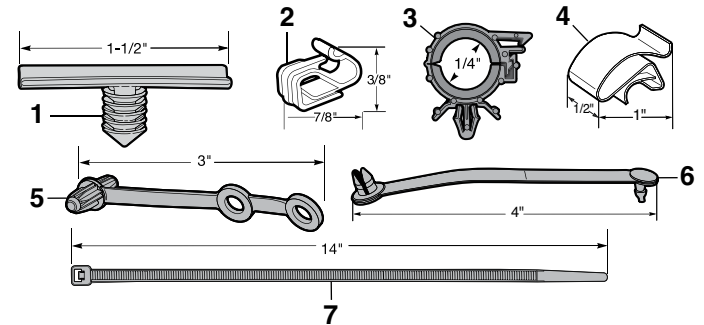

PART	ILL#	DESCRIPTION	APPLICATION	REQD	PRICE
40-3455	(1)	RETAINER-HARNESS	WHITE 1-1/2"	73-79 (AR)	\$ .65
40-1185	(2)	RETAINER-HARNESS	WHITE 7/8"x3/8"	73-79 (AR)	\$1.25
40-3453	(3)	RETAINER-HARNESS	BLACK 1/4"	73-79 (AR)	\$1.25
40-3454		RETAINER-HARNESS	BLACK 1/2"	73-79 (AR)	\$ .85
40-3456		RETAINER-HARNESS	BLACK 3/4"	73-79 (AR)	\$ .95
40-3457		RETAINER-HARNESS	BLACK 1"	73-79 (AR)	\$1.45
47-0947	(4)	RETAINER-FIREWALL STEEL	1" X 1/2"	73-79 (AR)	\$1.95
40-3445	(5)	CABLE STRAP-WIRE HARNESS	BLACK 3"	73-79 (AR)	\$ .95
40-3448	(6)	CABLE STRAP-WIRE HARNESS	BLACK 4"	73-79 (AR)	\$ .85
40-3450	(7)	CABLE STRAP-WIRE HARNESS	BLACK 14"	73-79 (AR)	\$1.25

## Universal Wiring Harness ... Finish the Job Right the First Time

Universal Wiring Harness from Painless Wiring is a comprehensive approach to rewiring your truck's electrical system. Factory assembled harness features a prewired fuse block with modern blade-type fuses and built-in additional circuits. Wiring Harnesses are available in 21-circuit and 28-circuit assemblies.

High quality terminals and color coded and labeled GXL/XLPE wire (cross-linked polyethylene, -60°F to 275°F abrasion resistant) are used. Includes conventional and 1-wire alternator leads. Terminals are provided to make adapting to any aftermarket steering column easier. Standard features include starter wiring, tachometer lead, single headlight plugs, third brake light, horn relay, turn signal and 4-way hazard flashers, fuses, terminal ends and wire ties. Easy-to-follow instructions and schematics are included.

**PAINLESS**  
PERFORMANCE PRODUCTS



47-3615

**21-Circuit Wiring Harness** includes air conditioning/heat, brake lights, cooling fan, courtesy lights, gauges/instruments, hazard, headlights, horn, ignition coil, radio, turn signal and wiper.

PART	DESCRIPTION	APPLICATION	REQD	PRICE
47-3615	WIRE HARNESS KIT-21 CIRCUIT	F-SERIES	(1)	\$319.99

**28-Circuit Wiring Harness** includes all of the features of the 21 Circuit Harness plus backup lights/cruise, cigarette lighter, fuel pump, power antenna, power locks, and power windows.

PART	DESCRIPTION	APPLICATION	REQD	PRICE
47-3620	WIRE HARNESS KIT-28 CIRCUIT	F-SERIES	(1)	\$379.99

## Front Sidemarker Lamp

1973-79 F100 F150 F250 F350

1978-79 Bronco

Custom Bulbs  
See Page 162

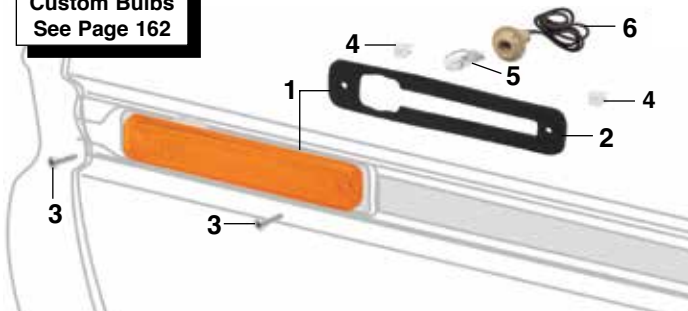

PART	ILL#	DESCRIPTION	APPLICATION	REQD	PRICE
47-4451	(1)	FRONT SIDEMARKER W/GASKET	AMBER	73-79 (2)	\$9.95
47-0570	(2)	GASKET		73-79 (2)	\$1.95
40-0426	(3)	SCREW		73-79 (4)	\$1.35
40-0913	(4)	NUT		73-79 (4)	\$.85
36-0224-F	(5)	BULB-CLEAR		73-79 (2)	\$1.25
36-0410-F	(6)	SOCKET		73-79 (2)	\$3.95

## Rear Sidemarker Lamp

1973-79 F100 F150 F250 F350

Styleside

1978-79 Bronco

Dielectric Grease  
See Page 122

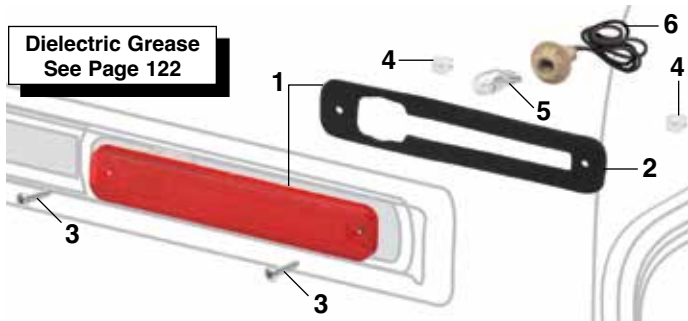

PART	ILL#	DESCRIPTION	APPLICATION	REQD	PRICE
47-4453	(1)	REAR SIDEMARKER W/GASKET	RED	73-79 (2)	\$8.95
47-0570	(2)	GASKET		73-79 (2)	\$1.95
40-0426	(3)	SCREW		73-79 (4)	\$1.35
40-0913	(4)	NUT		73-79 (4)	\$.85
36-0224-F	(5)	BULB-CLEAR		73-79 (2)	\$1.25
36-0410-F	(6)	SOCKET		73-79 (2)	\$3.95

## Underhood Lamp



42-5503

**Installation Tip:** Since all hoods and mounting locations are different, a slight adjustment to mounting bracket may be needed to assure light goes out when hood is closed. After mounting bracket and wires have been installed, apply pressure to the mounting bracket to change the angle as needed for proper operation.

Underhood Lamp adapts to any 12 volt truck and helps illuminate the engine bay. No need for wiring into a switch, bulb socket base is gravity activated; lamp comes on when hood is raised and goes out when hood is lowered. Mount underneath hood and connect lamp wire to any constant 12 volt source. Moisture proof in-line fuse is integrated into the wire for protection.

PART	DESCRIPTION	APPLICATION	REQD	PRICE
42-5503	UNDERHOOD LAMP	12 VOLT	(1)	\$57.95
36-0225-F	REPLACEMENT BULB CLEAR	FOR 42-5503	(1)	\$1.45
30-0574-F	INSTALLATION SCREW	FOR 42-5503	(2)	\$.65

## Dome Light Components

1973-79 F100 F150 F250 F350

1978-79 Bronco

Custom Bulbs  
See Page 162

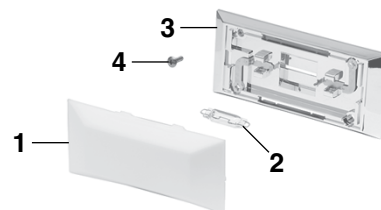

PART	ILL#	DESCRIPTION	APPLICATION	REQD	PRICE
47-4271	(1)	DOME LIGHT LENS-WHITE		73-79 (1)	\$3.95
47-0230	(2)	BULB-CLEAR		73-79 (1)	\$.99
47-4472	(3)	DOME LIGHT HOUSING-CHROME		73-79 (1)	\$14.95
40-0441	(4)	SCREW		73-79 (4)	\$1.25

## Dome and Map Light Components

1979 Bronco

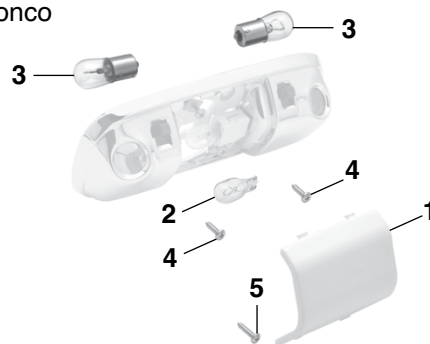

PART	ILL#	DESCRIPTION	APPLICATION	REQD	PRICE
47-4275	(1)	DOME LIGHT LENS-WHITE	BRONCO	79 (1)	\$2.95
47-0235	(2)	BULB-DOME-CLEAR	BRONCO	79 (1)	\$.79
47-0237	(3)	BULB-MAP-CLEAR	BRONCO	79 (2)	\$.95
40-0448	(4)	SCREW-5/8"	BRONCO	79 (2)	\$.65
30-0433-F	(5)	SCREW-3/4"	BRONCO	79 (1)	\$.75

## Engine Compartment Lamp

1973-79 F100 F150 F250 F350

1978-79 Bronco

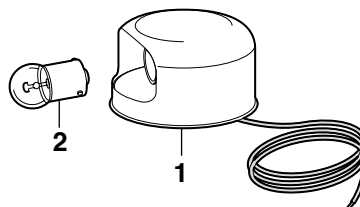

This Engine Compartment Lamp Kit is an exact copy of the original kit found in Ford pickups from 1956-70 but works on all 1973-79 trucks with a 12 volt system.

PART	ILL#	DESCRIPTION	APPLICATION	REQD	PRICE
47-4360	(1)	ENGINE COMPARTMENT LAMP		73-79 (1)	\$34.95
47-0210	(2)	BULB-CLEAR		73-79 (1)	\$1.55

## Flareside Rear Sidemarker Lamp

1973-79 F100 F150 F250

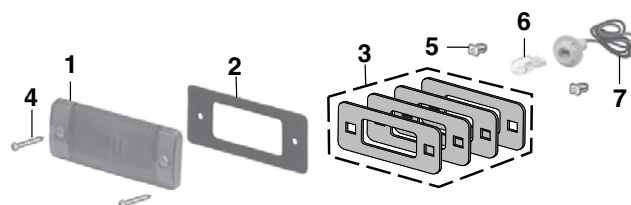

PART	ILL#	DESCRIPTION	APPLICATION	REQD	PRICE
47-4495	(1)	REAR SIDEMARKER-RED	FLARESIDE	73-79 (2)	\$6.95
47-0571	(2)	GASKET-FOAM	FLARESIDE	73-79 (2)	\$1.75
47-0572	(3)	GASKET SET-BEADED RUBBER-4PC	FLARESIDE	73-79 (1)	\$12.95
30-0572-F	(4)	SCREW-BLACK	FLARESIDE	73-79 (4)	\$.75
40-0913	(5)	NUT	FLARESIDE	73-79 (4)	\$.85
36-0224-F	(6)	BULB-CLEAR	FLARESIDE	73-79 (2)	\$1.25
36-0410-F	(7)	SOCKET	FLARESIDE	73-79 (2)	\$3.95



## Round Headlight and Components

1978-79 F100 F150 F250 F350

1978-79 Bronco

**Headlight Bezels**  
See Pages 33 & 35

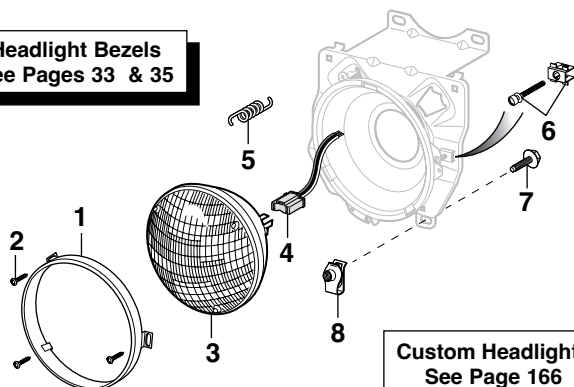

**Custom Headlights**  
See Page 166  
**LED Headlights**  
See Page 167

PART	ILL#	DESCRIPTION	APPLICATION	REQD	PRICE
47-4825	(1)	HEADLIGHT RETAINER	78-79	(2)	\$11.95
40-0448	(2)	SCREW-RETAINER	78-79	(6)	\$ .65
36-0280-F	(3)	HEADLIGHT-HALOGEN 7"	78-79	(2)	\$14.95
36-0583-F	(4)	SOCKET ASSEMBLY	78-79	(2)	\$1.95
40-3117	(5)	SPRING	78-79	(2)	\$1.75
40-0961	(6)	ADJUSTER ASSEMBLY	78-79	(4)	\$2.25
30-0591-F	(7)	SCREW-ASSEMBLY MOUNTING	78-79	(8)	\$ .99
30-0948-F	(8)	U-NUT-ASSEMBLY MOUNTING	78-79	(8)	\$ .85

## Headlight and Components

1973-77 F100 F150 F250 F350

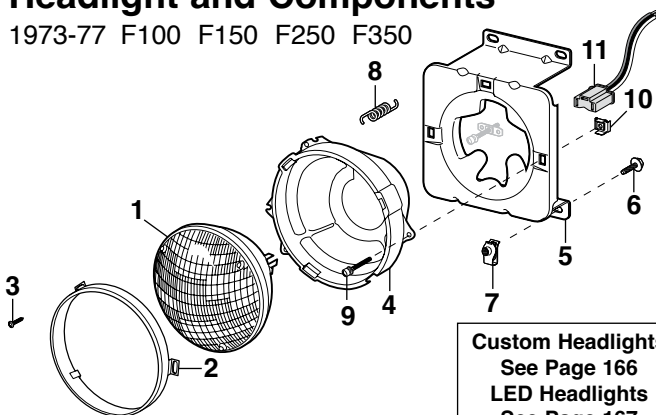

**Custom Headlights**  
See Page 166  
**LED Headlights**  
See Page 167

PART	ILL#	DESCRIPTION	APPLICATION	REQD	PRICE
36-0280-F	(1)	HEADLIGHT-HALOGEN 7"	F-SERIES 73-77	(2)	\$14.95
47-4825	(2)	HEADLIGHT RETAINER	F-SERIES 73-77	(2)	\$11.95
40-0415	(3)	SCREW-RETAINER	F-SERIES 73-77	(6)	\$ .65
47-4828	(4)	HEADLIGHT BUCKET-LH	F-SERIES 73-77	(1)	\$27.95
47-4829	(4)	HEADLIGHT BUCKET-RH	F-SERIES 73-77	(1)	\$27.95
47-4830	(5)	HEADLIGHT BRACKET	F-SERIES 73-77	(2)	\$24.95
30-0591-F	(6)	SCREW-BRACKET	F-SERIES 73-77	(8)	\$ .99
30-0948-F	(7)	U-NUT-BRACKET	F-SERIES 73-77	(8)	\$ .85
40-3117	(8)	SPRING	F-SERIES 73-77	(2)	\$1.75
40-0955	(9)	ADJUSTING SCREW	F-SERIES 73-77	(4)	\$ .95
40-0957	(10)	HEADLIGHT ADJUSTER NUT	F-SERIES 73-77	(4)	\$4.45
36-0583-F	(11)	SOCKET ASSEMBLY	F-SERIES 73-77	(2)	\$1.95

## High-Performance Halogen Headlight

1973-79 F100 F150 F250 F350 1978-79 Bronco

High-Performance Halogen Headlights produce whiter and brighter light closer to natural daylight compared to standard halogen headlights' yellowish color. Upgraded bulbs not required. DOT and SAE approved.



PART	DESCRIPTION	APPLICATION	REQD	PRICE
36-0304-F	HI-PERFORMANCE HEADLIGHT	7" ROUND 73-79	(2)	\$24.95

**For Models with Round Single Headlights**

PART	DESCRIPTION	APPLICATION	REQD	PRICE
36-0305-F	HI-PERFORMANCE HEADLIGHT	200MM RECTANGLE 78-79	(2)	\$24.95

**For Models with Rectangular Single Headlights**



36-0304-F



36-0305-F

## Rectangular Headlight and Components

1978-79 F100 F150 F250 F350

1978-79 Bronco

**Custom Headlights** See Page 166  
**LED Headlights** See Page 168

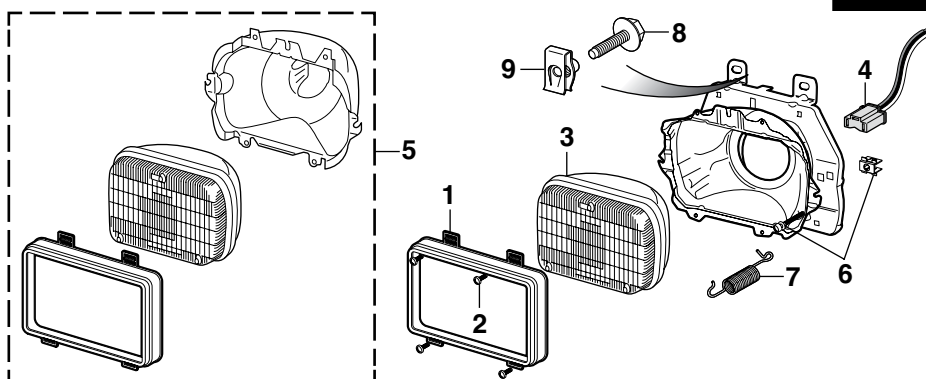

**Headlight Bezels**  
See Pages 33 & 35

PART	ILL#	DESCRIPTION	APPLICATION	REQD	PRICE
47-4826	(1)	HEADLIGHT RETAINER	78-79	(2)	\$12.45
40-0415	(2)	SCREW	78-79	(8)	\$ .65
36-0285-F	(3)	HEADLIGHT-HALOGEN	78-79	(2)	\$12.95
36-0583-F	(4)	SOCKET ASSEMBLY	78-79	(2)	\$1.95

PART	ILL#	DESCRIPTION	APPLICATION	REQD	PRICE
36-4496-F	(5)	HEADLIGHT ASSEMBLY-HALOGEN	78-79	(2)	\$44.95
40-0961	(6)	ADJUSTER ASSEMBLY	78-79	(4)	\$2.25
40-3115	(7)	SPRING	78-79	(2)	\$1.95
30-0591-F	(8)	SCREW-ASSEMBLY MOUNTING	78-79	(8)	\$ .99
30-0948-F	(9)	U-NUT-ASSEMBLY MOUNTING	78-79	(8)	\$ .85

## Custom Parklights

1973-79 F100 F150 F250 F350 1978-79 Bronco



47-4119



47-4123



47-4126

Replace your stock Amber Parklight Assemblies with the custom clear versions that are street legal when used with included amber bulbs.



PART	DESCRIPTION	APPLICATION	REQD	PRICE
47-4119	CLEAR PARKLIGHT LENS KIT	F-SERIES 73-74	(1)	\$23.95
47-4123	CLEAR PARKLIGHT KIT	F-SERIES 75-77	(1)	\$42.95
36-0229-F	BULB	AMBER PARKLIGHT 73-77	(2)	\$1.55
47-4126	CLEAR PARKLIGHT-LH W/AMBER BULB	78-79	(1)	\$19.45
47-4127	CLEAR PARKLIGHT-RH W/AMBER BULB	78-79	(1)	\$19.45
36-0229-F	BULB-PARKLIGHT	AMBER 78-79	(2)	\$1.55
40-0426	SCREW-STAINLESS STEEL	78-79	(4)	\$1.35

## Electronic Flasher ... For LED Lights



An Electronic Flasher is recommended when upgrading to LED bulbs or light assemblies. Due to the lower current draw of LED lighting, the factory flasher may cause inconsistent flash rates, no flash or indicate that a bulb is out.

PART	DESCRIPTION	PRICE
36-0356-F	ELECTRONIC FLASHER 73-79	\$12.45

## Custom Light Bulbs

**Halogen Bulb Tech Tip:** Always handle halogen bulbs by the plastic base to prevent contaminants on the glass from shortening the life of the bulb.

### Halogen Blue-Coated Headlight Bulbs



36-0291-F

Replace the white halogen bulbs with a halogen blue-coated bulb. Blue-coated bulb creates an intense white light, giving the cool look of HID (high intensity discharge) lighting without the high price; call or go online and order yours today!

PART	DESCRIPTION	APPLICATION	REQD	PRICE
36-0291-F	HALOGEN BULB-BLUE FOR HEADLIGHT	#36-0281-F 73-79	(2)	\$3.95
36-0294-F	HALOGEN BULB-BLUE FOR HEADLIGHT	#36-0299-F 73-79	(2)	\$4.95
36-0291-F	HALOGEN BULB-BLUE FOR HEADLIGHT	#36-0282-F 73-79	(2)	\$3.95

### Superwhite Bulb Set Produces 30% More Light



36-0310-F

Superwhite headlight bulbs produce 30% more light while retaining the street legal wattage. Superwhite bulbs use a proprietary mixture of premium gases that includes Xenon, which cools the light filament, improving the efficiency and light output of the bulb, unlike standard halogen bulbs which use less efficient argon gas.

Superwhite bulbs operate in the Kelvin color temperature range of 4000-4200K, producing a brighter, white light. Traditional halogen bulbs operate at 2600-3000K, emitting a more yellowish appearance. Sold in sets of two. Call or go online and order yours today!

PART	DESCRIPTION	APPLICATION	REQD	PRICE
36-0310-F	SUPERWHITE SET FOR HEADLIGHT	#36-0281-F 73-79	(1)	\$10.45
36-0298-F	SUPERWHITE SET FOR HEADLIGHT	#36-0299-F 73-79	(1)	\$15.95
36-0310-F	SUPERWHITE SET FOR HEADLIGHT	#36-0282-F 73-79	(1)	\$10.45

### Custom Bulb Sets



36-0275-F

Custom high-performance light bulbs feature the latest breakthrough in interference coating technology which gives a cool, iridescent appearance when unlit and street legal amber light when illuminated. Sold in sets of two. The best effect is achieved when installed with white sockets; check yours before ordering.

PART	DESCRIPTION	APPLICATION	REQD	PRICE
36-0275-F	CUSTOM BULB SET-AMBER	PARKLIGHT 73-79	(1)	\$7.95
47-0411	BULB SOCKET-WHITE	PARKLIGHT 75-79	(2)	\$6.45

### LED Bulbs



47-0377



36-0368-F



36-0367-F

LED bulbs have no filament, making them less sensitive to vibrations, and illuminate 140 times faster while lasting up to 20,000 hours, much longer than conventional incandescent bulbs. They emit less heat and use only 15% of the energy required by incandescent bulbs, reducing the load placed on a vehicle's electrical system.

PART	DESCRIPTION	APPLICATION	REQD	PRICE
47-0377	LED BULB-AMBER	PARKLIGHT 73-79	(2)	\$15.95
36-0368-F	LED BULB-AMBER	FRONT SIDEMARKER 73-79	(2)	\$7.95
36-0410-F	BULB SOCKET-WHITE	FRONT SIDEMARKER 73-79	(2)	\$3.95
47-0376	LED BULB-RED	STYLESIDE TAIL LIGHT 73-79	(2)	\$15.95
47-0375	LED BULB-WHITE	STYLESIDE BACKUP 73-79	(2)	\$9.95
47-0376	LED BULB-RED	BRONCO TAIL LIGHT 78-79	(2)	\$15.95
47-0375	LED BULB-WHITE	BRONCO BACKUP 78-79	(2)	\$9.95
36-0367-F	LED BULB-RED	REAR SIDEMARKER 73-79	(2)	\$8.95
36-0410-F	BULB SOCKET-WHITE	REAR SIDEMARKER 73-79	(2)	\$3.95
36-0368-F	LED BULB-AMBER	FROM #A25	(1)	\$7.95
47-0205	LED BULB-CLEAR	DOME LIGHT 73-79	(1)	\$6.95

## Roof Marker Lamp and Components

1973-76 F100 F150 F250 F350 Before Serial #A25,001

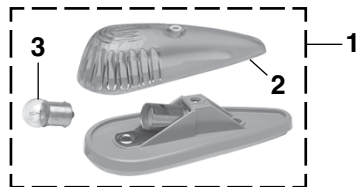

PART	ILL#	DESCRIPTION	APPLICATION	REQD	PRICE
47-4170	(1)	ROOF MARKER ASSEMBLY-AMBER	F-SERIES 73-76	(5)	\$7.95
47-4295	(2)	ROOF MARKER LENS-AMBER	F-SERIES 73-76	(5)	\$ .99
36-0222-F	(3)	BULB-CLEAR	F-SERIES 73-76	(5)	\$ .85

## Roof Marker Lamp and Components

1976-79 F100 F150 F250 F350 From Serial #A25,001

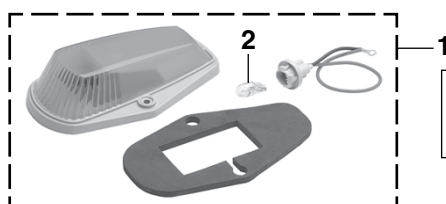

**For More Information  
on LED Bulbs  
See Page 162**

PART	ILL#	DESCRIPTION	APPLICATION	REQD	PRICE
47-4172	(1)	ROOF MARKER ASSEMBLY-AMBER	F-SERIES 76-79	(5)	\$8.95
36-0224-F	(2)	BULB-CLEAR	F-SERIES 76-79	(5)	\$1.25
36-0368-F		LED BULB-AMBER	F-SERIES 76-79	(5)	\$7.95

## Driving Light Set

Driving lights provide a longer, more focused beam pattern for improved long-range vision. Features include reinforced steel housing with black finish and adjustable chrome mounting bracket with 10mm mounting stud; and state-of-the-art reflector which gives maximum light output from a 4-1/2" diameter light. Lights are complete with illuminated push button switch, 12-volt relay, all necessary wiring, mounting hardware, protective lens covers and high efficiency halogen 12V 55W replaceable bulbs.



38-1274-F

For added style, replace the white halogen bulb with a halogen blue-coated bulb. The blue-coated bulb creates an intense white light which gives the cool look of HID (high intensity discharge) lighting without the high price.

**For More Information on Superwhite Bulb Set - See Page 162**

PART	DESCRIPTION	APPLICATION	REQD	PRICE
38-1274-F	DRIVING LIGHT SET		(1)	\$59.95
38-0374-F	HALOGEN BULB-WHITE	FOR 38-1274-F	(2)	\$1.95
36-0264-F	HALOGEN BULB-BLUE	FOR 38-1274-F	(2)	\$5.95
36-0316-F	SUPERWHITE BULB SET	FOR 38-1274-F	(1)	\$5.95

## Off Road Light

Off Road Light has a four layer nickel chrome finish and features a spot beam pattern using a powerful 100 watt halogen bulb to provide extra light. The light measures 6.3" in diameter, 4.9" deep and has a 7/16" mounting stud with rubber mounting bracket and reinforced steel housing. Light is sold each.



38-1272-F

38-1275-F

Order #38-1275-F Wiring Harness for a quick and easy installation.

PART	DESCRIPTION	PRICE
38-1272-F	LIGHT-CHROME 100W	\$24.95
36-0287-F	HALOGEN BULB-100W	\$4.45
38-1275-F	WIRING HARNESS	\$25.95

## Parklight and Components

1973-74 F100 F150 F250 F350

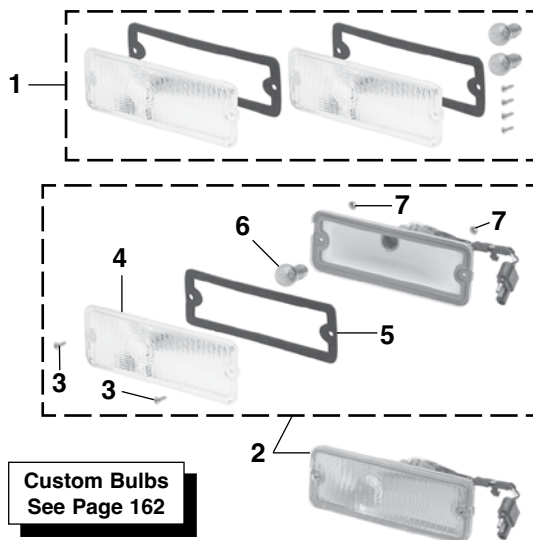

**Custom Bulbs  
See Page 162**

PART	ILL#	DESCRIPTION	APPLICATION	REQD	PRICE
47-4119	(1)	CLEAR PARKLIGHT LENS KIT	F-SERIES 73-74	(1)	\$23.95
47-4112	(2)	PARKLIGHT ASSEMBLY-CLEAR	F-SERIES 73-74	(2)	\$44.95
40-0441	(3)	SCREW-STAINLESS STEEL	F-SERIES 73-74	(4)	\$1.25
47-4252	(4)	PARKLIGHT LENS-CLEAR	F-SERIES 73-74	(2)	\$7.95
47-0528	(5)	GASKET	F-SERIES 73-74	(2)	\$2.45
36-0229-F	(6)	BULB-AMBER	F-SERIES 73-74	(2)	\$1.55
40-0169	(7)	NUT-PARKLIGHT	F-SERIES 73-74	(4)	\$ .65

## Parklight and Components

1975-77 F100 F150 F250 F350

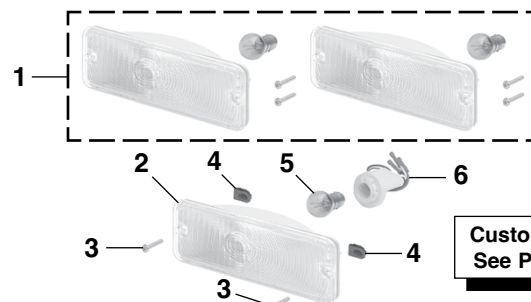

**Custom Bulbs  
See Page 162**

PART	ILL#	DESCRIPTION	APPLICATION	REQD	PRICE
47-4123	(1)	CLEAR PARKLIGHT KIT	F-SERIES 75-77	(1)	\$42.95
47-4113	(2)	PARKLIGHT ASSEMBLY-CLEAR	F-SERIES 75-76	(2)	\$20.95
47-4114		PARKLIGHT ASSEMBLY-AMBER	F-SERIES 76-77	(2)	\$19.45
30-0404-F	(3)	SCREW	F-SERIES 75-77	(4)	\$ .75
40-0916	(4)	U-NUT	F-SERIES 75-77	(2)	\$1.25
36-0229-F	(5)	BULB-AMBER	F-SERIES 75-76	(2)	\$1.55
36-0228-F		BULB-CLEAR	F-SERIES 76-77	(2)	\$1.45
47-0411	(6)	SOCKET	F-SERIES 75-77	(2)	\$6.45

## Parklight and Components

1978-79 F100 F150 F250 F350 1978-79 Bronco

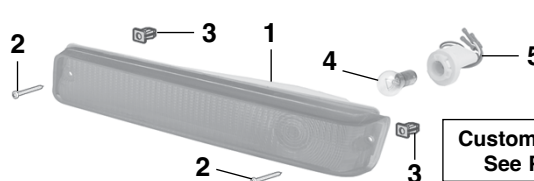

**Custom Parklights  
See Page 162**

PART	ILL#	DESCRIPTION	APPLICATION	REQD	PRICE
47-4116	(1)	PARKLIGHT ASSEMBLY-AMBER-LH	78-79	(1)	\$24.95
47-4117		PARKLIGHT ASSEMBLY-AMBER-RH	78-79	(1)	\$24.95
40-0426	(2)	SCREW	78-79	(4)	\$1.35
40-0913	(3)	NUT	78-79	(4)	\$ .85
36-0228-F	(4)	BULB-CLEAR	78-79	(2)	\$1.45
47-0411	(5)	SOCKET	78-79	(2)	\$6.45



## Flareside Rear License Lamp

### Components

1977-79 F100 F150 F250

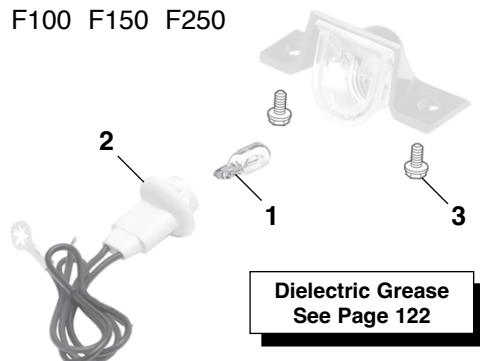

PART	ILL#	DESCRIPTION	APPLICATION	REQD	PRICE
36-0224-F	(1)	BULB-LICENSE LAMP-CLEAR	FLARESIDE 77-79	(1)	\$1.25
36-0410-F	(2)	SOCKET-LICENSE LAMP	FLARESIDE 77-79	(1)	\$3.95
40-0527	(3)	SCREW-LICENSE LAMP	FLARESIDE 77-79	(2)	\$ .85

## Flareside Rear License Plate Bracket

1973-79 F100 F150 F250



PART	DESCRIPTION	APPLICATION	REQD	PRICE
42-0590	LICENSE PLATE BRACKET BLACK	FLARESIDE 73-79	(1)	\$7.95
42-0591	LICENSE PLATE BRACKET STAINLESS	FLARESIDE 73-79	(1)	\$15.95

## Cargo Lamp and Components

1977-79 F100 F150 F250 F350 From Serial #Y60001-on

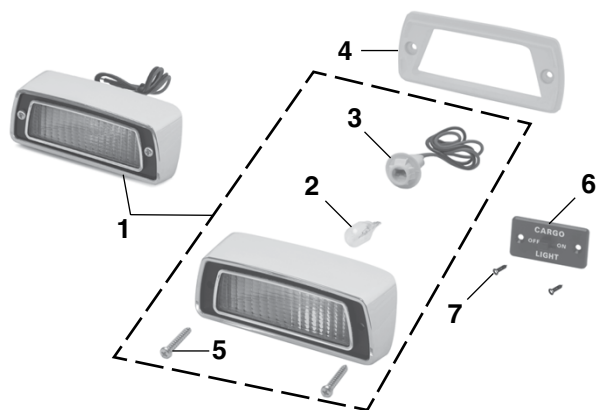

PART	ILL#	DESCRIPTION	APPLICATION	REQD	PRICE
47-4173	(1)	CARGO LAMP ASSEMBLY-CLEAR	F-SERIES 77-79	(1)	\$22.45
47-0235	(2)	BULB-CLEAR	F-SERIES 77-79	(1)	\$ .79
36-0410-F	(3)	SOCKET	F-SERIES 77-79	(1)	\$3.95
47-0565	(4)	PAD	F-SERIES 77-79	(1)	\$10.95
40-0464	(5)	SCREW	F-SERIES 77-79	(2)	\$ .65
47-0820	(6)	CARGO LAMP SWITCH	F-SERIES 77-79	(1)	\$19.95
40-0435	(7)	SCREW-SWITCH-CHROME	F-SERIES 77-79	(2)	\$ .65

## Styleside License Plate Lamp

1973-79 F100 F150 F250 F350 With Rear Bumper  
1978-79 Bronco

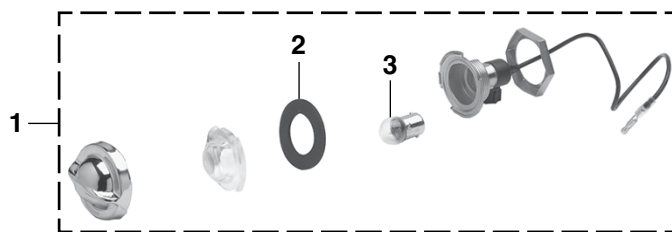

Dielectric Grease - See Page 122

PART	ILL#	DESCRIPTION	APPLICATION	REQD	PRICE
47-4484	(1)	LICENSE LAMP ASSY-CLEAR "A"	73-79	(2)	\$14.95
47-0543	(2)	GASKET-LICENSE LAMP "A"	73-79	(2)	\$1.25
47-0226	(3)	BULB-CLEAR	73-79	(2)	\$1.25

Note: "A" From serial #R40,001-on.

## Styleside License Plate Lamp

1973-79 F100 F150 F250 F350 Without Rear Bumper

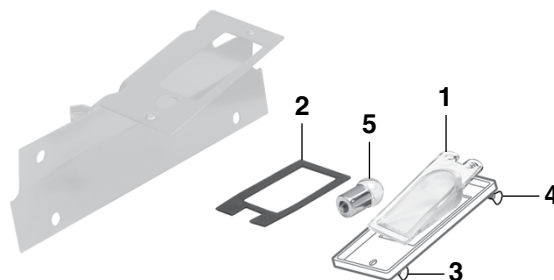

PART	ILL#	DESCRIPTION	APPLICATION	REQD	PRICE
47-4243	(1)	LENS-LICENSE LAMP-CLEAR	STYLESIDE 73-79	(1)	\$7.95
47-0544	(2)	GASKET-LICENSE LAMP	STYLESIDE 73-79	(1)	\$1.75
30-0451-F	(3)	SCREW	STYLESIDE 73-79	(1)	\$ .65
30-0422-F	(4)	SCREW	STYLESIDE 73-79	(1)	\$ .65
47-0226	(5)	BULB-CLEAR	STYLESIDE 73-79	(1)	\$1.25

## Cargo Lamp and Components

1973-77 F100 F150 F250 F350 Before Serial #Y60001

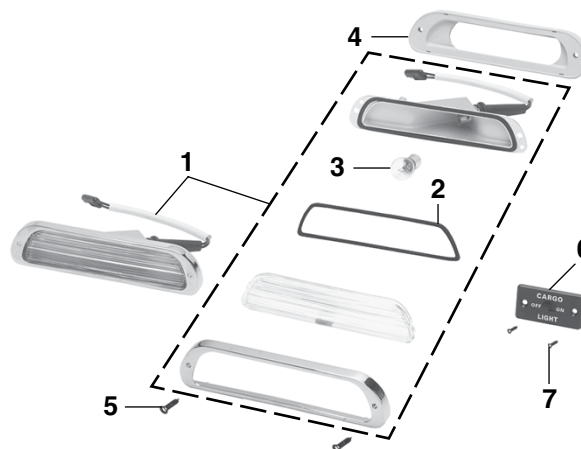

PART	ILL#	DESCRIPTION	APPLICATION	REQD	PRICE
47-4499	(1)	CARGO LAMP ASSEMBLY-CLEAR	F-SERIES 73-77	(1)	\$39.95
47-0560	(2)	GASKET	F-SERIES 73-77	(1)	\$2.95
36-0234-F	(3)	BULB-CLEAR	F-SERIES 73-77	(1)	\$1.55
47-0564	(4)	PAD	F-SERIES 73-77	(1)	\$10.95
40-0464	(5)	SCREW	F-SERIES 73-77	(2)	\$ .65
47-0820	(6)	CARGO LAMP SWITCH	F-SERIES 73-77	(1)	\$19.95
40-0435	(7)	SCREW-SWITCH-CHROME	F-SERIES 73-77	(2)	\$ .65

## Flareside Tail Light Components

1973-77 F100 F150 F250 Before Serial #20,001

Dielectric Grease  
See Page 122

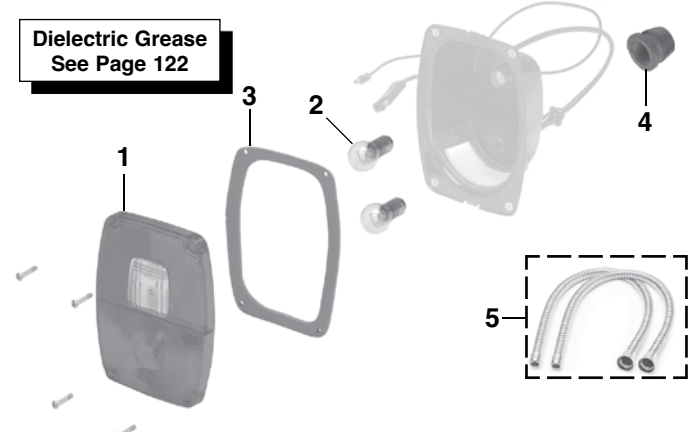

PART	ILL#	DESCRIPTION	APPLICATION	REQD	PRICE
47-4231	(1)	TAIL LIGHT LENS	RED/CLEAR 73-77	(2)	\$19.95
36-0228-F	(2)	BULB-CLEAR	FLARESIDE 73-77	(4)	\$1.45
47-0525	(3)	TAIL LIGHT LENS GASKET SET	FLARESIDE 73-77	(1)	\$4.45
40-1200	(4)	GROMMET-TAIL LIGHT WIRE	FLARESIDE 73-77	(2)	\$4.25
36-4135-F	(5)	CONDUIT SET-STAINLESS	FLARESIDE 73-77	(1)	\$11.95

## Flareside Tail Light Components

1977-79 F100 F150 F250 From Serial #20,001-on

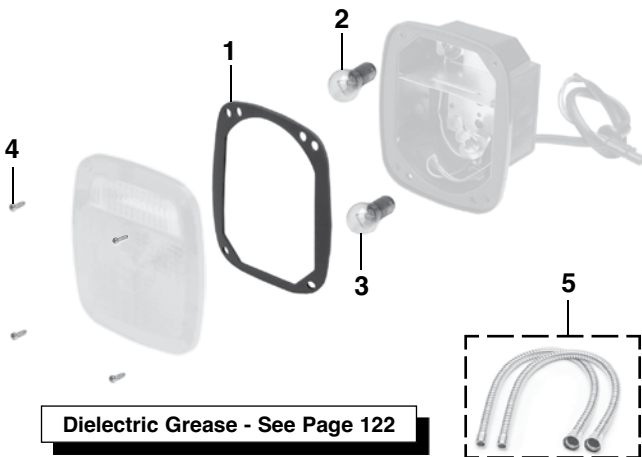

Dielectric Grease - See Page 122

PART	ILL#	DESCRIPTION	APPLICATION	REQD	PRICE
36-0519-F	(1)	TAIL LIGHT GASKET	FLARESIDE 77-79	(2)	\$1.95
36-0225-F	(2)	BULB-BACKUP-CLEAR	FLARESIDE 77-79	(2)	\$1.45
36-0228-F	(3)	BULB-TAIL LIGHT-CLEAR	FLARESIDE 77-79	(2)	\$1.45
30-0574-F	(4)	SCREW	FLARESIDE 77-79	(8)	\$6.65
36-4135-F	(5)	CONDUIT SET-STAINLESS	FLARESIDE 77-79	(1)	\$11.95

## Mini Bulb Remover / Installer

Mini Bulb Remover/Installer features cushioned grips and rubber-coated ends for easy removal and safe installation of hard-to-reach bayonet, screw and wedge base bulbs.



PART	DESCRIPTION	PRICE
38-1398-F	MINI BULB REMOVER/INSTALLER	\$11.95

## Styleside Tail Light Components

1973-74 F100 F150 F250 F350 Before Serial #T00,001

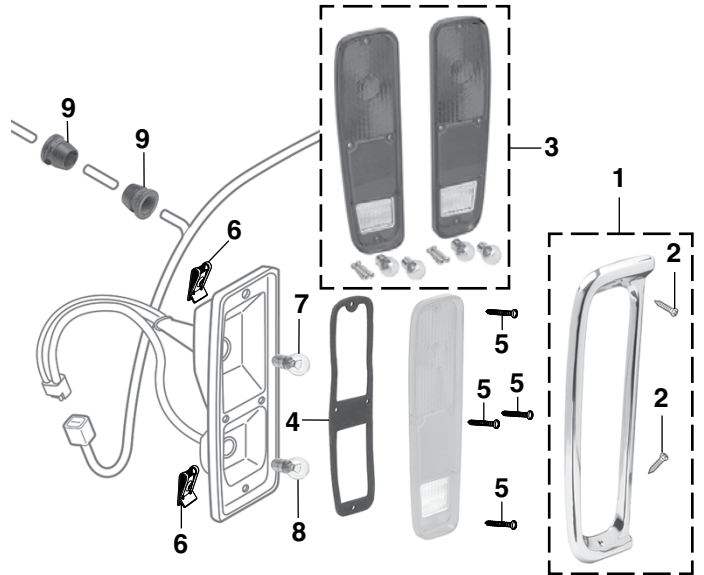

PART	ILL#	DESCRIPTION	APPLICATION	REQD	PRICE
49-3188	(1)	TAIL LIGHT BEZEL-LH	STYLESIDE 73-74	(1)	\$27.95
49-3189	(1)	TAIL LIGHT BEZEL-RH	STYLESIDE 73-74	(1)	\$27.95
40-0435	(2)	SCREW-BEZEL-CHROME	STYLESIDE 73-74	(4)	\$6.65
47-4305	(3)	TAIL LIGHT LENS SET	STYLESIDE 73-74	(1)	\$19.45
47-0535	(4)	TAIL LIGHT GASKET	STYLESIDE 73-74	(2)	\$2.95
40-0464	(5)	SCREW-TAIL LIGHT	STYLESIDE 73-74	(8)	\$6.65
30-0829-F	(6)	U-NUT-TAIL LIGHT BUCKET	STYLESIDE 73-74	(4)	\$6.65
36-0228-F	(7)	BULB-TAIL LIGHT-CLEAR	STYLESIDE 73-74	(2)	\$1.45
36-0225-F	(8)	BULB-BACKUP-CLEAR	STYLESIDE 73-74	(2)	\$1.45
40-1200	(9)	GROMMET-THROUGH FRAME	STYLESIDE 73-74	(2)	\$4.25

## Styleside Tail Light and Components

1974-79 F100 F150 F250 F350 From Serial #T00,001-on  
1978-79 Bronco

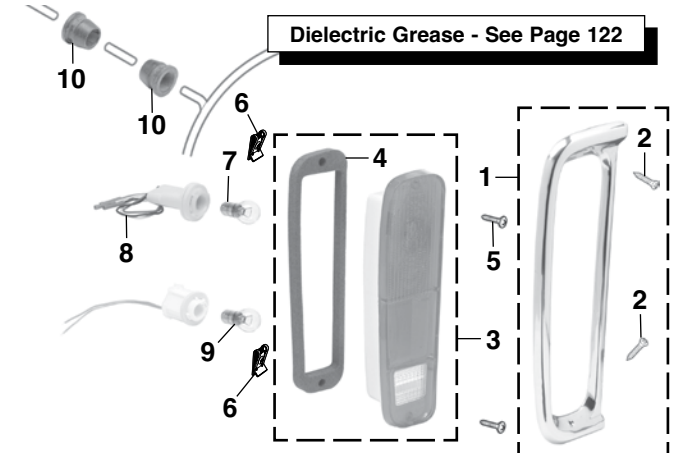

Dielectric Grease - See Page 122

PART	ILL#	DESCRIPTION	APPLICATION	REQD	PRICE
49-3188	(1)	TAIL LIGHT BEZEL-LH	74-79	(1)	\$27.95
49-3189	(1)	TAIL LIGHT BEZEL-RH	74-79	(1)	\$27.95
40-0435	(2)	SCREW-BEZEL-CHROME	74-79	(4)	\$6.65
47-4442	(3)	TAIL LIGHT ASSEMBLY-LH	RED/CLEAR 74-79	(1)	\$9.95
47-4443	(3)	TAIL LIGHT ASSEMBLY-RH	RED/CLEAR 74-79	(1)	\$9.95
47-0536	(4)	TAIL LIGHT GASKET	74-79	(2)	\$3.95
40-0464	(5)	SCREW-TAIL LIGHT	74-79	(4)	\$6.65
30-0829-F	(6)	U-NUT-TAIL LIGHT BUCKET	74-79	(4)	\$6.65
36-0228-F	(7)	BULB-TAIL LIGHT CLEAR	74-79	(2)	\$1.45
47-0411	(8)	SOCKET-TAIL LIGHT	74-79	(2)	\$6.45
36-0225-F	(9)	BULB-BACKUP CLEAR	74-79	(2)	\$1.45
40-1200	(10)	GROMMET-THROUGH FRAME	STYLESIDE 74-79	(2)	\$4.25

## Custom Headlights ... Brighter Light for Greater Distance

These OE-quality headlights feature an aluminum die-cast housing with a protective finish coating, making the housing corrosion free. Maximum light output is produced by brighter light focused on the road for a greater distance.

The strong, semi-hardened, crystal clear glass lens does not diffuse the light like traditional headlight lenses. A high-efficiency white halogen 12V 60/55 watt replaceable bulb is included. DOT and SAE approved.

#36-0299-F includes a white LED halo accent light that can be wired directly to any 12-volt circuit.



Headlight Bezels  
See Pages 33 & 35

Headlight Protection Film - See Page 47

Heavy Duty Headlight Harness - See Below

### Rectangular Single Headlight

1978-79 F100 F150 F250 F350

1978-79 Bronco



36-0282-F



PART	DESCRIPTION	APPLICATION	REQD	PRICE
36-0282-F	CUSTOM HEADLIGHT-200MM	78-79	(2)	\$35.95
36-0290-F	HALOGEN REPLACEMENT BULB	WHITE	(2)	\$2.45

### Round Single Headlight

1973-79 F100 F150 F250 F350 1978-79 Bronco



36-0281-F

36-0299-F



PART	DESCRIPTION	APPLICATION	REQD	PRICE
36-0281-F	CUSTOM HEADLIGHT-7"	73-79	(2)	\$36.95
36-0290-F	HALOGEN REPLACEMENT BULB	WHITE	(2)	\$2.45
36-0299-F	CUSTOM HEADLIGHT-7" W/LED HALO	73-79	(2)	\$59.95
47-0246	HALOGEN REPLACEMENT BULB	WHITE	(2)	\$5.95

### Heavy-Duty Harness



Dielectric Grease  
See Page 122

36-3580-F

Heavy-Duty Harness has separate relays for low and high beams and features OE-style headlight sockets for easy installation. No splicing or cutting required. Call or go online and order yours today!

PART	DESCRIPTION	PRICE
36-3580-F	HD HEADLIGHT HARNESS	\$24.95
36-3592-F	REPLACEMENT RELAY-LOW/HIGH	\$4.45

### Original Style "FOMOCO" Headlight

Original Ford "FOMOCO" sealed beam headlights used tungsten bulbs, which produced a yellowish light. These halogen headlights with a reversed raised "FOMOCO" logo in the center of the lens are twice as powerful, producing a brighter, white light.



47-0196

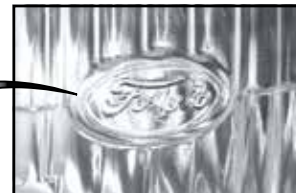

Ford Official Licensed Product is purchased from an authorized Ford Licensee.

PART	DESCRIPTION	APPLICATION	REQD	PRICE
47-0196	HALOGEN HEADLIGHT-"FOMOCO"	7" ROUND 73-79	(2)	\$28.95



## 7" Round LED Headlights



LED headlights dramatically improve safety and visibility with a bright white light output for superior night-time driving. Features a cast aluminum powder-coated housing with an impact-resistant polycarbonate lens and rugged aluminum reflector. Solid state bulb-free design is resistant to damage from shock and vibration.

DOT approved headlight is energy efficient and lasts longer than conventional bulbs.

## 7" LED Headlight Set

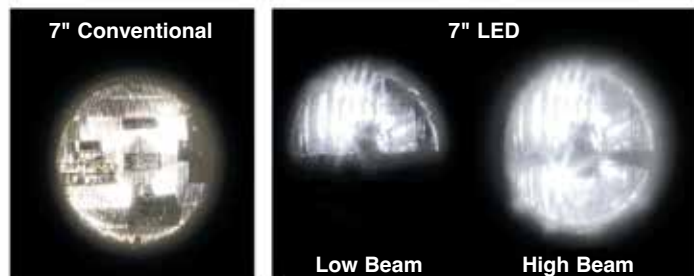

PART	DESCRIPTION	APPLICATION	REQD	PRICE
37-0390-F	LED HEADLIGHT SET	7" ROUND LIGHTS	(1)	\$299.95

## 7" LED Headlight Set with White Accent Strip



#37-0395-F includes a white LED accent strip across the center that can be wired directly to any 12-volt circuit.

PART	DESCRIPTION	APPLICATION	REQD	PRICE
37-0395-F	LED HEADLIGHT SET W/ACCENT	7" ROUND LIGHTS	(1)	\$399.95

## 7" LED Headlight with Dual Accent Halo



#37-0318-F is an LED projector with a dual color white/amber auxiliary LED halo ring with automatic amber turn signal override feature.



PART	DESCRIPTION	APPLICATION	REQD	PRICE
37-0318-F	LED HEADLIGHT W/DUAL ACCENT	7" ROUND LIGHTS	(2)	\$149.95

## 7" LED Headlight with White Accent Strip



#37-0319-F includes a white LED accent strip across the center that can be wired directly to any 12-volt circuit.

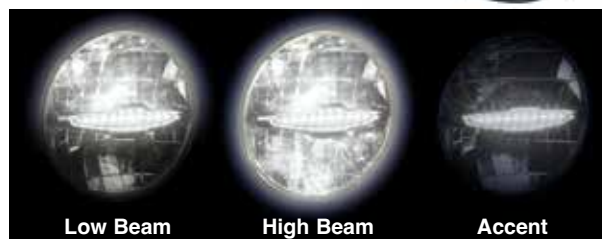

PART	DESCRIPTION	APPLICATION	REQD	PRICE
37-0319-F	LED HEADLIGHT W/WHITE ACCENT	7" ROUND LIGHTS	(2)	\$179.95

## 7" LED Headlight with Amber Accent Strip



#37-0320-F includes an amber LED accent strip across the center that can be wired directly to any 12-volt circuit.

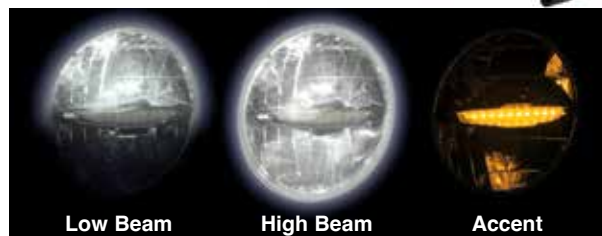

PART	DESCRIPTION	APPLICATION	REQD	PRICE
37-0320-F	LED HEADLIGHT W/AMBER ACCENT	7" ROUND LIGHTS	(2)	\$199.95

## 200MM LED Headlight Sets



LED headlights dramatically improve safety and visibility with a bright white light output for superior night-time driving. Features a cast aluminum powder-coated housing with an impact-resistant polycarbonate lens and rugged aluminum reflector.

Solid state bulb-free design is resistant to damage from shock and vibration. DOT approved headlight is energy efficient and lasts longer than conventional bulbs.

## 200MM LED Headlight Set



37-0398-F



Low Beam

High Beam

PART	DESCRIPTION	APPLICATION	REQD	PRICE
37-0398-F	200MM LED HEADLIGHT SET	200MM LIGHTS	(1)	\$299.95

## 200MM LED Headlight Set with Accent



37-0397-F



Low Beam

High Beam

Accent

#37-0397-F includes a white LED accent strip across the center that can be wired directly to any 12-volt circuit.

PART	DESCRIPTION	APPLICATION	REQD	PRICE
37-0397-F	200MM LED HEADLIGHT SET W/ACCENT	200MM LIGHTS	(1)	\$409.95

## Cab Roof Light Kits ... Add Visibility and Big Rig Style



38-1075-F



47-4181



38-1074-F



47-4182



49-3700



49-3701



49-3721



49-3704



Cab Roof Light Kits are available in amber or clear. Kits meet SAE specifications when used with included bulbs. The two outside lights (clearance lights) and three inner ones (marker lights) give oncoming traffic a visual fix on the truck for additional safety. All kits come complete with lights, bulbs, wire harness, quick splice connectors and a dash mount panel with toggle switch plus indicator light which allows the Cab Roof Lights to be operated independently of the headlights.

For More Information on LED Bulbs  
See Page 162

PART	DESCRIPTION	APPLICATION	REQD	PRICE
38-1075-F	CAB ROOF 5 LIGHT KIT-CHROME BASE	AMBER	(1)	\$84.95
47-4181	CAB ROOF 5 LIGHT KIT	AMBER	(1)	\$45.45
36-0222-F	BULB	CLEAR	(5)	\$ .85
38-1074-F	CAB ROOF 5 LIGHT KIT-CHROME BASE	CLEAR	(1)	\$79.95
47-4182	CAB ROOF 5 LIGHT KIT	CLEAR	(1)	\$44.95
36-0202-F	BULB	AMBER	(5)	\$1.35
49-3700	CAB ROOF 5 LIGHT KIT	AMBER	(1)	\$44.95
49-3701	CAB ROOF 5 LIGHT KIT	AMBER	(1)	\$42.95
36-0224-F	BULB	CLEAR	(5)	\$1.25
36-0368-F	LED BULB	AMBER	(5)	\$7.95

## LED Cab Roof Light Kit benefits:

LED lights have no filament, which means they are less sensitive to vibrations, and they can last up to 20,000 hours. They use only 15% of the energy required by incandescent bulbs, reducing the load on the truck's charging system, and less heat is emitted.

PART	DESCRIPTION	APPLICATION	REQD	PRICE
49-3721	LED CAB ROOF 5 LIGHT KIT	CLEAR W/AMBER LEDS	(1)	\$67.95
49-3704	LED CAB ROOF 5 LIGHT KIT	CLEAR W/AMBER LEDS	(1)	\$64.95



## Parklight Conversion Kit



47-4252

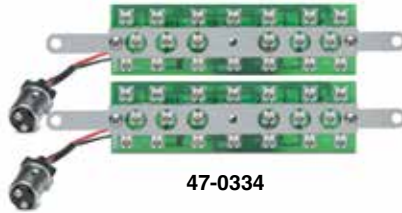

47-0334

Enjoy the benefits and the intensity of LED lights while retaining the original look of your classic truck. This LED high-tech conversion kit bolts right into the stock housings and adds safety and brightness while using only 15% of the energy required by incandescent bulbs. Benefits include: 100 degree viewing angle, no filament to burn out and LEDs which illuminate 140 times faster than conventional incandescent bulbs. Converts the parklights into very bright and visible LEDs.



For maximum lighting intensity benefits, replace your aged, weathered lenses with new lenses.

PART	DESCRIPTION	APPLICATION	REQD	PRICE
47-0334	LED PARKLIGHT KIT-AMBER	F-SERIES 73-74	(1)	\$79.45
47-4252	PARKLIGHT LENS-CLEAR	F-SERIES 73-74	(2)	\$7.95

## Flareside LED Tail Lights

1977-79 F100 F150 F250

New technology previously only on high-end luxury cars is now available for trucks! These tail lights quickly alert other drivers of your intentions with LED bulbs that illuminate 140 times faster than conventional incandescent bulbs, which translates to a gain of 20+ feet of reaction distance.

### Additional LED benefits:

LEDs have no filament, which means they are less sensitive to vibrations, and they can last up to 20,000 hours. They use only 15% of the energy required by incandescent bulbs, reducing the load placed on the truck's charging system and less heat is emitted.

Tail light lenses are a direct replacement for stock tail lights and are made to fit factory specifications. No modifications to fit required. They feature LEDs for brake lights, parking lights, turn signals, backup lights and license plate light.

An Electronic Flasher is recommended when upgrading to LED bulbs or light assemblies. Due to the lower current draw of LED lighting, the factory flasher may cause inconsistent flash rates, no flash or indicate that a bulb is out.



37-0344-F



Electronic Flasher  
See Page 162

PART	DESCRIPTION	APPLICATION	REQD	PRICE
37-0344-F	TAIL LIGHT-LED-RED-LH W/LICENSE	FLARESIDE 77-79	(1)	\$79.95
37-0345-F	TAIL LIGHT-LED-RED-RH	FLARESIDE 77-79	(1)	\$69.95

## LED Cargo Lights ... Light Up Your Bed



LED Cargo Lights provide great lighting and visibility with 8 LED modules (two 69" sets of four evenly spaced pre-wired LED modules). Each module has 6 super bright cool white LEDs and mounts easily below bed rail with pre-applied 3M™ tape and included wiring clips. Install with the included optional switch or wire into existing cargo light.



PART	DESCRIPTION	PRICE
38-1063-F	LED CARGO LIGHT SET STYLESIDE 73-79	\$34.95

## LED Backup Light Bar



Light will need to be wired into one of your reverse lights for a signal and grounded locally.



This LED Backup Light Bar easily bolts to the top of your license plate and wires into your existing reverse lights. The Backup Light Bar will bolt onto your vehicle's top two license plate mounts. It features a die-cast aluminum housing and is finished in a satin black powder coat.

PART	DESCRIPTION	APPLICATION	REQD	PRICE
37-7475-F	LED BACKUP LIGHT BAR	UNIVERSAL	(1)	\$69.95



## LED Tailgate Lights ... For Increased Safety with Style

LED  
Tailgate Light

## 3 Color LED Tailgate Light

## Red LED Tailgate Light



Red LED Brake Light



Red LED Turn Signal Light

LED Tailgate Light turns on with the tail lights, brightens with the brake lights and flashes with the turn signals. Mounts in the space between tailgate and bumper with included self-stick tape; no drilling required. Simple hook-up with attached 4-prong adaptor that connects to factory hitch plug or can be hardwired, if required.

PART	DESCRIPTION	APPLICATION	REQD	PRICE
37-7328-F	LED TAILGATE LIGHT-RED	49" FLARESIDE	(1)	\$19.95
37-7329-F	LED TAILGATE LIGHT-RED	60" BRONCO STYLESIDE	(1)	\$39.95



Red LED Brake Light



Amber LED Turn Signal Light



White LED Reverse Light



**How-To Video Available**  
Featuring TV Personality Kevin Tetz  
Visit [lmctruck.com/product-videos](http://lmctruck.com/product-videos)

This 3 Color LED Tailgate Light offers full-length, dual-brightness red LEDs for running lights and brake lights; outer amber LEDs for turn signals; and a wide center section of white LEDs for reverse

lights. Mounts in the space between tailgate and bumper with included self-adhesive tape; no drilling required. Includes 4-prong adaptor for easy hook-up to factory hitch plug or can be hardwired for a permanent solution. A power and reverse light wire will need to be connected to the control box for proper function.

PART	DESCRIPTION	APPLICATION	REQD	PRICE
37-7378-F	LED TAILGATE LIGHT-3 COLOR	49" FLARESIDE	(1)	\$44.95
37-7379-F	LED TAILGATE LIGHT-3 COLOR	60" BRONCO STYLESIDE	(1)	\$55.95

## PUTCO LED Blade Tailgate Light ... Over 2,000 LEDs for a Distinctive Look

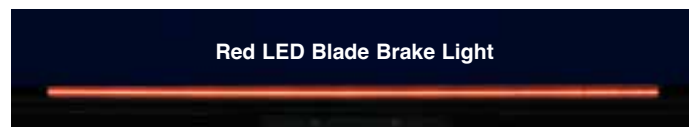
LED Blade  
Tailgate Light

Red LED Blade Brake Light

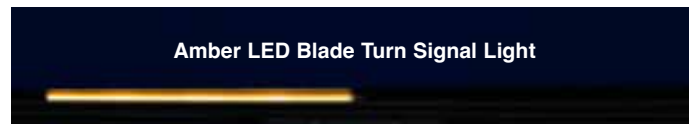

Amber LED Blade Turn Signal Light

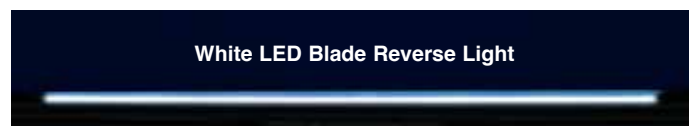

White LED Blade Reverse Light

Blade Tailgate Light features over 2,000 high-power COB (chip on board) LEDs that increase safety with distinctive red running and brake lights, amber turn signals and white reverse lights.

Blade Tailgate Light features a fully encapsulated tinted polycarbonate housing and is IP69K rated, to be fully sealed from weather, dust and water.

Includes a four-prong wiring harness for easy hook up to a receiver hitch.

PART	DESCRIPTION	PRICE
37-7497-F	LED TAILGATE LIGHT 48" LIGHT	\$292.99
37-7498-F	LED TAILGATE LIGHT 60" LIGHT	\$321.99

## Haynes Manuals

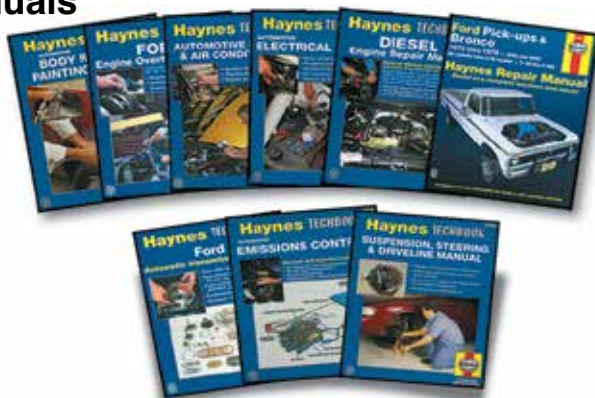

**Haynes Emission Control Manual:** A simple, do-it-yourself approach to automotive emissions controls. Basic information, diagnosis and repair for domestic and import models, including computer-controlled vehicles.

PART	DESCRIPTION	PRICE
38-0356-F	HAYNES EMISSION CONTROL	\$29.95

**Suspension, Steering & Driveline Manual:** Covers troubleshooting, maintenance and repair for most foreign and domestic suspension, steering and driveline systems. Includes rear differential overhaul procedures and modifications for improved handling.

PART	DESCRIPTION	PRICE
38-0352-F	HAYNES SUSP STEERING DRIVE	\$31.95

**Electrical:** Covers basic electrical fundamentals, troubleshooting and repair for both domestic and foreign vehicles. It includes engine starting and charging systems, lights, gauges, accessories and more. 241 pages.

PART	DESCRIPTION	PRICE
38-0414-F	HAYNES ELECTRICAL MANUAL	\$31.95

**Ford V8 Engine Overhaul:** Complete step-by-step procedures for V8 engine rebuilding from engine removal to proper break-in methods and includes engine identification, tools and diagnosis. Covers 255, 260, 289, 302, 351, 360, 390, 400, 428, 429 and 460 cubic inch Ford V8 engines. 275 pages.

PART	DESCRIPTION	PRICE
42-0390	HAYNES V8 ENGINE OVERHAUL	\$31.95

**Ford Automatic Transmission Overhaul Manual:** In-depth coverage of popular Ford transmissions. The C3, C4, C5, C6 and AOD transmissions are covered with complete overhaul photo sequences. Also covered are the theory of operation, in-vehicle repairs and modifications.

PART	DESCRIPTION	PRICE
42-0507	HAYNES AUTO TRANSMISSION	\$31.95

**Body Repair & Painting:** A complete photographic guide showing car care and detailing, rust prevention, body repair from minor dents to major structural repair as well as painting.

PART	DESCRIPTION	PRICE
38-0411-F	HAYNES BODY & PAINTING	\$31.95

**Heating & Air Conditioning:** Covers step-by-step procedures for diagnosis, maintenance and repair of all domestic and import heating and air conditioning systems in use today. 209 pages.

PART	DESCRIPTION	PRICE
38-0410-F	HAYNES HEATING & AIR	\$29.95

**Pick-ups & Bronco 1973-1979:** This automotive repair manual covers all Ford full-size pick-ups F-100 through F-350 and Bronco.

PART	DESCRIPTION	PRICE
42-0226	HAYNES PICK-UP & BRONCO	\$31.95

**Diesel Engine Repair Manual:** This manual covers maintenance, repair and overhaul on diesel engines.

PART	DESCRIPTION	PRICE
38-0354-F	HAYNES TECHBOOK DIESEL	\$29.95

## Ford Truck Wiring Diagrams - USB

These wiring diagram USBs contain a complete and comprehensive collection of wiring diagrams, schematics and electrical illustrations. Each diagram and illustration is from the original Ford Motor Company publications and are the same manuals used by Ford service technicians to troubleshoot electrical repairs.

The PDF manual is on a USB flash drive for total portability and is compatible with Windows, MAC iOS, and Android operating systems. (Adobe Acrobat Reader or similar required to view.) Each PDF is bookmarked and searchable, allowing you to search the entire manual in seconds and print only the pages you need.

PART	DESCRIPTION	APPLICATION	PRICE
42-0903-76	WIRING DIAGRAMS-USB	TRUCK BRONCO 76	\$16.95
42-0903-77	WIRING DIAGRAMS-USB	TRUCK BRONCO 77	\$16.95
42-0903-78	WIRING DIAGRAMS-USB	TRUCK BRONCO 78	\$16.95

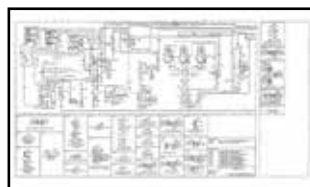
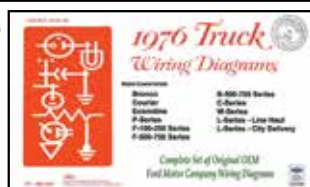

42-0903-76



## Master Parts Catalog - USB



42-0901-73

The Master Parts and Accessories Catalog is the original manual used by Ford technicians to identify the correct service part for Ford vehicles. It contains a comprehensive list of part numbers, exploded-view diagrams, illustrations, cross-references, and other valuable information. A must-have for any restoration project.

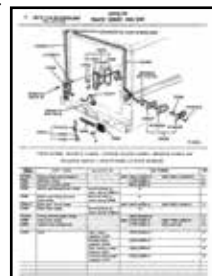
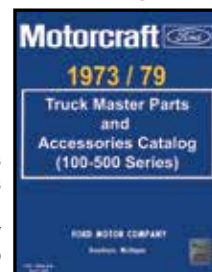

The PDF manual is on a USB flash drive for total portability and is compatible with Windows, MAC iOS, and Android operating systems. (Adobe Acrobat Reader or similar required to view.) Each PDF is bookmarked and searchable, allowing you to search the entire manual in seconds and print only the pages you need.

PART	DESCRIPTION	PRICE
42-0901-73	TRUCK MASTER PARTS CATALOG	\$22.95
42-0901-74	BRONCO/CAR MASTER PARTS CATALOG	\$18.95

## Shop Manuals - USB



42-0900-73

These USB flash drives are electronic versions of the original manuals used by the Ford dealership mechanics to guide them through repairs and maintenance. Explains step-by-step repair/service procedures and can be used as a ready reference. Each flash drive is a complete manual that includes all volumes in a set.

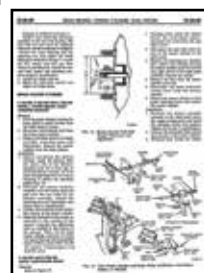
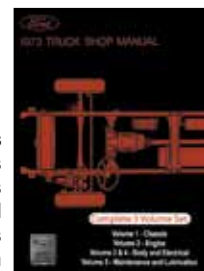

The PDF manual is on a USB flash drive for total portability and is compatible with Windows, MAC iOS, and Android operating systems. (Adobe Acrobat Reader or similar required to view.) Each PDF is bookmarked and searchable, allowing you to search the entire manual in seconds and print only the pages you need.

PART	DESCRIPTION	PRICE
42-0900-73	SHOP MANUAL-USB F-SERIES 73	\$22.95
42-0900-74	SHOP MANUAL-USB F-SERIES 74	\$22.95
42-0900-75	SHOP MANUAL-USB F-SERIES 75	\$22.95
42-0900-76	SHOP MANUAL-USB F-SERIES 76	\$22.95
42-0900-77	SHOP MANUAL-USB F-SERIES 77	\$22.95
42-0900-78	SHOP MANUAL-USB F-SERIES 78	\$22.95
42-0331-79	SHOP MANUAL-USB F-SERIES 79	\$25.95



## Embroidered Logo Hats



**\$16.95**  
each

These low-profile cotton twill embroidered logo hats are comfortable and stylish. Ford logos are officially licensed by Ford Motor Company. One size fits all with the adjustable rear strap.

Ford Official Licensed Product is purchased from an authorized Ford Licensee.

Mesh Back  
Logo Hats

**\$16.95**  
each



## Vintage Metal Ford Coolers



42-0950 Blue



42-0951 Black

Coolers feature embossed logos, insulated all-metal construction, removable mini tray and side-mount bottle opener. (Beverages not included.)

Measures 18"L x 9"W x 14"H.

**\$124.95**  
each

Ford Official Licensed Product is purchased from an authorized Ford Licensee.

## Stacey David's Gearz Project Planning Book



Stacey David's Gearz Project Planning Book is a comprehensive guide to help you plan, budget, document and archive a complete project build from start to finish. This guide will help you stay more organized by planning ahead while keeping you on track and inspiring you to reach your project goals.

Each fill-in-the-blank section allows you to document the specific parts used, part numbers and costs involved. A table of contents breaks down the 22 color-coded sections. The 8 1/2" x 11" wire-bound book has 144 pages with a clear sleeve for receipts and photos.

*Stacey David's Gearz Project Planning Book written by Stacey David copyright 2015 Rattle Trap Productions, Inc.*

PART	DESCRIPTION	PRICE
38-4680-F	GEARZ PROJECT PLANNING BOOK	\$19.95

## Key Blanks



40-1312

40-1314

Ford Official  
Licensed Product  
is purchased from  
an authorized Ford  
Licensee.

PART	DESCRIPTION	PRICE
40-1312	KEY BLANK-IGNITION & DOOR	\$3.45
40-1314	KEY BLANK-GLOVE BOX	\$3.45

## Owner's Manual



Contains information vital to the operation, care and regular maintenance of your Ford Truck. Includes tips and how-to's that will make your truck operate smoothly. The perfect glove box companion for a quick reference.

PART	DESCRIPTION	APPLICATION	REQD	PRICE
42-0198	OWNERS MANUAL	BRONCO	78	\$13.95

## Sales Brochures



PART	DESCRIPTION	PRICE
42-0430	SALES BROCHURE F-SERIES 73	\$11.95
42-0431	SALES BROCHURE F-SERIES 74	\$11.95
42-0432	SALES BROCHURE F-SERIES 75	\$11.95
42-0433	SALES BROCHURE F-SERIES 76	\$11.95
42-0422	SALES BROCHURE BRONCO	\$8.95



### What You Need to Know About Shipping within the 48 Contiguous States

Shipping charges are based on the "Parts Total" on your order.

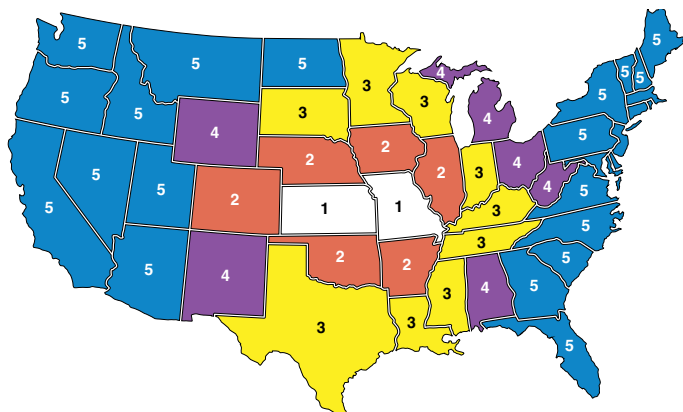

Order Parts Total	Zone 1	Zone 2	Zone 3	Zone 4	Zone 5
Up to \$10.00	\$ 5.00	\$ 5.00	\$ 5.00	\$ 5.00	\$ 5.00
\$ 10.01 to 25.00	8.00	8.00	8.00	8.00	8.00
25.01 to 50.00	11.00	11.00	11.00	11.00	11.95
50.01 to 100.00	16.50	16.50	16.50	17.50	18.75
100.01 to 150.00	24.50	25.00	26.50	27.50	28.75
150.01 to 250.00	31.50	32.25	34.50	36.25	38.50
250.01 to 350.00	35.75	36.50	38.25	41.50	43.25
350.01 to 500.00	38.50	40.75	42.50	44.75	47.25
500.01 to 1,000.00	44.75	46.25	48.50	49.75	51.25
1,000.01 to 1,250.00	62.00	64.75	68.00	70.00	72.00
1,250.01 to 1,500.00	75.50	77.75	82.00	84.00	86.50
1,500.01 to 1,750.00	90.00	93.50	98.50	100.00	104.00
1,750.01 to 2,000.00	108.00	110.50	120.00	125.00	130.00
2,000.01 to 2,499.99	110.00	115.75	125.50	135.00	145.00
2,500.00 and Up	Free Shipping				

If you are ordering Oversized Parts (indicated with a \* Or \*\* throughout this catalog), or if you are placing an extra large order, please allow for extra packing and delivery time.

In order to qualify for the free shipping, your entire \$2,500+ order must be placed at one time. We may have to split your shipment, but we will pick up the shipping charges.

**Customer Service Line: (800) 222-5664**  
**¿Habla Español? (855) 456-2288**

### What You Need to Know About Shipping to APO and FPO Addresses

We are thrilled to be able to ship to those who are serving our country; however, there are some limitations on these shipments. We are unable to ship Truck Freight items to you at this time. All orders will be shipped complete, via Insured Priority Mail through the USPS. Size limitations will apply. Please make sure before you place your order that what you are ordering will be accepted and is deliverable to you in your location.

### What You Need to Know About Shipping to Canada

Your orders will be shipped ground "Door to Door," which includes brokerage, duty and tax. Charges will be based on the value of your shipment. Document and preparation fees are included. Please call our customer service line for assistance.

### What You Need to Know About Shipping to Alaska, Hawaii and the U.S. Territories

Order Parts Total	Shipping to Alaska, Hawaii & U.S. Territories
Up to \$20.00	\$ 19.95
\$20.01 to 50.00	25.95
50.01 to 75.00	36.95
75.01 to 100.00	41.95
100.01 to 150.00	49.95
150.01 to 250.00	65.95
250.01 to 350.00	72.95
350.01 to 500.00	79.95
500.01 and Up	Quote ♦

♦ You will be contacted with charges.

**We reserve the right to ship the most economical way. If you need your order shipped in a specific manner, contact customer service for a customized quote.**

**Customer Service Line: (800) 222-5664**  
**¿Habla Español? (855) 456-2288**

This chart shows shipping charges on orders up to \$500. Parts must be 108 inches or less and weigh 70 pounds or less to qualify. If any part does not meet these qualifications, your order will be delivered by ground for additional charges.

All orders will ship complete. Any additional delivery charges will be added to your total as needed, including Oversize Part charges or overweight charges.

We will need a daytime phone number with your order. If there is a problem with your order, we will attempt to contact you three times. If we are unsuccessful, your order will be cancelled 5 days after that third failed attempt.

### What You Need to Know When Shipping Problems Occur

Please open your package(s) as soon as possible and make certain that everything is accounted for and nothing was damaged in shipment. Damaged shipments are the responsibility of the carrier and must be reported to the carrier within 15 days of receipt.

If the package looks damaged when it arrives, open it with the delivery person present, so that they can make an immediate report of damages and discrepancies. If the damage is not obvious at the time of delivery, or if the package was left for you by the shipping company, contact their customer service as soon as possible to make your claim.

On Truck Freight shipments, it is your responsibility to check your order and have the driver note any damage on the freight bill before you sign for your item(s).

Please keep all packing, packaging and contents until your claim has been settled with the shipping company.

### What You Need to Know About Shipping Internationally

All international orders ship complete. Shipping charges must be prepaid in U.S. funds. Brokerage, duties, taxes, and fees associated with the order are paid by the customer. We do not accept personal checks on international orders.

## Retail Delivery Fee Notice

*Some states are starting to pass legislation requiring us to collect a Retail Delivery Fee on shipments. Check with your state's department of revenue for more information.*

*For those customers living in states that require this, the extra fee will be added to each purchase that is taxable under the state code.*



### What You Need to Know Before Ordering:

We are excited that you've decided to make us a part of your journey! Whether you are rebuilding from the ground up or just adding some distinctive touches to your vehicle, we are proud to give you a hand.

In addition, we'd love to see what you've been up to with your projects, so please log on to [lmctrucklife.com](http://lmctrucklife.com) and share your stories and pictures.

Understand that we are not trained automotive technicians. We want you to consult with mechanics regarding technical advice. Technical information is also included in the workshop manuals shown in this catalog. Please take the time to consult these resources if you feel you need to.

On those occasions that we've run out of a part on your order, chances are that it's already on its way to us. These items are listed as backordered on your invoice and will be sent your way as soon as possible. If you're not interested in waiting for your backordered product, just call our customer service line at (800) 222-5664, and we will cancel it and refund any money that has been paid.

You can also write "No Backorders" on your order form before you send it to us, and we'll make sure only to ship the products we currently have in stock.

Some parts have extra charges. Please consult below to make sure you understand these charges and so you aren't surprised later.

#### Part Number Definitions

- T - After a part number means that part must be shipped Truck Freight. An additional \$150.00 will be charged to your order for delivery in the 48 contiguous United States. Orders outside of the 48 states will be quoted. Additional delivery time required.
- \* - After the sell price means Oversize Part Charge. Your order will incur a charge of \$20.00 for each oversized part. Due to packing and/or transportation requirements, please allow additional time for delivery. Oversized Parts are not available for air delivery.
- \*\* - After the sell price means Oversize Part Charge. Your order will incur a charge of \$50.00 for each oversized part. Due to packing and/or transportation requirements, please allow additional time for delivery. Oversized Parts are not available for air delivery.
- R - After a part number means Remanufactured Part. No core charge.

And one more thing, the part our lawyers make us say: We reserve the right to refuse service or shipment to anyone. We reserve the right to collect a service charge of \$20 for a returned check and to hold any shipments until the fee is collected.

Thank you for your support. Best of luck with all your projects!

### What You Need to Know Before Returning:

If only we lived in a perfect world! Unfortunately, we don't, and things can go wrong. When that happens, we do our best to try to make things right again. But we need your help as well.

All returns must be in like new condition and in the original packaging. Please include a copy of your invoice, as that will make the process quick and easy.

We refund your payment the same way you paid. Refunds of less than \$1 will not be made except by customer request.

We can't be responsible for damages, so please package your returned items carefully.

If you can ship the item back to us ground or USPS within the 48 contiguous United States, you don't need to call for authorization. Just send it to us at:

**17301 W. 113th St, Lenexa, KS 66219**

If we shipped you the wrong item, send it back, and we'll send the right item and reimburse you the ground rate for your return.

We can't accept anything that has been installed (unsuccessful attempts do count), disassembled, drilled, welded, cut, painted, or modified in any way, so please make sure to check and doublecheck the fit before starting any work.

If you are returning a kit, it needs to contain all the parts you received. No partial kits may be returned.

Electronic media (CDs, DVDs) cannot be refunded once they are opened. However, if it is not working properly, it can be exchanged for the same part number.

Please call our customer service line for a return authorization if your part was delivered outside of the 48 contiguous United States.

If you want to return something you bought over a year ago, please call our customer service line for return authorization.

You must call Customer Service when returning a Truck Freight item.

**Customer Service Line: (800) 222-5664**

**¿Habla Español? (855) 456-2288**

A 20% non-refundable restocking fee will be added to anything that's over a year old (unless the extended manufacturer warranty is still in effect, of course) as well as to any unauthorized Truck Freight returns.

And the legal part again: We have the right to refuse any return we deem unfit for resale. We also have the right to refuse any shipments where the shipping charges, duties, customs, etc., are not prepaid.



#### California Prop 65 Warning

**WARNING:** This product can expose you to chemicals including lead, which is known to the State of California to cause cancer. For more information, go to [www.p65warnings.ca.gov](http://www.p65warnings.ca.gov).

**ADVERTENCIA:** Este producto puede exponerlo a sustancias químicas, incluido el níquel reconocido por el estado de California como causante de cáncer. Para obtener más información, visite [www.p65warnings.ca.gov](http://www.p65warnings.ca.gov).

## Gift Cards



- Gift Cards are the perfect gift to ensure you are giving exactly what they want!
- Gift Cards don't expire.
- Orders must be pre-paid. Orders received before 3:00 p.m. Central Time will ship same day.
- Gift Cards can now be redeemed through the mail or by phone.

**NEW****Distributor - New**

6 Cylinder  
1973-74 F100 F250 F350



This new direct-replacement distributor includes points, cap, rotor, drive gear and vacuum advance. Distributor meets or exceeds OE specifications with quality construction for a long service life.

PART	DESCRIPTION	APPLICATION	REQD	PRICE
47-2829	DISTRIBUTOR W/POINTS-NEW	240 300 73-74	(1)	\$94.95

**NEW****Rear Wheel Arch Molding**

1973-79 F350



Replace your truck bed's faded, damaged or missing Rear Wheel Arch Moldings with these correct hard-to-find pieces. Aluminum moldings are a perfect fit and anodized for long-lasting corrosion resistance.

NOTE: Only fits standard cab F350 with 140" wheelbase (Super Camper).

PART	DESCRIPTION	APPLICATION	REQD	PRICE
49-3038	WHEEL ARCH MOLDING-LH	140" WB F350	73-79 (1)	\$77.95
49-3039	WHEEL ARCH MOLDING-RH	140" WB F350	73-79 (1)	\$77.95

**Dash Covers ... The Solution for a Faded or Split Dash**

1973-79 F100 F150 F250 F350  
1978-79 Bronco

**49-5516-BL**

Dash Covers are made from molded heat-resistant black plastic that expands and contracts with temperature changes for durability. Painted in available colors with an ultraviolet inhibitor to prevent sun damage. They are designed to install quickly over the existing dash without use of special tools.

PART	DESCRIPTION	APPLICATION	REQD	PRICE
49-5516-BL	DASH COVER	BLACK	73-79 (1)	\$119.95*
49-5516-LL	DASH COVER	BLUE	73-79 (1)	\$122.95*
49-5516-GR	DASH COVER	GRAY	73-79 (1)	\$129.95*
49-5516-RD	DASH COVER	RED	73-79 (1)	\$122.95*
49-5516-TN	DASH COVER	TAN	73-79 (1)	\$122.95*

\* Or \*\* after the sell price means your order will incur an Oversize Part Charge for each oversized part. \* Means extra charge will be \$20. \*\* Means extra charge will be \$50. Due to packing and/or transportation requirements, please allow additional time for delivery. Oversized Parts are not available for air delivery.

**NEW****LMC TRUCK Seat Mounting Bracket Sets**

Heavy-duty Seat Mounting Bracket Sets are patterned after the factory Bumpside brackets and provide a true bolt-on solution for installing LMC Truck bench or bucket seats into your Dentside.

For LMC Custom Seats  
See Page 61

**Bucket Seat Mounting Bracket Set****49-5806****49-5806 Bolt-In Bucket Seat Mounting Bracket Sets**

Set contains 4 mounting brackets and comes in bare steel, ready to prep and paint. Brackets mount to original seat bracket holes of your truck. Installation hardware and illustrated instructions are included. This is not a universal set...these brackets are designed specifically to work with the LMC Truck bucket seats.

PART	DESCRIPTION	APPLICATION	REQD	PRICE
49-5806	BUCKET SEAT MOUNT BRACKET SET	STD CAB	73-79 (1)	\$219.95

**Bench Seat Mounting Bracket Set****49-5807****49-5807 Bench Seat Mounting Bracket Sets**

Set contains 2 mounting brackets and comes in bare steel, ready to prep and paint. Brackets mount to original seat bracket holes of your truck. You must reuse your original mounting hardware. This is not a universal set...these brackets are designed specifically to work with the LMC Truck bench seats.

PART	DESCRIPTION	APPLICATION	REQD	PRICE
49-5807	BENCH SEAT MOUNT BRACKET SET	STD CAB	73-79 (1)	\$169.95



**www.LMCTRUCK.com**

**Ordering Call  
(800) 562-8782**



**Scan Me!**

**Customer Service Call  
(800) 222-5664**



FC.98

P.O. Box 14991  
Lenexa, Kansas  
66285-4991

Follow Us On



Credit or Debit Cards Accepted for:



PRSRT STD  
U.S.  
POSTAGE  
**PAID**  
LMC  
TRUCK

## Reproduction Door Mirror

1973-79 F100 F150 F250 F350 1978-79 Bronco



49-6525

This Stainless Steel Mirror measures 5-1/4" x 8-1/4" and includes flat upper and lower mounting brackets.

Upper bracket has 2 mounting holes on 2-3/4" bolt center, lower bracket has 2 mounting holes on 2" bolt holes. Fits left and right hand sides.

**All Necessary Mounting Hardware Included**

PART	DESCRIPTION	APPLICATION	REQD	PRICE
49-6525	DOOR MIRROR-STAINLESS W/BACKET	73-79	(2)	\$49.95

## Reproduction Chrome Door Mirror

1973-79 F100 F150 F250 F350

1978-79 Bronco



49-6521

**All Necessary Mounting Hardware Included**

PART	DESCRIPTION	APPLICATION	REQD	PRICE
49-6521	DOOR MIRROR W/PAD	73-79	(2)	\$39.95

## Window Channel Kit

1973-79 F100 F150 F250 F350 1978-79 Bronco

1973-79 Crew Cab F250 F350



Window Channel Kit gives you everything you need to replace the rubber seals of your door window.

Window Channel Kit will complete 2 doors. Crew Cab Models will need 2 kits for front and rear doors.

### Kit Includes:

- Door Glass Run Seals
- Division Glass Run Seals
- Inner Door Window Seals
- Outer Door Window Seals

PART	DESCRIPTION	APPLICATION	REQD	PRICE
49-7150	WINDOW CHANNEL KIT - FRONT DOOR	73-79	(1)	\$75.95
49-7150	WINDOW CHANNEL KIT - REAR DOOR	CREW CAB 73-79	(1)	\$75.95





JOIN THE  
**FAMILY**  
**SHARE YOUR**  
**TRUCK**  
**JOURNEY®**  
LMCTruckLife.com



## Ol' Blue Is Definitely a Head Turner

*Dale Hickman and His 1979 Ford F150 4x4*

It was white when I bought it, and I drove it for a while. Then in March of 2019 I had 2 heart attacks at the age of 53. When I came home from the hospital I decided to do what I've always dreamed of doing and that's having a truck restored. I used to own a '78, but life happens and I sold it. I found this '79 some 30 years later and bought it.

I contacted a guy who was a Ford specialist named Bobby Baldwin who started the restoration on it. He cut every piece of rust out and replaced it with new metal, installed my brand-new Jasper 351m engine, had 90% of the body work done, then he was diagnosed with cancer a year and a half into the restoration. Sadly, he passed away before finishing it, so I had to pick it up and take it to another shop to be finished.

I have always been a Ford man ever since my dad owned one when I was just a child. As you can tell, the interior has been done, and it has new 3" Flowmaster dual exhaust, new 15x10 wheels, sits on a 4" lift kit, and has a 3 speed with granny gear. The paint job is amazing, and in the past year that I've had it back, I have won 8 awards with it at car shows. It is strictly a show truck, and I am looking forward to another great year with it.

Thank you, LMC Truck, for supplying me with most of the new parts for my restoration. Both fenders, doors, new floor for the bed, bumpers, just way too much to mention. You all are great!!!! Ol' Blue is definitely a head turner.



Your Truck ... Your Story

[Imctrucklife.com](http://Imctrucklife.com)





"Keeping Generations On The Road"®

SHARE YOUR  
**TRUCK**  
**JOURNEY**®

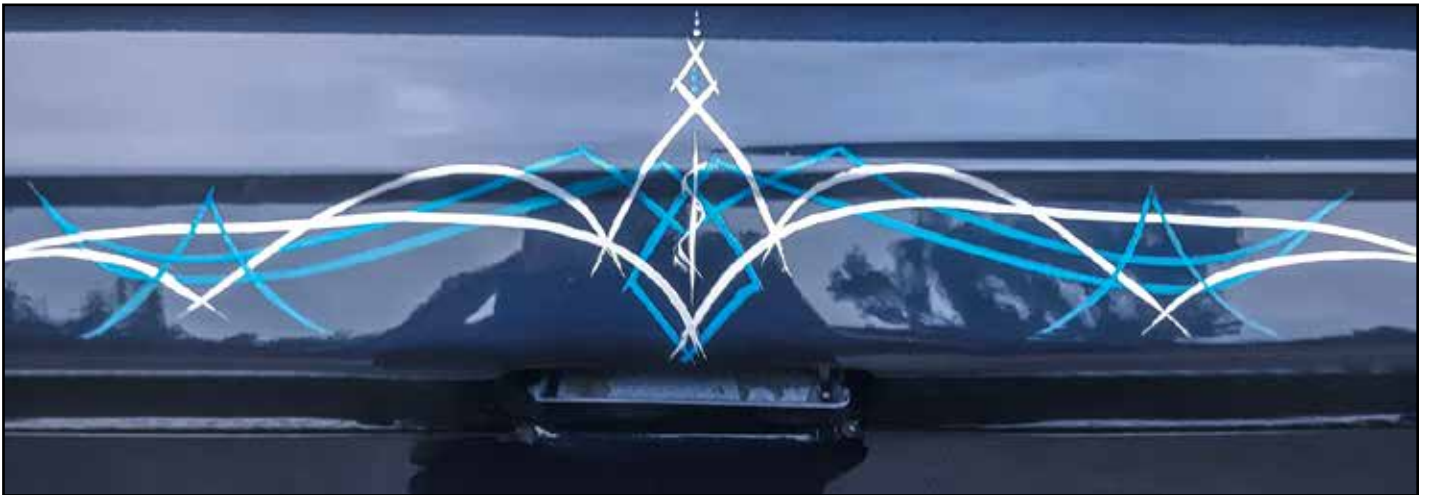



THE 9TH ANNUAL

# BATTLE IN BAMA

HOT ROD, TRUCK,  
& BIKE SHOW

TALLADEGA SUPERSPEEDWAY

MAY 30 - JUNE 1, 2024

TALLADEGA SUPERSPEEDWAY - TALLADEGA, ALABAMA

PRESENTED BY:

LMC  
TRUCK®



FOR MORE INFO VISIT [WWW.BATTLEINBAMA.NET](http://WWW.BATTLEINBAMA.NET)