

Your Catalog of Accessories & Parts for  
**Ford Truck**  
**Ford Bronco**

1/2 Ton, 3/4 Ton, 1 Ton 1980-96

2024 EDITION  
Vol. 1 **FD.79**



**Ronnie Lowery's**  
**1994 Ford F150 XLT**  
See inside for story.



**"Keeping Generations On The Road"®**

Prices Valid From February 6, 2024 Through May 6, 2024

**LMCTRUCK.com**  
**(800) 562-8782**



## Wheel Arch Molding

1987-96 F150 F250 F350 Styleside  
1987-96 Bronco

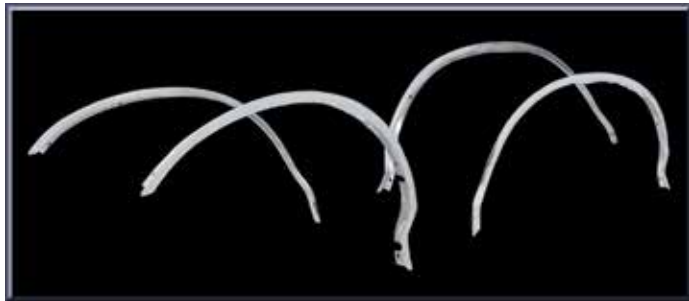

All necessary mounting hardware is included with kit.

PART	DESCRIPTION	APPLICATION	REQD	PRICE
49-4053	WHEEL ARCH MOLDING KIT ALUMINUM	87-96	(1)	\$74.95
49-4054	WHEEL ARCH MOLDING KIT ALUMINUM WITH BLACK TRIM	87-96	(1)	\$149.95

## Polyurethane Cab Mount Bushing Set and Body Mount Bushing Set

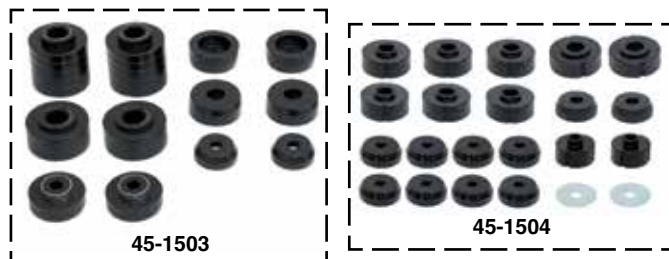

Rubber cab mount bushings have a soft and forgiving ride, but they will crush, harden and crack over time. These polyurethane bushings are specially formulated to be more durable and last much longer than rubber mounts. Order today!

PART	DESCRIPTION	APPLICATION	REQD	PRICE
45-1503	CAB MOUNT SET	12PC F-SERIES 80-96	(1)	\$80.95
45-1504	BODY MOUNT SET	22PC BRONCO 80-96	(1)	\$99.95

## Tailgate Assembly

1987-96 F150 F250 F350



### Tailgate Assembly Includes:

- Chrome Tailgate Handle.
- Tailgate Latches and Rods.
- Tailgate Cables.

PART	DESCRIPTION	APPLICATION	REQD	PRICE
49-8344-T	TAILGATE ASSY-CHROME HANDLE INCLUDES LATCH, CABLES & RODS	F-SERIES 87-96	(1)	\$339.95

-T after a part number means that part must be shipped Truck Freight. An additional \$150.00 will be charged to your order for delivery in the 48 contiguous United States. Orders outside of the 48 states will be quoted. Additional delivery time required.

## NEW Holley Sniper 2 Electronic Fuel Injection System

Black Finish



PART	DESCRIPTION	PRICE
38-4518-F	HOLLEY SNIPER 2 EFI	\$1299.95

Polished Finish



PART	DESCRIPTION	PRICE
38-4519-F	HOLLEY SNIPER 2 EFI	\$1299.95

Holley Sniper 2 EFI is a self-tuning, easy-to-install Electronic Fuel Injection conversion for common 4-barrel (4150 flange) style carburetors. Make your classic truck drive like a modern fuel-injected vehicle, including easy cold starts, smooth drivability, and improved fuel economy!

If you're looking for a high-performance fuel injection system that delivers power, efficiency, and ease of use, look no further than the Sniper 2 EFI.

- Replaces 4-barrel (4150 flange) carburetors.
- Available in black or polished finishes.
- 4 wiring connections required: Battery+, Battery-, Switched Ignition, and RPM.
- Variety of tuning and gauge display interfaces: from a 3.5-inch full color LCD Handheld, 5-inch Digital Dash, or the Bluetooth dongle, which allows you to connect either an iOS or Android based cell phone to the Sniper 2.
- Inputs and outputs consist of: 2x Ground Inputs, 2x Ground Outputs, 1x TPS Output (0-5v), and 1x Tach Output.
- Onboard contactless magnetic TPS sensor ensures an accurate TPS reading.
- The included genuine Bosch LSU 4.9 wideband oxygen sensor provides real-time fuel map learning.
- Redesigned throttle shaft and plate geometry for a smoother throttle feel.
- Supports up to 650hp naturally aspirated or 575hp on boost with four 100 lb/hr injectors.
- Next generation ECU features improved RF noise and interference resistance.
- "Hidden Harness" wiring harnesses exits from the rear of throttle body for a clean appearance.
- Redesigned injector connector for improved reliability.
- Main harness includes plug-and-play HyperSpark distributor support, for integrated timing control, making your ignition setup hassle free.
- Included clamp-on oxygen sensor kit ensures a leak free oxygen sensor installation.
- Integrated transmission kick down provisions for GM TH350/400, 200-4R/700R4 and Ford C4/C6 applications.
- Calibration wizard only requires that you answer a few simple questions about your engine to create a base map and begin self-tuning – No laptop required.





# NEW PRODUCTS!

Bronco Rear Bumper Conversion	43
Climate Control Insulation Tape	142
Dakota Digital Gauges, VHX, 1987-91	76
Dash Trim Panel, Lower	74
Driveshaft Flange Bolt Set	118
Emblem, "Diesel"	37

Floor Mats with Years, Dojamat	70
Odometer Gear	75
Overdrive Shift Button Set	103, 151
Radiator Cap with Safety Lever	143
Sniper 2 EFI, Holley	139



I have a picture in my office. It was an aerial photograph taken in the '60s of the farm we lived on in rural Iowa. To be exact, RR1, Anamosa, IA, before every address had a house number and a private line telephone. We had a party line phone with 8 people on it, well, that is a whole letter to itself along with the Sears and Roebuck catalog, that had everything from toys to a house you could buy and build.

It was a thing back then, and still is now, that a plane flies over, takes a picture and then sells it to you. We aren't going to get into the right or wrong of that idea right now. Instead I am going to say I am grateful that day they flew over and my parents somehow had the money to buy that picture.

It hangs in my office alongside the serenity prayer. It is there to remind me of who I am and where I come from. That my mom and dad somehow raised 5 kids in a 2-bedroom house until Uncle Dewayne converted the garage to a bedroom for them in the late '60s. That you can exist without a shower and only a bathtub, that you got three TV stations if the rabbit ears were just right and wrapped in aluminum foil, and the only thing you were allowed to watch were Gunsmoke, Rawhide, and Wild Kingdom. Oh, and can't forget The Andy Williams Show. That Sunday morning was church and then grandma's fried chicken and gravy. My grandmother was younger then than I am now. I hadn't really thought about that until I started typing out this letter.

The picture is before my grandfather put the orchard in for them and the feed lot went in. It had to be the early '60s that this picture was taken. Before mom let me put in my own flower beds and I went into the woods and dug up what I wanted to plant and tried to graft or cross-pollinate. Before my mom and I had our first and only big fight over Vietnam. I was a pacifist and plant-loving, earth-loving girl, even back then, who drove her dad's old truck long before I was old enough because the sheriff would just know I was Harold's daughter.

I have been nostalgic lately. I think it is because I turn 69 in January and have outlived my parents and two of my brothers. My parents died young. My dad was only 58, so when you are older than your parents were when they died, your brain can overthink things.

At every level I know I have a great life, with two daughters with beautiful families, and I have been truly blessed. But deep in my heart I am still that young pacifist, plant-loving, earth-loving girl who just wants to garden and drive the old truck. The shorter, colder days were always my time to slow down and think about my next chapter, until COVID, and then it was just hurry and scramble and work. This year I am taking time off work to reflect and make decisions about my last chapter. I want to go into the woods, find the plants that only grow there, and try them in my wildflower garden. I want to drive the '72 Cheyenne into "town" with my grandsons to get ice cream. I will never leave LMC or sell it, but it is time for me to enjoy and spend more time with my grandchildren and daughters. Maybe only work 50 hours a week!

*Becky*

"Keeping Generations On The Road"®

## CONTACT US

CALL USA & CANADA: **(800) 562-8782**

¿Habla Español? **(855) 456-2288**

**Ordering Hours:** Central Time  
**Monday - Friday:** 7:00 a.m. - 8:00 p.m.  
**Saturday:** 8:00 a.m. - 6:00 p.m.  
**Sunday:** Closed

**Customer Service:** (800) 222-5664  
**Fax:** (800) 541-8525  
**Kansas City:** (913) 492-8756  
**International Orders:** 1 (913) 541-0684  
**International Fax Orders:** 1 (913) 599-0323

Shop Online  
**LMCTRUCK.com**

LMC TRUCK is in no way affiliated with the Ford Motor Company nor do we intend to imply that. The name Ford is used for reference only.

Applications listed in this catalog are based on original factory information. However, variances will occur due to non-documented substitutions, and changes made during the vehicle's production.

Long Motor Corporation © Copyright 2024

Printed In The USA

Effective: February 6, 2024

FD.79 Vol. 1, First Printing. This edition supersedes all previous publications, including prices. We reserve the right to change our prices at any time, without notice. All rights are reserved. No part of this publication may be copied, reproduced, stored in any retrieval system, communicated or transmitted in any form or by any means: photocopying, electronic recording or otherwise, without prior written permission.

"Right Part ...

Right Price ...

Right Now"®

Place your order today

It's Fast, Simple & Safe!

**Body Parts**

**Exterior Accessories**

**Windows / Rubber**

**Emblems / Grilles**

**Bumpers**

**Molding / Door**

**Interior**

**Gas Tank / Fuel**

**Suspension**

**Steering**

**Brakes / Transmission**

**Clutch / Wheels**

**Engine / Emissions**

**Exhaust**

**Heating / Cooling**

**Ignition / Wipers**

**Electrical**

**Lighting**

**Books / DVDs**

**Order Policy**



## How to Use this Catalog

### Example: Wiper Blades

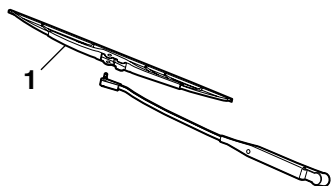

PART	ILL#	DESCRIPTION	APPLICATION	REQD	PRICE
47-3998	(1)	WIPER BLADE	80-96	(2)	\$8.95

Please Note: Product drawings are only representations. Products supplied may vary from illustrations in this catalog.

ALL ITEMS ARE PRICED EACH IN THIS CATALOG.

"Kit" means the components that are required to do a replacement for one part, check required column. "Set" means a number of parts that complete one truck.

**Explanation of policies is on pages 165 and 166.**

### Listing Explanation:

**PART:** The part number you order, i.e. **#47-3998**.

ILL #: Illustration reference number, i.e. (1) is the Wiper Blade.

DESCRIPTION: Name of part, i.e. Wiper Blade.

APPLICATION: Model and year part fits, i.e. F-Series and Bronco 1980-96.

**REQD:** Quantity of the part required for one truck, i.e. two (2)

**Wiper Blades are required for one truck.**

**PRICE:** The low price you pay for one part, i.e. Wiper Blade is \$8.95, making your total net cost \$17.90 + Delivery & Handling for two Wiper Blades required for one truck.

## Part Number Definitions

**-T** After a part number means that part must be shipped Truck Freight. The prepaid order will include a \$150.00 charge for delivery in the 48 contiguous United States. Orders outside of the 48 states will be quoted. Additional delivery time required.

**-R Remanufactured Part - No core charge.**

\* Or \*\* after the sell price means your order will incur an Oversize Part Charge for each oversized part. \* Means extra charge will be \$20. \*\* Means extra charge will be \$50. Due to packing and/or transportation requirements, please allow additional time for delivery. Oversized Parts are not available for air delivery.

<b>A</b>		Battery Hold Down & Parts	145	Brake Master Cylinder	107	Choke Vacuum Break Control	138
		Battery Mat	145	Brake Pad Set	110-111	Chrome Bumpers	41-42,44
A.I.R. Check Valve	133	Battery Post & Terminal Cleaner	145	Brake Pedal Pad	60	Chrome Dash Knob	82
A.I.R. Manifold Tube	128	Battery Tap Kit	145	Brake Release Handle	112	Chrome Engine Parts	131-132
A.I.R. Pipe	128	Battery Terminal Protector Set	145	Brake Shoe Adjustment Tool	108	Cigarette Lighters & Housing	72-74
ABS Sensor, Rear	150	Battery Tray & Parts	145	Brake Shoe Set	109	Climate Control Insulation Tape	142
Accelerator Cable	115	Bearing, Aluminum Retainer	103	Brake Warning Switch	107,150	Clutch Alignment Tool	114
Adhesive Spray, LOCTITE	122	Bed Cap Sets, ABS	27	Bucket Seat Parts	59	Clutch Fork	114
Adhesive Tape Strips, 3M	122	Bed Decals	83	Bucket Seat Rebuilding Kit	59	Clutch Hose	115
Adhesive/Stripe Eraser Wheel	24	Bed End Panel, Flareside	25	Bucket Seat Reupholstery Kit	63	Clutch Hydraulics	11
Adjuster Assembly, Headlight	155	Bed Floor Repair Section	20	Bucket Seat, Custom	65	Clutch Kits, 3-In-1	114
Adjusting Sleeve, Drag Link	105	Bed Mat, Heavy-Duty	30	Buckle Sleeves, Seat Belt	61	Clutch Master Cylinder	115
Air Cleaner Clamps	134	Bed Mounting Hardware	20,25	Bug Shield	29	Clutch Parts	60,114-115
Air Cleaner Decal	83	Bed Mounting Kit	20	Bulb Tool, Remove & Install	154	Clutch Pedal Pad	60
Air Cleaner, Chrome	131	Bed Mounting Kit, Styleside	20	Bulbs, Instrument Panel	78	Clutch Release Parts	115
Air Conditioning Bypass Pulley	142	Bed Panel Braces	20	Bumper & Parts	41-42,44	Coat Hook & Retainer	80
Air Conditioning Condenser	142	Bed Panel Cap Set	27	Bumper Bolt Kit	41	Coil Spring & Parts	93,95
Air Conditioning Evaporator Core	142	Bed Panels	20-21	Bumper Conversion Kit	43	Coil Spring Compressor Tool	93
Air Conditioning Expansion Valve	142	Bed Rail Protection Film	28	Bumper Guard	41-42	ColorBond Products	71
Air Conditioning Harness	144	Bed Tie Down Anchor	30	Bumper Guard Seal Set	41	Combination Valves, Brake	111
Air Conditioning Hose Assemblies	142	Bed to Frame Insulator	20	Bumper Impact Strip	41-42	Computer Code Manual	164
Air Conditioning Orifice Tube	142	Bedrail Cap Sets	27	Bumper Mounting Kit, Rear	44	Console Latch W/Lock & Key	66
Air Conditioning Parts	142	Bedside Curl Hole Cap Set	25	Bumper Pad	41	Console Parts	66
Air Conditioning Vents	72-74	Bedside Panels	20-21	Bumper, Rear	41-42,44	Console, Bench Seat	66
Air Deflector, Bumper	11-12	Bedside Skin, Styleside	21	Bushing Sets, Poly, Performance	97	Coolant Overflow Kit	130,141
Air Filter Housing Lid Seal	138	Belt Molding Remover Tool	56	Bushings, Suspension	92-99	Cooler, Ford Vintage	31
Air Hold Fittings	126	Bench Seat Console	66			Cooling Fan, Dual	144
Alternator & Parts	130	Bench Seat Parts	59,62	<b>C</b>		Cooling Parts	140-141,143-144
Alternator, Chrome High Amp	144	Bench Seat Rebuilding Kit	59	Cab Corner	11-12	Cowl Induction Emblem Set	19
Antenna Grommet	31	Bench Seat Reupholstery Kit	62-64	Cab Corner Molding	48	Cowl Induction Hood	19
Antenna, Amplified Hide-Away	84	Bench Seat, Custom	65	Cab Cover, Rear	28	Cowl Plug Set, Round	34
Antennas	83	Bezel, Headlight	38-39,155	Cab Emblem	36	Cowl Side Emblems	36
Antennas & Parts	83	Billet Grilles	40	Cab Handle Set	28	Crankshaft Position Sensor	147
Anti-Seize Stick, LOCTITE	122	Blind Spot Mirror	52	Cab Mount Bushing Set	17	Cross Sill, Bed	20,25
Armrests	57	Blower Motor, Air Conditioning	142	Cab Mount Support	15	Cruise Control Switch	107
Ashtray Assembly Parts	72,74	Blower Motor, Heater	140	Cab Mounting Hardware	16	Custom Bench Seats	65
Ashtray Bumper	72	Body Gap Filler Set	21	Cab Roof Light Kit	161	Custom Bucket Seats	65
Axle Breather Vent, Rear	118	Body Lift Kit	100	Cab Weatherstrip	55	Custom Bulbs	37,154
Axle Bumper	93-99	Body Mount Bushing Sets, Poly	17	Cable, Battery	145	Custom Headlights	158
Axle Flip Kit	101	Body Mounting Hardware	17	Caliper Repair Kits	110-111	Custom Towing Mirror	51
Axle Pivot Bushing	93-95	Body Mounting Kit	17	Caliper Set, Disc Brake	110-111	Custom Wheels	121
Axle Pivot Bushings, Poly	95	Body Panel Alignment Shims	24			<b>D</b>	
Axle Shafts, Rear	118	Body Parts, Steel 11-13,15,20-21,23,25		Cam Repair Kits, Turn Signal	151	Dallas Radio	85
Axle Vent Hose	118	Body Repair & Painting Manual	163	Cam, Signal Off	102	Dash Bulbs	72-74,78
		Body Side Window Molding	32	Carburetor Stud Kit	128	Dash Cover, Molded Plastic	72-73,79
		Body to Frame Webbing	34	Cargo Lamp & Parts	157	Dash Emblems	36-37,74
<b>B</b>		Books	163-164	Cargo Lamp Assembly	157	Dash Gauge Clusters	77
Back Glass Run Bracket	23	Brake Booster	107	Cargo Light Set, LED	161	Dash Gauges & Parts	78
Backup Light & Parts	44	Brake Cables	112	Carpet	69	Dash Pad	72
Backup Light Bar, LED	161	Brake Control Assemblies	112	Carpet, Rear Cab Panel	67	Dash Parts	72-74,78-79,82
Backup Light Switch	150	Brake Drum & Parts	109	Carpeted Floor Mat	70	Dash Protector, Velour	79
Backup Light Wiring Kit	44	Brake Hose Set, Stainless	108	Catalytic Converter	134	Daytime Running Light Kit	159
Ball Joint	93-95	Brake Hoses & Parts	109	Center Caps, Wheel	119-121	Decals	83
Battery Cables	145	Brake Lines & Parts	108	Check Valve, A.I.R.	133		
Battery Disconnect Switches	152			Check Valve, Brake Booster	107		



## How to Read this Catalog

### Part Number Example

PART	DESCRIPTION	APPLICATION	REQD	PRICE
45-3721	FRONT BRAKE CABLE "A" 2WD	F100 F150 80-91	(1)	\$11.95

The application line states that this part, **#45-3721**, fits 2 wheel drive F100 and F150 models only 1980-91.

On the description line of this part you see "A", this means there is a special note about this particular part.

At the bottom of the page the part appears on you will find a shadow box that will describe to you what the special note for this part is.

Note: "A" For longbed standard cab models.

**Example:** This note is telling you that this part, **#45-3721**, fits longbed standard cab models.

Dielectric Grease, LOCTITE	122	Dual Voice Coil Speaker	84
Diesel Engine Repair Manual	163	Dust Boots, Clutch	114
Differential Cover, Chrome	131	DVDs, Kevin Tetz, Paintucation	25
Dimmer Switch	150	<b>E</b>	
Dimmer Switch Bezel	82	EEC Relay	148
Dimmer Switch Rubber Caps	60,150	EFI Kit, Holley Sniper 2	139
Disc Brake Parts	110-111	EGR Tube	128
Disc Brake Rotors	110-111	EGR Vacuum Parts	128
Distributor & Parts	146-147	Electric Cooling Fan Kits	144
Distributor Assemblies, New	146-147	Electric Door Lock Kit	53
Distributor Boot W/Ford Logo	146	Electrical Manual, HAYNES	163
Distributor Caps	146-147	Electrical Parts	145,152
Distributor Clamp, Chrome	132	Electronic Musical Horn	144
Distributor Rotors	146-147	Emblem Set, Cowl Induction	19
Division Bars, Door Window	55	Emblems	19,36-40,45
Dolly Set, Auto	98	Emergency Flasher	148
Dome Light & Parts	82,153	Emission Control Manual	163
Dome Light Lens, Clear	82,153	Emission Control Parts	134
Door Alignment Tool	54	Emission Decals	83
Door Bottom, Inner	15	End Link Assembly	92
Door Bumpers	34	End Link Bushings	92,100
Door Edge Peep Mirror	52	Engine Block Heaters	128
Door Edge Protection Film	28	Engine Dipstick	130
Door Glass & Seals	55	Engine Management Techbook	164
Door Glass Run	55	Engine Mount & Parts	125
Door Handles & Parts	54,56	Engine Overhaul Manual	163
Door Handles, Inside	54	Engine Parts, Chrome	131-132
Door Handles, Outside	56	Evaporator Core, Air Conditioning	142
Door Hinges & Parts	54	Exhaust Deflector W/Logo	136
Door Jamb Switch	150	Exhaust Header Wrap	136
Door Latch & Parts	54	Exhaust Headers	135
Door Lock Actuator	54	Exhaust Manifold & Parts	133
Door Lock Knobs	54	Exhaust Manifold Gasket	126,133
Door Lock Sets W/Keys	56	Exhaust Pipe Gasket	134
Door Lock Switch	53,150	Exhaust Systems	137
Door Mirror & Parts	51-52	Exhaust Tips, Chrome/SS	136
Door Molding	46	Exterior Rubber	34-35
Door Panel Carpet	59	Exterior Trim Paint	71
Door Panel Sets	58-59	<b>F</b>	
Door Panel Trim Set	58	Fan Blade	141
Door Parts	11-12,15,54-56	Fan Clutch	141
Door Post Repair	15	Fan Switch	140
Door Shell, Steel	11-12	Fender Emblems	36-37
Door Sill Plate Set	51	Fender Extensions	49
Door Skin, Steel	15	Fender Flares	49
Door Striker & Parts	54	Fender Molding	45,48
Door Switch Bezels	53	Fender Shield/Hood Support	15
Door Window Glass Holder	56	Fender Trim Molding	49
Door Window Handles	55-56	Filler Pipe	86
Drag Link, Steering	105	Filler Pipe Housing	86
Drain Plug, Magnetic	127	Firewall Cover	75
Drain Tap, Radiator	143	Flare Tool Set, SAE	91
Driveshaft Flange Bolt Set	118	Flareside Tailgate & Parts	24
Driving Light Set	37	Flasher	154
Drop Beam Set	101	Flex Edge Steel	24
Drop Shock Absorbers	101	Flex Loom	152
Drum Brake Parts	109	Flexplate	124
Drum Brake Pliers	108	Flip Socket Set	118
Dual Electric Cooling Fan	144		
Dual Exhaust System	137		

Floor Liners	66	Harmonic Balancer Puller/Installer	124
Floor Mats	66-67,70	Harmonic Balancers	124
Floor Mats, Carpeted	66,70	Hats W/Embroided Logo	132
Floor Mats, Rubber	70	HAYNES Manuals	163-164
Floor Pans	15	Head Gasket	126
Floor Sections, Outer	15	Header Bolt Set	136
Floor Shift Parts	82	Header Gasket Sets	136
Flywheel & Ring Gear	124	Header Reducer Sets	136
Ford Emblems	36-40	Header Wrap	136
Frame Bushings, Urethane	100	Headers & Parts	136
Fresh Air Duct	138	Headlight & Parts	155,158-159
Front Bumper, Chrome	42	Headlight Assemblies	39,155,159
Front Fender	11-12	Headlight Bezel	38-39,155
Front Valance	29	Headlight Cover Sets	49
Fuel Door Bumper	86	Headlight Knob	72-73,150
Fuel Door Skin Kit, Chrome	50	Headlight Retainer	155
Fuel Filler Door & Parts	86	Headlight Socket	155
Fuel Filler Door Cover	88	Headlight Switch	72-74,150
Fuel Filter, Chrome & Clear	132	Headlight Warning Buzzer	159
Fuel Hoses	86	Headlights, Custom	154,158-159
Fuel Injection Parts	138	Headliner	81
Fuel Labels	86	Headliners, ABS Plastic	81
Fuel Lines, Pre-Bent	90	Heat & Sound Insulation	68
Fuel Module, In-Tank, Holley	139	Heat Shield Kit	68
Fuel Pump Control Module	91	Heat Shield, Spark Plug	147
Fuel Pump Decal	83	Heat Shield, Stainless	93,95
Fuel Pump Relay	148	Heated Windshield Washer Kit	149
Fuel Pump Shutoff Switch	150	Heater Core	140
Fuel Pumps	86,91	Heater Fan	140
Fuel Reservoir	91	Heater Hose Fittings	128
Fuel System Kit, HOLLEY	139	Heater Hoses	140
Fuel Tank & Parts	87-89	Heater Resistor	140
Fuel Tank Selector Switch	140,150	Heater Valve	140
Fuel Vapor Line	90	Heating and AC Manual, Haynes	163
Full Pillar Triple Gauge Pod	78	HEDMAN HEDDERS Header Set	135
<b>G</b>		High Amp Alternators	130,144
Gas Caps	86	Highliner W/Speakers	80
Gas Tank & Parts	87-89	Hitch & Components	123
Gas Tank Anti-Squeak Kit	88-89	Hitch Ball Mounts	123
Gas Tank Filler Pipe	86	Hitch Balls, Chrome	123
Gas Tank Lock Ring	87-89	Hitch Pin & Clip	123
Gas Tank Selector Switch	73-74,87-88	Hog Ring Kit	62
Gas Tank Skid Plate	89	HOLLEY Sniper EFI 2	139
Gas Tank Strap Sets	87-89	Hood Bumpers	18,34
Gas Tanks, Extra Capacity	89	Hood Hinges	18
Gasket Sealant, LOCTITE	122	Hood Insulation Kit, ABS	19
Gauge Clusters	76	Hood Insulator	18
Gauge Clusters, New Vintage	77	Hood Latch & Parts	18
Gauge Needle Paint	75	Hood Letter Set	36-37
Gauge Overlays, White Face	73	Hood Lift System	19
Gauge Panels	78	Hood Ornament	36
Gauge Pods, A-Pillar	78	Hood Parts	11-12,18
Gauges & Parts	75,78	Hood Pin Set, Hair Pin Style	18
Glass & Windshield Sealant	122	Hood Protection Film	28
Glass Pack Exhaust Systems	137	Hood Release Cable	18
Glove Box & Parts	72-74	Hood Scoop, Steel	19
Glove Box Latch	72	Hood to Cowl Seal	35
Gloves, Disposable	16	Hood, Steel	11-12,19
Glow Plug & Relay	138	Hoop Steps	29
Glow Plug Heater Switch	138	Horn Bars, Steering Wheel	102
Grease Cap	117	Horn Button	102
Grille & Parts	38-40	Horn Buttons, Billet	106
Grille Emblem	36,38-40	Horn Relay	148
Grille Molding	38,40	Horns	144
Grille Panel, Upper	38	Hose Clamps, SS, Ford Logo	131
Grille, Custom	40	Hub & Rotor Assemblies	110-111
Ground Straps	152	Hubcaps & Parts	119
Guide Pin Set, Disc Brake	110-111	Hubs, Auto to Manual Conversion	116
<b>H</b>		<b>I</b>	
Hair Pin Style Hood Pin Set	18	Idler Pulleys & Tensioners	141
Halogen Bulbs	154	Ignition Coil	146-147
Halogen Headlight	154-155,158	Ignition Coil Bracket	131,146-147
Halogen Lamp Bulbs	154,158	Ignition Cylinder W/Keys	150
Hand Riveter Set	51	Ignition Key Blanks	146
Handle, Window	55-56	Ignition Module	146-147
Hangers, Leaf Spring	96-97	Ignition Switch & Socket	150
Hardtop Parts	35	Ignition Wire Set	146-147
		Impact Strips, Bumper	41-42



In-Bed Tire Carrier	26	Oil Filler Cap	125	Radiator Overflow Tank	143	Shift Linkage Assembly, 4WD	115
Inner Bedside	21	Oil Filter Cover, Chrome	130	Radio	85	Shift Repair Kit	82
Inner Fender	15	Oil Pan & Parts	127	Radio Antenna	83	Shift Tube Kit	103
Instrument Bezel & Parts	74	Oil Pan Gasket	126-127	Radio Face Glass Overlays	85	Shiftlock Actuator, Column 102-103,151	
Instrument Panel Bulbs	78	Oil Pan Snap-Ups	127	Radio Speaker	84	Shims, Body Panel Alignment	24
Insulation Cover, Firewall	75	Oil Pressure Fitting	125	Radius Arm & Parts	93,95,118	Shirts	132
Insulation Kit, Pre-Cut	68	Oil Pressure Gauge	78	Radius Arm Bushing Set	93	Shock Absorber, Front	93-95
Insulation Material	67-68	Oil Pressure Switch	125,151	Radius Arm Bushings, Poly	93,95	Shock Absorber, Rear	96-97
Intake Manifold Gasket	126	Oil Pump	127	Rear Axle Parts	118	Shock Absorbers, Drop	101
Interior Parts	51,56-75,77-82,84,106	Oil Pump Priming Tool	126	Rear Bumper & Parts	41-42,44	Shock Absorbers, KYB	93-99
<b>J</b>		Oil Seals, Wheel Bearing	117	Rear Cab Cover	28	Shock Bracket, Upper	96-99
Jack Instruction Decal	83	Oil Use Caution Decal	83	Rear Cab Panel Carpet	67	Shop Manual CD-ROM	164
<b>K</b>		Overdrive Caution Decal	83	Rear Disc Brake Conversion Kit	111	Side Window Deflectors	28
Key Blanks	146	Overdrive Shift Button Set	103,151	Rear Leaf Springs	96-97	Sidemarkers Bulbs, Custom	154,159
Keyless Access Kit, Remote	53	Overflow Kit, Coolant	130,141	Rear Main Seal	126	Sidemarkers Light & Parts	153,155
KYB Shock Absorbers	94-99	Oxygen Sensor Socket	124	Rear Roll Pan	43	Sidemarkers Set, Custom	159
<b>L</b>		<b>P</b>		Rear Splash Shield	15	Slave Cylinder, Clutch	115
Lamp Bulbs	44,154-161	Paint Protection Film	28	Rear Step Bumper & Parts	44	Sound & Heat Insulation	68
Lamp Bulbs, Custom	156,159	Paintuction DVDs, Kevin Tetz	25	Rear Suspension Parts	92,96-101	Sound Control Mat	68
Lamps & Parts	161-162	Panel & Trim Removal Tool Set	24	Rear Sway Bar, Performance	100	Sound Deadener Kit	68
Lap Seat Belts	61	Park/Turn Light Assemblies	155	Rear View Mirror	80	Spare Tire Carrier Parts	26
Leaf Spring & Parts	94,96-99	Parking Brake Adjuster	112	Rear Wheel Cylinders, Brake	109	Spare Tire Carrier, In-Bed	26
Leaf Spring Bushing Set, Poly	94,99	Parking Brake Cable Repair Kit	112	Rear Window	30,32	Spare Tire Cover	26
LED Bulbs	78,82,154,161	Parking Brake Pad Trim	60	Rear Window Latch Assembly	32	Spark Plug Boot Sleeves	135
LED Cab Roof Light Kit	161	Parking Brake Pedal Pad	60	Rear Window Molding	32	Spark Plug Wire Separators	148
LED Cargo Lights	160-161	Parking Brake Release Switch	151	Rear Window Rubber	30,32,35	Spark Plugs	146-147
LED Headlight	158	Parklight & Parts	153,155	Rear Window, Sliding	30	Speaker, Stereo	84
LED Instrument Panel Bulbs	78	Parklight Bulb Set, Custom	154,158	Regulator Assembly, Tailgate	23	Speed Control Switch	151
LED License Plate Bolt Set	43	Parklight Kit	153	Regulator Motor, Tailgate	23	Speed Sensor, Speedometer	75
LED Tail Light	160	Parklight Lens, Clear	153	Relays & Flashers	148	Speedometer	75
LED Tailgate Light	162	Parklight Set, Custom	158	Remote Starter Switch	164	Speedometer Cable	75
LED Third Brake/Cargo Light	160	Parts Manual	163	Repair Manuals	163	Speedometer Drive Gear	113
Leveling Kits, Front	101	PCV Breathers	134	Repair Panels, Steel	11-13,15,20	Splash Shields, Headlight	155
License Plate Bolt Set, LED	43	PCV Valves & Parts	134	Resonator Tips, Exhaust	137	Spot Weld Cutter	24
License Plate Bracket	42,157	Pedal Assembly, Brake/Clutch	60	Retractable Seat Belt	61	Spray Adhesive, LOCTITE	122
License Plate Bracket, Flareside	157	Pedal Pads & Parts	60	Reupholstery Kits, Seat	62-64	Spreader Bar Set, Chrome	131
License Plate Frame	43	Pedal Sensor	60	Ring Gear, Flywheel	124	Spring Eye Bushing	94,96-97
License Plate Lamp	44	Peep Mirror, Door Edge	52	Riveter Set	51	Spring Hanger, Rear	96-99
License Plate Lamp & Parts	157	Penetrating Graphite Powder	122	Rocker Panel Protection Film	28	Stabilizer Kits, Steering	105
License Plate Retainer Set	41-42	Permatex Orange Threadlocker	122	Rocker Panel Trim	50	Starter Repair Kit	148
Light Bezel, Headlight	38-39,155	Pick-Up Coils, Distributor	146-147	Rocker Panel Trim, Stainless	50	Starter Solenoid	148
Lighter Parts, Cigarette	72-74	Pillar Post Trim Kit, Chrome	50	Rocker Panels	11-12	Starter Switch, Remote	164
Lighting	37,39,44,82,153-162	Pilot Bushing, Clutch	114	Roof Marker Lamp & Parts	156,161	Steel Body Panels	11-13,15,20-23,25
Lighting, Custom	154,158-159,161-162	Pinion Flange Kit	116	Roof Side Weatherstrip	35	Steering Coupler	102
Line Clamp Set, NotchHead	90	Pipe Plugs	128	RTV Red, LOCTITE	122	Steering Gear	104
Lock Set, Door	56	Pitman Arm	105	Rubber Floor Mats	67,70	Steering Pump & Parts	104
Locking Gas Caps	86	Pitman Arm Puller	105	Rubberized Undercoating	122	Steering Pump Reservoir & Cap	104
Locking Hub Sets	116	Plug Weld Pliers	24	Running Boards	50	Steering Shaft Assembly	103
Locking Strip Tool	32	Polishing Kit, Deluxe	47	Running Light Kit, Tailgate	161	Steering Stabilizer Kit	105
LOCTITE Products	122	POR-15 Restoration Products	14	<b>S</b>		Steering Wheel Installation Kit	106
Lower Trim Panel, Rear Seat	62	Power Mirror Switch	53,151	Sales Brochures	164	Steering Wheel Puller	103
Lubricants & Adhesives	122	Power Steering Cooler Lines	104	Sealants & Adhesives	122	Steering Wheels	102-103,106
Lug Nuts	120-121	Power Steering Filter, In-Line	104	Seam Sealer	122	Step Bars	29
<b>M</b>		Power Steering Gears	104	Seat Back, Panel	62	Step Pad, Rear Bumper	42
Magnetic Glove Dispenser	16	Power Steering Hose	104	Seat Belt Parts	57,61-62	Stereo Equipment	84
Manifold Gasket	126	Power Steering Hose Kit	129	Seat Belts	61	Stereos	85
Manual Choke Conversion Kit	138	Power Steering Parts	104,129	Seat Covers	63	Stone Deflector	11-12
Master Cylinder, Brake	107	Power Window Switch	53,151	Seat Cushions	62	Stop Lamp Switch	60,151
MILE MARKER Locking Hub Sets	116	Pre Heater Duct	138	Seat Defenders	66	Strip Caulk	122
Mirror, Door	51-52	Printed Circuit, Dashboard	72	Seat Heater Kit	59	Subwoofer, Powered	84
Mirror, Rear View	80	Projector Headlights	159	Seat Parts	62	Sun Visor Brackets	81
Molded Carpet	69	Pry Bar Set, Plastic	57	Seat Rebuilding Kit	59	Sun Visor Sets, Cloth	81
Molding & Parts	32-33,38,45-48	Pulley, Power Steering	104	Seat Reupholstery Kit	62-64	Sun Visors	81
Molding Sets, Side	45,47	Pushrod Cover Gasket	126	Seat Side Shield	64	Superwhite Bulbs	154,159
Movable Anchor Point	30	PUTCO LED Tailgate Light	162	Seats, Custom Bench	65	Suspension Parts	93
Mud Guards	119	<b>Q</b>		Seats, Custom Bucket	65	Suspension, Front	93-95
Mufflers, HEDMAN HEDDERS	137	Quad 4 Amplifier	84	Self Adjuster Brake Kit	109	Sway Bar Bushing, Poly	92,100
Musical Horn System	144	Quarter Panels	13	Sending Unit Socket, Gas Tank	87-89	Sway Bar Parts	92,100
Mylar Water Shield Set	58	<b>R</b>		Sending Unit, Fuel Pump	86	Sway Bar, Performance	100
<b>O</b>		Radiator & Parts	143	Sending Unit, Fuel Tank	87-89	Switch, Window Limit	23
Odometer Worm Gear	75	Radiator Cap	143	Serpentine Drive Systems	129	Switch-Ball Set	123
Off Road Light	37	Radiator Core Mounting	13,16	Shackle, Leaf Spring	94,96-99,101	Switches	150-152,159,164
Oil Dipsticks & Tube	127	Radiator Core Mounting Kit	13	Sheet Metal & Flex Edge Steel	24	<b>T</b>	
Oil Drain Valve, EZ	125	Radiator Core Support	11-13	Sheet Metal Plugs	34	T-shirts	132
		Radiator Decals	83	Shift Indicator Parts	73	Tail Light & Parts	156,160
		Radiator Fan Shroud	143	Shift Knob	82,102	Tail Light Assembly	156
				Shift Lever Knob, Billet	107,148	Tail Light Gaskets	156
				Shift Lever Parts	82,102-103	Tail Light Lens	156



## If You Can't Find the Part You Need in this Catalog, Here's What You Should Do:

- Check local SALVAGE YARDS. Even if they do not have a truck like yours on hand, most salvage yards have access to a communication network which connects them to other salvage yards in your region of the country. Don't hesitate to ask them if you may use it.
- Check local BODY SHOPS and GARAGES for parts accumulations they may have built up over the years. You might get lucky!
- Check local WELDING and MACHINE SHOPS to see if they might be able to MAKE the part you need.

Tail Light Set, Custom	160	Timing Cover Parts	126	Vacuum Motor	141	Wheel Cover Set, Chrome	119
Tailgate	21,23,25	Tire Black, ColorBond	71	Vacuum Reservoir	128,142	Wheel Lock Set	121
Tailgate Assembly	21	Tire Carrier, In-Bed	26	Vacuum Switches, Ported	133	Wheel Lug Nuts	120-121
Tailgate Cap	27	Tool Set, Panel & Trim Removal	24	Valance Light Kit	29	Wheel Paint, ColorBond	71
Tailgate Center Panel	45,47	Torsion Bars	23	Valance, Paintable	29	Wheel Trim Ring Set	119
Tailgate Chain & Parts	25	Tow Hooks	28	Valve Cover Gasket	126,131-132,138	Wheel, Steel	119
Tailgate Check Strap Kit	24	Tow Mirror	51	Valve Cover, Aluminum	132	Wheels	121
Tailgate Component Kit	22	Transfer Case Boots	82	Valve Cover, Chrome	131	Wheels & Parts	119-120
Tailgate Cushion Set	34	Transfer Case Knob	82	Valve Spring Compressor	126	Window Channel Kit, Door	55
Tailgate EasyLift	30	Transfer Case Motor	118	Valve Stem Cap Set, Tire	118	Window Deflectors, Side	28
Tailgate Emblem	36-37	Transmission Cooler Lines	113	Vapor Canister	128	Window Handle & Parts	55
Tailgate Glass & Parts	23	Transmission Dipstick, Chrome	130	Velour Seat Reupholstery Kits	62-64	Window Handle, Billet	56
Tailgate Handle	22-23	Transmission Filter Kit	113	Vent Valve, Gas Tank	89	Window Handles	56
Tailgate Handle Relocator Kit	22	Transmission Gasket Kit	113	Vent Window Glass	33	Window Lift Channel	23,55
Tailgate Handle, Styleside	22	Transmission Manual, HAYNES	163	Vent Window Handles	33	Window Molding, Body Side	32
Tailgate Hinge Set, Hidden	24	Transmission Modulator	113	Vent Window Lock, Universal	32	Window Motor, Power	55
Tailgate Hinges	22,25	Transmission Mounts	125	Vent Window Parts	32-33	Window Regulator, Door	53,55
Tailgate Latch	22-23,25	Transmission Neutral Switch	151	Vent Window Repair Kit	32	Window Switch, Power	53,151
Tailgate Latch Kit, Flareside	24	Transmission Oil Cooler	113	Vent Window Seals	33,35	Window Visor Set	27
Tailgate Latch Rod	22	Transmission Pan	113,131	Vinyl Edge Sealer Pen	122	Windshield & Glass Sealant	122
Tailgate Letter Set	36,83	Transmission Shift Cable	113	Vinyl Seat Reupholstery Kits	62-64	Windshield Glass & Parts	33
Tailgate Light, LED	162	Transmission Slip Yokes	114	Vinyl Sun Visor Set	81	Windshield Molding	33
Tailgate Mat	30	Trim Paint, Exterior	71	Vision Wheels	121	Windshield Removal Tool	32
Tailgate Panel Insert	46	Trim Ring Set, Wheel	119	Voltage Regulator	144	Windshield Washer Kit	149
Tailgate Parts	22-23	Truck Cover	31	Voltage Stabilizer, Instrument	72	Wiper Arm & Parts	149
Tailgate Release Handle	22-23	Truck Cover Lock Kit	31	Voltmeter Gauge	78	Wiper Arm Tool	149
Tailgate Rubber Bumper	34	Truck Dolly, XHD	98			Wiper Blade	149
Tailgate Running Light Kit	161	Tube Cutter, Mini	91			Wiper Knob	72-73,149
Tailgate Sealer	34	Tuff Truck Bag	31			Wiper Motor	149
Tailgate Seals	23,35	Turbo Mufflers	137			Wiper Post Cover Set, Billet	107,148
Tailgate Striker	22-23	Turn Signal Cam	103			Wiper Spray Nozzle	149
Tailgate Window Switch	53	Turn Signal Flasher	148			Wiper Switch	72-73,149
Temperature Control Switch	140	Turn Signal Lever	102-103			Wire Loom Installation Tool	152
Temperature Gauge	75,78	Turn Signal Lever, Chrome	107			Wire Loom Set	130
Thermostat & Parts	140	Turn Signal Switch	102-103,151			Wire Retainers	152
Third Brake Light, LED	160					Wire Terminal Extractor Tool	152
Thread Sealant	122					Wiring Grommet Assortment	152
Threshold Plate Set, Door	51					Wiring Harness	123,153,158
Threshold Protection Film	28					Wiring Harness Kit, Universal	153
Throttle Body Spacer	138					Wiring Harness, Headlight HD	158
Throttle Position Sensors	124						
Throttle Return Bracket & Springs	132						
Tie Down Anchors	30						
Tie Down Hook Assembly	27						
Tie Rod End & Parts	105						
Tie Rod End Boot, Poly	105						
Tie Rods, Inner/Outer	105						
Tilt Lever, Steering	103						

### W

WARN Locking Hub Sets	116
Washer Nozzles	148-149
Washer Pump	148-149
Washer Reservoir & Parts	149
Water Outlet, Chrome	130
Water Pump & Parts	141
Water Temperature Gauge	78
Water Temperature Switch	125
WeatherPak Wire Extractor Tool	152
Weatherstrip & Seals, Door	35,55
Weatherstrip Adhesive	122
Weatherstrip, Tailgate	23,35
Wheel Arch Molding	48
Wheel Arch Panels	12-13,20
Wheel Arch Repair Panels	12-13
Wheel Bearing Grease Packer	116
Wheel Bearing Lock Nut Socket	116
Wheel Bearings, Front/Rear	117
Wheel Center Cap	119-121
Wheel Cover Adaptor Ring	119

# LMC TRUCK



# YOUR TRUCK YOUR STORY

## SHARE YOUR TRUCK JOURNEY

Imctrucklife.com

**Engine Identification****230 CID 3.8L (VIN Code 3) V6 Engine**

1982 F100  
1983 F100

**300 CID 4.9L (VIN Code E) 6 Cylinder Engine**

1980 F100 F150 F250 F350 U150  
1981 F100 F150 F250 F350 U150  
1982 F100 F150 F250 F350 U150  
1983 F100 F150 F250 F350 U150  
1984 F150 F250 F350 U150  
1985 F150 F250 F350 U150  
1986 F150 F250 F350 U150

**300 CID 4.9L (VIN Code Y) 6 Cylinder Engine**

1987 F150 F250 F350 U150  
1988 F150 F250 F350 U150  
1989 F150 F250 F350 U150  
1990 F150 F250 F350 U150  
1991 F150 F250 F350 U150  
1992 F150 F250 F350 U150  
1993 F150 F250 F350  
1994 F150 F250 F350  
1995 F150 F250 F350  
1996 F150 F250 F350

**255 CID 4.2L (VIN Code D) V8 Engine**

1981 F100  
1982 F100

**302 CID 5.0L (VIN Code F) V8 Engine**

1980 F100 F150 F250 U150  
1981 F100 F150 F250 U150  
1982 F100 F150 F250 U150  
1983 F100 F150 F250 U150  
1984 F150 F250 U150

**302 CID 5.0L (VIN Code N) V8 Engine**

1985 F150 F250 U150  
1986 F150 F250 U150  
1987 F150 F250 U150  
1988 F150 F250 U150  
1989 F150 F250 U150  
1990 F150 F250 U150  
1991 F150 F250 U150  
1992 F150 F250 U150  
1993 F150 F250 U150  
1994 F150 F250 U150  
1995 F150 F250 U150  
1996 F150 F250 U150

**351M CID 5.8L (VIN Code W) V8 Engine**

1980 F150 F250 F350 U150  
1981 F150 F250 F350 U150

**351W CID 5.8L (VIN Code G) V8 Engine**

1981 F150 F250 F350 U150  
1982 F150 F250 F350 U150  
1983 F150 F250 F350 U150  
1984 F150 F250 F350 U150  
1985 F150 F250 F350 U150

**351W CID 5.8L (VIN Code H) V8 Engine**

1984 F150 F250 F350 U150  
1985 F150 F250 F350 U150  
1986 F150 F250 F350 U150  
1987 F150 F250 F350 U150  
1988 F150 F250 F350 U150  
1989 F150 F250 F350 U150  
1990 F150 F250 F350 U150  
1991 F150 F250 F350 U150  
1992 F150 F250 F350 U150  
1993 F150 F250 F350 U150  
1994 F150 F250 F350 U150  
1995 F150 F250 F350 U150  
1996 F150 F250 F350 U150

**351W CID 5.8L (VIN Code R) V8 Engine**

1993 Lightning  
1994 Lightning  
1995 Lightning

**400 CID 6.6L (VIN Code Z) V8 Engine**

1980 F150 F250 F350  
1981 F250 F350  
1982 F250 F350

**420 CID 6.9L (VIN Code 1) V8 Diesel Engine**

1983 F250 F350  
1984 F250 F350  
1985 F250 F350  
1986 F250 F350  
1987 F250 F350

**444 CID 7.3L (VIN Code M) V8 Diesel Engine**

1988 F250 F350  
1989 F250 F350  
1990 F250 F350  
1991 F250 F350  
1992 F250 F350  
1993 F250 F350  
1994 F250 F350

**444 CID 7.3L (VIN Code F) V8 Turbo Diesel Engine**

1994 F250 F350  
1995 F250 F350  
1996 F250 F350

**444 CID 7.3L (VIN Code K) V8 Turbo Diesel Engine**

1994 F250 F350

**460 CID 7.5L (VIN Code L) V8 Engine**

1983 F250 F350  
1984 F250 F350  
1985 F250 F350  
1986 F250 F350  
1987 F250 F350

**460 CID 7.5L (VIN Code G) V8 Engine**

1988 F250 F350  
1989 F250 F350  
1990 F250 F350  
1991 F250 F350  
1992 F250 F350  
1993 F250 F350  
1994 F250 F350  
1995 F250 F350  
1996 F250 F350

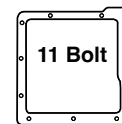
**How to Identify Your Transmission**

**11 Bolt**  
C4  
Transmission

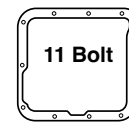

**11 Bolt**  
C5  
Transmission

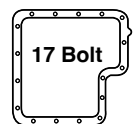

**17 Bolt**  
C6  
Transmission

**Tip:** The rear edge of the pan is S-shaped.

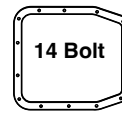

**14 Bolt**  
AOD/AOT  
Transmission

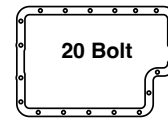

**20 Bolt**  
E4OD  
Transmission

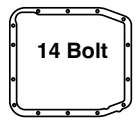

**14 Bolt**  
AODE-W(4R70W)  
Transmission

Transmissions can be identified by the shape of the transmission pan, the original gasket and/or the number of pan bolts.

**Abbreviations**

To help make your ordering easier, here is a list of the terms and abbreviations used throughout this catalog.

-T Ships Truck Freight  
-R Remanufactured No Core  
**3 SPD** 3 Speed Manual Transmission  
**4 SPD** 4 Speed Manual Transmission  
**4WD** 4 Wheel Drive  
**6V** 6 Volt  
**12V** 12 Volt  
**A/C OR AC** Air Conditioning  
**AR** As Required  
**ASSY** Assembly  
**AT** Automatic Transmission  
**AUTO** Automatic Transmission  
**BBL** Barrel  
**CID** Cubic Inch Displacement  
**COL** Column  
**COMPL** Complete  
**CYL** Cylinder  
**FR** Front  
**FRNT** Front  
**FRT** Front  
**GVW** Gross Vehicle Weight

**HD** Heavy Duty  
**HP** Horse Power  
**KIT** Multiple Pieces  
**LB** Pound  
**LH** Left Hand (Driver's Side)  
**LWR** Lower  
**MT** Manual Transmission  
**OD** Outer Diameter  
**OE** Original Equipment  
**PC** Piece  
**PNL** Panel  
**PS** Power Steering  
**PWR** Power  
**REMAN** Remanufactured  
**REPRO** Reproduction  
**REQD** Required  
**RH** Right Hand (Passenger Side)  
**RR** Rear  
**SECT** Section  
**SET** Complete Truck Set  
**SPD** Speed

**SPK** Spoke  
**SS** Stainless Steel  
**STL** Steel  
**STNLSS** Stainless Steel  
**STD** Standard  
**SUPRT** Support  
**TRANS** Transmission  
**W/** With  
**W/O** Without  
**WNDW** Window

**Color Suffixes**

**-BL** Black  
**-BG** Burgundy  
**-BN** Brown  
**-GN** Green  
**-GR** Gray  
**-LL** Blue  
**-OW** Off White (Parchment)  
**-RD** Red  
**-SD** Saddle  
**-WH** White



## 1981-86 Vehicle ID Number (VIN)

### Where to Find Your Vehicle Identification Number (VIN)

For 1981-86 Fords the VIN plate is located on the latch face of the left front door. The 1981-86 VIN number has 17 digits and identifies the World Manufacturer Identifier Numerical Sequence of Assembly.

### Vehicle Identification Number - 1FTHF25F@BPA00,001

1FT H F25 F @ B P A00,001

#### World Mfr. Identifier

1F = Ford Motor Company USA  
2F = Ford Motor Company Canada

#### Vehicle Type

T = Truck  
M = Bronco

#### GVW Class

B = 3,001 to 4,000 pounds F100  
C = 4,001 to 5,000 pounds F100 F150  
D = 5,001 to 6,000 pounds F100 F150 U150  
E = 6,001 to 7,000 pounds F150 F250  
F = 7,001 to 8,000 pounds F250  
G = 8,001 to 8,500 pounds F250  
H = 8,501 to 9,000 pounds F250 HD F350  
J = 9,001 to 10,000 pounds F350  
K = 10,001 to 14,000 pounds F350

#### Series Code

F10 = F100 - 2 Wheel Drive (1981-83 only)  
F15 = F150 - 2 Wheel Drive Standard Cab  
X15 = F150 - 2 Wheel Drive Super Cab  
F14 = F150 - 4 Wheel Drive Standard Cab  
X14 = F150 - 4 Wheel Drive Super Cab  
F25 = F250 - 2 Wheel Drive Standard Cab  
X25 = F250 - 2 Wheel Drive Super Cab  
W25 = F250 - 2 Wheel Drive Crew Cab  
F26 = F250 - 4 Wheel Drive Standard Cab  
X26 = F250 - 4 Wheel Drive Super Cab  
F35 = F350 - 2 Wheel Drive Standard Cab  
X35 = F350 - 2 Wheel Drive Super Cab  
W35 = F350 - 2 Wheel Drive Crew Cab  
F36 = F350 - 4 Wheel Drive Standard Cab  
W36 = F350 - 4 Wheel Drive Crew Cab  
U15 = U150 - 4 Wheel Drive Bronco Wagon

#### Engine Code

3	=	6Cyl	230 CID	3.8 Liter	2BBL Carb	1982-83
E	=	6Cyl	300 CID	4.9 Liter	1BBL Carb	1981-82
Y	=	6Cyl	300 CID	4.9 Liter	1BBL Carb	1983-86
D	=	V8	255 CID	4.2 Liter	2BBL Carb	1981-82
F	=	V8	302 CID	5.0 Liter	2BBL Carb	1981-84
N	=	V8	302 CID	5.0 Liter	EFI	1985-86
W	=	V8	351M CID	5.8 Liter	2BBL Carb	1981
G	=	V8	351W CID	5.8 Liter	2BBL Carb	1981-85
H	=	V8	351W CID	5.8 Liter	4BBL Carb	1984-86
Z	=	V8	400 CID	6.6 Liter	2BBL Carb	1981-82
1	=	V8	420 CID	6.9 Liter	Diesel	1983-86
L	=	V8	460 CID	7.5 Liter	4BBL Carb	1983-86

F250 & F350 Only

#### Check Digit (internal usage)

#### Model Year Code

B = 1981	E = 1984
C = 1982	F = 1985
D = 1983	G = 1986

#### Assembly Plant

N = Norfolk, VA  
P = Twin Cities, MN  
S = Pilot Plant  
U = Louisville, KY  
Z = St. Louis, MO

#### Numerical Sequence of Assembly

## 1987-96 Vehicle ID Number (VIN)

Including 1997-98 F250 Heavy Duty and F350

### Where to Find Your Vehicle Identification Number (VIN)

The VIN plate is mounted on the driver's side of the instrument panel and is visible through the windshield.

### Vehicle Identification Number - 1FTFF25N@JKA00,001

1FT F F25 N @ J KA00,001

#### World Mfr. Identifier

1F = Ford Motor Company USA  
2F = Ford Motor Company Canada

#### Vehicle Type

T = Truck  
M = Bronco

#### GVW Class

C = 4,001 to 5,000 pounds F150 U150  
D = 5,001 to 6,000 pounds F150 U150  
E = 6,001 to 7,000 pounds F150 F250  
F = 7,001 to 8,000 pounds F250  
G = 8,001 to 8,500 pounds F250  
H = 8,501 to 9,000 pounds F250 HD F350  
J = 9,001 to 10,000 pounds F350  
K = 10,001 to 14,000 pounds F350

#### Series Code

F15 = F150 - 2 Wheel Drive Standard Cab  
X15 = F150 - 2 Wheel Drive Super Cab  
F14 = F150 - 4 Wheel Drive Standard Cab  
X14 = F150 - 4 Wheel Drive Super Cab  
F25 = F250 - 2 Wheel Drive Standard Cab  
X25 = F250 - 2 Wheel Drive Super Cab  
W25 = F250 - 2 Wheel Drive Crew Cab  
F26 = F250 - 4 Wheel Drive Standard Cab  
X26 = F250 - 4 Wheel Drive Super Cab  
W26 = F250 - 4 Wheel Drive Crew Cab  
F35 = F350 - 2 Wheel Drive Standard Cab  
X35 = F350 - 2 Wheel Drive Super Cab  
W35 = F350 - 2 Wheel Drive Crew Cab  
F36 = F350 - 4 Wheel Drive Standard Cab  
W36 = F350 - 4 Wheel Drive Crew Cab  
U15 = U150 - 4 Wheel Drive Bronco Wagon

#### Engine Code

Y = 6 Cyl 4.9 Liter	EFI	1987-1993
Y = 6 Cyl 4.9 Liter	MFI	1994-1996
N = V8 5.0 Liter	EFI	1987-1993
N = V8 5.0 Liter	MFI	1994-1996
H = V8 5.8 Liter	4BBL Carb	1987
H = V8 5.8 Liter	EFI	1988-1993
R = V8 5.8 Liter	EFI	1993
(F150 Lightning)		
H = V8 5.8 Liter	MFI	1994-1998
R = V8 5.8 Liter	MFI	1994-1995
(F150 Lightning)		
1 = V8 6.9 Liter Diesel		1987
M = V8 7.3 Liter Diesel		1988-1994
F = V8 7.3 Liter Turbo Diesel		1994-1998
K = V8 7.3 Liter Turbo Diesel		1994
L = V8 7.5 Liter	4BBL Carb	1987
G = V8 7.5 Liter	EFI	1988-1993
G = V8 7.5 Liter	MFI	1994-1998

#### Check Digit (internal usage)

#### Model Year Code

H = 1987	M = 1991	S = 1995
J = 1988	N = 1992	T = 1996
K = 1989	P = 1993	V = 1997
L = 1990	R = 1994	W = 1998

#### Assembly Plant

C = Oakville, Ontario, Canada	N = Norfolk, VA
H = Lorain, OH	P = St. Paul, MN
K = Kansas City, MO	U = Louisville, KY
L = Wayne, MI	

#### Numerical Sequence of Assembly

## Key Information 1980-96

- 1980:** Rather than softening the squarish styling of 1979 and earlier models, Ford's 1980 and newer full-sized Trucks and Broncos have an even crisper look, seen most prominently in the angled corner at the rear of the cab on the truck as well as a similarly angled opening at the rear of the doors. Taller side windows that dip below the base of the windshield as well as a taller windshield that now blends with the forward edge of the cab roof mark the remaining, most visible changes for Trucks and Broncos. The grille was revised and the parking lights were now recessed directly beneath the headlights. New wrap-around tail lights were used. Also new was twin beam independent front suspension, replacing the former rigid axle.
- 1981:** There were no exterior styling changes made on the 1981 Truck and Bronco. A premium sound system was introduced. Standard features included: vinyl sun visors, padded instrument panel, armrests and inside hood release.
- 1982:** The most noticeable styling change for the 1982 Truck and Bronco was the removal of the Ford name from the face of the hood. It was replaced by the Ford oval in the center of the revised, rectangular slots theme grille. Also new were lubed-for-life ball joints and adjustable camber.
- 1983:** Styling was carried over from the previous year. As a means of saving horsepower and fuel, F-Series trucks came with a viscous type fan clutch. It engaged the fan only as needed. Standard features for truck included chrome front bumpers and bright door mounted mirrors. In 1983, Ford regained its traditional first spot in sales from Chevrolet. Sales of the F-Series Pickups gave that model the number one sales rank among all cars sold in the U.S. Ford's F-Series models were simply America's most popular vehicle of any type. Bronco styling was carried over from the previous year.
- 1984:** The F150 was now Ford's base light-duty truck. Styling was carried over from last year. Among standard features were key-in-ignition warning buzzer and a parking brake engaged warning light. Standard Bronco features included: black front and rear bumpers; bright hubcaps and black scuff plates. Options included an underhood tool box.
- 1985:** Basic styling for Truck and Bronco was unchanged for 1985 although optional body side moldings now started below the front sidemarker lights. Standard features included Twin I-Beam independent front suspension (4x4s had Twin Traction-Beam independent front suspension). A new Bronco option included white styled steel wheels.
- 1986:** The F250 was only offered with the 8 foot Styleside box. Truck and Bronco convenience options included carpeted lower door panels with map pockets and a soft-wrapped steering wheel with wood-tone insert. The Eddie Bauer Bronco included two-tone paint, dual bodyside paint stripes, privacy glass, all-terrain raised white-letter tires and Eddie Bauer garment and equipment bags.
- 1987:** Ford introduced smoother more aerodynamic body styling. New aerodynamic impact resistant headlights with easy to install halogen bulbs replaced the old inset sealed beam style. The interior was also redesigned to a more streamlined appearance. Standard equipment now included rear wheel antilock braking system, power steering and power brakes. The 4.9L and 5.0L Engines now had Electronic Fuel Injection and serpentine drive belts. The F250 was given heavier duty front and rear suspension, and now included 16 inch 8 lug wheels for an increased GVW rating. The Eddie Bauer Trim package was offered for Bronco and a 4,000 lb chrome step bumper became standard.
- 1988:** Electronic Fuel Injection and serpentine drive belts became standard for all gas engines. The Flareside bed was dropped. Manual transmissions were now five speed and the heavy-duty 5 speed is now standard on the F250.
- 1989:** Basic styling was unchanged for 1989. The four speed manual transmission was brought back as an option.
- 1990:** An all new heavy-duty E4OD electronically controlled 4-speed automatic transmission was offered with the 5.8L engine and was later available with the 4.9L and 5.0L.

- 1991:** Basic styling was unchanged for 1991. An all black Night model was also offered for the F150 and Bronco with aluminum deep dish wheels and a handling package. In commemoration of 25 years of Ford sports utilities a Bronco silver anniversary model was offered.
- 1992:** A 75th anniversary F150 was offered. The Flareside was brought back on the short chassis only. The front and cab of the Truck and Bronco were restyled, most noticeably the grille. The grille was redesigned with park and turn signal lamps now fully under the headlights and wrapping around the side. Two vertical bars on the grille replaced the three bar style used since 1982.
- 1993:** The F150 Lightning was introduced mid year with a 240hp 5.8L engine. The Truck custom trim packages were dropped as the base model and replaced by the XL. For Bronco four wheel ABS became standard equipment, the Night model and the 4.9L engine were no longer available and the transfer case became the New Process 200.
- 1994:** Drivers side airbag on Truck and Bronco and side door guard beams on Truck were added as standard equipment. Stainless steel exhaust also became standard equipment. The XLT Bronco sport package was introduced with bright red exterior paint and body colored cab steps.
- 1995:** A new Eddie Bauer trim level was added to the F150. This was also the last year for the F150 Lightning series. Bronco changes were minimal.
- 1996:** No significant changes were made for the F-Series this year as Ford began tooling for the redesigned 1997 models. The last year of Bronco production offered no significant changes besides the new signal mirrors offered with the XLT and Eddie Bauer series.
- 1997:** Introduction of the 10th generation F-series truck. Ford began a three-year phasing out of the 9th generation by rebranding the F250 as the F250 Heavy Duty. This short-lived 1997-1999 F150-bodied F250 was essentially a light-duty F250 which used unique 7-hubs and shared its body with the new F150. It was a 'stop-gap' solution since the new Super Duty trucks, which used a more robust frame than the F150, wouldn't be ready for production until 1999. Ford sold this F250 version in 1997 and 1998, and then alongside the new Super Duty-bodied F250 in 1999. The F350 skipped the 1998 model year altogether.

## 1980 Vehicle ID Number (VIN)

### Where to Find Your Vehicle Identification Number (VIN)

For 1980 Fords the VIN plate is located on the rear face of the driver's door. The information on the rating plate is the VIN number, color, model type, body type, maximum gross vehicle weight in pounds, engine size and certified horsepower.

### Vehicle Identification Number - F10EU100001

F10 E U 100001

#### Series Identification Code

F10 = F100 - 2 Wheel Drive  
 X10 = F100 - 2 Wheel Drive Super Cab  
 F11 = F100 - 4 Wheel Drive  
 F15 = F150 - 2 Wheel Drive  
 X15 = F150 - 2 Wheel Drive Super Cab  
 F14 = F150 - 4 Wheel Drive  
 X14 = F150 - 4 Wheel Drive Super Cab  
 F25 = F250 - 2 Wheel Drive  
 X25 = F250 - 2 Wheel Drive Super Cab  
 F26 = F250 - 4 Wheel Drive  
 X26 = F250 - 4 Wheel Drive Super Cab  
 F35 = F350 - 2 Wheel Drive  
 F36 = F350 - 4 Wheel Drive  
 X35 = F350 - 2 Wheel Drive Super Cab  
 U15 = U150 - 4 Wheel Bronco Wagon

#### Engine Code

E = 6 Cyl	300 CID	4.9 Liter	1BBL Carburetor	1980
F = V8	302 CID	5.0 Liter	2BBL Carburetor	1980
W = V8	351M CID	5.8 Liter	2BBL Carburetor	1980
Z = V8	400 CID	6.6 Liter	2BBL Carburetor	1980

#### Assembly Plant Code

B = Oakville, Ontario, Canada	L = Michigan Truck
C = Ontario, Canada	N = Norfolk, VA
E = Mahwah, NJ	P = Twin Cities, MN
H = Lorain, OH	R = San Jose, CA
I = Highland Park, MI	S = Allen Park, MI
J = Monterrey, Mexico	U = Louisville, KY
K = Kansas City, MO	V = Kentucky Truck

#### Consecutive Unit Number



1980-86 F100 F150 F250 F350  
1980-86 Bronco



Note: "A" For gas engine models only.



-T after a part number means that part must be shipped Truck Freight. An additional \$150.00 will be charged to your order for delivery in the 48 contiguous United States. Orders outside of the 48 states will be quoted. Additional delivery time required.

**Threshold Protection Film**  
See Page 28

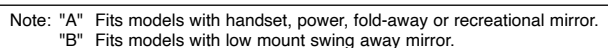

### Steel Body Panels and What to Expect

All sheet metal is inspected before it is shipped and careful steps are taken to package parts so there is no damage during shipping. Due to the nature of the product, sheet metal is easily damaged and scratches, dents, dings and other imperfections are normal and not considered damaged. These kinds of imperfections should be expected and can be easily fixed during installation and the paint preparation, sanding and priming stages of your restoration. It is recommended you inspect all sheet metal that is delivered before the delivery driver leaves. Test fitting of all panels before installation is recommended and the use of alignment shims and other adjustments during the install may be required.

\* Or \*\* after the sell price means your order will incur an Oversize Part Charge for each oversized part. \* Means extra charge will be \$20. \*\* Means extra charge will be \$50. Due to packing and/or transportation requirements, please allow additional time for delivery. Oversized Parts are not available for air delivery.

-T after a part number means that part must be shipped Truck Freight. An additional \$150.00 will be charged to your order for delivery in the 48 contiguous United States. Orders outside of the 48 states will be quoted. Additional delivery time required.

## Front Steel Body Parts

1992-96 F150 Bronco

1992-98 F250 F350

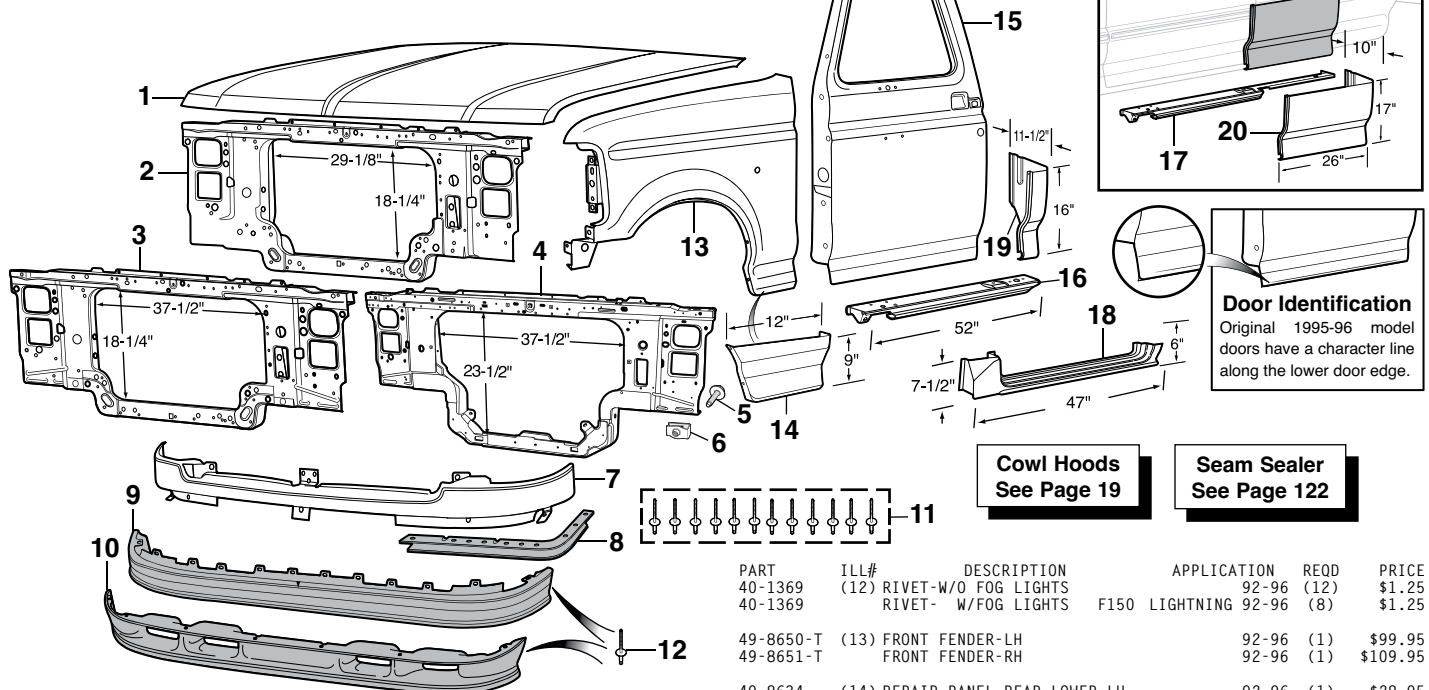

### Door Identification

Original 1995-96 model doors have a character line along the lower door edge.

**Cowl Hoods**  
See Page 19

**Seam Sealer**  
See Page 122

PART	ILL#	DESCRIPTION	APPLICATION	REQD	PRICE
49-9968-T	(1)	HOOD	92-96	(1)	\$189.95
43-2862	(2)	RADIATOR SUPPORT GAS	92-96	(1)	\$244.95**
43-2865	(3)	RADIATOR SUPPORT DIESEL "A"	F250 F350 92-94	(1)	\$199.95**
43-2868-T	(4)	RADIATOR SUPPORT DIESEL "B"	F250 F350 92-98	(1)	\$349.95
50-0235	(5)	BOLT-HEADLIGHT BRACKET	92-96	(12)	\$ .75
31-0894-F	(6)	U-NUT-HEADLIGHT BRACKET	92-96	(8)	\$1.75
49-8994	(7)	UPPER STONE DEFLECTOR-PREMIUM	92-96	(1)	\$79.95*
49-8998	(8)	STONE DEFLECTOR-LOWER-LH	92-96	(1)	\$11.95
49-8999		STONE DEFLECTOR-LOWER-RH	92-96	(1)	\$11.95
49-9481	(9)	AIR DEFLECTOR	92-96	(1)	\$14.95*
49-9482	(10)	AIR DEFLECTOR W/O FOG LIGHTS	LIGHTNING 92-96	(1)	\$36.95*
		W/FOG LIGHTS F150			
40-0079	(11)	DEFLECTOR RIVET KIT-12PC	92-96	(1)	\$12.95
40-0078		DEFLECTOR RIVET KIT-9PC	LIGHTNING 92-96	(1)	\$9.95
49-8650-T	(13)	FRONT FENDER-LH	92-96	(1)	\$99.95
49-8651-T		FRONT FENDER-RH	92-96	(1)	\$109.95
49-8634	(14)	REPAIR PANEL-REAR-LOWER-LH	92-96	(1)	\$28.95
49-8635		REPAIR PANEL-REAR-LOWER-RH	92-96	(1)	\$28.95
49-9938-T	(15)	DOOR SHELL-LH	"C" F-SERIES 92-94	(1)	\$249.95
49-9939-T		DOOR SHELL-RH	"C" F-SERIES 92-94	(1)	\$229.95
49-9940-T		DOOR SHELL-LH	"D" F-SERIES 92-94	(1)	\$229.95
49-9941-T		DOOR SHELL-RH	"D" F-SERIES 92-94	(1)	\$229.95
49-9938-T		DOOR SHELL-LH	"C"E" F-SERIES 95-96	(1)	\$249.95
49-9939-T		DOOR SHELL-RH	"C"E" F-SERIES 95-96	(1)	\$229.95
49-9940-T		DOOR SHELL-LH	"D"E" F-SERIES 95-96	(1)	\$229.95
49-9941-T		DOOR SHELL-RH	"D"E" F-SERIES 95-96	(1)	\$229.95
49-9940-T		DOOR SHELL-LH	"D" BRONCO 92-96	(1)	\$229.95
49-9941-T		DOOR SHELL-RH	"D" BRONCO 92-96	(1)	\$229.95
49-9120	(16)	ROCKER PANEL-LH	STD CAB BRONCO 92-96	(1)	\$49.95
49-9121		ROCKER PANEL-RH	STD CAB BRONCO 92-96	(1)	\$49.95
49-9122	(17)	ROCKER PANEL-LH	SUPER CAB F-SERIES 92-96	(1)	\$48.95*
49-9123		ROCKER PANEL-RH	SUPER CAB F-SERIES 92-96	(1)	\$50.95*
49-9124	(18)	ROCKER PANEL-SLIP ON-LH	92-96	(1)	\$42.95
49-9125		ROCKER PANEL-SLIP ON-RH	92-96	(1)	\$42.95
49-9126	(19)	CAB CORNER-LH	STD CAB F-SERIES 92-96	(1)	\$15.95
49-9127		CAB CORNER-RH	STD CAB F-SERIES 92-96	(1)	\$15.95
49-9128	(20)	CAB CORNER-LH	SUPER CAB F-SERIES 92-96	(1)	\$37.95
49-9129		CAB CORNER-RH	SUPER CAB F-SERIES 92-96	(1)	\$37.95

Note: "A" Fits models without Super Cooling option.  
 "B" Fits 1992-94 models with Super Cooling option and all 1995-98 models.  
 "C" Fits models with low mount swing-away mirror.  
 "D" Fits models with handset, power, fold-away or recreational mirror.  
 "E" Without original lower body line.

## Rear Steel Body Parts

1980-86 Bronco

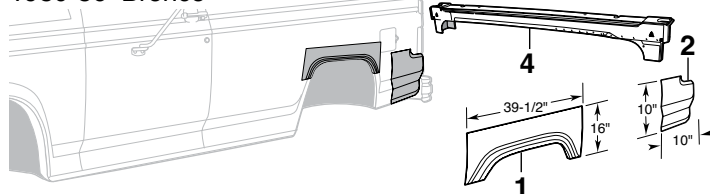

PART	ILL#	DESCRIPTION	APPLICATION	REQD	PRICE
49-8018	(1)	WHEEL ARCH-UPPER-LH	BRONCO 80-86	(1)	\$29.95
49-8019		WHEEL ARCH-UPPER-RH	BRONCO 80-86	(1)	\$30.95
49-8094	(2)	REAR CORNER-LH	BRONCO 80-86	(1)	\$24.95
49-8095		REAR CORNER-RH	BRONCO 80-86	(1)	\$30.95
49-8744	(3)	INNER WHEEL ARCH-LH	BRONCO 80-86	(1)	\$54.95
49-8745		INNER WHEEL ARCH-RH	BRONCO 80-86	(1)	\$54.95
49-8191	(4)	REAR CROSS SILL	BRONCO 80-86	(1)	\$349.95*



## 7.3L Diesel Radiator Core Support

1992-96 F250 F350  
1997-98 F250 Heavy Duty  
1997-98 F350

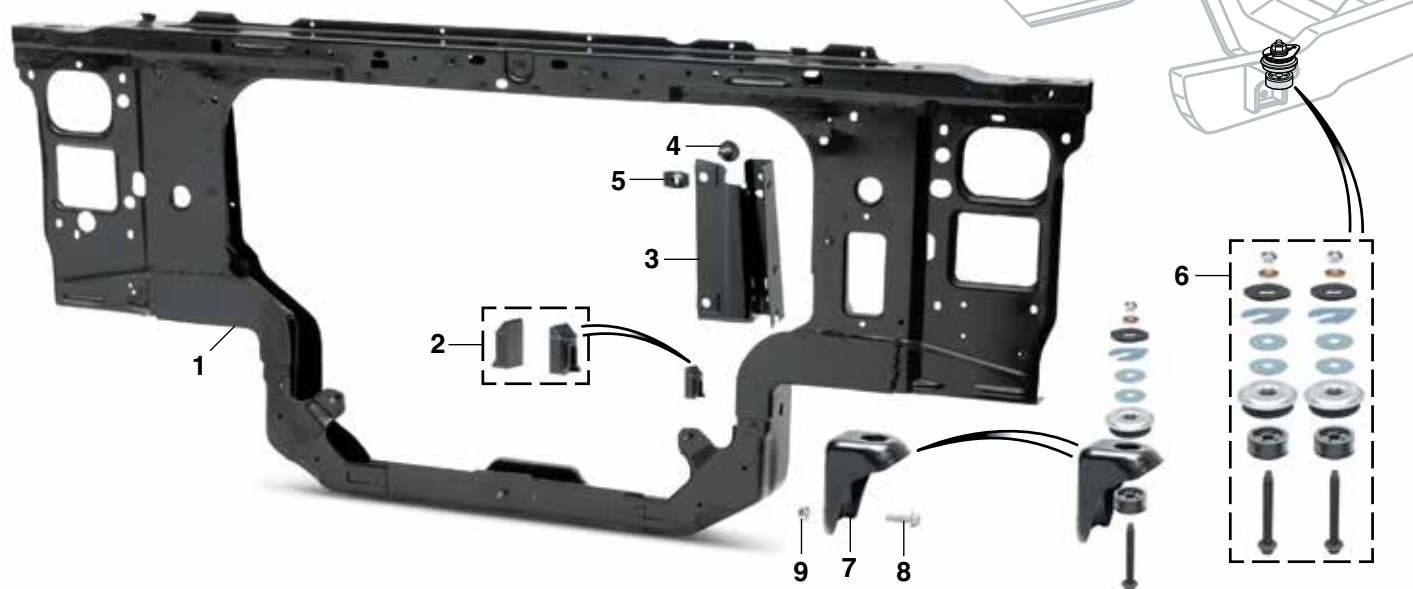

**Diesel Core Support will also fit 1997-98 F250 over 8500 Lbs. GVW and 1992-98 F350 models.**

Now there is a replacement radiator core support for the 1992-96 Ford 7.3L diesel powered trucks.

This Core support was developed with an improved design and is made with new tooling to address the issues found with the factory core support:

- Thicker steel is used with additional recessed areas on upper section for added strength and durability.
- Fully welded lower seams prevent moisture and road sediment build up that can cause rust.
- Finished with an Electro Deposit Primer (EDP) coating to help protect from corrosion.
- All holes, weld-nuts and threaded studs are in place to allow installation of original parts. Includes pre-attached metal clips.

PART	ILL#	DESCRIPTION	APPLICATION	REQD	PRICE
<b>7.3L Diesel Radiator Core Support</b>					
43-2868-T	(1)	RADIATOR CORE SUPPORT	F250 F350 92-98	(1)	\$349.95
<b>Core Support Mounting Parts</b>					
43-0934	(2)	RADIATOR INSULATOR SET-LWR	F250 F350 92-98	(1)	\$5.95
43-2870	(3)	REINFORCEMENT SUPPORT-LH	F250 F350 92-98	(1)	\$24.95
43-2871	(3)	REINFORCEMENT SUPPORT-RH	F250 F350 92-98	(1)	\$26.95
50-0216	(4)	BOLT-SUPPORT	F250 F350 92-98	(12)	\$ .95
40-0888	(5)	U-NUT-SUPPORT	F250 F350 92-98	(4)	\$ .95
43-0963	(6)	RAD CORE MOUNTING KIT 18PC	F250 F350 92-98	(1)	\$91.95
45-1465	(7)	BRACKET-RADIATOR CORE MOUNT	F250 F350 92-98	(2)	\$24.95
40-0591	(8)	BOLT-MOUNT BRACKET	F250 F350 92-98	(6)	\$1.55
40-0871	(9)	NUT-MOUNT BRACKET	F250 F350 92-98	(6)	\$ .79

-T after a part number means that part must be shipped Truck Freight. An additional \$150.00 will be charged to your order for delivery in the 48 contiguous United States. Orders outside of the 48 states will be quoted. Additional delivery time required.

## Rear Steel Body Parts

1987-96 Bronco

PART	ILL#	DESCRIPTION	APPLICATION	REQD	PRICE
49-8191	(1)	REAR CROSS SILL	BRONCO 87-96	(1)	\$349.95*
49-8230-T	(2)	FULL QUARTER PNL SKIN-LH	BRONCO 87-96	(1)	\$184.95
49-8231-T	(2)	FULL QUARTER PNL SKIN-RH	BRONCO 87-96	(1)	\$184.95
49-8024	(3)	WHEEL ARCH-LH	BRONCO 87-96	(1)	\$67.95**
49-8027	(3)	WHEEL ARCH-RH	BRONCO 87-96	(1)	\$72.95**
49-8032	(4)	WHEEL ARCH-UPPER-LH	BRONCO 87-96	(1)	\$24.95
49-8033	(4)	WHEEL ARCH-UPPER-RH	BRONCO 87-96	(1)	\$24.95
49-8746	(5)	INNER WHEEL ARCH-LH	BRONCO 87-96	(1)	\$62.95
49-8747	(5)	INNER WHEEL ARCH-RH	BRONCO 87-96	(1)	\$62.95
49-8028	(6)	FRONT CORNER-LH	BRONCO 87-96	(1)	\$39.95
49-8029	(6)	FRONT CORNER-RH	BRONCO 87-96	(1)	\$39.95
49-8092	(7)	REAR CORNER-LH	BRONCO 87-96	(1)	\$34.95
49-8093	(7)	REAR CORNER-RH	BRONCO 87-96	(1)	\$34.95

-T after a part number means that part must be shipped Truck Freight. An additional \$150.00 will be charged to your order for delivery in the 48 contiguous United States. Orders outside of the 48 states will be quoted. Additional delivery time required.

\* Or \*\* after the sell price means your order will incur an Oversize Part Charge for each oversized part. \* Means extra charge will be \$20. \*\* Means extra charge will be \$50. Due to packing and/or transportation requirements, please allow additional time for delivery. Oversized Parts are not available for air delivery.

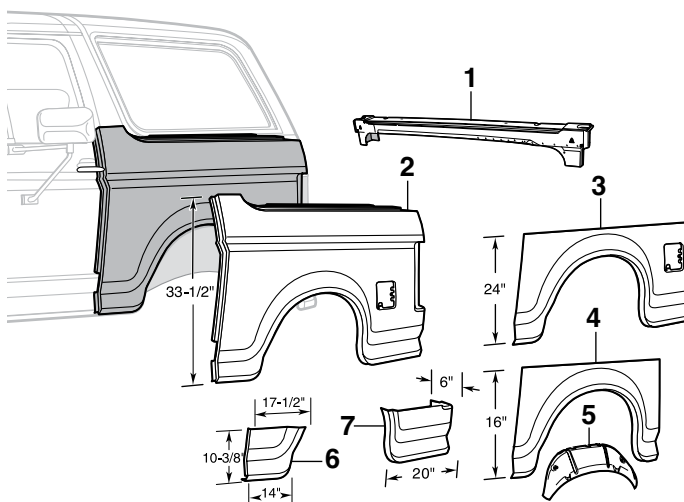

Note: "A" Fits models with single rectangular gas hole.

## POR-15 Restoration Products



**POR-15** is a high-performance rust preventative black paint designed to extend the life of new and rusted metal surfaces. It dries to a rock-hard, non-porous finish that will not rust, chip, crack or peel.

Dries in 2 to 5 hours; body fillers and paint can be applied over POR-15. For maximum effectiveness, degrease metal surfaces with Cleaner Degreaser, then prime with Metal-Prep.

Approximate product coverage:

1 pint = 48 sq. ft.; 1 quart = 96 sq. ft.



**Dry Time Accelerator** reduces the cure time of POR-15 by 30-50% without affecting the final physical properties of the paint. One 8 ounce bottle treats 64 pints or 32 quarts of POR-15.

PART	DESCRIPTION	PRICE
37-8411-F	POR-15 SEMI-GLOSS-1 PINT	\$43.95
37-8412-F	POR-15 SEMI-GLOSS-1 QUART	\$66.95
37-8408-F	POR-15 GLOSS-1 PINT	\$41.88
37-8409-F	POR-15 GLOSS-1 QUART	\$63.89
37-8418-F	DRY TIME ACCELERATOR	\$34.05



**High Temp Paint** is an extreme temperature finish that maintains color without burning off or discoloring on manifolds and headers. Withstands high temperatures up to 1,200°F and resists cracking, chipping and peeling. It is weather-, salt- and moisture-resistant. Available in gray or aluminum color; can be brushed or sprayed on. Recommend sandblasting for optimal surface preparation.

Approximate coverage: 8 oz. covers a set of big block V8 headers with two coats.

PART	DESCRIPTION	PRICE
37-8484-F	HIGH TEMP PAINT-GRAY 8 OZ	\$25.51
37-8485-F	HIGH TEMP PAINT-ALUM 8 OZ	\$25.51



**Metal-Prep** provides adhesion for POR-15 on any metal surface. Gently etches metal, neutralizes rust and creates an ideal anchor for coatings such as POR-15, while leaving a zinc phosphate finish to ensure chemical bonding of paint and steel. Metal-Prep must be used on galvanized metal, aluminum, stainless steel and smooth, polished or new metal surfaces prior to applying POR-15. Metal-Prep is water-based so it is not caustic, corrosive, toxic or flammable.

PART	DESCRIPTION	PRICE
37-8415-F	METAL-PREP 1 QUART	\$22.14
37-8416-F	METAL-PREP 1 GALLON	\$44.74



**Cleaner Degreaser** cleans and degreases in one application without messy residues, noxious fumes or flammable solvents. Removes grease, oil, mildew, algae, musty odors, soap films and wax from canvas, vinyl, plastics, nylon, wood, fiberglass and all metal surfaces.

Cleaner Degreaser should be used as a surface prep prior to using Metal-Prep and POR-15.

PART	DESCRIPTION	PRICE
37-8413-F	CLEANER DEGREASER 1 QUART	\$14.67
37-8414-F	CLEANER DEGREASER 1 GALLON	\$29.95



**POR-15 Self Etch Primer** is a quick drying and easy-to-apply coating which enables a restorer to quickly topcoat POR-15 Rust Preventive Coating and other basecoats. You can even topcoat POR-15 that's been in place for months or years. This Self Etch Primer is NOT a high-build primer, it can be sprayed on almost any painted surface and can be top coated in 15 - 30 minutes. It bonds incredibly well to POR-15 Rust Preventive Coating, and all topcoats bond incredibly well to POR-15 Self Etch Primer. It can be sanded lightly, and, if desired, multiple coats may be applied.

PART	DESCRIPTION	PRICE
37-8401-F	SELF ETCH PRIMER-GRAY	\$39.15



37-8402-F



37-8403-F



37-8404-F

PART	DESCRIPTION	PRICE
37-8402-F	TOP COAT-CLEAR	\$28.39
37-8403-F	TOP COAT-GLOSS BLACK	\$28.39
37-8404-F	TOP COAT-CHASSIS BLACK	\$28.39

**POR-15 Top Coat** can be applied directly to a clean prepped metal surface, but when used as a top coat over POR-15 Rust Preventive Coating it provides the toughest, most permanent protection against rust and corrosion. It has exceptional long-term gloss and color retention when exposed to sunlight and the elements, non-porous, extremely scratch and chip resistant, won't crack, peel or chip. Can be applied directly to metal substrates, with no need for a primer or undercoat, and is formulated to form a robust barrier that sheds moisture.

**Chassis Black** has a semi-gloss appearance. For maximum durability Chassis Black should be clear coated.



**Bed Liner** is a water-based, rubberized coating ideal for protecting truck beds, and all other metal, aluminum, fiberglass and wood surfaces exposed to impacts and scuffs. It is UV stable and

offers superior adhesion, impact resistance and flexibility. Features a textured semi-gloss black finish for good looks. Prior to application, surfaces should be degreased with Cleaner Degreaser and metal surfaces should be treated with Metal-Prep. Bed Liner can be applied over POR-15.

Shortbed trucks - 1 gallon for two coats on bed floor, sides and tailgate. Longbed trucks need an additional quart.

Approximate product coverage:

1 quart = 25-30 sq. ft.; 1 gallon = 100-120 sq. ft.

PART	DESCRIPTION	PRICE
37-8480-F	BED LINER 1 QUART	\$37.94
37-8481-F	BED LINER 1 GALLON	\$142.96



**Fuel Tank Sealer** coats the inside of your tank to stop rust and seal pinholes and weld seams. It's a non-porous, flexible film that is resistant to all fuels, alcohols and fuel additives. This environmentally safe sealer does not contain the harmful chemical Methyl Ethyl Ketone (MEK) and is non-flammable. Cleaner Degreaser and Metal-Prep must be used to prep fuel tank prior to using fuel tank sealer.

Approximate product coverage:

1 pint = to 12.5 gal tank; 1 quart = to 25 gal tank

PART	DESCRIPTION	PRICE
37-8488-F	FUEL TANK SEALER 1 PINT	\$31.44
37-8489-F	FUEL TANK SEALER 1 QUART	\$54.60



**POR-15 Stop Rust Kit** is designed to stop and/or prevent rust on metal surfaces and ensures the best results when applying POR-15 Rust Preventive Coating. The kit contains everything you need for the 3-step process, 8 ounce bottle of POR-15 Cleaner Degreaser, 8 ounce bottle of POR-15 Metal-Prep, 4 ounce can of POR-15 Gloss Black, two paint brushes, 1 pair of latex gloves, and detailed instructions and tips. The kit is ideal for small projects such as sub-frames, axle replacements, control arms, brake shields and much more! There is enough material in this kit to cover a 6 sq. ft. area with two coats.

PART	DESCRIPTION	PRICE
37-8405-F	STOP RUST KIT	\$27.84



## Steel Body Panels and What to Expect

All sheet metal is inspected before it is shipped and careful steps are taken to package parts so there is no damage during shipping. Due to the nature of the product, sheet metal is easily damaged and scratches, dents, dings and other imperfections are normal and not considered damaged. These kinds of imperfections should be expected and can be easily fixed during installation and the paint preparation, sanding and priming stages of your restoration. It is recommended you inspect all sheet metal that is delivered before the delivery driver leaves. Test fitting of all panels before installation is recommended and the use of alignment shims and other adjustments during the install may be required.

\* Or \*\* after the sell price means your order will incur an Oversize Part Charge for each oversized part. \* Means extra charge will be \$20. \*\* Means extra charge will be \$50. Due to packing and/or transportation requirements, please allow additional time for delivery. Oversized Parts are not available for air delivery.

## Floor Pans and Cab Support

1980-96 F100 F150 F250 F350

1980-96 Bronco

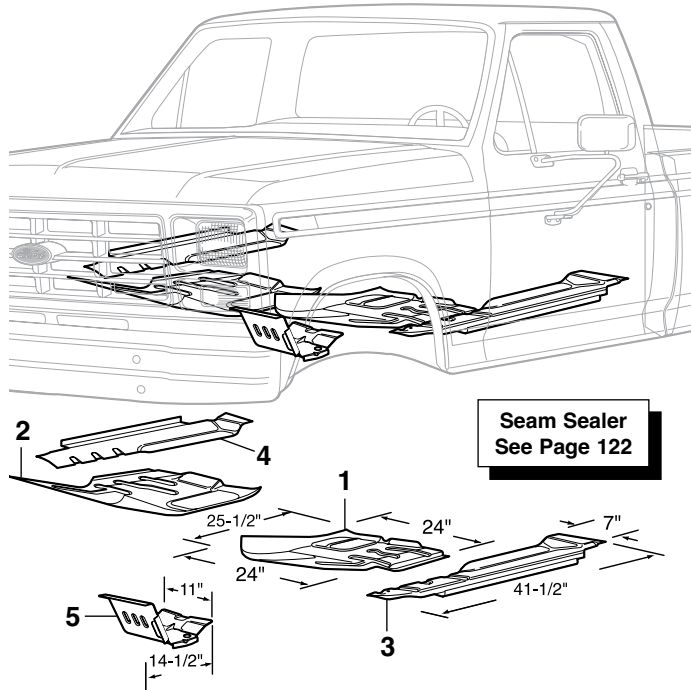

PART	ILL#	DESCRIPTION	APPLICATION	REQD	PRICE
49-8824	(1)	FLOOR PAN-LH	80-96	(1)	\$29.95
49-8825	(2)	FLOOR PAN-RH	80-96	(1)	\$29.95
49-8822	(3)	FLOOR PAN-OUTER SECTION-LH	80-96	(1)	\$40.95
49-8823	(4)	FLOOR PAN-OUTER SECTION-RH	80-96	(1)	\$40.95
49-8848	(5)	FRONT CAB MOUNT SUPPORT-LH	80-96	(1)	\$59.95
49-8849		FRONT CAB MOUNT SUPPORT-RH	80-96	(1)	\$59.95

## Rear Splash Shields

1980-96 F100 F150 F250 F350 Styleside

1980-96 Bronco

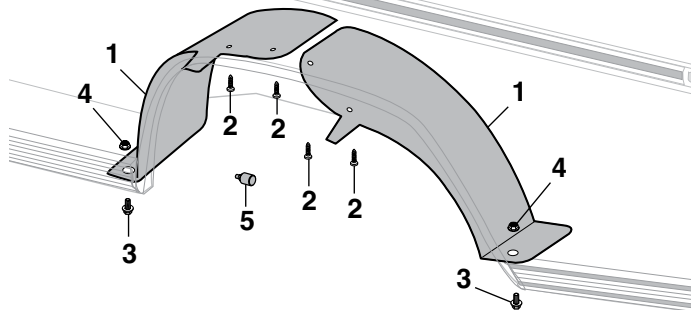

PART	ILL#	DESCRIPTION	APPLICATION	REQD	PRICE
49-8002	(1)	REAR SPLASH SHIELD	80-86	(4)	\$15.95
49-8003		REAR SPLASH SHIELD	87-96	(4)	\$12.95
40-0470	(2)	SCREW	80-96	(12)	\$ .65
40-0246	(3)	BOLT & WASHER	80-96	(4)	\$1.35
40-0820	(4)	WASHER NUT	80-96	(4)	\$ .95
41-1595	(5)	RUBBER BUMPER-SHIELD	80-11/88	(4)	\$1.25

## Inner Steel Body Parts

1980-96 F100 F150 F250 F350

1980-96 Bronco

Threshold Protection Film  
See Page 28

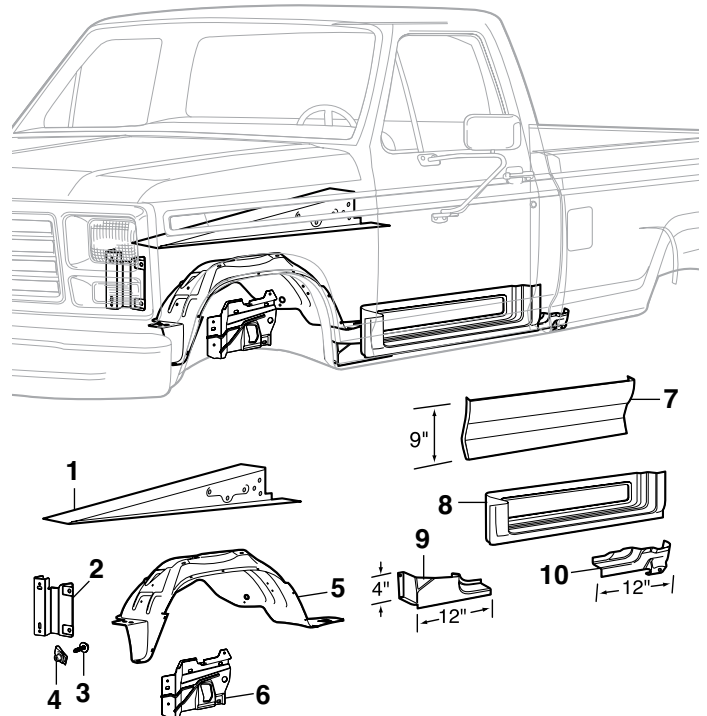

PART	ILL#	DESCRIPTION	APPLICATION	REQD	PRICE	
49-8864	(1)	FNDR SHIELD/HOOD SUPPORT-LH	80-86	(1)	\$24.95	
49-8865		FNDR SHIELD/HOOD SUPPORT-RH	80-86	(1)	\$24.95	
43-2870	(2)	REINFORCEMENT-LH "A" DIESEL	F250 F350 80-96	(1)	\$24.95	
43-2871		REINFORCEMENT-RH "A" DIESEL	F250 F350 80-96	(1)	\$26.95	
50-0216	(3)	BOLT-SUPPORT "A" DIESEL	F250 F350 80-96	(12)	\$ .95	
40-0888	(4)	U-NUT-SUPPORT "A" DIESEL	F250 F350 80-96	(4)	\$ .95	
49-8662	(5)	INNER FENDER-FRONT-LH	GAS PLASTIC	87-96	(1)	\$19.95*
49-8663		INNER FENDER-FRONT-RH	GAS PLASTIC	87-96	(1)	\$19.95*
49-7501	(6)	SUPPORT-INNER FENDER-RH "B"		80-86	(1)	\$49.95
49-7784	(7)	LOWER DOOR SKIN-LH	"C"	80-96	(1)	\$19.95
49-7785		LOWER DOOR SKIN-RH	"C"	80-96	(1)	\$19.95
49-7796	(8)	INNER DOOR BOTTOM-LH	"D"	80-96	(1)	\$84.95
49-7797		INNER DOOR BOTTOM-RH	"D"	80-96	(1)	\$84.95
49-9096	(9)	LOWER DOOR POST-FRONT-LH		80-86	(1)	\$24.95
49-9097		LOWER DOOR POST-FRONT-RH		80-86	(1)	\$24.95
49-9098	(10)	LOWER DOOR POST-REAR-LH		80-86	(1)	\$15.95
49-9099		LOWER DOOR POST-REAR-RH		80-86	(1)	\$15.95

Note: "A" Fits models with super cooling option.

"B" For gas engine models only.

"C" Part is correct for 1992-94 models and 1987-94 Bronco. Will fit 1995-96 models. Does not have lower edge crease.

"D" Part is correct for 1980-86 models. Will fit 1987-96 models. Does not have lower door vents.

**Radiator Core and Cab Mounting Hardware**

1980-96 F100 F150 F250 F350

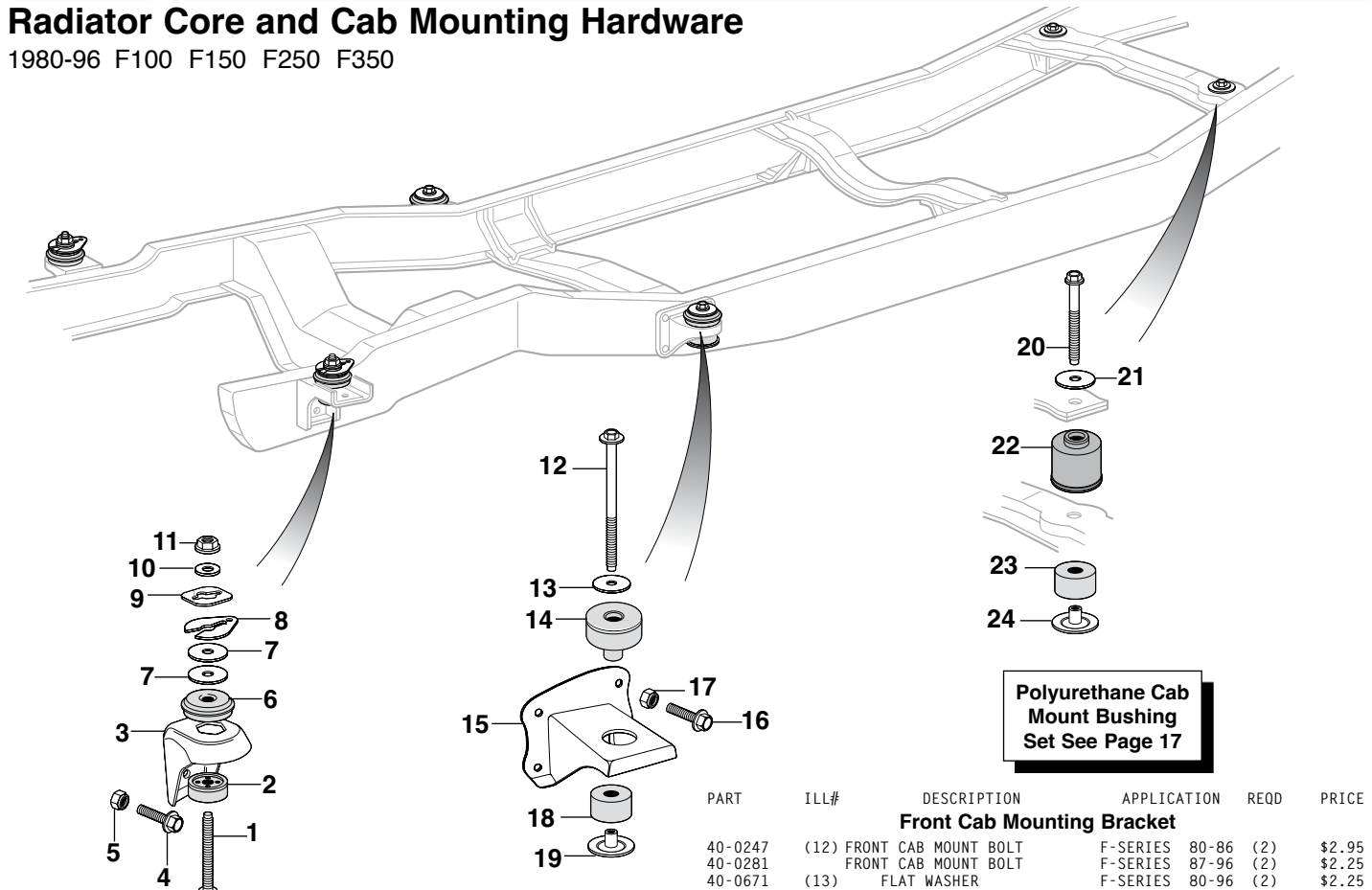

**Polyurethane Cab Mount Bushing Set See Page 17**

PART	ILL#	DESCRIPTION	APPLICATION	REQD	PRICE
<b>Radiator Core Mounting Bracket</b>					
40-0284	(1)	RADIATOR CORE MOUNT BOLT	F-SERIES 80-96	(2)	\$3.95
40-2006	(2)	CUSHION-LOWER	F-SERIES 80-96	(2)	\$7.95
45-1465	(3)	BRACKET-RADIATOR CORE MOUNT	F-SERIES 80-96	(2)	\$24.95
40-0591	(4)	BOLT-MOUNT BRACKET	F-SERIES 80-96	(6)	\$1.55
40-0871	(5)	NUT-MOUNT BRACKET	F-SERIES 80-96	(6)	\$1.79
40-2000	(6)	CUSHION-UPPER	F-SERIES 80-96	(2)	\$27.95
40-0670	(7)	FLAT WASHER	F-SERIES 80-96	(4)	\$1.75
40-0712	(8)	SHIM	F-SERIES 80-96	(2)	\$2.45
50-0850	(9)	SPACER-SLOTTED	F-SERIES 80-96	(2)	\$4.95
40-0669	(10)	FLAT WASHER	F-SERIES 80-96	(2)	\$1.45
40-0870	(11)	TORQUE LOCK NUT	F-SERIES 80-96	(2)	\$1.35
<b>Front Cab Mounting Bracket</b>					
40-0247	(12)	FRONT CAB MOUNT BOLT	F-SERIES 80-86	(2)	\$2.95
40-0281		FRONT CAB MOUNT BOLT	F-SERIES 87-96	(2)	\$2.25
40-0671	(13)	FLAT WASHER	F-SERIES 80-96	(2)	\$2.25
40-2012	(14)	CUSHION-UPPER	F-SERIES 80-96	(2)	\$17.95
45-1466	(15)	BRACKET-FRONT CAB-LH	F-SERIES 80-96	(1)	\$30.95
45-1467		BRACKET-FRONT CAB-RH	F-SERIES 80-96	(1)	\$30.95
40-0591	(16)	BOLT-MOUNT BRACKET	F-SERIES 80-96	(8)	\$1.55
40-0871	(17)	NUT-MOUNT BRACKET	F-SERIES 80-96	(8)	\$1.79
40-2008	(18)	CUSHION-LOWER	F-SERIES 80-96	(2)	\$5.95
40-2032	(19)	RETAINER-LOWER	F-SERIES 80-96	(2)	\$14.95
<b>Rear Cab Mounting Hardware</b>					
40-0286	(20)	REAR CAB MOUNT BOLT	F-SERIES 80-96	(2)	\$8.95
40-0710	(21)	SHIM	F-SERIES 80-96	(2)	\$1.75
40-2002	(22)	CUSHION-UPPER	F-SERIES 80-94	(2)	\$24.95
40-2002		CUSHION-UPPER	F-SERIES 95-96	(2)	\$24.95
40-2008	(23)	CUSHION-LOWER	F-SERIES 80-86	(2)	\$5.95
40-2009		CUSHION-LOWER	F-SERIES 87-96	(2)	\$8.95
40-2032	(24)	RETAINER-LOWER	F-SERIES 80-96	(2)	\$14.95

**Disposable Black Nitrile Gloves**

3-1/2" = Medium  
4" = Large  
4-1/2" = X-Large

Disposable Black Nitrile Gloves are made from durable, powder-free 6 mil thick patented material for superior strength and tear-through resistance.

Gloves feature a fully textured finish for better grip with a two-ply construction that is tough enough to withstand exposure to grease, solvents and oil. Sold as a box of 100.

**Glove Sizing:**

Place your hand on a flat ruler with your index finger next to the zero line:

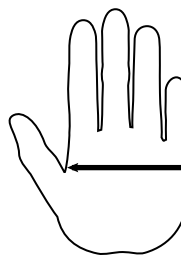

PART	DESCRIPTION	PRICE
42-0542-M	MEDIUM 100 GLOVE PACK	\$26.95
42-0542-L	LARGE 100 GLOVE PACK	\$26.95
42-0542-1X	X-LARGE 100 GLOVE PACK	\$26.95

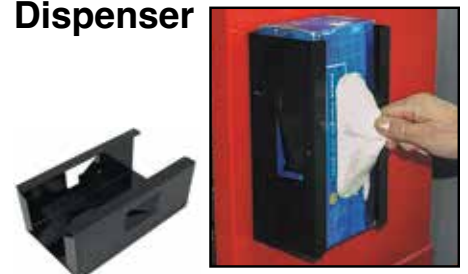
**Magnetic Glove Dispenser**

Glove Dispenser features two large magnets that hold the dispenser in place. You can also mount it on a wall using the screw slots provided. Fits all common sizes of disposable rubber glove boxes, both 50 and 100 packs. The dispenser has 3 adjusting springs which can be adjusted as necessary to hold the various box sizes. Made of powder coated steel.

PART	DESCRIPTION	PRICE
42-0719	MAGNETIC GLOVE DISPENSER	\$25.55

## Body Mounting

1980-96 Bronco

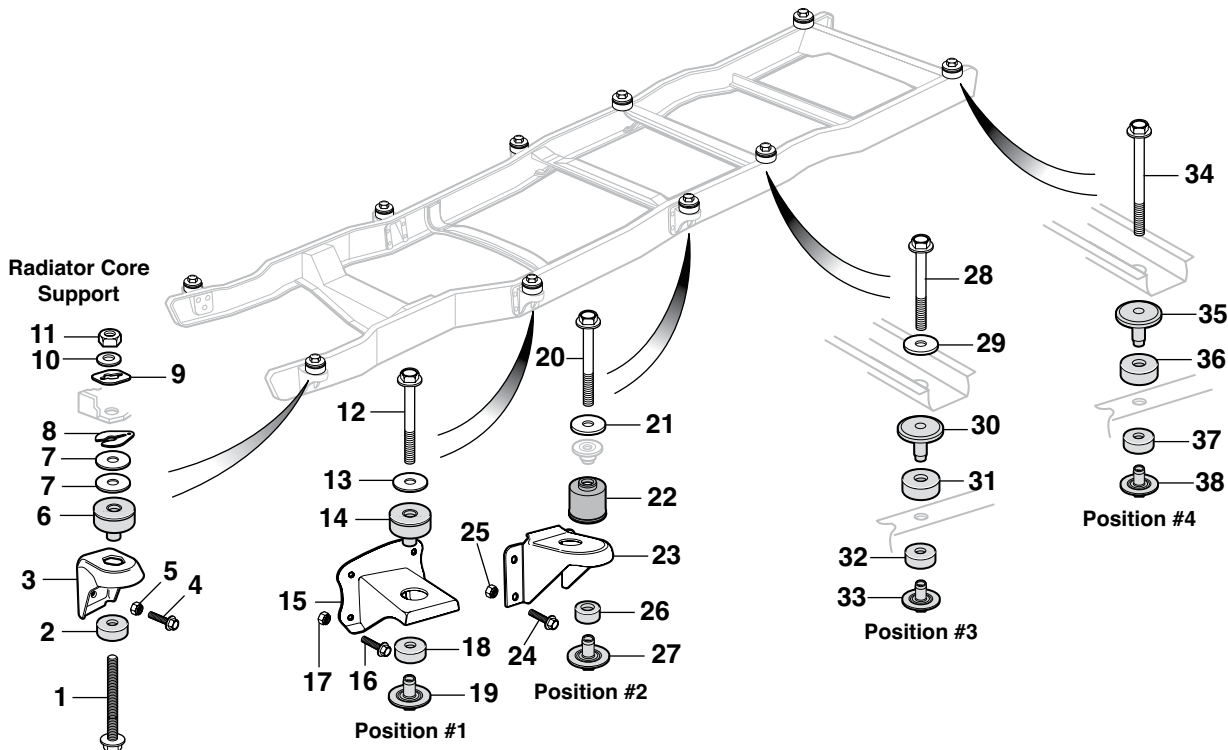

PART	ILL#	DESCRIPTION	APPLICATION	REQD	PRICE	PART	ILL#	DESCRIPTION	APPLICATION	REQD	PRICE
<b>Radiator Core Support Mounting Hardware</b>						<b>Position #2</b>					
40-0284	(1)	RADIATOR CORE MOUNT BOLT	BRONCO 80-96	(2)	\$3.95	40-0247	(20)	BODY MOUNT #2 BOLT	BRONCO 80-96	(2)	\$2.95
40-2006	(2)	CUSHION-LOWER	BRONCO 80-96	(2)	\$7.95	40-0671	(21)	FLAT WASHER	BRONCO 80-96	(2)	\$2.25
45-1465	(3)	BRACKET-RADIATOR CORE MOUNT	BRONCO 80-96	(2)	\$24.95	40-2002	(22)	CUSHION-UPPER	BRONCO 80	(2)	\$24.95
40-0591	(4)	BOLT-MOUNT BRACKET	BRONCO 80-96	(6)	\$1.55	40-2016		CUSHION-UPPER	BRONCO 81-96	(2)	\$12.95
40-0871	(5)	NUT-MOUNT BRACKET	BRONCO 80-96	(6)	\$ .79	45-1468	(23)	BRACKET-REAR	BRONCO 80-96	(2)	\$19.95
40-2000	(6)	CUSHION-UPPER	BRONCO 80-96	(2)	\$27.95	40-0591	(24)	BOLT-MOUNT BRACKET	BRONCO 80-96	(8)	\$1.55
40-0670	(7)	FLAT WASHER	BRONCO 80-96	(4)	\$ .75	40-0871	(25)	NUT-MOUNT BRACKET	BRONCO 80-96	(8)	\$ .79
40-0712	(8)	SHIM	BRONCO 80-96	(2)	\$2.45	40-2008	(26)	CUSHION-LOWER	BRONCO 80-96	(2)	\$5.95
50-0850	(9)	SPACER-SLOTTED	BRONCO 80-96	(2)	\$4.95	40-2032	(27)	RETAINER-LOWER	BRONCO 80-96	(2)	\$14.95
40-0669	(10)	FLAT WASHER	BRONCO 80-96	(2)	\$1.45	<b>Position #3</b>					
40-0870	(11)	TORQUE LOCK NUT	BRONCO 80-96	(2)	\$1.35	40-0247	(28)	BODY MOUNT #3 BOLT	BRONCO 80-96	(2)	\$2.95
<b>Position #1</b>						40-0671	(29)	FLAT WASHER	BRONCO 80-96	(2)	\$2.25
40-0247	(12)	BODY MOUNT #1 BOLT	BRONCO 80-96	(2)	\$2.95	40-2040	(30)	RETAINER-UPPER	BRONCO 80-96	(2)	\$9.45
40-0671	(13)	FLAT WASHER	BRONCO 80-96	(2)	\$2.25	40-2016	(31)	CUSHION-UPPER	BRONCO 80-96	(2)	\$12.95
40-2012	(14)	CUSHION-UPPER	BRONCO 80-96	(2)	\$17.95	40-2028	(32)	CUSHION-LOWER	BRONCO 80-96	(2)	\$9.95
45-1466	(15)	BRACKET-FRONT CAB-LH	BRONCO 80-96	(1)	\$30.95	40-2030	(33)	RETAINER-LOWER	BRONCO 80-96	(2)	\$10.95
45-1467		BRACKET-FRONT CAB-RH	BRONCO 80-96	(1)	\$30.95	<b>Position #4</b>					
40-0591	(16)	BOLT-MOUNT BRACKET	BRONCO 80-96	(8)	\$1.55	40-0286	(34)	BODY MOUNT #4 BOLT	BRONCO 80-96	(2)	\$8.95
40-0871	(17)	NUT-MOUNT BRACKET	BRONCO 80-96	(8)	\$ .79	40-2040	(35)	RETAINER-UPPER	BRONCO 80-96	(2)	\$9.45
40-2008	(18)	CUSHION-LOWER	BRONCO 80-96	(2)	\$5.95	40-2016	(36)	CUSHION-UPPER	BRONCO 80-96	(2)	\$12.95
40-2032	(19)	RETAINER-LOWER	BRONCO 80-96	(2)	\$14.95	40-2028	(37)	CUSHION-LOWER	BRONCO 80-96	(2)	\$9.95
						40-2030	(38)	RETAINER-LOWER	BRONCO 80-96	(2)	\$10.95

## Polyurethane Cab Mount Bushing Set and Body Mount Bushing Set

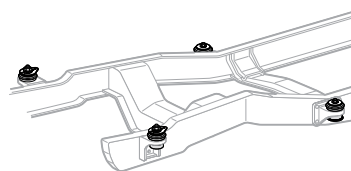
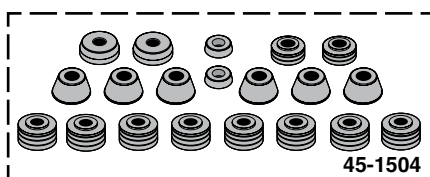
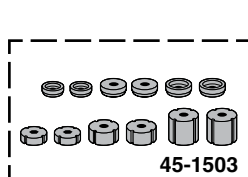

Rubber cab mount bushings have a soft and forgiving ride, but they will crush, harden and crack over time. These polyurethane bushings are specially formulated to be more durable and last much longer than rubber mounts. Order today!

PART	DESCRIPTION	12PC	APPLICATION	REQD	PRICE
45-1503	CAB MOUNT SET	12PC	F-SERIES 80-96	(1)	\$80.95
45-1504	BODY MOUNT SET	20PC	BRONCO 80-96	(1)	\$99.95



## Hood Components

1980-86 F100 F150 F250 F350

1980-86 Bronco

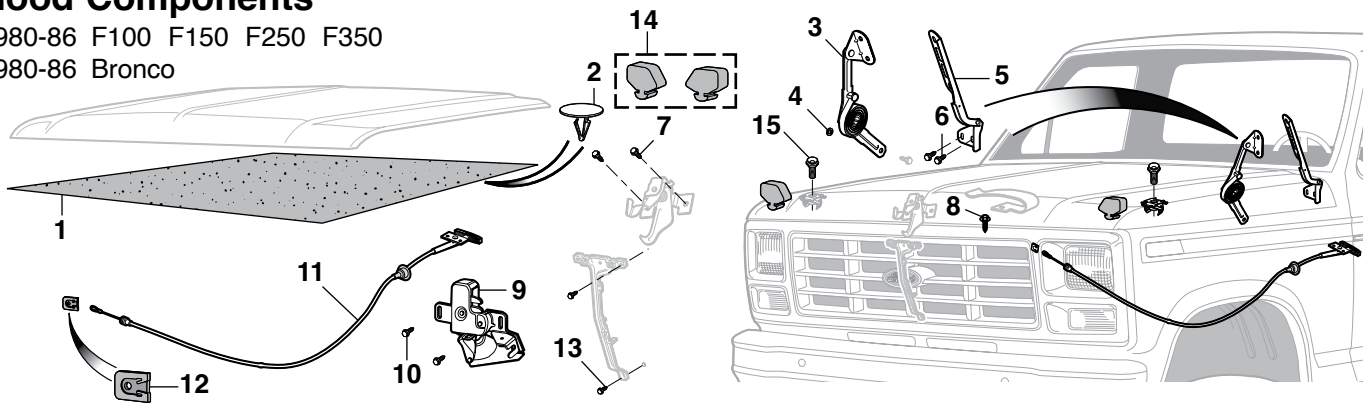

PART	ILL#	DESCRIPTION	"A"	APPLICATION	REQD	PRICE
38-7510-F	(1)	HOOD INSULATOR	"A"	80-86	(1)	\$34.95
40-1396	(2)	INSULATION PUSH PIN		80-86	(18)	\$1.25
40-3884	(3)	HOOD ASSIST SPRING-LH		80-86	(1)	\$22.95
40-3885		HOOD ASSIST SPRING-RH		80-86	(1)	\$22.95
30-0656-F	(4)	FLAT WASHER-SUPPORT		80-86	(2)	\$ .75
40-3886	(5)	HOOD HINGE-LH PAINTABLE		80-86	(1)	\$14.95
40-3887		HOOD HINGE-RH PAINTABLE		80-86	(1)	\$14.95
29-0200-F	(6)	BOLT-HOOD HINGE		80-86	(4)	\$1.25
29-0200-F	(7)	BOLT-HOOD CATCH		80-86	(2)	\$1.25
29-0200-F	(8)	BOLT-HOOD ASSIST SPRING		80-86	(1)	\$1.25

PART	ILL#	DESCRIPTION	APPLICATION	REQD	PRICE
40-3863	(9)	HOOD LATCH	80-81	(1)	\$27.95
40-3864		HOOD LATCH	82-86	(1)	\$59.95
29-0200-F	(10)	BOLT-HOOD LATCH	80-86	(2)	\$1.25
40-3872	(11)	HOOD RELEASE CABLE ASSY "B"	80-86	(1)	\$32.95
40-1355	(12)	HOOD LATCH CABLE CLIP	80-86	(1)	\$1.95
40-0459	(13)	BOLT-LATCH SUPPORT	80-86	(2)	\$1.25
41-1580	(14)	HOOD BUMPER SET-FENDER	80-86	(1)	\$4.95
41-1585	(15)	HOOD BUMPER-RAD SUPPORT	80-86	(2)	\$5.95

Note: "A" Single non-molded sheet; must be sized and cut to fit. Retainer holes are not pre-punched.  
"B" Non-locking type.

## Hood Components

1987-96 F150 F250 F350

1987-96 Bronco

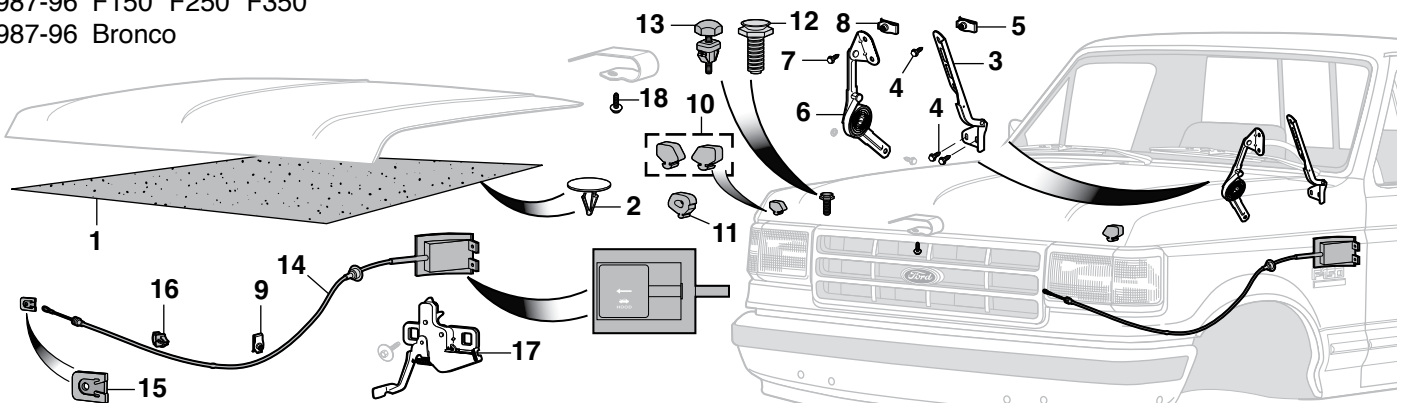

PART	ILL#	DESCRIPTION	"A"	APPLICATION	REQD	PRICE
38-7510-F	(1)	HOOD INSULATOR	"A"	87-96	(1)	\$34.95
40-1397	(2)	RETAINER		87-96	(AR)	\$ .65
40-3886	(3)	HOOD HINGE-LH PAINTABLE		87-96	(1)	\$14.95
40-3887		HOOD HINGE-RH PAINTABLE		87-96	(1)	\$14.95
29-0200-F	(4)	BOLT-HINGE		87-96	(8)	\$1.25
40-0915	(5)	NUT-HINGE		87-96	(4)	\$ .95

PART	ILL#	DESCRIPTION	APPLICATION	REQD	PRICE
40-3884	(6)	HOOD ASSIST SPRING-LH	87-96	(1)	\$22.95
40-3885		HOOD ASSIST SPRING-RH	87-96	(1)	\$22.95
29-0200-F	(7)	BOLT-SPRING	87-96	(4)	\$1.25
40-0915	(8)	NUT-SPRING	87-96	(4)	\$ .95
40-0915	(9)	NUT	87-96	(2)	\$ .95
41-1580	(10)	HOOD BUMPER SET-FENDER	87-91	(1)	\$4.95
41-1646	(11)	HOOD BUMPER-FRONT FENDER	92-96	(2)	\$2.95
41-1585	(12)	HOOD BUMPER-RAD SUPPORT	87-91	(2)	\$5.95
41-1626	(13)	HOOD BUMPER-RAD SUPPORT	92-96	(2)	\$5.45
40-3826	(14)	HOOD RELEASE CABLE ASSY	87-96	(1)	\$19.95
40-1355	(15)	HOOD LATCH CABLE CLIP	87-96	(1)	\$1.95
50-0509	(16)	RETAINER-CABLE	87-91	(AR)	\$ .85
40-3865	(17)	HOOD LATCH	87-96	(1)	\$19.95
29-0200-F	(18)	BOLT	87-96	(1)	\$1.25

Note: "A" Single non-molded sheet; must be sized and cut to fit. Retainer holes are not pre-punched.

## Hair Pin Style Hood Pin Set

#30-2551-F Sold  
as Set of 2



30-2551-F



30-2550-F

PART	DESCRIPTION	PRICE
30-2550-F	HAIR PIN STYLE HOOD PIN SET	\$9.95
30-2551-F	HAIR PIN SET-CHROME 2PC	\$3.95

## Hood Lift System

1992-97 F150 F250 F350 Bronco

**Hood Lift System** replaces those unsightly hood springs or prop-rods with modern gas struts made specifically for your truck. Each system features black e-coated struts and black powder-coated hardware. They are backed by a 4-year warranty.

**Elite Hood Lift System** features all the above but uses 316L Stainless Steel gas struts and comes with a 5-year warranty.

PART	DESCRIPTION	APPLICATION	REQD	PRICE
44-0000	HOOD LIFT SYSTEM	92-97	(1)	\$99.95
44-0001	HOOD LIFT SYSTEM-ELITE	92-97	(1)	\$139.95

All necessary brackets, hardware and full-color installation instructions are included.



## ABS Hood Insulation Kits



Heat-resistant textured ABS Hood Insulation Kit covers up the underside of your hood. Each kit includes pre-cut foil-backed insulation material, 14 oz. spray adhesive, 1 roll of aluminum tape, center punch, drill sleeve, mounting hardware and illustrated instructions. Drilling may be required on models not originally equipped with hood insulation.



### ABS Hood Insulation Kits Do Not Fit Cowl Induction Hoods

PART	DESCRIPTION	APPLICATION	REQD	PRICE
49-5268	ABS HOOD INSULATION KIT-PLAIN	80-86	(1)	\$189.95
49-5270	ABS HOOD INSULATION KIT-PLAIN	87-91	(1)	\$189.95
49-5272	ABS HOOD INSULATION KIT-PLAIN	92-96	(1)	\$189.95

## Steel Hood Scoops

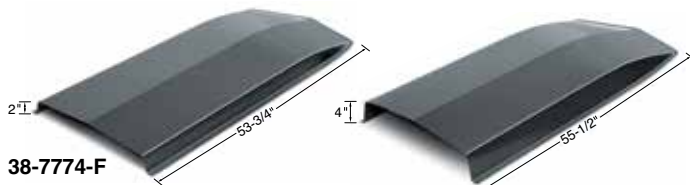

These 2" and 4" Universal Fit Hood Scoops are stamped from 18-gauge steel and coated with an Electro Deposit Primer (EDP) for a smooth surface. Installation will require cutting and forming the scoop to match the length and curvature of your truck's hood. Welding and body work will be required prior to painting.

PART	DESCRIPTION	PRICE
38-7774-F	HOOD SCOOP-STEEL 2" RISE	\$185.95*
38-7775	HOOD SCOOP-STEEL 4" RISE	\$149.95*

\* Or \*\* after the sell price means your order will incur an Oversize Part Charge for each oversized part. \* Means extra charge will be \$20. \*\* Means extra charge will be \$50. Due to packing and/or transportation requirements, please allow additional time for delivery. Oversized Parts are not available for air delivery.

## Cowl Induction Steel Hoods ... Give Your Truck a High Performance Look

Cowl Induction Steel Hood helps cool the engine for increased airflow and increased performance. The outside cold fresh air carries a denser air/fuel mixture to an engine's combustion chambers than the warm underhood air.

Hoods are made from primed high-quality steel with full inner frame that reuses original factory latch and hinges for an easy bolt-on application and must be painted.



49-9969-T  
Single Cowl Hood

PART	DESCRIPTION	APPLICATION	REQD	PRICE
49-9969-T	COWL HOOD-SINGLE 2" RISE	80-86	(1)	\$449.95

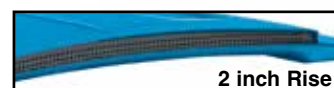

49-9970-T  
Single Cowl Hood

PART	DESCRIPTION	APPLICATION	REQD	PRICE
49-9970-T	COWL HOOD-SINGLE 2" RISE	92-96	(1)	\$599.95

-T after a part number means that part must be shipped Truck Freight. An additional \$150.00 will be charged to your order for delivery in the 48 contiguous United States. Orders outside of the 48 states will be quoted. Additional delivery time required.

## Cowl Induction Emblem Set



Emblems attach with push nuts and adhesive tape, included. Holes will need to be drilled for installation.

PART	DESCRIPTION	APPLICATION	REQD	PRICE
38-3698-F	EMBLEM SET "COWL INDUCTION"	4PC	(1)	\$15.95

## Styleside Bed Patch Panels

1980-86 F100 F150 F250 F350

Bed Rail Protection Film  
See Page 28

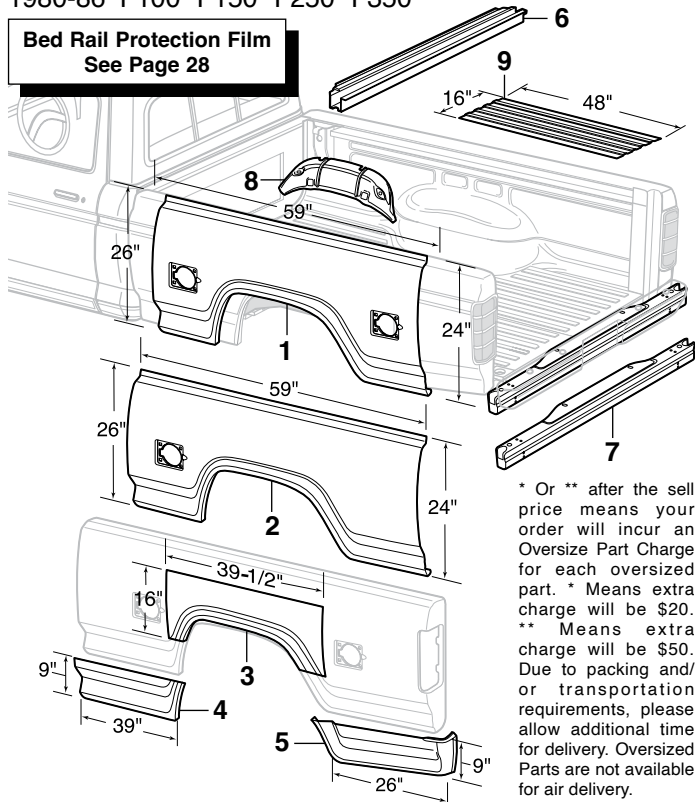

\* Or \*\* after the sell price means your order will incur an Oversize Part Charge for each oversized part. \* Means extra charge will be \$20. \*\* Means extra charge will be \$50. Due to packing and/or transportation requirements, please allow additional time for delivery. Oversized Parts are not available for air delivery.

PART	ILL#	DESCRIPTION	"A"	"B"	APPLICATION	REQD	PRICE
49-8020	(1)	WHEEL ARCH PANEL-LH	"A"		STYLESIDE 80-86	(1)	\$49.95**
49-8022	(2)	WHEEL ARCH PANEL-LH		"B"	STYLESIDE 80-86	(1)	\$41.45**
49-8023		WHEEL ARCH PANEL-RH			STYLESIDE 80-86	(1)	\$41.45**
49-8018	(3)	UPPER WHEEL ARCH PANEL-LH			STYLESIDE 80-86	(1)	\$29.95
49-8019		UPPER WHEEL ARCH PANEL-RH			STYLESIDE 80-86	(1)	\$30.95
49-8518	(4)	LOWER BED PANEL-FRONT-LH			STYLESIDE 80-86	(1)	\$32.95
49-8519		LOWER BED PANEL-FRONT-RH			STYLESIDE 80-86	(1)	\$32.95
49-8516	(5)	LOWER BED PANEL-REAR-LH			STYLESIDE 80-86	(1)	\$33.95
49-8517		LOWER BED PANEL-REAR-RH			STYLESIDE 80-86	(1)	\$35.95
49-8151	(6)	FRONT CROSS SILL			STYLESIDE 80-86	(1)	\$99.95*
49-8169	(7)	REAR CROSS SILL			STYLESIDE 80-86	(1)	\$114.95*
49-8744	(8)	INNER WHEEL ARCH-LH			STYLESIDE 80-86	(1)	\$54.95
49-8745		INNER WHEEL ARCH-RH			STYLESIDE 80-86	(1)	\$54.95
49-8071	(9)	BED FLOOR REPAIR SECTION			STYLESIDE 80-86 (AR)		\$35.95*

Note: "A" For models with dual fuel filler openings.  
"B" For models with single fuel filler openings.

## Styleside Bed Mounting

1980-96 F100 F150 F250 F350

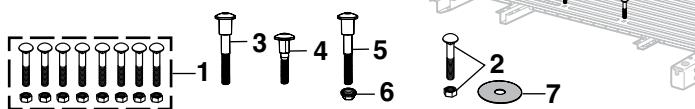

PART	ILL#	DESCRIPTION	"A"	"B"	APPLICATION	REQD	PRICE
40-0017	(1)	BED MOUNTING KIT-16PC	"A"		STYLESIDE 80-96	(1)	\$9.95
40-0249	(2)	BED MOUNT BOLT W/LOCKNUT"A"		"B"	STYLESIDE 80-96	(AR)	\$4.95
40-0048	(3)	BED MOUNT BOLT-FRONT-OE			STYLESIDE 80-96	(2)	\$26.95
40-0049	(4)	BED MOUNT BOLT-MIDDLE-OE			SHORTBED 80-96	(2)	\$15.95
40-0049		BED MOUNT BOLT-MIDDLE-OE			LongBED 80-96	(4)	\$15.95
40-0048	(5)	BED MOUNT BOLT-REAR-OE "A"			STYLESIDE 80-96	(2)	\$26.95
40-0819	(6)	BED MOUNT TORQUE LOCK NUT			SHORTBED 80-96	(6)	\$1.45
40-0819		BED MOUNT TORQUE LOCK NUT			LongBED 80-96	(8)	\$1.45
40-0138	(7)	INSULATOR-BED TO FRAME			STYLESIDE 80-96	(8)	\$1.25

Note: "A" Replacement not original style.

## Styleside Bed Patch Panels

1987-96 F150 F250 F350

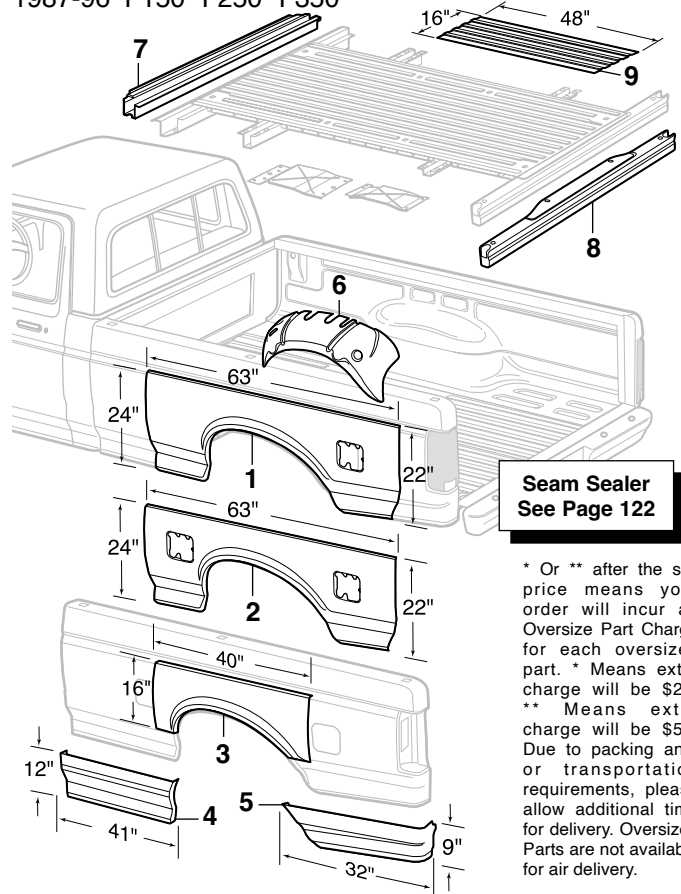

Seam Sealer  
See Page 122

\* Or \*\* after the sell price means your order will incur an Oversize Part Charge for each oversized part. \* Means extra charge will be \$20. \*\* Means extra charge will be \$50. Due to packing and/or transportation requirements, please allow additional time for delivery. Oversized Parts are not available for air delivery.

PART	ILL#	DESCRIPTION	"A"	"B"	APPLICATION	REQD	PRICE
49-8024	(1)	WHEEL ARCH PANEL-LH	"A"		STYLESIDE 88-96	(1)	\$67.95**
49-8026	(2)	WHEEL ARCH PANEL-LH		"B"	STYLESIDE 87-96	(1)	\$72.95**
49-8027		WHEEL ARCH PANEL-RH			STYLESIDE 87-96	(1)	\$72.95**
49-8032	(3)	UPPER WHEEL ARCH PANEL-LH			STYLESIDE 87-96	(1)	\$24.95
49-8033		UPPER WHEEL ARCH PANEL-RH			STYLESIDE 87-96	(1)	\$24.95
49-8520	(4)	LOWER BED PANEL-FRONT-LH			STYLESIDE 87-96	(1)	\$46.95
49-8521		LOWER BED PANEL-FRONT-RH			STYLESIDE 87-96	(1)	\$46.95
49-8522	(5)	LOWER BED PANEL-REAR-LH			STYLESIDE 87-96	(1)	\$35.95
49-8523		LOWER BED PANEL-REAR-RH			STYLESIDE 87-96	(1)	\$39.95
49-8746	(6)	INNER WHEEL ARCH-LH			STYLESIDE 87-96	(1)	\$62.95
49-8747		INNER WHEEL ARCH-RH			STYLESIDE 87-96	(1)	\$62.95
49-8151	(7)	FRONT CROSS SILL			STYLESIDE 87-96	(1)	\$99.95*
49-8169	(8)	REAR CROSS SILL			STYLESIDE 87-96	(1)	\$114.95*
49-8071	(9)	BED FLOOR REPAIR SECTION			STYLESIDE 87-96 (AR)		\$35.95*

Note: "A" With single fuel filler behind wheel opening.  
"B" With dual fuel filler.

## Styleside Bed Panel Brace

1980-96 F100 F150 F250 F350



PART	ILL#	DESCRIPTION	"A"	"B"	APPLICATION	REQD	PRICE
49-7991	(1)	BED PANEL BRACE-FRONT			STYLESIDE 80-96	(2)	\$14.95
49-7992		BED PANEL BRACE-REAR			STYLESIDE 80-96	(2)	\$17.95
40-0246	(2)	BOLT			STYLESIDE 80-96	(8)	\$1.35
40-0810	(3)	NUT-UPPER			STYLESIDE 80-96	(4)	\$9.95
40-0820	(4)	NUT-LOWER			STYLESIDE 80-96	(4)	\$9.95



## Steel Body Panels and What to Expect

All sheet metal is inspected before it is shipped and careful steps are taken to package parts so there is no damage during shipping. Due to the nature of the product, sheet metal is easily damaged and scratches, dents, dings and other imperfections are normal and not considered damaged. These kinds of imperfections should be expected and can be easily fixed during installation and the paint preparation, sanding and priming stages of your restoration. It is recommended you inspect all sheet metal that is delivered before the delivery driver leaves. Test fitting of all panels before installation is recommended and the use of alignment shims and other adjustments during the install may be required.

\* Or \*\* after the sell price means your order will incur an Oversize Part Charge for each oversized part. \* Means extra charge will be \$20. \*\* Means extra charge will be \$50. Due to packing and/or transportation requirements, please allow additional time for delivery. Oversized Parts are not available for air delivery.

-T after a part number means that part must be shipped Truck Freight. An additional \$150.00 will be charged to your order for delivery in the 48 contiguous United States. Orders outside of the 48 states will be quoted. Additional delivery time required.

## Styleside Bed Panels

1980-86 F100 F150 F250 F350

**Tailgate Parts**  
See Page 22

**Seam Sealer**  
See Page 122

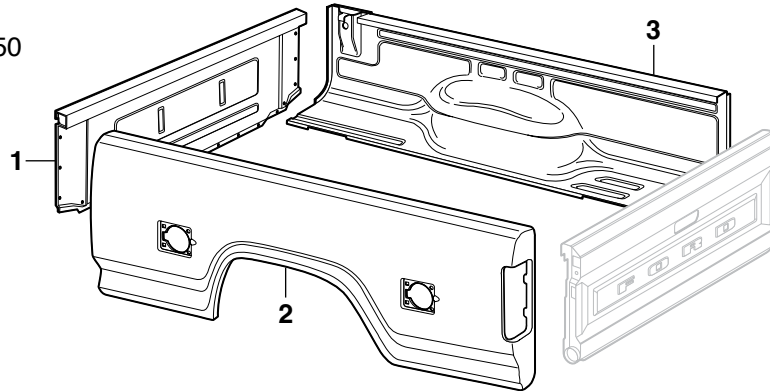

PART	ILL#	DESCRIPTION	APPLICATION	REQD	PRICE
49-8121	(1)	FRONT BED PANEL	STYLESIDE 80-86	(1)	\$129.95**
49-8104-T	(2)	BEDSIDE SKIN-LH-LONGBED "A"	STYLESIDE 80-86	(1)	\$394.95
49-8106-T		BEDSIDE SKIN-LH-LONGBED "B"	STYLESIDE 80-86	(1)	\$359.95
49-8107-T		BEDSIDE SKIN-RH-LONGBED	STYLESIDE 80-86	(1)	\$394.95

Note: "A" For models with dual fuel filler openings.  
"B" For models with single fuel filler openings.

**Bed Rail Protection Film**  
See Page 28

PART	ILL#	DESCRIPTION	APPLICATION	REQD	PRICE
49-8116-T	(3)	INNER BEDSIDE-LH	LONGBED STYLESIDE 80-86	(1)	\$324.95
49-8117-T		INNER BEDSIDE-RH	LONGBED STYLESIDE 80-86	(1)	\$324.95

## Styleside Bed Panels

1987-96 F150 F250 F350

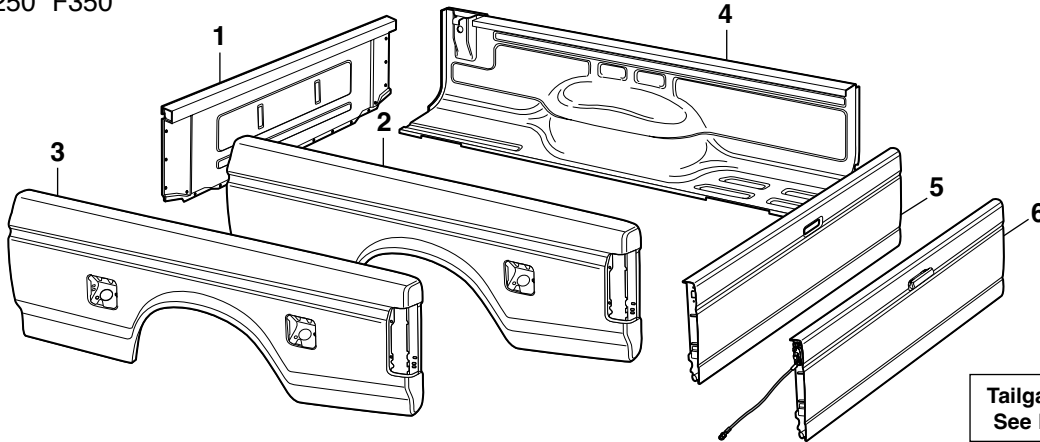

**Tailgate Parts**  
See Page 22

## Body Gap Filler Set

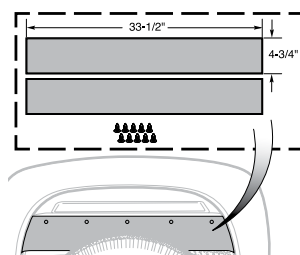

Body Gap Filler Set covers the gap between the frame and the bed of the truck. Body Gap Filler Set creates a clean backdrop for your wheels and is also used to cover the opening created by a body lift kit. Made from 3/16" thick industrial rubber, each piece measures 33-1/2" long by 4-3/4" wide and must be sized and cut to fit. Drilling is required for installation. Mounting hardware and installation instructions are included.

PART	DESCRIPTION	APPLICATION	REQD	PRICE
30-2440-F	BODY GAP FILLER SET-REAR	STYLESIDE BRONCO	(1)	\$17.95

PART	ILL#	DESCRIPTION	APPLICATION	REQD	PRICE
49-8121	(1)	FRONT BED PANEL	STYLESIDE 87-96	(1)	\$129.95**
49-8220-T	(2)	BEDSIDE SKIN-LH	"A" SHORTBED	88-96 (1)	\$459.95
49-8222-T	(3)	BEDSIDE SKIN-LH	"B" SHORTBED	87-96 (1)	\$499.95
49-8223-T		BEDSIDE SKIN-RH	SHORTBED	87-96 (1)	\$444.95
49-8228-T		BEDSIDE SKIN-LH	"B" LONGBED	87-96 (1)	\$434.95
49-8229-T		BEDSIDE SKIN-RH	LONGBED	87-96 (1)	\$449.95
49-8116-T	(4)	INNER BEDSIDE-LH	LONGBED	87-96 (1)	\$324.95
49-8117-T		INNER BEDSIDE-RH	LONGBED	87-96 (1)	\$324.95
49-8343-T	(5)	TAILGATE	F-SERIES	87-96 (1)	\$119.95
49-8344-T	(6)	TAILGATE ASSY-CHROME HANDLE INCLUDES LATCH, CABLES & RODS	F-SERIES	87-96 (1)	\$339.95

Note: "A" With single fuel filler behind wheel opening.  
"B" With dual fuel filler.

## Styleside Tailgate Parts

1980-86 F100 F150 F250 F350

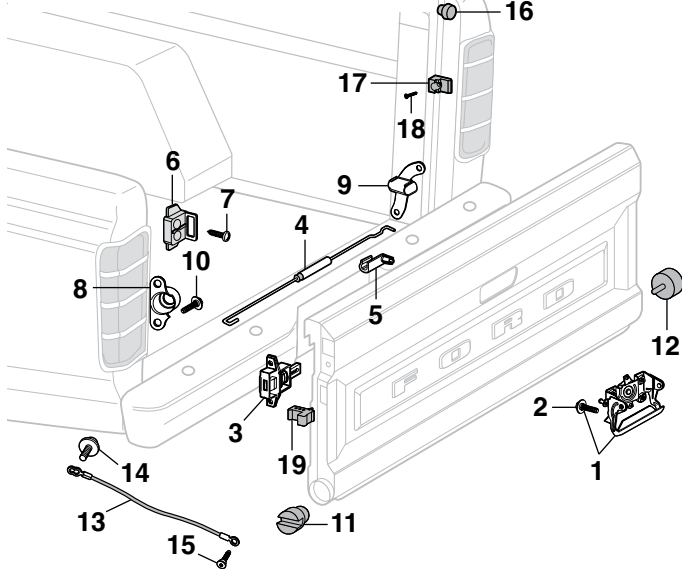

PART	ILL#	DESCRIPTION	APPLICATION	REQD	PRICE
49-8423	(1)	TAILGATE HANDLE-CHROME	STYLESIDE 80-86	(1)	\$16.95
30-0230-F	(2)	BOLT-HANDLE	"A" STYLESIDE 80-86	(3)	\$ .95
31-0262-F		BOLT-HANDLE	"B" STYLESIDE 80-86	(3)	\$ .95
49-8495	(3)	TAILGATE LATCH	STYLESIDE 83-86	(2)	\$9.95
49-8462	(4)	TAILGATE LATCH ROD-LH	STYLESIDE 80-86	(1)	\$9.95
49-8463		TAILGATE LATCH ROD-RH	STYLESIDE 80-86	(1)	\$9.95
40-1362	(5)	RETAINER-HANDLE TO ROD	STYLESIDE 80-86	(2)	\$1.25
49-8490	(6)	TAILGATE STRIKER	STYLESIDE 80-86	(2)	\$10.95
40-0449	(7)	SCREW-STRIKER	STYLESIDE 80-86	(4)	\$1.25
49-8472	(8)	TAILGATE HINGE-LH	STYLESIDE 80-86	(1)	\$14.95
49-8473	(9)	TAILGATE HINGE-RH	STYLESIDE 80-86	(1)	\$14.95
40-0469	(10)	SCREW-HINGE	STYLESIDE 80-86	(4)	\$1.95
49-8474	(11)	TAILGATE HINGE INSERT-LH	F-SERIES 83-86	(1)	\$5.95
49-8475	(12)	TAILGATE HINGE INSERT-RH	F-SERIES 83-86	(1)	\$5.95
40-3140	(13)	TAILGATE CABLE	STYLESIDE 83-86	(2)	\$7.95
40-0402	(14)	BOLT-UPPER	STYLESIDE 83-86	(2)	\$5.95
40-0283	(15)	BOLT-LOWER	STYLESIDE 83-86	(2)	\$1.95
41-1576	(16)	TAILGATE BUMPER-UPPER	STYLESIDE 80-86	(2)	\$1.95
41-1602	(17)	TAILGATE BUMPER-LOWER	STYLESIDE 80-86	(2)	\$3.95
40-0448	(18)	SCREW	STYLESIDE 80-86	(2)	\$ .65
41-1577	(19)	TAILGATE BUMPER	STYLESIDE 80-85	(2)	\$1.95

Note: "A" For use with #49-8423.

"B" For use with original equipment chrome tailgate handle.

## Styleside and Flareside Tailgate Parts

1987-96 F150 F250 F350

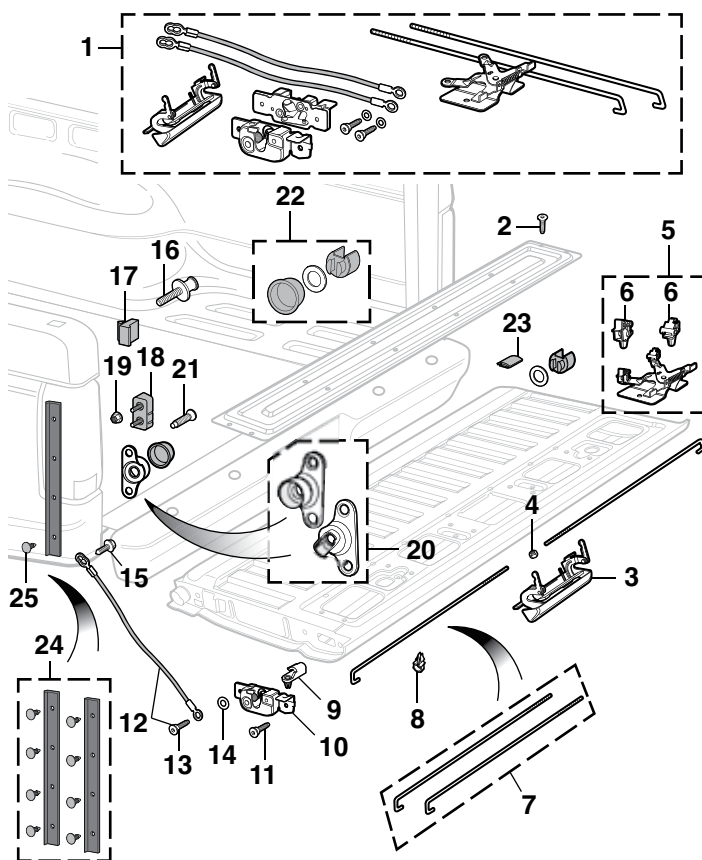

PART	ILL#	DESCRIPTION	APPLICATION	REQD	PRICE
49-8360	(1)	TAILGATE COMPONENT KIT WITH CHROME HANDLE	STYLESIDE 87-96	(1)	\$89.95
49-8361		TAILGATE COMPONENT KIT WITH BLACK HANDLE	STYLESIDE 87-96	(1)	\$79.45
40-0500	(2)	SCREW-ACCESS COVER	STYLESIDE 87-96	(12)	\$2.85
49-8432	(3)	TAILGATE HANDLE-CHROME	STYLESIDE 87-96	(1)	\$9.95
49-8433		TAILGATE HANDLE-BLACK	STYLESIDE 87-96	(1)	\$7.95
40-0823	(4)	NUT-HANDLE	STYLESIDE 87-96	(2)	\$ .65
49-8434	(5)	CONTROL ASSY W/ROD CLIPS	STYLESIDE 87-96	(1)	\$10.95
40-1363	(6)	RETAINER-ROD	STYLESIDE 87-96	(2)	\$ .95
49-8458	(7)	TAILGATE ROD SET-2PC	STYLESIDE 87-96	(1)	\$5.95
50-0509	(8)	CLIP-ROD	STYLESIDE 87-96	(2)	\$ .85
40-1362	(9)	RETAINER-ROD	STYLESIDE 87-96	(2)	\$1.25
49-8496	(10)	LATCH-LH	STYLESIDE 87-96	(1)	\$16.95
49-8497		LATCH-RH	STYLESIDE 87-96	(1)	\$16.95
40-0277	(11)	BOLT-LATCH-UPPER	STYLESIDE 87-96	(2)	\$1.25
40-3142	(12)	TAILGATE CABLE-LH	W/BOLT STYLESIDE 87-96	(1)	\$9.45
40-3143		TAILGATE CABLE-RH	W/BOLT STYLESIDE 87-96	(1)	\$9.45
40-0283	(13)	BOLT-CABLE-LOWER	STYLESIDE 87-96	(2)	\$1.95
40-0665	(14)	WASHER	STYLESIDE 87-96	(2)	\$ .65
40-0402	(15)	BOLT-CABLE-UPPER	STYLESIDE 87-96	(2)	\$5.95
40-2778	(16)	TAILGATE STRIKER	STYLESIDE 87-96	(2)	\$7.95
41-1627	(17)	TAILGATE BUMPER-UPPER	STYLESIDE 87-96	(2)	\$4.95
41-1628	(18)	TAILGATE BUMPER-LOWER	STYLESIDE 87-96	(2)	\$5.45
31-0876-F	(19)	NUT	STYLESIDE 87-96	(4)	\$ .65
49-8479	(20)	TAILGATE HINGE SET	STYLESIDE 87-96	(1)	\$24.95
40-0287	(21)	SCREW-HINGE	STYLESIDE 87-96	(4)	\$2.45
49-8484	(22)	HINGE INSERT SET	STYLESIDE 87-96	(1)	\$4.95
49-8485	(23)	HINGE-INSERT-RH ON HINGE	STYLESIDE 87-96	(1)	\$1.95
45-1565	(24)	INNER TAILGATE SEAL SET	STYLESIDE 87-96	(1)	\$19.95
30-0762-F	(25)	RETAINER-SEAL	STYLESIDE 87-96	(8)	\$ .65

## Tailgate Handle Relocator Kit



Tailgate Handle Relocator Kit allows you to relocate the tailgate handle to the inside of the truck's bed. All parts needed and instructions for relocation are included.

PART	DESCRIPTION	APPLICATION	REQD	PRICE
49-8413	HANDLE RELOCATOR KIT "A"	STYLESIDE 87-96	(1)	\$129.95

Note: "A" Must reuse original handle.

## Tailgate Weatherstrip and Sill Plate

1980-96 Bronco

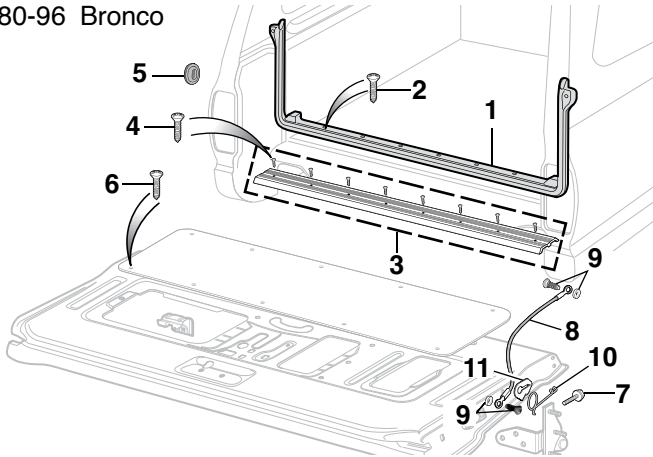

PART	ILL#	DESCRIPTION	APPLICATION	REQD	PRICE
49-9475	(1)	TAILGATE WEATHERSTRIP	BRONCO	80-96 (1)	\$39.95
40-0435	(2)	SCREW-CHROME	BRONCO	80-96 (8)	\$ .65
49-7728	(3)	SILL PLATE W/SCREWS	BRONCO	80-96 (1)	\$34.95
40-0497	(4)	SCREW-SILL PLATE	BRONCO	80-96 (8)	\$ .65
40-1150	(5)	GROMMET-RELEASE ROD	BRONCO	80-96 (1)	\$1.95
40-0435	(6)	SCREW-PANEL-CHROME	BRONCO	80-96 (10)	\$ .65
40-0483	(7)	SCREW-W/WASHER HEAD	BRONCO	80-96 (6)	\$1.35
49-2950	(8)	TAILGATE CHECK CABLE	BRONCO	80-96 (2)	\$7.95
40-0389	(9)	BOLT W/SPACER-CHECK CABLE	BRONCO	80-96 (4)	\$5.95
49-2948	(10)	SPRING-CHECK CABLE-LH	BRONCO	80-81 (1)	\$2.45
49-2949	(11)	SPRING-CHECK CABLE-RH	BRONCO	80-81 (1)	\$2.45
49-2947	(12)	WASHER-SPRING STOP	BRONCO	80-81 (2)	\$1.95

## Tailgate Release Handle and Components

1980-96 Bronco

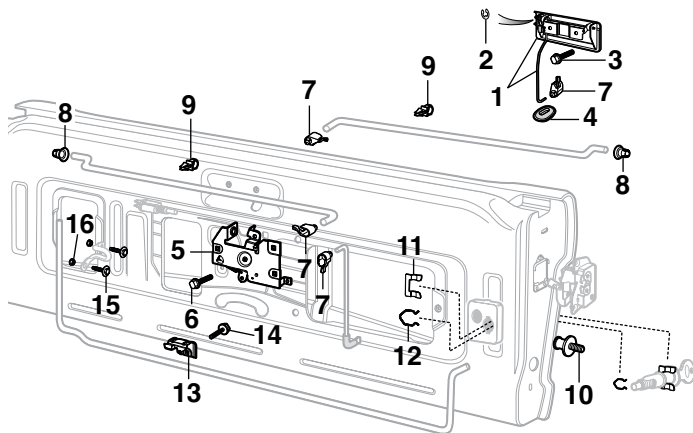

PART	ILL#	DESCRIPTION	APPLICATION	REQD	PRICE
49-8425	(1)	TAILGATE RELEASE HANDLE	BRONCO	80-96 (1)	\$39.95
50-0625	(2)	RETAINER-HANDLE ROD	BRONCO	80-96 (1)	\$ .65
40-0478	(3)	SCREW-HANDLE	BRONCO	80-96 (2)	\$ .65
40-1150	(4)	GROMMET-HANDLE ROD	BRONCO	80-96 (1)	\$1.95
49-8455	(5)	LATCH CONTROL ASSEMBLY	BRONCO	80-96 (1)	\$59.95
40-0481	(6)	HEX SCREW	BRONCO	80-96 (4)	\$ .65
40-1362	(7)	RETAINER-LATCH ROD	BRONCO	80-96 (4)	\$1.25
40-1609	(8)	RETAINER-LATCH ROD	BRONCO	80-96 (2)	\$ .49
50-0509	(9)	RETAINER-LATCH ROD	BRONCO	80-96 (2)	\$ .85
49-8471	(10)	TAILGATE STRIKER-LH/RH	BRONCO	83-96 (2)	\$5.95
49-7250	(11)	LOCK CYLINDER RETAINER	BRONCO	80-96 (1)	\$1.95
49-7299	(12)	LOCK CYLINDER CLIP	BRONCO	80-96 (1)	\$5.95
49-8802	(13)	BRACKET-TORSION BAR	BRONCO	80-96 (3)	\$14.95
40-0482	(14)	SCREW-BRACKET	BRONCO	80-96 (3)	\$ .95
40-0484	(15)	SCREW-RETAINER	BRONCO	80-96 (2)	\$ .95
40-0912	(16)	NUT-RETAINER	BRONCO	80-96 (2)	\$ .75

## Tailgate and Components

1980-96 Bronco

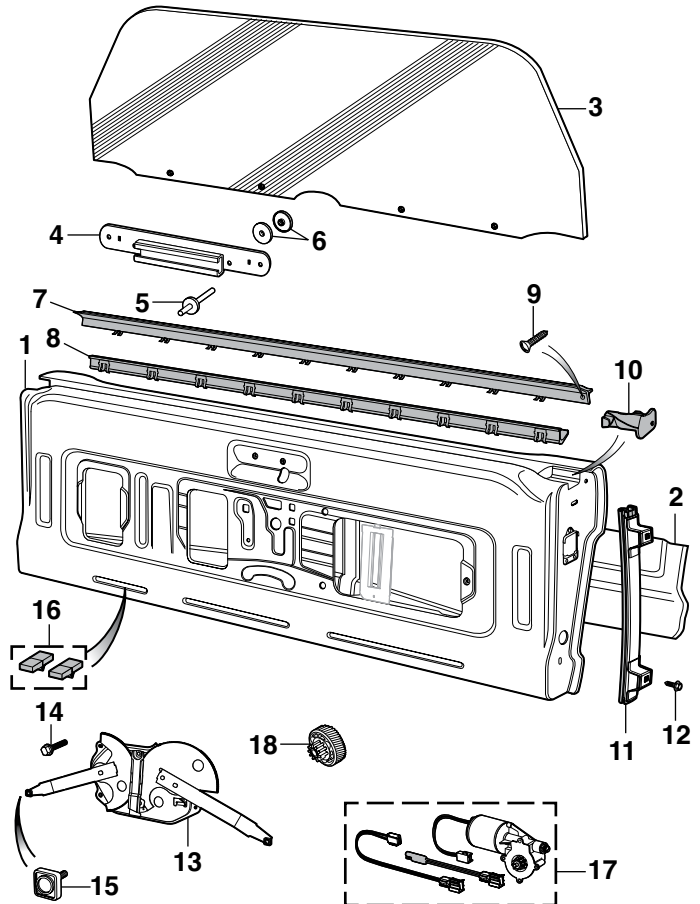

PART	ILL#	DESCRIPTION	APPLICATION	REQD	PRICE
49-8327-T	(1)	TAILGATE	BRONCO	80-82 (1)	\$349.95
49-8335-T	(2)	TAILGATE SKIN-LOWER	"A" BRONCO	83-96 (1)	\$324.95
49-8334	(3)	TAILGATE GLASS-CLEAR	BRONCO	80-96 (1)	\$46.95*
49-9781-T	(4)	TAILGATE GLASS-TINTED	"B" BRONCO	80-96 (1)	\$169.95
49-9782-T	(5)	TAILGATE GLASS-TINTED	"B" BRONCO	80-96 (1)	\$169.95
49-8440	(6)	WINDOW LIFT CHANNEL	BRONCO	80-96 (2)	\$29.95
40-0590	(7)	RIVET	BRONCO	80-96 (4)	\$1.35
40-1590	(8)	SPACER SET	BRONCO	80-96 (4)	\$1.75
49-9465	(9)	WEATHERSTRIP-OUTER	BRONCO	80-96 (1)	\$24.95
49-9466	(10)	WEATHERSTRIP-INNER	BRONCO	80-96 (1)	\$24.95
40-0485	(11)	SCREW	BRONCO	80-96 (2)	\$ .65
49-9468	(12)	CORNER SEAL-LH	BRONCO	80-96 (1)	\$14.95
49-9469	(13)	CORNER SEAL-RH	BRONCO	80-96 (1)	\$14.95
49-9470	(14)	SIDE RUN BRACKET AND SEAL	BRONCO	80-96 (2)	\$34.95
40-0482	(15)	SCREW	BRONCO	80-96 (4)	\$ .95
49-7931	(16)	REGULATOR ASSY W/O MOTOR	BRONCO	80-96 (1)	\$78.95
40-0482	(17)	SCREW-REGULATOR	BRONCO	80-96 (4)	\$ .95
49-7867	(18)	REGULATOR ROLLER ASSY	BRONCO	80-96 (2)	\$3.95
41-1599	(19)	BUMPER SET-BACK GLASS-LOWER	BRONCO	80-96 (1)	\$5.95
47-1051	(20)	REGULATOR MOTOR	"C" BRONCO	80-96 (1)	\$39.95
47-1048	(21)	REGULATOR MOTOR GEAR KIT	BRONCO	80-96 (1)	\$12.95

Note: "A" Tailgate carpet retaining holes are not pre-drilled.  
 "B" For models without factory heated rear window.  
 "C" Sockets included for 1980-88; cut and splice wires for 1989-96.

\* Or \*\* after the sell price means your order will incur an Oversize Part Charge for each oversized part. \* Means extra charge will be \$20. \*\* Means extra charge will be \$50. Due to packing and/or transportation requirements, please allow additional time for delivery. Oversized Parts are not available for air delivery.

-T after a part number means that part must be shipped Truck Freight. An additional \$150.00 will be charged to your order for delivery in the 48 contiguous United States. Orders outside of the 48 states will be quoted. Additional delivery time required.



## Flareside Tailgate Latch Kit

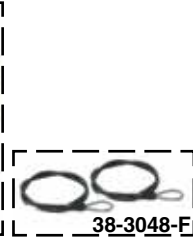

Flareside Universal Tailgate Latch Kit utilizes modern rotary latches and black vinyl wrapped tailgate support cables in a one-piece design to provide simple and smooth tailgate operation. Kit can be bolted on or welded on any single wall tailgate. Drilling is required for bolt-on application. Some welding is required on double wall tailgates. Paint to match the color of your truck. Mounting brackets, hardware and illustrated instructions included.

PART	DESCRIPTION	APPLICATION	REQD	PRICE
38-3010-F	UNIVERSAL TAILGATE LATCH KIT	FLARESIDE 80-87	(1)	\$249.95
38-3048-F	REPLACEMENT SUPPORT CABLE SET	FLARESIDE 80-87	(1)	\$27.95

## Tailgate Check Strap Kit



38-3017-F

Tailgate Check Strap Kit perfectly complements the Hidden Tailgate Latch Kit. Check straps feature 5/8" wide woven nylon webbing with stainless steel end fittings for a worry-free way to hold the tailgate open. Kit includes two straps, stainless steel hardware and instructions.

PART	DESCRIPTION	APPLICATION	REQD	PRICE
38-3017-F	TAILGATE CHECK STRAP KIT	FLARESIDE 80-87	(1)	\$60.45

## Plug Weld Pliers



38-1318-F



Spot weld your new rockers or other body panels with ease and have a factory style weld to show for it. The Plug Weld Pliers feature locking jaws and a replaceable copper alloy pad to prevent burn through. Replacement pads sold below.

PART	DESCRIPTION	PRICE
38-1318-F	PLUG WELD PLIERS	\$37.95
38-1319-F	REPLACEMENT PAD	\$11.95

## Spot Weld Cutter

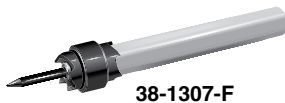

38-1307-F

Quickly drills out spot welds on body panels. Features 1/4" arbor and double-ended 3/8" diameter cutting blade with retractable pilot to ensure accurate cuts without damage to underlying panel.

PART	DESCRIPTION	PRICE
38-1307-F	SPOT WELD CUTTER-3/8"	\$9.45
38-1396-F	REPL HEAD-3/8"-3 PACK	\$13.95

## Adhesive/Stripe Eraser Wheel



38-1314-F

Easily remove decals, pinstriping and adhesive tape residue without damaging your paint! This 3-1/2" diameter eraser wheel includes the arbor and is designed for use in air or electric drills at speeds up to 4,000 rpm.

PART	DESCRIPTION	PRICE
38-1314-F	ADHESIVE/STRIPE ERASER WHEEL	\$12.95

## Body Panel Alignment Shims

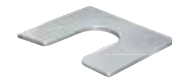
30-2826-F  
30-2827-F30-2828-F  
30-2829-F

PART	DESCRIPTION	PRICE
30-2826-F	SHIM 1/16" THICK 3/8" SLOT	\$ .95
30-2827-F	SHIM 1/8" THICK 3/8" SLOT	\$1.25
30-2828-F	SHIM 1/16" THICK 1/2" SLOT	\$1.35
30-2829-F	SHIM 1/8" THICK 1/2" SLOT	\$1.35

## Hidden Tailgate Hinge Set



Hidden Tailgate Hinge Set eliminates the original style tailgate hinges to provide a clean custom look with smoother operation. Hidden hinge plates are precision cut to match tailgate profile and can be painted body color. Includes two hinge plates, two plastic trunnions that install into bottom roll of tailgate, hardware and instructions.

Welding is required for installation.

PART	DESCRIPTION	APPLICATION	REQD	PRICE
49-8354	HIDDEN TAILGATE HINGE SET	FLARESIDE 80-87	(1)	\$89.95

## Hidden Tailgate Latch Kit



38-3025-F

Hidden Tailgate Latch Kit has spring-loaded locking pins which are contained in your choice of plain or stainless steel housings that are concealed inside of the upper edge of the tailgate, eliminating the bulk, noise and paint chips associated with stock tailgate chains.

Installation requires mounting holes to be drilled in the tailgate. Includes easy-to-follow, fully illustrated instructions. Call or go online and order yours today!

PART	DESCRIPTION	APPLICATION	REQD	PRICE
38-3024-F	HIDDEN TAILGATE LATCH KIT PLAIN	FLARESIDE 80-87	(1)	\$22.95
38-3025-F	HIDDEN TAILGATE LATCH KIT SS	FLARESIDE 80-87	(1)	\$40.95

## Panel and Trim Removal Tool Set



38-8245-F

Five-piece Panel and Trim Removal Tool Set can be used to remove interior and exterior trim, fasteners, moldings and panels. Constructed of heavy-duty plastic for strength and flexibility. Call or go online and order yours today!

panels. Constructed of heavy-duty plastic for strength and flexibility. Call or go online and order yours today!

PART	DESCRIPTION	PRICE
38-8245-F	PANEL & TRIM TOOL SET-5PC	\$9.95

## Sheet Metal and Flex Edge

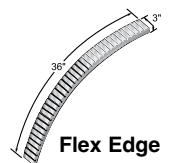
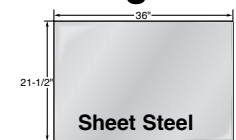

PART	DESCRIPTION	PRICE
38-7897-F	FLEX EDGE-3/4"X36"X3" 22GA	\$10.95

38-7772-F	STEEL-36"X43"	20GA	\$37.95*
38-7773-F	STEEL-36"X21-1/2"	20GA	\$20.95

\* Or \*\* after the sell price means your order will incur an Oversize Part Charge for each oversized part. \* Means extra charge will be \$20. \*\* Means extra charge will be \$50. Due to packing and/or transportation requirements, please allow additional time for delivery. Oversized Parts are not available for air delivery.

## Flareside Steel Bed Components

1980-87 F100 F150 F250 F350

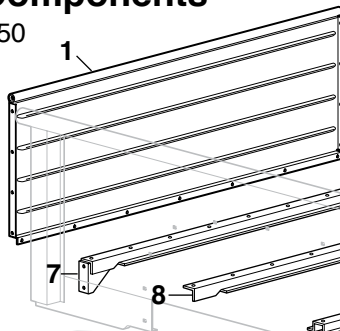
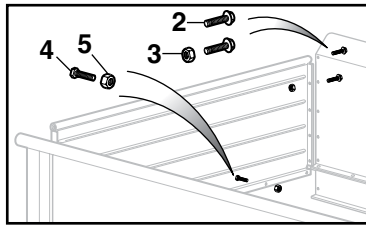

Designed for the hole at the end of your bedside. Rubber O-ring band lines inside of caps to aid in installation and help the caps stay in place. Just press in, nothing could be more simple.



Steel Body Panels and What to Expect See Page 21

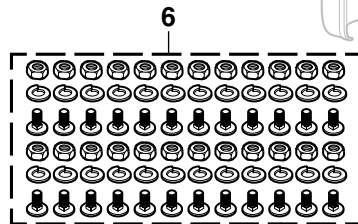

SS = Stainless Steel  
PSS = Polished Stainless Steel

PART	ILL#	DESCRIPTION	APPLICATION	REQD	PRICE
49-8119	(1)	FRONT BED PANEL	FLARESIDE 80-87	(1)	\$369.95*
30-0288-F	(2)	BOLT-FRONT END PANEL	FLARESIDE 80-87	(8)	\$ .65
30-0937-F	(3)	TORQUE LOCK NUT	FLARESIDE 80-87	(8)	\$ .85
30-0288-F	(4)	BOLT-FRONT END PANEL	FLARESIDE 80-87	(7)	\$ .65
30-0937-F	(5)	TORQUE LOCK NUT	FLARESIDE 80-87	(7)	\$ .85
40-0726	(6)	FENDER BOLT SET-BLACK-72PC	FLARESIDE 80-87	(1)	\$21.95
40-0727		FENDER BOLT SET-SS-72PC "A"	FLARESIDE 80-87	(1)	\$29.95
40-0728		FENDER BOLT SET-PSS-72PC"A"	FLARESIDE 80-87	(1)	\$39.95
49-8160	(7)	CROSS SILL-FRONT W/BRACES	FLARESIDE 80-87	(1)	\$89.95
49-8162	(8)	CROSS SILL-FRONT CENTER	FLARESIDE 80-87	(1)	\$39.95
49-8163	(9)	CROSS SILL-CENTER	FLARESIDE 80-87	(1)	\$54.45
49-8164	(10)	CROSS SILL-REAR CENTER	FLARESIDE 80-87	(1)	\$42.95

Note: "A" Only bolt is stainless steel.

\* Or \*\* after the sell price means your order will incur an Oversize Part Charge for each oversized part. \* Means extra charge will be \$20. \*\* Means extra charge will be \$50. Due to packing and/or transportation requirements, please allow additional time for delivery. Oversized Parts are not available for air delivery.

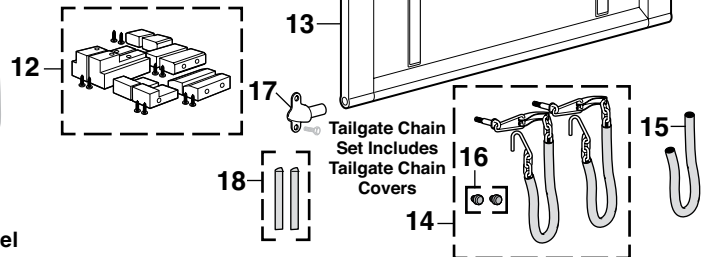

PART	ILL#	DESCRIPTION	APPLICATION	REQD	PRICE
49-8167	(11)	CROSS SILL-REAR	FLARESIDE 80-87	(1)	\$314.95
40-3802	(12)	BED MOUNT BLOCK SET	FLARESIDE 80-87	(1)	\$149.95
49-8323	(13)	TAILGATE-PLAIN W/O LETTERS	FLARESIDE 80-87	(1)	\$439.95*
40-3154	(14)	TAILGATE CHAIN SET	FLARESIDE 80-87	(1)	\$34.45
40-3155		TAILGATE CHAIN SET-CHROME	FLARESIDE 80-87	(1)	\$47.95
40-2925	(15)	TAILGATE CHAIN COVER BLACK	FLARESIDE 80-87	(2)	\$4.95
40-2926		TAILGATE CHAIN COVER CLEAR	FLARESIDE 80-87	(2)	\$3.95
41-1579	(16)	BUMPER SET-TAILGATE CHAINS	FLARESIDE 80-87	(1)	\$3.25
40-3010	(17)	TAILGATE HINGE-STEEL	FLARESIDE 80-87	(2)	\$10.95
40-3011		TAILGATE HINGE-SS	FLARESIDE 80-87	(2)	\$15.95
41-1547	(18)	TAILGATE SIDE BUMPER SET	FLARESIDE 80-87	(1)	\$3.95
40-3825	(19)	BEDSIDE CURL HOLE CAP SET	FLARESIDE 80-87	(1)	\$77.95

## Paint Kevin Tetz Paintucation DVDs

**Metal Prep & Rust Repair:** Demonstrates stripping metal with chemicals and sanders and illustrates fixing a rust patch from start to finish. Metal finishing and body filler techniques are shown, as well as surface rust removal, conversion and primer application. 75 minutes

PART	DESCRIPTION	PRICE
38-0348-F	DVD-METAL PREP&RUST REPAIR	\$29.45

**Color Sanding & Buffing:** Explains what to do after the paint is dry and shows the difference between a "show" finish and a daily driver finish. Run repair techniques are shown in detail, as well as reviving old paint. Shows updated techniques using state-of-the-art compounds and pneumatic sanding systems designed to take the labor out of achieving a show-quality paint finish. 65 minutes

PART	DESCRIPTION	PRICE
38-0349-F	DVD-COLOR SANDING&BUFFING	\$29.45

**Body Panel Replacement:** Includes five different panel replacement projects covering welding sheet metal, gapping panels, "old school" leading, door skinning, partial panels, full quarter panel replacement, new sheet metal fitment, metal finishing and the latest panel adhesive. Double-sided DVD. 150 minutes

PART	DESCRIPTION	PRICE
38-0346-F	DVD-BODY PANEL REPLACEMENT	\$35.95

**Paint Your Own Truck:** Instruction on proper paint gun techniques, panel alignment secrets, surface rust removal and application tips for fillers, primers and paints. Learn how to apply two-tone paint jobs, demonstrated in simple steps with detailed masking tips and tricks that yield professional results. 240 minutes

PART	DESCRIPTION	PRICE
38-0449-F	DVD PAINT YOUR OWN TRUCK	\$35.95



**Paintucation DVD Set:** Contains all five Paintucation DVDs to help you repair and restore your vehicle's body from start to finish.

PART	DESCRIPTION	PRICE
38-0448-F	PAINTUCATION DVD SET	\$179.95

**Body Shop Basics:** Provides fundamental information about basic tool selection, simple dent repair, blending colors, gun technique, proper safety techniques and surface defect repair. 90 minutes

PART	DESCRIPTION	PRICE
38-0347-F	DVD-BODY SHOP BASICS	\$35.95

## Spare Tire Cover ... Finishing Touch that Adds Protection for Your Spare



Spare Tire Cover is made from heavy-duty vinyl-coated polyester with a lock-stitched seam construction and a drainage seam located at the bottom, making it durable under all weather conditions. Features a strong built-in shock cord with no-rust clips for easy attachment.

Measure your tire diameter and width before ordering.

Small: Width 6" to 8-3/4" Diameter 26-1/2" to 29"

Medium: Width 8-3/4" to 10" Diameter 29-1/2" to 31"

**Spare Tire Cover is Only Available in Black**

PART	DESCRIPTION	APPLICATION	REQD	PRICE
48-2600	SPARE TIRE COVER-SMALL	BLACK	(1)	\$69.95
48-2601	SPARE TIRE COVER-MEDIUM	BLACK	(1)	\$79.95

## Spare Tire Carrier Components - Bed Mounted

1980-96 Bronco

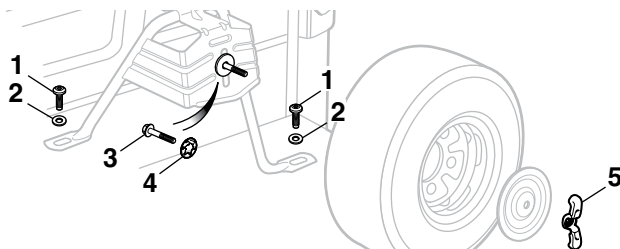

PART	ILL#	DESCRIPTION	APPLICATION	REQD	PRICE
40-0304	(1)	BOLT-SUPPORT	BRONCO	80-96 (2)	\$9.45
40-0649	(2)	WASHER-SUPPORT	BRONCO	80-96 (2)	\$1.85
40-0308	(3)	BOLT-SPARE TIRE	BRONCO	80-96 (1)	\$1.95
40-0667	(4)	PUSH NUT-SPARE TIRE	BRONCO	80-96 (1)	\$1.65
40-1343	(5)	WING NUT-SPARE	BRONCO	80-96 (1)	\$4.95

## In-Bed Tire Carrier



Tire carrier features sturdy construction with a rust-resistant black powder coat finish. Can be used on 14" to 16.5" diameter wheels with a maximum rim width of 7". Some drilling required.

PART	DESCRIPTION	APPLICATION	REQD	PRICE
38-3196-F	TIRE CARRIER-IN BED	14"-16.5" WHEEL		\$24.95

## Spare Tire Carrier Components - Swing Away

1980-89 Bronco

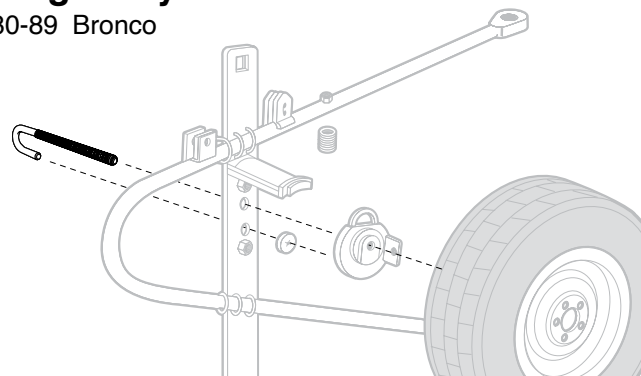

PART	DESCRIPTION	APPLICATION	REQD	PRICE
40-0136	SPARE TIRE CARRIER "J" BOLT	BRONCO	80-89 (1)	\$12.95

## Spare Tire Carrier - Fixed Frame Mount

1980-96 F100 F150 F250 F350

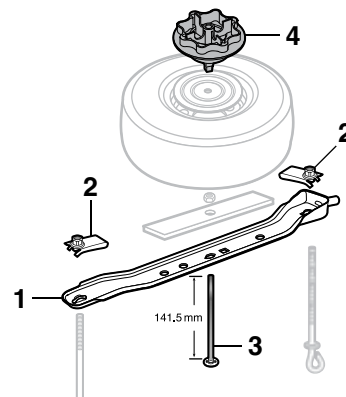

PART	ILL#	DESCRIPTION	APPLICATION	REQD	PRICE
49-6926	(1)	CHANNEL-49"	"A" F-SERIES	83-89 (1)	\$54.95
49-6926	(1)	CHANNEL-49"	F-SERIES	90-96 (1)	\$54.95
40-0873	(2)	J-NUT	F-SERIES	80-96 (AR)	\$4.95
40-0355	(3)	BOLT-TIRE 141.5MM LONG	F-SERIES	80-96 (1)	\$7.95
40-1345	(4)	RETAINER	F-SERIES	80-96 (1)	\$5.95

Note: "A" For models with rear mounted gas tank.  
"B" For models without locking package.

## Spare Tire Carrier Components - Bed Mounted

1980-96 F100 F150 F250 F350

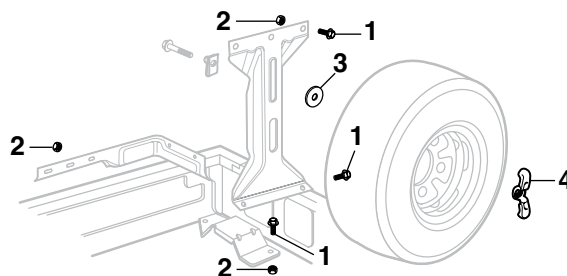

PART	ILL#	DESCRIPTION	APPLICATION	REQD	PRICE
40-0277	(1)	BOLT & WASHER-SUPPORT ASSY	F-SERIES	80-96 (AR)	\$1.25
40-0889	(2)	HEX NUT	F-SERIES	80-96 (AR)	\$1.95
40-0669	(3)	WASHER	F-SERIES	80-96 (1)	\$1.45
40-1343	(4)	WING NUT-SPARE	"A" F-SERIES	80-96 (1)	\$4.95

Note: "A" Models without locking package.



## Styleside ABS Caps Offer Protection

*Limited Lifetime Warranty*

ABS Caps offer protection for bed rails. Choose between ribbed or smooth bed caps. Pre-cut stake pocket holes keep the factory look. Quick, easy installation with 3M™ tape, included.



**W/SP = With Stake Pocket Holes Available in Smooth or Ribbed**

PART	DESCRIPTION	APPLICATION	REQD	PRICE
49-3790	BED CAPS-ABS-SMOOTH W/SP SHRTBED	F-SERIES 80-96	(1)	\$89.95*
49-3791	BED CAPS-ABS-SMOOTH W/SP LONGBED	F-SERIES 80-96	(1)	\$89.95*
49-3795	BED CAPS-ABS-RIBBED W/SP SHRTBED	F-SERIES 80-96	(1)	\$89.95*
49-3796	BED CAPS-ABS-RIBBED W/SP LONGBED	F-SERIES 80-96	(1)	\$89.95*
49-3793	TAILGATE CAP-ABS-SMOOTH	F-SERIES 87-96	(1)	\$39.95

\* Or \*\* after the sell price means your order will incur an Oversize Part Charge for each oversized part. \* Means extra charge will be \$20. \*\* Means extra charge will be \$50. Due to packing and/or transportation requirements, please allow additional time for delivery. Oversized Parts are not available for air delivery.

## Bed Caps Protect with Quality and Style

Available in Smooth Polished Stainless Steel or Aluminum Diamond Plate



Bed caps protect your bed rails with quality and style. Cover damaged rails or protect that new paint job from nicks and scratches. Installs easily with 3M™ tape, included.

PART	DESCRIPTION	APPLICATION	REQD	PRICE
<b>Smooth Polished Stainless Steel Bed Caps</b>				
49-3752	FRONT BED PANEL CAP-STAINLESS	STYLESIDE 80-96	(1)	\$47.60
49-3753	FRONT BED PANEL CAP-STAINLESS	FLARESIDE 92-96	(1)	\$47.60
49-3761	BEDRAIL CAP SET-STAINLESS"A" W/SP	SHORTBED 80-96	(1)	\$152.37
49-3763	BEDRAIL CAP SET-STAINLESS"A" W/SP	LONGBED 80-96	(1)	\$168.65*
49-3764	BEDRAIL CAP SET-STAINLESS W/O SP	FLARESIDE 92-96	(1)	\$145.83
49-3754	TAILGATE CAP-STAINLESS	STYLESIDE 80-86	(1)	\$47.60
49-3755	TAILGATE CAP-STAINLESS	STYLESIDE 87-96	(1)	\$47.60
49-3756	TAILGATE CAP-STAINLESS	FLARESIDE 92-96	(1)	\$47.60

Note: "A" Styleside Bed Only.

**W/SP = With Stake Pocket Holes  
W/O SP = Without Stake Pocket Holes**

PART	DESCRIPTION	APPLICATION	REQD	PRICE
<b>Aluminum Diamond Plate Bed Caps</b>				
49-3772	FRONT BED PANEL CAP-DIAMOND	STYLESIDE 80-96	(1)	\$50.21
49-3773	FRONT BED PANEL CAP-DIAMOND	FLARESIDE 92-96	(1)	\$50.21
49-3781	BEDRAIL CAP SET-DIAMOND "A" W/SP	SHORTBED 80-96	(1)	\$160.44
49-3783	BEDRAIL CAP SET-DIAMOND "A" W/SP	LONGBED 80-96	(1)	\$177.62*
49-3784	BEDRAIL CAP SET-DIAMOND W/O SP	FLARESIDE 92-96	(1)	\$153.92
49-3774	TAILGATE CAP-DIAMOND	STYLESIDE 80-86	(1)	\$50.21
49-3775	TAILGATE CAP-DIAMOND	STYLESIDE 87-96	(1)	\$50.21
49-3776	TAILGATE CAP-DIAMOND	FLARESIDE 92-96	(1)	\$50.21

\* Or \*\* after the sell price means your order will incur an Oversize Part Charge for each oversized part. \* Means extra charge will be \$20. \*\* Means extra charge will be \$50. Due to packing and/or transportation requirements, please allow additional time for delivery. Oversized Parts are not available for air delivery.

## Stainless Steel Window Visor Set



Window Visor allows you to keep your windows partially open to have fresh air constantly circulating while keeping rain, wind and noise out. Helps reduce damaging heat build-up and comes with one Window Visor for each door. Mounting hardware included.

PART	DESCRIPTION	APPLICATION	REQD	PRICE
48-0739	WINDOW VISOR SET - STAINLESS-2PC	80-96	(1)	\$31.45

## Chrome Styleside Tie Down Hook

1980-96 F100 F150 F250 F350

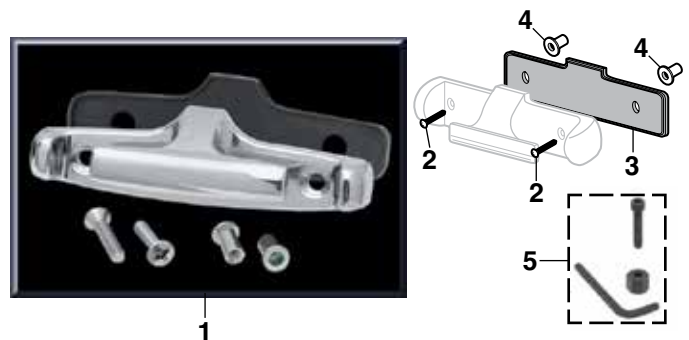

PART	ILL#	DESCRIPTION	APPLICATION	REQD	PRICE
42-1410	(1)	CHROME TIE DOWN HOOK ASSY	F-SERIES 80-96	(8)	\$24.95
40-0410	(2)	SCREW-HOOK	F-SERIES 80-96	(16)	\$.95
42-1412	(3)	MOUNTING PAD	F-SERIES 80-96	(8)	\$2.95
40-0814	(4)	TUBE NUT	F-SERIES 80-96	(16)	\$.49
42-1415	(5)	TUBE NUT INSTALLATION TOOL	F-SERIES 80-96	(1)	\$7.95

## Side Window Deflector Set



48-0680

The perfect addition to any truck. Keep your window open while still keeping out the wind and rain. Smooth curved lines complement the shape of your truck. Made from durable ABS which will bend but not break, absorbs road vibrations without fracturing. Will not discolor, fade or become brittle due to UV rays. Withstands exposure to rough conditions and extreme temperatures.

PART	DESCRIPTION	APPLICATION	REQD	PRICE
48-0680	SIDE DEFLECTOR SET-2PC	SMOKE "A" 80-96	(1)	\$31.45
48-0679	SIDE DEFLECTOR SET-4PC	SMOKE SUPER CAB 80-96	(1)	\$32.95
48-0667	SIDE DEFLECTOR SET-4PC	SMOKE CREW CAB 83-96	(1)	\$34.95

Note: "A" Fits Super Cab and Crew Cab front windows.

## Chrome Cab Handle Set and Tow Hook



38-1941-F

#38-1941-F Chrome Cab Handles are 1" in diameter and 12" long. Mounting hardware is included.



38-1942-F

#38-1942-F Chrome Tow Hook has a 10,000 pound capacity.

PART	DESCRIPTION	APPLICATION	REQD	PRICE
38-1941-F	CHROME CAB HANDLE SET OF 2	1" X 12"	(1)	\$32.95
38-1942-F	CHROME TOW HOOK	LB CAPACITY	(AR)	\$13.95

## Rear Cab Cover Shades Your Truck



## Limited Lifetime Warranty

Rear Cab Cover shades your truck's cab from the sun during the day and reduces headlight glare at night. Also works great with pass through window to allow fresh air in the cab without being wind blown.

\* Or \*\* after the sell price means your order will incur an Oversize Part Charge for each oversized part. \* Means extra charge will be \$20. \*\* Means extra charge will be \$50. Due to packing and/or transportation requirements, please allow additional time for delivery. Oversized Parts are not available for air delivery.

PART	DESCRIPTION	"A"	APPLICATION	REQD	PRICE
49-3683	REAR CAB COVER-SMOKE	"A"	F-SERIES 80-93	(1)	\$41.95*
49-3684	REAR CAB COVER-SMOKE	"B"	F-SERIES 80-93	(1)	\$41.95*
49-3685	REAR CAB COVER-SMOKE		F-SERIES 94-96	(1)	\$41.95*

Note: "A" Without cargo lamp.  
"B" With cargo lamp.

## Paint Protection Film

Made from rugged, clear, 8-mil thick polyurethane paint protection film that features a clear-coat finish for maximum shine and durability. Once applied, this material is virtually invisible yet helps prevent chipping, scratching and scuffing to the vulnerable areas of your vehicle.

## Rocker Panel Protection Film



38-9035-F  
\$169.95

Kit contains two 9" wide x 15' rolls, installation squeegees and instructions.

## Door Edge Protection Film

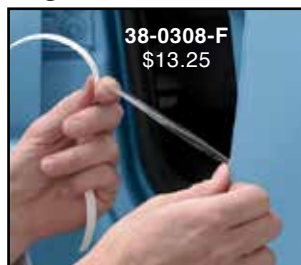

38-0308-F  
\$13.25

Contains 3/8" wide x 12' roll and instructions.

## Bed Rail Protection Film



38-3199-F  
\$74.95

Kit contains 4" wide x 17' roll, installation squeegee and instructions.

## Threshold Protection Film

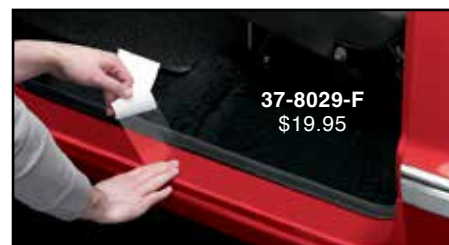

37-8029-F  
\$19.95

Kit contains 2-3/4" wide x 5' roll, installation squeegee and instructions.

## Hood Protection Film



38-0274-F  
\$54.95

Kit contains 12" wide x 6' roll and installation instructions.



## Front Valance Enhances Your Truck's Styling

Front Valance is made from tough urethane so it can take the knocks and still look new. Paintable to match your truck. Designed for a perfect fit and is easy to install.

PART	DESCRIPTION	APPLICATION	REQD	PRICE
49-4280	VALANCE	92-96	(1)	\$379.95*

\* Or \*\* after the sell price means your order will incur an Oversize Part Charge for each oversized part. \* Means extra charge will be \$20. \*\* Means extra charge will be \$50. Due to packing and/or transportation requirements, please allow additional time for delivery. Oversized Parts are not available for air delivery.



## Bug Shields

Bug Shields are made from durable impact-resistant materials and include all mounting hardware and installation instructions.



Premium Bug Shield features a contoured wrap-around aerodynamic shape for complete nose and fender protection.

PART	DESCRIPTION	SMOKE	APPLICATION	REQD	PRICE
49-3660	BUG SHIELD-PREMIUM	SMOKE	"A" 80-86	(1)	\$64.95*
49-3635	BUG SHIELD-PREMIUM	SMOKE	"A" 87-91	(1)	\$64.95*
49-3636	BUG SHIELD-PREMIUM	SMOKE	"A" 92-96	(1)	\$64.95*

Note: "A" Drilling required for installation.

\* Or \*\* after the sell price means your order will incur an Oversize Part Charge for each oversized part. \* Means extra charge will be \$20. \*\* Means extra charge will be \$50. Due to packing and/or transportation requirements, please allow additional time for delivery. Oversized Parts are not available for air delivery.

## Hoop Steps

1981-96 F150 F250 F350 Bronco



Hoop Steps are made of corrosion-resistant, durable cast aluminum alloy and feature a safe non-slip diamond tread pattern step. They have an exclusive multi-mount system designed for a precision fit and easy installation. Available in polished or black powder coat finish. **Does not fit trucks with side mount gas tanks.** Sold as a set of two.

PART	DESCRIPTION	APPLICATION	REQD	PRICE
49-4651	HOOP STEPS-POLISHED	81-96	(AR)	\$110.99
49-4697	HOOP STEPS-BLACK	81-96	(AR)	\$110.99

## Step Bars ... Completely Bolt-On with No Drilling Required



Step Bars feature 3" round tubes and are completely bolt-on, no drilling required, and feature built-in steps with step pads that are UV tested to ensure long life in hot or cold climates. Sold as a set of two with mounting hardware.

PART	DESCRIPTION	APPLICATION	REQD	PRICE
49-3841	STEP BARS-STAINLESS STEEL	STD CAB	80-96 (1)	\$279.95*
49-3841	STEP BARS-STAINLESS STEEL	BRONCO	80-96 (1)	\$279.95*
49-3850	STEP BARS-BLACK	STD CAB	80-96 (1)	\$219.95*
49-3850	STEP BARS-BLACK	BRONCO	80-96 (1)	\$219.95*

\* Or \*\* after the sell price means your order will incur an Oversize Part Charge for each oversized part. \* Means extra charge will be \$20. \*\* Means extra charge will be \$50. Due to packing and/or transportation requirements, please allow additional time for delivery. Oversized Parts are not available for air delivery.



## Sliding Rear Window ... Easy Single Hand Access



Designed to update classic and older model pickups. Features locking latches, aluminum frames and dual sliding panels.

Use the Windshield Stick tool to install or remove windows or window rubber. While installing a new window, it would be a great time to replace cab to rear window rubber.

PART	DESCRIPTION	APPLICATION	REQD	PRICE
49-6832	SLIDING REAR WINDOW-DARK GRAY	F-SERIES 80-96	(1)	\$334.95**
38-4806-F	LATCH ASSEMBLY-REPLACEMENT "A"	F-SERIES 80-96	(1)	\$7.95
49-9286	REAR WINDOW RUBBER "B"	F-SERIES 80-96	(1)	\$30.95
49-9288	REAR WINDOW RUBBER "C"	F-SERIES 80-96	(1)	\$34.95
38-0796-F	WINDSHIELD STICK	F-SERIES 80-96	(1)	\$.99

Note: "A" Fits Sliding Rear Window listed above only.  
 "B" Without groove for chrome trim.  
 "C" With groove for chrome trim.

\* Or \*\* after the sell price means your order will incur an Oversize Part Charge for each oversized part. \* Means extra charge will be \$20. \*\* Means extra charge will be \$50. Due to packing and/or transportation requirements, please allow additional time for delivery. Oversized Parts are not available for air delivery.

## Tailgate Mat Protects Your Truck

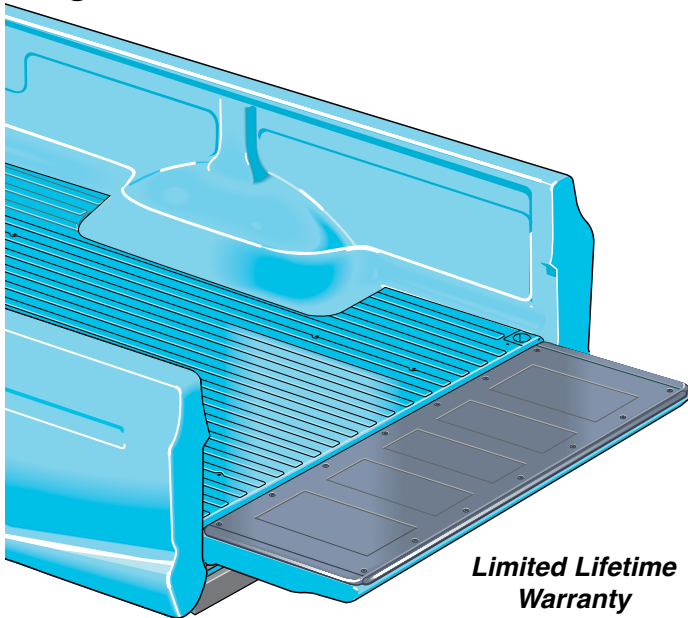

This rugged, virtually indestructible Tailgate Mat is made with 3/8" thick cord-reinforced rubber for optimum tear strength and protects the truck's bed against dents, scratches, chemical spills and shifting loads. Tailgate Mat can be easily installed and removed. Requires minimal maintenance; cleanup is easy with soap and water.

The knobby underside promotes aeration and drainage to keep the truck's tailgate dry. A raised border around the perimeter of the mat improves appearance and definition. This is a custom molded mat with no trimming necessary. Tailgate mat includes mounting hardware.

PART	DESCRIPTION	APPLICATION	REQD	PRICE
48-2695	TAILGATE MAT-HEAVY WEIGHT	STYLESIDE 80-96	(1)	\$49.95

## Tailgate EasyLift™ ... It's All About Convenience



Tailgate EasyLift's™ torsion spring reduces the tailgate's weight by 80% allowing easy opening and closing of the tailgate. Manufactured of hardened spring steel, it can be easily installed by just drilling two mounting holes. Complete with instructions and installation template.

PART	DESCRIPTION	APPLICATION	REQD	PRICE
38-3029-F	TAILGATE EASYLIFT	F-SERIES 87-96	(1)	\$31.95

## Tie Down Anchors ... Easy to Use In and Out

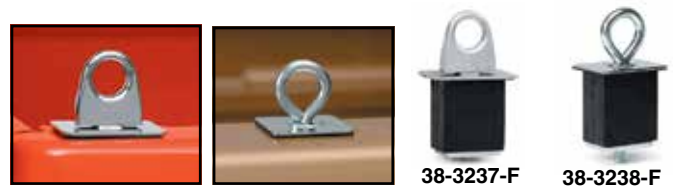

Tie Down Anchors install and uninstall in minutes with no tools required. Insert heavy-duty Tie Down Anchor into stake pocket hole and turn the eyebolt to expand the rubber block. Two loop styles to choose from: chrome-plated loop #38-3237-F or standard zinc-plated loop #38-3238-F. Both styles have metal top plates and a rubber liner underneath to protect the truck's finish. Sold individually.

PART	DESCRIPTION	APPLICATION	REQD	PRICE
38-3237-F	TIE DOWN ANCHOR-CHROME LOOP	F-SERIES 80-96	(AR)	\$5.95
38-3238-F	TIE DOWN ANCHOR-ZINC LOOP	F-SERIES 80-96	(AR)	\$3.95



These heavy-duty, steel anchor points have a unique "C" clamp design allowing installation where needed; just clamp to bed rail and secure the load. Point and plate are vinyl-coated and will not rust or scratch the truck's finish. Can be used with "under the rail" style bed liners.

PART	DESCRIPTION	APPLICATION	REQD	PRICE
38-3239-F	MOVABLE ANCHOR POINT	STYLESIDE 80-96	(AR)	\$5.95

## LMC Truck Cover ... Who Knew Protecting Your Vehicle's Finish Could Be So Inexpensive!

LMC universal fit truck covers provide protection from the elements and are not affected by temperature extremes. In summer a cover keeps the interior cooler and helps protect from the sun's damaging rays, which can cause fading and deterioration. In winter it can keep the snow and ice off your glass and finish.

Fabric will not stretch, shrink, rot or mildew. Elastic is sewn in front and rear hems to ensure snug fit. Call or go online and order your truck cover today.

Antenna must be removed or an antenna grommet attached to your cover before use. See below for more information on antenna grommet.



**LMC 1000** **\$59.95**  
**GOOD** each

### For Moderate Weather Conditions

Durable synthetic fabric has the look and feel of more expensive covers. Water resistant, yet breathable and features double-stitched seams for maximum strength.

**Ford Truck**  
**38-8800-F** Std Cab Shortbed 1980-96  
**38-8801-F** Std Cab Longbed 1980-96

**LMC 3000** **\$99.95**  
**BETTER** each

### Superior Protection at a Great Value

Superior breathable 3-layer synthetic fabric is highly water resistant, even during downpours and provides a soft cushioning layer that protects your paint. No-leak construction is achieved through ultrasonic welding, and UV-stable materials ensure a long life, making them ideal for long-term vehicle storage.

**Ford Truck**  
**38-8810-F** Std Cab Shortbed 1980-96  
**38-8811-F** Std Cab Longbed 1980-96  
**38-8816-F** Bronco 1980-96

**LMC 4000** **\$159.95**  
**BEST** each

### Best Protection for Your Truck

Highly water resistant 4-layer synthetic fabric has fleece-lined bottom layer with durable outer layer, breathable 2nd layer, protective 3rd layer, soft fleece 4th layer. Patented UV Stabilizer and ultrasonic seam welding ensure a long life. Features tie-down strap and buckle attached with strap pocket built into cover for easy storage.

**Ford Truck**  
**38-8820-F** Std Cab Shortbed 1980-96  
**38-8821-F** Std Cab Longbed 1980-96  
**38-8826-F** Bronco 1980-96

### Antenna Grommet

Soft rubber antenna grommet will attach to any size cover and easily fit over any antenna mast up to 1/2" in diameter. Includes easy-to-follow instructions.



**30-1283-F**  
\$.95

### Truck Cover Lock Kit

Keep your new truck cover secure with this security cable and lock. Sides of LMC Truck Cover are equipped with plastic grommets to accommodate the security cable.



**38-3195-F**  
\$14.95

### Tuff Truck Bag



Tuff Truck Bag is heavy-duty to withstand the elements for all-season cargo protection yet lightweight and collapsible to allow for easy storage when not in use. Tuff Truck Bag can be set up and loaded into any truck bed within minutes, unlike the time required for a camper shell or tonneau cover installation.

- Made from weatherproof, waterproof, non-breathable PVC material with heat fusion epoxy sealed seams along all edges.
- Heavy-duty, commercial-grade zipper and waterproof PVC triple-fold flap that covers the zipper.
- Heavy-duty metal rings in all four bag corners (top and bottom) to retain the bag to the truck.
- Includes storage tote bag and four adjustable bungee cords.
- Provides 26 cubic feet (40"x50"x22") of waterproof storage for any truck bed.
- Can be used alone or in addition to existing storage boxes.

PART	DESCRIPTION	APPLICATION	REQD	PRICE
38-3058-F	TUFF TRUCK BAG-BLACK		(1)	\$164.95

### Vintage Metal Ford Coolers

Coolers feature embossed logos, insulated all-metal construction, removable mini tray and side-mount bottle opener. (Beverages not included.)

Measures 18"L x 9"W x 14"H.



42-0951 Black

Ford Official Licensed Product is purchased from an authorized Ford Licensee.



42-0950 Blue

**\$124.95**  
each

## Rear Window and Seal

1980-96 F100 F150 F250 F350

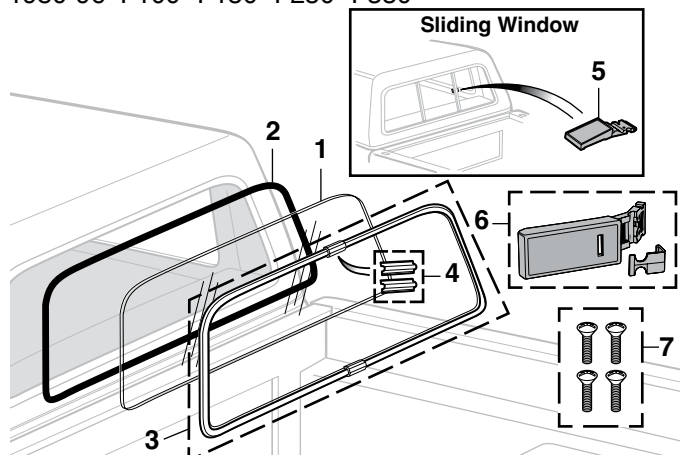

#49-6837 features a 2nd catch that adds an extra level of security to your truck from thieves or accidental openings of your sliding rear window. It includes a new design latch with an added 2nd catch that must be unlocked before the window can be opened.

PART	ILL#	DESCRIPTION	APPLICATION	REQD	PRICE
49-9771	(1)	REAR WINDOW-CLEAR	F-SERIES 80-96	(1)	\$64.95*
49-9773		REAR WINDOW-TINTED	F-SERIES 80-96	(1)	\$33.95*
49-9286	(2)	REAR WINDOW RUBBER	"A" F-SERIES 80-96	(1)	\$30.95
49-9288		REAR WINDOW RUBBER	"B" F-SERIES 80-96	(1)	\$34.95
49-9286		REAR WINDOW RUBBER	"C" F-SERIES 80-81	(1)	\$30.95
49-9279		REAR WINDOW RUBBER	"C" F-SERIES 82-96	(1)	\$50.95
49-2720	(3)	REAR WINDOW MOLDING SET MADE FROM NARROW	F-SERIES PLASTIC	80-96 (1)	\$16.95
49-2719	(4)	MOLDING JOINT COVER SET	F-SERIES	80-96 (1)	\$2.95
49-6836	(5)	LATCH ASSEMBLY-OE STYLE	F-SERIES	80-94 (1)	\$2.95
49-6837	(6)	LATCH ASSEMBLY W/2ND CATCH	F-SERIES	80-94 (1)	\$7.95
49-6841	(7)	SCREW KIT-4PC	F-SERIES	80-94 (1)	\$1.25
38-0783-F		WINDSHIELD & GLASS SEALANT	1.5 OZ TUBE		\$5.95
38-0796-F		WINDSHIELD STICK	F-SERIES	80-96 (1)	\$9.99

Note: "A" Without groove for chrome trim.

"B" With groove for chrome trim.

"C" For models with original rear sliding window.

\* Or \*\* after the sell price means your order will incur an Oversize Part Charge for each oversized part. \* Means extra charge will be \$20. \*\* Means extra charge will be \$50. Due to packing and/or transportation requirements, please allow additional time for delivery. Oversized Parts are not available for air delivery.

## Rear Window and Seals

1980-96 Bronco

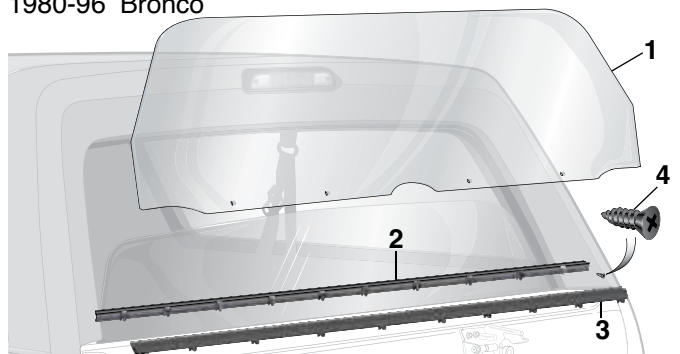

PART	ILL#	DESCRIPTION	APPLICATION	REQD	PRICE
49-9781-T	(1)	REAR WINDOW-CLEAR	"A" BRONCO	80-96 (1)	\$169.95
49-9782-T		REAR WINDOW-TINTED	"A" BRONCO	80-96 (1)	\$169.95
49-9466	(2)	WEATHERSTRIP-INNER	BRONCO	80-96 (1)	\$24.95
49-9465	(3)	WEATHERSTRIP-OUTER	BRONCO	80-96 (1)	\$24.95
40-0485	(4)	SCREW	BRONCO	80-96 (2)	\$6.65

Note: "A" For models without factory heated rear window.

-T after a part number means that part must be shipped Truck Freight. An additional \$150.00 will be charged to your order for delivery in the 48 contiguous United States. Orders outside of the 48 states will be quoted. Additional delivery time required.

## Universal Vent Window Repair Kit

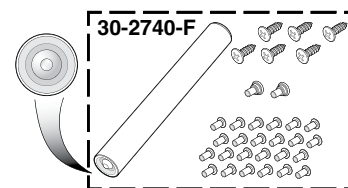

### Kit Includes:

- 1 Tubular rivet setting tool
- 24 1/8" wide by 1/4" tall aluminum tubular rivets
- 2 7/32" aluminum shoulder rivets
- 6 #8 x 1/2" Phillips oval head tapping screws

PART	DESCRIPTION	PRICE
30-2740-F	VENT WINDOW REPAIR KIT	\$8.95

## Locking Strip Tool



38-0731-F

The Locking Strip Tool is used to install the locking strip around windshields, side windows and rear windows. Features plastic screwdriver handle for a comfortable grip and steel shaft with double-ended tip for use on multiple applications.

PART	DESCRIPTION	PRICE
38-0731-F	LOCKING STRIP TOOL	\$6.45

## Windshield Removal Tool



38-0732-F

Cuts the adhesive compound used to attach windshields. Features tempered steel blade with knurled handles for extra grip and leverage.

PART	DESCRIPTION	APPLICATION	REQD	PRICE
38-0732-F	WINDSHIELD REMOVAL TOOL		(1)	\$20.95

## Vent Window Lock Prevents Costly Break-ins



38-1228-F

Help prevent break-ins with this universal Vent Window Lock Set. It is made from heavy-gauge steel, installs easily without tools and is removable when not in use. Order yours today!

PART	DESCRIPTION	APPLICATION	REQD	PRICE
38-1228-F	VENT WINDOW LOCK	SET OF 2	(1)	\$8.95

## Body Side Window Molding

1980-96 Bronco

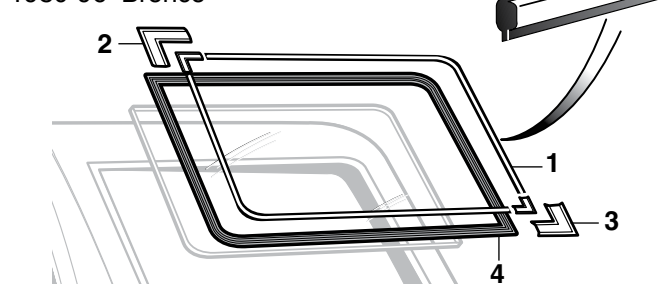

PART	ILL#	DESCRIPTION	APPLICATION	REQD	PRICE
49-2718	(1)	FLEXIBLE CHROME TRIM	"A" BRONCO	80-93 (2)	\$15.95
49-2701	(2)	MOLDING JOINT COVER-UPR FRT	BRONCO	80-93 (2)	\$1.95
49-2700	(3)	MOLDING JOINT COVER-LWR RR	BRONCO	80-93 (2)	\$1.95
49-9404	(4)	BODY SIDE WINDOW SEAL	"B" BRONCO	80-96 (2)	\$79.95
49-9405		BODY SIDE WINDOW SEAL	"C" BRONCO	80-96 (2)	\$59.95

Note: "A" Must be sized and cut to fit.

"B" Without groove for flexible chrome trim. Not for use on models with original sliding windows or dark tinted one way glass.

"C" With groove for flexible chrome trim. Not for use on models with original sliding windows or dark tinted one way glass.



## Windshield and Rear Window Installation Tips:

1. Fit your new window rubber to your cab first, then install the window glass.
2. Use a rubber friendly lubricant such as WD40 and the Windshield Stick (#38-0796-F) to ease installation and avoid damaging your window rubber.
3. Window rubber shrinks; your new window rubber may appear slightly larger than the original prior to installation.

**TINTED** Window has a full light green tint to glass.

**SHADED** Window has a full light green tint with a dark band at the top of glass.



**Windshield Stick** A glass installer's most useful tool! Can be used to install or remove windows or window rubber. This plastic tool measures 8" in length for an easy grip.

**38-0796-F**



**Windshield and Glass Sealant** is silicone and seals windshields, windows, sunroofs and more. Flows into leaks like water but dries to form a flexible, tough, clear seal resistant to extreme temperatures, vibration, shock and most chemicals.

**38-0783-F**

## Windshield Glass and Molding

1980-96 F100 F150 F250 F350

1980-96 Bronco

These windshields are attached with urethane adhesive. Professional installation is required. Contact your local glass installer for installation.

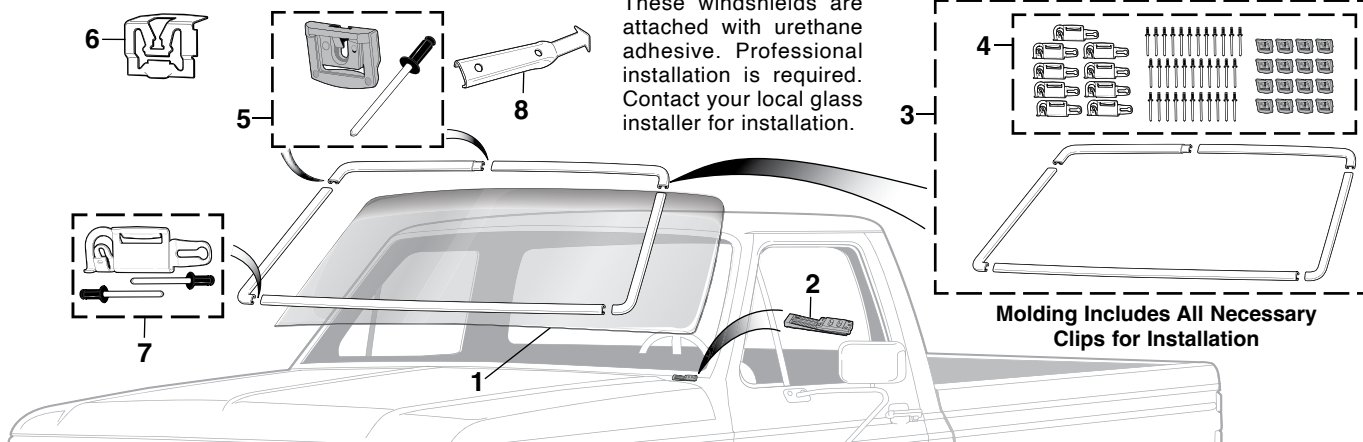

PART	ILL#	DESCRIPTION	APPLICATION	REQD	PRICE
49-9726-T	(1)	WINDSHIELD GLASS-SHADED	80-86	(1)	\$199.95
49-9727-T	(1)	WINDSHIELD GLASS-SHADED	87-96	(1)	\$169.95
40-1679	(2)	SETTING BLOCK-ADJUSTABLE	80-96 (AR)		\$1.95

-T after a part number means that part must be shipped Truck Freight. An additional \$150.00 will be charged to your order for delivery in the 48 contiguous United States. Orders outside of the 48 states will be quoted. Additional delivery time required.

PART	ILL#	DESCRIPTION	APPLICATION	REQD	PRICE
49-2655	(3)	WINDSHIELD MOLDING KIT	80-96	(1)	\$229.95
40-1688	(4)	MOLDING CLIP SET-59PCS "A"	80-96	(1)	\$19.95
40-1687	(5)	RETAINER-UPPER/SIDE-PLASTIC	80-96	(16)	\$1.25
50-0820	(6)	RETAINER-UPPER/SIDE-METAL	80-96	(16)	\$.65
40-1680	(7)	RETAINER-LOWER-METAL	80-96	(9)	\$1.95
49-2681	(8)	MOLDING CLIP RELEASE TOOL	80-96	(1)	\$3.95

Note: "A" Includes plastic upper and side retainers, metal lower retainers.

## Vent Window and Components

1980-91 F100 F150 F250 F350

1980-91 Bronco

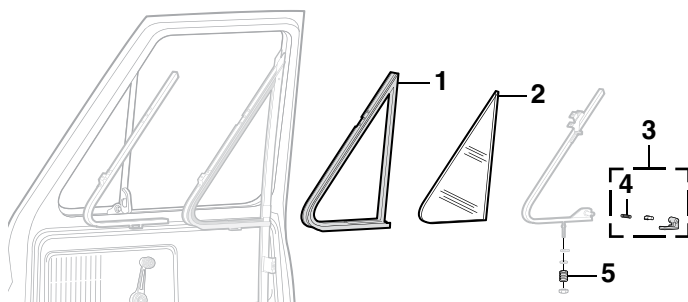

PART	ILL#	DESCRIPTION	APPLICATION	REQD	PRICE
49-9364	(1)	VENT WINDOW SEAL-LH	80-86	(1)	\$14.95
49-9365	(1)	VENT WINDOW SEAL-RH	80-86	(1)	\$14.95
49-9366		VENT WINDOW SEAL-LH	87-91	(1)	\$15.95
49-9367		VENT WINDOW SEAL-RH	87-91	(1)	\$15.95
49-7314	(2)	VENT WINDOW GLASS-LH CLEAR	80-91	(1)	\$22.95
49-7315	(2)	VENT WINDOW GLASS-RH CLEAR	80-91	(1)	\$22.95
49-7316		VENT WINDOW GLASS-LH TINTED	80-91	(1)	\$23.95
49-7317		VENT WINDOW GLASS-RH TINTED	80-91	(1)	\$23.95
49-7678	(3)	VENT WINDOW HANDLE ASSY-LH	80-91	(1)	\$5.95
49-7679	(3)	VENT WINDOW HANDLE ASSY-RH	80-91	(1)	\$5.95
40-3234	(4)	SPRING	80-91	(2)	\$.65
40-3230	(5)	PIVOT SPRING	80-91	(2)	\$2.95

## Vent Window and Components

1992-96 F150 F250 F350

1992-96 Bronco

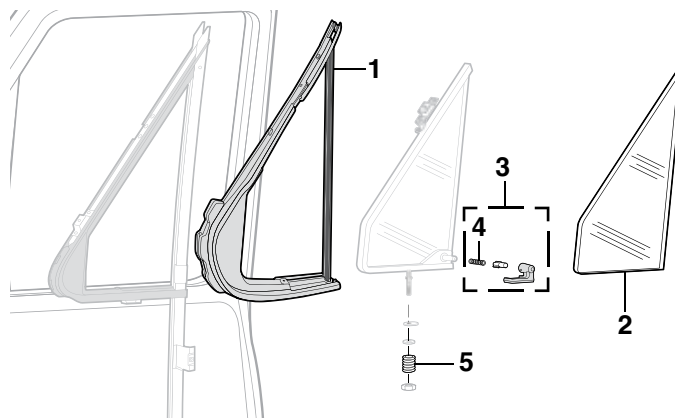

PART	ILL#	DESCRIPTION	APPLICATION	REQD	PRICE
49-9368	(1)	VENT WINDOW SEAL-LH	92-96	(1)	\$39.95
49-9369	(1)	VENT WINDOW SEAL-RH	92-96	(1)	\$39.95
49-7304	(2)	VENT WINDOW GLASS-LH TINTED	92-96	(1)	\$24.95
49-7305	(2)	VENT WINDOW GLASS-RH TINTED	92-96	(1)	\$23.95
49-7678	(3)	VENT WINDOW HANDLE ASSY-LH	92-96	(1)	\$5.95
49-7679	(3)	VENT WINDOW HANDLE ASSY-RH	92-96	(1)	\$5.95
40-3234	(4)	SPRING	92-96	(2)	\$.65
40-3230	(5)	PIVOT SPRING	92-96	(2)	\$2.95

## Exterior Rubber Components

1980-96 F100 F150 F250 F350

1980-96 Bronco

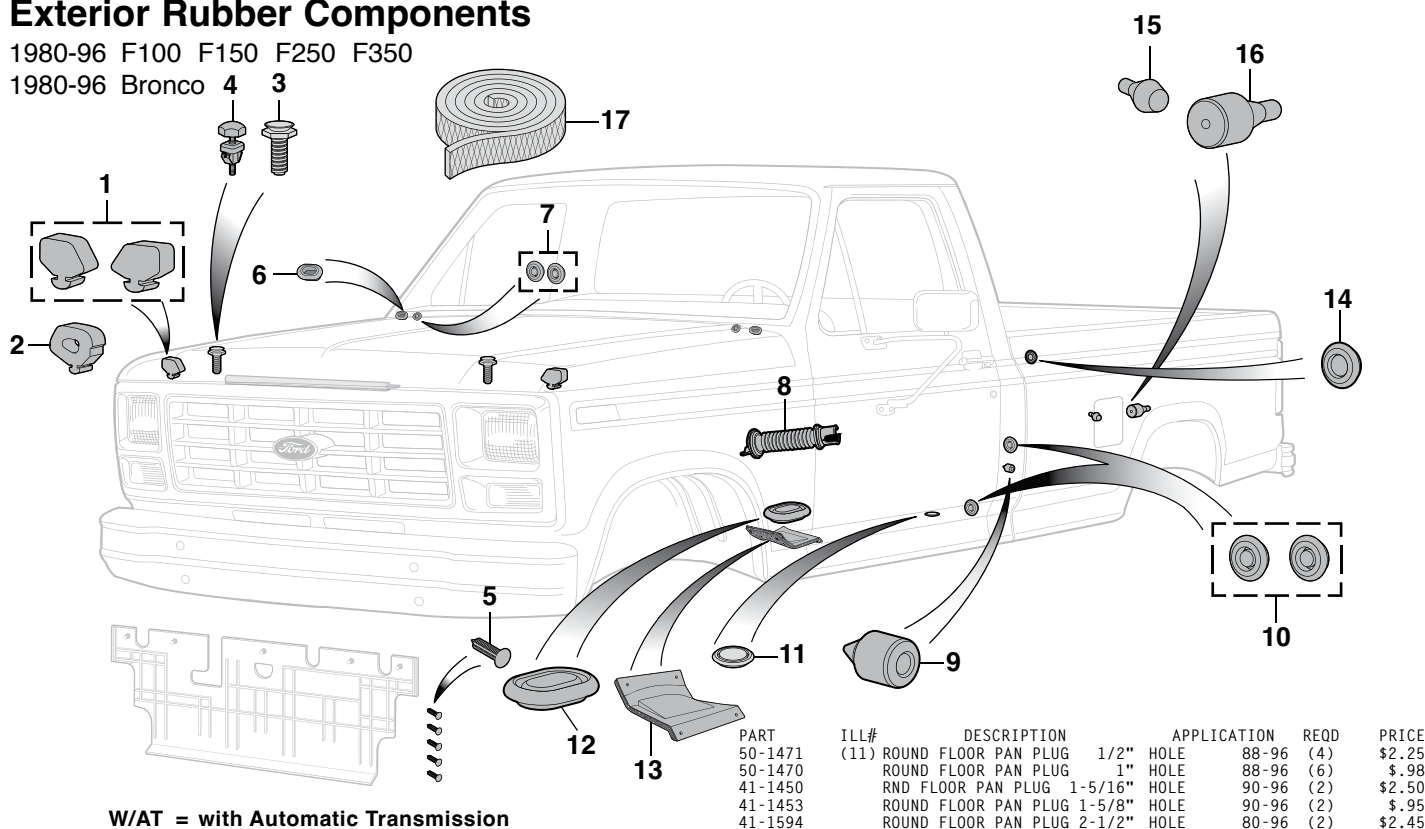

W/AT = with Automatic Transmission

PART	ILL#	DESCRIPTION	APPLICATION	REQD	PRICE
41-1580	(1)	HOOD BUMPER SET-FENDER	80-91	(1)	\$4.95
41-1646	(2)	HOOD BUMPER-FRONT FENDER	92-96	(2)	\$2.95
41-1585	(3)	HOOD BUMPER-RAD SUPPORT	80-91	(2)	\$5.95
41-1626	(4)	HOOD BUMPER-RAD SUPPORT	92-96	(2)	\$5.45
40-1398	(5)	CLIP-SPLASH GUARD	92-96	(5)	\$ .75
40-1292	(6)	OVAL COWL PLUG 3/4" X 1" HOLE	80-96	(2)	\$1.95
41-1593	(7)	ROUND COWL PLUG SET 3/4" HOLE	80-96	(1)	\$4.95
47-1025	(8)	DOOR CONDUIT	80-91	(2)	\$8.95
41-1569	(9)	DOOR BUMPER-ON CAB	80-96	(2)	\$1.95
41-1593	(10)	ROUND PILLAR PLUG SET 3/4" HOLE	80-96	(1)	\$4.95
41-1593		ROUND FLOOR PLUG SET 3/4" HOLE	80-96	(1)	\$4.95

PART	ILL#	DESCRIPTION	APPLICATION	REQD	PRICE
40-1292	(11)	ROUND FLOOR PAN PLUG 1/2" HOLE	88-96	(4)	\$2.25
50-1470		ROUND FLOOR PAN PLUG 1" HOLE	88-96	(6)	\$ .98
41-1450		RND FLOOR PAN PLUG 1-5/16" HOLE	90-96	(2)	\$2.50
41-1453		ROUND FLOOR PAN PLUG 1-5/8" HOLE	90-96	(2)	\$ .95
41-1594		ROUND FLOOR PAN PLUG 2-1/2" HOLE	80-96	(2)	\$2.45
40-1292	(12)	OVAL FLOOR PLUG 3/4" X 1" HOLE	80-96	(AR)	\$1.95
50-1510		OVAL FLR PLUG 3/4" X 1-1/4" HOLE	80-96	(AR)	\$1.25
41-1609		OVAL FLOOR PLUG 1" X 1-1/2" HOLE	80-96	(AR)	\$2.25
40-1289		OVAL FLOOR PAN PLUG 2" X 3" HOLE	88-96	(2)	\$8.15
40-1296		OVAL FLOOR PLUG 2" X 3-1/2" HOLE	88-96	(2)	\$4.95
40-1297	(13)	CLUTCH HOLE COVER W/AT	90-96	(1)	\$20.95
41-1601	(14)	ROUND BED PANEL PLUG 7/8" HOLE	80-96	(2)	\$1.25
41-1597	(15)	FUEL DOOR BUMPER-ON BODY	80-86	(1)	\$1.95
50-1520		FUEL DOOR BUMPER-ON BODY	87-96	(1)	\$1.45
41-1598	(16)	FUEL DOOR BUMPER-ON DOOR	80-86	(1)	\$1.95
50-1521		FUEL DOOR BUMPER-ON DOOR	87-96	(1)	\$ .95
38-7460-F	(17)	BODY TO FRAME WEBBING 30FT	80-86	(1)	\$25.95

## Tailgate Bumpers

1980-96 F100 F150 F250 F350

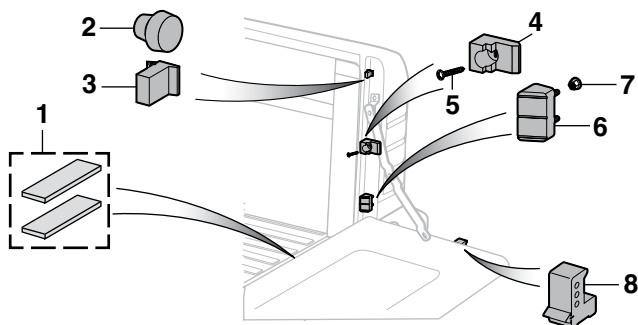

PART	ILL#	DESCRIPTION	APPLICATION	REQD	PRICE
41-1589	(1)	TAILGATE CUSHION SET	F-SERIES 80-86	(1)	\$2.95
41-1576	(2)	TAILGATE BUMPER-UPPER	F-SERIES 80-86	(2)	\$1.95
41-1627	(3)	TAILGATE BUMPER-UPPER	F-SERIES 87-96	(2)	\$4.95
41-1602	(4)	TAILGATE BUMPER-LOWER	F-SERIES 80-86	(1)	\$3.95
40-0448	(5)	SCREW-BUMPER	F-SERIES 80-86	(1)	\$ .65
41-1628	(6)	TAILGATE BUMPER-LOWER	F-SERIES 87-96	(2)	\$5.45
31-0876-F	(7)	NUT	F-SERIES 87-96	(4)	\$ .65
41-1577	(8)	TAILGATE BUMPER	STYLESIDE 80-85	(2)	\$1.95

## Sheet Metal Plugs



These flush mount Sheet Metal Plugs close unused holes in firewalls, floor pans and doors. Plugs are made of plastic and easily snap into 14 to 26 gauge sheet metal. Available in multiple sizes to fit 3/8" to 1" diameter holes.

PART	DESCRIPTION	REQD	PRICE
30-1972-F	PLUG 3/8" HOLE	(AR)	\$ .65
30-1966-F	PLUG 1/2" HOLE	(AR)	\$ .65
30-1973-F	PLUG 5/8" HOLE	(AR)	\$ .65
30-1974-F	PLUG 3/4" HOLE	(AR)	\$ .65
30-1975-F	PLUG 7/8" HOLE	(AR)	\$ .65
30-1954-F	PLUG 1" HOLE	(AR)	\$ .65

## Tailgate Sealer



Tailgate Sealer keeps out water, dirt, wind and exhaust fumes. Excellent for use with camper shells and tonneaus. Made from high-quality EDPM rubber with easy peel-and-stick installation.

PART	DESCRIPTION	PRICE
38-3203-F	TAILGATE SEALER	\$15.95

## Hood, Door and Window Rubber

1980-96 F100 F150 F250 F350

1980-96 Bronco

For Door Glas Seals  
See Page 55



Left Hand (LH) & Right Hand (RH)  
Means as You Sit Facing Forward in the Vehicle

PART	ILL#	DESCRIPTION	APPLICATION	REQD	PRICE
41-1517	(1)	HOOD TO COWL SEAL	80-86	(1)	\$23.95
41-1514		HOOD TO COWL SEAL	87-96	(1)	\$25.95
49-9339	(2)	WEATHERSTRIP-ON CAB	80-96	(2)	\$27.95
49-9346	(3)	WEATHERSTRIP-ON DOOR-LH	80-96	(1)	\$11.95
49-9347		WEATHERSTRIP-ON DOOR-RH	80-96	(1)	\$11.95
49-9364	(4)	VENT WINDOW SEAL-LH	80-86	(1)	\$14.95
49-9365		VENT WINDOW SEAL-RH	80-86	(1)	\$14.95
49-9366		VENT WINDOW SEAL-LH	87-91	(1)	\$15.95
49-9367		VENT WINDOW SEAL-RH	87-91	(1)	\$15.95

PART	ILL#	DESCRIPTION			APPLICATION	REQD	PRICE
49-9286	(5)	REAR	WINDOW	RUBBER	"A" F-SERIES	80-96 (1)	\$30.95
49-9286		REAR	WINDOW	RUBBER	"B" F-SERIES	80-81 (1)	\$30.95
49-9279		REAR	WINDOW	RUBBER	"B" F-SERIES	82-96 (1)	\$50.95
49-9288		REAR	WINDOW	RUBBER	"C" F-SERIES	80-96 (1)	\$34.95
42-0759	(6)	WEATHERSTRIP ADHESIVE-BLACK		5 OUNCE TUBE			\$8.75

Note: "A" Without groove for chrome trim.  
"B" For models with original sliding rear window.  
"C" With groove for chrome trim.

## Hardtop Hardware

1980-91 Bronco

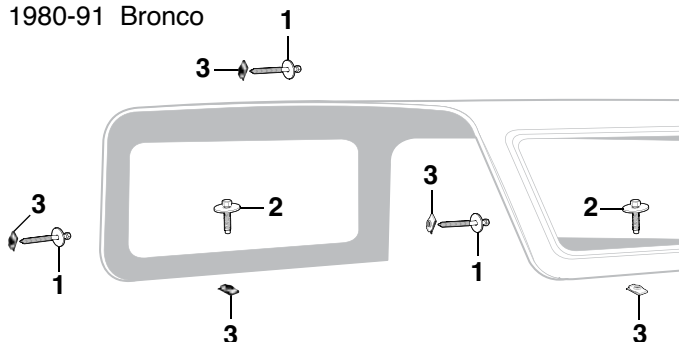

PART	ILL#	DESCRIPTION	APPLICATION	REQD	PRICE
40-0730	(1)	BOLT W/WASHER-FRONT TOP	BRONCO 80-91	(5)	\$9.95
40-0539	(2)	BOLT W/WASHER-SIDE	BRONCO 80-91	(8)	\$1.25
40-0914	(3)	U-NUT-HARDTOP	BRONCO 80-91	(13)	\$9.95

## Hardtop Hardware

1992-96 Bronco

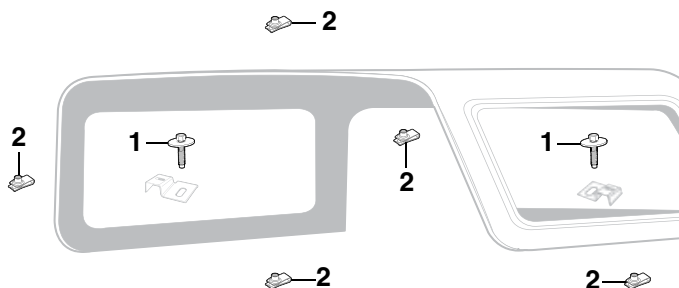

PART	ILL#	DESCRIPTION	APPLICATION	REQD	PRICE
40-0277	(1)	BOLT-FRONT TOP/SIDE	BRONCO 92-96	(10)	\$1.25
40-0915	(2)	U-NUT-HARDTOP	BRONCO 92-96	(13)	\$9.95

## Rear and Tailgate Rubber

1980-96 Bronco

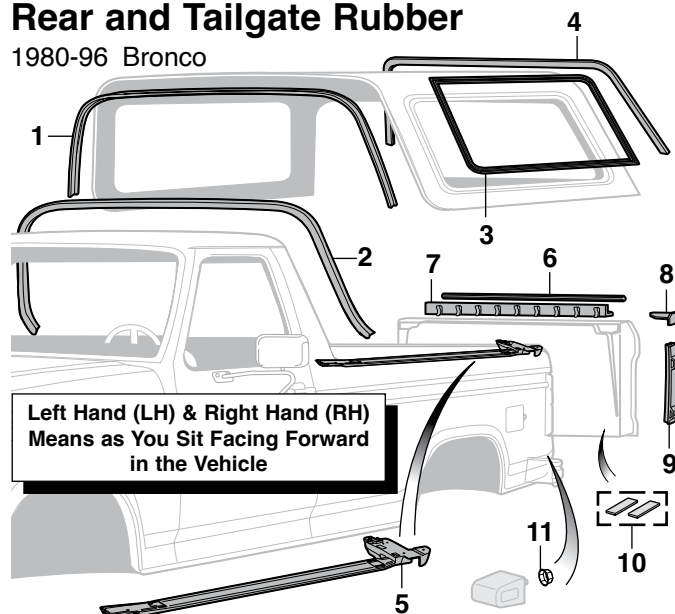

Left Hand (LH) & Right Hand (RH)  
Means as You Sit Facing Forward  
in the Vehicle

PART	ILL#	DESCRIPTION	APPLICATION	REQD	PRICE
49-9450	(1)	FRONT TOP ASSY SEAL	BRONCO 80-96	(1)	\$5.45
49-9452	(2)	FRONT TOP ASSY SEAL-REAR	BRONCO 80-96	(1)	\$12.95
49-9404	(3)	BODY SIDE WINDOW SEAL	BRONCO 80-96	(2)	\$79.95
49-9461	(4)	BACK GLASS UPPER RUN	BRONCO 80-96	(1)	\$30.95
49-9454	(5)	ROOF SIDE WEATHERSTRIP-LH	BRONCO 80-96	(1)	\$21.95
49-9455		ROOF SIDE WEATHERSTRIP-RH	BRONCO 80-96	(1)	\$21.95
49-9465	(6)	TAILGATE WEATHERSTRIP-OUTER	BRONCO 80-96	(1)	\$24.95
49-9466	(7)	TAILGATE WEATHERSTRIP-INNER	BRONCO 80-96	(1)	\$24.95
49-9468	(8)	CORNER SEAL-LH	BRONCO 80-96	(1)	\$14.95
49-9469		CORNER SEAL-RH	BRONCO 80-96	(1)	\$14.95
49-9470	(9)	SIDE RUN BRACKET AND SEAL	BRONCO 80-96	(2)	\$34.95
41-1589	(10)	TAILGATE CUSHION SET	BRONCO 80-96	(1)	\$2.95
40-0863	(11)	LOCKNUT-SPARE TIRE RACK	BRONCO 80-96	(1)	\$9.95

Note: "A" Without groove for flexible chrome trim. Not for use on models with original sliding windows or dark tinted one way glass.



## Emblems

1980-86 F100 F150 F250 F350

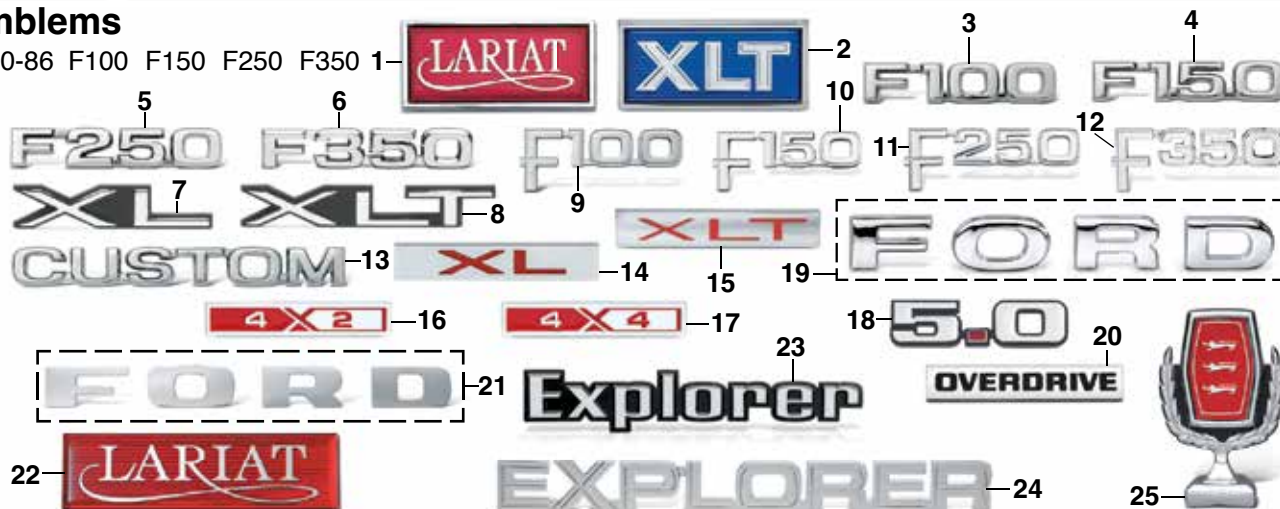

PART	ILL#	DESCRIPTION	APPLICATION	REQD	PRICE
42-3536	(1)	CAB CORNER EMBLEM "LARIAT"	F-SERIES 80-86	(2)	\$26.95
42-3415	(2)	CAB CORNER EMBLEM "XLT"	F-SERIES 80-86	(2)	\$26.95
42-3516	(3)	COWL SIDE EMBLEM "F100"	F100 80-81	(2)	\$39.95
42-3517	(4)	COWL SIDE EMBLEM "F150"	F150 80-81	(2)	\$39.95
42-3518	(5)	COWL SIDE EMBLEM "F250"	F250 80-81	(2)	\$39.95
42-3139	(6)	COWL SIDE EMBLEM "F350"	F350 80-81	(2)	\$39.95
42-3411	(7)	DASH EMBLEM "XL"	F-SERIES 82-86	(1)	\$19.95
42-3412	(8)	DASH EMBLEM "XLT"	F-SERIES 82-86	(1)	\$19.95
42-3519	(9)	FENDER EMBLEM "F100"	F100 82-83	(2)	\$23.95
42-3520	(10)	FENDER EMBLEM "F150"	F150 82-86	(2)	\$24.95
42-3522	(11)	FENDER EMBLEM "F250"	F250 82-86	(2)	\$34.95
42-3140	(12)	FENDER EMBLEM "F350"	F350 82-86	(2)	\$34.95
42-3525	(13)	FENDER EMBLEM "CUSTOM"	F-SERIES 80-81	(2)	\$32.95
42-3515	(14)	FENDER EMBLEM "XL"	F-SERIES 82-86	(2)	\$16.95
42-3524	(15)	FENDER EMBLEM "XLT"	F-SERIES 82-86	(2)	\$16.95
42-3526	(16)	FENDER EMBLEM "4X2"	F-SERIES 80-86	(2)	\$16.95
42-3528	(17)	FENDER EMBLEM "4X4"	F-SERIES 80-86	(2)	\$16.95

Ford Official Licensed Product is purchased from an authorized Ford Licensee.

PART	ILL#	DESCRIPTION	APPLICATION	REQD	PRICE
42-3373	(18)	FENDER EMBLEM "A"	"5.0" ADHESIVE 80-86	(2)	\$7.95
42-3419	(19)	HOOD LETTER SET "FORD"	F-SERIES 80-86	(1)	\$54.95
42-3458	(20)	TAILGATE EMBLEM "OVERDRIVE"	F-SERIES 80-86	(1)	\$16.95
42-3424	(21)	T-GATE LETTER SET "FORD"	F-SERIES 80-85	(1)	\$72.95
42-3540	(22)	TAILGATE EMBLEM "LARIAT"	F-SERIES 80-86	(1)	\$22.95
42-3546	(23)	TAILGATE EMBLEM "EXPLORER"	F-SERIES 80-86	(1)	\$39.95
42-3528	(17)	TAILGATE EMBLEM "4X4"	F-SERIES 80-86	(2)	\$16.95
42-3532	(24)	BODY SIDE EMBLEM "EXPLORER"	F-SERIES 80-86	(2)	\$24.95
42-3345	(25)	HOOD ORNAMENT-WREATH W/LION RED BACKGROUND	F-SERIES 80-86	(1)	\$117.95

Note: "A" Not original equipment but is a popular add-on.

## Emblems

1980-96 Bronco

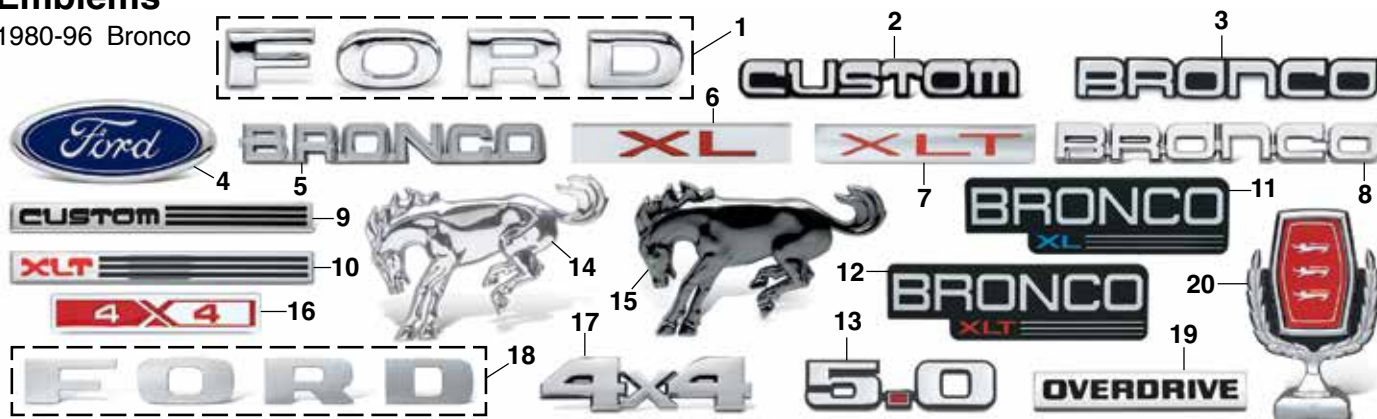

PART	ILL#	DESCRIPTION	APPLICATION	REQD	PRICE
42-3419	(1)	HOOD LETTER SET "FORD"	BRONCO 80-91	(1)	\$54.95
42-3405	(2)	DASH EMBLEM "CUSTOM"	BRONCO 87-91	(1)	\$14.95
42-3401	(3)	DASH EMBLEM "BRONCO"	BRONCO 87-91	(1)	\$14.95
42-3491	(4)	GRILLE EMBLEM "FORD"	BRONCO 82-86	(1)	\$41.95
50-7187		GRILLE EMBLEM "FORD"	BRONCO 87-91	(1)	\$41.95
50-7190		GRILLE EMBLEM "FORD"	BRONCO 92-96	(1)	\$59.95
42-3521	(5)	FENDER EMBLEM "BRONCO"	BRONCO 82-86	(2)	\$29.95
42-3515	(6)	FENDER EMBLEM "XL"	BRONCO 82-86	(2)	\$16.95
42-3524	(7)	FENDER EMBLEM "XLT"	BRONCO 82-86	(2)	\$16.95
42-3570	(8)	FENDER EMBLEM "BRONCO"	BRONCO 87-91	(2)	\$34.95
42-3549	(9)	FENDER EMBLEM "CUSTOM"	BRONCO 87-91	(1)	\$24.95
42-3561	(10)	FENDER EMBLEM "XLT"	BRONCO 87-91	(1)	\$29.95
42-3563	(11)	FENDER EMBLEM "XL"	BRONCO 92-96	(2)	\$34.95
42-3564	(12)	FENDER EMBLEM "XLT"	BRONCO 92-96	(2)	\$34.95
42-3373	(13)	FENDER EMBLEM "A"	"5.0" ADHESIVE 80-96	(2)	\$7.95

Ford Official Licensed Product is purchased from an authorized Ford Licensee.

PART	ILL#	DESCRIPTION	APPLICATION	REQD	PRICE
42-3376	(14)	FENDER BRONCO-CHROME	BRONCO 80-96	(2)	\$24.95
42-3387	(15)	FENDER BRONCO-BLACK CHROME	BRONCO 80-96	(2)	\$23.95
42-3528	(16)	FENDER EMBLEM "4X4"	BRONCO 80-86	(2)	\$16.95
42-3495	(17)	FRONT EMBLEM "4X4"	BRONCO 87-96	(1)	\$24.95
42-3419	(1)	T-GATE LETTER SET "B" "FORD"	BRONCO 80-81	(1)	\$54.95
42-3424	(18)	T-GATE LETTER SET "C" "FORD"	BRONCO 80-81	(1)	\$72.95
42-3458	(19)	TAILGATE EMBLEM "OVERDRIVE"	BRONCO 80-88	(1)	\$16.95
42-3491	(4)	TAILGATE EMBLEM "FORD"	BRONCO 82-96	(1)	\$41.95
42-3345	(20)	HOOD ORNAMENT-WREATH W/LION RED BACKGROUND	BRONCO 80-86	(1)	\$117.95

Note: "A" Not original equipment but is a popular add-on.  
 "B" For models with swing-away spare tire.  
 "C" For models without swing-away spare tire.

## Emblems

1987-96 F150 F250 F350

Ford Official Licensed Product is purchased from an authorized Ford Licensee.



PART	ILL#	DESCRIPTION	APPLICATION	REQD	PRICE
42-3405	(1)	DASH EMBLEM "CUSTOM"	F-SERIES 87-91	(1)	\$14.95
42-3534	(2)	DASH EMBLEM "XLT LARIAT"	F-SERIES 87-91	(1)	\$14.95
42-3535	(3)	DASH EMBLEM "XL F-SERIES"	F-SERIES 87-91	(1)	\$17.95
50-7187	(4)	GRILLE EMBLEM "FORD"	F-SERIES 87-91	(1)	\$41.95
50-7190		GRILLE EMBLEM	F-SERIES 92-96	(1)	\$59.95
30-0809-F		NUT-EMBLEM	F-SERIES 87-96	(2)	\$.65
42-3495	(5)	FRONT EMBLEM "4X4"	F-SERIES 87-96	(1)	\$24.95
42-3496	(6)	FRONT EMBLEM "EFI"	F-SERIES 87-91	(1)	\$24.95
42-3542	(7)	FENDER EMBLEM "F150"	87-91	(2)	\$29.95
42-3543	(8)	FENDER EMBLEM "F150 CUSTOM"	92	(2)	\$32.95
42-3544	(9)	FENDER EMBLEM "F150 XL"	92-96	(2)	\$32.95
42-3545	(10)	FENDER EMBLEM "F150 XLT"	92-96	(1)	\$32.95
42-3546	(11)	FENDER EMBLEM "F250"	87-91	(1)	\$29.95
42-3547	(12)	FENDER EMBLEM "F250 XL"	93-96	(2)	\$32.95
42-3548	(13)	FENDER EMBLEM "F250 XLT"	92-96	(2)	\$32.95
42-3549	(14)	FENDER EMBLEM "CUSTOM"	F-SERIES 87-91	(2)	\$24.95
42-3141	(15)	FENDER EMBLEM "F350"	F350 87-91	(2)	\$32.95
42-3142	(16)	FENDER EMBLEM "F350 XL"	F350 92-96	(2)	\$34.95
42-3143	(17)	FENDER EMBLEM "F350 XLT"	F350 92-96	(2)	\$34.95

PART	ILL#	DESCRIPTION	APPLICATION	REQD	PRICE
42-3550	(18)	FENDER EMBLEM "XL"	F-SERIES 87-91	(2)	\$29.95
42-3551	(19)	FENDER EMBLEM "XLT LARIAT"	F-SERIES 87-91	(2)	\$29.95
42-3552	(20)	FENDER EMBLEM "FLARESIDE"	F150 F350 92-96	(2)	\$24.95
42-3566	(21)	EMBLEM-"DIESEL" LOCATED UNDER LH HEADLIGHT	F-SERIES 87-91	(1)	\$24.95
42-3553	(22)	FENDER EMBLEM "TURBO DIESEL"	F250 F350 94-96	(2)	\$12.95
42-3554	(23)	FENDER EMBLEM "POWER STROKE DIESEL"	F250 F350 95-96	(2)	\$12.95
42-3373	(24)	FENDER EMBLEM "A" "5.0"	ADHESIVE 87-96	(2)	\$7.95
42-3419	(25)	HOOD LETTER SET "FORD"	F-SERIES 87-91	(1)	\$54.95
42-3491	(26)	T-GATE EMBLEM "B" "FORD"	F-SERIES 87-96	(1)	\$41.95
50-7190		T-GATE EMBLEM "C" "FORD"	F-SERIES 92-96	(1)	\$59.95

Note: "A" Not original equipment but is a popular add-on.  
 "B" Emblem measures 7" wide x 2-3/4" high.  
 "C" Emblem measures 5" wide x 2" high.

## Off Road Light



38-1272-F

Off Road Light has a four layer nickel chrome finish and features a spot beam pattern using a powerful 100 watt halogen bulb to provide extra light. The light measures 6.3" in diameter, 4.9" deep and has a 7/16" mounting stud with rubber mounting bracket and reinforced steel housing. Light is sold each.

Order #38-1275-F Wiring Harness for a quick and easy installation.

PART	DESCRIPTION	PRICE
38-1272-F	LIGHT-CHROME 100W	\$24.95
36-0287-F	HALOGEN BULB-100W	\$4.45
38-1275-F	WIRING HARNESS	\$25.95

## Driving Light Set



38-1274-F

Driving lights provide a longer, more focused beam pattern for improved long-range vision. Features include reinforced steel housing with black finish and adjustable chrome mounting bracket with 10mm mounting stud; and state-of-the-art reflector which gives maximum light output from a 4-1/2" diameter light. Lights are complete with illuminated push button switch, 12-volt relay, all necessary wiring, mounting hardware, protective lens covers and high efficiency halogen 12V 55W replaceable bulbs.

For added style, replace the white halogen bulb with a halogen blue-coated bulb. The blue-coated bulb creates an intense white light which gives the cool look of HID (high intensity discharge) lighting without the high price.

PART	DESCRIPTION	APPLICATION	REQD	PRICE
38-1274-F	DRIVING LIGHT SET		(1)	\$59.95
38-0374-F	HALOGEN BULB-WHITE	FOR 38-1274-F	(2)	\$1.95
36-0264-F	HALOGEN BULB-BLUE	FOR 38-1274-F	(2)	\$5.95
36-0316-F	SUPERWHITE BULB SET	FOR 38-1274-F	(1)	\$5.95

For More Information  
on Superwhite Bulb Set  
See Page 154

## Reproduction Grille Components and Headlight Bezels

1980-81 F100 F150 F250 F350

1980-81 Bronco

1980-81 Bezels can be used on 1982-86 models.



PART	ILL#	DESCRIPTION	APPLICATION	REQD	PRICE	PART	ILL#	DESCRIPTION	APPLICATION	REQD	PRICE
49-6782	(1)	LIGHT BEZEL-LH CHROME/GRAY	80-81	(1)	\$69.95	49-2512	(4)	MOLDING-UPPER ALUMINUM	80-81	(1)	\$18.95
49-6783	(2)	LIGHT BEZEL-RH CHROME/GRAY	80-81	(1)	\$69.95	49-2510	(5)	MOLDING-LOWER ALUMINUM	80-81	(1)	\$18.95
49-6780	(3)	LIGHT BEZEL-LH CHROME/BLACK	80-81	(1)	\$49.95						
49-6781		LIGHT BEZEL-RH CHROME/BLACK	80-81	(1)	\$49.95						

## Reproduction Grilles and Headlight Bezels

1982-86 F100 F150 F250 F350

1982-86 Bronco

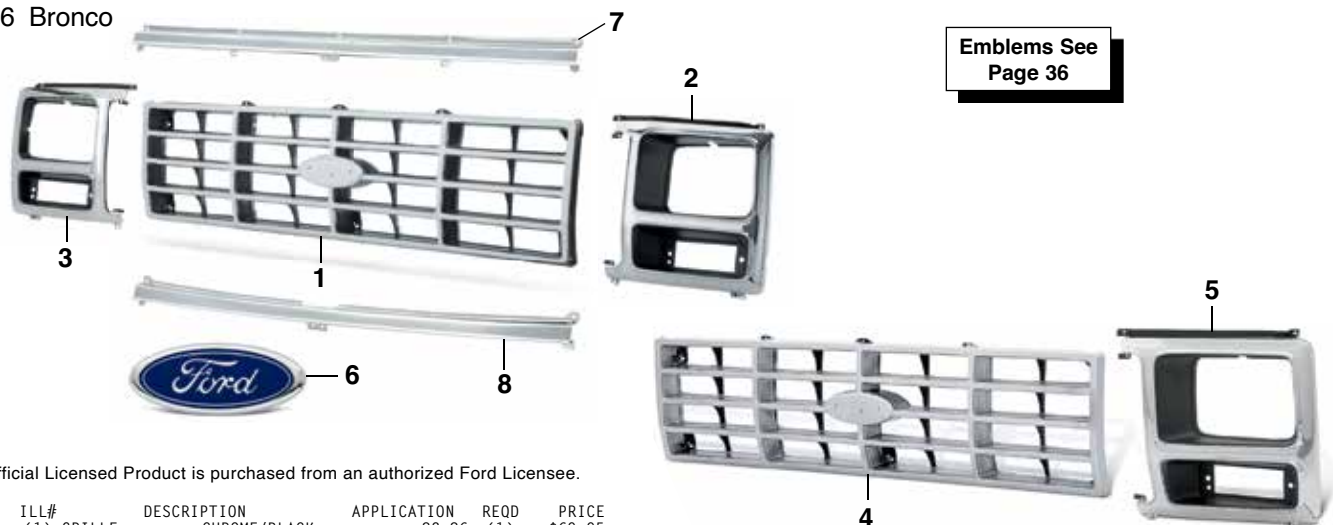

Emblems See Page 36

Ford Official Licensed Product is purchased from an authorized Ford Licensee.

PART	ILL#	DESCRIPTION	APPLICATION	REQD	PRICE	PART	ILL#	DESCRIPTION	APPLICATION	REQD	PRICE
49-8957	(1)	GRILLE CHROME/BLACK	82-86	(1)	\$69.95	42-3491	(6)	GRILLE EMBLEM "FORD"	ADHESIVE BACKING	(1)	\$41.95
49-6786	(2)	BEZEL-LH CHROME/DK GRAY	82-86	(1)	\$59.95	49-2512	(7)	MOLDING-UPPER ALUMINUM	82-86	(1)	\$18.95
49-6787	(3)	BEZEL-RH CHROME/DK GRAY	82-86	(1)	\$59.95	49-2510	(8)	MOLDING-LOWER ALUMINUM	82-86	(1)	\$18.95
49-8955	(4)	GRILLE SILVER/BLACK	82-86	(1)	\$54.95						
49-6780	(5)	LIGHT BEZEL-LH CHROME/BLACK	82-86	(1)	\$49.95						
49-6781		LIGHT BEZEL-RH CHROME/BLACK	82-86	(1)	\$49.95						

1982-86 Grilles and Bezels can be used on 1980-81 models.

## Grille Components and Headlight Bezel Mounting

1980-86 F100 F150 F250 F350

1980-86 Bronco

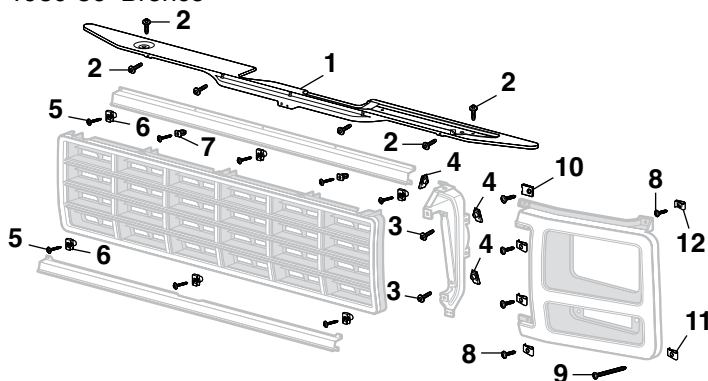

PART	ILL#	DESCRIPTION	APPLICATION	REQD	PRICE
49-2515	(1)	GRILLE PANEL-UPPER	80-86	(1)	\$29.95*
50-0235	(2)	BOLT-GRILLE PANEL	80-86	(6)	\$ .75
50-0235	(3)	BOLT-GRILLE SUPPORT	80-86	(4)	\$ .75
40-0940	(4)	U-NUT-GRILLE SUPPORT	80-86	(6)	\$ .95
40-0523	(5)	SCREW-GRILLE	80-86	(8)	\$ .65
30-0909-F	(6)	U-NUT-GRILLE	80-86	(6)	\$ .65
50-0507	(7)	WELL NUT-GRILLE	80-86	(2)	\$1.25
40-0542	(8)	SCREW-BEZEL	80-81	(10)	\$ .65
40-0542	(9)	SCREW-BEZEL	82-86	(12)	\$ .65
40-0544	(9)	SCREW-BEZEL	80-86	(2)	\$1.35
40-0937	(10)	U-NUT-BEZEL	80-86	(2)	\$ .65
30-0829-F	(11)	U-NUT-BEZEL	80-86	(8)	\$ .65
40-0938	(12)	U-NUT-BEZEL	80-86	(2)	\$ .65

\* Or \*\* after the sell price means your order will incur an Oversize Part Charge for each oversized part. \* Means extra charge will be \$20. \*\* Means extra charge will be \$50. Due to packing and/or transportation requirements, please allow additional time for delivery. Oversized Parts are not available for air delivery.



## Reproduction Grilles and Headlight Assemblies

1987-91 F150 F250 F350  
1987-91 Bronco



PART	ILL#	DESCRIPTION	APPLICATION	REQD	PRICE
49-2530	(1)	GRILLE CHROME/SILVER	87-91	(1)	\$54.95
49-2531	(2)	GRILLE CHROME/GRAY	87-91	(1)	\$59.95
49-2532	(3)	GRILLE BLACK	87-91	(1)	\$44.95

Note: "A" With chrome trim.  
"B" Headlight Assembly includes park/turn lamp and headlight bulb.

Ford Official Licensed Product is purchased from an authorized Ford Licensee.

PART	ILL#	DESCRIPTION	APPLICATION	REQD	PRICE
50-7187	(4)	GRILLE EMBLEM "FORD"	87-91	(1)	\$41.95
30-0809-F	(5)	NUT-EMBLEM	87-91	(2)	\$.65
40-1394	(6)	RETAINER	87-91	(10)	\$.95
47-4716	(7)	HEADLIGHT ASSEMBLY-LH "A"B"	87-91	(1)	\$92.95
47-4717	(8)	HEADLIGHT ASSEMBLY-RH "A"B"	87-91	(1)	\$92.95

## Reproduction Grilles and Headlight Bezels

1992-96 F150 F250 F350  
1992-96 Bronco

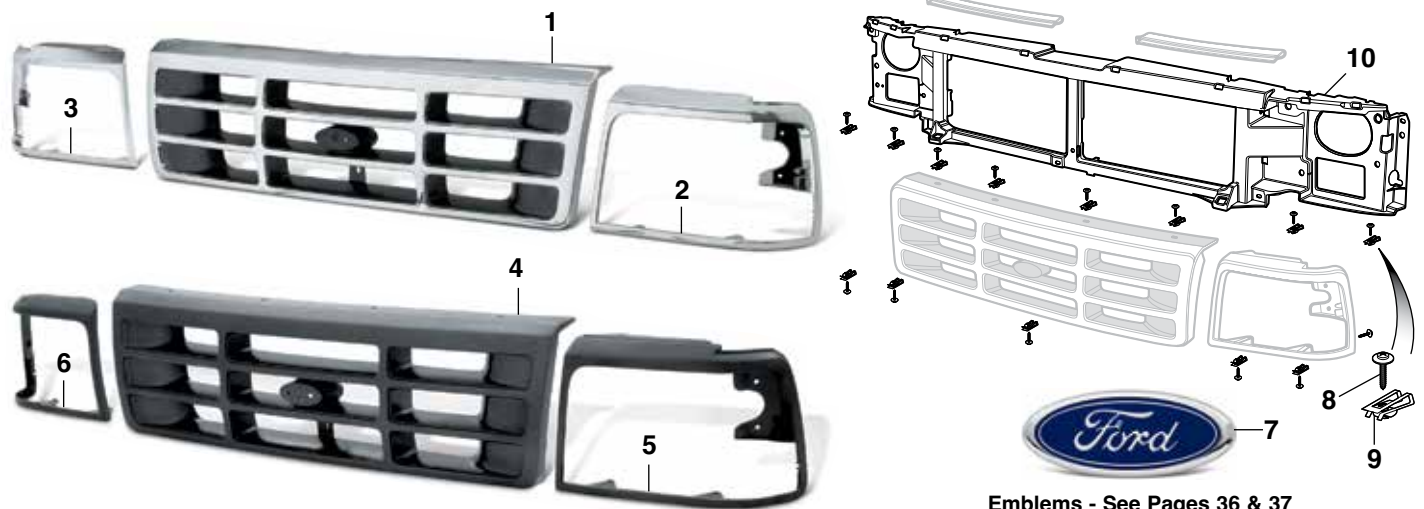

Emblems - See Pages 36 & 37

PART	ILL#	DESCRIPTION	APPLICATION	REQD	PRICE
49-2533	(1)	GRILLE CHROME/GRAY	92-96	(1)	\$84.95
49-6788	(2)	HEADLIGHT BEZEL-LH CHROME	92-96	(1)	\$29.95
49-6789	(3)	HEADLIGHT BEZEL-RH CHROME	92-96	(1)	\$29.95
49-2535	(4)	GRILLE BLACK "A"	92-96	(1)	\$44.95
49-6792	(5)	HEADLIGHT BEZEL-LH BLACK "A"	92-96	(1)	\$10.95
49-6793	(6)	HEADLIGHT BEZEL-RH BLACK "A"	92-96	(1)	\$10.95

\* Or \*\* after the sell price means your order will incur an Oversize Part Charge for each oversized part. \* Means extra charge will be \$20. \*\* Means extra charge will be \$50. Due to packing and/or transportation requirements, please allow additional time for delivery. Oversized Parts are not available for air delivery.

Ford Official Licensed Product is purchased from an authorized Ford Licensee.

PART	ILL#	DESCRIPTION	APPLICATION	REQD	PRICE
50-7190	(7)	GRILLE EMBLEM	92-96	(1)	\$59.95
40-0535	(8)	SCREW	92-96	(15)	\$.95
40-0536	(9)	U-NUT	92-96	(13)	\$1.25
49-2522	(10)	GRILLE REINFORCEMENT PANEL	92-96	(1)	\$42.95**

Note: "A" Paint to match the color of your truck.

**Billet Aluminum Grille with 4MM Bars**

1987-91 F150 F250 F350

1987-91 Bronco

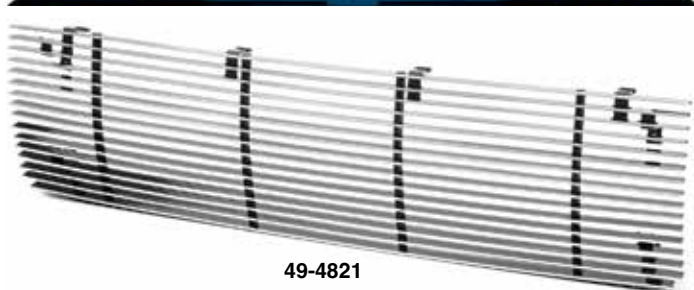

49-4821

**Billet Grilles** - Each Billet Grille is designed for a custom fit and easy installation. They are made from aluminum with a black powder coat finish and highly polished face. Installation instructions and hardware are included.

Call or go online and order yours today!

PART	DESCRIPTION	APPLICATION	REQD	PRICE
49-4821	BILLET GRILLE-POLISHED	87-91	(1)	\$269.95

**Radiant Chrome Finish Grille**

1982-86 F100 F150 F250 F350

1982-86 Bronco



1982-86 Grilles can be used on 1980-81 models.



49-8957

LMC Truck offers this Radiant Chrome/Black Finish Grille at an affordable price. This chrome-plated ABS Thermoplastic Grille keeps the classic OE style but provides a brighter, cleaner look with a Chrome and Black finish.

Ford Official Licensed Product is purchased from an authorized Ford Licensee.

PART	DESCRIPTION	APPLICATION	REQD	PRICE
49-8957	GRILLE CHROME/BLACK	82-86	(1)	\$69.95
42-3491	GRILLE EMBLEM "FORD"	82-86	(1)	\$41.95

**Billet Aluminum Grille with 4MM Bars**

1980-86 F100 F150 F250 F350

1980-86 Bronco



49-4820

**Billet Grilles** - Each Billet Grille is designed for a custom fit and easy installation. They are made from aluminum with a black powder coat finish and highly polished face. Installation instructions and hardware are included.

Call or go online and order yours today!

PART	DESCRIPTION	APPLICATION	REQD	PRICE
49-4820	BILLET GRILLE-POLISHED	80-86	(1)	\$239.95
49-2512	MOLDING-UPPER ALUMINUM	80-86	(1)	\$18.95
49-2510	MOLDING-LOWER ALUMINUM	80-86	(1)	\$18.95

**Gift Cards Now Available****Call (800) 562-8782****Available in \$25 - \$50 - \$100**

- Gift Cards are the perfect gift to ensure you are giving exactly what they want!
- Gift Cards don't expire.
- Orders must be pre-paid. Orders received before 3:00 p.m. Central Time will ship same day.
- Gift Cards can now be redeemed through the mail or by phone.





**Premium Chrome Bumpers** are stamped from new tooling using OE-quality steel for strength and durability. Bumper is buffed and polished to achieve a smooth defect-free plating surface. Triple Nickel Plating process creates a brilliant, high-quality mirror-like finish. 5 Year Limited Warranty on rust-through perforations.

## Front Bumper Components with Impact Strips

1980-86 F100 F150 F250 F350

1980-86 Bronco

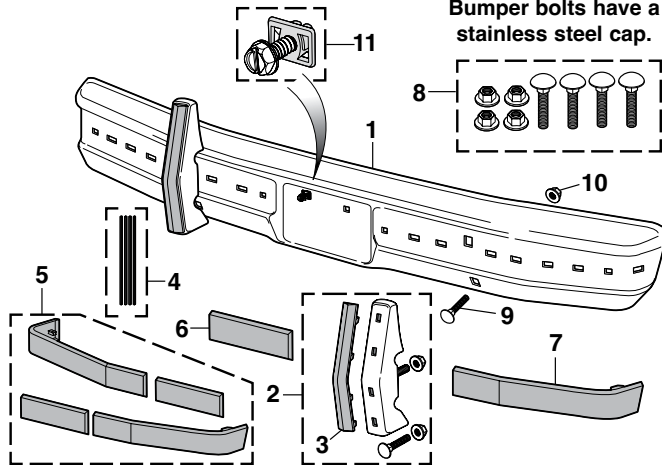

Bumper bolts have a stainless steel cap.

PART	ILL#	DESCRIPTION	APPLICATION	REQD	PRICE
49-9513	(1)	CHROME BUMPER PREMIUM	80-86	(1)	\$379.95*
40-3320	(2)	FRONT BUMPER GUARD WITH PAD	80-86	(2)	\$99.95
40-3322	(3)	BUMPER GUARD PAD	80-86	(2)	\$14.95
41-1604	(4)	BUMPER GUARD SEAL SET	80-86	(1)	\$8.95
40-3765	(5)	BUMPER IMPACT STRIP KIT	80-86	(1)	\$129.95
40-3772	(6)	BUMPER IMPACT STRIP-INNER-LH	80-86	(1)	\$19.95
40-3773		BUMPER IMPACT STRIP-INNER-RH	80-86	(1)	\$19.95
40-3770	(7)	BUMPER IMPACT STRIP-OUTER-LH	80-86	(1)	\$29.95
40-3771		BUMPER IMPACT STRIP-OUTER-RH	80-86	(1)	\$29.95
40-0196	(8)	BUMPER BOLT KIT-8PC	80-86	(1)	\$18.95
40-0219	(9)	BUMPER BOLT	80-86	(4)	\$3.95
40-0819	(10)	TORQUE LOCK NUT	80-86	(4)	\$1.45
40-0711	(11)	RETAINER SET-LICENSE PLATE	80-86	(2)	\$.85

## Front Bumper without Impact Strips

1980-86 F100 F150 F250 F350

1980-86 Bronco

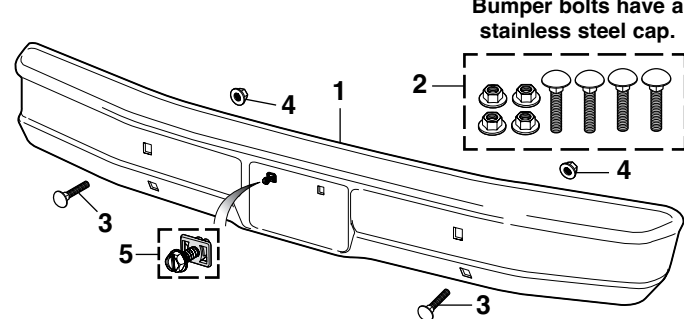

Bumper bolts have a stainless steel cap.

PART	ILL#	DESCRIPTION	APPLICATION	REQD	PRICE
49-9512	(1)	CHROME BUMPER PREMIUM	80-86	(1)	\$379.95*
49-9884		CHROME BUMPER	80-86	(1)	\$229.95*
40-0196	(2)	BUMPER BOLT KIT-8PC	80-86	(1)	\$18.95
40-0219	(3)	BUMPER BOLT	80-86	(4)	\$3.95
40-0819	(4)	TORQUE LOCK NUT	80-86	(4)	\$1.45
40-0711	(5)	RETAINER SET-LICENSE PLATE	80-86	(2)	\$.85

**Chrome Bumpers** are economically priced replacements for your rusty, dull, scratched and pitted bumpers. Used by Collision Damage Repair Shops, they are made using a computer-controlled process assuring consistent thickness of nickel and chrome plating. **Primer Bumper** is finished with EDP (Electro Deposit Primer) coating that offers a smooth surface for applying your favorite color to match your truck.

\* Or \*\* after the sell price means your order will incur an Oversize Part Charge for each oversized part. \* Means extra charge will be \$20. \*\* Means extra charge will be \$50. Due to packing and/or transportation requirements, please allow additional time for delivery. Oversized Parts are not available for air delivery.

## Rear Bumper

1980-86 F100 F150 F250 F350 Styleside

1980-86 Bronco

Styleside Rear Roll Pans - See Page 43

Bumper bolts have a stainless steel cap.

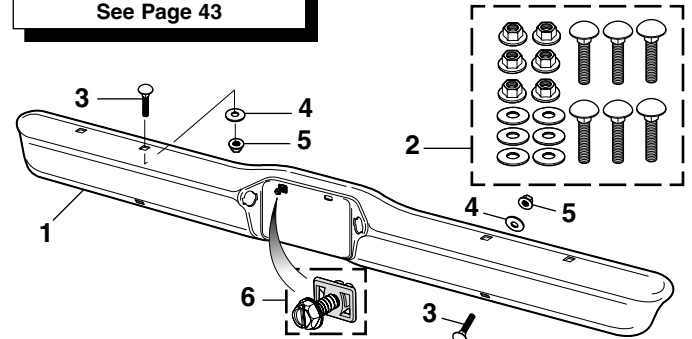

PART	ILL#	DESCRIPTION	APPLICATION	REQD	PRICE
49-9545	(1)	CHROME BUMPER PREMIUM	80-86	(1)	\$269.95*
40-0197	(2)	BUMPER BOLT KIT-18PC	80-86	(1)	\$36.95
40-0219	(3)	BUMPER BOLT	80-86	(6)	\$3.95
40-0619	(4)	FLAT WASHER	80-86	(6)	\$1.55
40-0819	(5)	TORQUE LOCK NUT	80-86	(6)	\$1.45
40-0711	(6)	RETAINER SET-LICENSE PLATE	80-86	(2)	\$.85

## Rear Step Bumper Pads

1980-86 F100 F150 F250 F350 Styleside

1980-86 Bronco

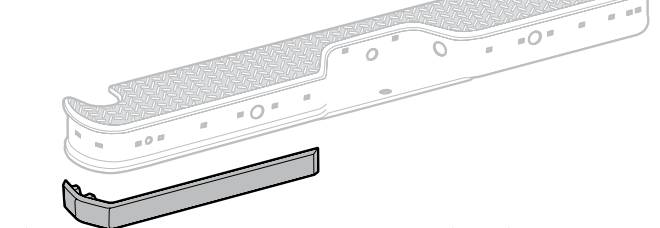

PART	DESCRIPTION	APPLICATION	REQD	PRICE
40-3776	BUMPER PAD-LH	80-86	(1)	\$24.95
40-3777	BUMPER PAD-RH	80-86	(1)	\$24.95

## Flareside Rear Bumper and Components

1980-87 F100 F150 F250 F350

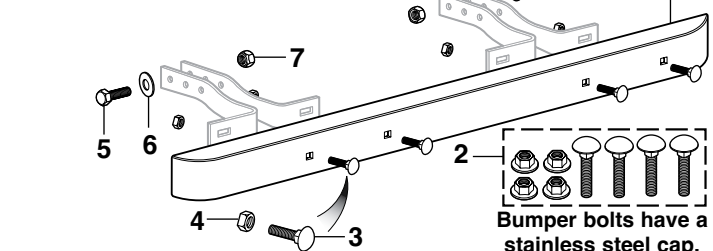

Bumper bolts have a stainless steel cap.

PART	ILL#	DESCRIPTION	APPLICATION	REQD	PRICE
49-9531	(1)	CHROME REAR BUMPER-PREMIUM	F-SERIES	80-87 (1)	\$289.95*
40-0196	(2)	BUMPER BOLT KIT-8PC	F-SERIES	80-87 (1)	\$18.95
40-0219	(3)	BUMPER BOLT	F-SERIES	80-87 (4)	\$3.95
40-0819	(4)	TORQUE LOCK NUT	F-SERIES	80-87 (4)	\$1.45
31-0275-F	(5)	BOLT-BRACKET	F-SERIES	80-87 (4)	\$1.95
31-0601-F	(6)	FLAT WASHER	F-SERIES	80-87 (4)	\$.95
29-0512-F	(7)	TORQUE LOCK NUT	F-SERIES	80-87 (4)	\$1.65



## Front Bumper and Components

1987-91 F150 F250 F350

1987-91 Bronco

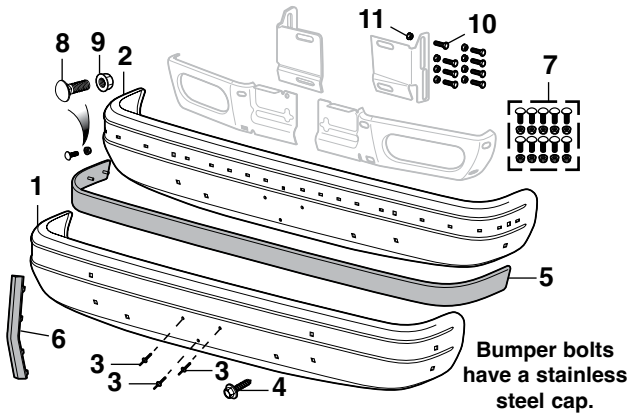

Read More About Premium, Chrome  
& Primer Bumpers - See Page 41

PART	ILL#	DESCRIPTION	APPLICATION	REQD	PRICE
49-9515	(1)	CHROME BUMPER PREMIUM	"A"	87-91 (1)	\$379.95**
49-9887		CHROME BUMPER	"A"	87-91 (1)	\$299.95**
49-4920		PRIMER BUMPER	"A"	87-91 (1)	\$159.95**
49-9516	(2)	CHROME BUMPER PREMIUM	"B"	87-91 (1)	\$349.95**
49-9888		CHROME BUMPER	"B"	87-91 (1)	\$299.95**
40-1627	(3)	RIVET-LICENSE PLATE BRACKET	PLASTIC	87-91 (3)	\$ .95
40-0560	(4)	BOLT-LICENSE PLATE		87-91 (2)	\$ .75
40-3780	(5)	IMPACT STRIP-BLACK	"B"	87-91 (1)	\$14.45*
40-3322	(6)	BUMPER GUARD PAD		87-91 (2)	\$14.95
40-0153	(7)	BUMPER BOLT KIT-20PC		87-91 (1)	\$47.95
40-0219	(8)	BUMPER BOLT		87-91 (10)	\$3.95
40-0819	(9)	TORQUE LOCK NUT		87-91 (10)	\$1.45
40-0271	(10)	BOLT		87-91 (8)	\$1.45
40-0819	(11)	TORQUE LOCK NUT		87-91 (8)	\$1.45

Note: "A" Fits models without impact strips.  
"B" Fits models with impact strips.

\* Or \*\* after the sell price means your order will incur an Oversize Part Charge for each oversized part. \* Means extra charge will be \$20. \*\* Means extra charge will be \$50. Due to packing and/or transportation requirements, please allow additional time for delivery. Oversized Parts are not available for air delivery.

## Front Bumper and Components

1992-96 F150 F250 F350

1992-96 Bronco

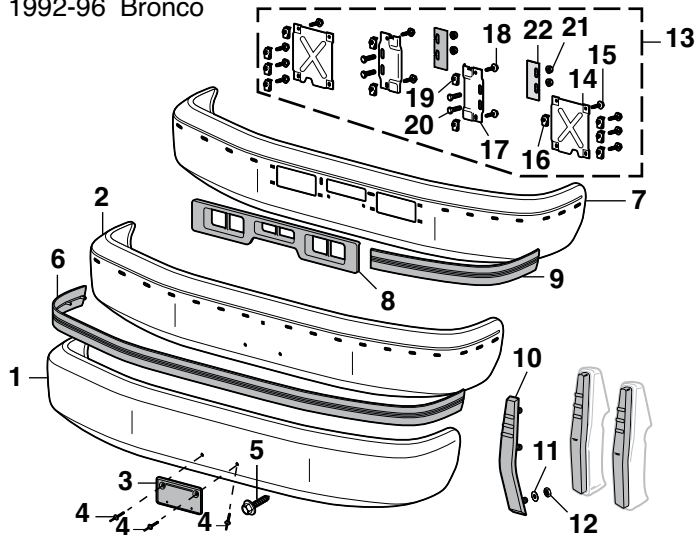

PART	ILL#	DESCRIPTION	APPLICATION	REQD	PRICE
49-9517	(1)	CHROME BUMPER PREMIUM	"A"C"	92-96 (1)	\$399.95**
49-4922		PRIMER BUMPER	"A"C"	92-96 (1)	\$199.95**

\* Or \*\* after the sell price means your order will incur an Oversize Part Charge for each oversized part. \* Means extra charge will be \$20. \*\* Means extra charge will be \$50. Due to packing and/or transportation requirements, please allow additional time for delivery. Oversized Parts are not available for air delivery.

PART	ILL#	DESCRIPTION	APPLICATION	REQD	PRICE
49-9518	(2)	CHROME BUMPER PREMIUM	"B"C"	92-96 (1)	\$379.95**
49-4923		PRIMER BUMPER	"B"C"	92-96 (1)	\$229.95**
40-3621	(3)	LICENSE PLATE BRACKET		92-96 (1)	\$8.45
40-1627	(4)	RIVET-PLASTIC		92-96 (3)	\$ .95
40-0560	(5)	BOLT-LICENSE PLATE		92-96 (2)	\$ .75
40-3781	(6)	IMPACT STRIP-BLACK	"B"C"	92-96 (1)	\$19.95*
49-9519	(7)	CHROME BUMPER PREMIUM	"B"D"	93-96 (1)	\$399.95**
49-4919		CHROME BUMPER	"B"D"	93-96 (1)	\$299.95**
49-4924		PRIMER BUMPER	"B"D"	93-96 (1)	\$204.95**
40-3783	(8)	IMPACT STRIP-CENTER	"D"	93-96 (1)	\$12.95
40-3784	(9)	IMPACT STRIP-LH	"D"	93-96 (1)	\$10.95
40-3785		IMPACT STRIP-RH	"D"	93-96 (1)	\$10.95
40-3321	(10)	FRONT BUMPER GUARD PAD		92-96 (2)	\$15.95
40-0614	(11)	WASHER		92-96 (6)	\$ .65
30-0868-F	(12)	NUT		92-96 (6)	\$ .65
40-3671	(13)	BUMPER MOUNTING KIT		92-96 (1)	\$69.95
40-3736	(14)	BUMPER REINFORCEMENT-LH		92-96 (1)	\$9.95
40-3737		BUMPER REINFORCEMENT-RH		92-96 (1)	\$9.95
40-0277	(15)	BOLT		92-96 (8)	\$1.25
40-0888	(16)	NUT		92-96 (8)	\$ .95
40-3752	(17)	BUMPER ARM-LH		92-96 (1)	\$7.95
40-3753		BUMPER ARM-RH		92-96 (1)	\$7.95
40-0277	(18)	BUMPER BOLT		92-96 (4)	\$1.25
40-0888	(19)	NUT		92-96 (4)	\$ .95
40-0271	(20)	BOLT-BUMPER TO FRAME		92-96 (4)	\$1.45
40-0819	(21)	NUT-BUMPER TO FRAME		92-96 (4)	\$1.45
41-1625	(22)	INSULATOR		92-96 (2)	\$2.95

Note: "A" Fits models without impact strips. "B" Fits models with impact strips.  
"C" Without bumper cutouts. "D" With bumper cutouts.

## Rear Step Bumper Components

1987-96 F150 F250 F350 Styleside

1987-96 Bronco

PART	ILL#	DESCRIPTION	APPLICATION	REQD	PRICE
40-0711	(1)	RETAINER SET-LICENSE PLATE		87-96 (2)	\$ .85
40-0219	(2)	BUMPER BOLT		87-96 (2)	\$3.95
40-0819	(3)	TORQUE LOCK NUT		87-96 (2)	\$1.45
31-0275-F	(4)	BOLT		87-96 (10)	\$1.95
31-0601-F	(5)	WASHER		87-96 (10)	\$ .95
29-0512-F	(6)	NUT		87-96 (10)	\$1.65

Bumper bolts have a stainless steel cap.

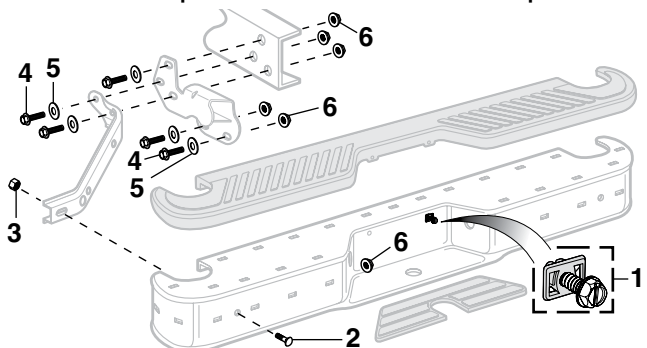

**NEW**

## Bronco Rear Bumper Conversion

1987-96 Bronco

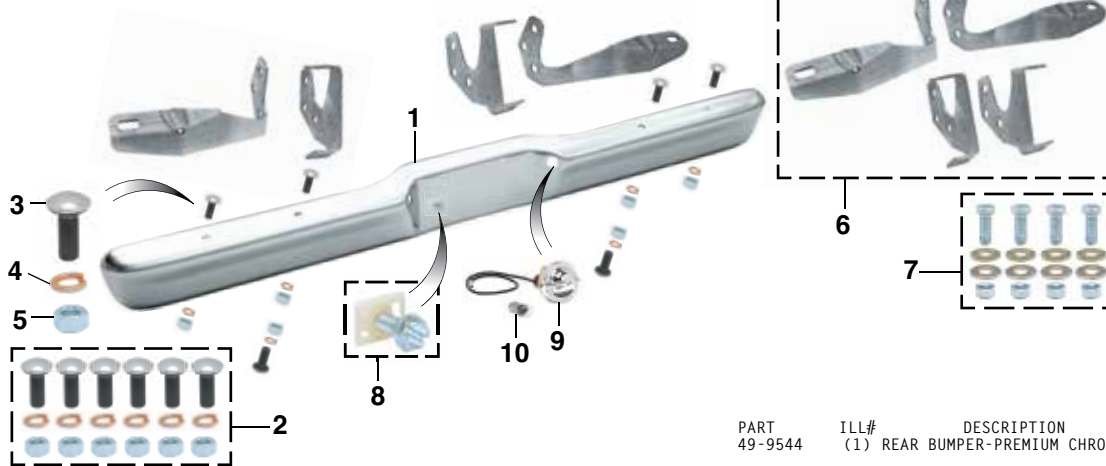

The 1987-96 Bronco Rear Bumper Conversion shows you everything you need to give your Bronco a stylish alternative to the bulky OE style rear step bumper.

The fabricated Rear Bumper Mounting Bracket Set allows you to use the more stylish 1973-79 contoured Premium Chrome Rear Bumper to give your Bronco a streamlined appearance that looks OE. No modifications are required for installation. Mounting hardware sold separately.

PART	ILL#	DESCRIPTION	APPLICATION	REQD	PRICE
49-9544	(1)	REAR BUMPER-PREMIUM CHROME	BRONCO	87-96	(1) \$359.95*
40-0194	(2)	BUMPER BOLT KIT-18 PC	BRONCO	87-96	(1) \$32.95
40-0221	(3)	BUMPER BOLT	BRONCO	87-96	(6) \$3.95
40-0635	(4)	LOCK WASHER	BRONCO	87-96	(6) \$1.25
40-0842	(5)	NUT	BRONCO	87-96	(6) \$1.25
40-3667	(6)	REAR BUMPER BRACKET SET	BRONCO	87-96	(1) \$229.95
40-0084	(7)	BRACKET MOUNTING KIT-16PCS	BRONCO	87-96	(1) \$9.95
40-0711	(8)	LICENSE PLATE RETAINER SET	BRONCO	87-96	(2) \$.85
47-4484	(9)	LICENSE LAMP ASSY CHROME	BRONCO	87-96	(2) \$14.95
47-0226	(10)	BULB-CLEAR	BRONCO	87-96	(2) \$1.25

\* Or \*\* after the sell price means your order will incur an Oversize Part Charge for each oversized part. \* Means extra charge will be \$20. \*\* Means extra charge will be \$50. Due to packing and/or transportation requirements, please allow additional time for delivery. Oversized Parts are not available for air delivery.

## Styleside Rear Roll Pans

1980-96 F100 F150 F250 F350



PART	DESCRIPTION	APPLICATION	REQD	PRICE
48-1532	REAR ROLL PAN W/LICENSE	STYLESIDE 80-86	(1)	\$249.95
48-1533	REAR ROLL PAN W/LICENSE	STYLESIDE 87-96	(1)	\$259.95
48-1552	REAR ROLL PAN W/O LICENSE	STYLESIDE 80-86	(1)	\$164.95
48-1553	REAR ROLL PAN W/O LICENSE	STYLESIDE 87-96	(1)	\$164.95

## License Plate Frame



42-0599

This License Plate Frame is chrome plated. #42-0599 features "Ford" and "Bronco" in bold white lettering on a black painted background.

Ford Official Licensed Product is purchased from an authorized Ford Licensee.

PART	DESCRIPTION	PRICE
42-0599	LICENSE PLATE FRAME "BRONCO"	\$12.95

## Chrome Lighted License Frame



38-1956-F

The perfect solution for roll pans or custom bumpers that don't have lights for your license plate or if your plate is not in the stock location.

PART	DESCRIPTION	PRICE
38-1956-F	CHROME LIGHTED LICENSE FRAME	\$32.95

## LED Bolt Set for Your License Plate



LED Bolt Set contains chrome bolts which feature an integrated white LED that illuminates at a 90° angle. Ideal for use where extra light is needed. For 12-volt systems only.

PART	DESCRIPTION	PRICE
36-4506-F	LED LICENSE PLATE BOLT SET	\$11.45

**Chrome Rear Step Bumper ... Style and Utility All in One**

1980-96 F100 F150 F250 F350 Styleside  
1980-96 Bronco



PART	DESCRIPTION	APPLICATION	REQD	PRICE
38-9731	CHROME STEP BUMPER-DIAMOND TREAD	80-96	(1)	\$369.95*
30-2098-F	REAR BUMPER MOUNTING KIT	F-SERIES	80-96	(1) \$32.95
40-2052	REAR BUMPER MOUNTING KIT	BRONCO	80-96	(1) \$45.95

Chrome Rear Step Bumpers give your truck the ability to tow up to 800 pounds tongue weight and 8,000 pounds trailer weight. These bumpers offer the ease of bolt-on installation, the convenience of a step and come complete with rear license plate lamps.

Do not exceed truck manufacturer's recommended towing capacity. Bumper Mounting Kit #30-2098-F or #40-2052 is required when installing these rear bumpers.

**Chrome Rear Step Bumper - Diamond Tread**

This traditional utility bumper features a classic embossed steel top plate on a stylish and reliable step bumper.

**Chrome Rear Step Bumper - Polymer Pad**

Classic style rear step bumper features a step pad made from molded polymer to protect the bumper from scratches. The grid pattern adds an excellent anti-skid surface for sure footing while loading and unloading.

PART	DESCRIPTION	APPLICATION	REQD	PRICE
38-9736	CHROME STEP BUMPER W/STEP PAD	80-96	(1)	\$419.95*
30-2098-F	REAR BUMPER MOUNTING KIT	F-SERIES	80-96	(1) \$32.95
40-2052	REAR BUMPER MOUNTING KIT	BRONCO	80-96	(1) \$45.95

\* Or \*\* after the sell price means your order will incur an Oversize Part Charge for each oversized part. \* Means extra charge will be \$20. \*\* Means extra charge will be \$50. Due to packing and/or transportation requirements, please allow additional time for delivery. Oversized Parts are not available for air delivery.

**Chrome Star-Lite Rear Step Bumper**

This Chrome Rear Star-Lite Step Bumper has a diamond tread on top for sure footing when bumper is used as a step. For more traction, #38-9737 features a step pad made from molded polymer to protect the bumper from scratches while the grid pattern adds more grip for sure footing. The internal mounted Backup Lights look great and make it safer to back up truck by illuminating a larger area, making it easier to see hazards.

Chrome Rear Step Bumpers give your truck the ability to tow up to 800 pounds tongue weight and 8,000 pounds trailer weight. These bumpers offer the ease of bolt-on installation, the convenience of a step and come complete with rear license plate lamps. Do not exceed truck manufacturer's recommended towing capacity.

Bumper Mounting Kit #30-2098-F or #40-2052 is required when installing these rear bumpers.

PART	DESCRIPTION	APPLICATION	REQD	PRICE
38-9734	CHROME STEP BUMPER-STAR-LITE	80-96	(1)	\$399.95*
38-9737	CHROME STEP BUMPER-STAR-LITE DIAMOND TREAD	80-96	(1)	\$399.95*
30-2098-F	REAR BUMPER MOUNTING KIT	F-SERIES	80-96	(1) \$32.95
40-2052	REAR BUMPER MOUNTING KIT	BRONCO	80-96	(1) \$45.95

\* Or \*\* after the sell price means your order will incur an Oversize Part Charge for each oversized part. \* Means extra charge will be \$20. \*\* Means extra charge will be \$50. Due to packing and/or transportation requirements, please allow additional time for delivery. Oversized Parts are not available for air delivery.

**Replacement Backup Light**

Lights can be easily spliced into the existing backup light wires so they will come on each time you shift into reverse. The additional light is excellent for hooking up trailers or boats in the dark since they are located closer to the hitch area.

36-4416-F

However, in some cases factory wiring may not transfer enough power to properly illuminate the lights. For full illumination install a Backup Light Wiring Kit (sold separately #36-0735-F).

PART	DESCRIPTION	APPLICATION	REQD	PRICE
36-4416-F	REPLACEMENT BACKUP LIGHT-W/LENS		(2)	\$9.95
36-4206-F	REPLACEMENT LENS	FITS 36-4416-F LIGHT	(2)	\$2.45
36-0227-F	REPLACEMENT BULB-CLEAR	FITS 36-4416-F LIGHT	(2)	\$1.25

**Replacement License Plate Lamp Sets**

Fits Replacement Bumpers listed on pages 44 and 44 only.



37-0385-F



37-0385-F

36-4505-F

PART	DESCRIPTION	APPLICATION	REQD	PRICE
37-0385-F	LED LICENSE LAMP SET		(1)	\$19.95

**Backup Light Wiring Kit**

36-0735-F

The wiring kit includes a separate switch, enabling you to turn the lights on and off, eliminating the need and danger of having to leave the vehicle in reverse to utilize the lights.

Backup Wiring Kit #36-0735-F Includes:

- Illuminated rocker switch
- 30 amp relay
- 15 amp in-line fuse
- Connectors
- Wires

PART	DESCRIPTION	APPLICATION	REQD	PRICE
36-0735-F	BACKUP LIGHT WIRING KIT	80-96	(1)	\$25.95

36-4505-F set includes 2 lamps, 2 quick splice connectors, 2 license plate grommets and 2 license plate screws.



36-4505-F

PART	DESCRIPTION	APPLICATION	REQD	PRICE
36-4505-F	REPLACEMENT LICENSE LAMP SET	80-96	(1)	\$8.95
36-0222-F	REPLACEMENT BULB-CLEAR	FITS 36-4505-F LAMP	(2)	\$1.85



## Lower Side Molding

1981-86 Bronco  
With Black Vinyl Insert

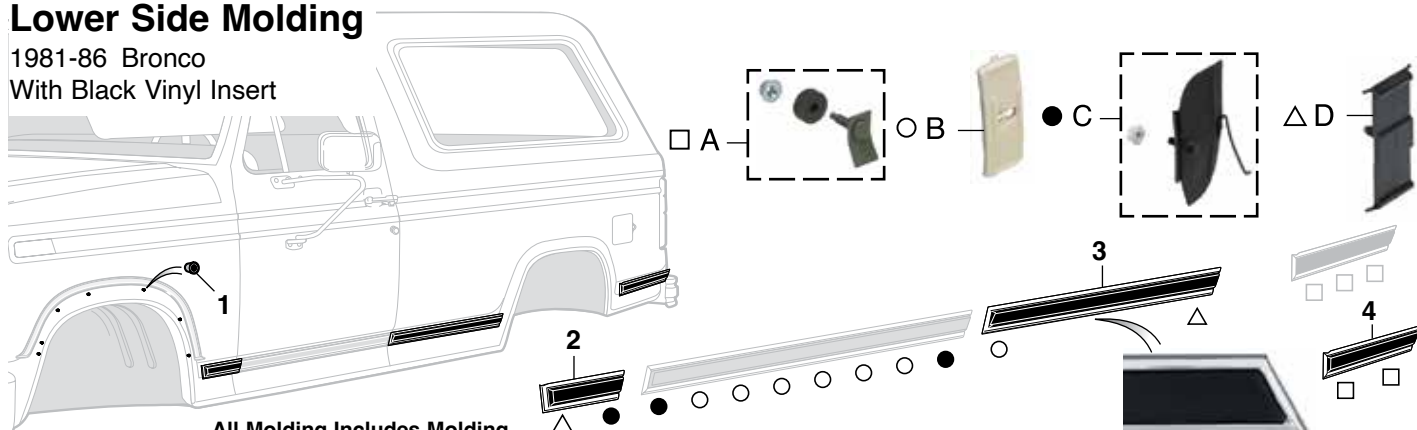

All Molding Includes Molding  
Clips for Installation

Clips for Installation						PART	ILL#	DESCRIPTION	APPLICATION	REQD	PRICE	
PART 40-1666	ILL# (1)	DESCRIPTION BARREL NUT-ARCH MOLDING	APPLICATION BRONCO	REQD 81-86 (24)	PRICE \$.65	40-1652	(A)	MOLDING CLIP WITH NUT	"B"	BRONCO	81-86 (6)	\$2.25
						40-1652		MOLDING CLIP WITH NUT	"A"	BRONCO	81-86 (5)	\$2.25
						40-1663	(B)	PLASTIC RETAINER 2-5/8" TALL		BRONCO	81-86 (14)	\$1.95
						40-1664	(C)	METAL RETAINER WITH WIRE		BRONCO	81-86 (6)	\$2.95
49-2630	(2)	FENDER MOLDING-LH	BRONCO	81-86 (1)	\$47.95	40-1665	(D)	RETAINER W/STUD 2-5/8" TALL		BRONCO	81-86 (4)	\$1.95
49-2645	(3)	QUARTER PNL MOLDING-FRT-RH	BRONCO	81-86 (1)	\$79.95	Note: "A" With swing-away spare tire. "B" Without swing-away spare tire.						
49-2649	(4)	QUARTR PNL MOLDING-RR-RH"A"	BRONCO	81-86 (1)	\$82.95							

Note: "A" With swing-away spare tire.  
"B" Without swing-away spare tire.

## Body Side Molding

1987-96 Bronco

Pre-cut, no hassle, ready-to-install truck molding with factory formed or factory die-cut end treatments. Clear top-coated chrome mylar moldings make your truck look new again. Each pre-cut section has 3M™ tape pre-attached for an easy installation. Due to varying option packages, modification of kit contents may be required for your truck.

**Tech Tip** Adhesive Roll Molding Tech Tip: Use Vinyl Edge Sealer Pen #38-0921-F on all cut ends to ensure maximum molding life.

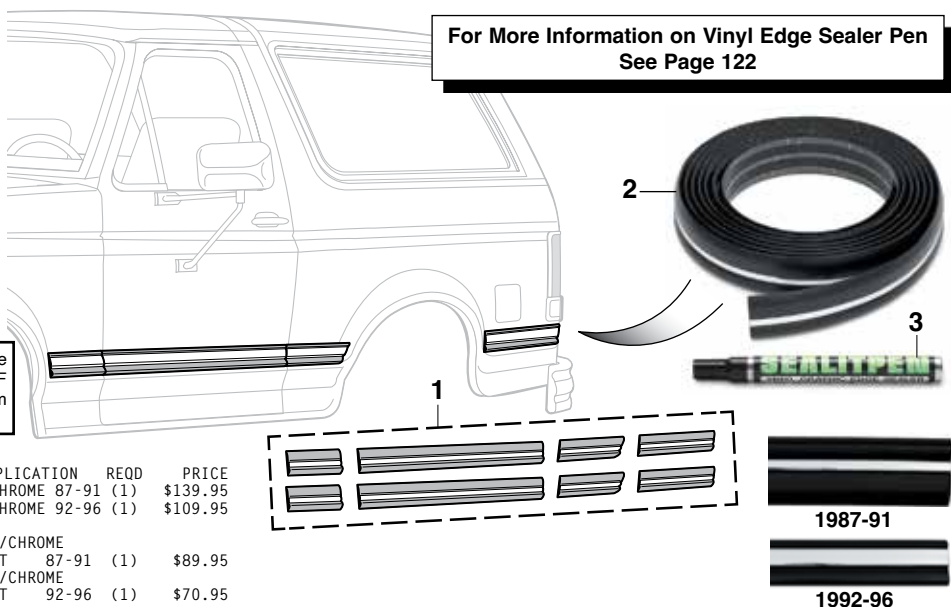

For More Information on Vinyl Edge Sealer Pen  
See Page 122

PART	ILL#	DESCRIPTION	APPLICATION	REQD	PRICE
49-2678	(1)	PRE-CUT MOLDING SET	BLK/CHROME 87-91	(1)	\$139.95
49-2679	(1)	PRE-CUT MOLDING SET	BLK/CHROME 92-96	(1)	\$109.95
49-2676	(2)	ADHESIVE MOLDING-26 FT ROLL	BLACK/CHROME	87-91 (1)	\$89.95
49-2675	(2)	ADHESIVE MOLDING-26 FT ROLL	BLACK/CHROME	92-96 (1)	\$70.95
38-0921-F	(3)	VINYL EDGE SEALER PEN	.3 OZ		\$12.95

## Tailgate Panel Components

1987-96 Bronco

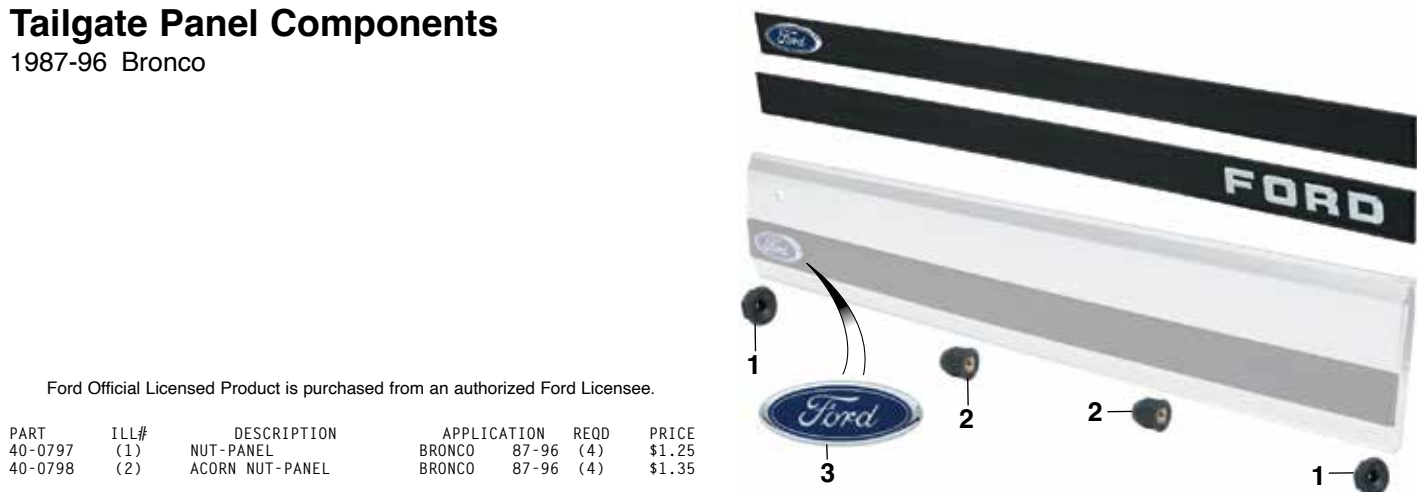

Ford Official Licensed Product is purchased from an authorized Ford Licensee.

PART	ILL#	DESCRIPTION	APPLICATION	REQD	PRICE
40-0797	(1)	NUT-PANEL	BRONCO	87-96 (4)	\$1.25
40-0798	(2)	ACORN NUT-PANEL	BRONCO	87-96 (4)	\$1.35
42-3491	(3)	EMBLEM "FORD"-DARK BLUE	BRONCO	87-96 (1)	\$41.95

## Upper Body Side Molding - Without Vinyl Insert

1980-85 Bronco

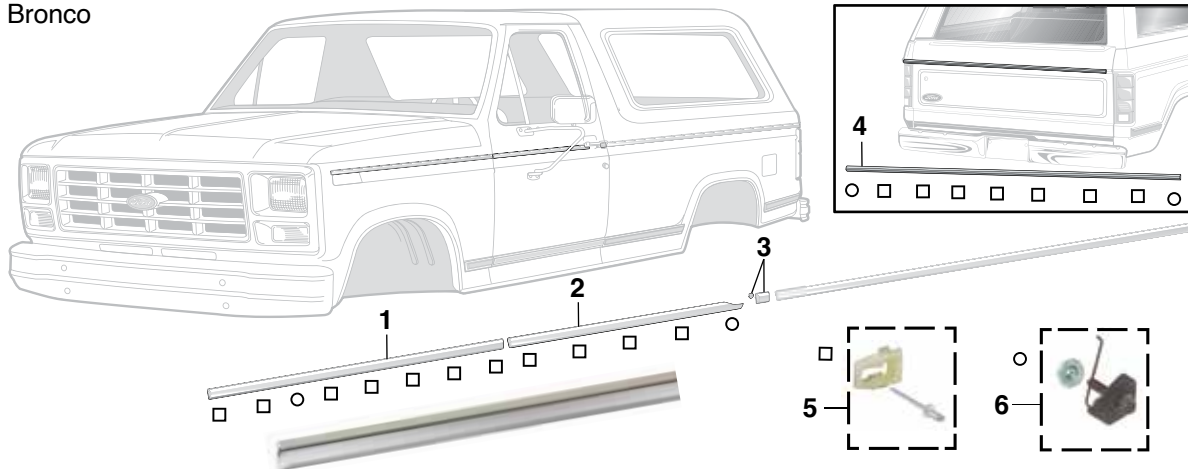

Upper Side Moldings are 7/8"-wide and are exact reproductions of the OEM pieces.

the OEM pieces.						PART	ILL#	DESCRIPTION	APPLICATION	REQD	PRICE	
PART	ILL#	DESCRIPTION	APPLICATION	REQD	PRICE	49-2798	(3)	DOOR MOLDING-REAR-UPPER-LH	BRONCO	80-85	(1)	\$21.95
49-2794	(1)	FENDER MOLDING-UPPER-LH	BRONCO	80-85	(1)	49-2799		DOOR MOLDING-REAR-UPPER-RH	BRONCO	80-85	(1)	\$21.95
49-2795		FENDER MOLDING-UPPER-RH	BRONCO	80-85	(1)	49-2620	(4)	TAILGATE MOLDING-UPPER	BRONCO	80-85	(1)	\$54.95
49-2796	(2)	DOOR MOLDING-FRONT-UPPER-LH	BRONCO	80-85	(1)	40-1695	(5)	BODY MOLDING CLIP-PLASTIC	BRONCO	80-85	(AR)	\$1.50
49-2797		DOOR MOLDING-FRONT-UPPER-RH	BRONCO	80-85	(1)	40-1696	(6)	BODY MOLDING RETAINER	BRONCO	80-85	(AR)	\$1.95

All Molding Includes Molding Clips for Installation

## Upper Body Side Molding - Without Vinyl Insert

1980-84 F100 F150 F250 F350

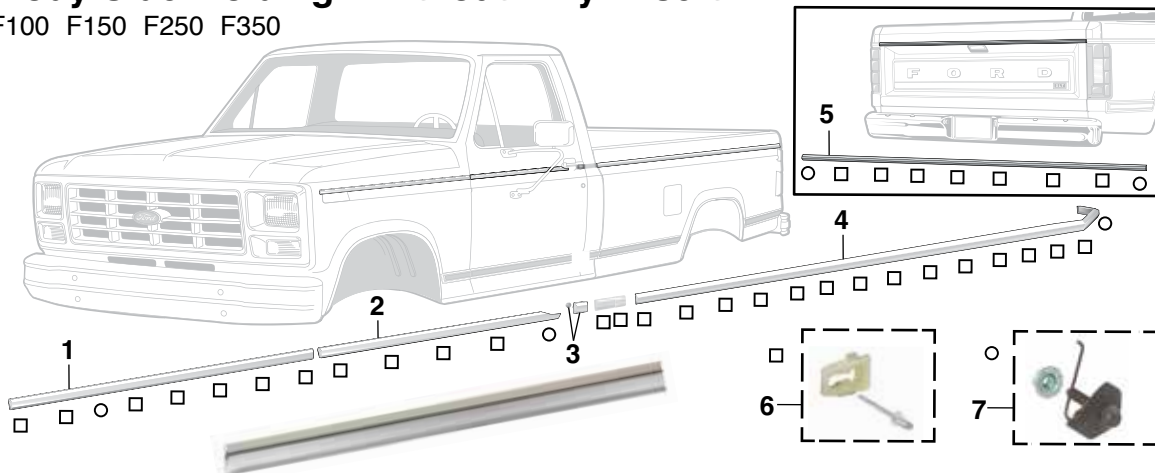

## Tailgate Panel Insert

1985-86 F150 F250 F350



Ford Official Licensed Product is purchased from an authorized Ford Licensee.

PART	DESCRIPTION	APPLICATION	REQD	PRICE
49-2901	TAILGATE PANEL INSERT-RED	F-SERIES 85-86	(1)	\$219.95*

\* Or \*\* after the sell price means your order will incur an Oversize Part Charge for each oversized part. \* Means extra charge will be \$20. \*\* Means extra charge will be \$50. Due to packing and/or transportation requirements, please allow additional time for delivery. Oversized Parts are not available for air delivery.

All Molding Includes Molding Clips for Installation

Upper Side Moldings are 7/8"-wide and are exact reproductions of the OEM pieces.

PART	ILL#	DESCRIPTION	APPLICATION	REQD	PRICE
49-2794	(1)	FENDER MOLDING-UPPER-LH	STYLESIDE 80-84	(1)	\$74.95
49-2795		FENDER MOLDING-UPPER-RH	STYLESIDE 80-84	(1)	\$74.95
49-2796	(2)	DOOR MOLDING-FRONT-UPPER-LH	STYLESIDE 80-84	(1)	\$74.95
49-2797		DOOR MOLDING-FRONT-UPPER-RH	STYLESIDE 80-84	(1)	\$74.95
49-2798	(3)	DOOR MOLDING-REAR-UPPER-LH	STYLESIDE 80-84	(1)	\$21.95
49-2799		DOOR MOLDING-REAR-UPPER-RH	STYLESIDE 80-84	(1)	\$21.95
49-2802	(4)	BED MOLDING-UPR-LH-SHORTBED	STYLESIDE 80-84	(1)	\$124.95*
49-2803		BED MOLDING-UPR-RH-SHORTBED	STYLESIDE 80-84	(1)	\$124.95*
49-2804		BED MOLDING-UPR-LH-LONGBED	STYLESIDE 80-84	(1)	\$129.95**
49-2805		BED MOLDING-UPR-RH-LONGBED	STYLESIDE 80-84	(1)	\$129.95**
49-2620	(5)	TAILGATE MOLDING-UPPER	STYLESIDE 80-84	(1)	\$54.95
40-1695	(6)	BODY MOLDING CLIP-PLASTIC	STYLESIDE 80-84	(AR)	\$1.50
40-1696	(7)	BODY MOLDING RETAINER	STYLESIDE 80-84	(AR)	\$1.95

\* Or \*\* after the sell price means your order will incur an Oversize Part Charge for each oversized part. \* Means extra charge will be \$20. \*\* Means extra charge will be \$50. Due to packing and/or transportation requirements, please allow additional time for delivery. Oversized Parts are not available for air delivery.

## Styleside Body Side Molding

1987-96 F150 F250 F350

For More Information on Vinyl Edge Sealer Pen  
See Page 122



**Adhesive Roll Molding Tech Tip:** Use Vinyl Edge Sealer Pen #38-0921-F on all cut ends to ensure maximum molding life.

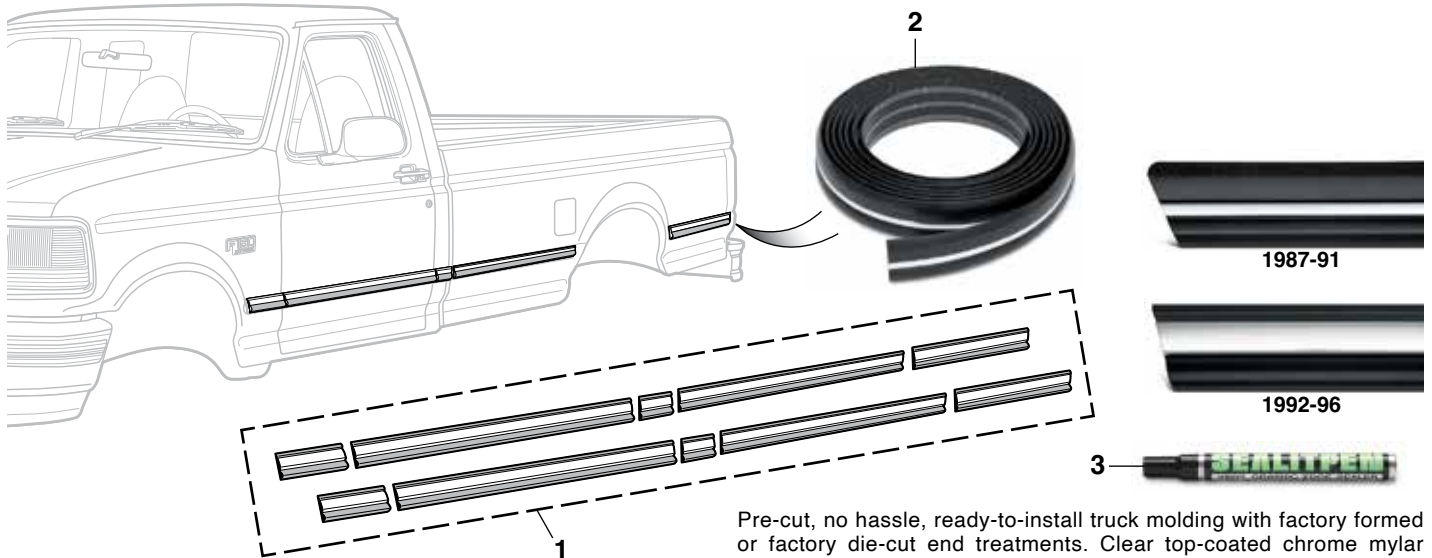

Pre-cut, no hassle, ready-to-install truck molding with factory formed or factory die-cut end treatments. Clear top-coated chrome mylar moldings make your truck look new again. Each pre-cut section has 3M™ tape pre-attached for an easy installation. Due to varying option packages, modification of kit contents may be required for your truck.

PART	ILL#	DESCRIPTION	APPLICATION	REQD	PRICE
<b>1987-91 Pickup Trucks</b>					
49-2673	(1)	PRE-CUT MOLDING SET LONGBED	STD CAB 87-91	(1)	\$119.95
49-2672		PRE-CUT MOLDING SET SHRTBED	STD CAB 87-91	(1)	\$109.95
49-2661		PRE-CUT MOLDING SET LONGBED	SUPER CAB 87-91	(1)	\$129.95
49-2662		PRE-CUT MOLDING SET SHRTBED	SUPER CAB 87-91	(1)	\$129.95
49-2676	(2)	ADHESIVE MOLDING-26 FT ROLL	BLACK/CHROME	(1)	\$89.95
		MUST BE SIZED AND CUT TO FIT	87-91		
38-0921-F	(3)	VINYL EDGE SEALER PEN	.3 OZ		\$12.95

PART	ILL#	DESCRIPTION	APPLICATION	REQD	PRICE
<b>1992-96 Pickup Trucks</b>					
49-2663	(1)	PRE-CUT MOLDING SET LONGBED	STD CAB 92-96	(1)	\$99.95
49-2664		PRE-CUT MOLDING SET SHRTBED	STD CAB 92-96	(1)	\$99.95
49-2665		PRE-CUT MOLDING SET LONGBED	SUPER CAB 92-96	(1)	\$104.95
49-2666		PRE-CUT MOLDING SET SHRTBED	SUPER CAB 92-96	(1)	\$104.95
49-2675	(2)	ADHESIVE MOLDING-26 FT ROLL	BLACK/CHROME	(1)	\$70.95
		MUST BE SIZED AND CUT TO FIT	92-96		

## Deluxe Polishing Kit



Deluxe Polishing Kit can be used on aluminum, brass, copper, iron, steel, stainless steel and chrome, wood or even plastic. Kit includes: six 4-ounce bars of assorted polishing compounds, 12 assorted buffing wheels with 1/4" diameter shank to allow use with any standard electric drill and instructions with color-coded chart.

PART	DESCRIPTION	REQD	PRICE
38-1232-F	DELUXE POLISHING KIT	(1)	\$49.95

## Tailgate Panel Components

1987-96 F150 F250 F350

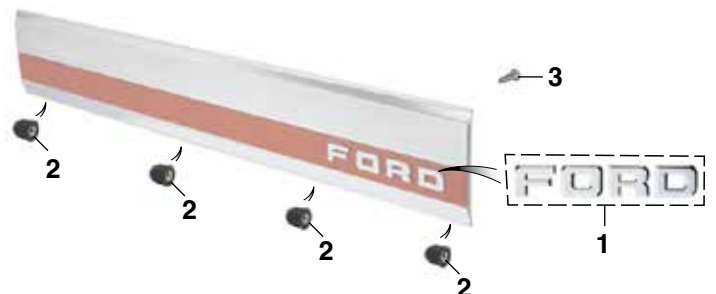

PART	ILL#	DESCRIPTION	APPLICATION	REQD	PRICE
42-3505	(1)	PANEL LETTER SET "FORD"	F-SERIES 87-96	(1)	\$21.95
40-0798	(2)	ACORN NUT-PANEL	F-SERIES 87-96	(4)	\$1.35
30-0558-F	(3)	SCREW-PANEL	F-SERIES 87-96	(4)	\$.75

Ford Official Licensed Product is purchased from an authorized Ford Licensee.



## Wheel Arch Molding

1980-86 F100 F150 F250 F350

1980-86 Bronco

Models without Lower Side Molding

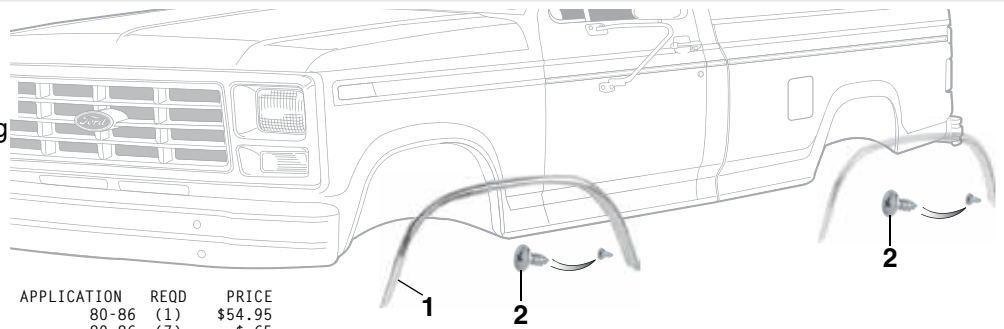

PART	ILL#	DESCRIPTION	APPLICATION	REQD	PRICE
49-3033	(1)	WHEEL ARCH MOLDING-FRONT-RH	80-86	(1)	\$54.95
40-0436	(2)	SCREW-MOLDING-FRONT-RH	80-86	(7)	\$.65

## Wheel Arch Molding

1987-96 F150 F250 F350 Styleside

1987-96 Bronco

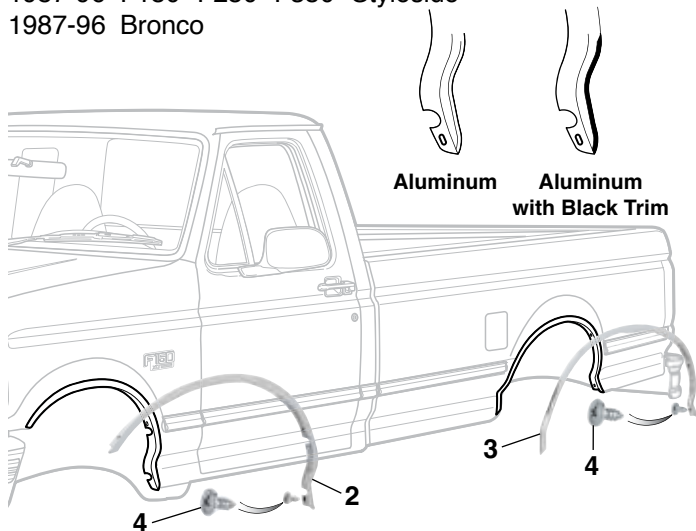

PART	ILL#	DESCRIPTION	APPLICATION	REQD	PRICE
49-4053	(1)	WHEEL ARCH MOLDING KIT	"A"	87-96 (1)	\$74.95
49-4054		WHEEL ARCH MOLDING KIT	"B"	87-96 (1)	\$149.95

Note: "A" Aluminum.  
"B" Aluminum with black trim.

1 All necessary mounting hardware is included with kit.

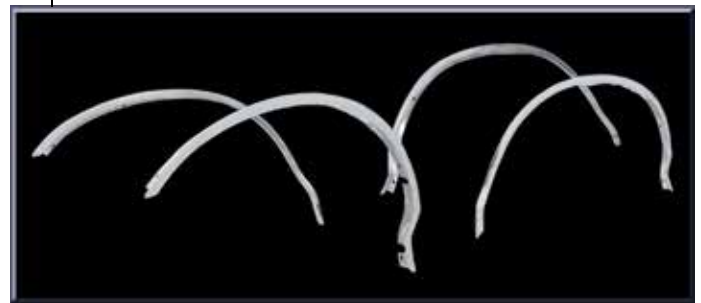

PART	ILL#	DESCRIPTION		APPLICATION	REQD	PRICE	
49-4030	(2)	WHEEL	ARCH MOLDING-FRONT-LH	"A"	87-96	(1)	\$19.95
49-4031		WHEEL	ARCH MOLDING-FRONT-RH	"A"	87-96	(1)	\$19.95
49-4034		WHEEL	ARCH MOLDING-FRONT-LH	"B"	87-96	(1)	\$34.95
49-4035		WHEEL	ARCH MOLDING-FRONT-RH	"B"	87-96	(1)	\$39.95
49-4032	(3)	WHEEL	ARCH MOLDING-REAR-LH	"A"	87-96	(1)	\$19.95
49-4033		WHEEL	ARCH MOLDING-REAR-RH	"A"	87-96	(1)	\$19.95
49-4036		WHEEL	ARCH MOLDING-REAR-LH	"B"	87-96	(1)	\$39.95
49-4037		WHEEL	ARCH MOLDING-REAR-RH	"B"	87-96	(1)	\$39.95
40-0436	(4)	SCREW-MOLDING			87-96	(22)	\$.65

## Lower Body Side Molding

1981-86 F100 F150 F250 F350

With Black Vinyl Insert

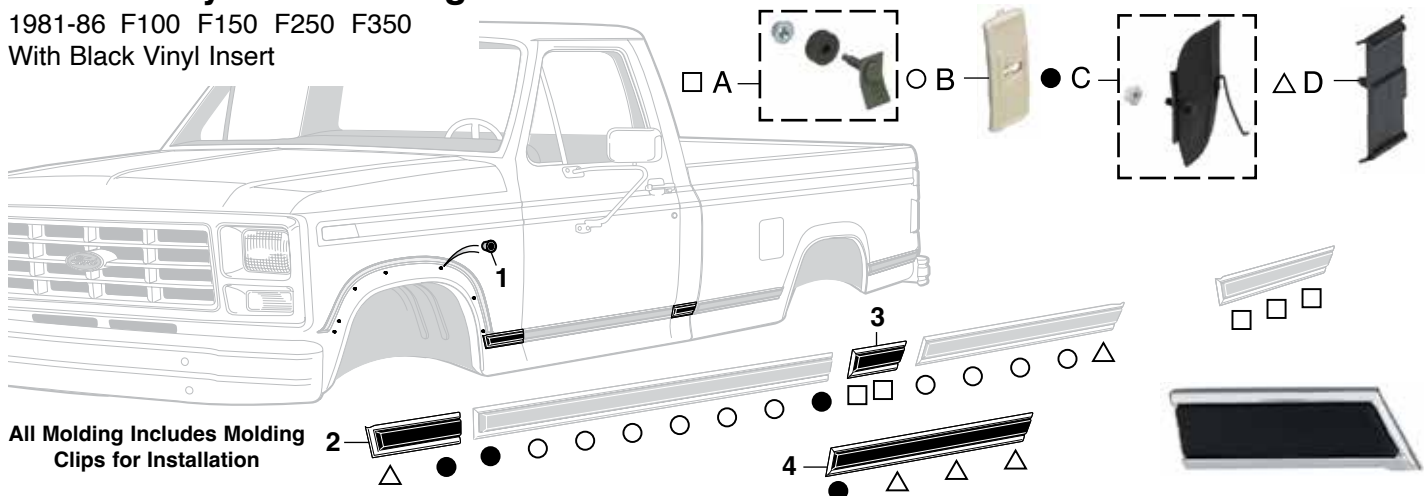

All Molding Includes Molding Clips for Installation

PART	ILL#	DESCRIPTION	APPLICATION	REQD	PRICE	PART	ILL#	DESCRIPTION	APPLICATION	REQD	PRICE		
40-1666	(1)	BARREL NUT-ARCH MOLDING	F-SERIES	81-86	(24)	\$.65	40-1652	(A)	MOLDING CLIP W/NUT	STD CAB	81-86	(10)	\$2.25
							40-1652		MOLDING CLIP W/NUT	SUPER CAB	81-86	(6)	\$2.25
49-2630	(2)	FENDER MOLDING-LH	F-SERIES	81-86	(1)	\$47.95	40-1663	(B)	PLASTIC RETAINER 2-5/8" TALL	F-SERIES	81-86	(20)	\$1.95
49-2635	(3)	CAB CORNER MOLDING-RH	STD CAB	81-86	(1)	\$32.95	40-1664	(C)	METAL RETAINER W/WIRE	STD CAB	81-86	(6)	\$2.95
							40-1664		METAL RETAINER W/WIRE	SUPER CAB	81-86	(8)	\$2.95
49-2636	(4)	CAB CORNER MOLDING-LH	SUPER CAB	81-86	(1)	\$39.95	40-1665	(D)	RETAINER W/STUD 2-5/8" TALL	STD CAB	81-86	(4)	\$1.95
49-2637		CAB CORNER MOLDING-RH	SUPER CAB	81-86	(1)	\$42.95	40-1665		RETAINER W/STUD 2-5/8" TALL	SUPER CAB	81-86	(10)	\$1.95

## Stainless Steel Fender Trim Molding

Custom fit Polished Stainless Steel Fender Trim Molding features a mirror finish that dresses up your truck while protecting your wheel wells. Guaranteed to fit and installs easily without bending or cutting.

Rubber trim and hardware included; drilling is required to the bottom of the wheel wells for installation.

**Sold as Set of 4**

PART	DESCRIPTION	APPLICATION	REQD	PRICE
49-3732	FENDER TRIM MOLDING	BRONCO & STYLESIDE 80-86	(1)	\$149.95
49-3733	FENDER TRIM MOLDING	BRONCO & STYLESIDE 87-96	(1)	\$124.95
49-3736	FENDER TRIM MOLDING	FLARESIDE 92-96	(1)	\$114.95



49-3732

## Flexy-Flares™ ... To Cover Those Wide Tires



Flexy-Flares™ provide protection from mud, dirt, gravel and salt and are a necessity in many states where wide tires must be covered by a fender. Constructed from EDPM synthetic rubber, they won't crack, peel or droop in extreme temperatures. These heavy-duty flares use a wire insert on outer edge for extra strength and added rigidity, and the built-in curvature allows the flare to fit the fenderwell without wrinkles or buckling. Flexy-Flares™ extend your fenders 3" and come with hardware packs for easy installation. **Set of 4**

PART	DESCRIPTION	APPLICATION	REQD	PRICE
49-3717	FLEXY-FLARES FENDER EXTENSION	80-86	(1)	\$104.95
49-3718	FLEXY-FLARES FENDER EXTENSION	87-91	(1)	\$104.95
49-3719	FLEXY-FLARES FENDER EXTENSION	92-96	(1)	\$104.95

[www.LMCtruck.com](http://www.LMCtruck.com)

Shop Online - Online Catalogs - 24/7

Fast, Simple, Safe!



## No Drill Fender Flares Designed for Strength and Styling



48-0701

OE quality No Drill Fender Flares use a no-drill fixing system and include easy instructions. Extends your fender 1-3/4".

Custom designed for strength and attractive styling, it is made from UV protected, OE approved material. Computer designed and custom molded for your truck. Can be painted to match the color of your truck.

**Sold as Set of 4**

PART	DESCRIPTION	APPLICATION	REQD	PRICE
48-0701	FENDER FLARES 1-3/4"	BRONCO & STYLESIDE 92-96	(1)	\$449.00*

\* Or \*\* after the sell price means your order will incur an Oversize Part Charge for each oversized part. \* Means extra charge will be \$20. \*\* Means extra charge will be \$50. Due to packing and/or transportation requirements, please allow additional time for delivery. Oversized Parts are not available for air delivery.

## Headlight Cover ... Stylish Protection

Headlight Cover is stylish and protects headlights from road debris. Installation is quick and easy. Easy to remove and replace for simple cleaning. Available in smoke only.

*May not be legal in some states; please check with state and local authorities before ordering.*

**Limited Lifetime Warranty**



PART	DESCRIPTION	APPLICATION	REQD	PRICE
49-3672	HEADLIGHT COVER SET-SMOKE	87-91	(1)	\$104.95

## Stainless Steel Rocker Panel Trim Covers Up Rust and Scratches



49-3744

Stainless Steel Rocker Panel Trim features a polished mirror finish that dresses up your truck and covers up rust and scratches.

Easy installation with included 3M™ tape, and no drilling required.

**SB = Shortbed Trucks**  
**LB = Longbed Trucks**

PART	DESCRIPTION	APPLICATION	REQD	PRICE
49-3742	ROCKER TRIM SET SB	STD CAB 80-86	(1)	\$191.90
49-3744	ROCKER TRIM SET LB	STD CAB 80-86	(1)	\$191.90
49-3870	ROCKER TRIM SET SB W/O FLARES	STD CAB 87-96	(1)	\$205.13
49-3881	ROCKER TRIM SET SB W/O FLARES	SUPER CAB 87-96	(1)	\$205.13
49-3873	ROCKER TRIM SET LB W/FLARES	STD CAB 87-96	(1)	\$205.13
49-3872	ROCKER TRIM SET LB W/O FLARES	STD CAB 87-96	(1)	\$205.13
49-3884	ROCKER TRIM SET LB W/FLARES	SUPER CAB 87-96	(1)	\$205.13
49-3883	ROCKER TRIM SET LB W/O FLARES	SUPER CAB 87-96	(1)	\$205.13
49-3747	ROCKER PANEL TRIM SET W/MOLDING	BRONCO 80-86	(1)	\$218.32
49-3757	ROCKER PANEL TRIM SET - 3"	BRONCO 87-96	(1)	\$205.13
49-3758	ROCKER PANEL TRIM SET - 5-5/8"	BRONCO 87-96	(1)	\$231.30

## Custom Flexible Chrome Trim ... Design it – Cut it – Install it



Add design accents and trim on your vehicle in traditional patterns or create a unique custom look with Flexible Universal Chrome Trim. Available in four widths, any combination of the kits can be used to achieve a desired look. Chrome ABS Trim is scratch-resistant, UV coated with a bright chrome finish and easily cuts with sharp scissors and features 3M™ adhesive peel-off backing. Pattern material is included for design and fitment of the flexible chrome laminate. Use provided sandpaper to clean up any edges or corners. Always double-check all measurements of materials needed for your design for your vehicle against available sizes of kits.

PART	DESCRIPTION	APPLICATION	REQD	PRICE
37-7280-F	CHROME ROCKER TRIM KIT	5PC 5" X 54"	(AR)	\$202.04
37-7281-F	CHROME ROCKER TRIM KIT	5PC 6" X 54"	(AR)	\$202.04
37-7282-F	CHROME ROCKER TRIM KIT	5PC 7" X 54"	(AR)	\$250.38
37-7283-F	CHROME ROCKER TRIM KIT	5PC 8" X 54"	(AR)	\$250.38

PART	DESCRIPTION	APPLICATION	REQD	PRICE
37-7284-F	CHROME PILLAR POST TRIM KIT	5PC 5" X 24"	(AR)	\$110.05
37-7285-F	CHROME FUEL DOOR SKIN KIT	1PC 8" X 8"	(AR)	\$34.28

## Aluminum Running Boards Give You a Step Up



Extruded Aluminum Running Boards feature rugged extruded aluminum finished with a brite-dip anodized coating for durability. Rough tape runs the entire length of the boards for secure stepping all year round.

Diamond Tread Running Boards are constructed of thick gauge aluminum for strength and the diamond tread provides traction for secure stepping in all kinds of weather.

Full-size stone guards protect the Diamond Tread and Extruded Running Boards from road debris. Mounting brackets are made from heavy-duty steel for added strength.

PART	DESCRIPTION	APPLICATION	REQD	PRICE
<b>Extruded Aluminum Running Board</b>				
38-3720-F	RUNNING BOARDS-CAB-EXTRUDED	F-SERIES 80-86	(1)	\$399.95
38-3722-F	RUNNING BOARDS-BED-EXTRUDED	LONGBED 80-86	(1)	\$294.95
49-3813	RUNNING BOARDS-CAB-EXTRUDED	STD CAB 87-96	(1)	\$364.95
49-3814	RUNNING BOARDS-CAB-EXTRUDED	SUPER CAB 87-96	(1)	\$299.45
38-3736-F	RUNNING BOARDS-EXTRUDED	BRONCO 87-96	(1)	\$379.95*

PART	DESCRIPTION	APPLICATION	REQD	PRICE
<b>Diamond Tread Running Board</b>				
38-3730-F	RUNNING BOARDS-CAB-DIAMOND TREAD	F-SERIES 80-86	(1)	\$459.95
49-3831	RUNNING BOARDS-BED-DIAMOND TREAD	SHORTBED 80-86	(1)	\$247.95
38-3732-F	RUNNING BOARDS-BED-DIAMOND TREAD	LONGBED 80-86	(1)	\$319.95
49-3833	RUNNING BOARDS-CAB-DIAMOND TREAD	STD CAB 87-96	(1)	\$434.95
49-3834	RUNNING BOARDS-CAB-DIAMOND TREAD	SUPER CAB 87-96	(1)	\$384.95
49-3836	RUNNING BOARDS-BED-DIAMOND TREAD	LONGBED 87-96	(1)	\$339.95

\* Or \*\* after the sell price means your order will incur an Oversize Part Charge for each oversized part. \* Means extra charge will be \$20. \*\* Means extra charge will be \$50. Due to packing and/or transportation requirements, please allow additional time for delivery. Oversized Parts are not available for air delivery.



## Door Sill Plate Set and Stainless Steel Threshold Plate Set



Stainless Steel Threshold Plate Sets protect your thresholds from scuffs and scrapes. Threshold Plate Sets are a great complement to running boards. Sold as a set of two.



Mounting Hardware is included with all Door Sill Plates



PART	DESCRIPTION	APPLICATION	REQD	PRICE
<b>1980-86 Door Sill Plates</b>				
49-7727	DOOR SILL PLATE SET	ALUMINUM	80-86 (1)	\$40.95
30-0447-F	SCREW-SILL PLATE		80-86 (6)	\$.65
49-7729	DOOR SILL PLATE SET-PLASTIC-BLACK	F-SERIES	80-86 (1)	\$22.95
49-7730	DOOR SILL PLATE-LH-PLASTIC-BLACK	F-SERIES	80-86 (1)	\$12.95
49-7731	DOOR SILL PLATE-RH-PLASTIC-BLACK	F-SERIES	80-86 (1)	\$12.95
40-0477	SCREW-SILL PLATE	BLACK	80-86 (8)	\$.65

PART	DESCRIPTION	APPLICATION	REQD	PRICE
<b>1987-96 Door Sill Plates</b>				
49-7732	DOOR SILL PLATE SET	BLACK PLASTIC	87-96 (1)	\$29.95
49-7734	DOOR SILL PLATE W/SCREWS	BLACK PLASTIC	87-96 (2)	\$19.95
40-0498	SCREW-SILL PLATE	BLACK	87-96 (8)	\$.65
<b>Threshold Plate Set</b>				
49-7713	THRESHOLD PLATE SET	STAINLESS	80-96 (1)	\$19.95

## Hand Riveter Set ... Makes Rivet Installation Easy

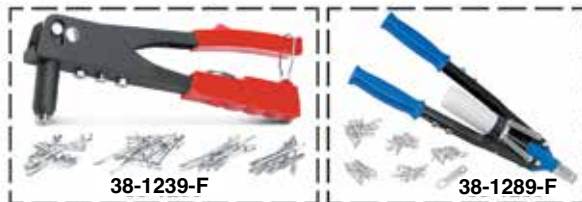

The Hand Riveter Set works great for body clips, door components, ID plates and sheet metal repairs. Comes with four nosepieces (3/32", 1/8", 5/32" and 3/16") and a wrench inside the gun's handle. 60 blind rivets included.

The Heavy-Duty Hand Riveter Set features extra long handles to give you more leverage setting rivets. A collection bottle keeps the workplace safe and clean. Includes 3/32", 1/8", 5/32", 3/16" nosepieces, plus 1/4" for larger projects like installing brackets and window regulators. Comes with a wrench and 50 blind rivets.

PART	DESCRIPTION	PRICE
38-1239-F	HAND RIVETER SET	\$13.95
38-1289-F	HAND RIVETER SET-HD	\$19.95

## Tripod and Lo-Mount Mirrors



These are universal mirrors, not direct OE replacements; therefore, mounting locations may differ from OE. The Lo-Mount Mirror has a 5" x 7" mirror head and features a ball base. The mounting bracket is lo-mount style and includes hardware. Mounting hardware is included with all mirrors.

PART	DESCRIPTION	APPLICATION	PRICE
38-5818-F	MIRROR 4-POINT	STAINLESS 7-1/2" X 10-1/2"	\$36.95
38-5820-F	MIRROR-TRIPOD	STAINLESS 7-1/2" X 10-1/2"	\$21.95
38-5872-F	MIRROR HEAD	STAINLESS 7-1/2" X 10-1/2"	\$15.95
38-5824-F	MIRROR-LO-MOUNT	STAINLESS 5" X 7"	\$18.95
38-5848-F	MIRROR HEAD	STAINLESS 5" X 7"	\$9.95

## Custom Towing Mirrors

1980-96 F100 F150 F250 F350  
1980-96 Bronco

Door Mirrors  
See Page 52



These Custom Towing Mirrors slide over your mirror without obstructing its view. They provide an extended view for towing and leave no marks on your truck. All durable corrosion resistant construction installs easily and securely with no tools required. Towing mirrors are required in many states so call or go online and order yours today.

#49-6503 fits mirrors #49-6620, #49-6621 and #49-6623.

#49-6504 fits mirrors #49-6642, #49-6644, #49-6646 and #49-6648.

#49-6505 fits mirrors #49-6643, #49-6645, #49-6647 and #49-6649.

PART	DESCRIPTION	APPLICATION	REQD	PRICE
49-6503	CUSTOM TOWING MIRROR		80-96 (2)	\$29.95
49-6504	CUSTOM TOWING MIRROR-LH		92-96 (1)	\$32.95
49-6505	CUSTOM TOWING MIRROR-RH		92-96 (1)	\$30.95

## Reproduction Chrome Door Mirror

1980-89 F100 F150 F250 F350

1980-89 Bronco



PART	DESCRIPTION	APPLICATION	REQD	PRICE
49-6544	DOOR MIRROR-LH-CHROME W/PAD	80-89	(1)	\$32.95
49-6545	DOOR MIRROR-RH-CHROME W/PAD	80-89	(1)	\$32.95
49-6546	MOUNT PAD	80-89	(2)	\$3.95

## Reproduction Door Mirror

1985-91 F150 F250 F350



49-6640

All Necessary Mounting  
Hardware is Included

PART	DESCRIPTION	APPLICATION	REQD	PRICE
49-6640	DOOR MIRROR-LH-BLACK-REPRO	F-SERIES 85-91	(1)	\$10.95
49-6641	DOOR MIRROR-RH-BLACK-REPRO	F-SERIES 85-91	(1)	\$11.95

## Blind Spot Mirror



38-5890-F



Blind spot mirrors increase viewing angle, eliminating blind spots. The 2" Adjustable Blind Spot Mirror rotates 360° for a customized wide angle view. Mirrors attach to door mirror with included self-adhesive tape.

PART	DESCRIPTION	APPLICATION	REQD	PRICE
38-5890-F	BLIND SPOT MIRROR-2"	(AR)	(AR)	\$1.95
38-5893-F	BLIND SPOT MIRROR-ADJUSTABLE-2"	(AR)	(AR)	\$2.25
38-5892-F	BLIND SPOT MIRROR-3"	(AR)	(AR)	\$1.95

## Door Edge Peep Mirror



38-5817-F

38-5819-F



A Chrome Door Edge 4" Peep Mirror adds style and extra rear visibility to your truck. Attaches to the left or right side of the outer edge on the door window frame. A Chrome Convex 4" Peep Mirror provides a wider field of view than flat mirrors. A Chrome Peep Mirror Extension is available separately and adds 1-1/2" of length to the mirror arm for increased visibility. Reduce glare with a stainless steel 4" Peep Mirror Visor; sold separately.

PART	DESCRIPTION	APPLICATION	REQD	PRICE
38-5815-F	PEEP MIRROR-FLAT	CURVED ARM	(AR)	\$14.95
38-5813-F	PEEP MIRROR-CONVEX	CURVED ARM	(AR)	\$16.95
38-5819-F	PEEP MIRROR EXTENSION	(AR)	(AR)	\$10.95
38-5817-F	PEEP MIRROR VISOR	(AR)	(AR)	\$7.95

## Reproduction Stainless Steel Door Mirrors

1980-96 F100 F150 F250 F350

1980-96 Bronco

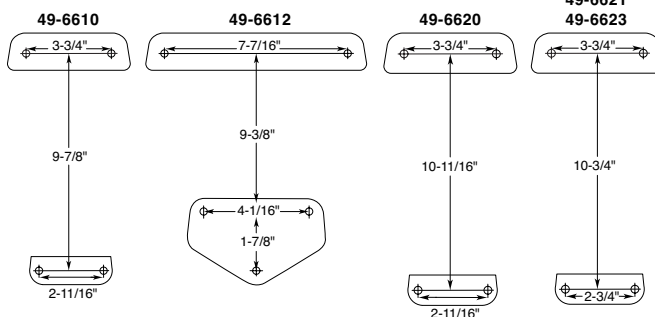

These are reproduction mirrors, not direct OE replacements; mounting locations may differ from OE. Use the bolt pattern chart shown to ensure proper fit prior to ordering.

All Necessary Mounting Hardware is Included

PART	DESCRIPTION	APPLICATION	REQD	PRICE
49-6610	DOOR MIRROR-STAINLESS SINGLE POSITION	6" X 9"	80-96 (2)	\$39.95
49-6612	DOOR MIRROR-STAINLESS DUAL POSITION	6" X 9"	80-96 (2)	\$36.95
49-6620	DOOR MIRROR-LH STAINLESS STEEL	5" X 8"	80-96 (1)	\$38.45
49-6621	DOOR MIRROR-RH STAINLESS STEEL	5" X 8"	80-96 (1)	\$38.45
49-6623	DOOR MIRROR-RH CONVEX STAINLESS	5" X 8"	80-96 (1)	\$39.95

## Reproduction Door Mirrors

1992-96 F150 F250 F350

1992-96 Bronco



49-6642

49-6648

All Necessary Mounting Hardware is Included

PART	DESCRIPTION	APPLICATION	PRICE
<b>Manual Door Mirrors</b>			
49-6642	MIRROR-LH W/BLACK CAP	MANUAL	92-96 \$27.95
49-6643	MIRROR-RH W/BLACK CAP	MANUAL	92-96 \$29.95
49-6644	MIRROR-LH W/CHROME CAP	MANUAL	92-96 \$29.95
49-6645	MIRROR-RH W/CHROME CAP	MANUAL	92-96 \$29.95
<b>Power Door Mirrors</b>			
49-6646	MIRROR-LH W/BLACK CAP	POWER	92-96 \$40.95
49-6647	MIRROR-RH W/BLACK CAP	POWER	92-96 \$39.95
49-6648	MIRROR-LH W/CHROME CAP	POWER	92-96 \$42.95
49-6649	MIRROR-RH W/CHROME CAP	POWER	92-96 \$42.95

## Power Window, Door Lock and Mirror Switches

1981-96 F100 F150 F250 F350  
1981-96 Bronco



PART	ILL#	DESCRIPTION	APPLICATION	REQD	PRICE
47-0622	(1)	POWER DOOR LOCK SWITCH	81-86	(2)	\$27.95
47-1030	(2)	SOCKET-SWITCH-LH	81-86	(1)	\$8.95
47-1031	(2)	SOCKET-SWITCH-RH	81-86	(1)	\$8.95
47-1380	(3)	BEZEL-LH	81-86	(1)	\$49.95
47-1381	(3)	BEZEL-RH	81-86	(1)	\$49.95
47-0822	(4)	POWER WINDOW SWITCH-LH	81-86	(1)	\$99.95
47-1040	(5)	SOCKET-SWITCH-LH	81-86	(1)	\$8.95
47-0823	(6)	POWER WINDOW SWITCH-RH	81-86	(1)	\$14.95
47-1041	(7)	SOCKET-SWITCH-RH	81-86	(1)	\$8.95
47-0824	(8)	POWER WINDOW SWITCH	87-11/90	(3)	\$36.75
50-8164	(9)	POWER DOOR LOCK SWITCH-LH	12/90-96	(1)	\$24.95
47-0624	(9)	POWER DOOR LOCK SWITCH-RH	12/90-96	(1)	\$24.95
47-0825	(10)	POWER WINDOW SWITCH	12/90-96	(3)	\$9.95
47-0828	(11)	POWER WINDOW SWITCH-LH	CREW CAB 94-96	(1)	\$44.95
50-8163	(12)	POWER MIRROR SWITCH	F-SERIES 88-91	(1)	\$59.95
47-0885	(13)	TAILGATE WINDOW SWITCH	BRONCO 80-86	(1)	\$44.95
47-0827	(14)	TAILGATE WINDOW SWITCH	BRONCO 92-96	(1)	\$77.95

## Door Switch Bezels

1992-96 F150 F250 F350  
1992-96 Bronco



PART	DESCRIPTION	APPLICATION	REQD	PRICE
47-1386	FRONT DOOR SWITCH BEZEL-LH "A"	92-96	(1)	\$15.95
47-1387	FRONT DOOR SWITCH BEZEL-RH "B"	92-96	(1)	\$15.95

Note: "A" Fits standard and super cab trucks with power mirror.  
"B" Fits standard and super cab trucks.

## Power Window Regulator Kit

1980-96 F100 F150 F250 F350 Bronco



Kiss those manual-crank windows goodbye forever! Easily convert your truck's windows to full electric operation with this Power Window Regulator Kit from Electric-Life. They conform to ISO 9002 specifications for quality and easily bolt right in with factory hardware, no modifications needed for installation. Kit will convert both front doors, and includes two window regulators with attached motor and wiring pigtail and mounting instructions.

Switches and main wiring sold separately.

PART	DESCRIPTION	APPLICATION	REQD	PRICE
44-7928	POWER WINDOW REGULATOR KIT-FRONT	80-96	(1)	\$499.95

## Keyless Remote Kit



Locks and unlocks doors with the keyless remote or the turn of a door key. Lock/unlock function is also activated when a door lock knob is pushed down or pulled up, eliminating the need for separate door switches. Fits 2 door models only.

PART	DESCRIPTION	REQD	PRICE
36-0693-F	KEYLESS REMOTE KIT-2 DOOR	(1)	\$52.95

## Electric Door Locks ... Easy to Install



Easy-to-install Electric Door Locks allow driver to unlock passenger side door with just the turn of the regular door key. It also works from the inside if locking or unlocking the driver's side door.

PART	DESCRIPTION	PRICE
36-0697-F	DOOR LOCK KIT 2 DOOR	\$19.95



## Door Components

1980-96 F100 F150 F250 F350

1980-96 Bronco

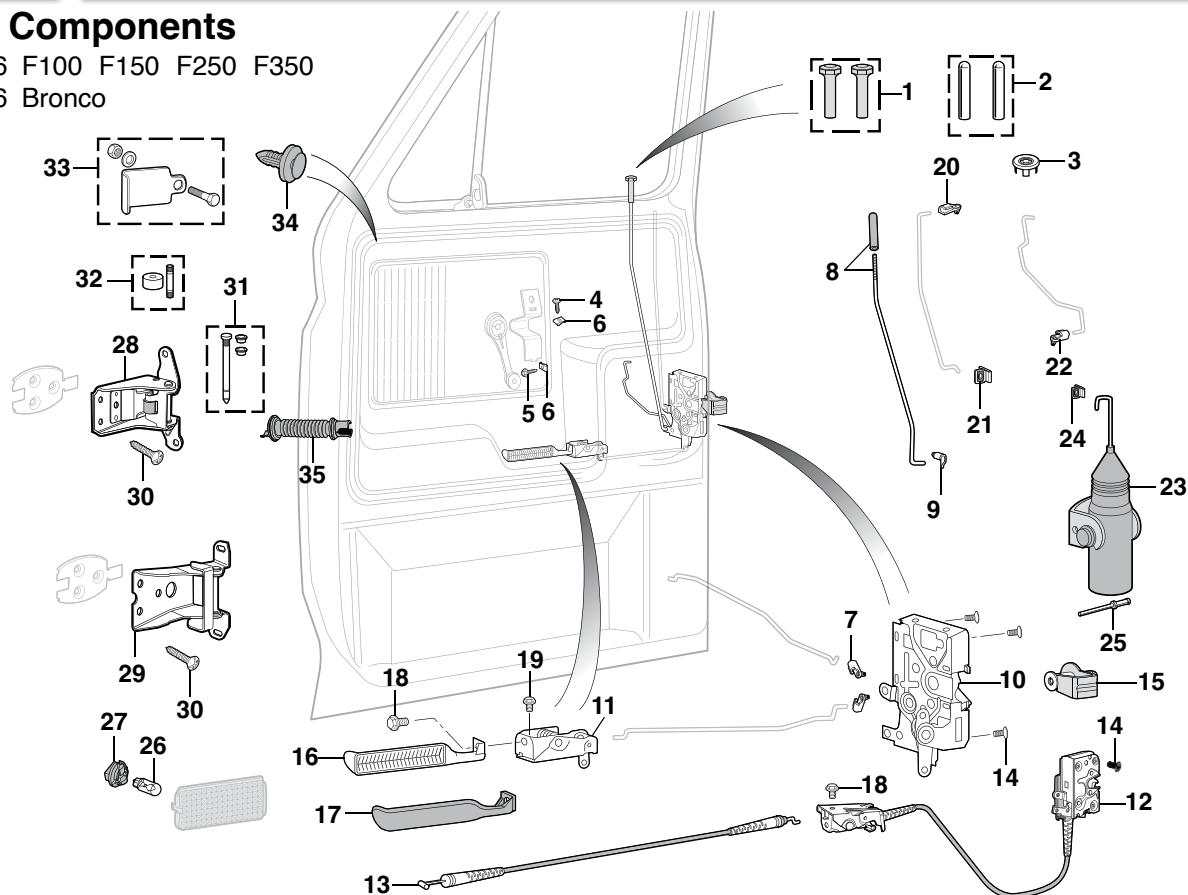

PART	ILL#	DESCRIPTION				APPLICATION	REQD	PRICE	
40-2680	(1)	DOOR	LOCK	KNOB	SET BLACK	80-81	(1)	\$3.95	
40-2681	(2)	DOOR	LOCK	KNOB	SET CHROME	81-96	(1)	\$3.95	
40-2682		DOOR	LOCK	KNOB	SET BLACK	81-96	(1)	\$5.95	
30-2696-F	(3)	DOOR	LOCK	GROMMET-STAINLESS			87-96	(2)	\$1.95
40-2685		DOOR	LOCK	GROMMET-BLACK			87-96	(2)	\$2.50
40-0542	(4)	SCREW-DOOR PANEL TO SUPPT					80-86	(2)	\$.65
30-0594-F	(5)	SCREW-SUPPORT TO DOOR					80-86	(2)	\$.65
30-0909-F	(6)	U-NUT-ARMREST SUPPORT					80-86	(4)	\$.65
40-1609	(7)	RETAINER-ROD					80-91	(2)	\$.49
40-2748	(8)	LATCH	ROD	LOCK-LH	W/KNOB	81-86	(1)	\$12.95	
40-1362	(9)	RETAINER-ROD					80-96	(2)	\$1.25
49-7240	(10)	DOOR	LATCH-LH			"A"	82-91	(1)	\$79.95
49-7241		DOOR	LATCH-RH			"A"	82-91	(1)	\$79.95
49-7232	(11)	DOOR	HANDLE	CONTROL	ASSY-LH	80-91	(1)	\$24.95	
49-7233		DOOR	HANDLE	CONTROL	ASSY-RH	80-91	(1)	\$24.95	
40-1609	(7)	RETAINER-ROD					80-91	(1)	\$.49
49-7238	(12)	DOOR	LATCH-LH	W/CONTROL			92-96	(1)	\$189.95
49-7239		DOOR	LATCH-RH	W/CONTROL			92-96	(1)	\$186.95
49-7251	(13)	LATCH CONTROL CABLE					92-96	(2)	\$8.95
40-0465	(14)	SCREW-DOOR LATCH					80-96	(6)	\$6.45
40-2772	(15)	DOOR LATCH STRIKER					80-96	(2)	\$8.95

## Door Alignment Tool

Use the Door Alignment Tool and a 1/2" breaker bar to quickly align doors without the need of a helper.



PART	DESCRIPTION	PRICE
38-1336-F	DOOR ALIGNMENT TOOL	\$39.95

PART	ILL#	DESCRIPTION	CHROME	"B"	APPLICATION	REQD	PRICE
49-7660	(16)	DOOR HANDLE-INR-LH	CHROME	"B"	80-86	(1)	\$6.95
49-7661		DOOR HANDLE-INR-RH	CHROME	"B"	80-86	(1)	\$6.45
49-7662	(17)	DOOR HANDLE-INR-LH	BLACK	"C"	87-96	(1)	\$2.95
49-7663		DOOR HANDLE-INR-RH	BLACK	"C"	87-96	(1)	\$2.95
40-0440	(18)	BOLT			80-96	(2)	\$2.65
40-0459	(19)	BOLT			80-96	(2)	\$1.25
40-1362	(20)	RETAINER-ROD-UPPER			80-96	(2)	\$1.25
40-1361	(21)	RETAINER-ROD-LOWER			80-96	(2)	\$2.25
40-1609	(22)	RETAINER-ROD			80-96	(2)	\$.49
50-7793	(23)	DOOR LOCK ACTUATOR			9/88-91	(2)	\$49.95
50-7794		DOOR LOCK ACTUATOR			92-93	(2)	\$35.95
47-0925		DOOR LOCK ACTUATOR			94-96	(2)	\$22.95
40-1361	(24)	RETAINER-ACTUATOR ROD			80-89	(2)	\$2.25
40-1362		RETAINER-ACTUATOR ROD			90-96	(2)	\$1.25
40-2742	(25)	RIVET			81-96	(2)	\$1.25
36-0224-F	(26)	BULB-CLEAR			92-96	(2)	\$1.25
47-0190	(27)	SOCKET			92-96	(2)	\$1.25
49-7270	(28)	DOOR HINGE-UPPER-LH			80-96	(1)	\$29.95
49-7271		DOOR HINGE-UPPER-RH			80-96	(1)	\$29.95
49-7272	(29)	DOOR HINGE-LOWER			80-96	(2)	\$22.95
40-0288	(30)	BOLT-DOOR HINGE			80-96	(20)	\$1.25
49-7404	(31)	DOOR HINGE PIN KIT			80-96	(4)	\$5.95
49-7405	(32)	DOOR HINGE ROLLER & PIN			85-96	(2)	\$4.45
49-7406	(33)	DOOR HINGE SPRING			80-96	(2)	\$4.95
40-0793	(34)	RETAINER-DOOR PANEL			80-96	(AR)	\$.75
47-1025	(35)	DOOR CONDUIT			80-91	(2)	\$8.95

## F250 F350 Crew Cab Rear Door

49-7232	(11)	DOOR HANDLE CONTROL ASSY-LH	F250 F350 90-91	(1)	\$24.95
49-7233		DOOR HANDLE CONTROL ASSY-RH	F250 F350 90-91	(1)	\$24.95
40-1609	(7)	RETAINER-ROD	F250 F350 90-96	(2)	\$.49
40-2772	(15)	DOOR LATCH STRIKER	F250 F350 90-96	(2)	\$8.95
49-7662	(17)	DOOR HANDLE INR-LH BLACK	F250 F350 90-96	(1)	\$2.95
49-7663		DOOR HANDLE INR-RH BLACK	F250 F350 90-96	(1)	\$2.95
40-0440	(18)	BOLT	F250 F350 90-96	(2)	\$2.65
40-0459	(19)	BOLT	F250 F350 90-96	(2)	\$1.25
49-7404	(31)	DOOR HINGE PIN KIT	F250 F350 90-96	(4)	\$5.95
40-0793	(34)	RETAINER-DOOR PANEL	F250 F350 90-96	(AR)	\$.75

Note: "A" Includes screws for installation.

"B" Original style for 1980-86 models but can be used on 1987-96 models.

"C" Original style for 1987-96 models but can be used on 1980-86 models.

## Door Glass and Components

1980-96 F100 F150 F250 F350

1980-96 Bronco

Door Edge Protection Film See Page 28



### Window Regulator Rollers

49-7867

There were two types of Window Regulator Rollers used on trucks from 1980-96.



49-7868

Please check yours before ordering.

### Check Your Power Window Motors

LEFT HAND

RIGHT HAND



Depending on applications, OEM parts may be reversed (LH vs. RH).

Please check yours before ordering.

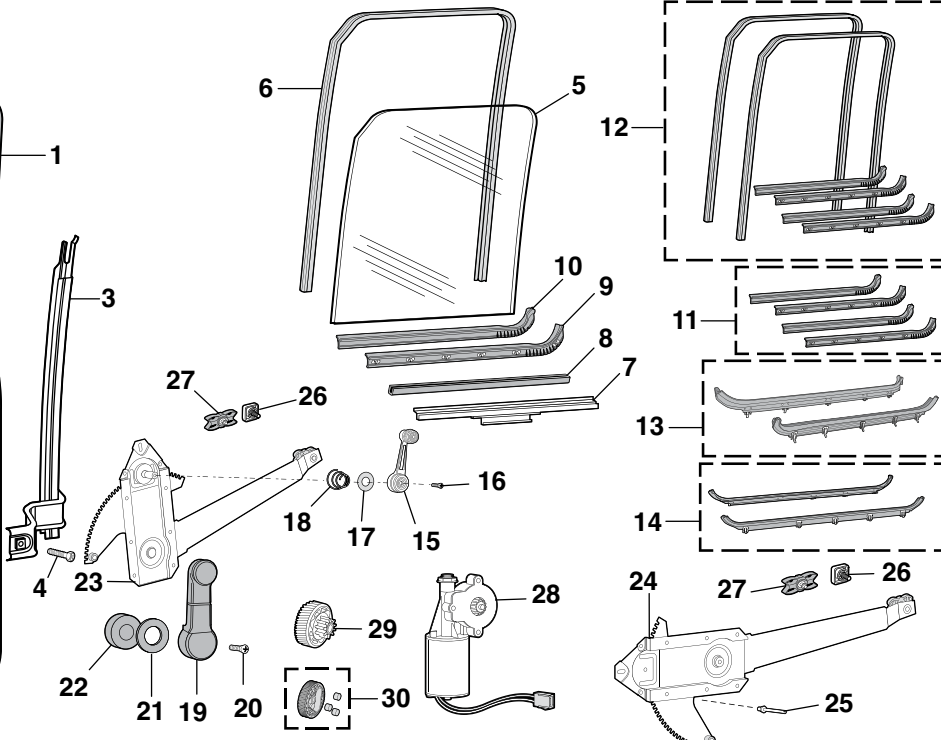
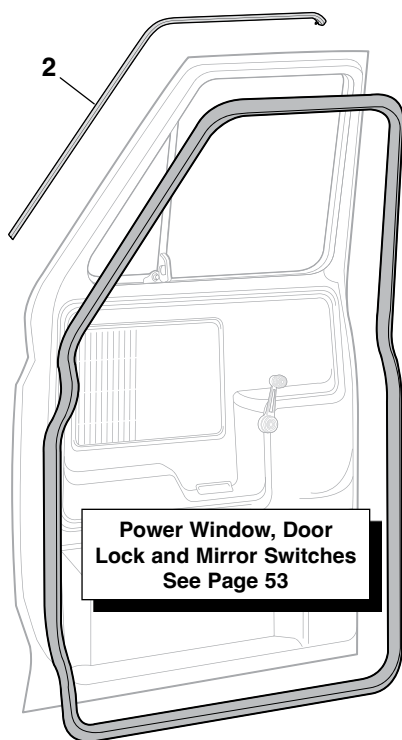

PART	ILL#	DESCRIPTION	APPLICATION	REQD	PRICE	PART	ILL#	DESCRIPTION	APPLICATION	REQD	PRICE
49-9339	(1)	WEATHERSTRIP-ON CAB	80-96	(2)	\$27.95	40-3235	(22)	SEAL-HANDLE	87-91	(2)	\$2.95
49-9346	(2)	WEATHERSTRIP-ON DOOR-LH	80-96	(1)	\$11.95	40-3236	(22)	SEAL-HANDLE	92-96	(2)	\$3.95
49-9347		WEATHERSTRIP-ON DOOR-RH	80-96	(1)	\$11.95	49-7926	(23)	WINDOW REGULATOR-LH MANUAL	80-91	(1)	\$31.95
49-7390	(3)	GLASS CHANNEL-REAR-LH	80-96	(1)	\$39.95	49-7927		WINDOW REGULATOR-RH MANUAL	80-91	(1)	\$30.95
49-7391		GLASS CHANNEL-REAR-RH	80-96	(1)	\$39.95	49-7932		WINDOW REGULATOR-LH MANUAL	92-96	(1)	\$27.95
40-0459	(4)	BOLT-GLASS CHANNEL	80-96	(2)	\$1.25	49-7933		WINDOW REGULATOR-RH MANUAL	92-96	(1)	\$29.95
49-7354	(5)	DOOR GLASS-LH CLEAR	80-86	(1)	\$45.95	49-7928	(24)	WINDOW REGULATOR-LH POWER	81-96	(1)	\$29.95
49-7355		DOOR GLASS-RH CLEAR	80-86	(1)	\$45.95	49-7929		WINDOW REGULATOR-RH POWER	81-96	(1)	\$29.95
49-7356		DOOR GLASS-LH TINTED	80-86	(1)	\$44.45	31-0753-F	(25)	RIVET-REGULATOR	80-96	(8)	\$.95
49-7357		DOOR GLASS-RH TINTED	80-86	(1)	\$45.95	49-7867	(26)	WINDOW REG ROLLER & NUT	SQUARE 80-96	(2)	\$3.95
49-7358		DOOR GLASS-LH TINTED	87-96	(1)	\$39.95	49-7868	(27)	REG ROLLER & RIVET	RECTANGLE 80-96	(2)	\$3.95
49-7359		DOOR GLASS-RH TINTED	87-96	(1)	\$42.95	47-1050	(28)	POWER WINDOW MOTOR-LH/RH	80-9/80	(2)	\$34.95
49-7194	(6)	DOOR GLASS RUN	80-96	(2)	\$10.95	47-1050		POWER WINDOW MOTOR-LH	10/80-4/92	(1)	\$34.95
49-7222	(7)	WINDOW LIFT CHANNEL	80-96	(2)	\$24.95	47-1051		POWER WINDOW MOTOR-RH	10/80-4/92	(1)	\$39.95
49-9300	(8)	CHANNEL RUBBER-5FT	80-96	(1)	\$7.95	47-1052		POWER WINDOW MOTOR-LH "A"	5/92-95	(1)	\$44.95
49-7104	(9)	DOOR WINDOW SEAL-INNER-LH	80-86	(1)	\$11.95	47-1053		POWER WINDOW MOTOR-RH "A"	5/92-95	(1)	\$44.95
49-7105		DOOR WINDOW SEAL-INNER-RH	80-86	(1)	\$10.95	50-7711		POWER WINDOW MOTOR-LH	96	(1)	\$47.95
49-7160		DOOR WINDOW SEAL-INNER-LH	87-96	(1)	\$12.95	50-7710		POWER WINDOW MOTOR-RH	96	(1)	\$44.95
49-7161		DOOR WINDOW SEAL-INNER-RH	87-96	(1)	\$12.95	47-1048	(29)	WINDOW MOTOR GEAR KIT	80-4/92	(2)	\$12.95
49-7106	(10)	DOOR WINDOW SEAL-OUTER-LH	80-86	(1)	\$10.95	47-1049	(30)	WINDOW MOTOR GEAR KIT	5/92-95	(2)	\$15.95
49-7107		DOOR WINDOW SEAL-OUTER-RH	80-86	(1)	\$10.95	49-9339	(1)	WEATHERSTRIP-ON CAB "B"	F250 F350 90-96	(2)	\$27.95
49-7162		DOOR WINDOW SEAL-OUTER-LH	87-96	(1)	\$9.95	49-7137	(13)	REAR WINDOW SEAL SET-INNER	F250 F350 90-96	(1)	\$67.95
49-7163		DOOR WINDOW SEAL-OUTER-RH	87-96	(1)	\$9.95	49-7134	(14)	REAR WINDOW SEAL SET-OUTER	F250 F350 90-96	(1)	\$45.95
49-7132	(11)	WINDOW SEAL KIT	80-86	(1)	\$44.95	40-2623	(19)	WINDOW HANDLE-BLACK	F250 F350 90-96	(2)	\$3.95
49-7133		WINDOW SEAL KIT	87-96	(1)	\$34.95	40-0480	(20)	SCREW-HANDLE	F250 F350 90-96	(2)	\$.65
49-7152	(12)	WINDOW CHANNEL KIT	80-86	(1)	\$60.95	40-2611	(21)	SPACER-HANDLE	F250 F350 90-96	(2)	\$2.95
49-7153		WINDOW CHANNEL KIT	87-96	(1)	\$59.95	40-3235	(22)	SEAL-HANDLE	F250 F350 90-91	(2)	\$2.95
40-2622	(15)	WINDOW HANDLE W/CLEAR KNOB	80-86	(2)	\$4.95	40-3236		SEAL-HANDLE	F250 F350 92-96	(2)	\$3.95
40-0480	(16)	SCREW-HANDLE	80-86	(2)	\$.65	49-7926	(23)	WINDOW REGULATOR-LH MANUAL	F250 F350 90-91	(1)	\$31.95
40-2608	(17)	SPACER-HANDLE	80-86	(2)	\$.95	49-7927		WINDOW REGULATOR-RH MANUAL	F250 F350 90-91	(1)	\$30.95
40-3232	(18)	SPRING	80-86	(2)	\$.95	49-7932		WINDOW REGULATOR-LH MANUAL	F250 F350 92-96	(1)	\$27.95
40-2623	(19)	WINDOW HANDLE-BLACK	87-96	(2)	\$3.95	49-7933		WINDOW REGULATOR-RH MANUAL	F250 F350 92-96	(1)	\$29.95
40-0480	(20)	SCREW-HANDLE	87-96	(2)	\$.65	31-0753-F	(25)	RIVET-REGULATOR	F250 F350 90-96	(8)	\$.95
40-2611	(21)	SPACER-HANDLE	87-96	(2)	\$2.95	49-7867	(26)	WINDOW REG ROLLER & NUT	SQUARE 90-96	(2)	\$3.95
						49-7868	(27)	REG ROLLER & RIVET	RECTANGLE 90-96	(2)	\$3.95

Note: "A" Depending on application, some OEM parts may be reversed (LH vs. RH). Check yours before ordering.  
"B" Cut to fit.

## Door Components

1980-96 F150 F250 F350  
1980-96 Bronco

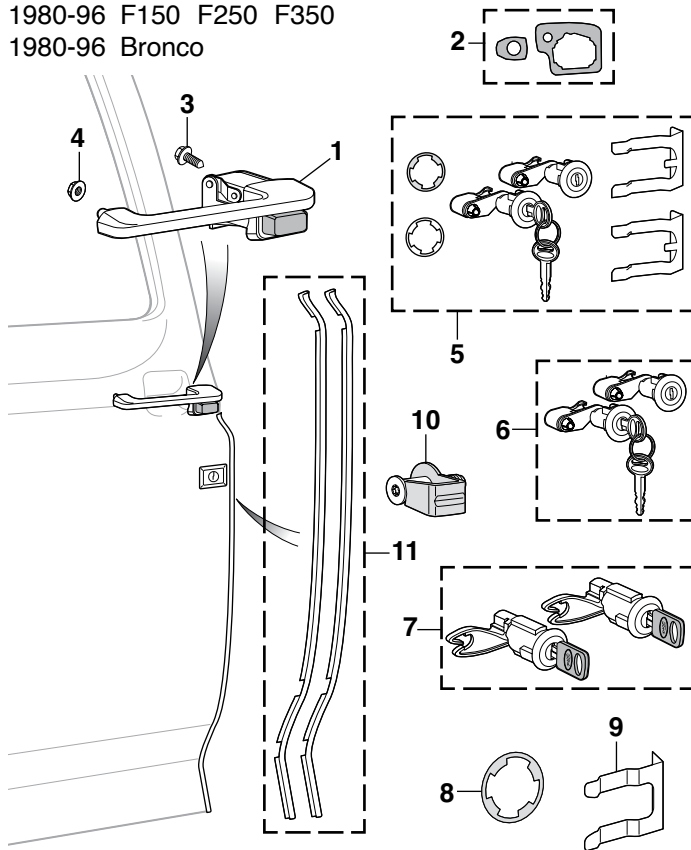

### Door Edge Protection Film See Page 28

PART	ILL#	DESCRIPTION			APPLICATION	REQD	PRICE
49-7594	(1)	OUTER DOOR HANDLE-LH	CHROME		80-96	(1)	\$19.95
49-7595		OUTER DOOR HANDLE-RH	CHROME		80-96	(1)	\$19.95
49-7596		OUTER DOOR HANDLE-LH	BLACK		80-96	(1)	\$20.95
49-7597		OUTER DOOR HANDLE-RH	BLACK		80-96	(1)	\$20.95
49-7408	(2)	DOOR HANDLE GASKET SET-LH			80-96	(1)	\$2.95
49-7409		DOOR HANDLE GASKET SET-RH			80-96	(1)	\$1.95
40-0459	(3)	SCREW-DOOR HANDLE			80-96	(2)	\$1.25
50-0492	(4)	NUT-DOOR HANDLE			80-96	(2)	\$.75
47-0697	(5)	DOOR LOCK SET W/KEYS			80-9/80	(1)	\$19.45
47-0707	(6)	DOOR LOCK SET W/KEYS	CHROME		10/80-91	(1)	\$19.95
47-0926		DOOR LOCK SET W/KEYS	BLACK		10/80-91	(1)	\$19.95
47-0927	(7)	LOCK SET W/KEYS	CHROME	"A"	92-10/95	(1)	\$59.95
47-0928		LOCK SET W/KEYS	BLACK	"A"	92-10/95	(1)	\$69.95
47-0940		LOCK SET W/KEYS	CHROME	"A"	11/95-96	(1)	\$52.95
47-0941		LOCK SET W/KEYS	BLACK	"A"	11/95-96	(1)	\$44.95
47-0902	(8)	LOCK GASKET			80-95	(2)	\$2.95
49-7250	(9)	RETAINER-DOOR LOCK			80-10/95	(2)	\$1.95
49-7254		RETAINER-DOOR LOCK			10/95-96	(2)	\$7.75
40-2772	(10)	DOOR LATCH STRIKER			80-96	(2)	\$8.95
42-1283	(11)	DOOR EDGE GUARD SET	BRIGHT ALUMINUM		80-96	(1)	\$29.95

### F250 F350 Crew Cab Rear Door

49-7594	(1)	OUTER DOOR HANDLE-LH-CHROME	F250 F350 80-96	(1)	\$19.95
49-7595		OUTER DOOR HANDLE-RH-CHROME	F250 F350 80-96	(1)	\$19.95
49-7596		OUTER DOOR HANDLE-LH-BLACK	F250 F350 80-96	(1)	\$20.95
49-7597		OUTER DOOR HANDLE-RH-BLACK	F250 F350 80-96	(1)	\$20.95
49-7408	(2)	DOOR HANDLE GASKET SET-LH	F250 F350 80-96	(1)	\$2.95
49-7409		DOOR HANDLE GASKET SET-RH	F250 F350 80-96	(1)	\$1.95
40-0459	(3)	SCREW-DOOR HANDLE	F250 F350 80-96	(2)	\$1.25
50-0492	(4)	NUT-DOOR HANDLE	F250 F350 80-96	(2)	\$.75
40-2772	(10)	DOOR LATCH STRIKER	F250 F350 80-96	(2)	\$8.95
42-1283	(11)	DOOR EDGE GUARD SET BRIGHT ALUMINUM	80-96	(1)	\$29.95

Note: "A" For models without anti-theft system.

## Chrome Window Handle Set



Chrome Window Handles measure 4-1/4" in length and are easy to install. Includes round, square and splined adaptors to fit a variety of window shaft styles.

PART	DESCRIPTION	APPLICATION	REQD	PRICE
38-6457-F	CHROME WINDOW HANDLE SET		(AR)	\$34.95

## Premium Billet Window Handle Sets

**MADE IN U.S.A.** Premium Window Handle Sets are manufactured with high-quality black oxide steel inserts and three set screws for maximum shaft grip strength. Handles are 4-5/8" long for greater leverage and feature smooth beveled edges for a comfortable grip. Available in a black anodized finish with machined accents or polished finish. Proudly made in the USA.



**39-6693-F**  
Window Handle Set  
Polished Cut Out  
\$99.95



**39-6694-F**  
Window Handle Set  
Polished Milled  
\$99.95



**39-6695-F**  
Window Handle Set  
Black  
\$109.95

## Door Window Glass Holder



Door Window Glass Holder supports the glass while you work on the window regulator. It works on all trucks with a top door frame. Simply loop cable over door frame and attach suction cups to each side of glass. The glass is then securely held above the door while your work is performed.

PART	DESCRIPTION	PRICE
49-6397	DOOR WINDOW GLASS HOLDER	\$18.45

## Belt Molding Remover



Window Belt Molding Remover allows quick removal of your window belt molding without damaging the sheet metal, glass or molding. Plasti-dipped handle provides a wide, comfortable grip.

PART	DESCRIPTION	PRICE
42-1395	BELT MOLDING REMOVER	\$14.55



## 1980-86 Available in These Colors



## 1987-91 Available in These Colors



## Rear Quarter Panel Armrest

1980-86 Bronco



PART	ILL#	DESCRIPTION	APPLICATION	REQD	PRICE
49-5440	(1)	ARMREST-REAR QUARTER PANEL- BLACK	BRONCO	80-86 (2)	\$49.95
40-0537	(2)	SCREW-ARMREST	BRONCO	80-86 (4)	\$ .65
40-0800	(3)	RETAINER-ARMREST SCREW	BRONCO	80-86 (4)	\$ .99

## 7-Piece Plastic Pry Bar Set

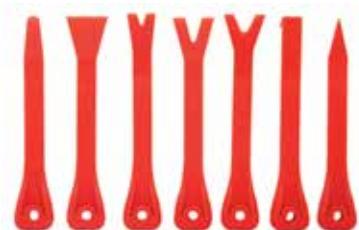

These pry bars can be used for scraping, removing fasteners, and of course "prying." With many different configurations, the possibilities are unlimited. The plastic design prevents scratching or marring of sensitive surfaces. All the pry bars are 7" overall length.

PART	DESCRIPTION	REQD	PRICE
38-8247-F	PLASTIC PRY BAR SET-7PC	(1)	\$10.95

## 4 EASY WAYS TO ORDER PARTS

**ONLINE**

**www.LMCTruck.com**  
Fast, Simple, Safe!

**PHONE**

**(800) 562-8782**

**FAX**

**(800) 541-8525 USA & Canada**  
**(800) 599-0323 Worldwide**

**MAIL**

**P.O. Box 14991**  
**Lenexa, KS 66285-4991**

## Padded Armrest Sets

1980-86 F100 F150 F250 F350

1980-86 Bronco

Sold in Sets of 2



Reproduction Padded Armrests are molded with a state-of-the-art process for a lightweight and durable design. Hardware is included. Black base is painted in available colors and then coated with a special sunscreen to prevent ultraviolet damage.

PART	DESCRIPTION	APPLICATION	REQD	PRICE
49-5435-BL	ARMREST SET BLACK	80-86	(1)	\$35.95
49-5435-LL	ARMREST SET BLUE	80-86	(1)	\$219.95
49-5435-DR	ARMREST SET DARK RED	80-86	(1)	\$219.95
49-5435-SD	ARMREST SET SADDLE	80-86	(1)	\$219.95

## Padded Armrest Sets

1987-91 F150 F250 F350

1987-91 Bronco

Sold in Sets of 2



Reproduction Padded Armrests are molded with a state-of-the-art process for a lightweight and durable design. Hardware is included. Black base is painted in available colors and then coated with a special sunscreen to prevent ultraviolet damage.

PART	DESCRIPTION	APPLICATION	REQD	PRICE
49-5438-BL	ARMREST SET BLACK	87-91	(1)	\$35.95
49-5438-LL	ARMREST SET BLUE	87-91	(1)	\$219.95
49-5438-DR	ARMREST SET DARK RED	87-91	(1)	\$219.95
49-5438-SD	ARMREST SET SADDLE	87-91	(1)	\$219.95
49-5438-DG	ARMREST SET DARK GRAY	87-91	(1)	\$219.95
49-5438-LG	ARMREST SET GRAY	87-91	(1)	\$219.95

## Seat Belt Components-Original Style

1983-96 F100 F150 F250 F350

1983-96 Bronco

ColorBond - See Page 71

Colors will vary. May be painted to match the color of your interior.

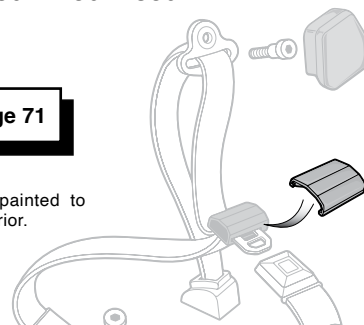

PART	DESCRIPTION	APPLICATION	REQD	PRICE
49-5480	SEAT BELT TONGUE COVER	83-96	(AR)	\$4.95

## Door Panel Sets

1980-86 F100 F150 F250 F350

1980-86 Bronco

You can reuse your existing armrest or purchase new ones, see page 57.



Replacement Door Panel Sets are plastic injection formed as original and made from new tooling for a precise fit. Door Panels feature a precut hole for the manual window crank handle that can be enlarged using the pre-marked template on the back of the door panel for a power window switch. Door panels are also marked for door lock control and trim locations so you can customize the panel to match your truck's original options.

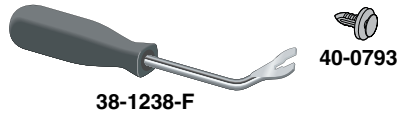

Door panels are painted with an ultraviolet inhibitor to help prevent damage from exposure to sunlight. Door Panel Sets include pre-attached window weatherstrips and all necessary mounting hardware.

Sold in Sets of 2



PART	DESCRIPTION	APPLICATION	REQD	PRICE
49-5305-BL	DOOR PANEL SET-BLACK	80-86	(1)	\$179.95
49-5305-LL	DOOR PANEL SET-BLUE	80-86	(1)	\$182.95
49-5305-DR	DOOR PANEL SET-DARK RED	80-86	(1)	\$182.95
49-5305-SD	DOOR PANEL SET-SADDLE	80-86	(1)	\$182.95
38-1238-F	FASTENER REMOVAL TOOL			\$4.99
40-0793	RETAINER-DOOR PANEL	80-86	(16)	\$.75

## Mylar Water Shield Set

1980-86 F100 F150 F250 F350

1980-86 Bronco



PART	DESCRIPTION	APPLICATION	REQD	PRICE
49-5337	MYLAR WATER SHIELD SET	80-86	(1)	\$24.95

## Chrome Door Panel Trim Set

1980-86 F100 F150 F250 F350

1980-86 Bronco

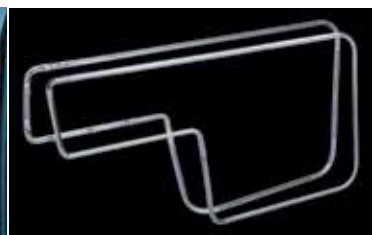

PART	DESCRIPTION	APPLICATION	REQD	PRICE
49-5333	DOOR PANEL TRIM SET-CHROME	80-86	(1)	\$169.95

## Door Panel Sets with Cloth Inserts

1987-91 F150 F250 F350

1987-91 Bronco

Replacement Door Panels feature durable fade-resistant color coordinated woven cloth inserts and are made from heat-resistant black plastic then painted in the available colors with an ultraviolet inhibitor to prevent sun damage. Installation hardware included.

Sold in Sets of 2



49-5330-LL



49-5331-DG



You can reuse your existing armrest or purchase new ones, see page 57.

PART	DESCRIPTION	APPLICATION	REQD	PRICE
<b>Models without Power Windows or Door Locks</b>				
49-5330-LL	DOOR PANEL SET BLUE	W/O POWER 87-91	(1)	\$339.95
49-5330-SD	DOOR PANEL SET SADDLE	W/O POWER 87-91	(1)	\$339.95
49-5330-DG	DOOR PANEL SET DARK GRAY	W/O POWER 87-91	(1)	\$339.95
49-5330-LG	DOOR PANEL SET GRAY	W/O POWER 87-91	(1)	\$339.95

PART	DESCRIPTION	APPLICATION	REQD	PRICE
<b>Models with Power Windows and Door Locks</b>				
49-5331-LL	DOOR PANEL SET BLUE	W/POWER 87-91	(1)	\$339.95
49-5331-DR	DOOR PANEL SET DARK RED	W/POWER 87-91	(1)	\$339.95
49-5331-SD	DOOR PANEL SET SADDLE	W/POWER 87-91	(1)	\$339.95
49-5331-DG	DOOR PANEL SET DARK GRAY	W/POWER 87-91	(1)	\$339.95
38-1238-F	FASTENER REMOVAL TOOL			\$4.99
40-0793	RETAINER-DOOR PANEL	87-91	(16)	\$.75



## Door Panel Sets

1992-96 F150 F250 F350  
1992-96 Bronco

These Door Panels update the look of your truck with no special tools needed. Manufactured specifically for your truck from durable ABS plastic and vacuum molded for a perfect fit. Will not crack under extreme temperatures. Installation hardware included.

Sold in Sets of 2

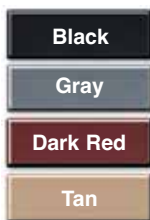

### Door Panel Sets

Standard & Super Cab Models  
with Power Windows or Door Locks



Black  
44-5528-BL

PART	DESCRIPTION	APPLICATION	REQD	PRICE
<b>Door Panel Sets - Standard &amp; Super Cab</b>				
<b>Models with Power Windows or Door Locks</b>				
44-5528-BL	DOOR PANEL SET "A" BLACK	W/POWER	92-96 (1)	\$629.95
44-5528-GR	DOOR PANEL SET "A" GRAY	W/POWER	92-96 (1)	\$629.95
44-5528-DR	DOOR PANEL SET "A" DK RED	W/POWER	92-96 (1)	\$629.95
44-5528-TN	DOOR PANEL SET "A" TAN	W/POWER	92-96 (1)	\$629.95

Note: "A" Will not fit Crew Cab models.

## Door Panel Sets & Lower Door Panel Carpet Sets Models without Power Windows or Door Locks



Door Panel Set  
44-5529-GR

Lower Door Panel Carpet Set  
44-5531-GR



PART	DESCRIPTION	APPLICATION	REQD	PRICE
<b>Door Panel Sets</b>				
<b>Models without Power Windows or Door Locks</b>				
44-5529-BL	DOOR PANEL SET BLACK	W/O POWER	92-96 (1)	\$429.95
44-5529-GR	DOOR PANEL SET GRAY	W/O POWER	92-96 (1)	\$429.95
44-5529-DR	DOOR PANEL SET DARK RED	W/O POWER	92-96 (1)	\$429.95
44-5529-TN	DOOR PANEL SET TAN	W/O POWER	92-96 (1)	\$429.95

<b>Lower Door Panel Carpet Sets</b>				
<b>Models without Power Windows or Door Locks</b>				
44-5531-BL	LWR DOOR PANEL CARPET SET-BLACK	W/O POWER	92-96 (1)	\$114.95
44-5531-GR	LWR DOOR PANEL CARPET SET-GRAY	W/O POWER	92-96 (1)	\$114.95
44-5531-DR	LWR DOOR PANEL CARPET SET-DKRED	W/O POWER	92-96 (1)	\$114.95
44-5531-TN	LWR DOOR PANEL CARPET SET-TAN	W/O POWER	92-96 (1)	\$114.95

## Bench and Bucket Seat Rebuilding Kits

Seat Rebuild Kits contain the necessary parts to correct seat conditions such as missing padding; weakened, sagging or broken springs; and uneven seating areas. May also be used for preparing seats prior to installation of seat covers or replacement upholstery covers or to correct a condition under existing upholstery.

### #38-2831-F Bench Seat Kit:

24" x 60" Foam Sheet  
18" x 60" Reinforcement Material  
1 Pair of Hog Ring Pliers  
100 Hog Rings  
2 Steel Rods and Instructions



Bench Seat Kit

PART	DESCRIPTION	REQD	PRICE
38-2832-F	BUCKET SEAT REBUILDING KIT	(1)	\$54.95

### #38-2832-F Bucket Seat Kit:

2 Foam 24" x 24" Sheets  
2 Reinforcement 18" x 20" Material  
1 Pair of Hog Ring Pliers  
100 Hog Rings  
Instructions

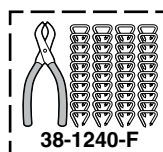

38-1240-F

PART	DESCRIPTION	REQD	PRICE
38-2831-F	BENCH SEAT REBUILDING KIT	(AR)	\$55.95
38-1240-F	HOG RING KIT W/PLIERS 100 PC	(AR)	\$8.45



Bucket Seat Kit

## Seat Heater Kits ... Warm Yourself Up Before Your Truck Warms Up

Seat Heaters are constructed with patented carbon fiber heating elements which give consistent and controlled warmth. Paper thin heating elements are water-resistant and install between any seat cover material and seat cushion. Kit includes heating elements for seat back and bottom, three-way switch (Off/Low/High), pre-wired relay harness with fuse and instructions.

#38-2198-F contains two 11" x 11" heater elements. (One for seat back and one for seat bottom.) Ideal for use in bucket seat applications.

#38-2199-F contains two 11" x 22" heater elements. (One for seat back and one for seat bottom.) Ideal for use in bench seat applications.

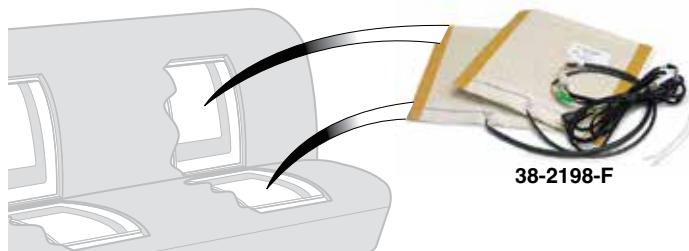

38-2198-F

PART	DESCRIPTION	APPLICATION	REQD	PRICE
38-2198-F	SEAT HEATER KIT-11 X 11 ELEMENTS	80-96	(AR)	\$64.95
38-2199-F	SEAT HEATER KIT-11 X 22 ELEMENTS	80-96	(AR)	\$89.95



## Pedal Pads and Components

1980-91 F100 F150 F250 F350  
1980-91 Bronco

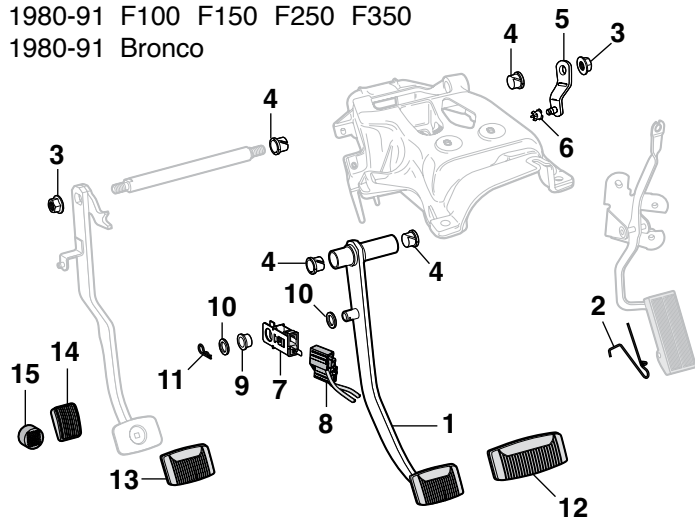

MT = Manual Transmission  
AT = Automatic Transmission

PART	ILL#	DESCRIPTION	APPLICATION	REQD	PRICE
43-6140	(1)	PEDAL ASSY-BRK W/PAD "A" MT	84-91	(1)	\$124.95
40-2212	(2)	PEDAL RETURN SPRING	80-91	(1)	\$1.25
40-0819	(3)	NUT-CLUTCH SHAFT	80-91	(2)	\$1.45
43-6013	(4)	BUSHING-BRAKE/CLUTCH MT	80-91 (AR)		\$2.45
43-6022		BUSHING-BRAKE AT	80-91 (2)		\$4.45
43-6227	(5)	CLUTCH LEVER	87-91	(1)	\$14.95
40-4424	(6)	BUSHING-LEVER	80-86	(2)	\$3.95
40-4425		BUSHING-LEVER	87-91	(1)	\$5.95
47-0643	(7)	STOP LAMP SWITCH	80-91	(1)	\$8.95
47-3599	(8)	SOCKET-STOP LAMP SWITCH	80-91	(1)	\$4.45
40-4426	(9)	BUSHING-BRAKE PEDAL	80-91	(1)	\$1.95
40-4427	(10)	SPACER-BRAKE PEDAL	80-91	(2)	\$.65
40-2718	(11)	HAIR PIN-BRAKE PEDAL	80-91	(1)	\$.65
40-2253	(12)	PEDAL PAD-BRAKE AT	80-91	(1)	\$2.95
40-2254	(13)	PEDAL PAD-BRAKE & CLUTCH MT	80-91	(2)	\$2.95
40-2280	(14)	PEDAL PAD-PARKING BRAKE	80-91	(1)	\$2.95
40-2205	(15)	RUBBER CAP-DIMMER SWITCH	80-91	(1)	\$2.95

Note: "A" Models with power brakes.

## Custom Pedal Pads and Trim

1980-96 F100 F150 F250 F350  
1980-96 Bronco



MT = Manual Transmission  
AT = Automatic Transmission

PART	DESCRIPTION		APPLICATION		REQD	PRICE
40-2268	BRAKE PEDAL PAD	W/TRIM	AT	80-96	(1)	\$9.95
40-2270	BRAKE/CLUTCH PEDAL PAD	W/TRIM	MT	80-96	(2)	\$9.95



Pedal Pad Shown  
with Trim

PART	DESCRIPTION	APPLICATION	REQD	PRICE
40-2280	PARKING BRAKE PEDAL PAD	80-91	(1)	\$2.95
40-2285	PARKING BRAKE PAD TRIM	80-91	(1)	\$5.95

## Pedal Pads and Components

1992-96 F150 F250 F350  
1992-96 Bronco

MT = Manual Transmission  
AT = Automatic Transmission

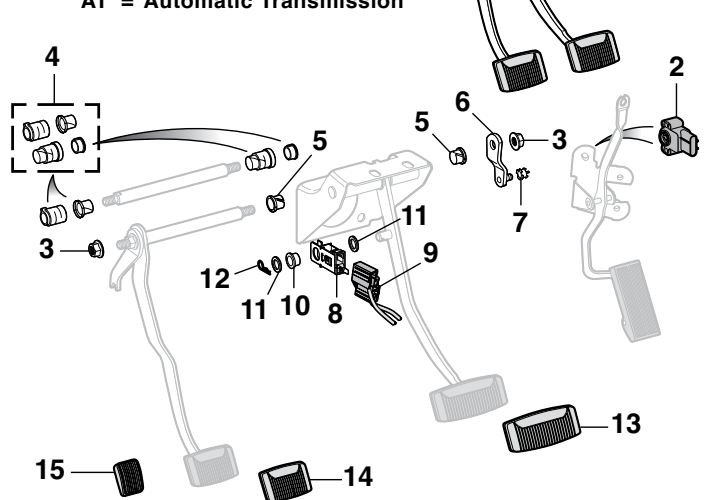

PART	ILL#	DESCRIPTION	APPLICATION	REQD	PRICE
43-6141	(1)	PEDAL ASSY-BRAKE & CLUTCH "A" MT	92-96	(1)	\$249.95
43-6133	(2)	PEDAL SENSOR "B" F250 F350	96	(1)	\$56.95
40-0819	(3)	NUT-CLUTCH SHAFT	92-96	(2)	\$1.45
43-6014	(4)	BUSHING KIT-BRAKE/CLUTCH MT	92-96	(1)	\$20.95
43-6022	(5)	BUSHING-BRAKE AT	92-96	(2)	\$4.45
43-6227	(6)	CLUTCH LEVER	92-96	(1)	\$14.95
40-4425	(7)	BUSHING-LEVER	92-96	(1)	\$5.95
47-0643	(8)	STOP LAMP SWITCH	92-96	(1)	\$8.95
47-3599	(9)	SOCKET-STOP LAMP SWITCH	92-96	(1)	\$4.45
40-4426	(10)	BUSHING-BRAKE PEDAL	92-96	(1)	\$1.95
40-4427	(11)	SPACER-BRAKE PEDAL	92-96	(2)	\$.65
40-2718	(12)	HAIR PIN-BRAKE PEDAL	92-96	(1)	\$.65
40-2253	(13)	PEDAL PAD-BRAKE AT	92-96	(1)	\$2.95
40-2254	(14)	PEDAL PAD-BRAKE & CLUTCH MT	92-96	(2)	\$2.95
40-2281	(15)	PEDAL PAD-PARKING BRAKE	92-96	(1)	\$4.95

Note: "A" Pedal pads are included.  
"B" Models with 7.3L turbo diesel.

## Bronco Script Pedal Pads

1980-96 Bronco



Brake and Clutch Pedal Pads feature Bronco script molded into the center of the pad. These durable rubber pads are a direct replacement for reproduction or original pads.

Ford Official Licensed Product is purchased from an authorized Ford Licensee.

PART	DESCRIPTION			APPLICATION	REQD	PRICE
40-2255	PEDAL	PAD	BRAKE	"A" BRONCO	80-96 (1)	\$11.95
40-2256	PEDAL	PAD	BRAKE	"B" BRONCO	80-96 (1)	\$16.95
40-2255	PEDAL	PAD	CLUTCH	BRONCO	80-96 (1)	\$11.95

Note: "A" For models with manual transmission.  
"B" For models with automatic transmission.

## Seat Belts Available in These Colors

Black

Blue

Gray

Red

Tan

## Lap Seat Belts and Mounting Hardware



48-2349-BL

40-0304

Seat Belts are 74" long, designed with a quick release push-button buckle and are constructed of OE quality herringbone webbing. Federal regulations require seat belts in all trucks manufactured after July 1971. Existing attaching hardware must be reused or new seat belt bolts purchased.

PART	DESCRIPTION	APPLICATION	REQD	PRICE
48-2349-BL	LAP SEAT BELT-BLACK	80-96 (AR)	(1)	\$24.95
48-2349-LL	LAP SEAT BELT-BLUE	80-96 (AR)	(1)	\$24.95
48-2349-GR	LAP SEAT BELT-GRAY	80-96 (AR)	(1)	\$25.95
48-2349-RD	LAP SEAT BELT-RED	80-96 (AR)	(1)	\$24.95
48-2349-TN	LAP SEAT BELT-TAN	80-96 (AR)	(1)	\$24.95

40-0304	SEAT BELT BOLT	1-3/8" LONG	80-96 (AR)	\$9.45
---------	----------------	-------------	------------	--------

## 3 Point Retractable Seat Belt Kit and Seat Belt Extender

3 Point Retractable Seat Belt Set features quick release push-button buckles and is constructed of OE-quality herringbone webbing. Seat belt sets are a simple, direct bolt-in installation using the original seat belt mounting holes and fit under the original seat belt retractor covers. Includes necessary mounting hardware. Federal regulations require seat belts in all trucks manufactured after July 1971.

Seat Belt Extender provides an extra 12" in length for added comfort. Instructions and hardware are included. For use with 3 Point Seat Belt Kits shown at left.

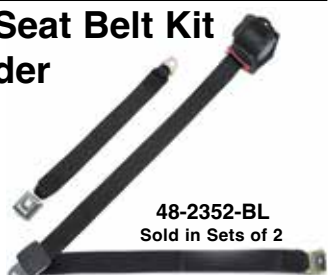

48-2352-BL  
Sold in Sets of 2

48-2347-BL

PART	DESCRIPTION	APPLICATION	REQD	PRICE
48-2352-BL	3 POINT SEAT BELT SET-BLACK	STD CAB 80-86	(1)	\$209.95
48-2352-LL	3 POINT SEAT BELT SET-BLUE	STD CAB 80-86	(1)	\$209.95
48-2352-GR	3 POINT SEAT BELT SET-GRAY	STD CAB 80-86	(1)	\$209.95
48-2352-RD	3 POINT SEAT BELT SET-RED	STD CAB 80-86	(1)	\$209.95
48-2352-TN	3 POINT SEAT BELT SET-TAN	STD CAB 80-86	(1)	\$209.95

48-2347-BL	SEAT BELT EXTENDER-BLACK	12 INCH		\$13.95
48-2347-LL	SEAT BELT EXTENDER-BLUE	12 INCH		\$12.95
48-2347-GR	SEAT BELT EXTENDER-GRAY	12 INCH		\$13.95
48-2347-RD	SEAT BELT EXTENDER-RED	12 INCH		\$12.95
48-2347-TN	SEAT BELT EXTENDER-TAN	12 INCH		\$12.95

## Seat Belt Sets



48-2357-TN

Seat Belt Sets feature end release buckles and are constructed of OE-quality herringbone webbing. Seat Belt Sets included for left, right and center seating positions (except models with front bucket seats).

PART	DESCRIPTION	APPLICATION	REQD	PRICE
<b>Front Bench Seat</b>				
48-2356-BL	FRONT SEAT BELT SET-BLACK	STD CAB 92-96	(1)	\$299.95
48-2356-LL	FRONT SEAT BELT SET-BLUE	STD CAB 92-96	(1)	\$299.95
48-2356-GR	FRONT SEAT BELT SET-GRAY	STD CAB 92-96	(1)	\$299.95
48-2356-RD	FRONT SEAT BELT SET-RED	STD CAB 92-96	(1)	\$299.95
48-2356-TN	FRONT SEAT BELT SET-TAN	STD CAB 92-96	(1)	\$299.95
48-2357-BL	FRONT SEAT BELT SET-BLACK	EXT CAB 92-96	(1)	\$299.95
48-2357-LL	FRONT SEAT BELT SET-BLUE	EXT CAB 92-96	(1)	\$299.95
48-2357-GR	FRONT SEAT BELT SET-GRAY	EXT CAB 92-96	(1)	\$299.95
48-2357-RD	FRONT SEAT BELT SET-RED	EXT CAB 92-96	(1)	\$299.95
48-2357-TN	FRONT SEAT BELT SET-TAN	EXT CAB 92-96	(1)	\$299.95

## Heavy-Duty Retractable Lap Seat Belts



48-2339-BL

Blue

Gray

Red

Tan

Seat Belts are 60" long and have an OE design made of herringbone webbing with a push-button buckle. Complete with self-adjusting retractor assembly. Installation instructions and hardware are included. Federal regulations require seat belts in all trucks manufactured after July 1971.

PART	DESCRIPTION	APPLICATION	REQD	PRICE
48-2339-BL	RETRACTABLE LAP SEAT BELT-BLACK	80-96 (2)		\$54.95
48-2339-LL	RETRACTABLE LAP SEAT BELT-BLUE	80-96 (2)		\$54.95
48-2339-GR	RETRACTABLE LAP SEAT BELT-GRAY	80-96 (2)		\$54.95
48-2339-RD	RETRACTABLE LAP SEAT BELT-RED	80-96 (2)		\$54.95
48-2339-TN	RETRACTABLE LAP SEAT BELT-TAN	80-96 (2)		\$54.95

## Seat Belt Buckle Sleeves for Your Bucket Seats



Black

Blue

Gray

Red

Tan

Buckle Sleeves are 12 inches long, made from rigid, textured plastic and are available in five colors. Keeps buckle side belt within reach making it ideal for bucket seat applications. Includes cap to cover mounting bolt hole. Sleeves sold individually. Belts not included.

PART	DESCRIPTION	APPLICATION	REQD	PRICE
48-2334-BL	BUCKLE SLEEVE BLACK	BUCKET SEATS	(2)	\$5.95
48-2334-LL	BUCKLE SLEEVE BLUE	BUCKET SEATS	(2)	\$5.95
48-2334-GR	BUCKLE SLEEVE GRAY	BUCKET SEATS	(2)	\$5.95
48-2334-RD	BUCKLE SLEEVE RED	BUCKET SEATS	(2)	\$5.95
48-2334-TN	BUCKLE SLEEVE TAN	BUCKET SEATS	(2)	\$5.95

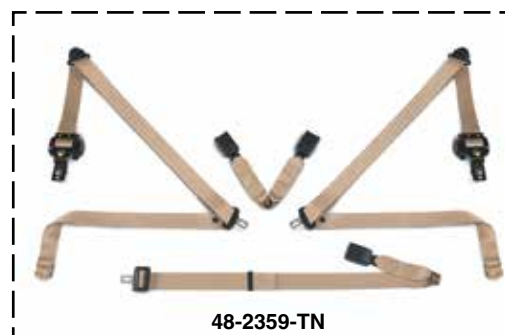

48-2359-TN

Seat belts are a simple, direct bolt-in installation using the original seat belt mounting holes. Reuse existing hardware to install seat belts. Federal regulations require seat belts in all trucks manufactured after July 1971.

PART	DESCRIPTION	APPLICATION	REQD	PRICE
<b>Front Bucket Seats</b>				
48-2358-BL	FRONT SEAT BELT SET-BLACK	EXT CAB 92-96	(1)	\$279.95
48-2358-LL	FRONT SEAT BELT SET-BLUE	EXT CAB 92-96	(1)	\$279.95
48-2358-GR	FRONT SEAT BELT SET-GRAY	EXT CAB 92-96	(1)	\$279.95
48-2358-RD	FRONT SEAT BELT SET-RED	EXT CAB 92-96	(1)	\$279.95
48-2358-TN	FRONT SEAT BELT SET-TAN	EXT CAB 92-96	(1)	\$279.95
<b>Rear Bench Seat</b>				
48-2359-BL	REAR SEAT BELT SET-BLACK	EXT CAB 92-96	(1)	\$299.95
48-2359-GR	REAR SEAT BELT SET-GRAY	EXT CAB 92-96	(1)	\$299.95
48-2359-RD	REAR SEAT BELT SET-RED	EXT CAB 92-96	(1)	\$299.95
48-2359-TN	REAR SEAT BELT SET-TAN	EXT CAB 92-96	(1)	\$299.95

## Vinyl Reupholstery Seat Kits ... A Perfect Fit in Your Truck



49-5712-LL

Precision tailored Vinyl Reupholstery Seat Kits are made of long-wearing padded vinyl which conforms to the contour of the seat and gives a newly upholstered look. Hog rings, hog ring pliers and illustrated instructions are included.



**How-To Video Available**  
Featuring TV Personality Kevin Tetz  
Visit [lmctruck.com/product-videos](http://lmctruck.com/product-videos)



PART	DESCRIPTION	APPLICATION	REQD	PRICE
49-5712-BL	VINYL BENCH SEAT KIT	BLACK	F-SERIES 80-91 (1)	\$249.95
49-5712-LL	VINYL BENCH SEAT KIT	BLUE	F-SERIES 80-91 (1)	\$249.95
49-5712-RD	VINYL BENCH SEAT KIT	RED	F-SERIES 80-91 (1)	\$249.95
49-5712-TN	VINYL BENCH SEAT KIT	TAN	F-SERIES 80-91 (1)	\$249.95

## Velour Reupholstery Seat Kits for All Weather Comfort and Style



49-5713-LL

Velour Reupholstery Seat Kits have vinyl sides and feature durable bonded thread that won't rot and fully finished edges with reinforced stress points. Each kit includes hog rings, hog ring pliers and fully illustrated instructions.



PART	DESCRIPTION	APPLICATION	REQD	PRICE
49-5713-BL	VELOUR BENCH SEAT KIT	BLACK	F-SERIES 80-91 (1)	\$269.95
49-5713-LL	VELOUR BENCH SEAT KIT	BLUE	F-SERIES 80-91 (1)	\$269.95
49-5713-RD	VELOUR BENCH SEAT KIT	RED	F-SERIES 80-91 (1)	\$269.95
49-5713-TN	VELOUR BENCH SEAT KIT	TAN	F-SERIES 80-91 (1)	\$269.95

## Bench Seat Components

1980-96 F100 F150 F250 F350

1980-96 Bronco



**Bench Seat Cushion** - Replacement Bench Seat Cushion is manufactured with a precision cold cure molding process that exceeds original quality and is fleet tested and reinforced with a tough Polypropylene mesh.

PART	ILL#	DESCRIPTION	"A"	APPLICATION	REQD	PRICE
49-5791	(1)	BOTTOM SEAT CUSHION	"A"	STD CAB	80-96 (1)	\$259.95*
49-5792		BOTTOM SEAT CUSHION	"B"	SUPER CAB	80-91 (1)	\$249.95*
49-5793		BOTTOM SEAT CUSHION	"B"	SUPER CAB	92-96 (1)	\$259.95*
49-5792		BOTTOM SEAT CUSHION		BRONCO	80-91 (1)	\$249.95*
49-5793		BOTTOM SEAT CUSHION		BRONCO	92-96 (1)	\$259.95*
49-5711	(2)	SEAT BACK PANEL	BLACK	F-SERIES	80-96 (1)	\$24.95*
40-0472	(3)	RETAINER-PANEL		F-SERIES	80-96 (6)	\$ .85
40-2690	(4)	SEAT ADJUSTING KNOB	BLACK		80-96 (1)	\$3.95
40-2120	(5)	RETAINER-ADJUSTING KNOB			80-96 (1)	\$1.65
40-0309	(6)	BOLT-FRAME TO FLOOR		F-SERIES	80-96 (4)	\$2.95
49-5486	(7)	SEAT SUPPORT ASSEMBLY-LOWER		F-SERIES	80-86 (1)	\$17.45
38-1240-F	(8)	HOG RING KIT W/PLIERS		100PC	(AR)	\$8.45

Note: "A" For models with a full-back seat design.  
"B" For models with a split-back seat design.

\* Or \*\* after the sell price means your order will incur an Oversize Part Charge for each oversized part. \* Means extra charge will be \$20. \*\* Means extra charge will be \$50. Due to packing and/or transportation requirements, please allow additional time for delivery. Oversized Parts are not available for air delivery.

## Rear Seat Trim Panel

1980-96 Bronco



49-5798

PART	DESCRIPTION	APPLICATION	REQD	PRICE
49-5798	LOWER TRIM PANEL-REAR	BRONCO	80-96 (1)	\$109.95*

\* Or \*\* after the sell price means your order will incur an Oversize Part Charge for each oversized part. \* Means extra charge will be \$20. \*\* Means extra charge will be \$50. Due to packing and/or transportation requirements, please allow additional time for delivery. Oversized Parts are not available for air delivery.



## Original Style Vinyl and Velour Seat Reupholstery Kits

1980-86 F100 F150 F250 F350



**How-To Video Available**  
Featuring TV Personality Kevin Tetz  
Visit [lmctruck.com/product-videos](http://lmctruck.com/product-videos)



PART	DESCRIPTION	APPLICATION	REQD	PRICE
49-5732-BL	BENCH SEAT KIT-VINYL BLACK	F-SERIES 80-86	(1)	\$229.95
49-5732-LL	BENCH SEAT KIT-VINYL BLUE	F-SERIES 80-86	(1)	\$229.95
49-5732-RD	BENCH SEAT KIT-VINYL RED	F-SERIES 80-86	(1)	\$229.95
49-5732-TN	BENCH SEAT KIT-VINYL TAN	F-SERIES 80-86	(1)	\$229.95
49-5735-BL	BENCH SEAT KIT-VELOUR BLACK	F-SERIES 80-86	(1)	\$239.95
49-5735-LL	BENCH SEAT KIT-VELOUR BLUE	F-SERIES 80-86	(1)	\$239.95
49-5735-RD	BENCH SEAT KIT-VELOUR RED	F-SERIES 80-86	(1)	\$239.95
49-5735-TN	BENCH SEAT KIT-VELOUR TAN	F-SERIES 80-86	(1)	\$239.95

1980-86 Bronco



Original style Seat Reupholstery Kits are available in padded vinyl or with velour cloth inserts. Velour cloth reupholstery kits have vinyl sides for durability. Hog rings, hog ring pliers and instructions are included.



PART	DESCRIPTION	APPLICATION	REQD	PRICE
49-5744-LL	SEAT KIT-FR/RR-BUCKET-VINYL BLUE	80-86	(1)	\$539.95
49-5744-RD	SEAT KIT-FR/RR-BUCKET-VINYL RED	80-86	(1)	\$539.95
49-5744-TN	SEAT KIT-FR/RR-BUCKET-VINYL TAN	80-86	(1)	\$539.95
49-5745-BL	SEAT KIT-FR/RR-BUCKET-VELOUR BLACK	80-86	(1)	\$639.95
49-5745-RD	SEAT KIT-FR/RR-BUCKET-VELOUR RED	80-86	(1)	\$639.95

## Original Style Vinyl and Velour Seat Reupholstery Kits

1987-91 F150 F250 F350

PART	DESCRIPTION	APPLICATION	REQD	PRICE
49-5716-BL	BENCH SEAT KIT-VINYL "A" BLACK	STD CAB 87-91	(1)	\$599.95
49-5717-BL	BENCH SEAT KIT-VELOUR "A" BLACK	STD CAB 87-91	(1)	\$629.95
49-5717-LL	BENCH SEAT KIT-VELOUR "A" BLUE	STD CAB 87-91	(1)	\$629.95
49-5717-GR	BENCH SEAT KIT-VELOUR "A" GRAY	STD CAB 87-91	(1)	\$629.95
49-5717-RD	BENCH SEAT KIT-VELOUR "A" RED	STD CAB 87-91	(1)	\$629.95
49-5717-TN	BENCH SEAT KIT-VELOUR "A" TAN	STD CAB 87-91	(1)	\$629.95

Note: "A" Fits bench seats with center armrest.



Original style Seat Reupholstery Kits are available in padded vinyl or velour. Hog rings, hog ring pliers and instructions are included.

## Saddle Blanket Seat Covers

Saddle Blanket Seat Covers are handcrafted with a heavy-duty weave to resist wear and provide all-weather comfort. These universal seat covers feature seat belt pass-throughs and front pockets for convenient storage. Installation instructions included.

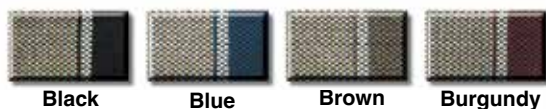

PART	DESCRIPTION	APPLICATION	REQD	PRICE
48-2518-BL	SADDLE BLANKET COVER BLACK	F-SERIES 80-91	(1)	\$91.95
48-2518-LL	SADDLE BLANKET COVER BLUE	F-SERIES 80-91	(1)	\$91.95
48-2518-BN	SADDLE BLANKET COVER BROWN	F-SERIES 80-91	(1)	\$91.95
48-2518-BG	SADDLE BLANKET COVER BURGUNDY	F-SERIES 80-91	(1)	\$91.95



## Original Style Velour Reupholstery Kit

1992-96 F150 F250 F350



Blue



Black

Blue

Gray

Red

Tan

Velour Seat Reupholstery Kit is a high-quality product following factory pleat design, sewing pattern and factory attachment points. Includes head rest cover and center arm rest. Comes with instructions, hog rings and hog ring pliers.

PART	DESCRIPTION	APPLICATION	REQD	PRICE
47-5718-BL	BENCH SEAT KIT-VELOUR-BLACK	F-SERIES 92-96	(1)	\$595.95
47-5718-LL	BENCH SEAT KIT-VELOUR-BLUE	F-SERIES 92-96	(1)	\$595.95
47-5718-GR	BENCH SEAT KIT-VELOUR-GRAY	F-SERIES 92-96	(1)	\$595.95
47-5718-TN	BENCH SEAT KIT-VELOUR-TAN	F-SERIES 92-96	(1)	\$595.95
47-5718-DR	BENCH SEAT KIT-VELOUR-RED	F-SERIES 92-96	(1)	\$595.95

## Original Style Vinyl and Velour Bucket Seat Reupholstery Kits

1992-96 F150 F250

Original style Bucket Seat Reupholstery Kits are available in padded vinyl or velour cloth. Hog rings, hog ring pliers and instructions are included.



Vinyl

Blue

Gray

49-5756-GR

PART	DESCRIPTION	APPLICATION	REQD	PRICE
49-5756-LL	SEAT KIT-BUCKET-VINYL BLUE	F-SERIES 92-96	(1)	\$399.95
49-5756-GR	SEAT KIT-BUCKET-VINYL GRAY	F-SERIES 92-96	(1)	\$399.95



Velour

Blue

Gray

49-5757-LL

PART	DESCRIPTION	APPLICATION	REQD	PRICE
49-5757-LL	SEAT KIT-BUCKET-VELOUR BLUE	F-SERIES 92-96	(1)	\$439.95
49-5757-GR	SEAT KIT-BUCKET-VELOUR GRAY	F-SERIES 92-96	(1)	\$439.95

## 40/20/40 Seat Side Shield

1992-96 F150 F250 F350



49-5799

This Seat Side Shield can replace the damaged or missing shield on the 40/20/40 seat of your truck. It has necessary holes to accommodate seats with power or lumbar switches, and includes matching plug covers for trucks without. Gray plastic, paint to match.

PART	DESCRIPTION	APPLICATION	REQD	PRICE
49-5799	SEAT SIDE SHIELD-LH	F-SERIES 92-96	(1)	\$39.95

## Original Style Vinyl and Velour Seat Reupholstery Kits

1992-96 Bronco

Original style Seat Reupholstery Kits are available in padded vinyl or velour cloth. Hog rings, hog ring pliers and instructions are included.



49-5750-BL

Vinyl

Black

Gray

Red

PART	DESCRIPTION	APPLICATION	REQD	PRICE
49-5750-BL	SEAT KIT-FR/RR-BUCKET-VINYL BLACK	92-96	(1)	\$599.95
49-5750-GR	SEAT KIT-FR/RR-BUCKET-VINYL GRAY	92-96	(1)	\$599.95
49-5750-RD	SEAT KIT-FR/RR-BUCKET-VINYL RED	92-96	(1)	\$595.95



49-5751-LL

Velour

Blue

Brown

Gray

PART	DESCRIPTION	APPLICATION	REQD	PRICE
49-5751-LL	SEAT KIT-FR/RR-BUCKET-VELOUR BLUE	92-96	(1)	\$699.95
49-5751-BN	SEAT KIT-FR/RR-BUCKET-VELOUR BROWN	92-96	(1)	\$699.95
49-5751-GR	SEAT KIT-FR/RR-BUCKET-VELOUR GRAY	92-96	(1)	\$699.95

## LMC TRUCK Custom Bucket Seat Sets

The Affordable Bolt-In Custom Interior Upgrade For Your Truck!

### Red Stitching



- Seats come assembled. Seat slider tracks and seat reclining mechanism are included.
- Seats are universal and require mounting brackets for installation. Mounting brackets sold separately.
- All steel, TIG-welded frame is electrostatically coated for strength and durability.
- Premium grade vinyl and stitching will stand up to years of wear and tear.
- Ergonomically shaped cushions are made with high-density, injection-molded foam to ensure comfort with the proper support.

### 2 Stitching Colors Available

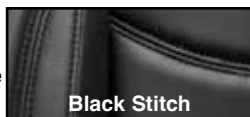

Black Stitch



Red Stitch

PART	DESCRIPTION	PRICE
48-2115-BB	LMC CUSTOM BUCKET SEAT SET WITH BLACK STITCH F-SERIES 80-96	\$899.95*
48-2115-BR	LMC CUSTOM BUCKET SEAT SET WITH RED STITCH F-SERIES 80-96	\$899.95*

\* Or \*\* after the sell price means your order will incur an Oversize Part Charge for each oversized part. \* Means extra charge will be \$20. \*\* Means extra charge will be \$50. Due to packing and/or transportation requirements, please allow additional time for delivery. Oversized Parts are not available for air delivery.



### Bucket Seat Mounting Bracket Set

- Bucket Seat Mounting Bracket set is sold separately and is required when installing bucket seats.
- Sold as set of 2.
- Welding is required for installation.

PART	DESCRIPTION	PRICE
38-2161-F	BUCKET SEAT MOUNT BRACKET SET F-SERIES 80-96	\$159.95

## LMC Custom Split Back Bench Seat



Black Stitching

### Red Stitching



### 60" Custom Split Back Bench Seat

- Bench Seats come assembled. Seat slider tracks and seat reclining mechanism are included.
- Seats are universal and require mounting bracket for installation. Mounting bracket sold separately.
- All steel, TIG-welded frame is electrostatically coated for strength and durability.
- Premium grade vinyl and stitching will stand up to years of wear and tear.
- Ergonomically shaped cushions are made with high-density, injection-molded foam to ensure comfort with the proper support.

PART	DESCRIPTION	APPLICATION	PRICE
48-2117-BB	LMC BENCH SEAT - 60" WITH BLACK STITCH	F-SERIES 80-86	\$1099.95**
48-2117-BR	LMC BENCH SEAT - 60" WITH RED STITCH	F-SERIES 80-86	\$1099.95**

\* Or \*\* after the sell price means your order will incur an Oversize Part Charge for each oversized part. \* Means extra charge will be \$20. \*\* Means extra charge will be \$50. Due to packing and/or transportation requirements, please allow additional time for delivery. Oversized Parts are not available for air delivery.



### Bench Seat Mounting Bracket

Bench Seat Mounting Bracket bolts into the original seat bracket holes of your truck. Mounting bracket is sold separately and is required when installing bench seats.

PART	DESCRIPTION	APPLICATION	PRICE
49-5765	MOUNT BRACKET - BENCH SEAT	F-SERIES 80-86	\$229.95*



## Logo Floor Mat Set Protects Your Carpet



48-2562-BL

Ford Official Licensed Product is purchased from an authorized Ford Licensee.

These mats protect your carpets from the everyday wear and tear as well as mud, sand, snow and the sun which cause your carpet to fade. Floor mats are made from OE 100% Nylon cut pile. They are trimmed with color coordinated vinyl binding and feature an embroidered logo and a grip lock non-skid backing to help them stay in place.

PART	DESCRIPTION	APPLICATION	REQD	PRICE
48-2562-BL	FLOOR MAT SET-BLACK W/OVAL 2PC	80-96	(1)	\$134.95

## Floor Liners ... Tough and Durable Protection for Your Truck



Floor Liners protect your truck's carpet from water, snow, mud and most chemicals. Molded for an exact fit from a patented rubberized thermo-plastic material, guaranteed not to crack or break. Raised outer rim traps up to 2 gallons of liquid. Driver's side mat is equipped with an extra thick heel pad to offer heel protection and guard against wear in this high use area. Floor mats conform to the shape of your vehicle's floor and have an anti-slip back. Cleanup is easy, just wipe up small areas with a cloth or remove the mat and hose it off.

PART	DESCRIPTION	APPLICATION	REQD	PRICE
49-6060-BL	FRONT FLOOR LINER SET	BLACK F-SERIES	80-96 (1)	\$92.95
49-6060-BL	FRONT FLOOR LINER SET	BLACK BRONCO	80-96 (1)	\$92.95

## Center Console Latch

1980-91 F100 F150 F250 F350  
1980-91 Bronco

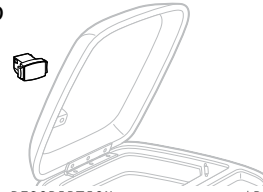

PART	DESCRIPTION	APPLICATION	REQD	PRICE
49-6134	CONSOLE LATCH-NON LOCKING	80-91	(1)	\$15.95

## Deluxe Bench Seat Console



Securely Fastens to Your Bench Seat

Bench Seat Console features oversized, dual adjustable cup holders, dense foam padded armrest, bottom mount strap for seat belt mounting, large rear storage area with built-in CD/cassette holder and smaller front storage area. Can also be used in the rear seat. *Contents Not Included.*

PART	DESCRIPTION	PRICE
49-3689-GR	GRAY 16.5"L X 8.5"W X 9"H	\$59.95

## Seat Defender ... Dual Layer Defense for Your Seats



Top Layer



Bottom Layer



Prevent seat damage instead of covering it up. Universal design installs easily and fits virtually any bucket seat or split bench seat with headrest. Use it when you need it and remove it when you don't. Stores easily and is machine washable.

Dual-layer defense: top layer of 600D Terylene fabric guards against dirt, grease, pet dander, spills, etc.; and bottom layer of anti-skid thermoplastic rubber protects upholstery and keeps cover in position.

**Sold Individually**

PART	DESCRIPTION	PRICE
38-2326-F	SEAT DEFENDER-BLACK	\$43.95
38-2327-F	SEAT DEFENDER-GRAY	\$43.95
38-2328-F	SEAT DEFENDER-TAN	\$43.95

## 1/8" Thick Molded Industrial Polyvinyl (MIP) Floor Mats

1980-96 F100 F150 F250 F350

1980-96 Bronco

All MIP Mats are only available in black.

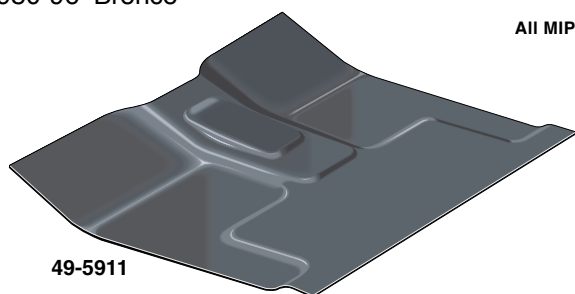

49-5911

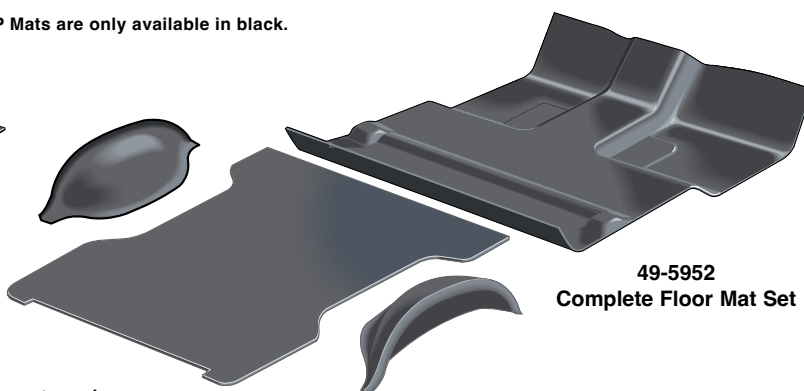

49-5952  
Complete Floor Mat Set

**Installation Tip:** Allow mats to lay unfolded for 48 hours at room temperature of 72° or more to help remove creases caused by packing. Test fit prior to making any permanent installations (some trimming may be necessary).

Heavy-duty Molded Industrial Polyvinyl (MIP) Floor Mats are made of 1/8" thick industrial Polyvinyl and are resistant to moisture and temperature; therefore, they will not dry rot or crack and last longer than rubber. They are vacuum molded from the original floor pan to cover the entire floor, making installation easy.

Mats are easy to clean and protect your interior from water, snow, mud and most chemicals. The MIP Floor Mat includes pre-cut 36 ounce jute padding under the front passenger area to provide a higher level of insulation against heat, cold and road noise.

Complete set includes MIP floor mat for the passenger area, cargo area and two wheel wells. Passenger area MIP floor mat covers the floor from the firewall to just behind the rear of the front seat. Cargo area includes MIP floor mat for rear cargo area and two wheel wells.

PART	DESCRIPTION	APPLICATION	REQD	PRICE
<b>2WD Models with Column Shift</b>				
49-5910	MIP FLOOR MAT-COLUMN SHIFT	STD CAB 80-96	(1)	\$189.95
49-5904	MIP FLOOR MAT-COLUMN SHIFT	SUPER CAB 80-96	(1)	\$209.95
<b>2WD Models with Floor Shift and All 4WD Models</b>				
49-5899	MIP FLOOR MAT-FLOOR SHIFT	STD CAB 80-86	(1)	\$189.95
49-5911	MIP FLOOR MAT-FLOOR SHIFT	STD CAB 87-96	(1)	\$189.95
49-5905	MIP FLOOR MAT-FLOOR SHIFT	SUPER CAB 80-96	(1)	\$209.95

PART	DESCRIPTION	APPLICATION	REQD	PRICE
<b>Complete Floor Mat Set</b>				
49-5952	MIP FLOOR MAT SET-COMPL BLACK	BRONCO	80-96 (1)	\$419.95

## Rubber Floor Mats ... One Piece Replacements for OE Mats

Shiftrod Holes  
are Not Pre-cut

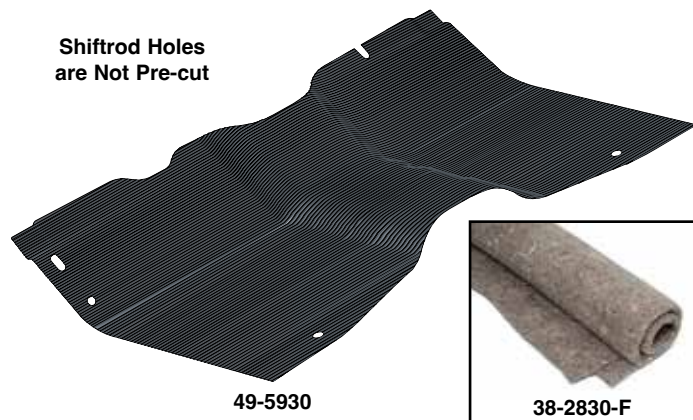

49-5930



38-2830-F

These all black Rubber Floor Mats are molded and ready to go. They are a full replacement of OE mats for 1/2 or 3/4 ton pickups and are one piece for easy installation. Call or go online and order today!

PART	DESCRIPTION	APPLICATION	REQD	PRICE
49-5930	RUBBER FLOOR MAT-BLACK	STD CAB 80-96	(1)	\$174.95

**Insulation Material** - This 1/4" thick jute padding is a synthetic Insulation Material similar to the insulation used in today's trucks. It also makes a great sound deadening material when used underneath rubber floor mats or wherever your truck needs extra insulation.

38-2830-F	INSULATION MATERIAL	3FT X 6FT	ROLL CUT TO FIT	\$11.95
-----------	---------------------	-----------	-----------------	---------

**Spray Adhesive** - Dries clear with superior bonding strength. Unique formula resists water and humidity. Excellent for attaching upholstery cloth, carpeting, insulation and has many other uses.

38-0798-F	SPRAY ADHESIVE	10.5 OUNCE CAN		\$9.45
-----------	----------------	----------------	--	--------

## Rear Cab Panel Carpet

1987-96 F150 F250 F350 Standard Cab



49-5845-LL



Made from the highest quality 100% nylon cut pile material, these carpets are made to match the color of the Molded Carpet Sets, sold on page 69.

PART	DESCRIPTION	APPLICATION	REQD	PRICE
49-5845-BL	REAR CAB PANEL CARPET-BLACK	STD CAB 87-91	(1)	\$58.95
49-5846-LL	REAR CAB PANEL CARPET-BLUE	STD CAB 87-91	(1)	\$58.95
49-5845-RD	REAR CAB PANEL CARPET-RED	STD CAB 87-91	(1)	\$58.95
49-5845-SD	REAR CAB PANEL CARPET-SADDLE	STD CAB 87-91	(1)	\$58.95
49-5845-GR	REAR CAB PANEL CARPET-GRAY	STD CAB 87-91	(1)	\$58.95
49-5845-BL	REAR CAB PANEL CARPET-BLACK	STD CAB 92-96	(1)	\$58.95
49-5846-LL	REAR CAB PANEL CARPET-BLUE	STD CAB 92-96	(1)	\$58.95
49-5846-RD	REAR CAB PANEL CARPET-RED	STD CAB 92-96	(1)	\$58.95
49-5846-SD	REAR CAB PANEL CARPET-SADDLE	STD CAB 92-96	(1)	\$58.95
49-5845-GR	REAR CAB PANEL CARPET-GRAY	STD CAB 92-96	(1)	\$58.95

## EVA Sound Deadener and Heat Shield Kits



**Installation Tip:** To reach the maximum level of sound dampening and insulation, use Multi-Purpose Insulation #38-2829-F to cover any areas not protected by the EVA Sound Deadener and Heat Shield Kits. Use #38-0798-F Spray Adhesive, #42-0759 Weatherstrip Adhesive and #38-0716-F Aluminum Tape to install sound deadener, heat shield and insulation.

### EVA Sound Deadener Kit 49-2962



The EVA Sound Deadener Kit is die cut for easy installation. Made from OE type, 1/16" thick Ethyl Vinyl Acetate (EVA) which is asphalt based material for sound dampening. Applies directly to the cab floor. Reduces road noise and cab harmonics to give you a quieter ride and also helps to insulate against heat and cold. To further insulate against heat and cold, use in combination with the Heat Shield Kits.

PART	DESCRIPTION	APPLICATION	REQD	PRICE
49-6042	EVA SOUND DEADENER KIT-2PC	STD CAB 80-86	(1)	\$52.95
49-6043	EVA SOUND DEADENER KIT-4PC	STD CAB 87-96	(1)	\$52.95
49-6047	EVA SOUND DEADENER KIT-3PC	SUPER CAB 80-96	(1)	\$84.95
49-6044	EVA SOUND DEADENER KIT-FRONT-3PC	BRONCO 80-96	(1)	\$82.95

### Heat Shield Kit



Heat Shield Kit is die cut to match the EVA Sound Deadener Kits for easy installation. Consists of 1/4" thick, 24 ounce needle punched jute padding on one side which insulates against heat and cold. The other side has two layers of fiber reinforced aluminum foil reflecting up to 97% of radiant heat which helps to keep you warm in the winter and cool in the summer.

PART	DESCRIPTION	APPLICATION	REQD	PRICE
49-2962	HEAT SHIELD KIT-2PC	STD CAB 80-86	(1)	\$47.95
49-2963	HEAT SHIELD KIT-4PC	STD CAB 87-96	(1)	\$47.95
49-2964	HEAT SHIELD KIT-FRONT-3PC	BRONCO 80-96	(1)	\$69.45

## Sound Control Mat



**Sound Control Mat** reduces noise, vibration and heat created from the engine, road and structure of your vehicle. Can be applied to any interior surface area; cover as little as 25% of an area for a noticeable reduction. Each 2mm thick sheet consists of butyl rubber with a top layer of heat resistant aluminum that is easy to cut and conform to contoured surfaces, just peel and stick. Available in silver and black, each sheet measures 21" x 29".



**3-in-1 Sound Control Mat** combines the vibration absorption and heat resistant capabilities of the 2mm thick Sound Control Mat with an additional 5mm thick layer of foam for more efficient sound deadening. This makes it our most effective product for eliminating road noise and vibrations in your truck. Each sheet is 7mm thick and measures 19" x 31".

PART	DESCRIPTION	APPLICATION	PRICE
<b>1 Sheet</b>			
38-2819-F	SOUND CONTROL MAT-SILVER	4.22 SQUARE FEET	\$12.95
38-2722-F	SOUND CONTROL MAT-BLACK	4.22 SQUARE FEET	\$12.95
38-2726-F	3-IN-1 SOUND CONTROL MAT	4.27 SQUARE FEET	\$14.95

### 10 Sheet Packs

38-2809-F	SOUND CONTROL MAT-SILVER	42.2 SQUARE FEET	\$129.95
38-2723-F	SOUND CONTROL MAT-BLACK	42.2 SQUARE FEET	\$139.95
38-2727-F	3-IN-1 SOUND CONTROL MAT	42.7 SQUARE FEET	\$139.95

### Sound Control Mat Roller

Sound Control Mat Roller ensures proper adhesion and features a 2" wide rubber roller with a plastic handle.

38-2816-F	ROLLER-SOUND CONTROL MAT	2" WIDE	\$12.95
-----------	--------------------------	---------	---------

## Pre-Cut Insulation Kit

1980-96 F100 F150 F250 F350

1980-86 Bronco

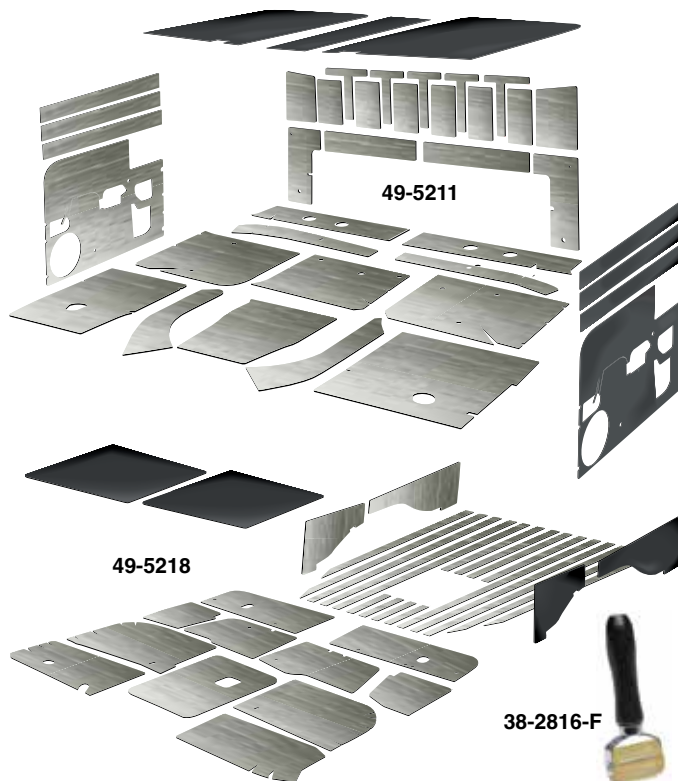

Reduce noise and heat transfer inside your truck with a Pre-Cut Insulation Kit. Each panel has been cut to fit a specific location and a self-adhesive backing allows for fast and easy installation. Lightweight panels are foil over foam that vary between 2mm and 5mm thick. Pre-cut kits include thermal acoustic panels for the floor, doors, roof, cab wall (Trucks) and cargo area (Broncos). A 2" wide roller, sold separately, helps ensure full adhesion.

PART	DESCRIPTION	APPLICATION	REQD	PRICE
49-5211	PRE-CUT INSULATION KIT-LOW HUMP	STD CAB 80-96	(1)	\$307.88
49-5218	PRE-CUT INSULATION KIT	BRONCO 80-86	(1)	\$307.88
38-2816-F	ROLLER-INSULATION	2" WIDE		\$12.95

## Multi-Purpose Heat and Sound Insulation



Uses Space Age technology to insulate against heat, cold and noise under hoods, carpeting, headliners, door panels, firewalls or seats as well as other household uses. This 4-foot x 6-foot sheet is made of 3/8" sound deadening fiber padding. Highly reflective aluminum is bonded on one side to achieve 97% reflection of radiant heat. Use this Multi-Purpose Insulation with Sound Control Mat for maximum sound deadening. Call or go online and order both today!

Use #38-0798-F Spray Adhesive and #38-0716-F Aluminum Tape or #42-0759 Weatherstrip Adhesive to easily install Insulation Material.

PART	DESCRIPTION	APPLICATION	REQD	PRICE
38-2829-F	MULTI-PURPOSE INSULATION	4FT X 6FT ROLL	(AR)	\$32.95
38-0798-F	SPRAY ADHESIVE	10.5 OUNCE CAN	(AR)	\$9.45
38-0716-F	ALUMINUM TAPE	2" X 30FT ROLL	(AR)	\$3.95
42-0759	WEATHERSTRIP ADHESIVE-BLACK	5 OUNCE TUBE	(AR)	\$8.75



## Molded Carpet ... Fits and Looks Like Original

1980-96 F100 F150 F250 F350

Cut pile carpet is a pre-molded shape that fits and looks like original. It's made from 100% nylon. The heavy 36 ounce jute padding under the front passenger area helps insulate against heat and reduces road noise.

Color coordinated original style heel pad is attached and an easy-to-install dimmer switch grommet is also included. The color coordinated vinyl binding helps prevent fraying and adds the finishing touch.



**IMPORTANT:** Before choosing a floor covering, check the floor pan configuration of your vehicle. Was your vehicle originally equipped with an Automatic (Low Hump) or Manual (High Hump) transmission? Selecting the correct floor pan configuration is an important part of ensuring that your floor covering fits properly.

PART	DESCRIPTION	APPLICATION	REQD	PRICE
<b>2 Wheel Drive Models with Column Shift and all 1987-96 Push Button 4 Wheel Drive Models (Low Hump)</b>				
49-5831-BL	MOLDED CARPET	BLACK	STD CAB 80-86 (1)	\$189.95
49-5831-LL	MOLDED CARPET	BLUE	STD CAB 80-86 (1)	\$189.95
49-5831-RD	MOLDED CARPET	RED	STD CAB 80-86 (1)	\$189.95
49-5831-SD	MOLDED CARPET	SADDLE	STD CAB 80-86 (1)	\$189.95
49-5831-GR	MOLDED CARPET	GRAY	STD CAB 80-86 (1)	\$189.95
49-5831-DB	MOLDED CARPET	DARK BROWN	STD CAB 80-86 (1)	\$189.95
49-5839-BL	MOLDED CARPET	BLACK	STD CAB 87-91 (1)	\$189.95
49-5821-LL	MOLDED CARPET	BLUE	STD CAB 87-91 (1)	\$189.95
49-5821-RD	MOLDED CARPET	RED	STD CAB 87-91 (1)	\$189.95
49-5821-SD	MOLDED CARPET	SADDLE	STD CAB 87-91 (1)	\$189.95
49-5839-GR	MOLDED CARPET	GRAY	STD CAB 87-91 (1)	\$189.95
49-5839-BL	MOLDED CARPET	BLACK	STD CAB 92-96 (1)	\$189.95
49-5839-LL	MOLDED CARPET	BLUE	STD CAB 92-96 (1)	\$189.95
49-5839-RD	MOLDED CARPET	RED	STD CAB 92-96 (1)	\$189.95
49-5839-SD	MOLDED CARPET	SADDLE	STD CAB 92-96 (1)	\$189.95
49-5839-GR	MOLDED CARPET	GRAY	STD CAB 92-96 (1)	\$189.95
49-5837-BL	MOLDED CARPET	BLACK	SUPER CAB 80-91 (1)	\$209.95
49-5837-LL	MOLDED CARPET	BLUE	SUPER CAB 80-91 (1)	\$209.95
49-5837-RD	MOLDED CARPET	RED	SUPER CAB 80-91 (1)	\$209.95
49-5837-SD	MOLDED CARPET	SADDLE	SUPER CAB 80-91 (1)	\$209.95
49-5837-GR	MOLDED CARPET	GRAY	SUPER CAB 80-91 (1)	\$209.95
49-5837-DB	MOLDED CARPET	DARK BROWN	SUPER CAB 80-91 (1)	\$209.95
49-5837-BL	MOLDED CARPET	BLACK	SUPER CAB 92-96 (1)	\$209.95
49-5841-LL	MOLDED CARPET	BLUE	SUPER CAB 92-96 (1)	\$209.95
49-5841-RD	MOLDED CARPET	RED	SUPER CAB 92-96 (1)	\$209.95
49-5841-SD	MOLDED CARPET	SADDLE	SUPER CAB 92-96 (1)	\$209.95
49-5837-GR	MOLDED CARPET	GRAY	SUPER CAB 92-96 (1)	\$209.95
49-5837-DB	MOLDED CARPET	DARK BROWN	SUPER CAB 92-96 (1)	\$209.95

## Molded Carpet ... Fits and Looks Like Original

1980-96 Bronco

Color coordinated original style heel pad is attached and an easy-to-install dimmer switch grommet is also included. The color coordinated vinyl binding helps prevent fraying and adds the finishing touch.

The heavy 36 ounce jute padding under the front passenger area helps insulate against heat and reduce road noise.

**Complete Carpet Set** includes carpet for the passenger area, cargo area and 2 wheel wells.

**1980-96** Molded Carpets are made from 100% Nylon cut pile.

**Shiftrod and Steering Column Holes are Not Pre-cut**

PART	DESCRIPTION	APPLICATION	REQD	PRICE
<b>Complete Carpet Set</b>				
49-5865-BL	MOLDED CARPET SET-COMPL	BLACK	BRONCO 80-96 (1)	\$419.95
49-5865-LL	MOLDED CARPET SET-COMPL	BLUE	BRONCO 80-96 (1)	\$419.95
49-5865-RD	MOLDED CARPET SET-COMPL	RED	BRONCO 80-96 (1)	\$419.95
49-5865-SD	MOLDED CARPET SET-COMPL	SADDLE	BRONCO 80-96 (1)	\$419.95
49-5865-GR	MOLDED CARPET SET-COMPL	GRAY	BRONCO 80-96 (1)	\$419.95
49-5865-DB	MOLDED CARPET SET-COMPL	DK BROWN	BRONCO 80-96 (1)	\$419.95
38-0798-F	SPRAY ADHESIVE	10.5 OUNCE CAN		\$9.45



PART	DESCRIPTION	APPLICATION	REQD	PRICE
<b>2 Wheel Drive Models with Floor Shift and All Hand Operated 4 Wheel Drive Models (High Hump)</b>				
49-5824-BL	MOLDED CARPET	BLACK	STD CAB 80-86 (1)	\$189.95
49-5824-LL	MOLDED CARPET	BLUE	STD CAB 80-86 (1)	\$189.95
49-5824-RD	MOLDED CARPET	RED	STD CAB 80-86 (1)	\$189.95
49-5824-SD	MOLDED CARPET	SADDLE	STD CAB 80-86 (1)	\$189.95
49-5824-GR	MOLDED CARPET	GRAY	STD CAB 80-86 (1)	\$189.95
49-5824-DB	MOLDED CARPET	DARK BROWN	STD CAB 80-86 (1)	\$189.95
49-5832-BL	MOLDED CARPET	BLACK	STD CAB 87-91 (1)	\$189.95
49-5832-LL	MOLDED CARPET	BLUE	STD CAB 87-91 (1)	\$189.95
49-5832-RD	MOLDED CARPET	RED	STD CAB 87-91 (1)	\$189.95
49-5832-SD	MOLDED CARPET	SADDLE	STD CAB 87-91 (1)	\$189.95
49-5832-GR	MOLDED CARPET	GRAY	STD CAB 87-91 (1)	\$189.95
49-5832-BL	MOLDED CARPET	BLACK	STD CAB 92-96 (1)	\$189.95
49-5840-LL	MOLDED CARPET	BLUE	STD CAB 92-96 (1)	\$189.95
49-5840-RD	MOLDED CARPET	RED	STD CAB 92-96 (1)	\$189.95
49-5840-SD	MOLDED CARPET	SADDLE	STD CAB 92-96 (1)	\$189.95
49-5832-GR	MOLDED CARPET	GRAY	STD CAB 92-96 (1)	\$189.95
49-5838-BL	MOLDED CARPET	BLACK	SUPER CAB 80-91 (1)	\$209.95
49-5838-LL	MOLDED CARPET	BLUE	SUPER CAB 80-91 (1)	\$209.95
49-5838-RD	MOLDED CARPET	RED	SUPER CAB 80-91 (1)	\$209.95
49-5838-SD	MOLDED CARPET	SADDLE	SUPER CAB 80-91 (1)	\$209.95
49-5838-GR	MOLDED CARPET	GRAY	SUPER CAB 80-91 (1)	\$209.95
49-5838-DB	MOLDED CARPET	DARK BROWN	SUPER CAB 80-91 (1)	\$209.95
49-5838-BL	MOLDED CARPET	BLACK	SUPER CAB 92-96 (1)	\$209.95
49-5842-LL	MOLDED CARPET	BLUE	SUPER CAB 92-96 (1)	\$209.95
49-5842-SD	MOLDED CARPET	SADDLE	SUPER CAB 92-96 (1)	\$209.95
49-5838-GR	MOLDED CARPET	GRAY	SUPER CAB 92-96 (1)	\$209.95
49-5838-DB	MOLDED CARPET	DARK BROWN	SUPER CAB 92-96 (1)	\$209.95
38-0798-F	SPRAY ADHESIVE	10.5 OUNCE CAN		\$9.45



## Carpeted Floor Mats



1980-96 Black



1980-91 Blue

These mats protect your carpets from the everyday wear and tear as well as mud, sand, snow and the sun which cause your carpet to fade. Floor mats are made from 100% nylon, trimmed with color coordinated vinyl binding and feature a grip lock non-skid backing to help them stay in place.



1980-91 Red



1980-91 Saddle



1980-96 Gray



1992-96 Blue



1992-96 Red



1992-96 Saddle



1980-96 Dark Brown

48-2572-SD

48-2570-SD

PART	DESCRIPTION	APPLICATION	REQD	PRICE
48-2570-BL	FRONT MAT SET-BLACK	80-96	(1)	\$99.95
48-2570-LL	FRONT MAT SET-BLUE	80-91	(1)	\$99.95
48-2572-LL	FRONT MAT SET-BLUE	92-96	(1)	\$94.95
48-2570-DB	FLOOR MAT SET-DARK BROWN	80-96	(1)	\$99.95
48-2570-GR	FRONT MAT SET-GRAY	80-96	(1)	\$99.95
48-2570-RD	FRONT MAT SET-RED	80-91	(1)	\$99.95
48-2572-RD	FRONT MAT SET-RED	92-96	(1)	\$94.95
48-2570-SD	FRONT MAT SET-SADDLE	80-91	(1)	\$99.95
48-2572-SD	FRONT MAT SET-SADDLE	92-96	(1)	\$94.95

## Retro Floor Mats



Protect your truck's carpet with these Retro Rubber Floor Mats from Dojamat. Patterned after the very popular floor mats available in the '70s and '80s, they're the perfect final touch to your truck's interior.

They are made from 100% premium grade durable black rubber, top and bottom. Retro rubber floor mats feature several gripping areas for non-slip fit.

Each set comes with two floor mats.



**Floor Mats Measure**  
19-3/4" Wide x 27-1/2" Tall

### "BULLNOSE" Floor Mat Sets



Blue



Gray



Green



Red

PART	DESCRIPTION	PRICE
44-5615-LL	"BULLNOSE" - BLUE	\$124.95
44-5615-GR	"BULLNOSE" - GRAY	\$124.95
44-5615-GN	"BULLNOSE" - GREEN	\$124.95
44-5615-RD	"BULLNOSE" - RED	\$124.95

### "4x4" Floor Mat Sets



Blue

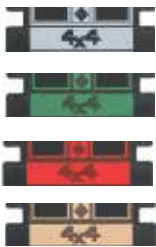

Gray

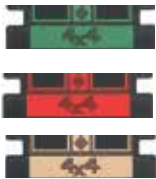

Green



Red



Tan

PART	DESCRIPTION	PRICE
44-5612-LL	"4x4" - BLUE	\$124.95
44-5612-GR	"4x4" - GRAY	\$124.95
44-5612-GN	"4x4" - GREEN	\$124.95
44-5612-RD	"4x4" - RED	\$124.95
44-5612-TN	"4x4" - TAN	\$124.95

## NEW Floor Mat Sets with Years



Blue



Gray

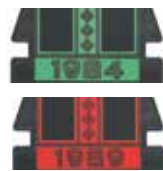

Green



Red

PART	DESCRIPTION	PRICE
44-5623-LL	"1980" - BLUE	\$124.95
44-5623-GR	"1980" - GRAY	\$124.95
44-5623-GN	"1980" - GREEN	\$124.95
44-5623-RD	"1980" - RED	\$124.95
44-5624-LL	"1981" - BLUE	\$124.95
44-5624-GR	"1981" - GRAY	\$124.95
44-5624-GN	"1981" - GREEN	\$124.95
44-5624-RD	"1981" - RED	\$124.95
44-5625-LL	"1982" - BLUE	\$124.95
44-5625-GR	"1982" - GRAY	\$124.95
44-5625-GN	"1982" - GREEN	\$124.95
44-5625-RD	"1982" - RED	\$124.95
44-5626-LL	"1983" - BLUE	\$124.95
44-5626-GR	"1983" - GRAY	\$124.95
44-5626-GN	"1983" - GREEN	\$124.95
44-5626-RD	"1983" - RED	\$124.95
44-5627-LL	"1984" - BLUE	\$124.95
44-5627-GR	"1984" - GRAY	\$124.95
44-5627-GN	"1984" - GREEN	\$124.95
44-5627-RD	"1984" - RED	\$124.95

### "TRUCK'N HORNS" Floor Mat Sets



Blue



Gray



Green



Red



Tan

PART	DESCRIPTION	PRICE
44-5620-LL	"TRUCK'N HORNS" - BLUE	\$124.95
44-5620-GR	"TRUCK'N HORNS" - GRAY	\$124.95
44-5620-GN	"TRUCK'N HORNS" - GREEN	\$124.95
44-5620-RD	"TRUCK'N HORNS" - RED	\$124.95
44-5620-TN	"TRUCK'N HORNS" - TAN	\$124.95

PART	DESCRIPTION	PRICE
44-5628-LL	"1985" - BLUE	\$124.95
44-5628-GR	"1985" - GRAY	\$124.95
44-5628-GN	"1985" - GREEN	\$124.95
44-5628-RD	"1985" - RED	\$124.95
44-5629-LL	"1986" - BLUE	\$124.95
44-5629-GR	"1986" - GRAY	\$124.95
44-5629-GN	"1986" - GREEN	\$124.95
44-5629-RD	"1986" - RED	\$124.95
44-5630-LL	"1987" - BLUE	\$124.95
44-5630-GR	"1987" - GRAY	\$124.95
44-5630-GN	"1987" - GREEN	\$124.95
44-5630-RD	"1987" - RED	\$124.95
44-5631-LL	"1988" - BLUE	\$124.95
44-5631-GR	"1988" - GRAY	\$124.95
44-5631-GN	"1988" - GREEN	\$124.95
44-5631-RD	"1988" - RED	\$124.95
44-5632-LL	"1989" - BLUE	\$124.95
44-5632-GR	"1989" - GRAY	\$124.95
44-5632-GN	"1989" - GREEN	\$124.95
44-5632-RD	"1989" - RED	\$124.95
44-5633-LL	"1990" - BLUE	\$124.95
44-5633-GR	"1990" - GRAY	\$124.95
44-5633-GN	"1990" - GREEN	\$124.95
44-5633-RD	"1990" - RED	\$124.95
44-5634-LL	"1991" - BLUE	\$124.95
44-5634-GR	"1991" - GRAY	\$124.95
44-5634-GN	"1991" - GREEN	\$124.95
44-5634-RD	"1991" - RED	\$124.95
44-5635-LL	"1992" - BLUE	\$124.95
44-5635-GR	"1992" - GRAY	\$124.95
44-5635-GN	"1992" - GREEN	\$124.95
44-5635-RD	"1992" - RED	\$124.95

### "HORNS" Floor Mat Set



Tan

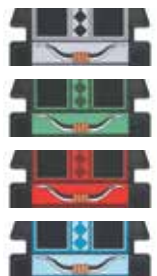

Gray



Green



Red



Blue

PART	DESCRIPTION	PRICE
44-5619-LL	"PLAIN HORNS" - BLUE	\$124.95
44-5619-GR	"PLAIN HORNS" - GRAY	\$124.95
44-5619-GN	"PLAIN HORNS" - GREEN	\$124.95
44-5619-RD	"PLAIN HORNS" - RED	\$124.95
44-5619-TN	"PLAIN HORNS" - TAN	\$124.95



## Now You Can Be Sure All Your Interior Colors Match

ColorBond permanently changes the color of your interior. Sprays on and dries to the touch in 45 seconds, forming a complete bond in 10 minutes. Original grain pattern is never altered or hidden, no matter how many times ColorBond is applied. Will not crack, flake, peel or rub off from solid or flexible materials because the color becomes part of the surface.

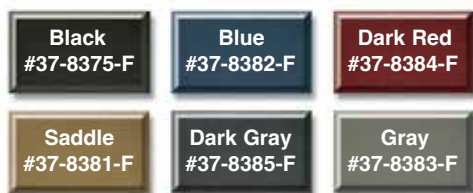

**\$20.95**  
each

### ColorBond can be used on:

- Vinyl
- Leather
- ABS Plastic
- PVC
- Polyurethane
- Polycarbonate
- Lexan
- Acrylic
- Recycled Plastics
- Carpet
- Cloth Upholstery

ColorBond is a semi-gloss finish that is OEM approved, UV stable and colorfast. Each 12 ounce can will cover 7 square feet. ColorBond Prep/Cleaner should be used prior to applying ColorBond.

**37-8396-F** ColorBond Satin Clear Coat provides a protective finish 12 oz Can \$20.95 that won't wash off. Protects against fading, cracking and heat deterioration.

**37-8395-F** ColorBond Adhesion Promoter is required for the 12 oz Can \$20.95 use of ColorBond on materials such as Polypropylene, Thermoplastic Elastomer, Polyolefin, Fiberglass and metal.

## Black Underhood Paint



Before

After



**37-8367-F**  
Black  
\$19.95

**Black Underhood Paint's** specially formulated acrylic lacquer restores the finish of brackets, core supports, heater boxes and all underhood components. Withstands temperatures up to 250°F but is not designed to be applied to engine, manifolds or headers. 12 ounce can covers 6 square feet. Call or go online and order yours today!

## Prep/Cleaner



**37-8399-F**  
12 oz Can  
\$13.95

**ColorBond Prep/Cleaner** is a fast drying, non-solvent, multi-surface cleaner. It cleans and prepares the surface for use of ColorBond.

## Exterior Trim Paint



**37-8361-F**  
Satin Black  
\$21.45

**37-8362-F**  
Silver  
\$21.45

**ColorBond Exterior Trim Paint** has all the innovative features of ColorBond Interior Paint but is specially formulated to provide a stronger, more durable bond for exterior trim use. Exterior Trim Paint delivers a superior finish to exterior trim plastics and painted metal trim including: bumpers, mirrors, fender flares, wiper arms and window trim. Each 12 ounce can covers 6 square feet. Use ColorBond Adhesion Promoter #37-8395-F prior to application for a long-lasting finish.

## Spitshine Tire Black and Silver Rally Wheel Paint ... Bring Back the Shine



**37-8370-F**  
Colorbond  
Spitshine  
Tire Black  
\$21.45



**ColorBond Spitshine Tire Black** is a specially formulated paint, not a clear silicone dressing, designed to restore a military shine to faded and scuffed tires for a minimum of two months. Spitshine is not greasy or tacky, so it won't attract unsightly dirt and dust. Each 12 ounce can is easy to apply; first, clean tires of any existing dressings, silicones and dirt with ColorBond Prep/Cleaner. Mask the wheel or rim and apply in light coats. Reapply Spitshine Tire Black if tires become scuffed.

*Not for use on tires with white lettering or sidewalls.*



**37-8365-F**  
Rally Wheel  
Paint-Silver  
\$19.95

**ColorBond Rally Wheel Paint** is a specially formulated acrylic lacquer that provides a brilliant silver finish to the original rally wheels and withstands temperatures up to 250°F. Each 12 ounce can covers 6 square feet. ColorBond Prep/Cleaner should be used prior to applying ColorBond.



## Dashboard Components

1980-86 F100 F150 F250 F350

1980-86 Bronco

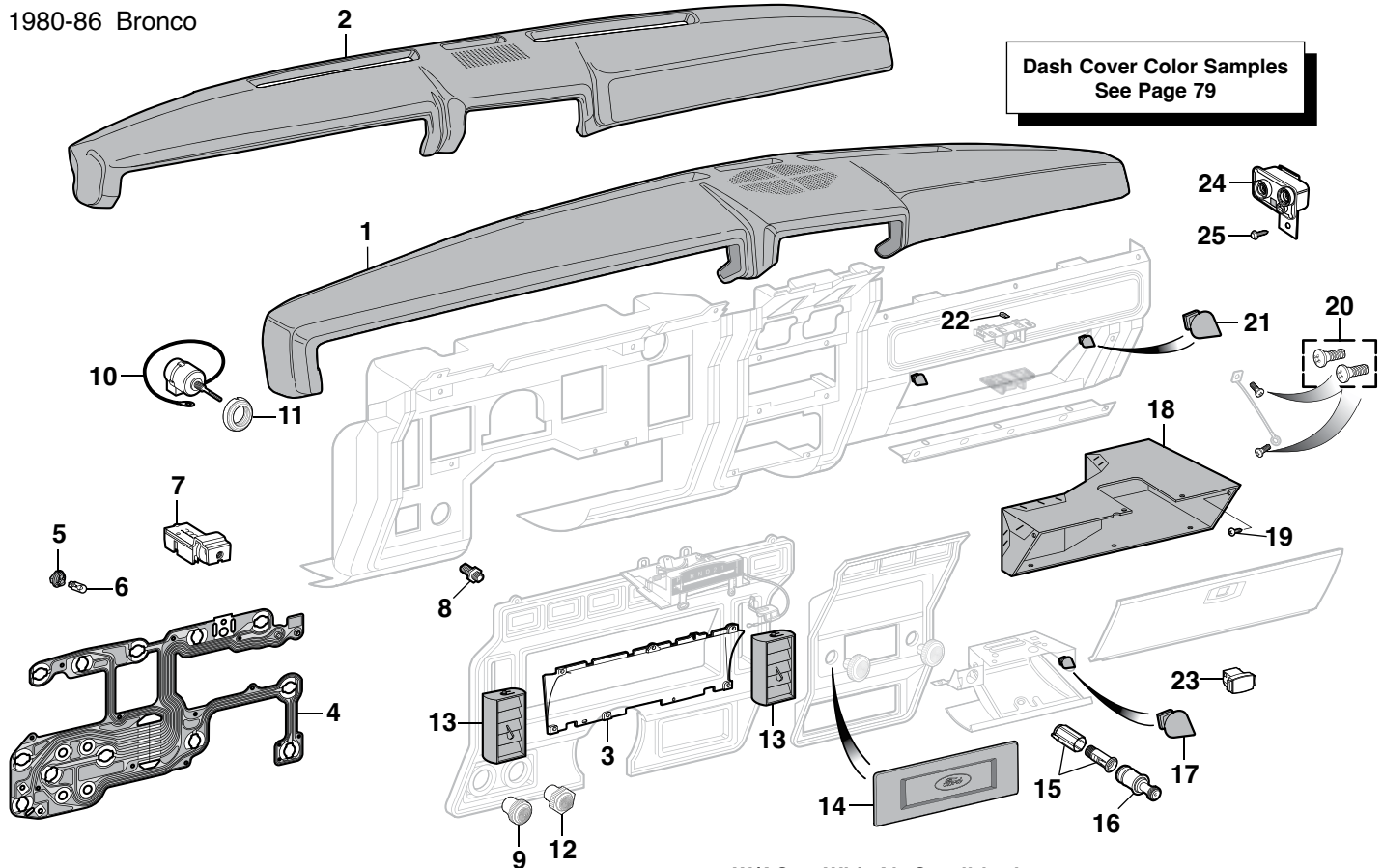

Dash Cover Color Samples  
See Page 79

**Dash Covers** are made from molded heat-resistant black plastic that expands and contracts with temperature changes for durability. Painted in available colors with an ultraviolet inhibitor to prevent sun damage. They are designed to install quickly over the existing dash without use of special tools.

PART	ILL#	DESCRIPTION	APPLICATION	REQD	PRICE
49-5500-BL	(1)	DASH PAD BLACK	80-86	(1)	\$484.95*
49-5518-BL	(2)	DASH COVER BLACK	80-86	(1)	\$159.95*
49-5518-LL		DASH COVER BLUE	80-86	(1)	\$159.95*
49-5518-DR		DASH COVER DARK RED	80-86	(1)	\$159.95*
49-5518-SD		DASH COVER SADDLE	80-86	(1)	\$159.95*
49-6231	(3)	DASHBOARD LENS "A"	80-86	(1)	\$59.95
49-6233		DASHBOARD LENS "B"	80-86	(1)	\$39.95
49-6277	(4)	PRINTED CIRCUIT "C"	80	(1)	\$69.95
49-6278		PRINTED CIRCUIT "D"	80	(1)	\$69.95
49-6279		PRINTED CIRCUIT "E"	80	(1)	\$69.95
49-6280		PRINTED CIRCUIT "C"	81-86	(1)	\$69.95
49-6281		PRINTED CIRCUIT "D"	81-86	(1)	\$69.95
49-6282		PRINTED CIRCUIT "E"	81-86	(1)	\$69.95
47-0190	(5)	BULB SOCKET	80-86	(AR)	\$1.25
36-0224-F	(6)	BULB-CLEAR	80-86	(AR)	\$1.25
47-0645	(7)	HEADLIGHT SWITCH	80	(1)	\$11.95
47-0646		HEADLIGHT SWITCH	81-86	(1)	\$14.95
40-0925	(8)	NUT-HEADLIGHT SWITCH	80-86	(1)	\$5.95
40-2552	(9)	HEADLIGHT KNOB-CHROME	80-84	(1)	\$11.95
40-2553		HEADLIGHT KNOB-BLACK	85-86	(1)	\$4.95

Note: "A" For models without trip odometer.  
 "B" For models with trip odometer.  
 "C" For models with standard warning lights and without optional oil pressure and alternator gauges.  
 "D" For models with tachometer, oil pressure and alternator gauges and without warning lights.  
 "E" For models with oil pressure and alternator gauges and without warning lights or tachometer.  
 "F" Chrome and black knobs are interchangeable.

W/AC = With Air Conditioning  
 W/O AC = Without Air Conditioning

Ford Official Licensed Product  
 is purchased from an authorized  
 Ford Licensee.

PART	ILL#	DESCRIPTION	APPLICATION	REQD	PRICE
47-0666	(10)	WIPER SWITCH "G"	80-86	(1)	\$32.45
47-0667		WIPER SWITCH "H"	80-86	(1)	\$19.95
40-2586	(11)	NUT-WIPER SWITCH-CHROME	80-86	(1)	\$5.95
40-2538	(12)	WIPER KNOB-CHROME	80-84	(1)	\$5.95
40-2539		WIPER KNOB-BLACK	85-86	(1)	\$9.95
49-6172	(13)	A/C VENT-DRIVER SIDE	80-86	(2)	\$65.95
49-6416	(14)	RADIO DELETE COVER	80-86	(1)	\$23.95
49-6140	(15)	LIGHTER SOCKET & RETAINER	80-86	(1)	\$3.45
40-2537	(16)	LIGHTER ELEMENT W/KNOB	80-86	(1)	\$5.95
49-6123	(17)	ASHTRAY BUMPER	80-86	(2)	\$.75
49-6031	(18)	GLOVE BOX-CARDBOARD W/O AC	80-86	(1)	\$15.45
49-6035		GLOVE BOX-CARDBOARD W/AC	80-86	(1)	\$10.95
29-0309-F	(19)	SCREW-GLOVE BOX	80-86	(5)	\$.65
49-6127	(20)	SCREW SET-CHECK CABLE	80-86	(1)	\$1.45
49-6123	(21)	BUMPER-GLOVE BOX DOOR	80-86	(2)	\$.75
36-0224-F	(22)	BULB-GLOVE BOX LAMP CLEAR	80-86	(1)	\$1.25
49-6134	(23)	GLOVE BOX LATCH-NON-LOCKING	80-86	(1)	\$15.95
47-0894	(24)	VOLTAGE STABILIZR-INSTRUMNT	80-86	(1)	\$14.45
29-0315-F	(25)	BOLT-STABILIZER	80-86	(1)	\$.95

Note: "G" For models with intermittent wipers.  
 "H" For models without intermittent wipers.  
 "I" Fits models with factory air conditioning only.

\* Or \*\* after the sell price means your order will incur an Oversize Part Charge for each oversized part. \* Means extra charge will be \$20. \*\* Means extra charge will be \$50. Due to packing and/or transportation requirements, please allow additional time for delivery. Oversized Parts are not available for air delivery.

## Dashboard Components

1987-91 F150 F250 F350  
1987-91 Bronco

Dash Cover Color Samples  
See Page 79

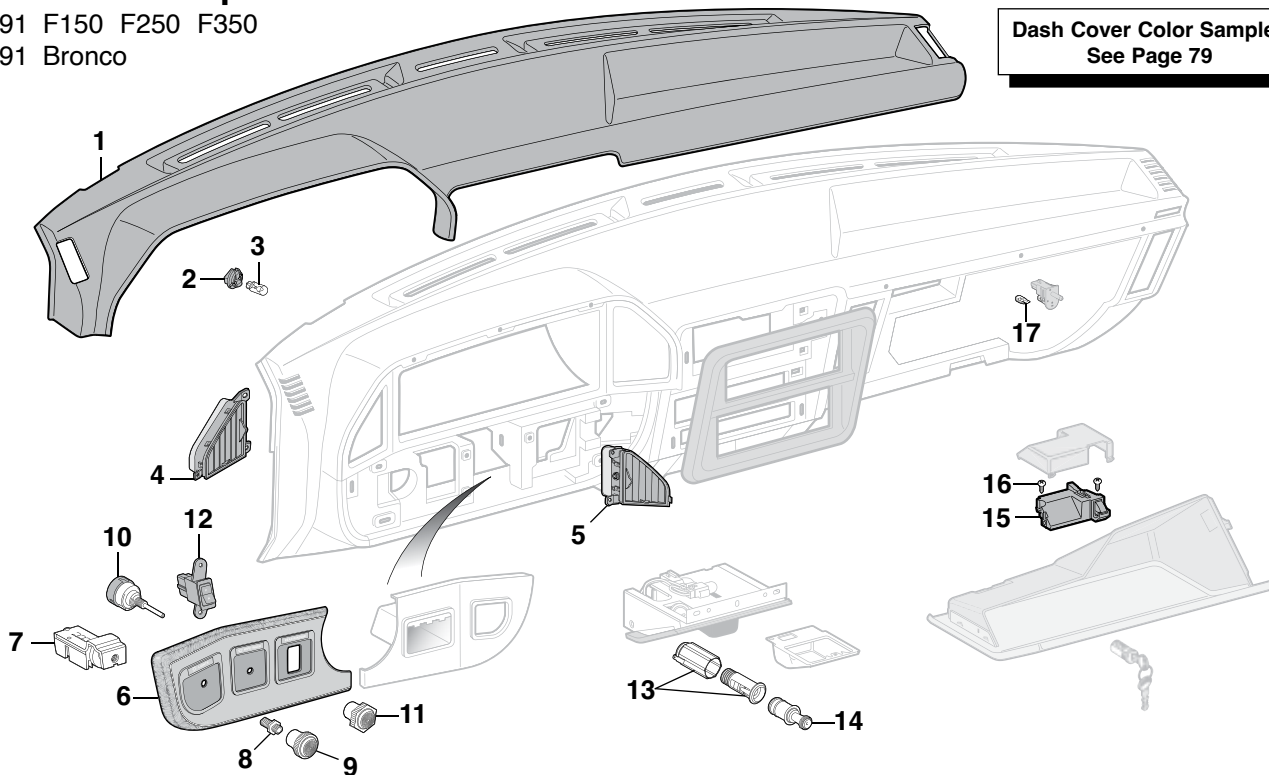

**Dash Covers** are made from molded heat-resistant black plastic that expands and contracts with temperature changes for durability. Painted in available colors with an ultraviolet inhibitor to prevent sun damage. They are designed to install quickly over the existing dash without use of special tools.

PART	ILL#	DESCRIPTION	APPLICATION	REQD	PRICE	PART	ILL#	DESCRIPTION	APPLICATION	REQD	PRICE
49-5519-DR	(1)	DASH COVER	DARK RED	87-91 (1)	\$192.95*	47-0667	(10)	WIPER SWITCH	"E"	87-91 (1)	\$19.95
49-5519-SD	(1)	DASH COVER	SADDLE	87-91 (1)	\$192.95*	47-0666	(10)	WIPER SWITCH	"F"	87-91 (1)	\$32.45
49-5519-DG	(1)	DASH COVER	DARK GRAY	87-91 (1)	\$192.95*	40-2539	(11)	WIPER KNOB-BLACK	"D"	87-91 (1)	\$9.95
49-5519-LG	(1)	DASH COVER	GRAY	87-91 (1)	\$192.95*	40-2538	(11)	WIPER KNOB-CHROME	"D"	87-91 (1)	\$5.95
47-0190	(2)	BULB SOCKET		87-91 (AR)	\$1.25	47-0853	(12)	TANK SELECTOR SWITCH	F-SERIES	87-89 (1)	\$99.95
36-0224-F	(3)	BULB-CLEAR		87-91 (AR)	\$1.25	47-0854		TANK SELECTOR SWITCH	GAS F-SERIES	90-91 (1)	\$49.95
49-6178	(4)	A/C VENT-DRIVER SIDE-LH	"A"	87-91 (1)	\$34.95	47-0853		TANK SELECTOR SWITCH	DIESEL F250 F350	90-91 (1)	\$99.95
49-6179	(5)	A/C VENT-DRIVER SIDE-RH	"A"	87-91 (1)	\$34.95	49-6140	(13)	LIGHTER SOCKET & RETAINER		87-91 (1)	\$3.45
49-6336	(6)	DASH PANEL-LH-WOODGRAIN	"B"	BRONCO 87-91 (1)	\$42.95	40-2537	(14)	LIGHTER KNOB & ELEMENT		87-91 (1)	\$5.95
49-6340	(6)	DASH PANEL-LH-BLACK	"C"	BRONCO 87-91 (1)	\$33.95	49-6137	(15)	LATCH-GLOVE BOX		87-91 (1)	\$30.75
50-8131	(7)	HEADLIGHT SWITCH		87-91 (1)	\$11.95	40-0501	(16)	SCREW-LATCH		87-91 (2)	\$6.65
40-0925	(8)	NUT-HEADLIGHT SWITCH		87-91 (1)	\$5.95	36-0224-F	(17)	BULB-GLOVE BOX LAMP	CLEAR	87-91 (1)	\$1.25
40-2553	(9)	HEADLIGHT KNOB-BLACK		87-91 (1)	\$4.95						
40-2552		HEADLIGHT KNOB-CHROME	"D"	87-91 (1)	\$11.95						

\* Or \*\* after the sell price means your order will incur an Oversize Part Charge for each oversized part. \* Means extra charge will be \$20. \*\* Means extra charge will be \$50. Due to packing and/or transportation requirements, please allow additional time for delivery. Oversized Parts are not available for air delivery.

Note: "A" Fits models with factory air conditioning only.  
"B" For models without rear window defroster.  
"C" For models with rear window defroster.  
"D" Original for 1980-84 models, fits 1987-91 models.  
"E" Fits models without intermittent wipers.  
"F" Fits models with intermittent wipers.

## White Face Gauge Overlays

PART	DESCRIPTION	APPLICATION	REQD	PRICE
48-8866	WHITE GAUGE OVERLAY SET-GAS	"A"	80-86 (1)	\$30.95
48-8867	WHITE GAUGE OVERLAY SET-GAS	"B"	80-86 (1)	\$30.95
48-8868	WHITE GAUGE OVERLAY SET-DSL	"C"	F250 F350 80-86 (1)	\$30.95
48-8870	WHITE GAUGE OVERLAY SET-GAS		87-91 (1)	\$27.95
48-8871	WHITE GAUGE OVERLAY SET-DIESEL	F250 F350	87-91 (1)	\$27.95
48-8872	WHITE GAUGE OVERLAY SET-GAS	"A"	92-96 (1)	\$27.95
48-8873	WHITE GAUGE OVERLAY SET-GAS	"B"	92-96 (1)	\$27.95
48-8874	WHITE GAUGE OVERLAY SET-DIESEL	F250 F350	92-96 (1)	\$27.95

Note: "A" Models without tachometer.  
"B" Models with tachometer.  
"C" Models without tripmeter.

White Face Gauge Overlays are computer printed on vinyl and pre-cut for a precise fit. They install easily over stock gauge faces without removing the gauge needles (except clock) and use the stock gauge lighting. No worries of broken needles or need for recalibrating gauges. Overlays will not wrinkle or bubble in hot or cold temperatures and can be removed with direct heat. Installation instructions included.

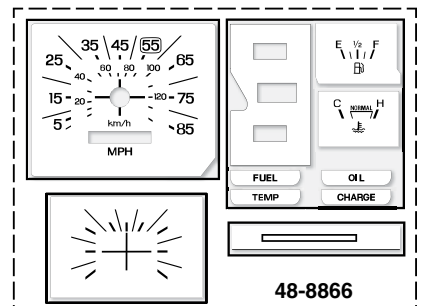

## Instrument Bezel

1992-96 F150 Bronco

1992-98 F250 F350



PART	ILL#	DESCRIPTION	APPLICATION	REQD	PRICE
49-6356	(1)	INSTRUMENT BEZEL	92-96	(1)	\$169.95
49-6356		INSTRUMENT BEZEL	F250 F350 97-98	(1)	\$169.95

Bezel is made from new tooling and will accommodate all original switches and moldings.

## Instrument Bezel Includes:

- Clips with felt coating as original.
- Rubber steering column seal.
- Preinstalled vents.
- Preinstalled right hand dash lens. The left hand lens will need to be ordered and installed separately to match your original lens configuration. The lens has an adhesive backing for ease of installation.
- LH and RH Black instrument bezel moldings. The molding pieces are included separately for simple installation after the bezel is installed on your dash.

Instrument bezel features removable blanking plates for installing original switches or module. Simply remove the screws from the back of each blanking plate and attach your original:

- Fuel tank selector switch.
- Fog-light switch.
- Electronic 4WD switch.
- Diesel warning module.

PART	ILL#	DESCRIPTION	APPLICATION	REQD	PRICE
49-6362	(2)	DASH LENS-LH ARROW, FUEL, AMP	92-93	(1)	\$4.95
49-6364	(3)	DASH LENS-LH ARROW, THEFT, AIRBAG	92-98	(1)	\$4.95
49-6410	(4)	BEZEL MOLDING-BLACK-LH	92-98	(1)	\$12.95
49-6411	(5)	BEZEL MOLDING-BLACK-RH	92-98	(1)	\$12.95

## Dashboard Components

1992-96 F150 F250 F350

1992-96 Bronco

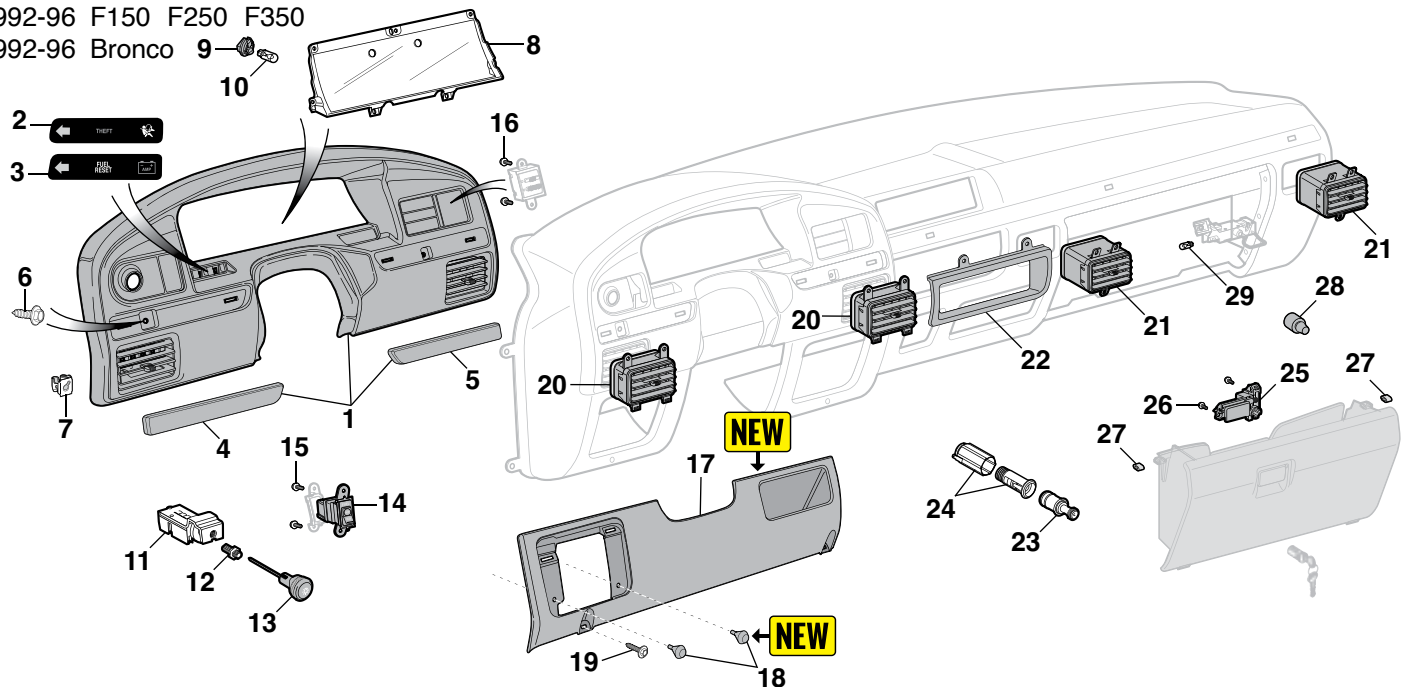

PART	ILL#	DESCRIPTION	APPLICATION	REQD	PRICE
49-6356	(1)	INSTRUMENT BEZEL	92-96	(1)	\$169.95
49-6362	(2)	LENS-LH ARROW, FUEL, AMP	92-93	(1)	\$4.95
49-6364	(3)	LENS-LH ARROW, THEFT, AIRBAG	92-96	(1)	\$4.95
49-6410	(4)	BEZEL MOLDING-BLACK-LH	92-96	(1)	\$12.95
49-6411	(5)	BEZEL MOLDING-BLACK-RH	92-96	(1)	\$12.95
30-0454-F	(6)	SCREW-BEZEL	92-96	(2)	\$ .65
31-0805-F	(7)	RETAINER-BEZEL	92-96	(AR)	\$ .95
49-6360	(8)	DASHBOARD LENS-BEZEL	92-96	(1)	\$39.95
47-0190	(9)	BULB SOCKET	92-96	(AR)	\$1.25
36-0224-F	(10)	BULB-CLEAR	92-96	(AR)	\$1.25
50-8131	(11)	HEADLIGHT SWITCH	92-96	(1)	\$11.95
40-0925	(12)	NUT-HEADLIGHT SWITCH	92-96	(1)	\$5.95
40-2554	(13)	KNOB-HEADLIGHT SWITCH	92-96	(1)	\$11.95
47-0855	(14)	TANK SELECTOR SWITCH GAS	F-SERIES 92-96	(1)	\$14.95
47-0856		TANK SELECTOR SWITCH DIESEL	F250 F350 92-96	(1)	\$38.95
40-0501	(15)	SCREW-TANK SELECTOR	F-SERIES 92-96	(2)	\$ .65

PART	ILL#	DESCRIPTION	APPLICATION	REQD	PRICE	
40-0501	(16)	SCREW-4WD SWITCH	92-96	(2)	\$ .65	
49-6357	(17)	LOWER DASH TRIM PANEL	92-96	(1)	\$59.95	
41-1643	(18)	RUBBER BUMPER SET	92-96	(1)	\$3.95	
30-0594-F	(19)	SCREW-BLACK	92-96	(2)	\$ .65	
49-6198	(20)	A/C VENT OUTLET	92-96	(2)	\$19.95	
49-6199	(21)	VENT OUTLET	92-96	(2)	\$27.95	
49-6376	(22)	TEMP CONTROL BEZEL-BLACK	92-96	(1)	\$24.95	
49-6141	(23)	CIGARETTE LIGHTER	92-96	(1)	\$17.95	
49-6140	(24)	LIGHTER SOCKET & RETAINER	"A"	92-96	(1)	\$3.45
49-6137	(25)	LATCH-LOCKING GLOVE BOX	92-96	(1)	\$30.75	
40-0501	(26)	SCREW-LATCH	92-96	(2)	\$ .65	
40-1840	(27)	BUMPER-GLOVE BOX	92-96	(2)	\$1.95	
50-1522	(28)	BUMPER-GLOVE BOX DOOR	92-96	(4)	\$1.50	
36-0224-F	(29)	BULB-GLOVE BOX LAMP	CLEAR	92-96	(1)	\$1.25

Note: "A" Does not include trim ring.



## Dashboard Gauges

1980-86 F100 F150 F250 F350

1980-86 Bronco



47-1935



47-1975

W/O TRIP OD = Without Trip Odometer

PART	DESCRIPTION	APPLICATION	REQD	PRICE
47-1935	SPEEDOMETER W/O TRIP OD	80-86	(1)	\$199.95
47-1975	GAUGE-TEMPERATURE	80-86	(1)	\$79.95

## Firewall Insulation Cover

1980-96 F100 F150 F250 F350

1980-96 Bronco

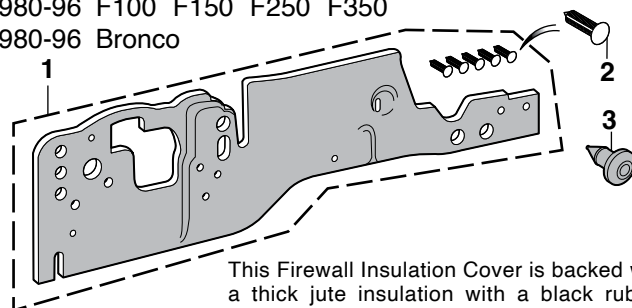

This Firewall Insulation Cover is backed with a thick jute insulation with a black rubber face. All holes are pre-cut and necessary installation fasteners are included.

PART	ILL#	DESCRIPTION	APPLICATION	REQD	PRICE
49-5986	(1)	FIREWALL INSULATION COVER	80-96	(1)	\$282.95
40-1103	(2)	INSULATION RETAINER-PLASTIC	80-96	(5)	\$ .75
40-1101	(3)	INSULATION RETAINER-RUBBER	80-96	(5)	\$1.25

## Speedometer Cables and Vehicle Speed Sensors

1980-96 F100 F150 F250 F350

1980-96 Bronco

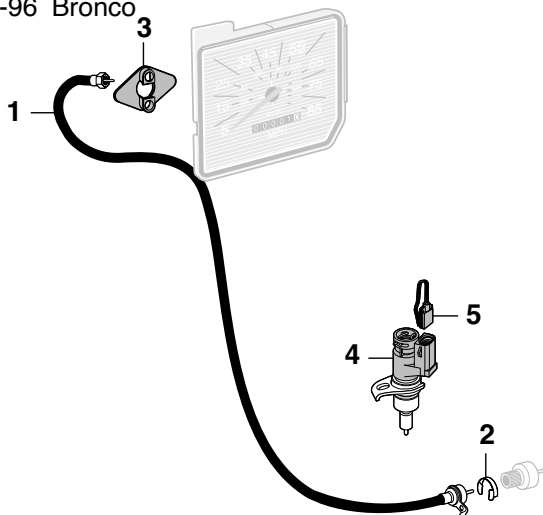

PART	ILL#	DESCRIPTION	APPLICATION	REQD	PRICE
<b>2WD Models with Manual Transmission</b>					
47-2020	(1)	SPEEDO CABLE W/O CRUISE F-SERIES	80-86	(1)	\$14.95
50-1306		SPEEDO CABLE W/O CRUISE F-SERIES	87-91	(1)	\$16.95
47-2029		SPEEDO CABLE-UPPER W/CRUISE F-SERIES	80-85	(1)	\$9.95
36-2021-F		SPEEDO CABLE-LOWER "A" F-SERIES	80-85	(1)	\$7.95
50-1304		SPEEDO CABLE "B"C" W/CRUISE F-SERIES	87-91	(1)	\$14.95
<b>2WD Models with Automatic Transmission</b>					
47-2024		SPEEDO CABLE W/O CRUISE F-SERIES	80-86	(1)	\$12.95
50-1306		SPEEDO CABLE W/O CRUISE F-SERIES	87-91	(1)	\$16.95
47-2029		SPEEDO CABLE-UPPER W/CRUISE F-SERIES	80-85	(1)	\$9.95
47-2033		SPEEDO CABLE-LWR"B"W/CRUISE 50"	80	(1)	\$22.95
47-2033		SPEEDO CABLE-LOWER W/CRUISE 50"	81-85	(1)	\$22.95
50-1304		SPEEDO CABLE "C"D" W/CRUISE F-SERIES	87-91	(1)	\$14.95

W/CRUISE = Models with Cruise Control  
W/O CRUISE = Models without Cruise Control  
W/O E4OD = Models without E4OD Transmission  
AT = Automatic Transmission

PART	ILL#	DESCRIPTION	APPLICATION	REQD	PRICE
<b>4WD Models with Manual Transmission</b>					
47-2024		SPEEDO CABLE W/O CRUISE F-SERIES	80-86	(1)	\$12.95
47-2031		SPEEDO CABLE W/O CRUISE F-SERIES	87-91	(1)	\$14.95
47-2029		SPEEDO CABLE-UPPER W/CRUISE F-SERIES	80-85	(1)	\$9.95
36-2021-F		SPEEDO CABLE-LOWER "A" F-SERIES	80-85	(1)	\$7.95
<b>4WD Models with Automatic Transmission</b>					
47-2024		SPEEDO CABLE W/O CRUISE F-SERIES	80-86	(1)	\$12.95
47-2031		SPEEDO CABLE W/O CRUISE F150	87-91	(1)	\$14.95
47-2031		SPEEDO CABLE W/O E4OD W/O CRUISE F250 F350	87-91	(1)	\$14.95
47-2029		SPEEDO CABLE-UPPER W/CRUISE F-SERIES	80-85	(1)	\$9.95
47-2030		SPEEDO CABLE-LWR"B"W/CRUISE F-SERIES	80-85	(1)	\$15.95
36-2021-F		SPEEDO CABLE-LWR"A"W/CRUISE F-SERIES	80-85	(1)	\$7.95
<b>Bronco</b>					
47-2024		SPEEDO CABLE W/O CRUISE BRONCO	80-86	(1)	\$12.95
47-2031		SPEEDO CABLE W/O CRUISE BRONCO	87-91	(1)	\$14.95
47-2029		SPEEDO CABLE-UPPER W/CRUISE BRONCO	80-85	(1)	\$9.95
47-2030		SPEEDO CABLE-LWR"C"W/CRUISE BRONCO AT	81-85	(1)	\$15.95
47-2029		SPEEDO CABLE-UPPER W/CRUISE BRONCO	80-85	(1)	\$9.95
36-2021-F		SPEEDO CABLE-LWR"A"W/CRUISE BRONCO	80-85	(1)	\$7.95

## Components

40-1370	(2)	RETAINER CLIP-GEAR	80-96	(1)	\$1.95
47-0204	(3)	GASKET-SPEEDOMETER HEAD	80-86	(1)	\$4.45
<b>Vehicle Speed Sensors</b>					
47-1362	(4)	SPEED SENSOR-W/SNGL CABLE "D"	86-91	(1)	\$16.45
47-1363		SPEED SENSOR "D"	92-96	(1)	\$19.25
47-1369	(5)	SOCKET-W/SNGL CABLE "D"	86-96	(1)	\$5.95

Note: "A" Models with ratio adaptor.

"B" Models without ratio adaptor.

"C" With single cable cruise control.

"D" Factory installed cruise control.

## NEW Odometer Worm Gear

1985-96 F150 F250 F350

If your truck's speedometer still works but the odometer has quit, it can usually be traced to a worn or broken Odometer Worm Gear. Save the expense of replacing the entire speedometer head when you only need the odometer gear. This replacement odometer worm gear is designed to match the fit and function of the original gear to give you years of dependable service.



PART	DESCRIPTION	APPLICATION	REQD	PRICE
47-1914	ODOMETER WORM GEAR	F-SERIES 85-96	(1)	\$35.95

## Gauge Needle Paint



38-0761-F

Gauge Needle Paint is a specially formulated fluorescent orange paint that comes in a .5 oz. bottle and includes an in-cap brush for easy application. No need to mask off any parts or worry about overspray.

PART	DESCRIPTION	PRICE
38-0761-F	GAUGE NEEDLE PAINT-ORANGE	\$9.95

## Dakota Digital VHX Gauge Clusters

VHX Gauge Clusters have the look of the stock instrumentation but the features and capabilities of a late model. Every effort has been put forth to incorporate OEM design elements regarding the layout, face styling and indicators. A casual glance may dismiss these as original equipment, but once you hit the switch and the LED backlighting comes on, all doubts will be removed.

The dual LCD message centers can be fully configured to display just about any piece of information needed like mph, gear selection, and mileage, plus incorporate expandability to mesh with late model and diesel drivetrain conversions. Gauges include speedometer, tachometer, oil pressure, water temperature, volts and fuel level and each analog gauge sweep (except speedometer) contains a red LED indicator for quick notice of a warning condition and features fully-lit needles and backlit faces. Additional features include the



micro-controlled precision stepper motors and solid-state sensors for unparalleled accuracy. Detailed installation instructions and operation manual included.

These are a drop in replacement for 1980-91 Ford pickups and Broncos and require the stock instrument bezel for installation (not included).

The upper indicator strip featured on the 1980-86 clusters has been updated with LEDs as well.

1980-86 F100 F150 F250 F350  
1980-86 Bronco



**Black**  
47-1851

PART	DESCRIPTION	APPLICATION	REQD	PRICE
47-1851	GAUGE CLUSTER-VHX-BLACK	80-86	(1)	\$850.25



**Silver**  
47-1852

PART	DESCRIPTION	APPLICATION	REQD	PRICE
47-1852	GAUGE CLUSTER-VHX-SILVER	80-86	(1)	\$850.25

### LED Upper Indicator Strip



**NEW** 1987-91 F150 F250 F350  
1987-91 Bronco



**Black**  
47-1829

PART	DESCRIPTION	APPLICATION	REQD	PRICE
47-1829	GAUGE CLUSTER-VHX-BLACK	87-91	(1)	\$850.25



**Silver**  
47-1830

PART	DESCRIPTION	APPLICATION	REQD	PRICE
47-1830	GAUGE CLUSTER-VHX-SILVER	87-91	(1)	\$850.25



## Gauge Clusters - New Vintage USA

Period-styled and themed gauges for your truck. New Vintage USA gauge clusters easily interface with original engines as well as high-tech late-model engines, ignition systems, PCMs and speed sensors including GPS. High-tech mini-OLED displays give additional information with easy to read menus, set-up and programming features. Gauges have built-in performance timers, speed warnings and shift alert. Accepts additional auxiliary inputs without requiring separate modules. All parts are direct fit designs that fit the stock gauge mounting locations without any cutting or modification required. Made in Detroit, Michigan and backed by a 5-year warranty.



### Each gauge cluster contains:

- Programmable speedometer (0-140 mph) with trip meter, hour meter and standard odometer.
- Tachometer (0-8,000 rpm for gas and 0-4,000 rpm for diesel), fuel level, oil pressure, and coolant temperature.
- Voltmeter gauge for '80-'86 and '87-'91 gauge clusters. (The voltmeter functions for the '92-'96 instrument clusters are displayed on one of the two OLED displays.)
- Sending units for oil pressure and coolant temperature.
- LED indicators for turn signals, check engine, high beam and a warning lamp. Glow plug indicator included on diesel tachometers.
- Easy-to-follow, detailed installation instructions are included.

1980-86 F100 F150 F250 F350

1980-86 Bronco



PART	DESCRIPTION	APPLICATION	REQD	PRICE
47-2008	GAUGE CLUSTER-BLACK GAS	80-86	(1)	\$799.99
47-2009	GAUGE CLUSTER-WHITE GAS	80-86	(1)	\$799.99



PART	DESCRIPTION	APPLICATION	REQD	PRICE
47-2060	GAUGE CLUSTER-BLACK DIESEL	80-86	(1)	\$799.99
47-2061	GAUGE CLUSTER-WHITE DIESEL	80-86	(1)	\$799.99

1987-91 F150 F250 F350

1987-91 Bronco



PART	DESCRIPTION	APPLICATION	REQD	PRICE
47-2062	GAUGE CLUSTER-BLACK GAS	87-91	(1)	\$829.99
47-2064	GAUGE CLUSTER-WHITE GAS	87-91	(1)	\$829.99



PART	DESCRIPTION	APPLICATION	REQD	PRICE
47-2063	GAUGE CLUSTER-BLACK DIESEL	87-91	(1)	\$829.99
47-2065	GAUGE CLUSTER-WHITE DIESEL	87-91	(1)	\$829.99

1992-96 F150 F250 F350

1992-96 Bronco



PART	DESCRIPTION	APPLICATION	REQD	PRICE
47-2066	GAUGE CLUSTER-BLACK GAS	92-96	(1)	\$829.99
47-2068	GAUGE CLUSTER-WHITE GAS	92-96	(1)	\$829.99



PART	DESCRIPTION	APPLICATION	REQD	PRICE
47-2067	GAUGE CLUSTER-BLACK DIESEL	92-96	(1)	\$829.99
47-2069	GAUGE CLUSTER-WHITE DIESEL	92-96	(1)	\$829.99



## A-Pillar Gauge Pods



Gauge Pillar Pods and Full Pillars offer a unique mounting solution for 2-1/16" gauges. Each pod is custom molded for an exact fit using black ABS plastic and mounts directly to the A-pillar without cutting. Pillar Pods can be painted to match interior. Gauges sold separately.

PART	DESCRIPTION	APPLICATION	REQD	PRICE
48-8630	GAUGE POD - DUAL	87-96	(1)	\$54.95
48-8631	FULL PILLAR GAUGE POD - DUAL	92-96	(1)	\$109.95
48-8640	FULL PILLAR GAUGE POD - TRIPLE	92-96	(1)	\$109.95

## Truck Gauges ... A Functional New Look

### 2-1/16" Electric Short Sweep



Truck Gauges are available with an Ultra White Face with Chrome Bezel or Black Face with Black Bezel and include a white bulb, wired bulb socket, green and orange light filters, mounting bracket, mounting hardware and installation instructions.

- Oil Pressure Gauge reads 0-100 psi and comes with 1/8" NPT electric sender and 1/4" NPT brass adaptor.
- Water Temperature Gauge reads 100-250°F and comes with 1/8" NPT electric sender, 3/8" and 1/2" NPT brass adaptors.
- Voltmeter Gauge reads 8-18 Volts.



PART	DESCRIPTION	APPLICATION	PRICE
37-8280-F	OIL PRESSURE GAUGE WHITE	0-100 PSI	\$27.95
37-8284-F	OIL PRESSURE GAUGE BLACK	0-100 PSI	\$30.95



White Gauge  
with Green  
Filter Installed



Black Gauge  
with Orange  
Filter Installed

PART	DESCRIPTION	APPLICATION	PRICE
37-8281-F	WATER TEMPERATURE GAUGE WHITE	100-250 DEGREES F	\$31.95
37-8285-F	WATER TEMPERATURE GAUGE BLACK	100-250 DEGREES F	\$29.95
37-8282-F	VOLTMETER GAUGE WHITE	8-18 VOLTS	\$21.95
37-8286-F	VOLTMETER GAUGE BLACK	8-18 VOLTS	\$14.95

### Gauge Panels



These Steel Chrome and Black Gauge Panels make mounting your gauges quick and easy; includes attaching hardware. Gauges sold separately, see above.

PART	DESCRIPTION	APPLICATION	PRICE
38-8274-F	CHROME 2 GAUGE PANEL	FOR 2-1/16" GAUGES	\$11.95
38-8275-F	CHROME 3 GAUGE PANEL	FOR 2-1/16" GAUGES	\$12.95
38-8276-F	BLACK 1 GAUGE PANEL	FOR 2-1/16" GAUGE	\$9.95
38-8277-F	BLACK 2 GAUGE PANEL	FOR 2-1/16" GAUGES	\$12.95
38-8278-F	BLACK 3 GAUGE PANEL	FOR 2-1/16" GAUGES	\$12.95

## LED Instrument Panel Bulbs ... Give You Longer Bulb Life



Customize your original instruments with LED bulbs available in your choice of bright white, blue, green, amber or red. These dimmable low intensity bulbs feature low current draw and long life for years of enjoyable cruising.

PART	DESCRIPTION	PRICE
36-0390-F	LED BULB - WHITE	\$4.95
36-0391-F	LED BULB - BLUE	\$4.95
36-0392-F	LED BULB - GREEN	\$4.95
36-0393-F	LED BULB - AMBER	\$4.95
36-0394-F	LED BULB - RED	\$4.95



47-0190	SOCKET-BULB	80-96	\$1.25	36-0390-F	47-0190
---------	-------------	-------	--------	-----------	---------



Black Gauge with Green Bulb



White Gauge with Blue Bulb

## 1980-86 Available in These Colors



## 1987-91 Available in These Colors



## 1992-96 Available In These Colors



## Dash Covers ... The Solution for a Faded or Split Dash

Dash Covers are made from molded heat-resistant black plastic that expands and contracts with temperature changes for durability. Painted in available colors with an ultraviolet inhibitor to prevent sun damage. They are designed to install quickly over the existing dash without use of special tools.

PART	F100	DESCRIPTION	F150	F250	F350	APPLICATION	REQD	PRICE
49-5518-BL		DASH COVER		BLACK		BRONCO	80-86 (1)	\$159.95*
49-5518-LL		DASH COVER		BLUE		BRONCO	80-86 (1)	\$159.95*
49-5518-DR		DASH COVER		DARK RED		BRONCO	80-86 (1)	\$159.95*
49-5518-SD		DASH COVER		SADDLE		BRONCO	80-86 (1)	\$159.95*

PART	F150	DESCRIPTION	F250	F350	APPLICATION	REQD	PRICE
49-5519-DR		DASH COVER		DARK RED	BRONCO	1987-91 (1)	\$192.95*
49-5519-SD		DASH COVER		SADDLE	BRONCO	1987-91 (1)	\$192.95*
49-5519-DG		DASH COVER		DARK GRAY	BRONCO	1987-91 (1)	\$192.95*
49-5519-LG		DASH COVER		GRAY	BRONCO	1987-91 (1)	\$192.95*

PART	F150	DESCRIPTION	F250	F350	APPLICATION	REQD	PRICE
44-5526-BL		DASH COVER		BLACK	BRONCO	1992-96 (1)	\$199.95*
44-5526-GR		DASH COVER		GRAY	BRONCO	1992-96 (1)	\$199.95*
44-5526-DR		DASH COVER		DARK RED	BRONCO	1992-96 (1)	\$199.95*
44-5526-TN		DASH COVER		TAN	BRONCO	1992-96 (1)	\$199.95*

\* Or \*\* after the sell price means your order will incur an Oversize Part Charge for each oversized part. \* Means extra charge will be \$20. \*\* Means extra charge will be \$50. Due to packing and/or transportation requirements, please allow additional time for delivery. Oversized Parts are not available for air delivery.

**\$159.95\***



49-5518-DR



49-5519-DR



44-5526-DR



## Dash Protector ... Prevents Fading and Cracking

Dash Protector eliminates dash replacement and provides preventative care for the undamaged dash. Made from soft, velvety velour that has special UV inhibitors to block the sun and resist shrinking and fading. They are custom cut to fit your dash, and have pre-cut allowances for defrost vents, which makes installation easy using self-adhesive Velcro tabs.



49-5514-BL

**5 Year Warranty**

PART	DESCRIPTION	APPLICATION	REQD	PRICE
49-5514-BL	VELOUR DASH PROTECTOR BLACK	80-86	(1)	\$46.95
49-5514-LL	VELOUR DASH PROTECTOR BLUE	80-86	(1)	\$46.95
49-5514-GR	VELOUR DASH PROTECTOR GRAY	80-86	(1)	\$46.95
49-5514-RD	VELOUR DASH PROTECTOR RED	80-86	(1)	\$46.95
49-5514-TN	VELOUR DASH PROTECTOR TAN	80-86	(1)	\$46.95
49-5523-BL	VELOUR DASH PROTECTOR BLACK	87-91	(1)	\$46.95
49-5523-LL	VELOUR DASH PROTECTOR BLUE	87-91	(1)	\$46.95
49-5523-GR	VELOUR DASH PROTECTOR GRAY	87-91	(1)	\$46.95
49-5523-RD	VELOUR DASH PROTECTOR RED	87-91	(1)	\$46.95
49-5523-TN	VELOUR DASH PROTECTOR TAN	87-91	(1)	\$46.95



PART	DESCRIPTION	APPLICATION	REQD	PRICE
49-5524-BL	VELOUR DASH PROTECTOR BLACK "A"	92-96	(1)	\$46.95
49-5524-LL	VELOUR DASH PROTECTOR BLUE "A"	92-96	(1)	\$46.95
49-5524-GR	VELOUR DASH PROTECTOR GRAY "A"	92-96	(1)	\$46.95
49-5524-RD	VELOUR DASH PROTECTOR RED "A"	92-96	(1)	\$46.95
49-5524-TN	VELOUR DASH PROTECTOR TAN "A"	92-96	(1)	\$46.95

Note: "A" Fits models without passenger side air bag.

## Highliner with Built-In Speakers ... For a Stereo System Above the Rest



49-5623-BL

PART	DESCRIPTION	APPLICATION	REQD	PRICE
------	-------------	-------------	------	-------

### Standard Cab Models with Factory Headliner

49-5623-BL	HIGHLINER W/BUILT-IN SPEAKERS	F-SERIES 80-96	(1)	\$439.95*
------------	-------------------------------	----------------	-----	-----------

\* Or \*\* after the sell price means your order will incur an Oversize Part Charge for each oversized part. \* Means extra charge will be \$20. \*\* Means extra charge will be \$50. Due to packing and/or transportation requirements, please allow additional time for delivery. Oversized Parts are not available for air delivery.

Highliner uses four built-in, uniquely placed speakers which guarantee true stereo separation as well as less distortion and ensures clarity at lower volume levels by neutralizing the echo effect found in most pickups. Radio console is designed to accept optional aftermarket stereo cassette players, CD players or CB radios.

Highliner is manufactured from high-impact, leather-grained, black ABS plastic and can be painted to match the color of the interior. It installs easily and includes four 4" air suspension speakers with a 5.8 ounce magnet, which handles up to 10 watts of power. Features high-temperature resistant voice coils and comes with foam speaker baffle and suppression pads, antenna extension cable, bezel plate, installation hardware and instructions.

**Match the Color of Your Interior with  
ColorBond - See Page 71**

PART	DESCRIPTION	APPLICATION	REQD	PRICE
------	-------------	-------------	------	-------

### Standard Cab Models without Factory Headliner

49-5624-BL	HIGHLINER W/BUILT-IN SPEAKERS	F-SERIES 80-96	(1)	\$439.95*
------------	-------------------------------	----------------	-----	-----------

## Replacement Rear View Mirrors



### Replacement Rear View Mirrors Include Mirror Mount

PART	DESCRIPTION	APPLICATION	REQD	PRICE
38-5121-F	BLACK MIRROR 8"	DAY/NIGHT	(1)	\$11.95
38-5120-F	BLACK MIRROR 10"	DAY/NIGHT	(1)	\$11.95
38-5122-F	BLACK MIRROR 12"	DAY/NIGHT	(1)	\$12.95
38-1951-F	CHROME MIRROR 9"	DAY/NIGHT	(1)	\$30.95
40-3650	MIRROR MOUNT BUTTON	"A"	(1)	\$2.45
38-0710-F	GLUE-MIRROR MOUNT			\$3.49

Note: "A" For OE-style replacement mirror only.

## Coat Hook Components

1980-96 F100 F150 F250 F350

1980-96 Bronco

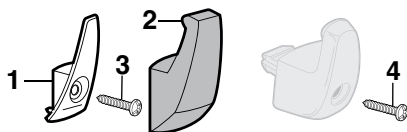

PART	ILL#	DESCRIPTION	APPLICATION	REQD	PRICE
40-2700	(1)	COAT HOOK RETAINER	"A"	80-82 (AR)	\$2.95
40-2701	(2)	COAT HOOK COVER-BLACK	"A"	80-82 (AR)	\$2.95
40-0448	(3)	SCREW-COAT HOOK		80-82 (AR)	\$6.65
40-0477	(4)	SCREW-COAT HOOK		83-96 (AR)	\$6.65

Note: "A" Two piece design original for 1980-82, will fit all 1983-91 applications and 1992-96 standard cab trucks.

## Custom Replacement Rear View Mirrors



### Replacement Rear View Mirrors Include Mirror Mount

PART	DESCRIPTION	APPLICATION	REQD	PRICE
38-5160-F	CHROME MIRROR 8" RIBBED BACK	DAY/NIGHT	(1)	\$30.95
38-5170-F	BILLET MIRROR 9" POLISHED		(1)	\$59.95
38-0710-F	GLUE-MIRROR MOUNT			\$3.49

[www.LMCtruck.com](http://www.LMCtruck.com)

Shop Online - Online Catalogs - 24/7

Fast, Simple, Safe!





## Headliners

1980-86 F100 F150 F250 F350

Headliner is made from medium-density pressboard covered with original-type, foam-backed cloth material in original-type colors. Their fit and function are as original. Call or go online and order yours today!

PART	DESCRIPTION	APPLICATION	REQD	PRICE
49-5025-T	HEADLINER-BLACK	STD CAB F-SERIES 80-86	(1)	\$174.95
49-5026-T	HEADLINER-BLUE	STD CAB F-SERIES 80-86	(1)	\$174.95
49-5027-T	HEADLINER-RED	STD CAB F-SERIES 80-86	(1)	\$174.95
49-5028-T	HEADLINER-SADDLE	STD CAB F-SERIES 80-86	(1)	\$174.95

-T after a part number means that part must be shipped Truck Freight. An additional \$150.00 will be charged to your order for delivery in the 48 contiguous United States. Orders outside of the 48 states will be quoted. Additional delivery time required.



49-5025-T

## ABS Plastic Headliners ... The Long-Term Solution to Sagging Headliners

1987-96 F150 F250 F350

1980-96 Bronco

The original headliners are made of pressed foam board. Over time the headlining material separates from the foam board and falls down with the foam board usually deteriorated beyond repair. These ABS plastic-backed headliners are a simple, cost-effective, long-term solution to this problem.

PART	DESCRIPTION	APPLICATION	REQD	PRICE
49-5076-BL	HEADLINER-BLACK	STD CAB F-SERIES 87-96	(1)	\$219.95**
49-5076-LL	HEADLINER-BLUE	STD CAB F-SERIES 87-96	(1)	\$219.95**
49-5076-GR	HEADLINER-GRAY	STD CAB F-SERIES 87-96	(1)	\$219.95**
49-5076-RD	HEADLINER-RED	STD CAB F-SERIES 87-96	(1)	\$219.95**
49-5076-SD	HEADLINER-SADDLE	STD CAB F-SERIES 87-96	(1)	\$219.95**
49-5077-BL	HEADLINER-BLACK	SUPER CAB F-SERIES 87-96	(1)	\$219.95**
49-5077-LL	HEADLINER-BLUE	SUPER CAB F-SERIES 87-96	(1)	\$219.95**
49-5077-GR	HEADLINER-GRAY	SUPER CAB F-SERIES 87-96	(1)	\$219.95**
49-5077-RD	HEADLINER-RED	SUPER CAB F-SERIES 87-96	(1)	\$219.95**
49-5077-SD	HEADLINER-SADDLE	SUPER CAB F-SERIES 87-96	(1)	\$219.95**

49-5078-BL	HEADLINER-BLACK	BRONCO 80-96	(1)	\$309.95**
49-5078-LL	HEADLINER-BLUE	BRONCO 80-96	(1)	\$309.95**
49-5078-GR	HEADLINER-GRAY	BRONCO 80-96	(1)	\$309.95**
49-5078-RD	HEADLINER-RED	BRONCO 80-96	(1)	\$309.95**
49-5078-SD	HEADLINER-SADDLE	BRONCO 80-96	(1)	\$309.95**

\* Or \*\* after the sell price means your order will incur an Oversize Part Charge for each oversized part. \* Means extra charge will be \$20. \*\* Means extra charge will be \$50. Due to packing and/or transportation requirements, please allow additional time for delivery. Oversized Parts are not available for air delivery.

Headliners are ABS plastic covered with foam-backed cloth materials in colors that fit and function as original.

- Easy Installation
- No Special Tools
- Instructions Included



49-5076-GR



## Reproduction Sun Visor and Brackets

1987-96 F150 F250 F350

1987-96 Bronco

PART	ILL#	DESCRIPTION	APPLICATION	REQD	PRICE
49-5134-BL		CLOTH VISOR SET W/O BRACKET BLACK	87-96	(1)	\$144.95
49-5134-LL		CLOTH VISOR SET W/O BRACKET BLUE	87-96	(1)	\$144.95
49-5134-GR (1)		CLOTH VISOR SET W/O BRACKET GRAY	87-96	(1)	\$144.95
49-5134-RD		CLOTH VISOR SET W/O BRACKET RED	87-96	(1)	\$144.95
49-5134-SD		CLOTH VISOR SET W/O BRACKET SADDLE	87-96	(1)	\$144.95

### Sun Visor Components Brackets for Cloth Sun Visors

49-5148	(2)	VISOR BRACKET-PAINTABLE-LH W/SCREWS	87-96	(1)	\$8.95
49-5149		VISOR BRACKET-PAINTABLE-RH W/SCREWS	87-96	(1)	\$8.95

### Brackets for Vinyl Sun Visors

49-5146	(3)	VISOR BRACKET-PAINTABLE-LH W/SCREWS	87-96	(1)	\$11.95
49-5147		VISOR BRACKET-PAINTABLE-RH W/SCREWS	87-96	(1)	\$8.95

### Sun Visor Retainer

40-1389	(4)	RETAINER-SUN VISOR "A"B"	90-96	(2)	\$2.95
40-0516	(5)	SCREW-BLACK	87-96	(2)	\$.65
40-0913	(6)	NUT-RETAINER "C"	94-96	(2)	\$.85

Note: "A" Color will vary. May be painted to match the color of your interior.  
"B" For models without illuminated mirror.  
"C" Not required on all models. Check your truck before ordering.

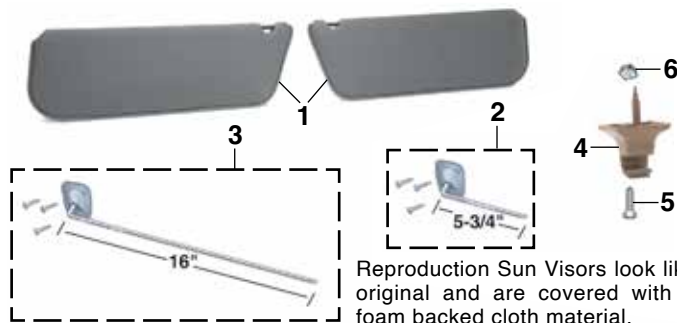

Reproduction Sun Visors look like original and are covered with a foam backed cloth material.



**Sun Visor Installation Tip:** If sun visor is loose on rod and won't stay in the up position, bend rod slightly to tighten sun visor on the rod.

## Vinyl Sun Visor Set

1980-86 F100 F150 F250 F350

1980-86 Bronco

Available in Black Only

Match the Color of Your Interior with ColorBond See Page 71

PART	ILL#	DESCRIPTION	APPLICATION	REQD	PRICE
49-5135-BL	(1)	VISOR SET-BLACK W/O BRACKET	80-86	(1)	\$45.95
49-5121	(2)	SUN VISOR BRACKET-CHROME	80-86	(2)	\$18.95
49-5118	(3)	SUN VISOR BRACKET-PAINTABLE	80-86	(2)	\$12.95



**Sun Visor Installation Tip:** If your sun visor is loose on the rod and won't stay in the up position, bend the rod slightly to tighten the sun visor on the rod.

## Clear Dome Light Lens ... For a Brighter Light and a Cleaner Look



Before



47-4291 Dome Light Lens



47-0310

Made to original equipment specifications, this clear-diffused dome light lens replaces your original opaque dome light lens. Fits original dome light housing; no modification is required for installation.

Combine with an LED dome light bulb for a dramatic change to the interior lighting at night.

**For More Information on LED Bulbs -  
See Page 154**

PART	DESCRIPTION	APPLICATION	REQD	PRICE
47-4291	DOME LIGHT LENS	CLEAR	80-96 (1)	\$5.95
47-0310	LED BULB-DOME	WHITE	80-96 (1)	\$10.95

Note: "A" For center dome light only, not outer two map lights.

## Floor Shift Components

1980-96 F100 F150 F250 F350

1980-96 Bronco

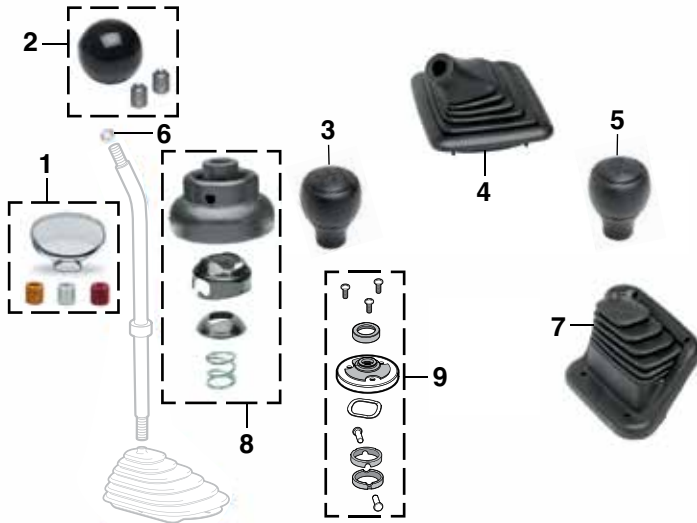

PART	ILL#	DESCRIPTION	APPLICATION	REQD	PRICE
40-2625	(1)	SHIFT KNOB-OVAL "A" POLISHED	ALUMINUM	80-81 (AR)	\$16.95
40-2629	(2)	SHIFT KNOB-BALL "A"	BLACK	80-81 (AR)	\$9.95
40-2640	(3)	SHIFT KNOB 5 SPD		88-96 (1)	\$11.95
40-1917	(4)	SHIFT LEVER BOOT-5SPD		88-96 (1)	\$49.95
40-2649	(5)	TRANSFER CASE KNOB "B"		88-96 (1)	\$21.95
40-0944	(6)	NUT-SHIFT KNOB		80-81 (AR)	\$.75
40-1924	(7)	TRANSFER CASE SHIFT BOOT		88-96 (1)	\$46.95
34-0835-F	(8)	SHIFTER REPAIR KIT "C" NP435		80-87 (1)	\$14.95
40-1913	(9)	SHIFT REPAIR KIT 5SPD TRANS		88-96 (1)	\$36.95

Note: "A" Replacement knob without pattern includes adaptors that fit 3/8"-16, 3/8"-24, 5/16"-18 and 1/2"-20 threaded shafts.

"B" Original style for 1988-89 models but can be used on 1990-91 models with manual transmission and all 1992-96 models. Shift pattern is unpainted.

"C" Boot in kit is not required for all applications.

## Chrome Dash Knob

1980-91 F100 F150 F250 F350

1980-91 Bronco



40-2542

PART	DESCRIPTION	APPLICATION	REQD	PRICE
40-2542	CHROME DASH KNOB	"A"	80-91 (AR)	\$9.95

Note: "A" Will replace original 1985-91 square black knobs.

## Dimmer Switch Bezel



30-1266-F



PART	DESCRIPTION	APPLICATION	REQD	PRICE
38-1536-F	BEZEL BLACK ALUMINUM			\$21.69
38-1537-F	BEZEL POLISHED ALUMINUM			\$12.95
38-1538-F	BEZEL SATIN ALUMINUM			\$18.85

30-1266-F	BEZEL-DIMMER SWITCH	BLACK PLASTIC	80-91 (1)	\$1.95
-----------	---------------------	---------------	-----------	--------

## Antenna Components

1980-96 F100 F150 F250 F350  
1980-96 Bronco

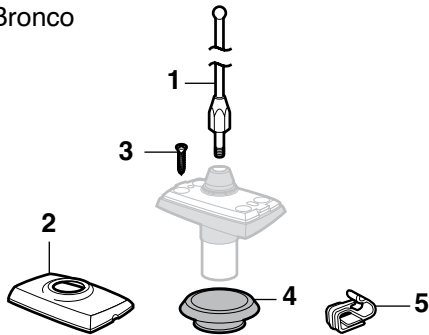

PART	ILL#	DESCRIPTION	APPLICATION	REQD	PRICE
49-1000	(1)	ANTENNA MAST SILVER	80-96	(1)	\$13.75
49-1001		ANTENNA MAST BLACK	80-96	(1)	\$20.95
49-1005	(2)	ANTENNA BASE COVER CHROME	80-96	(1)	\$10.95
30-0447-F	(3)	SCREW	80-96	(4)	\$ .65
49-1025	(4)	GROMMET-BASE	80-96	(1)	\$1.95
40-1185	(5)	WIRE RETAINER	80-96	(1)	\$1.25

## OE Style Radio Antenna

1980-96 F100 F150 F250 F350  
1980-96 Bronco

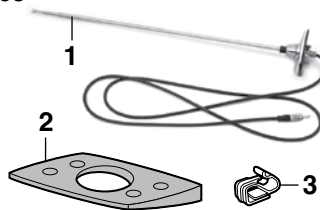

Stainless Steel three-section mast provides great reception for your radio. The base looks like what was original for your truck.

PART	ILL#	DESCRIPTION	APPLICATION	REQD	PRICE
49-0922	(1)	ANTENNA W/BASE PAD	80-96	(1)	\$14.95
49-0926	(2)	BASE PAD-ANTENNA	80-96	(1)	\$5.95
40-1185	(3)	WIRE RETAINER-ANTENNA	80-96	(3)	\$1.25

## AM/FM Antennas

### Universal Stainless Steel Mast Antennas:

#38-1152-F is a top mount, four-section antenna that extends 32" and is fully collapsible for convenience and security. Protective plastic tube requires 9" of clearance below mounting surface. Includes a key for raising the mast when retracted.

#38-1154-F is a three-section antenna that extends 47" and collapses to 18". Can be used on top or side mount locations with the 180° adjustable base.

PART	DESCRIPTION	APPLICATION	REQD	PRICE
38-1152-F	STAINLESS MAST ANTENNA 4 SECTION	80-96	(1)	\$12.95
38-1154-F	STAINLESS MAST ANTENNA 3 SECTION	80-96	(1)	\$13.95



38-1152-F 38-1154-F

**Universal Rubber Mast Antenna:** This flexible antenna has a 180° adjustable base that makes top or side mounting easy. The removable mast measures 14" in length.

PART	DESCRIPTION	APPLICATION	REQD	PRICE
38-1150-F	RUBBER MAST ANTENNA-BLACK	80-96	(1)	\$11.95



38-1150-F

## Decals

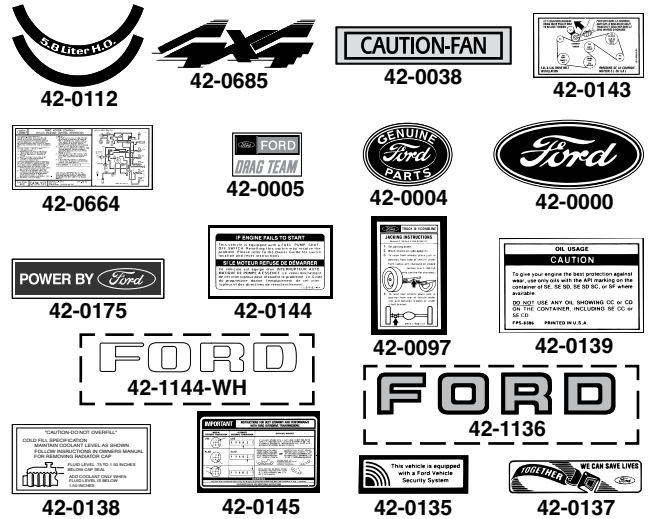

Ford Official Licensed Product is purchased from an authorized Ford Licensee.

PART	DESCRIPTION				APPLICATION		REQD	PRICE
42-0112	DECAL-AIR	CLEANER	5.8L	H.O.	F-SERIES	82-83	(1)	\$14.95
42-0113	DECAL-AIR	CLEANER	WITH BLACK LETTERS		F150 F250	84-86	(1)	\$14.95
42-0114	DECAL-AIR	CLEANER	WITH WHITE LETTERS		F150 F250	85	(1)	\$10.95
42-0685	DECAL-BED	"4X4"	BLACK		F-SERIES	92-96	(2)	\$16.95
42-0686	DECAL-BED	"4X4"	BLUE		F-SERIES	92-96	(2)	\$14.95
42-0687	DECAL-BED	"4X4"	RED		F-SERIES	92-96	(2)	\$16.95
42-0689	DECAL-BED	"4X4"	WHITE		F-SERIES	92-96	(2)	\$16.95
42-0688	DECAL-BED	"4X4"	SILVER		F-SERIES	92-96	(2)	\$16.95
42-1120	DECAL-"4X4 OFFROAD"	SILVER/RED			F-SERIES	92-96	(2)	\$49.95
42-0038	DECAL-CAUTION	FAN				80-96	(1)	\$8.45
42-0143	DECAL-DRIVE BELT	5.0L 5.8L				88-89	(1)	\$9.45
42-0664	DECAL-EMISSION	5.0L AT			F150 F250	84	(1)	\$10.95
42-0668	DECAL-EMISSION	5.0L AT			F150 F250	86	(1)	\$12.95
42-0670	DECAL-EMISSION	5.0L AT/MT			F150 F250	87	(1)	\$12.95
42-0671	DECAL-EMISSION	5.0L AT/MT			F150 F250	88	(1)	\$12.95
42-0674	DECAL-EMISSION	5.0L AT			F150 F250	90	(1)	\$12.95
42-0676	DECAL-EMISSION	5.8L AT/MT			F-SERIES	89	(1)	\$12.95
42-0679	DECAL-EMISSION	5.8L LIGHTNING			F150	93	(1)	\$13.95
42-0667	DECAL-EMISSION	7.5L AT/MT			F250 F350	85	(1)	\$10.95
42-0680	DECAL-EMISSION	7.5L AT			F250 F350	94	(1)	\$12.95
42-0672	VEHICLE EMISSION COMPLIANCE				F150 F250	94	(1)	\$12.95
42-0005	DECAL-FORD DRAG TEAM	5"				80-96	(1)	\$9.95
42-0006	DECAL-FORD DRAG TEAM	8"				80-96	(1)	\$8.95
42-0004	DECAL-FORD GENUINE PARTS					80-96	(1)	\$8.45
42-0000	DECAL-FORD OVAL	BLUE W/WHITE	SCRIPT	3-1/2"	(1)		\$8.95	
42-0001	DECAL-FORD OVAL	BLUE W/WHITE	SCRIPT	6-1/2"	(1)		\$8.95	
42-0002	DECAL-FORD OVAL	BLUE W/WHITE	SCRIPT	9-1/2"	(1)		\$9.45	
42-0003	DECAL-FORD OVAL	BLUE W/WHITE	SCRIPT	17"	(1)		\$10.95	
42-0175	DECAL-"POWER BY FORD"	BLUE	7-3/4" X 2"		(1)		\$8.95	
42-0144	DECAL-FUEL PUMP SWITCH				92-96	(1)	\$9.45	
42-0097	DECAL-JACK INSTRUCTIONS				80	(1)	\$2.95	
42-0140	DECAL-JACK INSTRUCTIONS				81-86	(1)	\$2.95	
42-0146	DECAL-JACK INSTRUCTIONS	2WD	F150		87-89	(1)	\$3.95	
42-0147	DECAL-JACK INSTRUCTIONS	4WD			87-94	(1)	\$3.95	
42-0139	DECAL-OIL USE CAUTION				82-89	(1)	\$8.95	
42-0138	DECAL-RADIATOR CAUTION				80-86	(1)	\$8.95	
42-0141	DECAL-RADIATOR CAUTION				87-89	(1)	\$9.45	
42-0145	DECAL-S/VISOR/OVERDRIVE CAUTION				87-90	(1)	\$9.45	
42-1144-WH	TAILGATE LETTER SET"FORD"WHITE			STYLESIDE	80-86	(1)	\$21.95	
42-1136	TAILGATE LETTER SET"FORD"BLUE			STYLESIDE	87-91	(1)	\$23.95	
42-1138	TAILGATE LETTER SET"FORD"RED			STYLESIDE	87-91	(1)	\$25.95	
42-0135	DECAL-FORD SECURITY SYSTEM				85-94	(2)	\$9.45	
42-0136	DECAL-SEAT BELT WINDOW				80-84	(2)	\$8.95	
42-0137	DECAL-SEAT BELT WINDOW				85-90	(2)	\$8.95	



## Dual Voice Coil Speaker



48-8566

**1-Year Warranty**

Dual Voice Coil Speaker looks like original design but features today's cutting edge technology. It provides the best possible sound from the original speaker location and is pre-wired to plug into the radio instantly. It connects both channels of the stereo to one speaker and has 70% more cone area than dual cone speakers, allowing better sound quality especially in lower bass frequencies. Features large cobalt ferrite magnets and foam surrounds and can handle 120 watts of power.

PART	DESCRIPTION	APPLICATION	REQD	PRICE
48-8566	DUAL VOICE COIL SPEAKER 5" X 7"	80-96	(1)	\$59.00

## Dual Front Speakers



48-8564

**1-Year Warranty**

Dual Front Speaker Assembly installs in original single speaker location and is pre-wired to plug in instantly to the radio, providing quality stereo sound to your truck. It features large cobalt ferrite magnets, foam surrounds and high frequency response that can handle 100 watts of power. Base plate is made of duron with coaxial speakers riveted in place and is cloth covered. *For use on models not originally equipped with stereo.*

PART	DESCRIPTION	APPLICATION	REQD	PRICE
48-8564	STEREO SPEAKER-DASH	80-86	(1)	\$47.00

## Full Range Speaker Set



38-8599-F

Full Range Speaker Set is the perfect upgrade to add more thump behind the seat. Speaker enclosure is wedge shaped, made from MDF and protected by durable carpet. Enclosures are a mirror image of each other with each box containing one 8" woofer with port and a soft dome tweeter for 175 watts power handling, 60-22,000 Hz frequency response and 4 ohms impedance. Acoustic batting is used to increase sound quality and performance. Chrome spring loaded terminals for easy wire installation. Dimensions: 16-1/4" wide, 13-1/2" high, 7-1/2" deep at bottom, 3-3/4" deep at top.

PART	DESCRIPTION	APPLICATION	REQD	PRICE
38-8599-F	FULL RANGE SPEAKER SET	175 WATT	(1)	\$214.95

## Amplified Hide-Away Antenna



38-1145-F

Amplified Hide-Away Antenna allows you to get AM/FM reception without having to use standard fender-mount or window antenna. Features active magnetic field circuitry for enhanced radio reception and 105" cable allows installation almost anywhere in your vehicle. Connects to standard antenna plug and radio's power antenna wire (if equipped) or a switched 12V positive power source. Never worry about stolen or damaged antenna again.

PART	DESCRIPTION	APPLICATION	REQD	PRICE
38-1145-F	HIDE-AWAY ANTENNA-AMPLIFIED		(1)	\$29.99

## Quad 4 Amplifier



Efficient and powerful low distortion Class D Quad 4 Amplifier pushes 45 continuous watts into four channels for a total of 180 watts of pure listening enjoyment.

Features ultra-low current draw, less than .2% total harmonic distortion, frequency response of 10Hz-40kHz and 100Hz high-pass crossover frequency. 15 amp fuse included. Compact Size: 7.16" x 2.9" x 1.78"

Quad 4 Amplifier can be plugged directly into any Retro Sound radio for easy system integration or can be used with any aftermarket stereo with the included front and rear RCA connectors and low level inputs.

**1-Year Warranty**

PART	DESCRIPTION	APPLICATION	REQD	PRICE
38-8569-F	QUAD 4 AMPLIFIER	45 WATT X 4	(1)	\$219.99

## 8" Powered Subwoofer



38-8527-F

This 8-inch powered subwoofer is housed in a rigid die-cast aluminum chassis for better heat dissipation and powered by a built-in 100-watt amplifier with 200 watts max output. Has frequency response of 35-100Hz and total harmonic distortion of 0.08%.

Features include a fully adjustable crossover network between 50-100Hz, independent gain (volume) and 0 or 180-degree phase control. Subwoofer can be connected to radio with low level input RCA connectors or wired directly to radio through the high level input using supplied wiring harness. Includes mounting brackets, wiring harness and wired remote bass control. Compact 9" x 2.75" x 13.75" size weighing 9 lbs.

**1-Year Warranty**

PART	DESCRIPTION	APPLICATION	PRICE
38-8527-F	POWERED SUBWOOFER-8"	100 WATT	\$199.99

## RetroSound Radios ... Original Looks with Modern Features

1985-86 F150 F250 F350

1985-86 Bronco

Dallas Radio Face



Ford Official Licensed Product is purchased from an authorized Ford Licensee.

The RetroSound® Dallas Radios are an officially-licensed Ford Radio Face designed to replicate the original factory radio in your 1985-86 Ford Truck or Bronco. Dallas's subtle and straightforward design features replica black plastic knobs, rounded push-buttons, and a thin seek bar, finished in matte black with the official Ford logo for added authenticity.

The Dallas Radio mounts directly into the factory opening in your 1985-86 Ford F-Series Truck with the included mounting kit and vehicle-specific wiring harness for an easy installation and OEM appearance. The Dallas's retro appearance looks period-correct in your dash and adds all the modern technology you'd expect in a modern car stereo.

The Dallas is available with your choice of 3 different feature sets.

### RetroSound Dallas Radio - Motor 1A



#### Features of the Dallas Motor 1A Radio

- AM/FM RDS Tuner with 30 Presets
- Rear Auxiliary Input for Portable Devices
- Built-In 275-Watt (Peak Power) Mosfet Amplifier
- 18 Watts RMS x 4 Channels – TrueRating™
- Non-Volatile Memory
- 1-Year Warranty
- Assembly Required

PART	DESCRIPTION	APPLICATION	REQD	PRICE
48-8530	RETRO SOUND DALLAS RADIO 1A	85-86	(1)	\$279.95

### RetroSound Dallas Radio - Motor 4HD



#### Features of the Dallas Motor 4HD Radio

- HD Radio® Technology
- AM/FM RDS Tuner with 30 Presets
- Built-In 300-Watt Mosfet Amplifier
- 25 Watts RMS x 4 Channels – TrueRating™
- Non-Volatile Memory
- Built-In Bluetooth® (Version 5.0)
- Includes Bluetooth® Microphone for Hands-Free Calls
- Two USB Ports for Flash Drives and Other Devices
- 2.1-Amp Device Charging Via USB
- Dual RCA Pre-Outs for External Amplifiers
- SiriusXM-Ready® (SXV300V1 Tuner Sold Separately)
- Made for iPod®/iPhone®
- Dedicated Subwoofer Output
- 32,000 Color Display
- 2-Year Warranty
- Assembly Required

PART	DESCRIPTION	APPLICATION	REQD	PRICE
48-8532	RETRO SOUND DALLAS RADIO 4HD	85-86		\$399.95

### RetroSound Dallas Radio - Motor 2A



#### Features of the Dallas Motor 2A Radio

- AM/FM RDS Tuner with 30 Presets
- Rear Auxiliary Input for Portable Devices
- Built-In 300-Watt Mosfet Amplifier
- 25 Watts RMS x 4 Channels – TrueRating™
- Non-Volatile Memory
- Built-In Bluetooth® (Version 5.0)
- Includes Bluetooth® Microphone for Hands-Free Calls
- USB Port for Flash Drives and Other Devices
- 2.1-Amp Device Charging Via USB
- Dual RCA Pre-Outs for External Amplifiers
- 32,000 Color Display
- 1-Year Warranty
- Assembly Required

PART	DESCRIPTION	APPLICATION	REQD	PRICE
48-8531	RETRO SOUND DALLAS RADIO 2A	85-86	(1)	\$342.95

## Radio Face Glass Overlays



RetroSound® Radio Face Overlays are decorative screen protectors that simulate a vintage radio dial. Face overlays are designed for the Dallas radios and mimic the 1985-1986 F-Series and Bronco radio dial with two-color design. Face overlays feature tempered glass that is .25 mm thick with a hardness rating of 9H. Comes with 3 overlays that are easy to apply and remove, making them perfect for creating an OEM look.

PART	DESCRIPTION	APPLICATION	REQD	PRICE
48-8553	RADIO FACE OVERLAY DALLAS	85-86	(1)	\$19.99

## Gas Tank Filler Components

1980-96 F100 F150 F250 F350

1980-96 Bronco

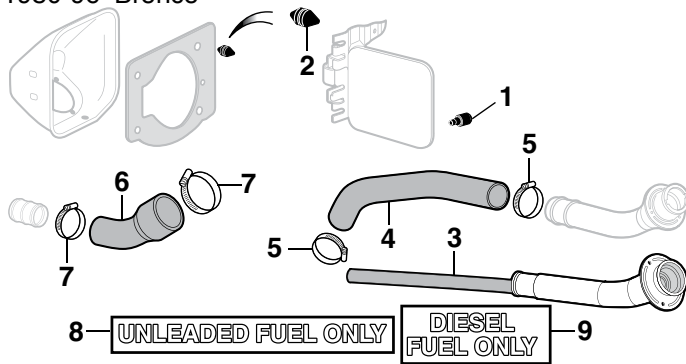

PART	ILL#	DESCRIPTION	APPLICATION	REQD	PRICE
41-1598	(1)	BUMPER-ON FUEL DOOR	F-SERIES	80-86 (AR)	\$1.95
50-1520		BUMPER-ON BODY	BRONCO	87-96 (AR)	\$1.45
41-1597	(2)	BUMPER-ON FUEL DOOR	F-SERIES	80-86 (AR)	\$1.95
50-1521		BUMPER-ON FUEL DOOR	BRONCO	87-96 (AR)	\$1.95

PART	ILL#	DESCRIPTION	APPLICATION	REQD	PRICE
43-3338	(3)	FILLER PIPE W/O HOSE	"A"B" GASOLINE	87-96 (1)	\$79.95
43-3339		FILLER PIPE W/O HOSE	"A"C" GASOLINE	87-96 (1)	\$79.95
43-3339		FILLER PIPE W/O HOSE	BRONCO	87-96 (1)	\$79.95
43-3353	(4)	HOSE-GAS TANK	"A"B" F-SERIES	80-96 (1)	\$19.95
43-3355		HOSE-GAS TANK	"A"C" F-SERIES	80-96 (1)	\$17.95
43-3363		HOSE-GAS TANK	BRONCO	80-96 (1)	\$17.95
40-3410	(5)	HOSE CLAMP		80-96 (2)	\$1.65
43-3354	(6)	HOSE-UPPER 6"	F-SERIES	80-96 (AR)	\$7.95
40-3410	(7)	HOSE CLAMP		80-96 (AR)	\$1.65
50-0080	(8)	FUEL LABEL-UNLEADED FUEL	FORD	80-96 (AR)	\$8.95
50-0082	(9)	FUEL LABEL-DIESEL FUEL	F-SERIES	83-96 (AR)	\$1.95

Note: "A" Fits models with Styleside bed only.

"B" Fits side mount tank only.

"C" Fits rear mount tank only.

## Gas Caps

1980-96 F100 F150 F250 F350

1980-96 Bronco



PART	ILL#	DESCRIPTION	APPLICATION	REQD	PRICE
<b>Non-Locking Gas Caps</b>					
43-4115	(1)	GAS CAP W/O 7.5L	F-SERIES	80-86 (AR)	\$8.95
43-4115		GAS CAP	BRONCO	80-86 (AR)	\$8.95
43-4117	(2)	GAS CAP W/7.5L	F-SERIES	83-86 (AR)	\$14.95
43-4119	(3)	GAS CAP	F-SERIES	87-96 (AR)	\$6.95
43-4119		GAS CAP	BRONCO	87-96 (AR)	\$6.95

PART	ILL#	DESCRIPTION	APPLICATION	REQD	PRICE
<b>Locking Gas Caps</b>					
43-4138	(4)	GAS CAP W/O 7.5L	F-SERIES	80-86 (AR)	\$16.95
43-4138		GAS CAP	BRONCO	80-86 (AR)	\$16.95
43-4139	(5)	GAS CAP	F-SERIES	87-96 (AR)	\$19.95
43-4139		GAS CAP	BRONCO	87-96 (AR)	\$19.95

## Sending Unit Assemblies and Fuel Pumps

1990-96 F150 F250 F350 Gas Engines

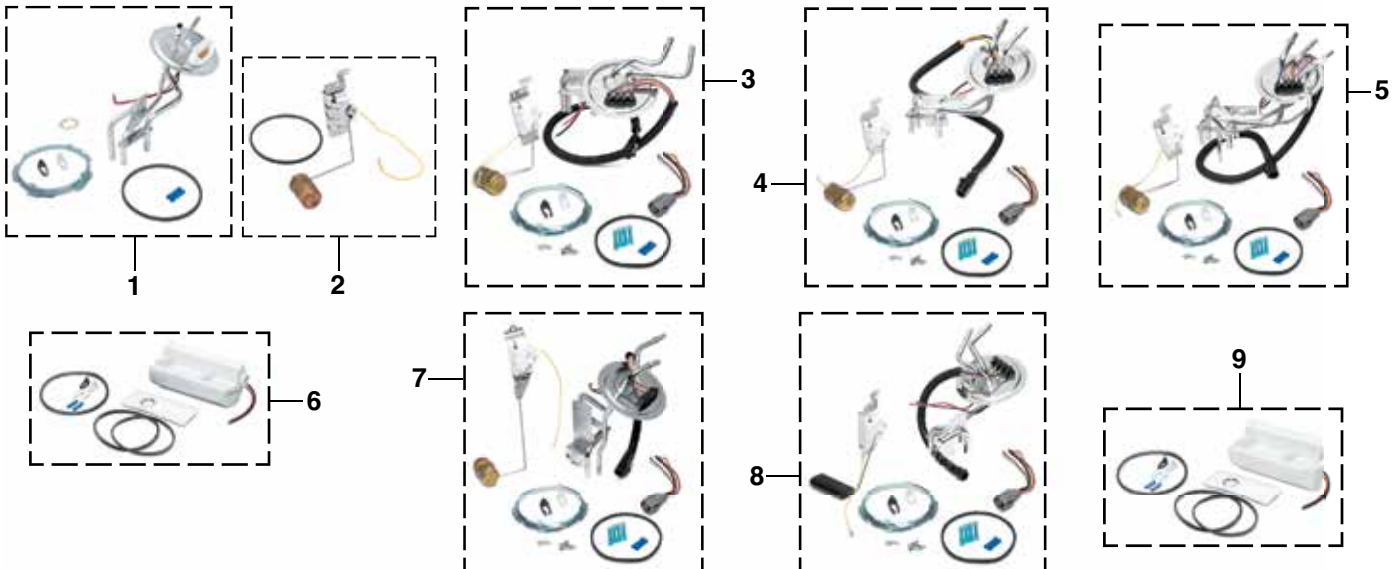

PART	ILL#	DESCRIPTION	APPLICATION	REQD	PRICE
<b>Side Mount Tank</b>					
43-4218	(1)	SENDING UNIT-19 GAL	F-SERIES	90-91 (1)	\$99.95
43-4187	(2)	FUEL SENDER-17 GAL	F150	90-96 (1)	\$99.95
43-4188		FUEL SENDER-19 GAL	F150	90-96 (1)	\$187.95
43-4221	(3)	ASSEMBLY-16 GAL	F-SERIES	92-96 (1)	\$99.95
43-4222	(4)	ASSEMBLY-19 GAL 2 OUTLETS	F-SERIES	92-96 (1)	\$99.95
43-4223	(5)	ASSEMBLY-19 GAL 3 OUTLETS	F-SERIES	92-96 (1)	\$99.95
43-4767	(6)	FUEL PUMP	F-SERIES	90-96 (1)	\$67.95

PART	ILL#	DESCRIPTION	APPLICATION	REQD	PRICE
<b>Rear Mount Tank</b>					
43-4219	(7)	ASSEMBLY-PLASTIC TANK	F-SERIES	92-96 (1)	\$99.95
43-4220	(8)	ASSEMBLY-STEEL TANK	F-SERIES	92-96 (1)	\$99.95
43-4764	(9)	FUEL PUMP	F-SERIES	92-96 (1)	\$69.95



## Side-Mount Gas Tank and Components

1980-96 F100 F150 F250 F350

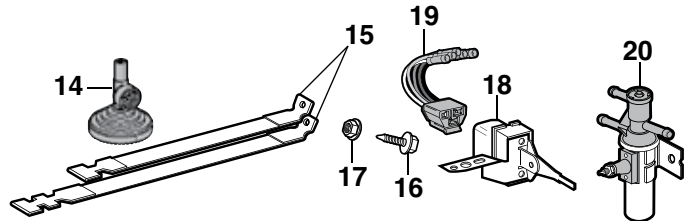
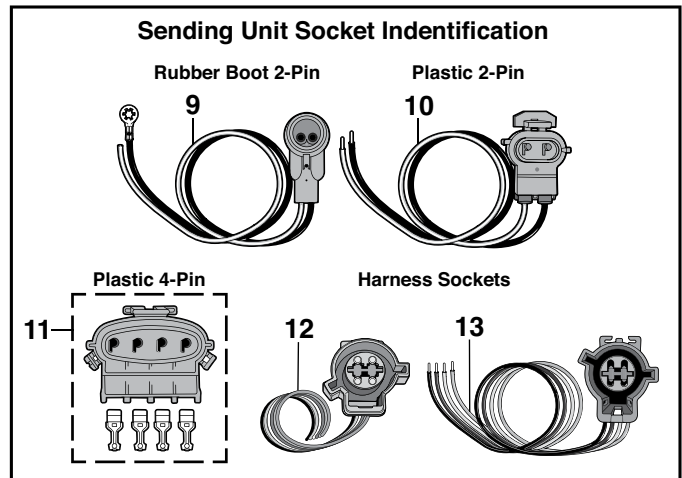
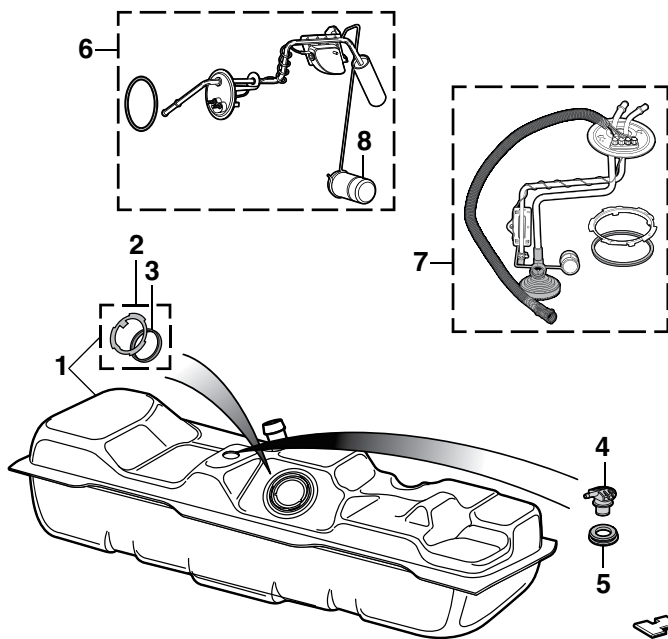

PART	ILL#	DESCRIPTION	APPLICATION	REQD	PRICE
43-5040	(1)	GAS TANK 16 GALLON	SHORTBED 80-84	(1)	\$99.95
43-5044		GAS TANK 16 GALLON	SHORTBED 85-86	(1)	\$89.95
43-5070		GAS TANK 16 GALLON	SHORTBED 87-89	(1)	\$99.95
43-5071		GAS TANK 16 GALLON	SHORTBED 90-96	(1)	\$87.95
43-5042		GAS TANK 19 GALLON	Longbed 80-84	(1)	\$99.95*
43-5046		GAS TANK 19 GALLON	Longbed 85-86	(1)	\$119.95*
43-5074		GAS TANK 19 GALLON	Longbed 87-89	(1)	\$109.95*
43-5075		GAS TANK 19 GALLON	Longbed 90-96	(1)	\$109.95*
43-4003	(2)	LOCK RING & O-RING	F-SERIES 80-84	(1)	\$4.95
43-4006		LOCK RING & O-RING	F-SERIES 85-96	(1)	\$4.95
43-4007	(3)	O-RING-SENDING UNIT	F-SERIES 85-96	(1)	\$1.95
40-1955	(4)	VENT VALVE-1 PORT	F-SERIES 80-96	(1)	\$9.95
40-1241	(5)	SEAL-VENT VALVE	F-SERIES 80-96	(1)	\$2.95
<b>Gas Sending Units</b>					
43-4036	(6)	SENDING UNIT 16 GAL	F100 F150 F250 80-84	(1)	\$49.95
43-4037		SENDING UNIT 16 GAL	4.9L 5.8L F150 85-86	(1)	\$49.95
43-4037		SENDING UNIT 16 GAL	4.9L 5.8L F250 85-86	(1)	\$49.95
43-4080		SENDING UNIT 16 GAL	5.0L F150 85-86	(1)	\$49.95
43-4085		SENDING UNIT 16 GAL	4.9L 5.0L 87	(1)	\$59.95
43-4037		SENDING UNIT 16 GAL	5.8L F150 87	(1)	\$49.95
43-4085		SENDING UNIT 16 GAL	88-89	(1)	\$59.95
43-4157		SENDING UNIT 16 GAL "A"	90-91	(1)	\$149.95
43-4038		SENDING UNIT 19 GAL "B"	80-84	(1)	\$39.95
43-4041		SENDING UNIT 19 GAL	4.9L 85-86	(1)	\$59.95
43-4081		SENDING UNIT 19 GAL	5.0L F150 85-86	(1)	\$69.95
43-4041		SENDING UNIT 19 GAL	5.8L 85-86	(1)	\$59.95
43-4161		SENDING UNIT 19 GAL "A" 4.9L	5.0L F150 87	(1)	\$84.95
43-4161		SENDING UNIT 19 GAL "A"	F150 88-89	(1)	\$84.95

Note: "A" Fuel pump included with sending unit.  
 "B" Fits all models except 7.5L and diesel engines.  
 "C" Fits models with mechanical fuel pump located on engine.  
 "D" Sending unit has one outlet tube.  
 "E" Sending unit has two outlet tubes.  
 "F" Fits models with electric fuel pump mounted on sending unit in tank.

\* Or \*\* after the sell price means your order will incur an Oversize Part Charge for each oversized part. \* Means extra charge will be \$20. \*\* Means extra charge will be \$50. Due to packing and/or transportation requirements, please allow additional time for delivery. Oversized Parts are not available for air delivery.

LB = Longbed  
SB = Shortbed

PART	ILL#	DESCRIPTION	APPLICATION	REQD	PRICE
<b>Gas Sending Units (cont.)</b>					
43-4038		SENDING UNIT 19 GAL "B"	F250 F350 80-84	(1)	\$39.95
43-4038		SENDING UNIT 19 GAL "C" 7.5L	F250 F350 83-84	(1)	\$39.95
43-4041		SENDING UNIT 19 GAL "D" 4.9L	5.8L F250 85-86	(1)	\$59.95
43-4041		SENDING UNIT 19 GAL "D" 4.9L	5.8L F350 85-86	(1)	\$59.95
43-4048		SENDING UNIT 19 GAL "E" 5.8L	F250 F350 85-86	(1)	\$59.95
43-4081		SENDING UNIT 19 GAL 5.0L	F250 85-86	(1)	\$69.95
43-4048		SENDING UNIT 19 GAL "C" 7.5L	F250 F350 85-86	(1)	\$59.95
43-4082		SENDING UNIT 19 GAL "F" 7.5L	F250 F350 85-86	(1)	\$60.95
43-4161		SENDING UNIT 19 GAL "A" 4.9L	5.0L F250 87	(1)	\$84.95
43-4048		SENDING UNIT 19 GAL "G" 5.8L	7.5L F250 87	(1)	\$59.95
43-4048		SENDING UNIT 19 GAL "G" 5.8L	7.5L F350 87	(1)	\$59.95
43-4161		SENDING UNIT 19 GAL "A"	F250 88-89	(1)	\$84.95
43-4171	(7)	SENDING UNIT 19 GAL "E" H"	DIESEL 90-96	(1)	\$139.95
32-4000-F	(8)	FLOAT	F-SERIES 80-86	(1)	\$4.95
47-3600	(9)	SOCKET-SENDING UNIT "C"	F-SERIES 80-84	(1)	\$5.95
47-3603	(10)	SOCKET 2-PIN CONNECTOR	F-SERIES 85-87	(1)	\$8.95
47-3605	(11)	SOCKET 4-PIN CONNECTOR	F-SERIES 85-93	(1)	\$4.95
47-3601	(12)	SOCKET-SENDING UNIT HARNESS	GAS 94-96	(1)	\$9.95
50-8678	(13)	SOCKET SENDING UNIT HARNESS	DIESEL 95-96	(1)	\$7.95
43-4195	(14)	STRAINER-SENDING UNIT	DIESEL 85-96	(1)	\$17.95
43-4064	(15)	TANK STRAP SET 16 GALLON SB	F-SERIES 80-96	(1)	\$19.95
43-4066		TANK STRAP SET 19 GALLON LB	F-SERIES 80-96	(1)	\$16.95
40-0269	(16)	BOLT-STRAP TO FRAME	F-SERIES 80-96	(2)	\$1.25
29-0506-F	(17)	NUT-STRAP TO FRAME	F-SERIES 80-96	(2)	\$7.75
47-0850	(18)	TANK SELECTOR SWITCH "I"	F-SERIES 80-86	(1)	\$39.95
47-0853		TANK SELECTOR SWITCH	F-SERIES 87-89	(1)	\$99.95
47-0853		TANK SELECTOR SWITCH DIESEL	F250 F350 90-91	(1)	\$99.95
47-0854		TANK SELECTOR SWITCH GAS	F-SERIES 90-91	(1)	\$49.95
47-0856		TANK SELECTOR SWITCH DIESEL	F250 F350 92-96	(1)	\$38.95
47-0855		TANK SELECTOR SWITCH GAS	F-SERIES 92-96	(1)	\$14.95
47-3607	(19)	SOCKET-TANK SELECTOR "I"	F-SERIES 80-86	(1)	\$3.95
47-0917	(20)	TANK SELECTOR VALVE "J"	F-SERIES 80-85	(1)	\$42.95

Note: "G" For models over 8,500 lb. GVW.  
 "H" Has 1995-96 style harness socket.  
 "I" With single fuel line system with five terminals.  
 "J" Universal valve with single wire connector.

## Rear-Mount Gas Tank and Components

1980-96 F100 F150 F250 F350

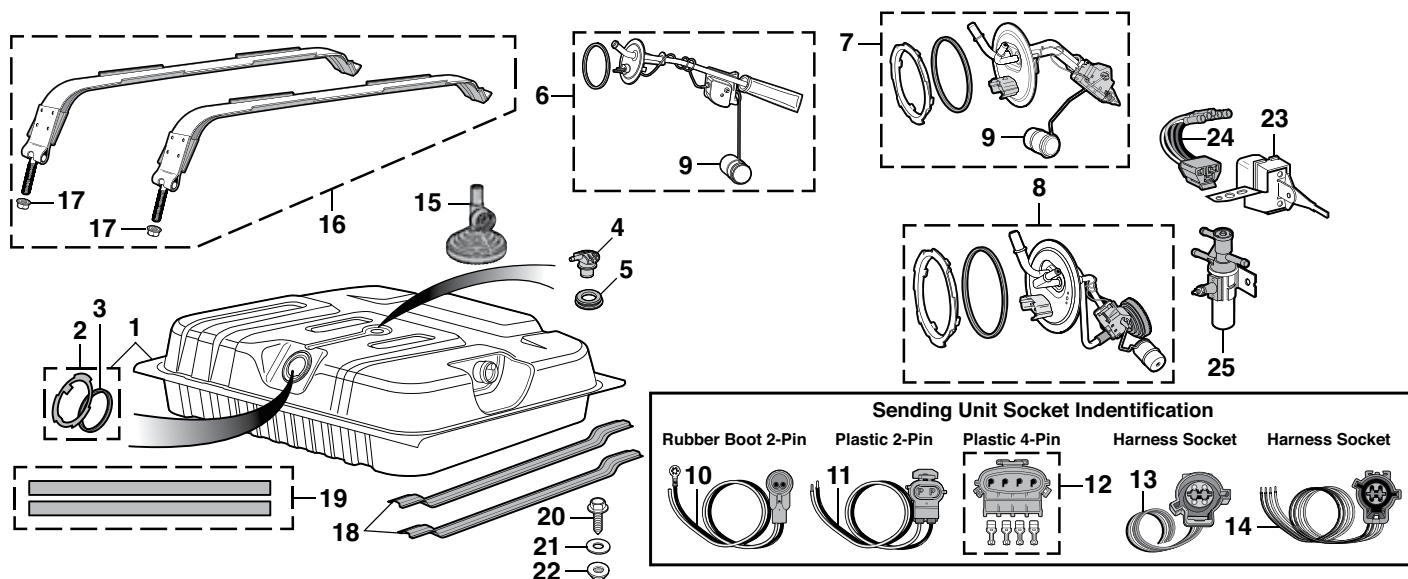

PART	ILL#	DESCRIPTION	APPLICATION	REQD	PRICE
43-5050	(1)	GAS TANK-STEEL 19 GAL	F-SERIES 80-84	(1)	\$99.95*
43-5054		GAS TANK-STEEL 19 GAL	F-SERIES 85-86	(1)	\$99.95*
43-5073		GAS TANK-STEEL 19 GAL	F-SERIES 87-89	(1)	\$109.95*
43-5072		GAS TANK-STEEL 18 GAL	F-SERIES 90-96	(1)	\$90.95*
43-4003	(2)	LOCK RING & O-RING	F-SERIES 80-84	(1)	\$4.95
43-4006		LOCK RING & O-RING	F-SERIES 85-96	(1)	\$4.95
43-4007	(3)	O-RING-SENDING UNIT	F-SERIES 85-96	(1)	\$1.95
40-1955	(4)	VENT VALVE-1 PORT	F-SERIES 80-96	(1)	\$9.95
40-1241	(5)	SEAL-VENT VALVE	F-SERIES 80-96	(1)	\$2.95
43-4040	(6)	SENDING UNIT "A"	F100 F150 80-84	(1)	\$49.95
43-4042	(7)	SENDING UNIT "B"	4.9L 5.8L F150 85-86	(1)	\$59.95
43-4042		SENDING UNIT "B"	5.0L F150 85	(1)	\$59.95
43-4083		SENDING UNIT "C"	5.0L F150 85-86	(1)	\$54.95
43-4044		SENDING UNIT "C"	5.8L F250 F350 85-86	(1)	\$59.95
43-4040		SENDING UNIT "A"	F250 F350 80-84	(1)	\$49.95
43-4040		SENDING UNIT "D"	7.5L F250 F350 83-84	(1)	\$49.95
43-4058		SENDING UNIT "E"	7.5L F250 F350 83-84	(1)	\$129.45
43-4042		SENDING UNIT	4.9L 5.8L F250 F350 85-86	(1)	\$59.95
43-4042		SENDING UNIT	"B" 5.0L F250 F350 85	(1)	\$59.95
43-4083		SENDING UNIT	"C" 5.0L F250 85-86	(1)	\$54.95
43-4044		SENDING UNIT	"D" 7.5L F250 F350 85-86	(1)	\$59.95
43-4084		SENDING UNIT	"E" 7.5L F250 F350 85-86	(1)	\$49.95

Note: "A" Fits all models except 7.5L and diesel engines.

"B" With single fuel line system.

"C" With dual fuel line system.

"D" Fits models with mechanical fuel pump located on engine.

"E" Fits models with electric fuel pump mounted on sending unit in tank.

"F" Fuel pump included with sending unit.

\* Or \*\* after the sell price means your order will incur an Oversize Part Charge for each oversized part. \* Means extra charge will be \$20. \*\* Means extra charge will be \$50. Due to packing and/or transportation requirements, please allow additional time for delivery. Oversized Parts are not available for air delivery.

PART	ILL#	DESCRIPTION	APPLICATION	REQD	PRICE
43-4088		SENDING UNIT 19 GAL	4.9L 5.0L 87	(1)	\$59.95
43-4088		SENDING UNIT 19 GAL	F-SERIES 88-89	(1)	\$59.95
43-4068	(8)	SENDING UNIT 19 GAL DIESEL	F250 F350 85-86	(1)	\$59.95
43-4180		SENDING UNIT 19 GAL DIESEL	F250 F350 87-89	(1)	\$59.95
43-4181		SENDING UNIT 18 GAL "G" DSL	F250 90-96	(1)	\$139.95
32-4000-F	(9)	FLOAT	F-SERIES 80-86	(1)	\$4.95
47-3600	(10)	SOCKET-SENDING UNIT "D"	F-SERIES 80-84	(1)	\$5.95
47-3603	(11)	SOCKET 2-PIN CONNECTOR	F-SERIES 85-87	(1)	\$8.95
47-3605	(12)	SOCKET 4-PIN CONNECTOR	F-SERIES 85-93	(1)	\$4.95
47-3601	(13)	SOCKET-SENDING UNIT HARNESS	GAS 94-96	(1)	\$9.95
50-8678	(14)	SOCKET SENDING UNIT HARNESS	DIESEL 95-96	(1)	\$7.95
43-4195	(15)	STRAINER-SENDING UNIT	DIESEL 85-96	(1)	\$17.95
43-4061	(16)	TANK STRAP SET-UPPER	F-SERIES 80-96	(1)	\$29.95
30-0937-F	(17)	NUT-STRAP TO FRAME	F-SERIES 80-96	(2)	\$8.95
43-4060	(18)	TANK STRAP SET-LOWER	F-SERIES 80-96	(1)	\$22.95
41-1440	(19)	TANK ANTI-SQUEAK SET	F-SERIES 80-96	(1)	\$5.95
40-0483	(20)	BOLT-STRAP TO FRAME	F-SERIES 80-96	(4)	\$1.35
30-0659-F	(21)	WASHER-STRAP TO FRAME	F-SERIES 80-96	(4)	\$7.75
40-0884	(22)	NUT-STRAP TO FRAME	F-SERIES 80-96	(4)	\$6.65
47-0850	(23)	TANK SELECTOR SWITCH "H"	F-SERIES 80-86	(1)	\$39.95
47-0853		TANK SELECTOR SWITCH	F-SERIES 87-89	(1)	\$99.95
47-0853		TANK SELECTOR SWITCH DIESEL	F250 F350 90-91	(1)	\$99.95
47-0854		TANK SELECTOR SWITCH GAS	F-SERIES 90-91	(1)	\$49.95
47-0856		TANK SELECTOR SWITCH DIESEL	F250 F350 92-96	(1)	\$38.95
47-0855		TANK SELECTOR SWITCH GAS	F-SERIES 92-96	(1)	\$14.95
47-3607	(24)	SOCKET-TANK SELECTOR "H"	F-SERIES 80-86	(1)	\$3.95
47-0917	(25)	TANK SELECTOR VALVE "I"	F-SERIES 80-85	(1)	\$42.95

Note: "G" Has 1995-96 style harness socket.

"H" With single fuel line system with five terminals.

"I" Universal valve with single wire connector.

## Fuel Door Cover



42-1016



42-1017



Fuel Door Cover is designed to withstand harsh conditions and installs securely with 3M™ tape, included. Requires no drilling or cutting and installs in seconds!

PART	DESCRIPTION	APPLICATION	REQD	PRICE
42-1016	FUEL DOOR COVER-STAINLESS STEEL	STYLESIDE 80-86	(1)	\$26.99
42-1016	FUEL DOOR COVER-STAINLESS STEEL	BRONCO 80-86	(1)	\$26.99
42-1017	FUEL DOOR COVER-STAINLESS STEEL	STYLESIDE 87-96	(1)	\$26.99
42-1017	FUEL DOOR COVER-STAINLESS STEEL	BRONCO 87-96	(1)	\$26.99

## 38 Gallon Extra Capacity Rear-Mount Gas Tank

1980-89 F100 F150 F250 F350

The 38 Gallon Tank is an extra capacity direct replacement tank for the original 19 gallon tank. Includes gas tank mounting kit. Spare tire must be relocated. Fits models without in tank mounted fuel pump.

Replacement Gas Tank Mount Kit includes lock ring, rubber o-ring, mount spacers, mounting strap drop bolts, and an adaptor kit to extend existing or new sending unit.

PART	DESCRIPTION	APPLICATION	REQD	PRICE
43-5052	GAS TANK-REAR MOUNT 38 GAL	F-SERIES 80-84	(1)	\$189.95*
43-5056	GAS TANK-REAR MOUNT 38 GAL	F-SERIES 85-86	(1)	\$169.95*
43-5057	GAS TANK-REAR MOUNT 38 GAL	F-SERIES 87-89	(1)	\$179.95*
43-5063	REPLACEMENT GAS TANK MOUNT KIT	F-SERIES 80-84	(1)	\$24.95
43-5062	REPLACEMENT GAS TANK MOUNT KIT	F-SERIES 85-86	(1)	\$24.95
43-5061	REPLACEMENT GAS TANK MOUNT KIT	F-SERIES 87-89	(1)	\$24.95

\* Or \*\* after the sell price means your order will incur an Oversize Part Charge for each oversized part. \* Means extra charge will be \$20. \*\* Means extra charge will be \$50. Due to packing and/or transportation requirements, please allow additional time for delivery. Oversized Parts are not available for air delivery.



43-5057



GAS ENGINES ONLY

## Gas Tank and Components

1980-96 Bronco

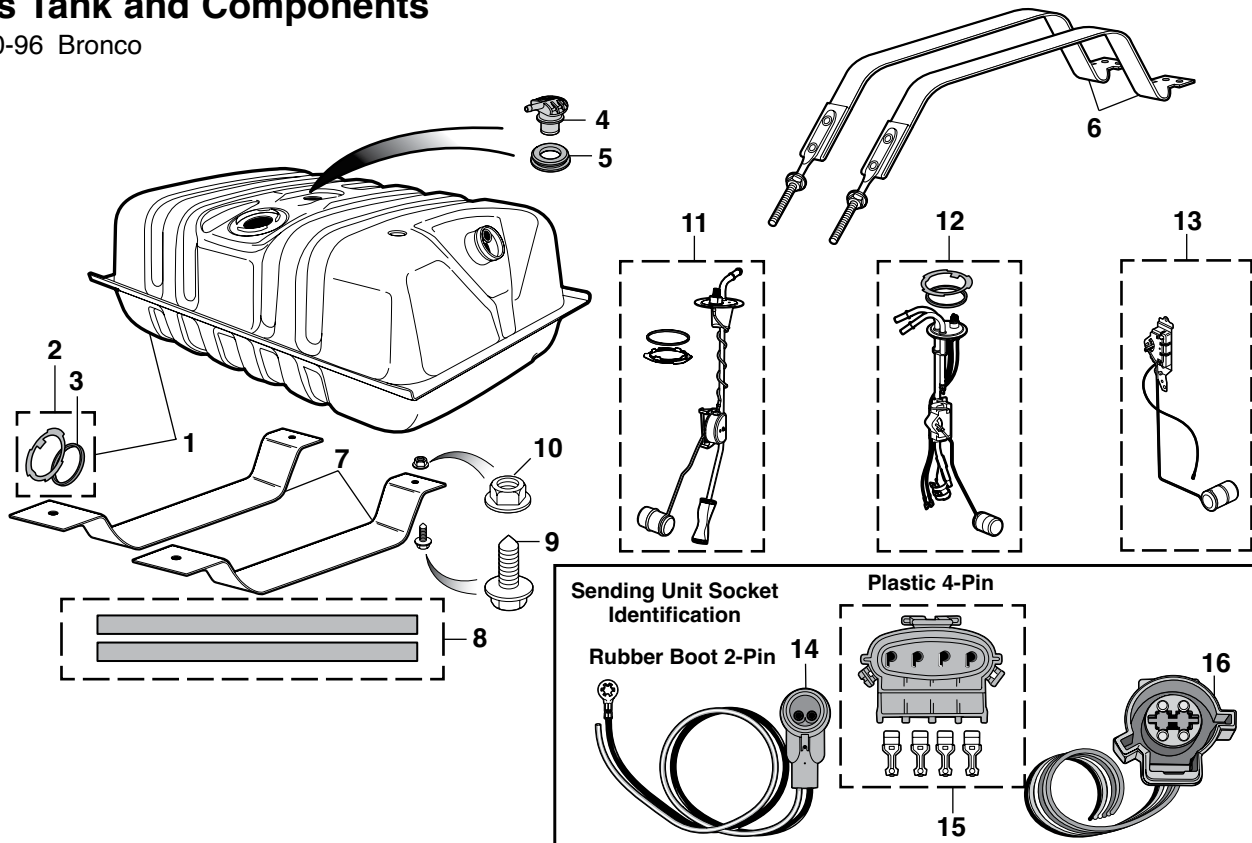

PART	ILL#	DESCRIPTION	APPLICATION	REQD	PRICE
43-5038	(1)	GAS TANK-25 GALLON	BRONCO 80-84	(1)	\$109.95*
43-5058		GAS TANK-32 GALLON	BRONCO 80-86	(1)	\$109.95*
43-5059		GAS TANK-32 GALLON	BRONCO 87-89	(1)	\$99.95*
43-5060		GAS TANK-32 GALLON	BRONCO 90-96	(1)	\$99.95*
43-4003	(2)	LOCK RING & O-RING	BRONCO 80-89	(1)	\$4.95
43-4006		LOCK RING & O-RING	BRONCO 90-96	(1)	\$4.95
43-4007	(3)	O-RING-SENDING UNIT	BRONCO 90-96	(1)	\$1.95

Note: "A" Replaces original skid plate.  
 "B" Cut to fit.  
 "C" For models without fuel injection.  
 "D" For models with 302 engine and fuel injection.  
 "E" For models without 351 engine.

\* Or \*\* after the sell price means your order will incur an Oversize Part Charge for each oversized part. \* Means extra charge will be \$20. \*\* Means extra charge will be \$50. Due to packing and/or transportation requirements, please allow additional time for delivery. Oversized Parts are not available for air delivery.

PART	ILL#	DESCRIPTION	APPLICATION	REQD	PRICE
40-1955	(4)	VENT VALVE-1 PORT	BRONCO 80-96	(1)	\$9.95
40-1241	(5)	SEAL-VENT VALVE	BRONCO 80-96	(1)	\$2.95
43-4062	(6)	UPPER STRAP SET	BRONCO 80-96	(1)	\$19.95
43-4074	(7)	LOWER STRAP SET-25 GAL	"A" BRONCO 80-84	(1)	\$72.95
43-4075		LOWER STRAP SET-32 GAL	"A" BRONCO 80-96	(1)	\$49.95
41-1444	(8)	TANK ANTI-SQUEAK SET	"B" BRONCO 80-96	(1)	\$7.95
40-0483	(9)	BOLT-STRAP	BRONCO 80-96	(4)	\$1.35
40-0483		BOLT-SKID PLATE	BRONCO 80-96	(8)	\$1.35
40-0884	(10)	NUT-STRAP	BRONCO 80-96	(4)	\$1.65
40-0884		NUT-SKID PLATE	BRONCO 80-96	(8)	\$1.65
43-4046	(11)	SENDING UNIT 32 GALLON	"C" BRONCO 80-84	(1)	\$44.95
43-4047		SENDING UNIT	BRONCO 85-86	(1)	\$49.95
43-4045	(12)	SENDING UNIT	"D" BRONCO 85-86	(1)	\$44.95
43-4086		SENDING UNIT	BRONCO 87	(1)	\$49.95
43-4086		SENDING UNIT	BRONCO 88-89	(1)	\$49.95
43-4072	(13)	GAS TANK SENDING UNIT	BRONCO 90-96	(1)	\$37.95
47-3600	(14)	SOCKET-SENDING UNIT	BRONCO 80-86	(1)	\$5.95
47-3605	(15)	SOCKET 4-PIN CONNECTOR	BRONCO 90-93	(1)	\$4.95
47-3601	(16)	SOCKET-SENDING UNIT HARNESS	BRONCO 94-96	(1)	\$9.95



## Pre-Bent Fuel Lines

1980-96 F100 F150 F250 F350

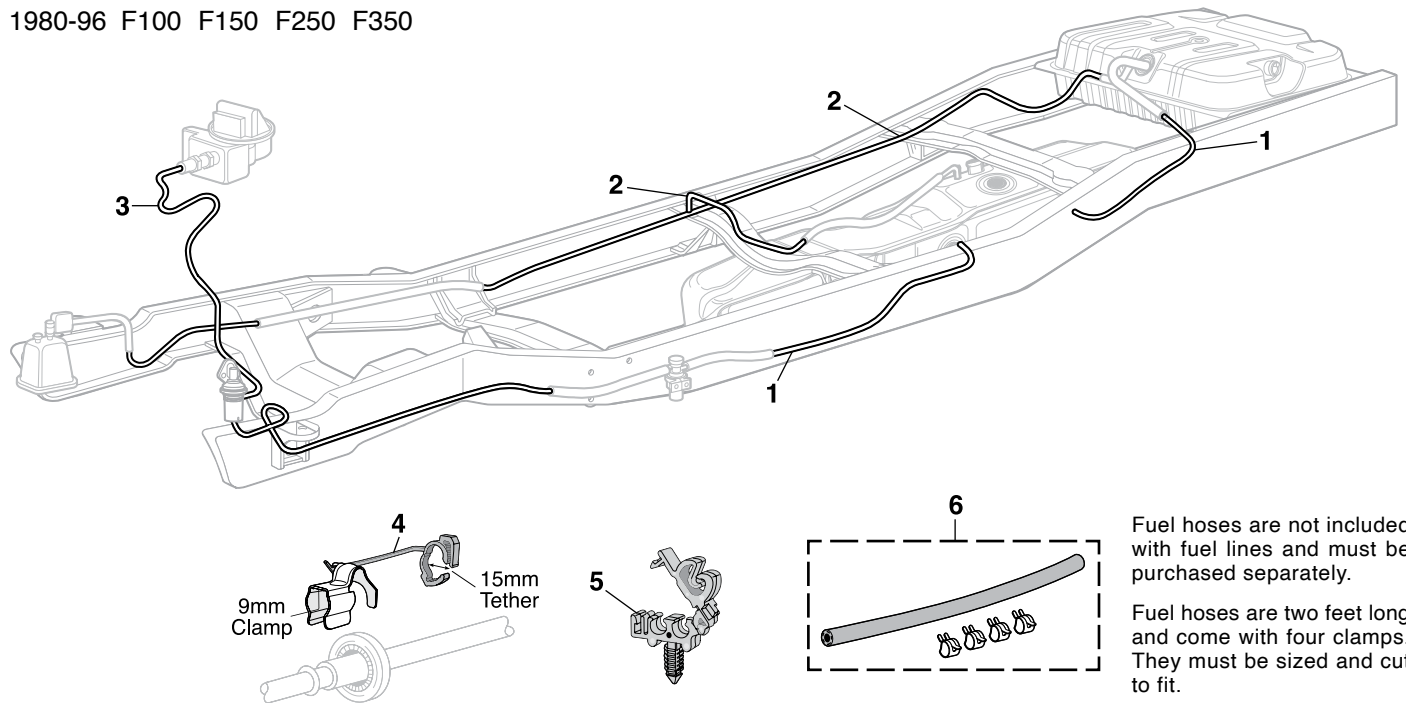

Fuel hoses are not included with fuel lines and must be purchased separately.

Fuel hoses are two feet long and come with four clamps. They must be sized and cut to fit.

PART	ILL#	DESCRIPTION	APPLICATION	REQD	PRICE
------	------	-------------	-------------	------	-------

### 2WD OE Material Fuel Lines

43-5364	(1)	FUEL LINE-FR/RR-1PC	"A" LONGBED	80-86 (1)	\$44.95
43-5365		FUEL LINE-FR/RR-2PC	"B" LONGBED	80-86 (1)	\$44.95*
43-5366		FUEL LINE-FR/RR-1PC	"A" LONGBED	87-90 (1)	\$49.95*
43-5367		FUEL LINE-FR/RR-2PC	"B" LONGBED	87-90 (1)	\$49.95*

43-5372	(2)	FUEL LINE-VAPOR-2PC	"C" F-SERIES	80-86 (1)	\$44.95*
43-5373		FUEL LINE-VAPOR-1PC	"D" F-SERIES	80-86 (1)	\$34.95*
43-5374		FUEL LINE-VAPOR-2PC	"C" F-SERIES	87-90 (1)	\$44.95
43-5375		FUEL LINE-VAPOR-1PC	"D" F-SERIES	87-90 (1)	\$34.95

43-5382	(3)	FUEL LINE-PUMP/CARB	302 2BBL	80-86 (1)	\$17.95
---------	-----	---------------------	----------	-----------	---------

### 2WD Stainless Steel Fuel Lines

43-5394	(1)	FUEL LINE-FR/RR-1PC	"A" LONGBED	80-86 (1)	\$54.95
43-5395		FUEL LINE-FR/RR-2PC	"B" LONGBED	80-86 (1)	\$58.95
43-5397		FUEL LINE-FR/RR-2PC	"B" LONGBED	87-90 (1)	\$64.95

43-5402	(2)	FUEL LINE-VAPOR-2PC	"C" F-SERIES	80-86 (1)	\$54.95
43-5403		FUEL LINE-VAPOR-1PC	"D" F-SERIES	80-86 (1)	\$44.95
43-5404		FUEL LINE-VAPOR-2PC	"C" F-SERIES	87-90 (1)	\$54.95
43-5405		FUEL LINE-VAPOR-1PC	"D" F-SERIES	87-90 (1)	\$45.95

43-5412	(3)	FUEL LINE-PUMP/CARB	302 2BBL	80-86 (1)	\$24.95
---------	-----	---------------------	----------	-----------	---------

### 4WD OE Material Fuel Lines

43-5424	(1)	FUEL LINE-FR/RR-2PC	"A" LONGBED	80-86 (1)	\$54.95*
43-5425		FUEL LINE-FR/RR-1PC	"B" LONGBED	80-86 (1)	\$64.95*
43-5426		FUEL LINE-FR/RR-2PC	"A" SHORTBED	80-86 (1)	\$54.95*
43-5427		FUEL LINE-FR/RR-1PC	"E" SHORTBED	80-86 (1)	\$64.95

43-5431	(2)	FUEL LINE-VAPOR-2PC	"C" LONGBED	80-86 (1)	\$44.95
43-5432		FUEL LINE-VAPOR-1PC	"D" LONGBED	80-86 (1)	\$34.95
43-5430		FUEL LINE-VAPOR-3PC	SHORTBED	80-86 (1)	\$64.95

43-5442	(3)	FUEL LINE-PUMP/CARB	302 2BBL	80-86 (1)	\$18.95
---------	-----	---------------------	----------	-----------	---------

PART	ILL#	DESCRIPTION	APPLICATION	REQD	PRICE
------	------	-------------	-------------	------	-------

### 4WD Stainless Steel Fuel Lines

43-5454	(1)	FUEL LINE-FR/RR-2PC	"A" LONGBED	80-86 (1)	\$64.95
43-5455		FUEL LINE-FR/RR-1PC	"B" LONGBED	80-86 (1)	\$95.95*
43-5461		FUEL LINE-FR/RR-2PC	"A" SHORTBED	80-86 (1)	\$65.95
43-5462		FUEL LINE-FR/RR-1PC	"E" SHORTBED	80-86 (1)	\$99.95

43-5458	(2)	FUEL LINE-VAPOR-2PC	"C" LONGBED	80-86 (1)	\$54.95*
43-5459		FUEL LINE-VAPOR-1PC	"D" LONGBED	80-86 (1)	\$44.95
43-5460		FUEL LINE-VAPOR-3PC	SHORTBED	80-86 (1)	\$97.95

43-5472	(3)	FUEL LINE-PUMP/CARB	302 2BBL	80-86 (1)	\$23.95
---------	-----	---------------------	----------	-----------	---------

### Hardware

43-5100	(4)	RETAINER-9MM CLAMP X 15MM TETHER	86-96 (AR)	\$10.95
43-5102		RETAINER-12.5MM CLAMP X 15MM TETHER	86-96 (AR)	\$6.45

43-5115	(5)	RETAINER-BRAKE/FUEL LINE	92-96 (AR)	\$4.45
---------	-----	--------------------------	------------	--------

32-1944-F	(6)	FUEL HOSE-2FT	1/4"ID W/4 CLAMPS	(AR)	\$4.95
32-1946-F		FUEL HOSE-2FT	5/16"ID W/4 CLAMPS	(AR)	\$6.95
32-1948-F		FUEL HOSE-2FT	3/8"ID W/4 CLAMPS	(AR)	\$5.95

Note: "A" Side tank to pump "B" Rear tank to fuel tank selector valve.  
 "C" To side tank. "D" To rear tank.  
 "E" Rear tank to pump.

\* Or \*\* after the sell price means your order will incur an Oversize Part Charge for each oversized part. \* Means extra charge will be \$20. \*\* Means extra charge will be \$50. Due to packing and/or transportation requirements, please allow additional time for delivery. Oversized Parts are not available for air delivery.

## NotchHead Line Clamps



30-1736-F



30-1731-F



NotchHead Line Clamps organize both hard and soft lines and clamp them in place to keep from being chafed on sharp edges or crushed under moving components. Easily secure lines without marring paint. Can also be used as separators for running hoses in parallel by bolting two line clamps together. Flexible lines easily snap in for quick installation and mock-ups. Mounting hardware included in each kit.

PART	DESCRIPTION	APPLICATION	REQD	PRICE
30-1730-F	LINE CLAMP SET-HARDLINES-6PC	3/16" LINE	(AR)	\$16.96
30-1731-F	LINE CLAMP SET-HARDLINES-6PC	1/4" LINE	(AR)	\$17.91
30-1732-F	LINE CLAMP SET-HARDLINES-6PC	3/8" LINE	(AR)	\$19.80
30-1733-F	LINE CLAMP SET-HARDLINES-6PC	1/2" LINE	(AR)	\$23.95

PART	DESCRIPTION	APPLICATION	REQD	PRICE
30-1736-F	LINE CLAMP SET-SOFTLINES-6PC	1/2" LINE	(AR)	\$23.58
30-1737-F	LINE CLAMP SET-SOFTLINES-6PC	5/8" LINE	(AR)	\$25.47
30-1738-F	LINE CLAMP SET-SOFTLINES-6PC	3/4" LINE	(AR)	\$27.36

## Fuel Pumps

1980-96 F100 F150 F250 F350

1980-96 Bronco

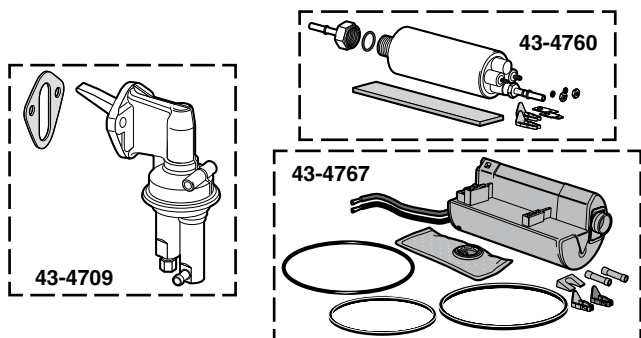

W/EFI = With Electronic Fuel Injection  
W/O EFI = Without Electronic Fuel Injection

PART	DESCRIPTION	APPLICATION	REQD	PRICE
------	-------------	-------------	------	-------

### F100 F150 F250 F350

#### 1980-86 Gas Fuel Pumps

43-4709	FUEL PUMP	"A" 4.9L 300	F-SERIES 80-86	(1) \$19.95
43-4709	FUEL PUMP	"A" 4.9L 300	F350 80-86	(1) \$19.95
43-4707	FUEL PUMP	"B" 4.9L 300	F250 F350 85-86	(1) \$24.95
43-4729	FUEL PUMP	4.2L 255	F-SERIES 81-82	(1) \$23.95

43-4729	FUEL PUMP-MECHANICAL	"C" 5.0L 302	F-SERIES 80-85	(1) \$23.95
43-4760	FUEL PUMP-ELECTRIC	"D" 5.0L 302	85-86	(1) \$62.95
43-4761	FUEL PUMP-ELECTRIC	"F" 5.0L 302	F150 F250 85-86	(1) \$29.95

43-4732	FUEL PUMP	5.8L 351M	F-SERIES 80-82	(1) \$19.95
43-4732	FUEL PUMP	6.6L 400	F-SERIES 80-82	(1) \$19.95

43-4729	FUEL PUMP	"A" 5.8L 351W	F-SERIES 81-86	(1) \$23.95
43-4733	FUEL PUMP	"B" 5.8L 351W	F250 F350 85-86	(1) \$25.45

43-4739	FUEL PUMP-MECHANICAL	7.5L 460	F250 83-85	(1) \$21.95
43-4740	FUEL PUMP-MECHANICAL	7.5L 460	F250 86	(1) \$34.95
43-4740	FUEL PUMP-MECHANICAL	7.5L 460	F350 86-87	(1) \$34.95

#### 1987-96 Gas Fuel Pumps

43-4760	FUEL PUMP	"E" GAS	F-SERIES 87-89	(1) \$62.95
43-4763	FUEL PUMP	"F" GAS	F-SERIES 87-89	(1) \$29.95
43-4761	FUEL PUMP	"F" GAS	F150 F250 87-89	(1) \$29.95
43-4764	FUEL PUMP	"F" GAS	F150 F250 90-96	(1) \$69.95
43-4767	FUEL PUMP	"F" GAS	F150 F250 90-96	(1) \$67.95

#### Diesel Fuel Pumps

43-4765	FUEL PUMP	7.3LM K 444	DIESEL F250	83-93 (1) \$29.95
43-4765	FUEL PUMP	7.3LF 444	DIESEL F250	94 (1) \$29.95
43-4766	FUEL PUMP	7.3LF 444	DIESEL F250	94-96 (1) \$79.95

#### Bronco

43-4709	FUEL PUMP	4.9L BRONCO	80-86	(1) \$19.95
43-4760	FUEL PUMP	"E" 4.9L BRONCO	87-89	(1) \$62.95

43-4729	FUEL PUMP W/O EFI	5.0L BRONCO	80-85	(1) \$23.95
43-4760	FUEL PUMP W/EFI	"E" 5.0L BRONCO	85-89	(1) \$62.95

43-4732	FUEL PUMP	5.8L M BRONCO	80-81	(1) \$19.95
43-4729	FUEL PUMP	5.8L W BRONCO	81-87	(1) \$23.95

43-4760	FUEL PUMP	"E" 5.8L BRONCO	88-89	(1) \$62.95
43-4767	FUEL PUMP	"F" BRONCO	90-96	(1) \$67.95

Note: "A" For models under 8,500 lb. GVW. "B" For models over 8,500 lb. GVW. "C" For models without fuel injection. "D" For models with fuel injection. "E" Mounted on frame. "F" Mounted on sending unit. "G" Fits side mount gas tanks. "H" Fits rear mount gas tanks. "I" Before 12/81.

## Fuel Reservoir Assembly - Gas

1985-96 F150 F250 F350

1985-96 Bronco

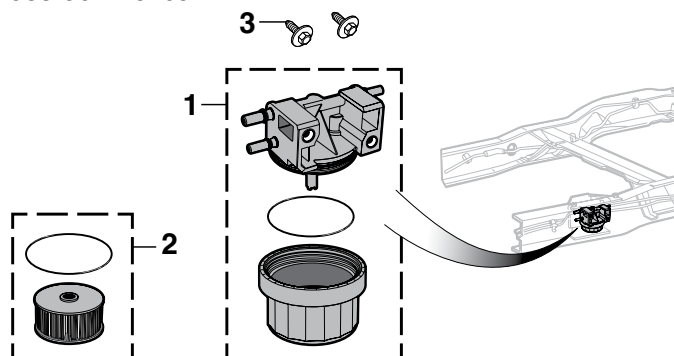

EFI = With Electronic Fuel Injection

PART	ILL#	DESCRIPTION	APPLICATION	REQD	PRICE
40-1990	(1)	FUEL RESERVOIR ASSY	"A" B EFI	87-96 (1)	\$399.95
43-5688	(2)	FUEL FILTER-RESERVOIR	85-86	(1)	\$5.95
29-0271-F	(3)	BOLT-RESERVOIR	85-96	(2)	\$1.35

Note: "A" Does not use or require fuel filter. "B" Fits models with dual fuel tanks only.

## Mini Tube Cutter



Mini Tube Cutter allows quick and simple cutting of Fuel & Brake lines from 1/8" to 5/8" OD. The compact design ensures easy access to even the tightest of spots. Cutter will cut through Steel, Aluminum, Plastic, Copper and Brass line.

PART	DESCRIPTION	PRICE
38-1372-F	MINI TUBE CUTTER	\$8.95

## Flare Tool Set



SAE Flare Tool Set allows quick repair of Fuel, Brake, Oil and Transmission lines, taking the guesswork out of creating single and double flares. Will work with 3/16", 1/4", 5/16", 3/8" and 1/2" tube. Capable of creating single flares in copper, aluminum and brass tubing, double flares in soft steel tubing.

PART	DESCRIPTION	PRICE
38-1374-F	SAE FLARE TOOL SET	\$34.95

## Fuel Pump Control Module

Updating your truck to an electric fuel pump? Wiring the pump to an on-off switch or to a simple ignition switched source isn't the best idea. If an accident occurs, your pump would run as long as the switch is active. With the Fuel Pump Control Module, when the key is turned, the fuel pump turns on to prime the system in a three-second cycle, just like modern vehicles. Then the module uses the tach signal so the pump only runs when engine is running, giving you quicker start-ups and improved operating safety.

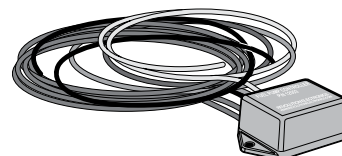

PART	DESCRIPTION	PRICE
36-0906-F	FUEL PUMP CONTROL MODULE	\$62.95

## Front Sway Bar Components - 2 Wheel Drive

1980-96 F100 F150

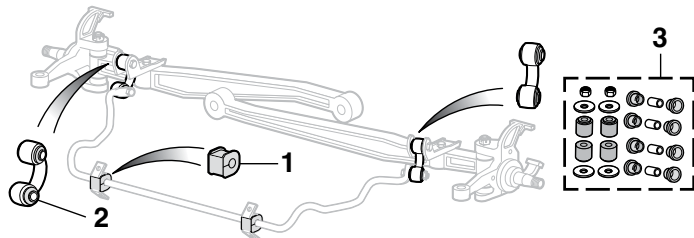

PART	ILL#	DESCRIPTION	APPLICATION	REQD	PRICE
45-1444	(1)	BUSHING	2WD F100 F150 80-92	(2)	\$4.95
45-1444		BUSHING "A"	2WD F150 93-96	(2)	\$4.95
45-2090	(2)	END LINK ASSEMBLY-LH	2WD F100 F150 80-96	(1)	\$14.95
45-2091		END LINK ASSEMBLY-RH	2WD F100 F150 80-96	(1)	\$14.95
45-2060	(3)	END LINK BUSHING KIT	2WD F100 F150 80-96	(1)	\$12.95

Note: "A" Fits all models except Lightning.

## Front Sway Bar Components - 2 Wheel Drive

1980-96 F250 F350

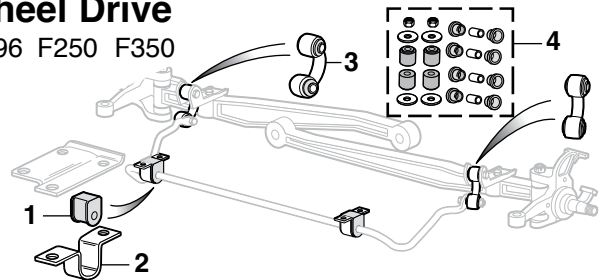

PART	ILL#	DESCRIPTION	APPLICATION	REQD	PRICE
45-1448	(1)	BUSHING W/O DIESEL	2WD F250 F350 80-96	(2)	\$4.95
45-1448		BUSHING "A" W/DIESEL	2WD F250 F350 83-96	(2)	\$4.95
50-5573		BUSHING "B" W/DIESEL	2WD F250 F350 83-96	(2)	\$5.95
45-1439	(2)	BRACKET-MOUNT PLATE	2WD F250 F350 80-96	(1)	\$9.95
45-2090	(3)	END LINK ASSEMBLY-LH	2WD F250 F350 80-96	(1)	\$14.95
45-2091		END LINK ASSEMBLY-RH	2WD F250 F350 80-96	(1)	\$14.95
45-2060	(4)	END LINK BUSHING KIT	2WD F250 F350 80-96	(1)	\$12.95

Note: "A" Diesel models without super cooling option.  
"B" Diesel models with super cooling option.

## Front Sway Bar Components - 4 Wheel Drive

1980-96 F150 F250 F350

1980-96 Bronco

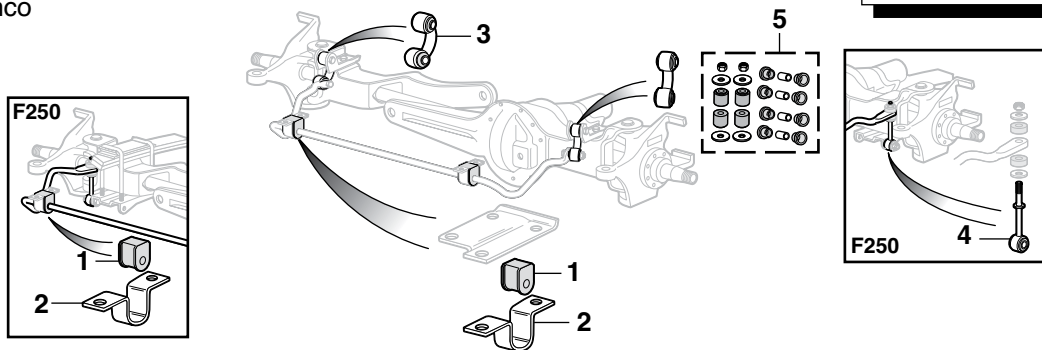

Performance Sway Bars  
See Page 100

PART	ILL#	DESCRIPTION	APPLICATION	REQD	PRICE
45-1448	(1)	BUSHING-SWAY BAR	F150 80	(2)	\$4.95
45-1444		BUSHING STD CAB	F150 81-91	(2)	\$4.95
45-1448		BUSHING SUPER CAB	F150 81-91	(2)	\$4.95
45-1444		BUSHING	F150 92-96	(2)	\$4.95
45-1448		BUSHING	F250 F350 80-96	(2)	\$4.95
45-1448		BUSHING	BRONCO 80-96	(2)	\$4.95
45-1439	(2)	BRACKET-MOUNT PLATE	F150 F250 F350 80-96	(2)	\$9.95
45-1439		BRACKET-MOUNT PLATE	BRONCO 80-96	(2)	\$9.95
45-2090	(3)	END LINK ASSEMBLY-LH	F150 BRONCO 80-96	(1)	\$14.95
45-2091		END LINK ASSEMBLY-RH	F150 BRONCO 80-96	(1)	\$14.95
45-2093	(4)	END LINK ASSEMBLY	F250 F350 80-96	(2)	\$12.95
45-2060	(5)	END LINK BUSHING KIT	F150 BRONCO 80-96	(1)	\$12.95
45-2060		END LINK BUSHING KIT	F250 F350 80-96	(1)	\$12.95

## Rear Sway Bar Components

1980-96 F100 F150 F250 F350 Bronco

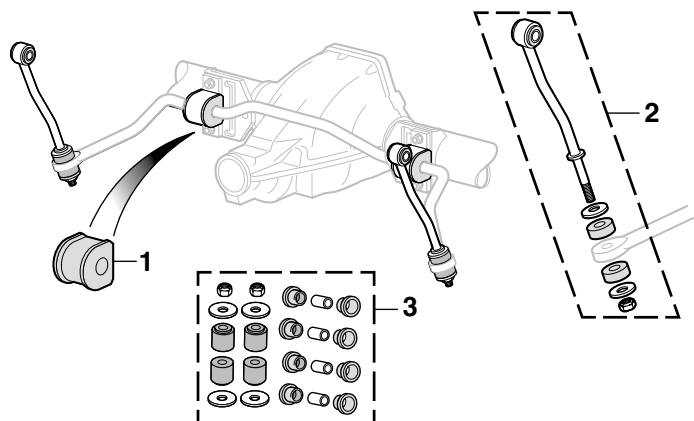

PART	ILL#	DESCRIPTION	APPLICATION	REQD	PRICE
45-1444	(1)	BUSHING	F100 F150 80-82	(2)	\$4.95
45-1446		BUSHING "A"	F100 F150 83-96	(2)	\$14.95
45-1444		BUSHING	BRONCO 80-82	(2)	\$4.95
45-1446		BUSHING	BRONCO 83-96	(2)	\$14.95
45-1442		BUSHING	F250 F350 87-96	(2)	\$4.95
45-2092	(2)	END LINK ASSEMBLY	"A" 2WD F100 F150 80-96	(2)	\$14.95
45-2095		END LINK ASSEMBLY	"A" 4WD F150 80-96	(2)	\$14.95
45-2092		END LINK ASSEMBLY	BRONCO 80-96	(2)	\$14.95
45-2092		END LINK ASSEMBLY	"B" 2WD F250 F350 80-96	(2)	\$14.95
45-2095		END LINK ASSEMBLY	"B" 4WD F250 F350 80-96	(2)	\$14.95
45-2096		END LINK ASSEMBLY	"C" 2WD F250 F350 85-96	(2)	\$18.95
45-2097		END LINK ASSEMBLY	"C" 4WD F250 F350 85-96	(2)	\$10.95
45-2060	(3)	END LINK BUSHING KIT	80-96	(1)	\$12.95

Note: "A" Fits all models except Lightning.  
"B" Models without Sterling 10-1/4" rear axle.  
"C" Models with Sterling 10-1/4" rear axle.



## Polyurethane Radius Arm Bushing Sets

1980-96 F100 F150 F250 F350

1980-96 Bronco

Polyurethane Bushings enable suspension to travel throughout its full range without binding, yet are firm enough to maintain proper alignment.

PART	DESCRIPTION	APPLICATION	REQD	PRICE
45-1511	RADIUS ARM BUSHING SET	F100 F150 80-92	(1)	\$17.95
50-5262	RADIUS ARM BUSHING SET	F150 93-96	(1)	\$17.95
45-1511	RADIUS ARM BUSHING SET	2WD F250 F350 80-92	(1)	\$17.95
50-5262	RADIUS ARM BUSHING SET	2WD F250 F350 93-96	(1)	\$17.95

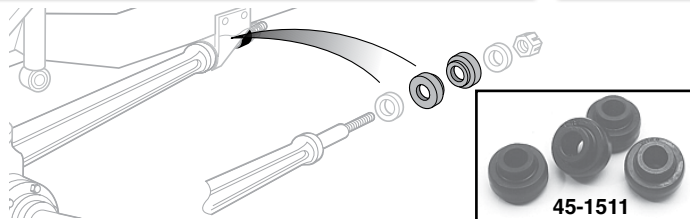

PART	DESCRIPTION	APPLICATION	REQD	PRICE
45-1511	RADIUS ARM BUSHING SET	BRONCO 80-1/92	(1)	\$17.95
50-5262	RADIUS ARM BUSHING SET	BRONCO 2/92-96	(1)	\$17.95

## Front Suspension - 2 Wheel Drive

1980-96 F100 F150 F250 F350

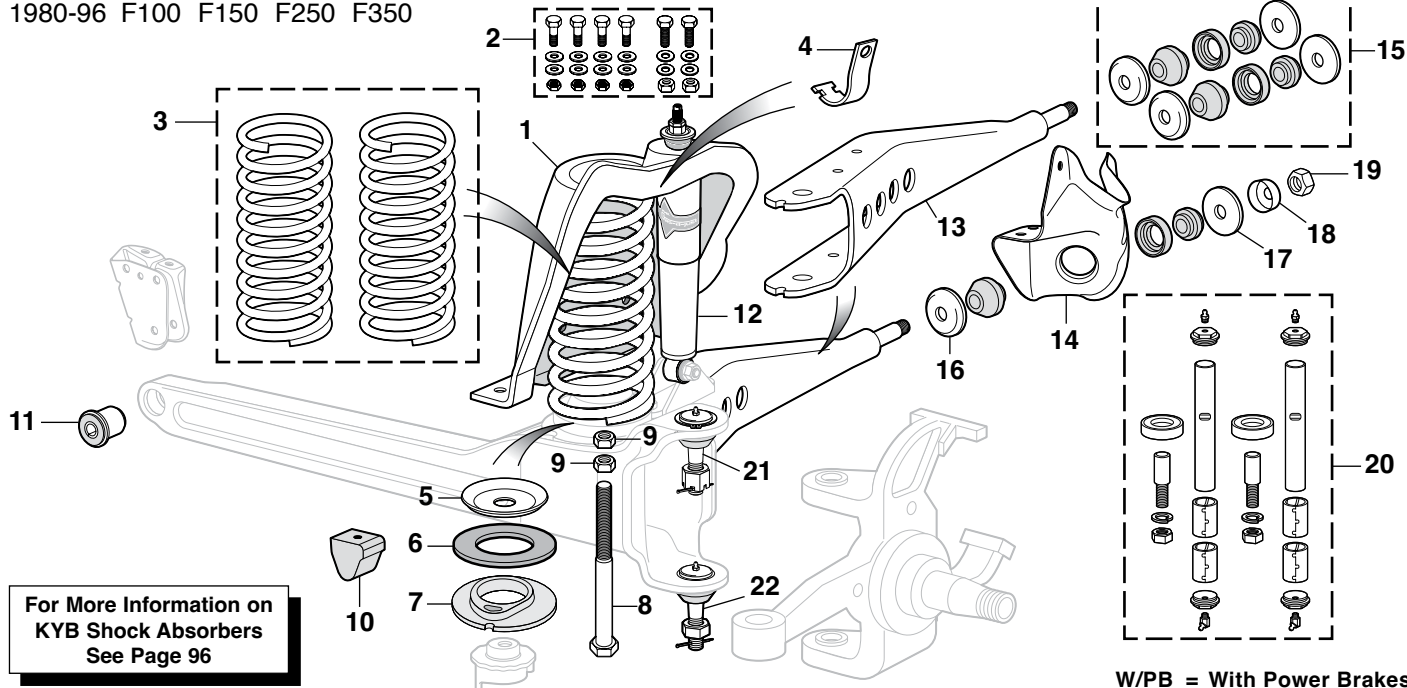

PART	ILL#	DESCRIPTION	APPLICATION	REQD	PRICE
45-2842	(1)	SHOCK/SPRING TOWER-LH	F100 F150 80-96	(1)	\$56.95
45-2843		SHOCK/SPRING TOWER-RH	F100 F150 80-96	(1)	\$56.95
40-0092	(2)	SHOCK TOWER HARDWARE KIT	F100 F150 80-96	(2)	\$6.95
45-2860	(3)	COIL SPRING SET-STANDARD	F-SERIES 80-81	(1)	\$99.95
45-2865		COIL SPRING SET-HEAVY-DUTY	F-SERIES 80-81	(1)	\$99.95
45-2870		COIL SPRING SET-STANDARD	F-SERIES 82-87	(1)	\$99.95
45-2865		COIL SPRING SET-HEAVY-DUTY	F-SERIES 82-87	(1)	\$99.95
45-2870		COIL SPRING SET-STANDARD	F-SERIES 88-96	(1)	\$99.95
45-2871		COIL SPRING SET-HEAVY-DUTY	F-SERIES 88-96	(1)	\$99.95
45-2871		COIL SPRING SET-STANDARD	"A" F250 94-96	(1)	\$99.95
45-2872		COIL SPRING SET-HEAVY-DUTY	"A" F250 94-96	(1)	\$149.95
40-2070	(4)	UPPER SPRING BRACKET	F-SERIES 80-96	(2)	\$6.95
40-2071	(5)	LOWER SPRING BRACKET	F-SERIES 80-96	(2)	\$5.95
40-2064	(6)	LOWER SPRING INSULATOR	F-SERIES 80-89	(2)	\$3.45
40-2065	(7)	LOWER SPRING INSULATOR	F-SERIES 90-96	(2)	\$10.95
40-0725	(8)	BOLT-LOWER SPRING	F-SERIES 87-96	(2)	\$17.95
40-0999	(9)	NUT-LOWER SPRING	F-SERIES 87-96	(4)	\$1.95

## Coil Spring Compressor

Remove and install coil springs with convenience and safety. Features safety U-bolt set, Acme threaded rods and ductile alloy cast hooks for safe and easy operation.



PART	DESCRIPTION	APPLICATION	REQD	PRICE
34-2808-F	COIL SPRING COMPRESSOR	3 SHAFTS		\$49.95

PART	ILL#	DESCRIPTION	APPLICATION	REQD	PRICE
40-1868	(10)	AXLE BUMPER	F-SERIES 80-82	(2)	\$3.95
40-1870		AXLE BUMPER	F-SERIES 83-96	(2)	\$4.95
45-1412	(11)	AXLE PIVOT BUSHING	F-SERIES 80-96	(2)	\$8.95
48-1664	(12)	FRONT SHOCK-KYB GAS-A-JUST	F-SERIES 80-96	(2)	\$70.16
48-1629		FRONT SHOCK-KYB GR2 GAS "B"	F-SERIES 80-96	(2)	\$58.41
45-2721	(13)	RADIUS ARM	"B" F150 89-96	(2)	\$79.95
45-2728	(14)	RADIUS ARM BRACKET-LH	"C" F-SERIES 80-96	(1)	\$30.95
45-2729		RADIUS ARM BRACKET-RH	"C" F-SERIES 80-96	(1)	\$30.95
45-1424	(15)	RADIUS ARM BUSHING SET	F-SERIES 80-86	(1)	\$12.95
45-1426		RADIUS ARM BUSHING SET	F-SERIES 87-96	(1)	\$12.95
40-0988	(16)	RETAINER-BUSHING	F-SERIES 80-96	(2)	\$3.95
40-0989	(17)	WASHER-BUSHING	F-SERIES 80-96	(2)	\$1.95
45-1425	(18)	HEAT SHIELD-STAINLESS	F-SERIES 80-96	(2)	\$8.95
40-0999	(19)	TORQUE LOCK NUT	F-SERIES 80-96	(2)	\$1.95
45-2784	(20)	KING BOLT SET	W/PB F100 80-81	(1)	\$109.95
45-2786		KING BOLT SET	W/MB F100 80-81	(1)	\$129.95
45-2786		KING BOLT SET	F150 80-81	(1)	\$129.95
45-2786		KING BOLT SET	F250 80-86	(1)	\$129.95
45-2778	(21)	BALL JOINT-UPPER	F100 F150 81-86	(2)	\$10.95
50-5781		BALL JOINT-UPPER	F-SERIES 87-96	(2)	\$12.95
34-2771-F	(22)	BALL JOINT-LOWER	F100 F150 81-86	(2)	\$9.95
45-2795		BALL JOINT-LOWER	F150 87-96	(2)	\$9.95
45-2796		BALL JOINT-LOWER	F250 87-96	(2)	\$15.95

Note: "A" Models over 8,500 lb. GVW.  
 "B" Does not fit 1993-96 Lightning models.  
 "C" Includes mounting hardware for installation.

## Front Suspension - 4 Wheel Drive

1980-96 F250 F350

For More Information on  
KYB Shock Absorbers  
See Page 96

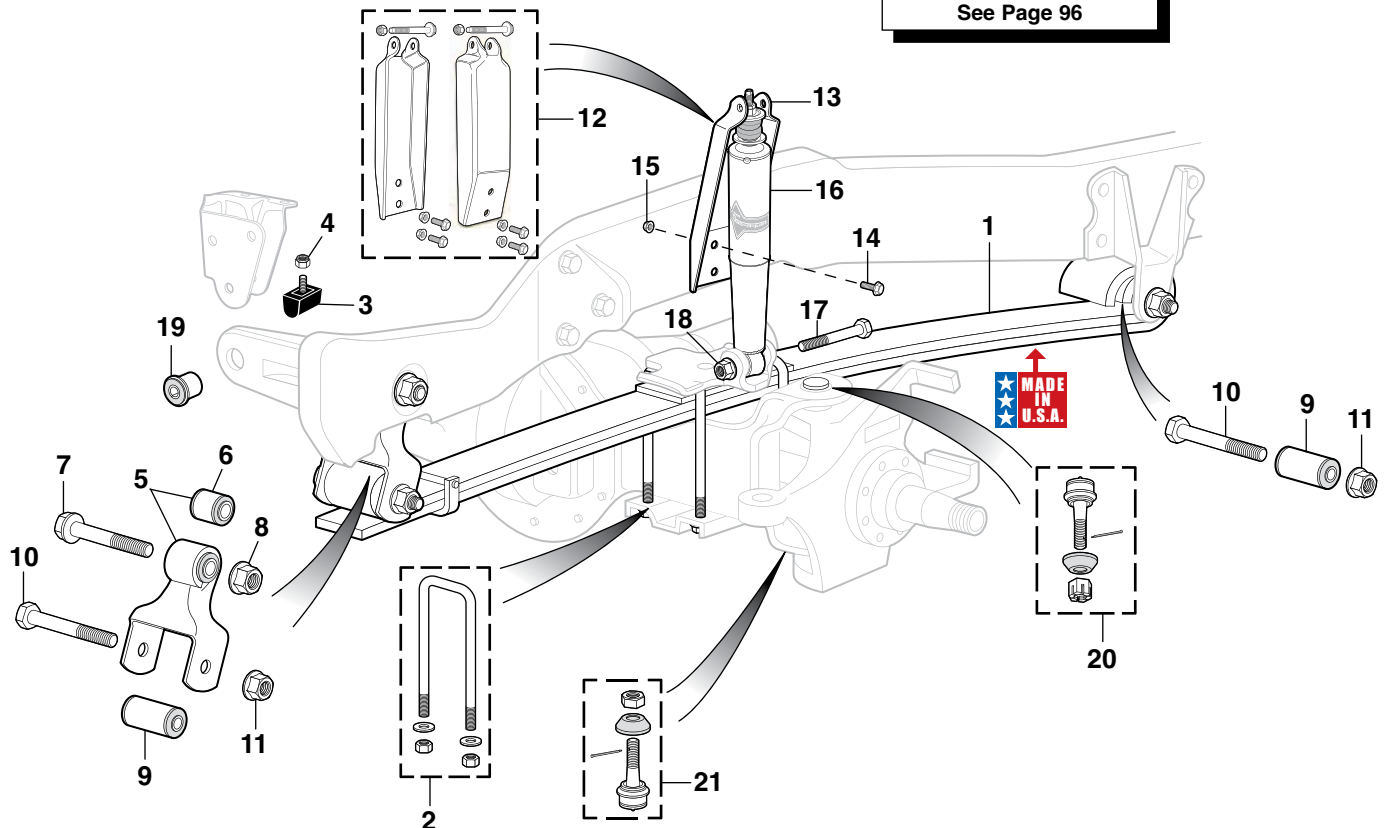

PART	ILL#	DESCRIPTION	APPLICATION	REQD	PRICE	PART	ILL#	DESCRIPTION	APPLICATION	REQD	PRICE
45-2948	(1)	FRT LEAF SPRNG-2 LEAF"A"4WD	F250 80-96	(2)	\$239.95	48-1668	(16)	SHOCK-KYB GAS-A-JUST	4WD F250 F350 80-86	(2)	\$62.27
40-0397	(2)	U-BOLT-W/WASHERS & NUTS	4WD F250 F350 80-96	(4)	\$12.95	48-1669		SHOCK-KYB GAS-A-JUST	4WD F250 F350 87-96	(2)	\$67.16
40-1859	(3)	AXLE BUMPER	4WD F250 80-96	(2)	\$5.95	38-1677-F		FRONT SHOCK-KYB GR2 GAS	4WD F250 F350 80-86	(2)	\$42.49
40-0871	(4)	NUT	4WD F250 80-96	(2)	\$.79	48-1646		FRONT SHOCK-KYB GR2 GAS	4WD F250 F350 87-96	(2)	\$59.54
45-1357	(5)	FRONT SHACKLE W/BUSHING	4WD F250 F350 80-96	(2)	\$87.95	31-0272-F	(17)	BOLT-LOWER SHOCK	4WD F250 F350 80-96	(2)	\$2.95
45-1326	(6)	SHACKLE BUSHING	4WD F250 F350 80-96	(2)	\$19.95	40-0819	(18)	TORQUE LOCK NUT	4WD F250 F350 80-96	(2)	\$1.45
40-0341	(7)	SHACKLE BOLT	4WD F250 F350 80-96	(2)	\$4.95	45-1413	(19)	AXLE PIVOT BUSHING	4WD F250 F350 80-96	(2)	\$8.95
40-0866	(8)	SHACKLE NUT	4WD F250 F350 80-96	(2)	\$2.95	45-2792	(20)	UPPER BALL JOINT	4WD F250 80-96	(2)	\$10.95
45-1325	(9)	SPRING EYE BUSHING	4WD F250 F350 80-96	(4)	\$14.95	34-2771-F	(21)	LOWER BALL JOINT	"B" 4WD F250 80-96	(2)	\$9.95
40-0340	(10)	SPRING EYE BOLT	4WD F250 F350 80-96	(4)	\$6.95	45-2797		LOWER BALL JOINT	"C" 4WD F250 F350 80-96	(2)	\$11.95
40-0840	(11)	SPRING EYE NUT	4WD F250 F350 80-96	(4)	\$1.95						
45-2852	(12)	SHOCK TOWER SET W/HARDWARE	F250 F350 87-93	(1)	\$69.95	Note: "A" Fits models without Heavy Duty option. "B" For models with DANA 44 front axle. "C" For models with DANA 50 or DANA 60 front axle.					
45-2854	(13)	SHOCK TOWER	4WD F250 F350 87-93	(2)	\$39.95						
50-0226	(14)	BOLT-SHOCK TOWER	4WD F250 F350 80-96	(AR)	\$2.95						
40-0819	(15)	TORQUE LOCK NUT	4WD F250 F350 80-96	(AR)	\$1.45						

## Polyurethane Leaf Spring Bushings

1980-96 F250 F350



The combination of heavy-duty Leaf Springs and Polyurethane Spring Bushings allows proper suspension function in takeoff, cornering, braking and bumps.

PART	DESCRIPTION	APPLICATION	REQD	PRICE
45-1563	FRONT SPRNG/SHCKL BUSHINGS	4WD F250 F350 80-96	(1)	\$64.95

## Front Suspension - 4 Wheel Drive

1980-96 F150 Bronco

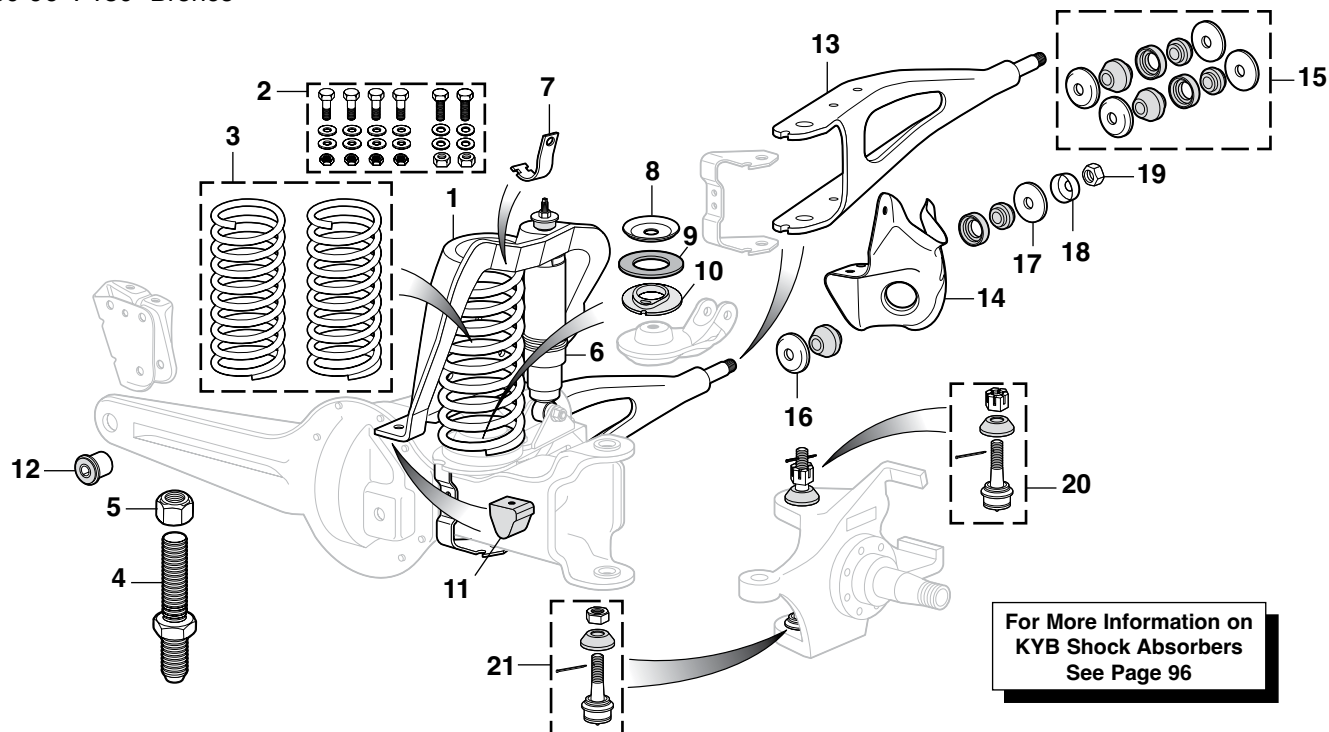

PART	ILL#	DESCRIPTION	APPLICATION	REQD	PRICE
45-2842	(1)	SHOCK/SPRING TOWER-LH "A"	80-96	(1)	\$56.95
45-2843		SHOCK/SPRING TOWER-RH "A"	80-96	(1)	\$56.95
45-2844		SHOCK/SPRING TOWER-LH "B"	80-96	(1)	\$99.95
45-2845		SHOCK/SPRING TOWER-RH "B"	80-96	(1)	\$99.95
40-0092	(2)	SHOCK TOWER HARDWARE KIT	80-96	(2)	\$6.95
45-2870	(3)	COIL SPRING SET-STD "A" 4WD	80-96	(1)	\$99.95
45-2865		COIL SPRING SET-HD "A" 4WD	80-96	(1)	\$99.95
40-0985	(4)	COIL SPRING STUD	80-96	(2)	\$23.95
40-0817	(5)	TORQUE LOCK NUT	80-96	(2)	\$1.65
48-1664	(6)	KYB GAS-A-JUST SHOCK "A" 4WD FRONT	80-96	(2)	\$70.16
48-1658		KYB GAS-A-JUST SHOCK "B" 4WD FRT/FRT	80-96	(2)	\$65.95
48-1664		KYB GAS-A-JUST SHOCK "B" 4WD FR/RR	80-96	(2)	\$70.16
48-1629		KYB GR2 GAS SHOCK "A" 4WD FRONT	80-96	(2)	\$58.41
48-1644		KYB GR2 GAS SHOCK "B" 4WD FRT/FRT	80-96	(2)	\$56.79
48-1629		KYB GR2 GAS SHOCK "B" 4WD FR/RR	80-96	(2)	\$58.41
40-2070	(7)	UPPER SPRING BRACKET	80-96	(2)	\$6.95
40-2071	(8)	LOWER SPRING BRACKET	80-96	(2)	\$5.95
40-2064	(9)	LOWER SPRING INSULATOR	80-89	(2)	\$3.45
40-2065	(10)	LOWER SPRING INSULATOR	90-96	(2)	\$10.95

PART	ILL#	DESCRIPTION	APPLICATION	REQD	PRICE
40-1868	(11)	AXLE BUMPER	4WD	(2)	\$3.95
40-1870		AXLE BUMPER	4WD	(2)	\$4.95
45-1413	(12)	AXLE PIVOT BUSHING	4WD	(2)	\$8.95
45-2724	(13)	RADIUS ARM-LH	4WD	(1)	\$49.95
45-2725		RADIUS ARM-RH	4WD	(1)	\$49.95
45-2728	(14)	RADIUS ARM BRACKET-LH"C" 4WD	80-96	(1)	\$30.95
45-2729		RADIUS ARM BRACKET-RH"C" 4WD	80-96	(1)	\$30.95
45-1424	(15)	RADIUS ARM BUSHING SET	4WD	(1)	\$12.95
45-1426		RADIUS ARM BUSHING SET	4WD	(1)	\$12.95
40-0988	(16)	RETAINER-BUSHING	4WD	(2)	\$3.95
40-0989	(17)	WASHER-BUSHING	4WD	(2)	\$1.95
45-1425	(18)	HEAT SHIELD-STAINLESS	4WD	(2)	\$8.95
40-0999	(19)	TORQUE LOCK NUT	80-96	(2)	\$1.95
45-2792	(20)	UPPER BALL JOINT	4WD	(2)	\$10.95
34-2771-F	(21)	LOWER BALL JOINT	4WD	(2)	\$9.95

Note: "A" Models without dual front shocks.  
 "B" Models with dual front shocks.  
 "C" Includes mounting hardware for installation.

## Polyurethane Axle Pivot Bushings

1980-96 F100 F150 F250 F350

Polyurethane Axle Pivot Bushings feature a firm center and soft outside to allow flex when needed. Complete with thrust washers. Unaffected by chemical spills, ozone, road salt or other atmospheric contaminants.

PART	DESCRIPTION	APPLICATION	REQD	PRICE
45-1521	AXLE PIVOT BUSHING SET "A" 2WD	F100 F150 80-96	(1)	\$17.95
45-1522	AXLE PIVOT BUSHING SET "B" 2WD	F100 F150 80-96	(1)	\$39.60
45-1521	AXLE PIVOT BUSHING SET 2WD	F250 F350 80-96	(1)	\$17.95

Note: "A" For models with cast axle.  
 "B" For models with stamped axle.

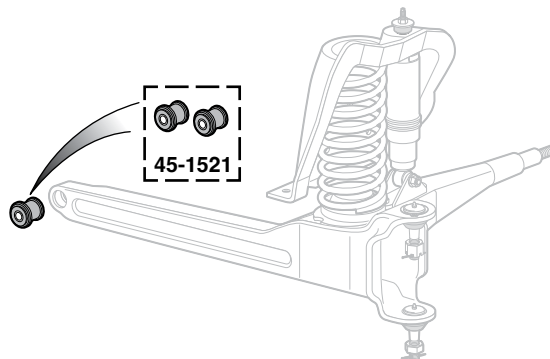



## Rear Suspension - 2 Wheel Drive

## GR-2 Gas Shock Absorbers

The KYB GR-2 Shock Absorbers give you a satin ride at an economical price. They feature lower pressure for riding comfort, along with improved handling and response only gas shocks can provide. The GR-2 Gas Shock Absorber is the economical way to step up from hydraulic shocks to the quality ride and control of gas.

## Gas-A-Just Shock Absorbers

You can depend on Gas-A-Just for unsurpassed control. KYB Gas-A-Just Shocks are America's best selling monotube gas shocks. They feature higher gas pressure to keep your truck's tires glued to the road surface. They provide unsurpassed control on even the most demanding roads. Monotube design and high pressure eliminate the age old problem of performance fade by eliminating aeration and foaming, a problem with other shocks that use two-tube construction that allows air to mix with fluid.

See Illustration on Page 97

PART	ILL#	DESCRIPTION	APPLICATION	REQD	PRICE
<b>F100 F150 1980-96</b>					
<b>Leaf Spring Components</b>					
40-0393	(2)	U-BOLT "B"	2WD F100 F150 80-96	(4)	\$10.95
40-0395		U-BOLT "C"	2WD F100 F150 80-96	(4)	\$9.95
<b>Auxiliary Leaf Spring and Components</b>					
45-2906	(3)	AUXILIARY LEAF SPRING	2WD F150 80-96	(2)	\$99.95
45-1212	(4)	BRACKET	2WD F150 80-96	(4)	\$14.95
40-0591	(5)	BOLT	2WD F150 80-96	(8)	\$1.55
50-0811	(6)	TORQUE LOCK NUT	2WD F150 80-96	(8)	\$ .95
40-1866	(7)	BUMPER	2WD F150 80-96	(4)	\$4.95
<b>Leaf Spring Seat</b>					
45-1210	(8)	SPRING SEAT	2WD F100 F150 80-96	(2)	\$29.95
<b>Front Spring Hanger and Components</b>					
45-1309	(9)	HANGER ASSEMBLY-FRONT	2WD F100 F150 80-96	(2)	\$42.95
50-0226	(11)	BOLT	2WD F100 F150 80-96	(8)	\$2.95
40-0819	(12)	TORQUE LOCK NUT	2WD F100 F150 80-96	(8)	\$1.45
45-1401	(13)	BUSHING-SPRING EYE-FRT	2WD F100 F150 80-96	(2)	\$14.95
40-0263	(14)	BOLT	2WD F100 F150 80-96	(2)	\$3.95
40-0840	(15)	TORQUE LOCK NUT	2WD F100 F150 80-96	(2)	\$1.95
<b>Rear Spring Hanger and Components</b>					
45-1377	(16)	REAR SPRING HANGER	2WD F100 F150 80-96	(2)	\$14.95
40-0591	(17)	BOLT	2WD F100 F150 80-96	(8)	\$1.55
50-0811	(18)	TORQUE LOCK NUT	2WD 80-96	(8)	\$ .95
45-1384	(19)	SPRING SHACKLE-REAR "D"	2WD F100 F150 82-96	(2)	\$16.95
45-1402	(20)	BUSHING-SHACKLE	2WD F100 F150 80-81	(2)	\$9.95
50-5382	(21)	BUSHING-SHACKLE	2WD F100 F150 82-85	(4)	\$2.95
45-1402	(20)	BUSHING-SHACKLE	2WD F150 86-96	(2)	\$9.95
40-0263	(22)	BOLT	2WD F100 F150 80-96	(2)	\$3.95
40-0840	(23)	TORQUE LOCK NUT	2WD F100 F150 80-96	(2)	\$1.95
45-1402	(24)	BUSHING-SPRING EYE-REAR	2WD F100 F150 80-81	(2)	\$9.95
50-5382	(25)	BUSHING-SPRING EYE-REAR	2WD F100 F150 82-85	(4)	\$2.95
45-1402	(24)	BUSHING-SPRING EYE-REAR	2WD F150 86-96	(2)	\$9.95
40-0263	(26)	BOLT	2WD F100 F150 80-96	(2)	\$3.95
40-0840	(27)	TORQUE LOCK NUT	2WD F100 F150 80-96	(2)	\$1.95
<b>Axle Bumpers</b>					
40-1859	(28)	AXLE BUMPER "C"	2WD F100 F150 80-92	(2)	\$5.95
40-1858		AXLE BUMPER "B"	2WD F100 F150 80-92	(2)	\$9.45
40-1858		AXLE BUMPER	2WD F150 93-96	(2)	\$9.45
40-0912	(29)	NUT-AXLE BUMPER	F100 F150 80-96	(2)	\$ .75
<b>Shock Absorbers</b>					
48-1665	(30)	SHOCK-KYB GAS-A-JUST	2WD F100 F150 80-83	(2)	\$60.74
48-1666		SHOCK-KYB GAS-A-JUST	2WD F150 84-96	(2)	\$70.56
48-1636		SHOCK-KYB GR2 GAS	2WD F100 F150 80-83	(2)	\$44.72
48-1638		SHOCK-KYB GR2 GAS	2WD F150 84-96	(2)	\$57.24
45-1460	(31)	REAR SHOCK BRACKET-UPR	2WD F100 F150 80-96	(2)	\$24.95
40-0591	(32)	BOLT	2WD F100 F150 80-96	(6)	\$1.55
50-0811	(33)	TORQUE LOCK NUT	2WD 80-96	(6)	\$ .95
40-0353	(34)	BOLT-LOWER SHOCK	2WD F100 F150 80-96	(2)	\$1.95
40-0819	(35)	NUT	2WD F100 F150 80-96	(2)	\$1.45

PART	ILL#	DESCRIPTION	APPLICATION	REQD	PRICE
<b>F250 F350 1980-96</b>					
<b>Leaf Spring and Components</b>					
45-2981	(1)	LEAF SPRING-5 LEAF "A"	2WD F250 80-96	(2)	\$249.95*
40-0393	(2)	U-BOLT "B"	2WD F250 F350 81-84	(4)	\$10.95
40-0391		U-BOLT "B"	2WD F250 85-96	(4)	\$12.95
40-0391		U-BOLT "C"	2WD F250 80-96	(4)	\$12.95
<b>Auxiliary Leaf Spring and Components</b>					
45-2906	(3)	AUXILIARY LEAF SPRING	2WD F250 F350 80-86	(2)	\$99.95
45-1212	(4)	BRACKET	2WD F250 F350 80-96	(4)	\$14.95
40-0591	(5)	BOLT	2WD F250 F350 80-96	(8)	\$1.55
50-0811	(6)	TORQUE LOCK NUT	2WD F250 F350 80-96	(8)	\$ .95
40-1866	(7)	BUMPER	2WD F250 F350 80-96	(4)	\$4.95
<b>Front Spring Hanger and Components</b>					
45-1379	(10)	SPRING HANGER-FRONT	2WD F250 F350 80-96	(2)	\$40.95
50-0226	(11)	BOLT	2WD F250 F350 80-96	(8)	\$2.95
40-0819	(12)	TORQUE LOCK NUT	2WD F250 F350 80-96	(8)	\$1.45
40-0258	(14)	BOLT	2WD F250 F350 80-96	(2)	\$6.95
40-0866	(15)	TORQUE LOCK NUT	2WD F250 F350 80-96	(2)	\$2.95
<b>Rear Spring Hanger and Components</b>					
45-1373	(16)	REAR SPRING HANGER	2WD F250 F350 80-96	(2)	\$19.95
40-0591	(17)	BOLT	2WD F250 F350 80-96	(8)	\$1.55
50-0811	(18)	TORQUE LOCK NUT	2WD F250 F350 80-96	(8)	\$ .95
45-1385	(19)	SPRING SHACKLE W/BUSHNG	2WD F250 F350 80-96	(2)	\$15.95
45-1400	(20)	BUSHING-SHACKLE	2WD F250 F350 80-96	(2)	\$13.95
40-0259	(22)	BOLT	2WD F250 F350 80-96	(2)	\$3.95
40-0840	(23)	TORQUE LOCK NUT	2WD F250 F350 80-96	(2)	\$1.95
45-1400	(24)	BUSHING-SPRING EYE-REAR	2WD F250 F350 80-96	(2)	\$13.95
40-0259	(26)	BOLT	2WD F250 F350 80-96	(2)	\$3.95
40-0840	(27)	TORQUE LOCK NUT	2WD F250 F350 80-96	(2)	\$1.95
<b>Axle Bumpers</b>					
40-1859	(28)	AXLE BUMPER 1"STUD	2WD F250 F350 80-96	(2)	\$5.95
40-1858		AXLE BUMPER 2"STUD	2WD F250 F350 80-96	(2)	\$9.45
40-0871	(29)	NUT-AXLE BUMPER	2WD F250 F350 80-96	(2)	\$ .79
<b>Shock Absorbers</b>					
48-1666	(30)	SHOCK-KYB GAS-A-JUST	2WD F250 80-96	(2)	\$70.56
48-1638		SHOCK-KYB GR2 GAS	2WD F250 80-96	(2)	\$57.24
45-1460	(31)	REAR SHOCK BRACKET-UPR	2WD F250 F350 80-96	(2)	\$24.95
40-0591	(32)	BOLT	2WD F250 F350 80-96	(6)	\$1.55
50-0811	(33)	TORQUE LOCK NUT	2WD F250 F350 80-96	(6)	\$ .95
40-0353	(34)	BOLT-LOWER SHOCK	2WD F250 F350 80-96	(2)	\$1.95
40-0819	(35)	NUT-UPPER/LOWER	2WD F250 F350 80-96	(4)	\$1.45

Note: "A" Leaf Spring comes with spring eye bushing.  
 "B" With auxiliary springs.  
 "C" Without auxiliary springs.  
 "D" Shackle bushing is included.

\* Or \*\* after the sell price means your order will incur an Oversize Part Charge for each oversized part. \* Means extra charge will be \$20. \*\* Means extra charge will be \$50. Due to packing and/or transportation requirements, please allow additional time for delivery. Oversized Parts are not available for air delivery.

## Rear Suspension - 2 Wheel Drive

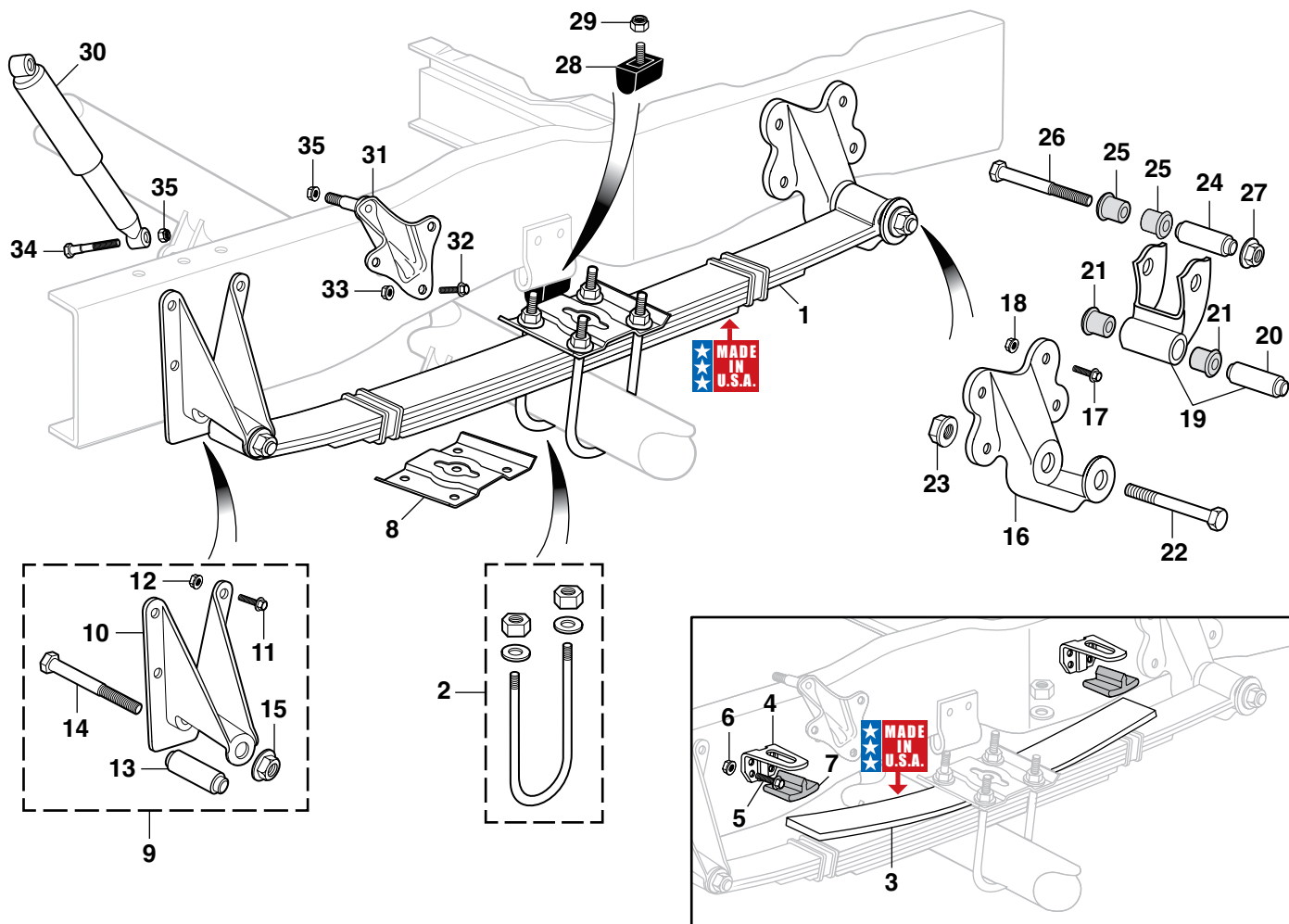

## Performance Polyurethane Bushing Set - 4 Wheel Drive

1980-96 F150

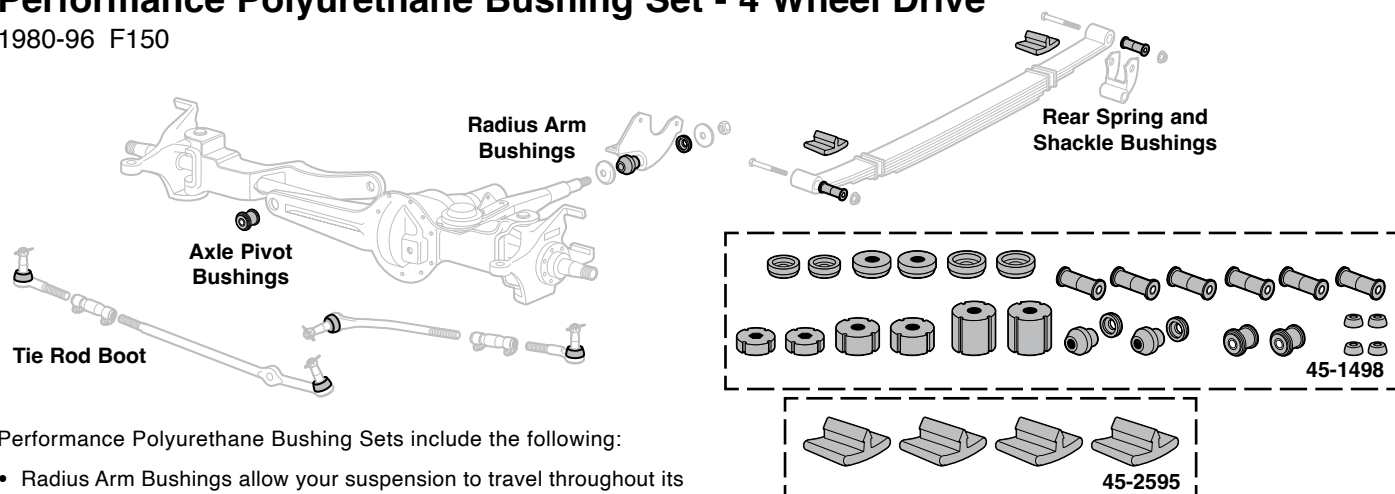

Performance Polyurethane Bushing Sets include the following:

- Radius Arm Bushings allow your suspension to travel throughout its full range without binding, yet are firm enough to maintain proper alignment.
- The combination of heavy-duty Leaf Springs and Polyurethane Spring Bushings allows the rest of your suspension to function properly and give you that positive feeling on take off, cornering, braking and bumps.
- Cab Mounts are soft, yet rugged with a steel ring molded into the end for durability.

The F150 1980-96 Polyurethane Bushing Set includes ...

Radius Arm Bushings, Axle Pivot Bushings, Rear Spring and Shackle Bushings, Body Mounts and Tie Rod End Boots.

PART	DESCRIPTION	4WD	APPLICATION	REQD	PRICE
45-1498	POLYURETHANE BUSHING SET	4WD	F150 80-96	(1)	\$219.95
45-2595	AUXILIARY SPRING BUMPER SET	4WD	F150 80-96	(1)	\$47.04

## Extra Heavy-Duty Auto Dolly Set Makes Moving Your Vehicle Easy

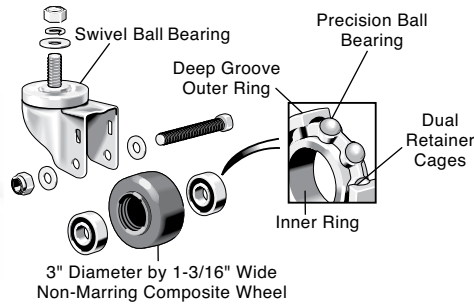

XHD Auto Dolly Set, with 7,000 lbs. rating, makes it easy for one person to move a car, truck or SUV into a tight spot. Made of 1/4\" thick mild steel x 12\" x 16\" formed plate and features 3\" diameter by 1-3/16\" wide swivel ball bearing caster wheels, one equipped with locking safety brake. Use on level, smooth surfaces.

PART 38-0328 DESCRIPTION XHD TRUCK DOLLY SET OF 4

APPLICATION 7,000 LB CAPACITY PRICE \$229.95

## Rear Suspension - 4 Wheel Drive

PART ILL# DESCRIPTION APPLICATION REQD PRICE

### F150 Bronco 1980-96

#### Leaf Springs and Components

45-2983	(1)	LEAF SPRING-4 LEAF	"A" 4WD	80-96	(2)	\$209.95*
40-0393	(2)	U-BOLT	"B" 4WD	80-96	(4)	\$10.95
40-0397		U-BOLT	"C" 4WD F150	80-96	(4)	\$12.95
45-2981	(1)	LEAF SPRING-5 LEAF	"A" 4WD F150	80-96	(2)	\$249.95*
40-0393	(2)	U-BOLT	"B" 4WD	80-96	(4)	\$10.95
40-0397		U-BOLT	"C" 4WD F150	80-96	(4)	\$12.95

#### Auxiliary Leaf Spring and Components

45-2906	(3)	AUXILIARY LEAF SPRING	4WD F150	80-86	(2)	\$99.95
45-1212	(4)	BRACKET	4WD F150	80-96	(4)	\$14.95
40-0591	(5)	BOLT	4WD F150	80-96	(8)	\$1.55
50-0811	(6)	TORQUE LOCK NUT	4WD F150	80-96	(8)	\$ .95
40-1866	(7)	BUMPER	4WD F150	80-96	(4)	\$4.95

#### Front Spring Hanger and Components

45-1379	(8)	SPRING HANGER-FRONT	4WD F150	80-96	(2)	\$40.95
45-1411	(9)	HANGER-FRONT W/HARDWARE	4WD BRONCO	80-96	(2)	\$44.95
50-0226	(10)	BOLT	4WD	80-96	(8)	\$2.95
40-0819	(11)	TORQUE LOCK NUT	4WD	80-96	(8)	\$1.45
40-0258	(12)	BOLT	4WD	80-96	(2)	\$6.95
40-0866	(13)	TORQUE LOCK NUT	4WD	80-96	(2)	\$2.95

#### Rear Spring Hanger and Components

45-1373	(14)	REAR SPRING HANGER	4WD	80-96	(2)	\$19.95
40-0591	(15)	BOLT	4WD	80-96	(8)	\$1.55
50-0811	(16)	TORQUE LOCK NUT	4WD	80-96	(8)	\$ .95
45-1385	(17)	SPRING SHACKLE W/BUSHNG	4WD	80-96	(2)	\$15.95
45-1400	(18)	BUSHING-SHACKLE	4WD	80-96	(2)	\$13.95
40-0259	(19)	BOLT	4WD	80-96	(2)	\$3.95
40-0840	(20)	TORQUE LOCK NUT	4WD	80-96	(2)	\$1.95
45-1400	(21)	BUSHING-SPRING EYE-REAR	4WD	80-96	(2)	\$13.95
40-0259	(22)	BOLT	4WD	80-96	(2)	\$3.95
40-0840	(23)	TORQUE LOCK NUT	4WD	80-96	(2)	\$1.95

#### Axle Bumpers

40-1859	(24)	AXLE BUMPER	"B" 4WD	80-92	(2)	\$5.95
40-1858		AXLE BUMPER	"C" 4WD F150	80-92	(2)	\$9.45
40-1858		AXLE BUMPER	4WD F150	93-96	(2)	\$9.45
40-1859		AXLE BUMPER	4WD BRONCO	80-96	(2)	\$5.95
40-0871	(25)	NUT-AXLE BUMPER	4WD	80-96	(2)	\$ .79

#### Shock Absorbers

48-1666	(26)	RR SHOCK-KYB GAS-A-JUST	4WD F150	80-89	(2)	\$70.56
50-5918		RR SHOCK-KYB GAS-A-JUST	4WD F150	90-96	(2)	\$64.87
48-1638		RR SHOCK-KYB GR2 GAS	4WD F150	80-89	(2)	\$57.24
48-1645		RR SHOCK-KYB GR2 GAS	4WD F150	90-96	(2)	\$57.12
45-1460	(27)	REAR SHOCK BRACKET-UPR	4WD	80-96	(2)	\$24.95
40-0591	(28)	BOLT	4WD	80-96	(6)	\$1.55
50-0811	(29)	TORQUE LOCK NUT	4WD	80-96	(6)	\$ .95
40-0353	(30)	BOLT-LOWER SHOCK	4WD	80-96	(2)	\$1.95
40-0819	(31)	NUT	4WD	80-96	(2)	\$1.45

Note: "A" Fits models over 6,000lb GVW with 1,700lb leaf springs.  
 "B" Models without auxiliary spring.  
 "C" F150 models with auxiliary spring.

\* Or \*\* after the sell price means your order will incur an Oversize Part Charge for each oversized part. \* Means extra charge will be \$20. \*\* Means extra charge will be \$50. Due to packing and/or transportation requirements, please allow additional time for delivery. Oversized Parts are not available for air delivery.

See Illustration on Page 99

PART ILL# DESCRIPTION APPLICATION REQD PRICE

### F250 F350 1980-96

#### Leaf Spring and Components

45-2981	(1)	LEAF SPRING-5 LEAF	"D" 4WD F250 F350	80-96	(2)	\$249.95*
40-0393	(2)	U-BOLT	"E" 4WD F250 F350	80-96	(4)	\$10.95
40-0391		U-BOLT	"F" 4WD F250 F350	85-96	(4)	\$12.95

#### Auxiliary Leaf Spring and Components

45-2906	(3)	AUXILIARY LEAF SPRING	4WD F250 F350	80-86	(2)	\$99.95
45-1212	(4)	BRACKET	4WD F250 F350	80-96	(4)	\$14.95
40-0591	(5)	BOLT	4WD F250 F350	80-96	(8)	\$1.55
50-0811	(6)	TORQUE LOCK NUT	4WD F250 F350	80-96	(8)	\$ .95
40-1866	(7)	BUMPER	4WD F250 F350	80-96	(4)	\$4.95

#### Front Spring Hanger and Components

45-1386	(8)	SPRING HANGER-FRONT "G"	4WD F250 F350	80-96	(2)	\$40.95
50-0226	(10)	BOLT	4WD F250 F350	80-96	(12)	\$2.95
40-0819	(11)	TORQUE LOCK NUT	4WD F250 F350	80-96	(12)	\$1.45
40-0258	(12)	BOLT	4WD F250 F350	80-96	(2)	\$6.95
40-0866	(13)	TORQUE LOCK NUT	4WD F250 F350	80-96	(2)	\$2.95

#### Rear Spring Hanger and Components

45-1373	(14)	REAR SPRING HANGER	4WD F250 F350	80-96	(2)	\$19.95
40-0591	(15)	BOLT	4WD F250 F350	80-96	(8)	\$1.55
50-0811	(16)	TORQUE LOCK NUT	4WD F250 F350	80-96	(8)	\$ .95
45-1385	(17)	SPRING SHACKLE W/BUSHNG	4WD F250 F350	80-96	(2)	\$15.95
45-1400	(18)	BUSHING-SHACKLE	4WD F250 F350	80-96	(2)	\$13.95
40-0259	(19)	BOLT	4WD F250 F350	80-96	(2)	\$3.95
40-0840	(20)	TORQUE LOCK NUT	4WD F250 F350	80-96	(2)	\$1.95

45-1400	(21)	BUSHING-SPRING EYE-REAR	4WD F250 F350	80-96	(2)	\$13.95
40-0259	(22)	BOLT	4WD F250 F350	80-96	(2)	\$3.95
40-0840	(23)	TORQUE LOCK NUT	4WD F250 F350	80-96	(2)	\$1.95

#### Axle Bumpers

40-1859	(24)	AXLE BUMPER	1"STUD 4WD F250 F350	80-96	(2)	\$5.95
40-1858		AXLE BUMPER	1-1/2"STUD 4WD F250 F350	80-96	(2)	\$9.45
40-1858		AXLE BUMPER	2"STUD 4WD F250 F350	80-96	(2)	\$9.45
40-0871	(25)	NUT-AXLE BUMPER	4WD F250 F350	80-96	(2)	\$ .79

#### Shock Absorbers

48-1672	(26)	RR SHOCK-KYB GAS-A-JUST	4WD F250	80-91	(2)	\$65.89
50-5918		RR SHOCK-KYB GAS-A-JUST	4WD F250	92-96	(2)	\$64.87
48-1645		RR SHOCK-KYB GR2 GAS	4WD F250	80-96	(2)	\$57.12

45-1460	(27)	REAR SHOCK BRACKET-UPR	4WD F250 F350	80-96	(2)	\$24.95
40-0591	(28)	BOLT	4WD F250 F350	80-96	(6)	\$1.55
50-0811	(29)	TORQUE LOCK NUT	4WD F250 F350	80-96	(6)	\$ .95

40-0353	(30)	BOLT-LOWER SHOCK	4WD F250 F350	80-96	(2)	\$1.95
40-0819	(31)	NUT-UPPER/LOWER	4WD F250 F350	80-96	(4)	\$1.45

Note: "D" Leaf Spring comes with spring eye bushings.  
 "E" Without 10-1/4\" ring gear.  
 "F" With 10-1/4\" ring gear.  
 "G" Includes mounting hardware for installation.



## Rear Suspension - 4 Wheel Drive

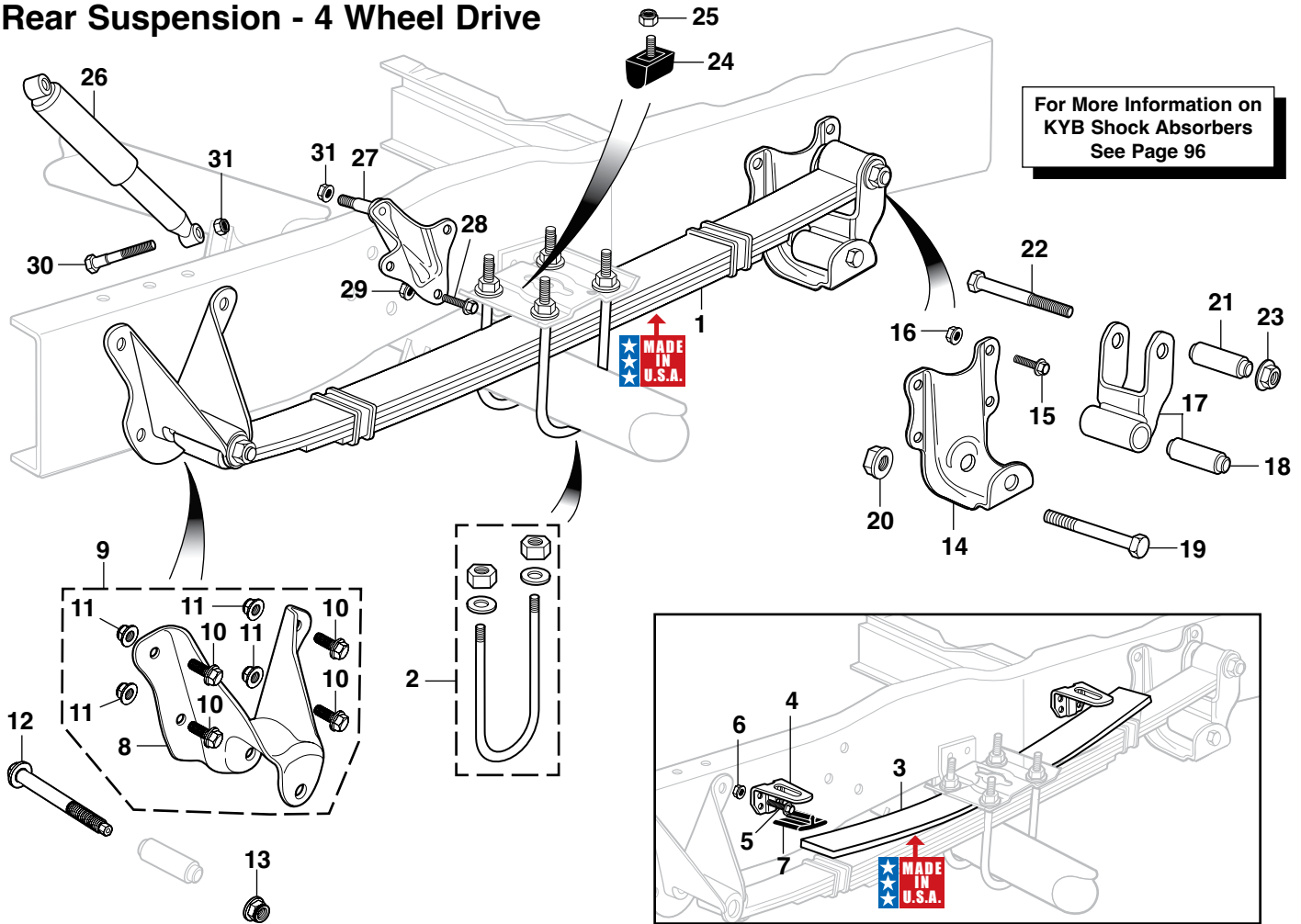

## Polyurethane Leaf Spring Bushings

1980-96 F100 F150 F250 F350  
1980-96 Bronco

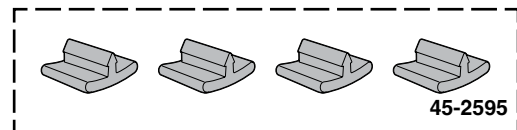
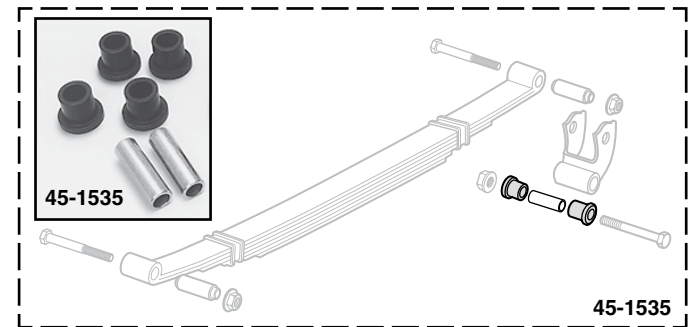
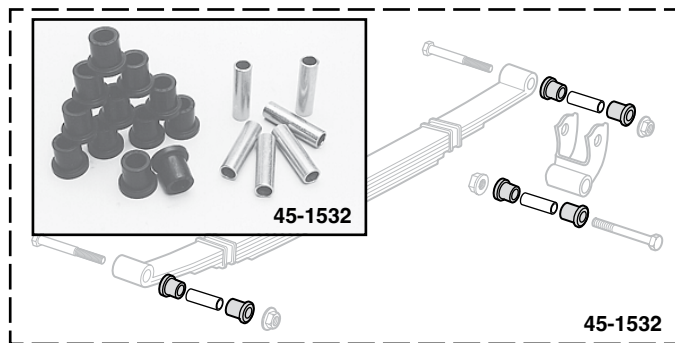

PART	DESCRIPTION	APPLICATION	REQD	PRICE
<b>Rear Spring/Shackle Bushings</b>				
45-1533	RR SPRNG/SHCKL BUSHINGS	2WD F100 80-81	(1)	\$47.95
45-1532	RR SPRNG/SHCKL BUSHINGS	2WD F150 80-81	(1)	\$39.95
45-1537	RR SPRNG/SHCKL BUSHINGS	2WD F100 F150 82-96	(1)	\$48.95
45-1545	RR SPRNG/SHCKL BUSHINGS	"A" 2WD F250 F350 80-96	(1)	\$55.95
45-1546	RR SPRNG/SHCKL BUSHINGS	"B" 2WD F250 F350 80-96	(1)	\$54.95
45-1545	RR SPRNG/SHCKL BUSHINGS	"A" 4WD 80-96	(1)	\$55.95
45-1546	RR SPRNG/SHCKL BUSHINGS	"B" 4WD 80-96	(1)	\$54.95
45-2595	REAR AUXILIARY SPRING BUMPER SET	F-SERIES 80-96	(1)	\$47.04

PART	DESCRIPTION	APPLICATION	REQD	PRICE
<b>Rear Shackle Bushing Sets</b>				
45-1535	REAR SHACKLE BUSHING SET	2WD F100 F150 80-81	(1)	\$17.95
45-1547	REAR SHACKLE BUSHING SET	2WD F100 F150 82-96	(1)	\$18.95
45-1548	REAR SHACKLE BUSHING SET "A"	2WD F250 F350 80-96	(1)	\$17.95
45-1549	REAR SHACKLE BUSHING SET "B"	2WD F250 F350 80-96	(1)	\$17.95
45-1548	REAR SHACKLE BUSHING SET "A"	4WD 80-86	(1)	\$17.95
45-1549	REAR SHACKLE BUSHING SET "B"	4WD 80-86	(1)	\$17.95

Note: "A" For models with "molded-in" frame shackle bushing.  
"B" For models without "molded-in" frame shackle bushing.

## 3" Body Lift Kit ... Makes Room for Larger Tires



**KYB**  
Shock Absorbers -  
See Page 96

PART	DESCRIPTION	APPLICATION	REQD	PRICE
49-4586	3" BODY LIFT KIT "A"	F-SERIES 80-86	(1)	\$170.00
49-4587	3" BODY LIFT KIT "B"C"	F-SERIES 87-91	(1)	\$170.00
49-4588	3" BODY LIFT KIT "B"C"D"E"	F-SERIES 92-96	(1)	\$181.00

Note: "A" Will not fit 2 wheel drive models with steering box behind axle (close to firewall).  
 "B" Body mount bushings must be drilled out to accept larger bolts.  
 "C" Will not fit trucks with 6 cylinder or diesel engine.  
 "D" Front bumper brackets are included; requires frame modification.  
 "E" Includes steering shaft extension.

A Body Lift spaces the body away from the frame to make room for larger tires without altering the suspension. Body Lift Kit includes reinforced nylon spacers, compression tested to 50,000 psi and plated grade 5 hardware. Since the stock suspension is not affected, and larger tires are normally part of the plan, new shocks are recommended.

PART	DESCRIPTION	APPLICATION	REQD	PRICE
49-4613	3" BODY LIFT KIT	BRONCO 80-86	(1)	\$152.00
49-4615	3" BODY LIFT KIT "B"C"D"E"	BRONCO 92-96	(1)	\$192.00

**Read This:** Installation of a body lift will change the center of gravity and the handling characteristics of the vehicle. Because of the higher center of gravity and larger tires, the vehicle will handle and react differently both on and off road. You must drive it safely! Extreme care must be taken to prevent vehicle rollover or loss of control, which could result in serious injury or death. Avoid sudden sharp turns or abrupt maneuvers and always make sure all vehicle occupants have their seat belts fastened.

## Performance Sway Bars Give You Bolt-On Handling and Control ... Drive Faster Through Turns with Improved Traction



48-2223

% Increase in Resistance

Sway Bar	1"	319%	171%
Stock Bar	3/4"	7/8"	

Improve the handling ability and cornering traction of your vehicle with a Performance Sway Bar. Too much weight transfer in a corner destroys a vehicle's road-holding ability, causing the wheels to "drift" or "creep" sideways in the turn, resulting in poor handling and excessive tire wear. Sway bars give your vehicle the balance and stability it needs in curves, passing situations and uneven surfaces.

Performance Sway Bars are fully forged from hardened, high carbon steel and powder coated black for durability. Sway bars come with urethane end link and frame bushings. Brackets included for end link style attachment.

PART	DESCRIPTION	APPLICATION	REQD	PRICE
48-2223	REAR SWAY BAR 1"	80-96	(1)	\$219.95

### Rear Sway Bar



34-0120-F

**Urethane End Link Bushing Set** is a replacement for end link style bushings. These non-compressing bushings allow sway bars to exert maximum control and do not collapse like normal rubber bushings.

PART	DESCRIPTION	APPLICATION	PRICE
34-0120-F	URETHANE END LINK BUSHING SET	SET OF 8	\$14.95



48-2240

**Urethane Frame Bushing Set** includes heavy-duty brackets and urethane bushings that reduce "give" compared to rubber bushings. Applicable to almost all sway bars that attach with standard style frame bushings and brackets.

PART	DESCRIPTION	APPLICATION	PRICE
48-2240	URETHANE FRAME BUSHING SET	1" SET OF 2	\$18.95

## Polyurethane Sway Bar Bushing Set

1980-96 F150 F250 F350

1980-96 Bronco

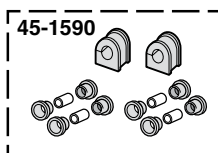

45-1590

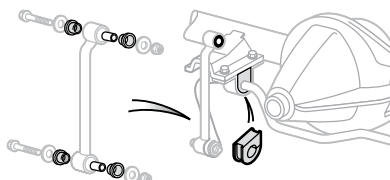

Specially formulated bushings will not mush out or distort like original rubber and improve handling characteristics dramatically. Use with existing mounting brackets.

**A Style** sets include two sway bar bushings for use with existing brackets and eight bushings with four sleeves for end links.

PART	DESCRIPTION	APPLICATION	REQD	PRICE
45-1587	SWAY BAR BUSHING SET A STYLE	7/8" BAR 80-96	(1)	\$24.95
45-1589	SWAY BAR BUSHING SET A STYLE	1" BAR 80-96	(1)	\$23.95
45-1590	SWAY BAR BUSHING SET A STYLE	1-1/8" BAR 80-96	(1)	\$23.95

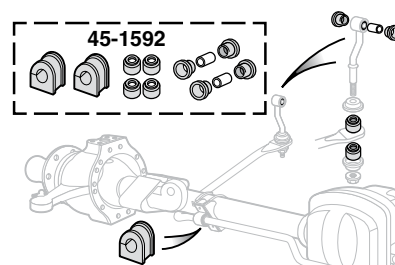

45-1592

**B Style** sets include two sway bar bushings for use with existing brackets and four bushings with two sleeves for eye ends and four grommets for bayonet style end links.

PART	DESCRIPTION	APPLICATION	REQD	PRICE
45-1588	SWAY BAR BUSHING SET B STYLE	7/8" BAR 80-96	(1)	\$19.95
45-1591	SWAY BAR BUSHING SET B STYLE	1" BAR 80-96	(1)	\$19.95
45-1592	SWAY BAR BUSHING SET B STYLE	1-1/8" BAR 80-96	(1)	\$19.95

## Front Leveling Kit ... For Better Looks and Larger Tires

Front Leveling Kit lifts the front of a truck to match the rear for an improved level height and look. Adding a Front Leveling Kit is inexpensive and gives the extra space needed to accommodate larger tires on a truck. A modest front lift still maintains the factory ride quality and won't affect steering or suspension. Quick and easy bolt-on installation; the kit is designed to work with the original suspension with no need to change other components. Allows installation of up to 33" tires.

Front Up 1.5"

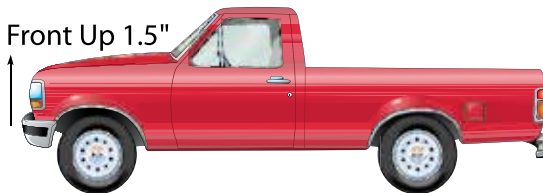

PART	DESCRIPTION	APPLICATION	REQD	PRICE
49-4140	LEVEL KIT-FRONT SPRINGS-1.5"	F150	80-96 (1)	\$149.95
49-4140	LEVEL KIT-FRONT SPRINGS-1.5"	BRONCO	80-96 (1)	\$149.95

## Drop Beam Set

Drop Beam Set has a unique tubular beam design which makes it the easiest and most accurate available to lower a truck. Beams are made from 1/4" minimum thickness heat-treated steel with a powder coated finish. Beams include performance urethane suspension bushings. Installation is simple; just remove factory beams and replace with the Drop Beam Set. New ball joints should be installed with Drop Beams, see page 93.



PART	DESCRIPTION	APPLICATION	REQD	PRICE
45-2638	DROP BEAM SET-3"	2WD F150	83-86 (1)	\$599.95
45-2639	DROP BEAM SET-3"	2WD F150	87-96 (1)	\$649.95

## Shackle Set

Use just the Rear Spring Shackle Set to lower the rear of your truck. This is the simplest way to lower the rear and can be used by itself if all you want to do is make your truck look more level. The Rear Hanger and Shackle Set includes spring hangers to drop the rear of your truck even lower.



PART	DESCRIPTION	APPLICATION	REQD	PRICE
45-2621	REAR SHACKLE SET-2"	2WD F150	80-96 (1)	\$70.95
45-2651	REAR HANGER & SHACKLE SET-4"	2WD F150	80-96 (1)	\$289.95

## Axle Flip Kit

The Axle Flip Kit repositions the rear leaf spring below the axle to lower your truck. The Axle Flip Kit includes an exclusive adjustable axle bracket to set the pinion at the correct angle. Extended cab trucks with 2 piece driveshaft should also buy the Carrier Bearing Shim Kit to prevent driveshaft vibration at highway speeds.



PART	DESCRIPTION	APPLICATION	REQD	PRICE
45-2660	AXLE FLIP KIT-5"	2WD F150	83-96 (1)	\$84.95
45-2702	CARRIER BEARING SHIM KIT	2WD F150	83-96 (1)	\$40.95

## Drop Shocks

These shocks are engineered to work with the lowering components listed. They feature high pressure nitrogen gas and include a lifetime warranty. If you are lowering the front of your truck more than 2" then Front Drop Shocks are required. If you are lowering the rear of your truck more than 2" then Rear Drop Shocks are required.



PART	DESCRIPTION	APPLICATION	REQD	PRICE
45-2680	DROP SHOCK-FRONT	2WD F150	83-96 (2)	\$69.95
45-2687	DROP SHOCK-REAR	2WD F150	83-96 (2)	\$70.95

## How to Lower Your Truck

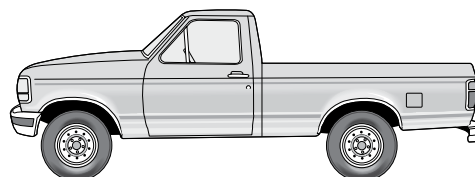

Factory Truck Stance

Drop is based on original factory ride height as measured from the top of the wheel arch to the ground. Original ride height is approximately 2" higher in the rear. The stance (difference in height between the front and the rear) is not affected when you lower the front and rear an equal amount. To make your truck look level you need to lower the rear approximately 2" more than the front.

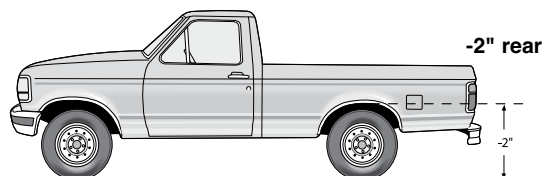

Use a Rear Shackle Set to lower the rear of your truck 2" and make your truck look more level. Drop Shocks are not required.

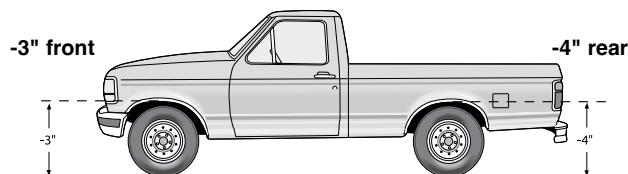

Use Drop Beams to lower the front and Hangers and Shackles in the rear for a cool 3/4" drop. Drop Shocks are required.

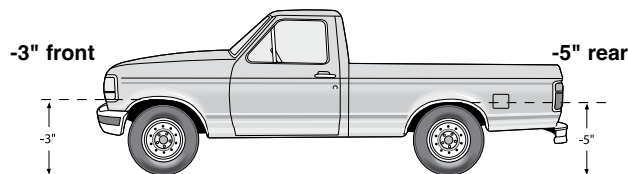

Use Drop Beams to lower the front and a Flip Kit in the rear for a more even looking 3/5" drop. Drop Shocks are required.

Year	Front/Rear Drop	Drop Beams	Shackle Set	Hangers & Shackles	Flip Kit	Front Shock	Rear Shock
2WD F150 83-86	2" Rear 3" / 4" 3" / 5"	45-2638 45-2638	45-2621	45-2651	45-2660	45-2680 45-2680	45-2687 45-2687
2WD F150 87-96	2" Rear 3" / 4" 3" / 5"	45-2639 45-2639	45-2621	45-2651	45-2660	45-2680 45-2680	45-2687 45-2687



## Steering Wheel Components

1980-86 F100 F150 F250 F350

1980-86 Bronco



Ford Official Licensed Product is purchased from an authorized Ford Licensee.

PART	ILL#	DESCRIPTION	APPLICATION	REQD	PRICE
29-0510-F	(1)	NUT-STEERING WHEEL	80-86	(1)	\$1.25
45-0691	(2)	HORN BAR-BLACK	"A"	80-86 (1)	\$119.95
45-0692	(3)	HORN BAR-BURL WALNUT	"A"	80-86 (1)	\$149.95
45-0693	(4)	HORN BAR-ROSEWOOD	"A"	80-86 (1)	\$139.95
45-0707	(5)	HORN BAR EMBLEM "FORD"	"B"	80-86 (1)	\$6.95
42-3408	(6)	HORN BUTTON W/EMBLEM	"C"	80-86 (1)	\$99.95
42-3410	(7)	HORN BUTTON EMBLEM	"C"	80-86 (1)	\$24.95

Note: "A" For models without cruise control.

"B" Included with horn bars above.

"C" For models with 3-spoke Sport steering wheel only.

## Steering Column Components

With Tilt Wheel

1980-91 F100 F150 F250 F350

1980-81 Bronco

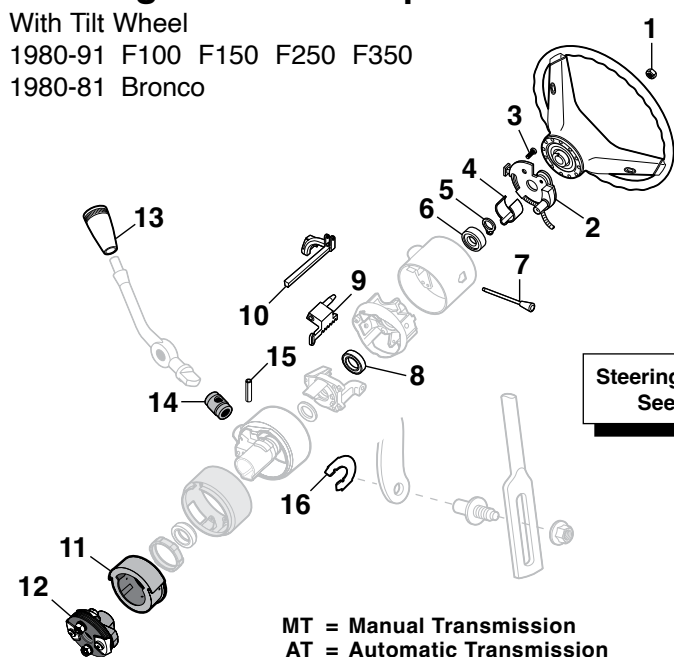
MT = Manual Transmission  
AT = Automatic Transmission

PART	ILL#	DESCRIPTION	APPLICATION	REQD	PRICE
29-0510-F	(1)	NUT-STEERING WHEEL	80-91	(1)	\$1.25
47-0786	(2)	TURN SIGNAL SWITCH	80-83	(1)	\$89.95
47-0816	(2)	TURN SIGNAL SWITCH	84-91	(1)	\$34.95
30-0572-F	(3)	SCREW	80-91	(1)	\$ .75
45-0729	(4)	CAM-SIGNAL OFF	80-91	(1)	\$7.95
40-1375	(5)	RETAINER	80-91	(1)	\$ .85
45-0741	(6)	TOP COLUMN BEARING	80-91	(1)	\$11.95
45-0712	(7)	TURN SIGNAL LEVER W/BLACK KNOB	80-91	(1)	\$8.95
45-0713	(7)	TURN SIGNAL LEVER W/CHROME KNOB	80-91	(1)	\$7.95
45-0742	(8)	UPPER COLUMN BEARING	80-91	(1)	\$9.95
45-0770	(9)	ACTUATOR ASSEMBLY	80-91	(1)	\$104.95
45-0772	(10)	STEERING LOCK LEVER	80-91	(1)	\$16.95
45-0803	(11)	RETAINER-LOWER BEARING	80-91	(1)	\$12.95
45-0275	(12)	STEERING COLUMN COUPLER	87-91	(1)	\$83.95
40-2656	(13)	KNOB-SHIFT LEVER	80-82	(1)	\$9.95
43-7323	(14)	SHIFT INSULATOR	AT "A"	80-91 (1)	\$3.45
43-7323	(14)	SHIFT INSULATOR 3 SPD MT	80-87	(1)	\$3.45
40-2720	(15)	PIN-SHIFT LEVER	AT	80-91 (1)	\$ .85
40-2722	(15)	PIN-SHIFT LEVER	MT	80-87 (1)	\$ .65
43-7318	(16)	CLIP-SHIFT ARM	80-91	(AR)	\$1.45

Note: "A" Fits models with C4 and C6 transmissions.

## Steering Column Components

Without Tilt Wheel

1980-91 F100 F150 F250 F350

1980-91 Bronco

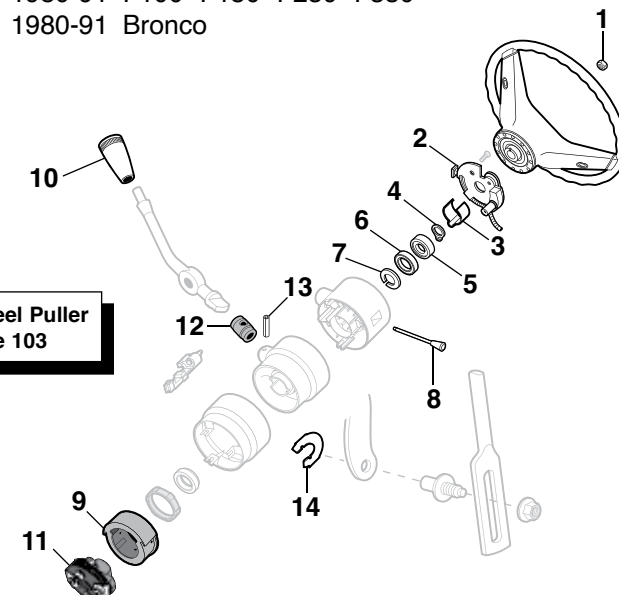
MT = Manual Transmission  
AT = Automatic Transmission

PART	ILL#	DESCRIPTION	APPLICATION	REQD	PRICE
29-0510-F	(1)	NUT-STEERING WHEEL	80-91	(1)	\$1.25
47-0789	(2)	TURN SIGNAL SWITCH	80-83	(1)	\$59.95
47-0793	(2)	TURN SIGNAL SWITCH	84-91	(1)	\$39.95
45-0729	(3)	CAM-SIGNAL OFF	80-91	(1)	\$7.95
40-1375	(4)	RETAINER	80-91	(1)	\$ .85
45-0741	(5)	UPPER COLUMN BEARING	80-91	(1)	\$11.95
45-0796	(6)	SLEEVE	80-91	(1)	\$3.95
40-1320	(7)	SNAP RING	80-91	(1)	\$ .65
45-0712	(8)	TURN SIGNAL LEVER W/BLACK KNOB	80-91	(1)	\$8.95
45-0713	(8)	TURN SIGNAL LEVER W/CHROME KNOB	80-91	(1)	\$7.95
45-0803	(9)	RETAINER-LOWER BEARING	80-91	(1)	\$12.95
40-2656	(10)	KNOB-SHIFT LEVER	80-82	(1)	\$9.95
45-0275	(11)	STEERING COLUMN COUPLER	87-91	(1)	\$83.95
43-7323	(12)	SHIFT INSULATOR	AT "A"	80-91 (1)	\$3.45
43-7323	(12)	SHIFT INSULATOR 3 SPD MT	80-87	(1)	\$3.45
40-2720	(13)	PIN-SHIFT LEVER	AT	80-91 (1)	\$ .85
40-2722	(13)	PIN-SHIFT LEVER	MT	80-87 (1)	\$ .65
43-7318	(14)	CLIP-SHIFT ARM	80-91	(AR)	\$1.45

Note: "A" Fits models with C4 and C6 transmissions.

## Steering Column Components

1992-96 F150 F250 F350  
1992-96 Bronco

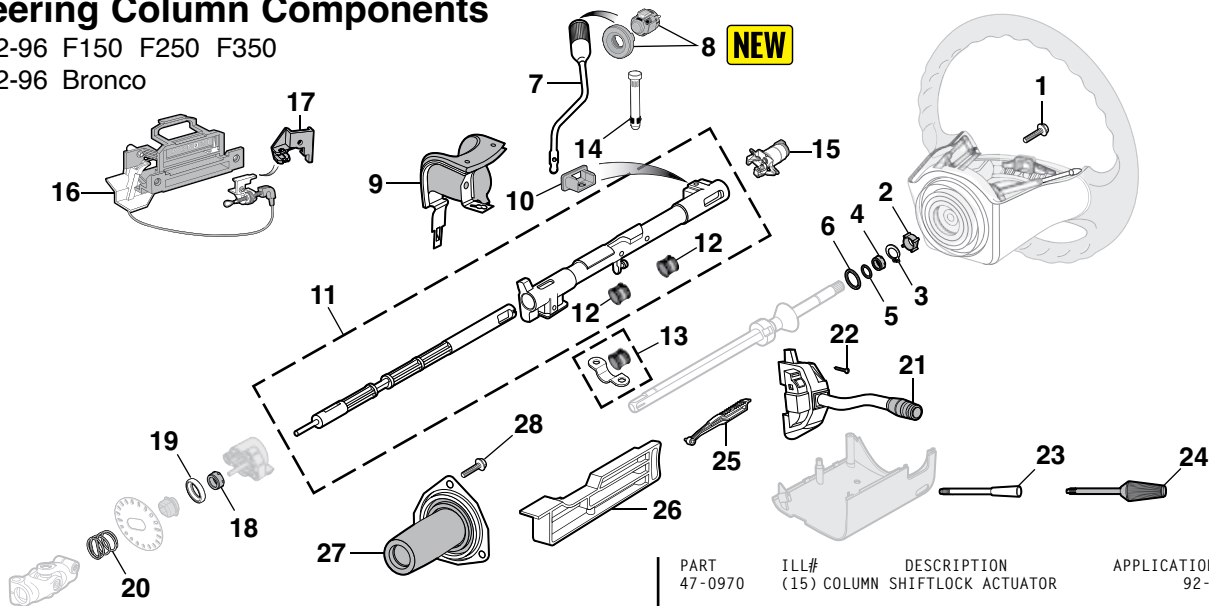

AT = Automatic Transmission

PART	ILL#	DESCRIPTION	APPLICATION	REQD	PRICE
40-0315	(1)	BOLT	92-96	(1)	\$ .49
47-0748	(2)	TURN SIGNAL CAM	92-96	(1)	\$24.95
40-1376	(3)	RETAINER	92-96	(1)	\$7.95
45-0799	(4)	SLEEVE-UPR BEARING W/TILT	92-96	(1)	\$7.95
45-0798		SLEEVE-UPR BEARING W/O TILT	92-96	(1)	\$4.45
45-0743	(5)	COLUMN BEARING-SMALL	92-96	(1)	\$5.25
45-0744	(6)	COLUMN BEARING-LARGE	92-96	(1)	\$6.95
45-0788	(7)	SHIFT LEVER AT "A"	92-96	(1)	\$79.95
45-0792	(8)	OVERDRIVE SHIFT BUTTON SET	92-96	(1)	\$10.95
45-0800	(9)	SHIFT LEVER HOUSING AT	92-96	(1)	\$97.95
45-0837	(10)	SHIFT TUBE DAMPER-RUBBER AT	92-96	(1)	\$6.45
45-0823	(11)	SHIFT TUBE KIT AT	92-96	(1)	\$35.95
45-0835	(12)	BUSHING-SHIFT TUBE AT	92-96	(2)	\$1.95
45-0836	(13)	CLAMP W/BUSHING-TUBE AT	92-96	(2)	\$16.95
45-0840	(14)	PIN-SHIFT TUBE AT	92-96	(1)	\$4.25

PART	ILL#	DESCRIPTION	APPLICATION	REQD	PRICE	
47-0970	(15)	COLUMN SHIFTLCK ACTUATOR	92-96	(1)	\$49.95	
49-6305	(16)	SHIFT INDICATOR ASSEMBLY	"A"	92-96	(1)	\$79.95
49-6296	(17)	INDICATOR CABLE BRACKET	F150	92-96	(1)	\$12.95
45-0798	(18)	SLEEVE-LOWER BEARING W/TILT	92-96	(1)	\$4.45	
45-0745	(19)	LOWER COLUMN BEARING	92-96	(1)	\$7.95	
40-3223	(20)	LOWER COLUMN SPRING W/TILT	92-96	(1)	\$32.95	
47-0817	(21)	TURN SIGNAL/WIPER SWITCH	92-96	(1)	\$39.95	
40-0448	(22)	SCREW	92-96	(AR)	\$.65	
45-0811	(23)	TILT LEVER	92-94	(1)	\$25.95	
45-0812	(24)	TILT LEVER	95-96	(1)	\$31.95	
45-0768	(25)	COLUMN ACTUATOR W/TILT	92-96	(1)	\$9.45	
45-0773	(26)	STEERING LOCK LEVER	92-96	(1)	\$29.95	
45-0801	(27)	STEERING SHAFT SEAL	92-96	(1)	\$77.95	
40-0316	(28)	BOLT-SHAFT SEAL	92-96	(3)	\$1.45	

Note: "A" For models with E4OD or 4R70W transmissions.

## Heavy-Duty Steering Column Bearing and Retainer

1980-91 F100 F150 F250 F350  
1980-91 Bronco

Replace the broken or worn-out plastic bushing in your steering column with this high-quality aluminum housing and press-fit sealed bearing.

Machined from a block of aluminum, this will help restore smooth steering and eliminate most steering wheel vibrations on your truck. Includes 1/4"-20 stainless mounting hardware for a finished look. Easy to install.



PART	DESCRIPTION	APPLICATION	REQD	PRICE
45-0808	LWR BEARING W/ALUMINUM RETAINER	80-91	(1)	\$72.95

## Steering Wheel Puller

Steering Wheel Puller features forged, milled yoke and center screw with pointed/removable adaptor. Includes five sets of bolts in standard and metric sizes. Can also be used to remove pulleys, flanges and gears.

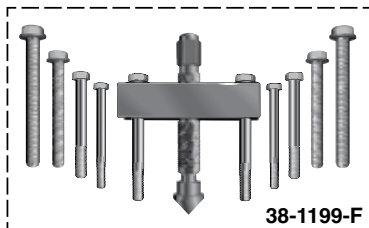

PART	DESCRIPTION	PRICE
38-1199-F	STEERING WHEEL PULLER	\$31.95

## Heavy-Duty Steering Shaft Assemblies

1980-96 F100 F150 F250 F350  
1980-96 Bronco

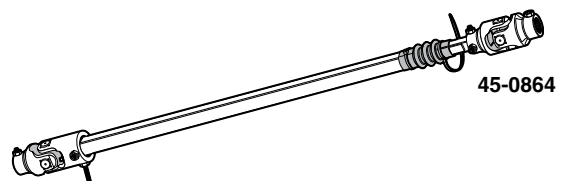

Heavy-Duty Steering Shaft Assemblies are made from chrome moly steel billets and incorporate needle bearings for precise road handling. The universal joint uses sealed, permanently lubricated needle bearings making it maintenance free. This Assembly adds a measure of safety to the steering system with needle bearing U-joints and a telescoping shaft. If there is play in the steering system, your truck will have loose and vague steering. You may feel a looseness when you hit a bump or truck may wander in crosswinds. Order yours today!

Proudly made in the USA and carries a Five-Year/50,000 Mile Warranty (whichever comes first) against defects in materials and workmanship.

PART	DESCRIPTION	APPLICATION	REQD	PRICE
45-0864	HD STEERING SHAFT ASSEMBLY	80-91	(1)	\$234.00
45-0865	HD STEERING SHAFT ASSEMBLY	92-96	(1)	\$303.63

## Power Steering Components

1980-96 F100 F150 F250 F350

1980-96 Bronco

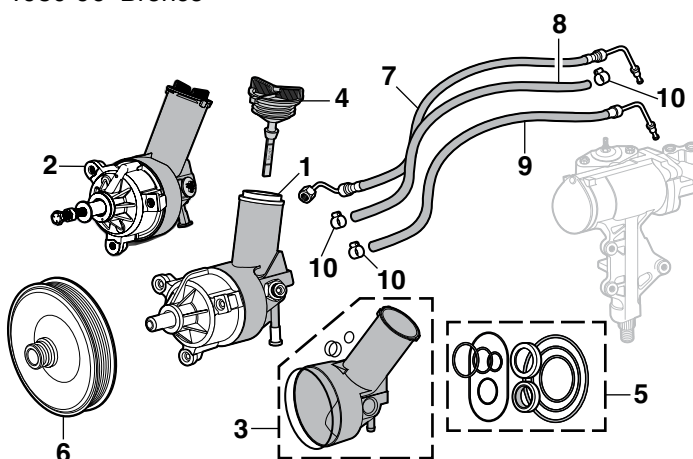

W/O AC = Without Air Conditioning

PART	ILL#	DESCRIPTION	APPLICATION	REQD	PRICE
45-0925	(1)	STEERING PUMP "A"	80-89	(1)	\$179.95
50-5664	(2)	STEERING PUMP	90-96	(1)	\$174.95
45-0940	(3)	RESERVOIR WITH O-RINGS	80-96	(1)	\$18.95
43-1820	(4)	RESERVOIR CAP	80-96	(1)	\$4.95
43-1827	(5)	SEAL KIT-PUMP	80-96	(1)	\$12.95

Note: "A" Remanufactured steering pump with reservoir.  
 "B" Must cut hose to length.  
 "C" Fits models with trailer tow package.  
 "D" Fits models without trailer tow package.

PART	ILL#	DESCRIPTION	APPLICATION	REQD	PRICE
43-2297	(6)	PULLEY	4.9L DIESEL F250 F350	87-96 (1)	\$67.95
43-2299		PULLEY W/O AC		83-92 (1)	\$62.95
43-1930	(7)	PRESSURE HOSE	6CYL 80-86	(1)	\$14.95
43-1831		PRESSURE HOSE	6CYL F-SERIES	87-89 (1)	\$27.95
43-1834		PRESSURE HOSE	6CYL F-SERIES	93-96 (1)	\$19.95
43-1930		PRESSURE HOSE	V8 80-83	(1)	\$14.95
43-1930		PRESSURE HOSE	5.0L 5.8L 84-86	(1)	\$14.95
43-1831		PRESSURE HOSE	5.0L F-SERIES	87-89 (1)	\$27.95
43-1930		PRESSURE HOSE	5.8L 87-89	(1)	\$14.95
43-1835		PRESSURE HOSE	5.0L 5.8L 90-92	(1)	\$22.95
43-1836		PRESSURE HOSE	5.0L 5.8L 93-96	(1)	\$21.95
43-1932		PRESSURE HOSE	7.5L F250 F350	83-87 (1)	\$14.95
43-1838		PRESSURE HOSE	7.5L F250 F350	90-96 (1)	\$18.95
43-1934		PRESSURE HOSE	DIESEL F250 F350	83-89 (1)	\$17.95
43-1839		PRESSURE HOSE	DIESEL F250 F350	90-7/92 (1)	\$18.95
43-1840		PRESSURE HOSE	DIESEL F250 F350	8/92-96 (1)	\$18.95
43-1948	(8)	RETURN HOSE "B"	6CYL 80-89	(1)	\$7.95
43-1850	(9)	RETURN HOSE	6CYL 90	(1)	\$17.95
43-1850		RETURN HOSE "C"	6CYL 91-92	(1)	\$17.95
43-1948	(8)	RETURN HOSE "B"D"	6CYL F-SERIES	91-92 (1)	\$7.95
43-1851	(9)	RETURN HOSE "C"	6CYL F-SERIES	93-96 (1)	\$22.95
43-1852		RETURN HOSE "D"	6CYL F-SERIES	93-96 (1)	\$14.95
43-1948	(8)	RETURN HOSE "B"	V8 F-SERIES	80-83 (1)	\$7.95
43-1948		RETURN HOSE "B"	5.0L 5.8L F-SERIES	84-89 (1)	\$7.95
43-1850	(9)	RETURN HOSE	5.0L 5.8L 90	(1)	\$17.95
43-1850		RETURN HOSE "C"	5.0L 5.8L 91-92	(1)	\$17.95
43-1948	(8)	RETURN HOSE "B"D"	5.0L 5.8L F-SERIES	91-92 (1)	\$7.95
43-1850	(9)	RETURN HOSE "C"	5.0L 5.8L 93-96	(1)	\$17.95
43-1853		RETURN HOSE "D"	5.0L 5.8L F-SERIES	93-96 (1)	\$17.95
43-1948	(8)	RETURN HOSE "B"	7.5L F250 F350	84-89 (1)	\$7.95
43-1854	(9)	RETURN HOSE	7.5L F250 F350	90-96 (1)	\$17.95
43-1948	(8)	RETURN HOSE "B"	DIESEL F250 F350	83-11/92 (1)	\$7.95
43-1854	(9)	RETURN HOSE	DIESEL F250 F350	12/92-96 (1)	\$17.95
29-0573-F	(10)	CLAMP-RETURN HOSE		80-96 (AR)	\$1.95

## Steering Gears

1980-96 F100 F150 F250 F350

1980-96 Bronco

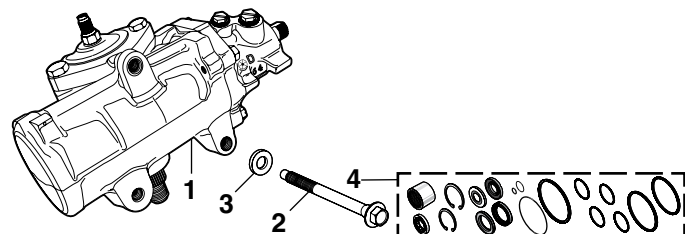

PART	ILL#	DESCRIPTION	APPLICATION	REQD	PRICE
45-1022	(1)	STEERING GEAR-POWER	NEW 80-96	(1)	\$459.95
45-1022-R		STEERING GEAR-POWER	80-96	(1)	\$259.95
45-1011-R		STEERING GEAR-MANUAL	80-96	(1)	\$334.95
40-0191	(2)	BOLT-5-1/4" LONG	80-96	(3)	\$14.45
40-0700	(3)	WASHER	80-96	(3)	\$8.95
43-1843	(4)	POWER STEERING GEAR REBUILD KIT	80-96	(1)	\$129.95

## Pre-Bent Power Steering Cooler Lines

1987-90 F150

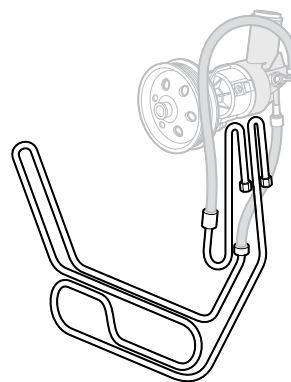

PART	DESCRIPTION	APPLICATION	REQD	PRICE
<b>OE Material Power Steering Cooler Line</b>				
45-4764	POWER STEERING COOLER LINE	F150	87-90 (1)	\$34.95
<b>Stainless Steel Power Steering Cooler Line</b>				
45-4766	POWER STEERING COOLER LINE	F150	87-90 (1)	\$44.95

## In-Line Power Steering Filter Helps Prevent Power Steering Failure

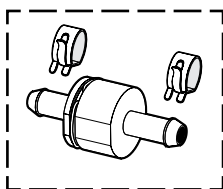

Power Steering Filter is a serviceable magnetic filter element that helps prevent contamination from dangerous metal particles and installs easily in the return hose of the power steering pump. Measures 1-1/4" diameter x 3" long and fits power steering return hoses with a 3/8" inner diameter. Check yours before ordering. Includes hose clamps and instructions.

PART	DESCRIPTION	APPLICATION	REQD	PRICE
32-1961-F	POWER STEERING FILTER	ALUMINUM	(1)	\$26.95



## Steering Stabilizer Kit

1980-96 F100 F150 F250 F350 Bronco

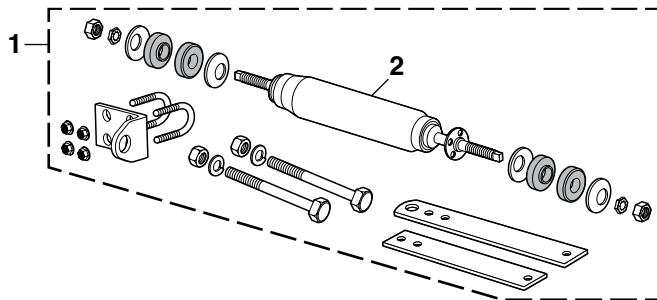

A Steering Stabilizer Kit is basically a horizontal shock absorber that helps to stabilize the steering system. The kit not only helps to stabilize the steering, but can also help in the prevention of "Bump Steer", when the steering wheel jerks suddenly as a result of hitting a pothole or object in your path. These kits will also help to reduce normal wear on vital suspension pieces and make tires last longer. This kit is especially helpful for trucks whose original equipment tires have been replaced by larger or wider ones.

PART	ILL#	DESCRIPTION	APPLICATION	REQD	PRICE
45-2322	(1)	STEERING STABILIZER KIT 2WD F-SERIES	80-96	(1)	\$94.62
45-2322		STEERING STABILIZER KIT 4WD F150	80-96	(1)	\$94.62
45-2322		STEERING STABILIZER KIT "A"4WD F250 F350	80-96	(1)	\$94.62
45-2322		STEERING STABILIZER KIT BRONCO	80-96	(1)	\$94.62
45-2311	(2)	STEERING STABILIZER REPLACEMENT FOR 45-2322	80-96	(1)	\$42.95

Note: "A" For models with front sway bar and without diesel engine.

## Steering Components - 4 Wheel Drive

1980-96 F150 Bronco

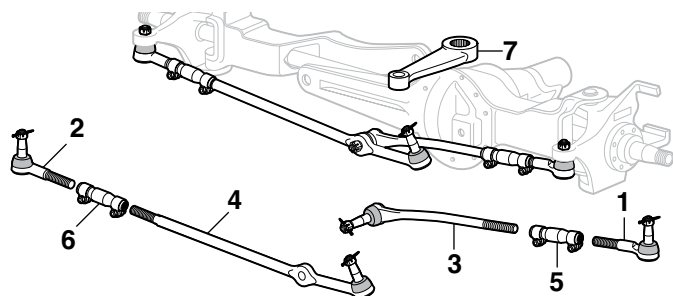

PART	ILL#	DESCRIPTION	APPLICATION	REQD	PRICE
45-2120	(1)	TIE ROD END-OUTER-LH	4WD 80-5/85	(1)	\$8.95
45-2121	(2)	TIE ROD END-OUTER-RH	4WD 80-5/85	(1)	\$9.95
45-2122	(1)	TIE ROD END-OUTER-LH	4WD 5/85-96	(1)	\$10.95
45-2123	(2)	TIE ROD END-OUTER-RH	4WD 5/85-96	(1)	\$10.95
45-2130	(3)	TIE ROD INNER	4WD 80-96	(1)	\$14.95
45-2540	(4)	DRAG LINK	4WD 80-5/82	(1)	\$30.95
45-2542		DRAG LINK	4WD 5/82-96	(1)	\$34.95
45-2190	(5)	ADJUSTING SLEEVE-LH	4WD 80-96	(1)	\$7.95
45-2191	(6)	ADJUSTING SLEEVE-RH	4WD 80-96	(1)	\$8.45
45-2220	(7)	PITMAN ARM-W/PS	4WD 80-96	(1)	\$29.95

## Pitman Arm Puller

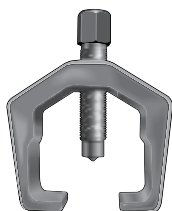

34-2202-F

The Pitman Arm Puller features a forged, heat-treated steel yoke that is designed to wrap securely around the pitman arm to allow for easy removal. Heavy-duty center screw has pointed tip and 3/4" hex head. Opening: 1-5/16" (33mm). Depth: 2-1/2" (64mm).

PART	DESCRIPTION	PRICE
34-2202-F	PITMAN ARM PULLER	\$20.95

## Steering Components - 2 Wheel Drive

1980-96 F100 F150 F250 F350

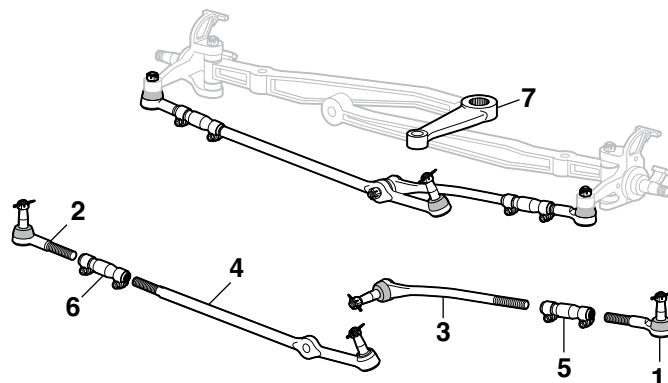

PART	ILL#	DESCRIPTION	APPLICATION	REQD	PRICE
45-2120	(1)	TIE ROD END-OUTER-LH	2WD F-SERIES 80-85	(1)	\$8.95
45-2121	(2)	TIE ROD END-OUTER-RH	2WD F-SERIES 80-85	(1)	\$9.95
45-2122	(1)	TIE ROD END-OUTER-LH	2WD F-SERIES 86-96	(1)	\$10.95
45-2123	(2)	TIE ROD END-OUTER-RH	2WD F-SERIES 86-96	(1)	\$10.95
45-2130	(3)	TIE ROD END-INNER	2WD F-SERIES 80-96	(1)	\$14.95
45-2540	(4)	DRAG LINK	2WD F-SERIES 80-5/82	(1)	\$30.95
45-2542		DRAG LINK	2WD F-SERIES 5/82-96	(1)	\$34.95
45-2190	(5)	ADJUSTING SLEEVE-LH	2WD F-SERIES 80-96	(1)	\$7.95
45-2191	(6)	ADJUSTING SLEEVE-RH	2WD F-SERIES 80-96	(1)	\$8.45
45-2220	(7)	PITMAN ARM-W/PS	2WD F-SERIES 80-96	(1)	\$29.95

## Steering Components - 4 Wheel Drive

1980-96 F250 F350

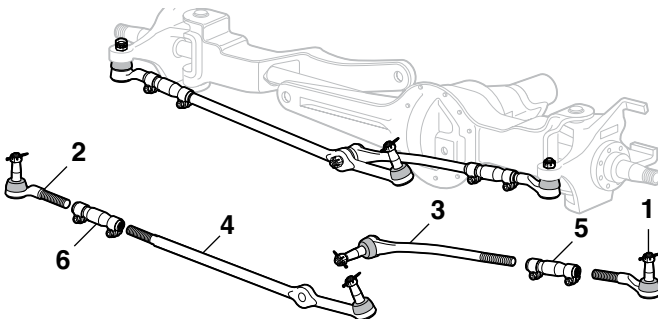

PART	ILL#	DESCRIPTION	APPLICATION	REQD	PRICE
45-2124	(1)	TIE ROD END-OUTER-LH	4WD F250 F350 80-84	(1)	\$10.95
45-2125	(2)	TIE ROD END-OUTER-RH	4WD F250 F350 80-84	(1)	\$12.95
45-2126		TIE ROD END-OUTER-LH	4WD F250 85-94	(1)	\$9.95
45-2127		TIE ROD END-OUTER-RH	4WD F250 85-94	(1)	\$11.95
45-2128		TIE ROD END-OUTER-LH	4WD F250 95-96	(1)	\$11.95
45-2129		TIE ROD END-OUTER-RH	4WD F250 95-96	(1)	\$11.95
45-2132	(3)	TIE ROD END-INNER-LH	4WD F250 F350 80-84	(1)	\$24.95
45-2134		TIE ROD END-INNER-LH	4WD F250 85-94	(1)	\$22.95
45-2136		TIE ROD END-INNER-LH	4WD F250 95-96	(1)	\$20.95
45-2544	(4)	DRAG LINK	4WD F250 F350 80-84	(1)	\$39.95
45-2546		DRAG LINK	4WD F250 85-94	(1)	\$39.95
45-2550		DRAG LINK	4WD F250 95-96	(1)	\$39.95
45-2190	(5)	ADJUSTING SLEEVE-LH	4WD F250 80-96	(1)	\$7.95
45-2191	(6)	ADJUSTING SLEEVE-RH	4WD F250 F350 80-94	(1)	\$8.45
34-1160-F		ADJUSTING SLEEVE-RH	4WD F250 95-96	(1)	\$9.95

## Polyurethane Tie Rod Boots

1980-96 F100 F150 F250 F350 Bronco

Replacements for when disassembly ruins existing rubber boots. Lasts longer, seals longer and looks better. They seal out contaminants and prevent loss of lubricant.

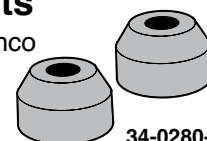

34-0280-F

PART	DESCRIPTION	APPLICATION	REQD	PRICE
34-0280-F	TIE ROD END BOOT SET	2WD F-SERIES 80-96	(1)	\$4.95
34-0280-F	TIE ROD END BOOT SET	4WD F100 F150 80-96	(1)	\$4.95
34-0280-F	TIE ROD END BOOT SET	BRONCO 80-96	(1)	\$4.95

## Wood and Leather Grained Vinyl Steering Wheels ... The Ultimate Look

1980-91 F100 F150 F250 F350 Bronco



38-1048-F



38-1049-F



38-1171-F



38-1167-F



Back View



38-1188-F



38-1129-F

Billet Horn Buttons include mounting hardware

**Steering Wheel Puller**  
See Page 103

These 14" diameter, 3 spoke steering wheels have a half-wrap design featuring a billet back with a wood or leather grained vinyl front. Facing ring is available in hand-rubbed wood or black leather grained vinyl.

Each steering wheel requires a horn button and an installation kit; sold separately below. Horn buttons are available in black or polished finish. Installation kits are available in matte black steel (3-3/8" dish) or highly polished aluminum (4-3/8" dish).

Wood Steering Wheel has been stained to a rich mahogany color and urethane-coated for better heat resistance and long life. Leather Grained Vinyl Steering Wheels are available in matte black powder coat or high-polished finish. The one-piece billet backing ring has contoured finger notches.



42-0714



42-0718

Billet Style Installation Kits have a 5 hole mounting pattern and feature a machined aluminum styling sleeve in a highly polished mirror finish.

PART	DESCRIPTION	APPLICATION	PRICE
<b>Steering Wheels</b>			
38-1048-F	WOOD STEERING WHEEL	POLISHED	\$145.95
38-1049-F	WOOD STEERING WHEEL	BLACK	\$139.95
38-1171-F	VINYL STEERING WHEEL	POLISHED	\$99.95
38-1167-F	VINYL STEERING WHEEL	BLACK	\$99.95
<b>Billet Horn Buttons</b>			
38-1188-F	BILLET HORN BUTTON-POLISHED	PLAIN	\$29.95
38-1129-F	BILLET HORN BUTTON-BLACK	PLAIN	\$29.95

Black Installation Kits include accenting matte hub cover. Features a die cast mounting hub and grade 5 hardware for extra strength and durability.

PART	DESCRIPTION	APPLICATION	PRICE
<b>Installation Kits</b>			
42-0718	INSTALLATION KIT-BILLET STYLE	80-91	\$59.95
42-0714	INSTALLATION KIT-BLACK	80-91	\$27.95

## GRANT® Classic Foam and Classic Wood Steering Wheels



48-1142



48-1140



42-0714



Ford Official Licensed Product is purchased from an authorized Ford Licensee.

**Steering Wheel Puller**  
See Page 103

42-0730

Classic Foam Wheel has extra-thick foam cushion grip material around wheel.

Classic Wood Wheel is made from genuine walnut with brushed stainless steel spokes and has contoured finger notches.

Steering Wheels measure 15" in diameter with 4-1/8" dish and must be installed using a Steering Wheel Installation Kit.

Steering wheels include a plain center cap, center cap with logo sold separately.

PART	DESCRIPTION	APPLICATION	REQD	PRICE
48-1142	FOAM STEERING WHEEL	W/PLAIN CAP	(1)	\$154.95
48-1140	WOOD STEERING WHEEL	W/PLAIN CAP	(1)	\$226.45
42-0730	HORN CAP "FORD"	WHITE/BLUE	(1)	\$19.45
42-0714	INSTALLATION KIT-BLACK	80-91	(1)	\$27.95

## GRANT® Premium Leather Wrapped Billet Steering Wheel



Front



Back

These 14-3/4" diameter, 3 spoke steering wheels have a full hand-stitched leather wrap to provide a true premium feel. Each wheel features a black anodized wheel center with polished accents, a licensed steering wheel horn button and a full installation kit.

Ford Official Licensed Product is purchased from an authorized Ford Licensee.

PART	DESCRIPTION	APPLICATION	REQD	PRICE
48-1156	LEATHER STEERING WHEEL-BLACK	FORD 80-91	(1)	\$279.95

## Brake Master Cylinders

1980-96 F100 F150 F250 F350

1980-96 Bronco

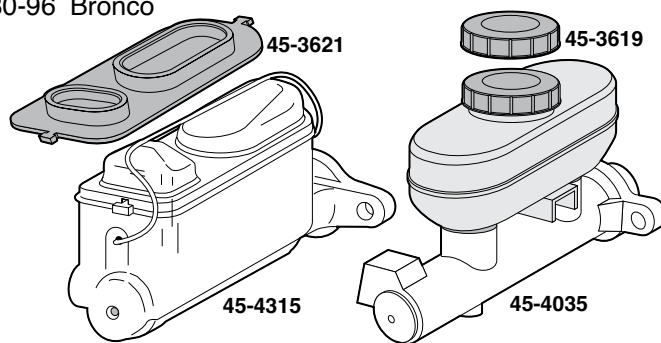

**W/POWER** = With Power Brakes  
**W/O POWER** = Without Power Brakes  
**W/CC** = With Cruise Control  
**W/O CC** = Without Cruise Control

PART	DESCRIPTION	APPLICATION	REQD	PRICE
45-4315	MASTER CYLINDER W/O POWER	2WD F100 F150 80-85	(1)	\$49.95
45-4028	MASTER CYLINDER	2WD F100 F150 80-85	(1)	\$34.95
45-3621	GASKET W/POWER	2WD F100 F150 80-85	(1)	\$8.95
45-4028	MASTER CYLINDER	2WD F150 86	(1)	\$34.95
45-3621	GASKET	2WD F150 86	(1)	\$8.95
45-4028	MASTER CYLINDER	4WD 80-83	(1)	\$34.95
45-3621	GASKET	4WD 80-83	(1)	\$8.95
45-4315	MASTER CYLINDER W/O POWER	4WD F150 84-86	(1)	\$49.95
45-4028	MASTER CYLINDER W/POWER	4WD F150 84-86	(1)	\$34.95
45-3621	GASKET	4WD F150 84-86	(1)	\$8.95
45-4028	MASTER CYLINDER	BRONCO 84-86	(1)	\$34.95
45-3621	GASKET	BRONCO 84-86	(1)	\$8.95
45-4034	MASTER CYLINDER	87-3/87	(1)	\$69.95
45-4035	MASTER CYLINDER	4/87-93	(1)	\$47.95
45-4035	MASTER CYLINDER W/O CC	94-96	(1)	\$47.95
45-4036	MASTER CYLINDER W/CC	94-96	(1)	\$54.95
45-3619	CAP W/GASKET	87-96	(1)	\$8.95
45-4028	MASTER CYLINDER	"A" 2WD F250	80 (1)	\$34.95
45-3621	GASKET	"A" 2WD F250	80 (1)	\$8.95
45-4028	MASTER CYLINDER	"A"B" 2WD F250	81-83 (1)	\$34.95
45-3621	GASKET	"A"B" 2WD F250	81-83 (1)	\$8.95
45-4029	MASTER CYLINDER	"C"D" F250	80-83 (1)	\$69.95
45-3621	GASKET	"B" F250	81-83 (1)	\$8.95
45-4032	MASTER CYLINDER	"D" F250	84-86 (1)	\$41.45
45-4033	MASTER CYLINDER	"B" F250 F350	84-86 (1)	\$44.95
45-3621	GASKET	"B" F250 F350	84-86 (1)	\$8.95
45-4035	MASTER CYLINDER	"B" F250 F350	87-92 (1)	\$47.95
45-4036	MASTER CYLINDER	"D" F250	87-92 (1)	\$54.95
45-4036	MASTER CYLINDER	F250	93 (1)	\$54.95
45-4036	MASTER CYLINDER W/O CC	F250	94-95 (1)	\$54.95
45-3619	CAP W/GASKET	F250	87-96 (1)	\$8.95

Note: "A" Models with single piston calipers.  
 "B" Models over 8,500 lbs. GVW.  
 "C" Models with dual piston calipers.  
 "D" Models under 8,500 lbs. GVW.

## Cruise Control Switch

1987-91 F150 F250 F350

1987-91 Bronco

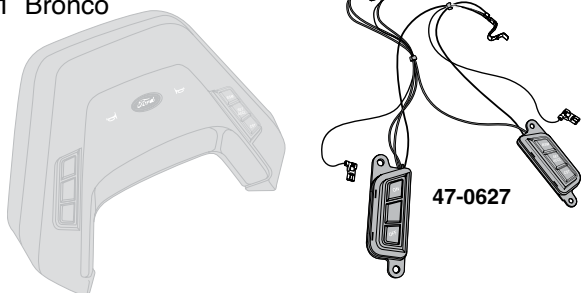

PART	DESCRIPTION	APPLICATION	REQD	PRICE
47-0627	CRUISE CONTROL SWITCH	87-91	(1)	\$84.95

## Power Brake Booster

1980-96 F100 F150 F250 Bronco

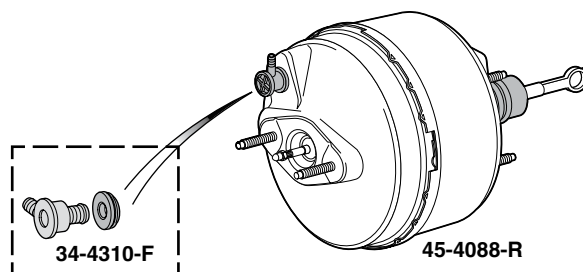

PART	DESCRIPTION	APPLICATION	REQD	PRICE
45-4080	BRAKE BOOSTER-NEW	F150 87-88	(1)	\$109.95
45-4097-R	BRAKE BOOSTER	F150 BRONCO 89-93	(1)	\$134.95
45-4088-R	BRAKE BOOSTER	"A" 2WD F250 84-86	(1)	\$133.95
45-4088-R	BRAKE BOOSTER	"B" 4WD F250 84-86	(1)	\$133.95
45-4080	BRAKE BOOSTER-NEW	"C" F250 87-88	(1)	\$109.95
45-4097-R	BRAKE BOOSTER	"B"D" F250 89-92	(1)	\$134.95
34-4310-F	CHECK VALVE-BOOSTER		80-96 (1)	\$5.95

Note "A" Models over 8,500 lb. GVW.  
 "B" Models over 7,000 lb. GVW.  
 "C" Models under 7,000 lb. GVW.  
 "D" Number stamped on pedal rod 15051.

## Brake Pressure Warning Switch

1980-96 F100 F150 F250 F350

1980-96 Bronco

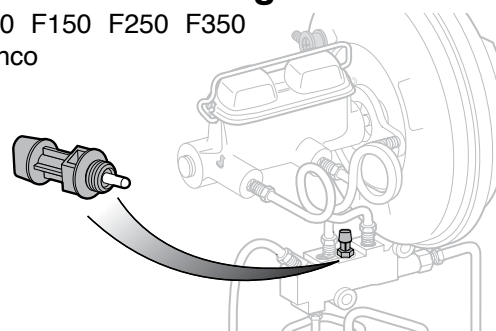

PART	DESCRIPTION	APPLICATION	REQD	PRICE
47-0904	BRAKE PRESSURE WARNING SWITCH	80-89	(1)	\$19.95
47-0904	BRAKE PRESSURE WARNING SWITCH	F250 F350 90-96	(1)	\$19.95

## Billet Shift Lever Knobs

Billet aluminum parts are manufactured from the highest quality T-6 aircraft aluminum, resulting in strong and durable products that require little or no maintenance.



PART	DESCRIPTION	APPLICATION	REQD	PRICE
38-1575-F	SHIFT LEVER KNOB-FLAT TOP BLACK	MACHINED 80-91	(1)	\$29.95
38-1583-F	SHIFT LEVER KNOB-FLAT TOP	MACHINED 80-91	(1)	\$23.95
38-1584-F	SHIFT LEVER KNOB-FLAT TOP	POLISHED 80-91	(1)	\$27.95

## Chrome Turn Signal Lever

This Chrome Turn Signal Lever is 5-1/2" long, two inches shorter than your original lever. This places the lever in a better position when converting to smaller custom steering wheels.

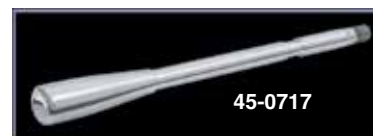

PART	DESCRIPTION	PRICE
45-0717	TURN SIGNAL LEVER 5-1/2"	\$8.45



## Pre-Bent Stainless Steel Brake Line Sets

1980-96 F100 F150 F250 Bronco

Replacing the original brake lines with high-quality Stainless Steel Brake Lines increases the longevity of the brake line system. Call or go online and order your new Stainless Steel Brake Line Set today.

**All Kits Fit Models with Power Brakes**

PART	DESCRIPTION				APPLICATION	REQD	PRICE
Standard Cab Trucks							
45-4666	BRAKE	LINE	SET-SS	SHORTBED 2WD	F150 87-89	(1)	\$184.95
45-4667	BRAKE	LINE	SET-SS	SHORTBED 2WD	F150 90	(1)	\$154.95
45-4668	BRAKE	LINE	SET-SS	SHORTBED 2WD	F150 91-93	(1)	\$184.95
45-4669	BRAKE	LINE	SET-SS	SHORTBED 2WD	F150 94-96	(1)	\$194.95
45-4674	BRAKE	LINE	SET-SS	LONGBED 2WD	F100 80-86	(1)	\$184.95
45-4675	BRAKE	LINE	SET-SS	LONGBED 2WD	F250 80-86	(1)	\$184.95
45-4678	BRAKE	LINE	SET-SS	LONGBED 2WD	F150 87-89	(1)	\$185.95
45-4680	BRAKE	LINE	SET-SS	LONGBED 2WD	F150 90	(1)	\$184.95
45-4679	BRAKE	LINE	SET-SS	LONGBED 2WD	F150 91-93	(1)	\$184.95
45-4683	BRAKE	LINE	SET-SS	LONGBED 2WD	F150 94-96	(1)	\$194.95
45-4682	BRAKE	LINE	SET-SS	SHORTBED 4WD	F150 80-86	(1)	\$184.95
45-4684	BRAKE	LINE	SET-SS	SHORTBED 4WD	F150 87-89	(1)	\$189.95
45-4685	BRAKE	LINE	SET-SS	SHORTBED 4WD	F150 90	(1)	\$189.95
45-4686	BRAKE	LINE	SET-SS	SHORTBED 4WD	F150 91-93	(1)	\$184.95
45-4687	BRAKE	LINE	SET-SS	SHORTBED 4WD	F150 94	(1)	\$189.95
45-4692	BRAKE	LINE	SET-SS	LONGBED 4WD	F150 80-86	(1)	\$184.95
45-4693	BRAKE	LINE	SET-SS	LONGBED 4WD	F250 80-86	(1)	\$184.95
45-4694	BRAKE	LINE	SET-SS	LONGBED 4WD	F150 87-89	(1)	\$189.95
45-4695	BRAKE	LINE	SET-SS	LONGBED 4WD	F150 90	(1)	\$189.95
45-4696	BRAKE	LINE	SET-SS	LONGBED 4WD	F150 91-93	(1)	\$184.95
45-4697	BRAKE	LINE	SET-SS	LONGBED 4WD	F150 94	(1)	\$194.95
45-4698	BRAKE	LINE	SET-SS	LONGBED 4WD	F150 95	(1)	\$189.95

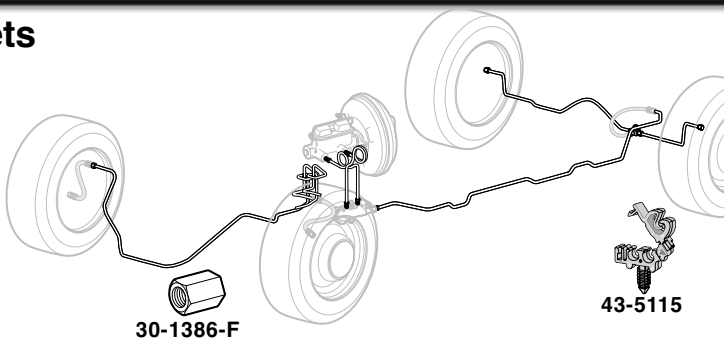

PART	DESCRIPTION				APPLICATION	REQD	PRICE
Extended Cab Trucks							
45-4720	BRAKE LINE SET-SS	SHORTBED 2WD	F150 91-93	(1)	\$184.95		
45-4721	BRAKE LINE SET-SS	SHORTBED 2WD	F150 94-96	(1)	\$194.95		
45-4722	BRAKE LINE SET-SS	SHORTBED 4WD	F150 91-93	(1)	\$184.95		
45-4723	BRAKE LINE SET-SS	SHORTBED 4WD	F150 94-96	(1)	\$194.95		
Bronco							
45-4706	BRAKE LINE SET-SS	BRONCO	80-86	(1)	\$169.95		
45-4707	BRAKE LINE SET-SS	BRONCO	87-89	(1)	\$179.95		
45-4708	BRAKE LINE SET-SS	BRONCO	90-92	(1)	\$179.95		
45-4712	BRAKE LINE SET-SS	W/O 4WHEEL ABS	BRONCO	93-94	(1)	\$179.95	
45-4713	BRAKE LINE SET-SS	W/4WHEEL ABS	BRONCO	95-96	(1)	\$179.95	
Brake Line Retainer							
30-1386-F	UNION-FRONT TO REAR BRAKE LINE				80-96	(1)	\$2.15
43-5115	RETAINER-BRAKE/FUEL LINE				92-96	(AR)	\$4.45

## Pre-Bent Stainless Steel Brake Line Sets

1987-96 F150 F250 Bronco

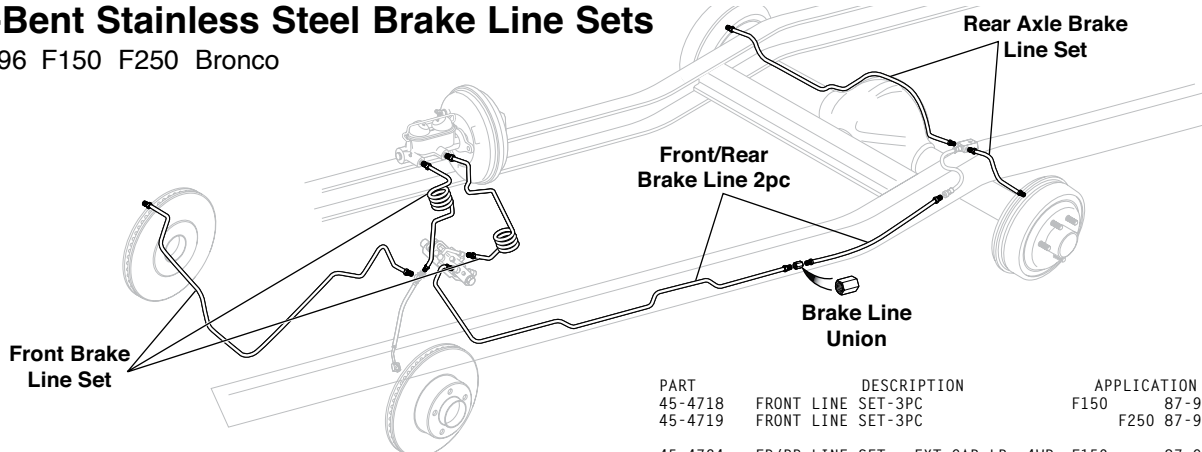

\* Or \*\* after the sell price means your order will incur an Oversize Part Charge for each oversized part. \* Means extra charge will be \$20. \*\* Means extra charge will be \$50. Due to packing and/or transportation requirements, please allow additional time for delivery. Oversized Parts are not available for air delivery.

PART	DESCRIPTION		APPLICATION	REQD	PRICE
45-4718	FRONT LINE SET-3PC		F150 87-96	(1)	\$90.95
45-4719	FRONT LINE SET-3PC		F250 87-96	(1)	\$90.95
45-4724	FR/RR LINE SET	EXT CAB LB 4WD	F150 87-91	(1)	\$119.95*
45-4730	REAR AXLE LINE SET-2PC	4WD	F150 87-91	(1)	\$49.95
45-4730	REAR AXLE LINE SET-2PC	4WD	BRONCO 87-91	(1)	\$49.95
30-1386-F	UNION-FRONT TO REAR BRAKE LINE			87-91	(1) \$2.15

## Stainless Steel Brake Hose Sets



Stainless Steel Brake Hoses feature stainless steel braided hose with factory assembled, zinc-plated fittings. These hoses increase braking performance and reduce pedal travel by eliminating hose expansion common to rubber hoses. Each set comes with all necessary hardware and fittings.

PART	DESCRIPTION	PRICE
45-4551	STAINLESS BRAKE HOSE SET F150 90-96	\$117.95

## Brake Shoe Adjustment Tool



Brake Shoe Adjustment Tool adjusts the clearance between the brake drum and the brake shoe through the backing plate (providing the manufacturer has made provisions). Simply remove the rubber plug to access the star adjustment bar without having to remove the drum.

PART	DESCRIPTION	PRICE
38-1291-F	BRAKE SHOE ADJUSTMENT TOOL	\$6.95

## Drum Brake Pliers



PART	DESCRIPTION	PRICE
38-1288-F	DRUM BRAKE PLIERS	\$8.95

## Rear Drum Brakes

1980-96 F100 F150 F250 F350

1980-96 Bronco

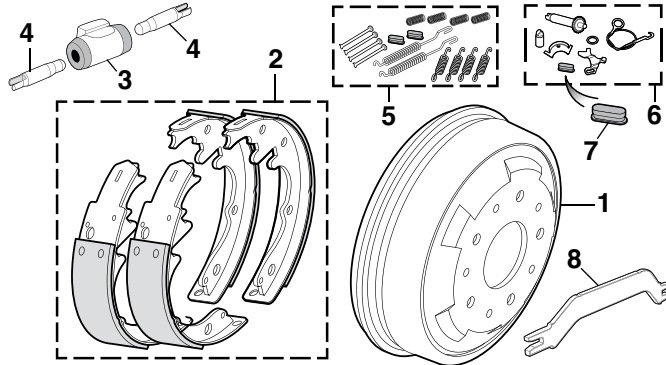

PART	ILL#	DESCRIPTION	APPLICATION	REQD	PRICE
<b>F100 F150 Bronco - 2 and 4 Wheel Drive</b>					
45-3977	(1)	REAR BRAKE DRUM	"A" F100	80-83 (2)	\$61.95
45-3976		REAR BRAKE DRUM		80-86 (2)	\$59.45
45-3984		REAR BRAKE DRUM		87-96 (2)	\$69.95
45-3530	(2)	BRAKE SHOE SET	"A" F100	80-83 (1)	\$39.95
45-3522		BRAKE SHOE SET		80-96 (1)	\$37.95
45-4226	(3)	REAR WHEEL CYLINDER-LH	"A" F100	80-83 (1)	\$8.95
45-4227		REAR WHEEL CYLINDER-RH	"A" F100	80-83 (1)	\$8.95
45-4242		REAR WHEEL CYLINDER-LH		80-96 (1)	\$6.95
45-4243		REAR WHEEL CYLINDER-RH		80-96 (1)	\$6.95
45-3064	(4)	CYLINDER LINK		80-96 (4)	\$2.25
45-3057	(5)	REAR DRUM HARDWARE KIT	"A" F100	80-83 (1)	\$6.95
45-3052		REAR DRUM HARDWARE KIT		80-96 (1)	\$6.95
50-6452	(6)	SELF ADJUSTER KIT-LH	"A" F100	80-83 (1)	\$7.95
50-6453		SELF ADJUSTER KIT-RH	"A" F100	80-83 (1)	\$7.95
45-3132		SELF ADJUSTER KIT-LH		80-96 (1)	\$11.95
45-3133		SELF ADJUSTER KIT-RH		80-96 (1)	\$11.95
45-3061	(7)	ADJUSTING HOLE COVER		80-96 (2)	\$ .49
45-4155	(8)	SPREADER BAR-PARK BRAKE "B"		80-96 (2)	\$13.95

Brake Hardware Kits and Brake Self Adjuster Kits will vary in contents depending on the model and year of your truck.

PART	ILL#	DESCRIPTION	APPLICATION	REQD	PRICE
<b>F250 F350 - 2 and 4 Wheel Drive</b>					
45-3525	(2)	BRAKE SHOE SET	"C" F250 F350	80-96 (1)	\$59.95
45-3636		BRAKE SHOE SET	"D" F250	80-96 (1)	\$57.95
45-4246	(3)	REAR WHEEL CYLINDER-LH	"C" F250	80-81 (1)	\$7.95
45-4247		REAR WHEEL CYLINDER-RH	"C" F250	80-81 (1)	\$8.95
45-4248		REAR WHEEL CYLINDER-LH	2WD "C"	82-92 (1)	\$7.95
45-4249		REAR WHEEL CYLINDER-RH	2WD "C"	82-92 (1)	\$7.95
45-4248		REAR WHEEL CYLINDER-LH	4WD "C"	82-93 (1)	\$7.95
45-4249		REAR WHEEL CYLINDER-RH	4WD "C"	82-93 (1)	\$7.95
45-4222		REAR WHEEL CYLINDER-LH	"C" F250	95-96 (1)	\$9.95
45-4223		REAR WHEEL CYLINDER-RH	"C" F250	95-96 (1)	\$9.95
45-4242		REAR WHEEL CYLINDER-LH	2WD "D" F250	80-84 (1)	\$6.95
45-4243		REAR WHEEL CYLINDER-RH	2WD "D" F250	80-84 (1)	\$6.95
34-4224-F		REAR WHEEL CYLINDER-LH	2WD "D" F250	85-96 (1)	\$7.95
34-4225-F		REAR WHEEL CYLINDER-RH	2WD "D" F250	85-96 (1)	\$7.95
45-4242		REAR WHEEL CYLINDER-LH	4WD "D" F250	80-83 (1)	\$6.95
45-4243		REAR WHEEL CYLINDER-RH	4WD "D" F250	80-83 (1)	\$6.95
34-4224-F		REAR WHEEL CYLINDER-LH	4WD "D" F250	84-96 (1)	\$7.95
34-4225-F		REAR WHEEL CYLINDER-RH	4WD "D" F250	84-96 (1)	\$7.95
45-3064	(4)	CYLINDER LINK		F250 80-96 (4)	\$2.25
45-3058	(5)	REAR DRUM HARDWARE KIT	"C" F250 F350	80-96 (1)	\$9.95
45-3056		REAR DRUM HARDWARE KIT	"D" F250	80-96 (1)	\$9.95
45-3136	(6)	SELF ADJUSTER KIT-LH	F250 F350	80-96 (1)	\$14.95
45-3137		SELF ADJUSTER KIT-RH	F250 F350	80-96 (1)	\$14.95
45-3061	(7)	ADJUSTING HOLE COVER	F250 F350	80-96 (2)	\$ .49

Note: "A" For models with 4-1/2" bolt pattern.  
 "B" For models with 11" rear brake drums.  
 "C" For models with 12" x 3" rear brake shoes.  
 "D" For models with 12" x 2-1/2" rear brake shoes.

## Brake Hoses

1980-96 F100 F150 F250 F350

1980-96 Bronco

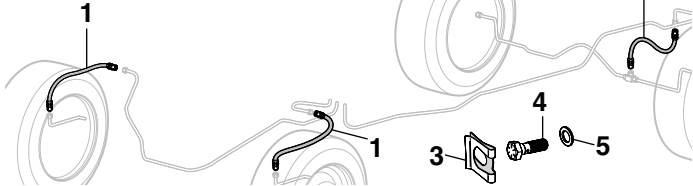

PART	ILL#	DESCRIPTION	APPLICATION	REQD	PRICE
<b>F100 F150 and Bronco 4 Wheel Drive</b>					
45-4480	(1)	FRONT BRAKE HOSE-LH	4WD	80-89 (1)	\$9.95
45-4481		FRONT BRAKE HOSE-RH	4WD	80-89 (1)	\$9.95
45-4484		FRONT BRAKE HOSE-LH	4WD F150	90-96 (1)	\$10.95
45-4485		FRONT BRAKE HOSE-RH	4WD F150	90-96 (1)	\$10.95
45-4484		FRONT BRAKE HOSE-LH	BRONCO	90-92 (1)	\$10.95
45-4485		FRONT BRAKE HOSE-RH	BRONCO	90-92 (1)	\$10.95
45-4486		FRONT BRAKE HOSE-LH	BRONCO	93 (1)	\$17.95
45-4487		FRONT BRAKE HOSE-RH	BRONCO	93 (1)	\$18.95
45-4488		FRONT BRAKE HOSE-LH	BRONCO	94-96 (1)	\$15.95
45-4489		FRONT BRAKE HOSE-RH	BRONCO	94-96 (1)	\$15.95
45-4492	(2)	REAR BRAKE HOSE	4WD F-SER	80-3/89 (1)	\$8.95
45-4495		REAR BRAKE HOSE	4WD F150	4/89-96 (1)	\$9.95
45-4490		REAR BRAKE HOSE	BRONCO	80-96 (1)	\$8.95
<b>F100 F150 2 Wheel Drive</b>					
45-4480	(1)	FRONT BRAKE HOSE-LH	2WD F100 F150	80-89 (1)	\$9.95
45-4481		FRONT BRAKE HOSE-RH	2WD F100 F150	80-89 (1)	\$9.95
45-4484		FRONT BRAKE HOSE-LH	2WD F150	90-96 (1)	\$10.95
45-4485		FRONT BRAKE HOSE-RH	2WD F150	90-96 (1)	\$10.95
45-4490	(2)	REAR BRAKE HOSE	2WD F100 F150	80-91 (1)	\$8.95
45-4493		REAR BRAKE HOSE	2WD F150	92-96 (1)	\$11.95

PART	ILL#	DESCRIPTION	APPLICATION	REQD	PRICE
<b>F250 F350 2 Wheel Drive</b>					
45-4480	(1)	FRONT BRAKE HOSE-LH	"A"2WD F250	80-85 (1)	\$9.95
45-4481		FRONT BRAKE HOSE-RH	"A"2WD F250	80-85 (1)	\$9.95
45-4482		FRONT BRAKE HOSE	"B"2WD F250 F350	80-85 (2)	\$10.95
45-4482		FRONT BRAKE HOSE	2WD F250 F350	86-89 (2)	\$10.95
45-4480		FRONT BRAKE HOSE-LH	2WD F250	90-94 (1)	\$9.95
45-4481		FRONT BRAKE HOSE-RH	2WD F250	90-94 (1)	\$9.95
45-4562		FRONT BRAKE HOSE-LH	2WD F250 F350	95-96 (1)	\$12.95
45-4563		FRONT BRAKE HOSE-RH	2WD F250 F350	95-96 (1)	\$12.95
45-4490	(2)	REAR BRAKE HOSE	"C"2WD F250 F350	80-91 (1)	\$8.95
45-4491		REAR BRAKE HOSE	"D"2WD F250 F350	80-86 (1)	\$14.95
45-4493		REAR BRAKE HOSE	2WD F250 F350	92-96 (1)	\$11.95
<b>F250 F350 4 Wheel Drive</b>					
45-4478	(1)	FRONT BRAKE HOSE	4WD F250 F350	80-89 (2)	\$9.95
45-4560		FRONT BRAKE HOSE-LH	4WD F250 F350	90-94 (1)	\$11.95
45-4478		FRONT BRAKE HOSE-RH	4WD F250 F350	90-94 (1)	\$9.95
45-4564		FRONT BRAKE HOSE-LH	4WD F250 F350	95-96 (1)	\$10.95
45-4565		FRONT BRAKE HOSE-RH	4WD F250 F350	95-96 (1)	\$10.95
45-4492	(2)	REAR BRAKE HOSE	4WD F250 F350	80-83 (1)	\$8.95
45-4492		REAR BRAKE HOSE	"C"4WD F250 F350	84-86 (1)	\$8.95
45-4491		REAR BRAKE HOSE	"D"4WD F250 F350	84-86 (1)	\$14.95
45-4492		REAR BRAKE HOSE	4WD F250 F350	87-91 (1)	\$8.95
45-4495		REAR BRAKE HOSE	4WD F250 F350	92-96 (1)	\$9.95

### Components

40-1348	(3)	RETAINER-BRAKE HOSE		80-96 (AR)	\$4.95
40-0383	(4)	BANJO BOLT		80-96 (2)	\$2.45
40-0715	(5)	COPPER WASHER		80-96 (4)	\$ .99

Note: "A" For models with single piston calipers.  
 "B" For models with dual piston calipers.  
 "C" For models without Mono-Beam Front Axle.  
 "D" For models with Mono-Beam Front Axle.

## Performance Non-Asbestos Disc Brake Pad Set Provides High Braking Ability



Extreme Performance Non-Asbestos Disc Brake Pads are proven performers that deliver the high braking performance you need on demand, under normal and rigorous driving conditions.

PART	DESCRIPTION			APPLICATION		REQD	PRICE
45-3550	BRAKE	PAD	SET	"A"	2WD	F100 F150 80-83	(1) \$47.95
45-3550	BRAKE	PAD	SET	"B"	2WD	F100 F150 80-83	(1) \$47.95
45-3550	BRAKE	PAD	SET		2WD	F150 84-86	(1) \$47.95
45-3550	BRAKE	PAD	SET		4WD	F100 F150 80-85	(1) \$47.95
45-3550	BRAKE	PAD	SET		BRONCO	80-86	(1) \$47.95
45-3552	BRAKE	PAD	SET		BRONCO	F150 87-93	(1) \$44.95
45-3553	BRAKE	PAD	SET			F250 80-94	(1) \$69.95

Note: "A" 5,000 - 5,100 lb. GVW. With power brakes.  
"B" Without power brakes.

## Front Disc Brakes

1980-96 F100 F150 F250 F350

1980-96 Bronco

See Illustration on Page 111

PART	ILL#	DESCRIPTION	APPLICATION	REQD	PRICE
<b>F100 F150 - 2 Wheel Drive</b>					
45-3215	(1)	HUB & ROTOR ASSEMBLY "A" 2WD	F100 80-83	(2)	\$83.95
45-3214		HUB & ROTOR ASSEMBLY "B" 2WD	F100 F150 84-93	(2)	\$89.95
45-3230		HUB & ROTOR ASSEMBLY "C" 2WD	F150 94-96	(2)	\$72.95
45-3928-R	(3)	CALIPER-LH-REMAN W/O PB	2WD F100 F150 80-83	(1)	\$43.95
45-3929-R		CALIPER-RH-REMAN W/O PB	2WD F100 F150 80-83	(1)	\$42.95
45-3928-R		CALIPER-LH-REMAN W/PB	"D" 2WD F100 F150 80-83	(1)	\$43.95
45-3929-R		CALIPER-RH-REMAN W/PB	"D" 2WD F100 F150 80-83	(1)	\$42.95
45-3928-R		CALIPER-LH-REMAN	F150 84-85	(1)	\$43.95
45-3929-R		CALIPER-RH-REMAN	F150 84-85	(1)	\$42.95
45-3656	(4)	BLEEDER SCREW W/PB	2WD F100 "E" 80-83	(2)	\$1.45
45-3658		BLEEDER SCREW	2WD F100 F150 80-96	(2)	\$1.95
45-3101	(5)	GUIDE PIN BOLT SET	2WD F100 F150 80-85	(2)	\$5.45
45-3102	(6)	GUIDE PIN SET	2WD F150 86-93	(2)	\$5.95
45-3103	(7)	GUIDE PIN SET	2WD F150 94-96	(2)	\$6.95
45-3105	(8)	GUIDE PIN BOOT SET	2WD F150 94-96	(1)	\$4.95
45-3518	(9)	BRAKE PAD SET-FRONT	2WD F100 F150 80-86	(1)	\$19.95
45-3520		BRAKE PAD SET-FRONT	2WD F150 87-93	(1)	\$39.95
45-3521		BRAKE PAD SET-FRONT	2WD F150 94-96	(1)	\$23.95
45-3040	(10)	DISC BRAKE HARDWARE KIT	2WD F100 F150 80-86	(1)	\$12.95
50-6415		DISC BRAKE HARDWARE KIT	2WD F150 87-93	(1)	\$9.95
45-3031		DISC BRAKE HARDWARE KIT	2WD F150 94-96	(1)	\$12.95
45-3047	(11)	CALIPER REPAIR KIT "D"	2WD F100 F150 80-86	(2)	\$5.95
45-3065		CALIPER REPAIR KIT	2WD F150 87-96	(2)	\$6.45
<b>F250 F350 - 2 Wheel Drive</b>					
45-3246	(1)	HUB & ROTOR ASSEMBLY	2WD F250 F350 95-96	(2)	\$199.95
45-3928-R	(3)	CALIPER-LH-REMAN	"F" F250 80-85	(1)	\$43.95
45-3929-R		CALIPER-RH-REMAN	"F" F250 80-85	(1)	\$42.95
45-3932-R		CALIPER-LH-REMAN	"G" 80-85	(1)	\$68.95
45-3933-R		CALIPER-RH-REMAN	"G" 80-85	(1)	\$68.95
45-3658	(4)	BLEEDER SCREW	2WD "F" F250 80-85	(2)	\$1.95
45-3656		BLEEDER SCREW	2WD "G" 80-94	(2)	\$1.45
45-3656		BLEEDER SCREW	2WD F250 F350 95-96	(2)	\$1.45
45-3101	(5)	GUIDE PIN BOLT SET	2WD "G" 80-85	(2)	\$5.45
45-3102	(6)	GUIDE PIN SET	2WD F250 F350 86-94	(2)	\$5.95
45-3104		GUIDE PIN SET	2WD F250 F350 95-96	(2)	\$7.95
45-3105	(8)	GUIDE PIN BOOT SET	2WD F250 F350 95-96	(1)	\$4.95
45-3518	(9)	BRAKE PAD SET-FRONT	2WD F250 80-86	(1)	\$19.95
45-3040	(10)	DISC BRAKE HARDWARE KIT	2WD "F" F250 80-85	(1)	\$12.95
45-3042		DISC BRAKE HARDWARE KIT	2WD "G" 80-86	(1)	\$17.95
45-3047	(11)	CALIPER REPAIR KIT	2WD "F" F250 80-85	(2)	\$5.95
45-3046		CALIPER REPAIR KIT	2WD "G" 80-88	(2)	\$6.95
45-3046		CALIPER REPAIR KIT W/AP	2WD F250 F350 89-92	(2)	\$6.95
45-3070		CALIPER REPAIR KIT W/PP	2WD F250 F350 89-92	(2)	\$7.95
45-3070		CALIPER REPAIR KIT	2WD F250 F350 93-94	(2)	\$7.95

Note: "A" For models with 4-1/2" bolt pattern.  
"B" For models with 5-1/2" bolt pattern.  
"C" For models with all wheel anti-lock brake system.  
"D" For models from 5,000 lb. GVW to 5,100 lb. GVW.  
"E" For models from 4,600 lb. GVW to 4,700 lb. GVW.

W/PB = With Power Brakes  
W/O PB = Without Power Brakes  
W/ALH = With Auto-Lock Hubs  
W/AP = With Aluminum Piston  
W/PP = With Phenolic Piston

PART	ILL#	DESCRIPTION	APPLICATION	REQD	PRICE
<b>F100 F150 Bronco - 4 Wheel Drive</b>					
45-3240	(1)	HUB & ROTOR ASSEMBLY	4WD "C" 5/95-96	(2)	\$229.95
45-3220	(2)	DISC BRAKE ROTOR	4WD 80-86	(2)	\$57.95
45-3220		DISC BRAKE ROTOR W/ALH	5/88-93	(2)	\$57.95
45-3227		DISC BRAKE ROTOR	4WD 94-96	(2)	\$59.95
45-3928-R	(3)	CALIPER-LH-REMAN	80-85	(1)	\$43.95
45-3929-R		CALIPER-RH-REMAN	80-85	(1)	\$42.95
45-3656	(4)	BLEEDER SCREW W/PB	4WD F100 "E" 80-83	(2)	\$1.45
45-3658		BLEEDER SCREW	4WD F100 F150 80-96	(2)	\$1.95
45-3656		BLEEDER SCREW	4WD BRONCO 80-96	(2)	\$1.45
45-3101	(5)	GUIDE PIN BOLT SET	4WD 80-85	(2)	\$5.45
45-3102	(6)	GUIDE PIN SET	4WD 86-93	(2)	\$5.95
45-3103	(7)	GUIDE PIN SET	4WD 94-96	(2)	\$6.95
45-3105	(8)	GUIDE PIN BOOT SET	4WD 94-96	(1)	\$4.95
45-3518	(9)	BRAKE PAD SET-FRONT	4WD 80-85	(1)	\$19.95
45-3520		BRAKE PAD SET-FRONT	4WD 86-93	(1)	\$39.95
45-3521		BRAKE PAD SET-FRONT	4WD 94-96	(1)	\$23.95
45-3040	(10)	DISC BRAKE HARDWARE KIT	4WD 80-86	(1)	\$12.95
50-6415		DISC BRAKE HARDWARE KIT	4WD 87-93	(1)	\$9.95
45-3031		DISC BRAKE HARDWARE KIT	4WD 94-96	(1)	\$12.95
45-3047	(11)	CALIPER REPAIR KIT	4WD 80-86	(2)	\$5.95
45-3065		CALIPER REPAIR KIT	4WD 87-96	(2)	\$6.45
<b>F250 F350 - 4 Wheel Drive</b>					
45-3248	(1)	HUB & ROTOR ASSEMBLY	4WD "G" 80-89	(2)	\$159.95
45-3222	(2)	DISC BRAKE ROTOR	4WD F250 F350 80-94	(2)	\$69.95
45-3932-R	(3)	CALIPER-LH-REMAN	F250 F350 80-85	(1)	\$68.95
45-3933-R		CALIPER-RH-REMAN	F250 F350 80-85	(1)	\$68.95
45-3658	(4)	BLEEDER SCREW	4WD "F" F250 80-85	(2)	\$1.95
45-3656		BLEEDER SCREW	4WD "G" 80-94	(2)	\$1.45
45-3656		BLEEDER SCREW	4WD F250 F350 95-96	(2)	\$1.45
45-3101	(5)	GUIDE PIN BOLT SET	4WD "G" 80-85	(2)	\$5.45
45-3102	(6)	GUIDE PIN SET	4WD F250 F350 86-94	(2)	\$5.95
45-3104		GUIDE PIN SET	4WD F250 F350 95-96	(2)	\$7.95
45-3105	(8)	GUIDE PIN BOOT SET	4WD F250 F350 95-96	(1)	\$4.95
45-3523	(9)	BRAKE PAD SET-FRONT	4WD F250 F350 80-86	(1)	\$24.95
45-3042	(10)	DISC BRAKE HARDWARE KIT	4WD F250 F350 80-85	(1)	\$17.95
45-3046	(11)	CALIPER REPAIR KIT	4WD F250 F350 80-88	(2)	\$6.95
45-3046		CALIPER REPAIR KIT W/AP	4WD F250 F350 89-92	(2)	\$6.95
45-3070		CALIPER REPAIR KIT W/PP	4WD F250 F350 89-92	(2)	\$7.95
45-3070		CALIPER REPAIR KIT	4WD F250 F350 93-94	(2)	\$7.95

Note: "F" For models with single piston caliper.  
"G" For models with dual piston caliper.  
"H" For models with 1/2" studs.



## Front Disc Brakes

1980-96 F100 F150 F250 F350  
1980-96 Bronco

Performance Non-Asbestos Disc Brake Pad Set Provides High Braking Ability  
See Page 110

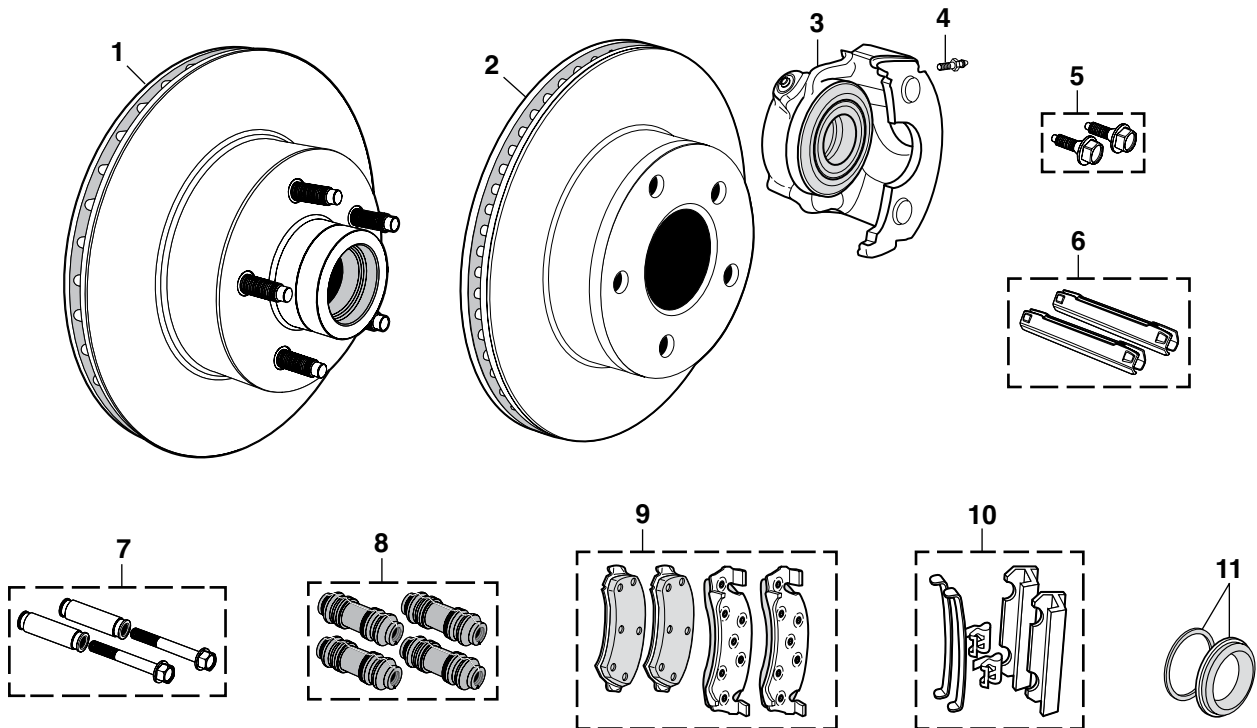

## Ford 9" Rear Disc Brake Conversion Kit

1980-86 F100 F150 Bronco



Rear Disc Brake Conversion Kit converts rear drums to 11-5/8" rotors with single piston calipers equipped with integrated emergency brake. Simply reuse your existing emergency brake cables. Rear disc brakes improve your truck's braking system and provide reliable, all-weather performance. Kits are available with either standard or cross drilled/slotted rotors for better performance, longer life and cooler braking temperatures.

Fits models with Ford 9" rear end only. Rear Disc Brake Conversion Kit will work with 15" or larger wheels. Disc Brake Combination Valve #37-8546-F is required. Requires fabrication of new rear brake lines.

Kit contains 11-5/8" standard or performance cross drilled/slotted rotors, single piston calipers with semi-metallic brake pads, brake hoses, mounting brackets and hardware, and detailed instructions.

Does not fit models with removable rear differential cover.

PART	DESCRIPTION	APPLICATION	REQD	PRICE
45-3608	REAR DISC BRAKE CONVERSION KIT STANDARD 5 LUG X 5.5"	80-86	(1)	\$699.95
45-3609	REAR DISC BRAKE CONVERSION KIT PERFORMANCE 5 LUG X 5.5"	80-86	(1)	\$699.95
45-3285	DISC BRAKE ROTOR STANDARD 5 X 5.5"	80-86	(2)	\$99.95
29-6450-F	BRAKE PAD SET STANDARD	80-86	(1)	\$14.95
29-6455-F	BRAKE PAD SET PERFORMANCE	80-86	(1)	\$39.95
37-8546-F	COMBINATION VALVE-KIT FRONT DISC/REAR DISC	80-86	(1)	\$69.95

## Brake Cables and Components

1980-96 F100 F150 F250 F350 Bronco

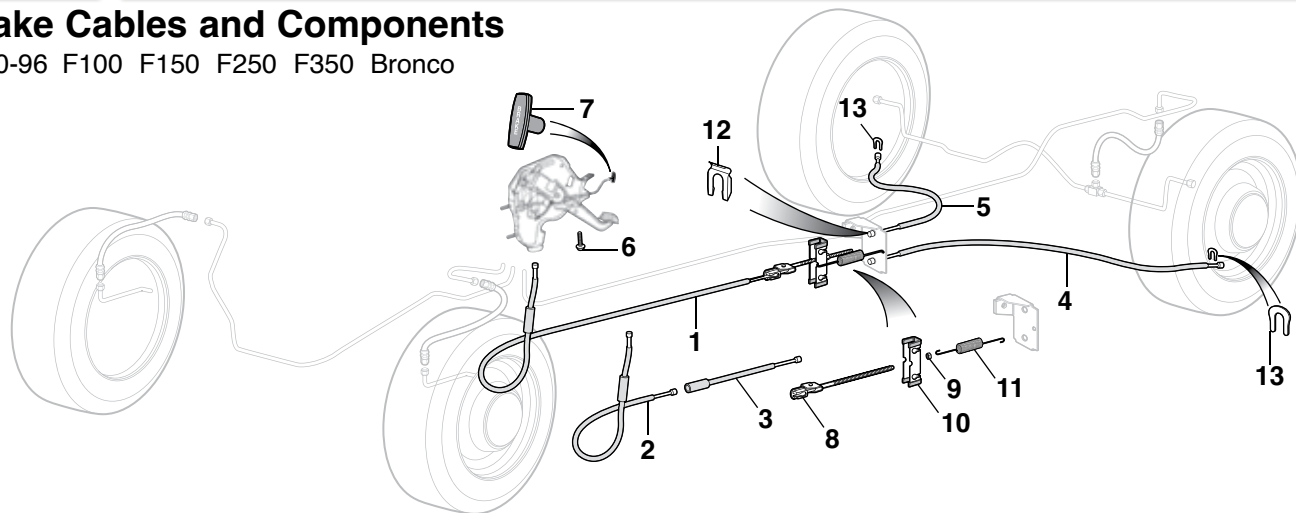

PART	ILL#	DESCRIPTION	APPLICATION	REQD	PRICE
<b>F100 F150 2 Wheel Drive</b>					
45-3722	(1)	FRONT BRAKE CABLE "A"	2WD F100 F150 80-91	(1)	\$15.95
45-3721		FRONT BRAKE CABLE "B"	2WD F100 F150 80-91	(1)	\$11.95
45-3724		FRONT BRAKE CABLE "D"	2WD F100 F150 80-83	(1)	\$18.95
45-3725		FRONT BRAKE CABLE "C"	2WD F150 84-91	(1)	\$35.95
45-3726		FRONT BRAKE CABLE "D"	2WD F150 84-91	(1)	\$19.95
45-3727	(2)	FRONT BRAKE CABLE	2WD F150 92-96	(1)	\$16.95
45-3740	(3)	INTERMED BRAKE CABLE"A"	2WD F150 92-96	(1)	\$10.95
45-3741		INTERMED BRAKE CABLE"B"	2WD F150 92-96	(1)	\$10.95
45-3742		INTERMED BRAKE CABLE"C"	2WD F150 92-96	(1)	\$10.95
45-3743		INTERMED BRAKE CABLE"D"	2WD F150 92-96	(1)	\$11.95
45-3760	(4)	REAR BRAKE CABLE-LH	2WD F100 F150 80-91	(1)	\$13.95
45-3761	(5)	REAR BRAKE CABLE-RH	2WD F100 F150 80-83	(1)	\$11.95
45-3763		REAR BRAKE CABLE-RH	2WD F150 84-91	(1)	\$11.95
45-3772		REAR BRAKE CABLE-LH	2WD F150 92-96	(1)	\$16.95
45-3773		REAR BRAKE CABLE-RH	2WD F150 92-96	(1)	\$16.95
<b>F250 F350 2 Wheel Drive</b>					
45-3721	(1)	FRONT BRAKE CABLE "B"	2WD F250 F350 80-91	(1)	\$11.95
45-3724		FRONT BRAKE CABLE "D"	2WD F250 F350 80-83	(1)	\$18.95
45-3725		FRONT BRAKE CABLE "C"	2WD F250 84-91	(1)	\$35.95
45-3726		FRONT BRAKE CABLE "D"	2WD F250 F350 84-91	(1)	\$19.95
45-3727	(2)	FRONT BRAKE CABLE	2WD F250 F350 92-96	(1)	\$16.95
45-3741	(3)	INTERMED BRAKE CABLE"B"	2WD F250 F350 92-96	(1)	\$10.95
45-3742		INTERMED BRAKE CABLE"C"	2WD F250 92-96	(1)	\$10.95
45-3743		INTERMED BRAKE CABLE"D"	2WD F250 F350 92-96	(1)	\$11.95
45-3766	(4)	REAR BRAKE CABLE-LH	2WD F250 F350 80-2/86	(1)	\$9.95
45-3767	(5)	REAR BRAKE CABLE-RH	2WD F250 F350 80-2/86	(1)	\$11.95
45-3768		REAR BRAKE CABLE-LH	2WD F250 F350 3/86-91	(1)	\$14.95
45-3767		REAR BRAKE CABLE-RH	2WD F250 F350 3/86-91	(1)	\$11.95
45-3774		REAR BRAKE CABLE-LH	2WD F250 F350 92-96	(1)	\$24.95
45-3775		REAR BRAKE CABLE-RH	2WD F250 F350 92-96	(1)	\$19.95
<b>F100 F150 Bronco 4 Wheel Drive</b>					
45-3722	(1)	FRONT BRAKE CABLE "A"	4WD F100 F150 80-91	(1)	\$15.95
45-3721		FRONT BRAKE CABLE "B"	4WD F100 F150 80-91	(1)	\$11.95
45-3724		FRONT BRAKE CABLE "D"	4WD F100 F150 80-83	(1)	\$18.95
45-3725		FRONT BRAKE CABLE "C"	4WD F150 84-91	(1)	\$35.95
45-3726		FRONT BRAKE CABLE "D"	4WD F150 84-91	(1)	\$19.95
45-3730		FRONT BRAKE CABLE	BRONCO 80-83	(1)	\$24.95
45-3732		FRONT BRAKE CABLE	BRONCO 84-91	(1)	\$11.95
45-3727		FRONT BRAKE CABLE	BRONCO 92-96	(1)	\$16.95
45-3727	(2)	FRONT BRAKE CABLE	4WD F150 92-96	(1)	\$16.95
45-3740	(3)	INTERMED BRAKE CABLE"A"	4WD F150 92-96	(1)	\$10.95
45-3741		INTERMED BRAKE CABLE"B"	4WD F150 92-96	(1)	\$10.95
45-3742		INTERMED BRAKE CABLE"C"	4WD F150 92-96	(1)	\$10.95
45-3743		INTERMED BRAKE CABLE"D"	4WD F150 92-96	(1)	\$11.95
45-3760	(4)	REAR BRAKE CABLE-LH	4WD F100 F150 80-91	(1)	\$13.95
45-3761	(5)	REAR BRAKE CABLE-RH	4WD F100 F150 80-83	(1)	\$11.95
45-3763		REAR BRAKE CABLE-RH	4WD F150 84-91	(1)	\$11.95
45-3772		REAR BRAKE CABLE-LH	4WD 92-96	(1)	\$16.95
45-3773		REAR BRAKE CABLE-RH	4WD 92-96	(1)	\$16.95

PART	ILL#	DESCRIPTION	APPLICATION	REQD	PRICE
<b>F250 F350 4 Wheel Drive</b>					
45-3721	(1)	FRONT BRAKE CABLE "B"	4WD F250 F350 80-91	(1)	\$11.95
45-3724		FRONT BRAKE CABLE "D"	4WD F250 F350 80-83	(1)	\$18.95
45-3725		FRONT BRAKE CABLE "C"	4WD F250 84-91	(1)	\$35.95
45-3726		FRONT BRAKE CABLE "D"	4WD F250 F350 84-91	(1)	\$19.95
45-3727	(2)	FRONT BRAKE CABLE	4WD F250 F350 92-96	(1)	\$16.95
45-3741	(3)	INTERMED BRAKE CABLE"B"	4WD F250 F350 92-96	(1)	\$10.95
45-3742		INTERMED BRAKE CABLE "C"	4WD F250 92-96	(1)	\$10.95
45-3743		INTERMED BRAKE CABLE"D"	4WD F250 F350 92-96	(1)	\$11.95
45-3766	(4)	REAR BRAKE CABLE-LH	4WD F250 F350 80-2/86	(1)	\$9.95
45-3767	(5)	REAR BRAKE CABLE-RH	4WD F250 F350 80-2/86	(1)	\$11.95
45-3768		REAR BRAKE CABLE-LH	4WD F250 F350 3/86-91	(1)	\$14.95
45-3767		REAR BRAKE CABLE-RH	4WD F250 F350 3/86-91	(1)	\$11.95
45-3774		REAR BRAKE CABLE-LH	4WD F250 F350 92-96	(1)	\$24.95
45-3775		REAR BRAKE CABLE-RH	4WD F250 F350 92-96	(1)	\$19.95
<b>Components</b>					
40-0316	(6)	BOLT-CONTROL	80-96	(3)	\$1.45
40-2180	(7)	RELEASE HANDLE	80-96	(1)	\$17.95
45-4060	(8)	ADJUSTER-PARK BRAKE	80-91	(1)	\$24.95
40-0945	(9)	TAPERED NUT-ADJUSTER	80-91	(1)	\$2.95
45-4061	(10)	EQUALIZER-PARK BRAKE	80-91	(1)	\$9.95
45-4062		EQUALIZER-PARK BRAKE	92-96	(1)	\$8.95
45-4065	(11)	SPRING-PARK BRAKE	80-96	(1)	\$5.95
30-1411-F	(12)	RETAINER-BRAKE CABLE	80-91	(AR)	\$1.25
40-1367	(13)	CLIP-PARK BRAKE ARM	80-96	(2)	\$7.75

Note: "A" For shortbed standard cab models.  
 "B" For longbed standard cab models.  
 "C" For shortbed Supercab models.  
 "D" For longbed Supercab models.

## Parking Brake Cable Repair Kit



Parking Brake Cable Repair Kit includes everything you need to repair one brake cable. Kit contains 10-foot cable, clamp, collar, bushing, ball end and detailed instructions.

PART	DESCRIPTION	REQD	PRICE
34-3063-F	PARKING BRAKE CABLE REPAIR KIT	(AR)	\$16.45

## Speedometer Drive Gears

1980-96 F100 F150 F250 F350

1980-96 Bronco

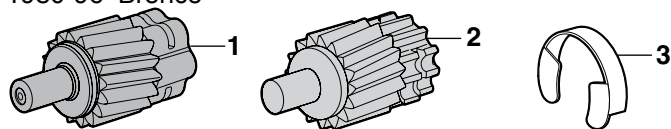

PART	ILL#	DESCRIPTION	APPLICATION	REQD	PRICE
<b>3 Speed Manual and Automatic Transmissions</b>					
47-2100	(1)	SPEEDOMETER GEAR-16 TOOTH	80-96	(1)	\$5.95
47-2101		SPEEDOMETER GEAR-17 TOOTH	80-96	(1)	\$5.95
47-2102		SPEEDOMETER GEAR-18 TOOTH	80-96	(1)	\$6.95
47-2103		SPEEDOMETER GEAR-19 TOOTH	80-96	(1)	\$4.95
47-2104		SPEEDOMETER GEAR-20 TOOTH	80-96	(1)	\$5.95
47-2105		SPEEDOMETER GEAR-21 TOOTH	80-96	(1)	\$5.95
<b>4 Speed Manual Transmissions</b>					
47-2110	(2)	SPEEDOMETER GEAR-16 TOOTH	80-93	(1)	\$6.95
47-2111		SPEEDOMETER GEAR-17 TOOTH	80-93	(1)	\$6.95
47-2112		SPEEDOMETER GEAR-18 TOOTH	80-93	(1)	\$6.95
47-2113		SPEEDOMETER GEAR-19 TOOTH	80-93	(1)	\$6.95
47-2114		SPEEDOMETER GEAR-20 TOOTH	80-93	(1)	\$5.95
47-2115		SPEEDOMETER GEAR-21 TOOTH	80-93	(1)	\$5.95
40-1370	(3)	RETAINER CLIP-GEAR	80-96	(1)	\$1.95

## Pre-Bent Transmission Lines

1980-90 F100 F150 F250 F350

Transmission Cooler Lines - 2PC

Oil Pan Snap-Ups  
See Page 127

Transmission Identification  
See Page 8

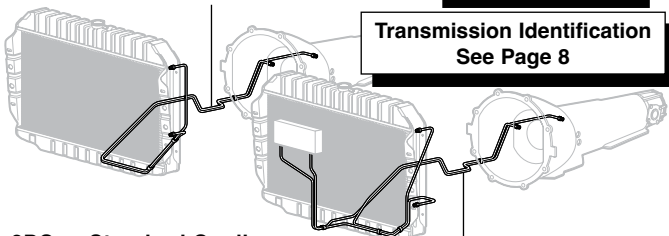

2PC = Standard Cooling

4PC = Heavy-Duty Cooling

Transmission Cooler Lines - 4PC

PART	DESCRIPTION	APPLICATION	REQD	PRICE
<b>2WD OE Material Transmission Lines</b>				
45-4813	TRANS COOLER LINES-2PC	C6 F-SERIES 80-86	(1)	\$55.95*
45-4814	TRANS COOLER LINES-4PC	C6 F-SERIES 80-86	(1)	\$68.95*
45-4817	TRANS COOLER LINES-4PC	C6 F150 F350 87-90	(1)	\$54.95*
<b>2WD Stainless Steel Transmission Lines</b>				
45-4823	TRANS COOLER LINES-2PC	C6 F-SERIES 80-86	(1)	\$76.95*
45-4824	TRANS COOLER LINES-4PC	C6 F-SERIES 80-86	(1)	\$109.95*
45-4827	TRANS COOLER LINES-4PC	C6 F150 F350 87-90	(1)	\$79.95*
<b>4WD OE Material Transmission Lines</b>				
45-4831	TRANS COOLER LINES-2PC	C6 F-SERIES 80-86	(1)	\$53.95*
45-4832	TRANS COOLER LINES-4PC	C6 F-SERIES 80-86	(1)	\$69.95*
45-4834	TRANS COOLER LINES-4PC "A"	C6 F250 F350 87-90	(1)	\$79.95*
<b>4WD Stainless Steel Transmission Lines</b>				
45-4841	TRANS COOLER LINES-2PC	C6 F-SERIES 80-86	(1)	\$79.95*
45-4842	TRANS COOLER LINES-4PC	C6 F-SERIES 80-86	(1)	\$109.95*
45-4844	TRANS COOLER LINES-4PC "A"	C6 F250 F350 87-90	(1)	\$109.95*

Note: "A" For models equipped with 5.8L 351 engine and auxiliary transmission cooler.

\* Or \*\* after the sell price means your order will incur an Oversize Part Charge for each oversized part. \* Means extra charge will be \$20. \*\* Means extra charge will be \$50. Due to packing and/or transportation requirements, please allow additional time for delivery. Oversized Parts are not available for air delivery.

## Auxiliary Transmission Oil Cooler

Auxiliary Transmission Oil Cooler reduces the operating temperature and extends the life of a truck's transmission. Pressure tested at 150 PSI with ultrasonically soldered aluminum tube and fin construction for reliability, this transmission cooler is compatible with OEM cooler systems and has an 18,000 lb. GVWR capacity when installed in line with existing transmission cooler. Features 3/8" push-on hose barb

PART	DESCRIPTION	APPLICATION	REQD	PRICE
34-5600-F	AUX TRANSMISSION OIL COOLER	80-96	(1)	\$42.95

## Automatic Transmission

### Modulator Valves

1980-96 F100 F150 F250 F350

1980-96 Bronco

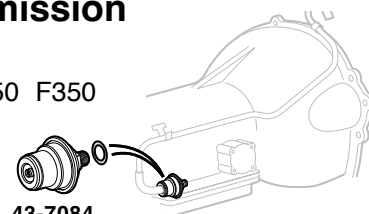

43-7084

PART	DESCRIPTION	APPLICATION	REQD	PRICE
43-7084	TRANS MODULATOR C5 4.9L 5.0L	F150 83-86	(1)	\$12.95
43-7088	TRANS MODULATOR "A" C6	80-96	(1)	\$18.95
43-7092	TRANS MODULATOR "B" C6	80-96	(1)	\$24.75

Note: "A" Modulators with black, brown or purple stripe.  
"B" Modulators with green or black band.

## Transmission Pans and Components

1980-96 F100 F150 F250 F350

1980-96 Bronco

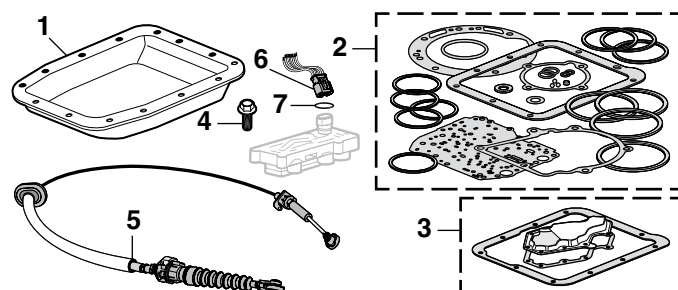

Oil Pan Snap-Ups  
See Page 127

Transmission Identification  
See Page 8

Transmission Pans, Gasket Kits and Filter Kits may vary from illustrations depending on your truck's model.

PART	ILL#	DESCRIPTION	APPLICATION	REQD	PRICE
<b>AOD/AOT Transmission</b>					
43-7040	(3)	TRANS FILTER KIT	AOD/AOT	80-84	(1) \$5.95
43-7040		TRANS FILTER KIT	2WD AOD/AOT	85-93	(1) \$5.95
43-7042		TRANS FILTER KIT	4WD AOD/AOT	85-93	(1) \$8.95
<b>AODE-W (4R70W) Transmission</b>					
40-4719	(1)	TRANSMISSION PAN	AODE-W	94-96	(1) \$42.45
43-7045	(3)	TRANS FILTER KIT	2WD AODE-W	92-95	(1) \$8.95
31-0336-F	(4)	BOLT-TRANS PAN	AODE-W	90-96	(14) \$1.25
43-4555	(5)	TRANS SHIFT CABLE	AODE-W	92-96	(1) \$35.95
43-7026	(3)	TRANS FILTER KIT	C4 TRANS	80-81	(1) \$4.45
43-7009	(2)	TRANS GASKET KIT	C6 TRANS	80-96	(1) \$54.95
43-7038	(3)	TRANS FILTER KIT	2WD C6 TRANS	80-96	(1) \$8.95
43-7036		TRANS FILTER KIT	4WD C6 TRANS	80-96	(1) \$9.45
43-4556	(5)	TRANS SHIFT CABLE	C6 TRANS	92-96	(1) \$48.95
43-7044	(3)	TRANS FILTER KIT	2WD E40D TRANS	89-96	(1) \$17.95
43-7046		TRANS FILTER KIT	4WD E40D TRANS	89-96	(1) \$15.95
43-4555	(5)	TRANS SHIFT CABLE	E40D TRANS	92-96	(1) \$35.95
45-3594	(6)	SOCKET-TRANS SOLENOID	E40D TRANS	89-96	(1) \$12.95
45-3595	(7)	O-RING-TRANS SOLENOID	E40D TRANS	89-96	(1) \$2.75

connections for quick and easy installation. Core dimensions are 7-1/2" x 8-3/4" x 3/4". Includes mounting hardware, hose and clamps.

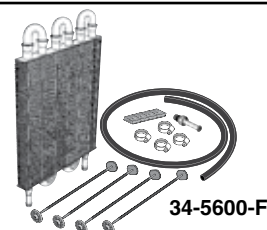

34-5600-F



## Clutch Components

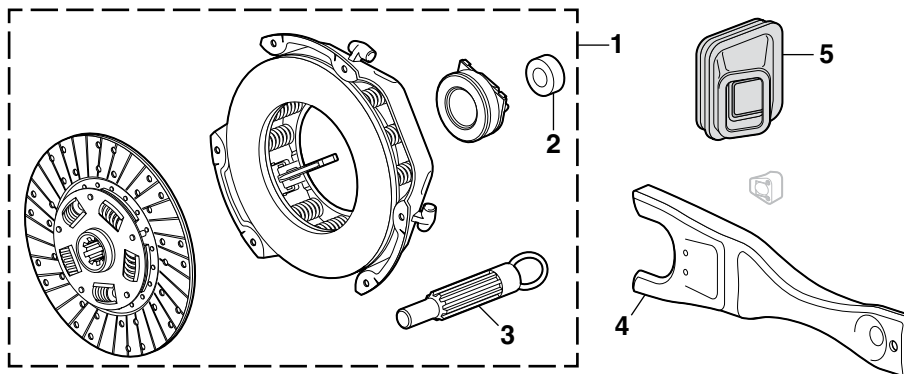

## 3-IN-1 CLUTCH KITS

Replace all three clutch pieces at one time: Cover, Disc and Release Bearing. Extend the life of your clutch system and save the hassle of replacing each piece. Buy a 3-In-1 Clutch Kit today to save time and money.

3-IN-1 CLUTCH KITS						PART	ILL#	DESCRIPTION	APPLICATION	REQD	PRICE	
Replace all three clutch pieces at one time: Cover, Disc and Release Bearing. Extend the life of your clutch system and save the hassle of replacing each piece. Buy a 3-In-1 Clutch Kit today to save time and money.						Bronco Clutch Parts						
PART	ILL#	DESCRIPTION	APPLICATION	REQD	PRICE	43-6821	(1)	CLUTCH KIT-10"	300 BRONCO	80-82	(1)	\$152.95
43-6831		CLUTCH KIT	3.8L	81-82	(1)	43-6822		CLUTCH KIT-11"	300 BRONCO	80-82	(1)	\$159.95
			3.8L	83	(1)							
43-6821		CLUTCH KIT	4.2L	81-82	(1)	43-6831		CLUTCH KIT-10" "A"	300 BRONCO	83	(1)	\$149.95
43-6821		CLUTCH KIT-10"	4.9L	80-82	(1)	43-6836		CLUTCH KIT-11"	300 BRONCO	83	(1)	\$145.95
43-6831		CLUTCH KIT-10"4SPD	4.9L	"A" 83-92	(1)							
43-6836		CLUTCH KIT-11"	4.9L	83-86	(1)	43-6831		CLUTCH KIT-10"	300 BRONCO	84-87	(1)	\$149.95
43-6837		CLUTCH KIT-11"4SPD	4.9L	87-93	(1)	43-6837		CLUTCH KIT-11"	300 BRONCO	87	(1)	\$159.95
43-6839		CLUTCH KIT-11"5SPD	4.9L	88-92	(1)	43-6831		CLUTCH KIT-10" 4SPD	300 BRONCO	88-91	(1)	\$149.95
43-6841		CLUTCH KIT-10"5SPD	4.9L	93-96	(1)	43-6837		CLUTCH KIT-11" 4SPD	300 BRONCO	88-92	(1)	\$159.95
43-6815		CLUTCH KIT-11"5SPD	4.9L	93-96	(1)	43-6839		CLUTCH KIT-11" 5SPD	300 BRONCO	88-92	(1)	\$169.95
43-6821		CLUTCH KIT-10"	5.0L	80-82	(1)	43-6822		CLUTCH KIT-11"	302 BRONCO	80-82	(1)	\$159.95
43-6831		CLUTCH KIT-10"	5.0L	83-86	(1)	43-6824		CLUTCH KIT-11"	351M BRONCO	80-81	(1)	\$159.95
43-6836		CLUTCH KIT-11"	5.0L	83-86	(1)	43-6822		CLUTCH KIT-11"	351W BRONCO	81-82	(1)	\$159.95
43-6837		CLUTCH KIT-11"4SPD	5.0L	87-93	(1)	43-6831		CLUTCH KIT-10"	302 351W BRONCO	83-86	(1)	\$149.95
43-6839		CLUTCH KIT-11"5SPD	5.0L	88-92	(1)	43-6836		CLUTCH KIT-11"	302 351W BRONCO	83-86	(1)	\$145.95
43-6815		CLUTCH KIT-11"5SPD	5.0L	93-96	(1)	43-6837		CLUTCH KIT-11"	302 351W BRONCO	87	(1)	\$159.95
43-6824		CLUTCH KIT-11"	5.8L M	80	(1)	43-6836		CLUTCH KIT-11"	351W BRONCO	87	(1)	\$145.95
43-6822		CLUTCH KIT-11"	5.8L	81-82	(1)	43-6837		CLUTCH KIT-11"4SPD	302 351W BRONCO	88-92	(1)	\$159.95
43-6821		CLUTCH KIT-10"	5.8L	83-86	(1)	43-6839		CLUTCH KIT-11"5SPD	302 351W BRONCO	88-92	(1)	\$169.95
43-6831		CLUTCH KIT-10"	5.8L	87	(1)	43-6837		CLUTCH KIT-11"4SPD	302 351W BRONCO	93	(1)	\$159.95
43-6836		CLUTCH KIT-11"	5.8L	87	(1)	43-6815		CLUTCH KIT-11"5SPD	302 351W BRONCO	93-96	(1)	\$159.95
43-6837		CLUTCH KIT-11"4SPD	5.8L	83-93	(1)	43-6783	(2)	PILOT BUSHING	300 BRONCO	80-92	(1)	\$6.95
43-6839		CLUTCH KIT-11"5SPD	5.8L	88-92	(1)	43-6783		PILOT BUSHING	302 BRONCO	80-96	(1)	\$6.95
43-6815		CLUTCH KIT-11"5SPD	5.8L	93-94	(1)	43-6783		PILOT BUSHING	351 BRONCO	80-96	(1)	\$6.95
43-6830		CLUTCH KIT-12"	6.6L	80-82	(1)	43-6002	(3)	CLUTCH ALIGNMENT TOOL	BRONCO	80-96	(1)	\$3.45
43-6851		CLUTCH KIT 5SPD	7.5L	87-92	(1)	43-6428	(4)	CLUTCH FORK	300 302 351W BRONCO	80-82	(1)	\$31.95
43-6783	(2)	CLUTCH PILOT BUSHING	W/O 7.5L	80-96	(1)	43-6426		CLUTCH FORK	351M BRONCO	80-81	(1)	\$24.95
43-6782		CLUTCH PILOT BUSHING	7.5L	83-96	(1)	43-6432		CLUTCH FORK	300 302 351 BRONCO	84-96	(1)	\$21.95
43-6002	(3)	ALIGNMENT TOOL		80-86	(1)	43-6050	(5)	DUST BOOT	300 302 BRONCO	80	(1)	\$11.95
43-6002		ALIGNMENT TOOL W/O DIESEL	OR 7.5L	87-96	(1)	43-6052		DUST BOOT	351M 400 BRONCO	80-82	(1)	\$12.95
43-6002		ALIGNMENT TOOL 4SPD W/DIESEL	OR 7.5L	87	(1)							
43-6003		ALIGNMENT TOOL 5SPD W/DIESEL	OR 7.5L	87-96	(1)							
43-6428	(4)	CLUTCH FORK	W/O 5.8L M	80-82	(1)							
43-6426		CLUTCH FORK	W/5.8L M	80-82	(1)							
43-6432		CLUTCH FORK	W/O DIESEL	84-96	(1)							
43-6435		CLUTCH FORK 5SPD	W/DIESEL	87-96	(1)							
43-6050	(5)	DUST BOOT 4WD	W/O 5.8L M	80	(1)							
43-6052		DUST BOOT	W/5.8L M	80-82	(1)							

### Transmission Slip Yokes

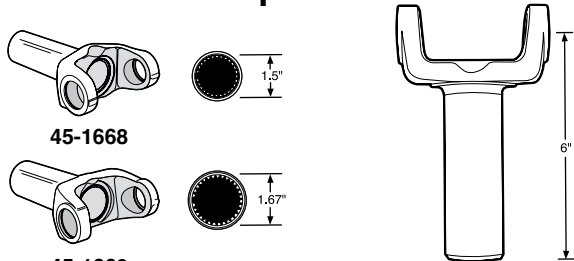

**45-1668**

**45-1669**

1.5"

1.67"

6"

Yoke Dimensions		
	Length	Diameter
45-1668	6.0"	1.5"
45-1669	6.0"	1.67"

Note: "A" Hydraulic linkage.

## Transmission Slip Yokes

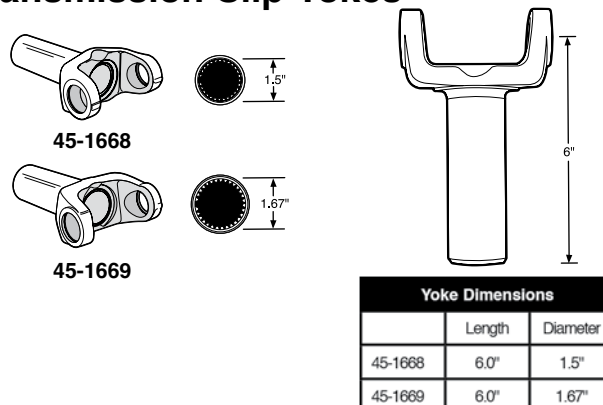

PART	DESCRIPTION	APPLICATION	REQD	PRICE
45-1668	SLIP YOKE-C4	28 SPLINE	(1)	\$129.95
45-1669	SLIP YOKE-C6	31 SPLINE	(1)	\$129.95

## Clutch Hydraulics

1983-96 F100 F150 F250 F350

1983-96 Bronco

PART	ILL#	DESCRIPTION	APPLICATION	REQD	PRICE
43-6550	(1)	CLUTCH MASTER CYLINDER	83-87	(1)	\$49.95
43-6551		CLUTCH MASTER CYLINDER	88-91	(1)	\$42.95
43-6552		CLUTCH MASTER CYLINDER	92	(1)	\$49.95
43-6553		CLUTCH MASTER CYLINDER 4.9L	5.0L 5.8L 93-96	(1)	\$39.95
43-6552		CLUTCH MASTER CYLINDER 7.3L	7.5L 93-96	(1)	\$49.95
43-6642	(2)	SLAVE CYLINDER 4SPD 4.9L	5.0L 5.8L 84-92	(1)	\$34.95
50-4128		SLAVE CYLINDER 5SPD 4.9L	5.0L 5.8L 88-92	(1)	\$69.95
43-6644		SLAVE CYLINDER 5SPD 4.9L	5.0L 5.8L 93-96	(1)	\$59.45
43-6640		SLAVE CYLINDER 6.9L	7.3L 7.5L 83-96	(1)	\$37.95
43-6360	(3)	CLUTCH HOSE	83-86	(1)	\$34.95
43-6364		CLUTCH HOSE 5SPD 4.9L	5.0L 5.8L 88-91	(1)	\$44.95
43-6366		CLUTCH HOSE 5SPD 4.9L	5.0L 5.8L 92	(1)	\$89.95
43-6368		CLUTCH HOSE 5SPD 4.9L	5.0L 5.8L 93-96	(1)	\$52.95
43-6399	(4)	PRE-FILLED SYSTEM 7.3L 7.5L F250 "A"	88-91	(1)	\$174.95
43-6400	(5)	PRE-FILLED SYSTEM 7.3L 7.5L F250 "A"	92-96	(1)	\$179.95

Note: "A" Models over 8,500 lb. GVW.

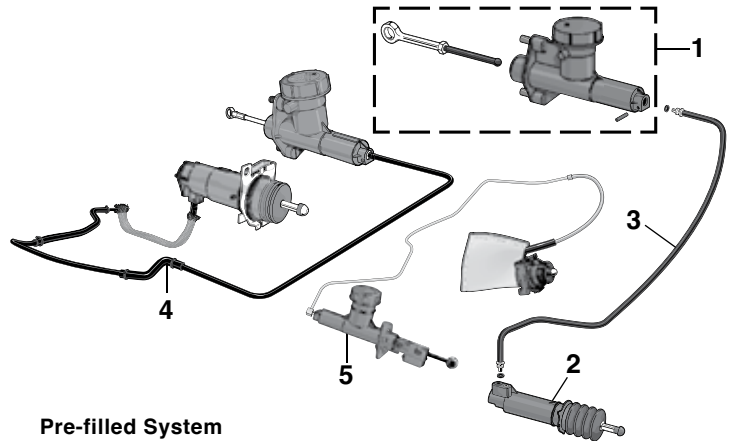

### Pre-filled System

This fully bled Pre-filled System includes a master cylinder and slave cylinder connected by the hydraulic line. No additional components required. The bleed procedure on a dry system can take an hour or more. The Pre-filled System reduces installation time and eliminates complex bleed procedures.

## Clutch Release Components

1980-83 F100 F150 F250 F350

1980-83 Bronco

PART	ILL#	DESCRIPTION	APPLICATION	REQD	PRICE
40-4424	(1)	BUSHING-PEDAL/ROD	80-83	(2)	\$3.95
40-1322	(2)	SNAP RING	80-83	(2)	\$2.95
43-6020	(3)	RELEASE SHAFT BUSHING	80-83	(2)	\$1.49
40-0750	(4)	FELT WASHER	80-83	(2)	\$1.75
43-6252	(5)	CLUTCH RELEASE ROD	80-83	(1)	\$7.95
40-0679	(6)	SPRING WASHER	80-83	(2)	\$1.75
40-2716	(7)	COTTER PIN	80-83	(1)	\$1.65
40-0483	(8)	HEX BOLT-W/WASHER HEAD	80-83	(2)	\$1.35
40-0912	(9)	TORQUE LOCK NUT	80-83	(2)	\$1.75

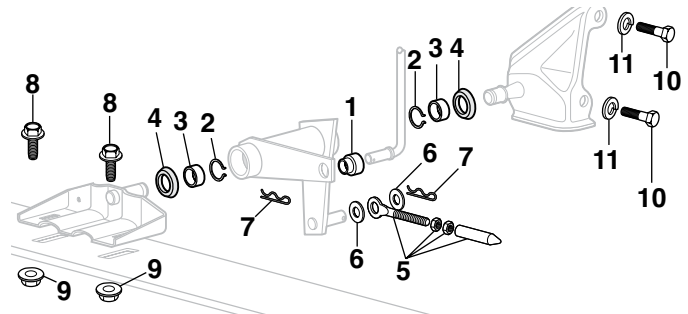

PART	ILL#	DESCRIPTION	APPLICATION	REQD	PRICE
40-0208	(10)	HEX BOLT-BRACKET	V8	80-83 (2)	\$1.25
40-0637	(11)	LOCK WASHER-BRACKET	V8	80-83 (2)	\$.65

## Accelerator Cables

1980-96 F100 F150 F250 F350 Bronco

PART	DESCRIPTION	APPLICATION	REQD	PRICE
43-4532	ACCELERATOR CABLE 3.8L	82-83	(1)	\$25.95
43-4532	ACCELERATOR CABLE 4.2L	81-82	(1)	\$25.95
43-4522	ACCELERATOR CABLE 4.9L	80-82	(1)	\$31.95
43-4524	ACCELERATOR CABLE 4.9L	83-86	(1)	\$32.95
43-4535	ACCELERATOR CABLE 4.9L	87-2/90	(1)	\$31.95
43-4536	ACCELERATOR CABLE 4.9L	3/90-90	(1)	\$15.95
43-4537	ACCELERATOR CABLE 4.9L	91-96	(1)	\$26.95
43-4532	ACCELERATOR CABLE 2BBL	5.0L 80-86	(1)	\$25.95
43-4534	ACCELERATOR CABLE EFI	5.0L 85-89	(1)	\$38.95
43-4536	ACCELERATOR CABLE 5.0L	90-91	(1)	\$15.95
43-4542	ACCELERATOR CABLE "A"	5.0L 92-96	(1)	\$19.95
43-4532	ACCELERATOR CABLE 5.8L	80-85	(1)	\$25.95
43-4534	ACCELERATOR CABLE "B"	5.8L 85	(1)	\$38.95
43-4534	ACCELERATOR CABLE 5.8L	86-89	(1)	\$38.95
43-4536	ACCELERATOR CABLE "C"	5.8L 90-91	(1)	\$15.95

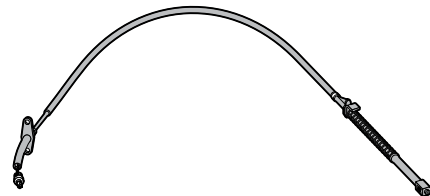

PART	DESCRIPTION	APPLICATION	REQD	PRICE
43-4542	ACCELERATOR CABLE "A" "C"	5.8L 92-96	(1)	\$19.95
43-4532	ACCELERATOR CABLE	6.6L 80-82	(1)	\$25.95
43-4526	ACCELERATOR CABLE DIESEL	6.9L 7.3L 83-91	(1)	\$39.95
43-4532	ACCELERATOR CABLE	7.5L 81-87	(1)	\$25.95
43-4534	ACCELERATOR CABLE	7.5L 88-91	(1)	\$38.95
43-4547	ACCELERATOR CABLE DIESEL	6.9L 7.3L 92-96	(1)	\$17.95

Note: "A" With manual transmission, C6 or E4OD automatic.  
 "B" With manual transmission or 3-speed automatic.  
 "C" Without Lightning Series.

## 4WD Shift Linkage Assembly

1992-96 F150 F250 F350

1992-96 Bronco

PART	DESCRIPTION	APPLICATION	REQD	PRICE
45-0805	4WD SHIFT LINKAGE ASSEMBLY "A"	92-96	(1)	\$147.95

Note: "A" Includes bolt and bushing.

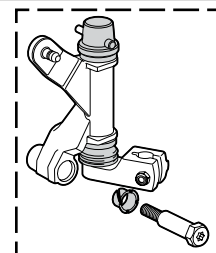

## WARN Locking Hub

1980-96 F100 F150 F250 Bronco

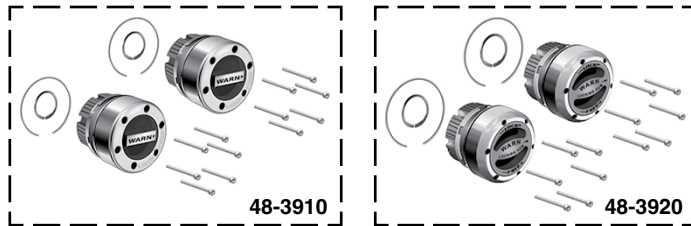

A WARN Locking Hub has an alloy housing and internal wave spring to give positive engagement of four-wheel drive to the front end. It is a quick and inexpensive replacement. Choose from the Standard Hub with plastic dial or the Premium Hub with brass-plated aluminum dial for optimum strength.

PART	DESCRIPTION	APPLICATION	REQD	PRICE
48-3910	WARN LOCKING HUB SET-STANDARD	"A"B"C"	80-96 (1)	\$134.95
48-3920	WARN LOCKING HUB SET-PREMIUM	"A"B"C"	80-96 (1)	\$198.95

48-3921	AUTO TO MANUAL CONVERSION KIT	"A"B"	80-96 (1)	\$139.95
---------	-------------------------------	-------	-----------	----------

Note: "A" Does not fit 1988-89 F-Series models.

"B" Fits models with a DANA 30 or 44 front axle only.

"C" Models with automatic locking front hubs require the use of auto to manual hub conversion kit #48-3921.

## Wheel Bearing Lock Nut Socket



Use with 1/2" drive tool for quick and easy removal and installation of front wheel bearing lock nut.

PART	DESCRIPTION	APPLICATION	REQD	PRICE
<b>F150</b>				
34-0516-F	FRONT WHEEL BEARING SOCKET	F150	80-85 (1)	\$21.95
45-0556	FRONT WHEEL BEARING SOCKET	F150	86-94 (1)	\$24.95
45-0555	FRONT WHEEL BEARING SOCKET	F150	81-96 (1)	\$25.95
34-0516-F	FRONT WHEEL BEARING SOCKET	"A"	F150 95-96 (1)	\$21.95
45-0558	FRONT WHEEL BEARING SOCKET	"B"	F150 95-96 (1)	\$22.95
<b>F250 F350</b>				
34-0516-F	FRONT WHEEL BEARING SOCKET	"C"	F250 80-89 (1)	\$21.95
34-0517-F	FRONT WHEEL BEARING SOCKET	"D"	F250 F350 80-84 (1)	\$21.95
34-0518-F	FRONT WHEEL BEARING SOCKET	"D"	F250 F350 85-94 (1)	\$22.95
45-0558	FRONT WHEEL BEARING SOCKET	"B"D"	F250 F350 95-96 (1)	\$22.95
45-0559	FRONT WHEEL BEARING SOCKET	"D"E"	F250 F350 95-96 (1)	\$20.95
45-0557	REAR WHEEL BEARING SOCKET	"F"	F250 F350 85-96 (1)	\$33.95
<b>Bronco</b>				
34-0516-F	FRONT WHEEL BEARING SOCKET	BRONCO	80-85 (1)	\$21.95
45-0556	FRONT WHEEL BEARING SOCKET	BRONCO	86-94 (1)	\$24.95
45-0555	FRONT WHEEL BEARING SOCKET	BRONCO	81-96 (1)	\$25.95
34-0516-F	FRONT WHEEL BEARING SOCKET	"B"	BRONCO 95-96 (1)	\$21.95
45-0558	FRONT WHEEL BEARING SOCKET	"C"	BRONCO 95-96 (1)	\$22.95

Note: "A" Fits models with manual locking hubs.

"B" Fits models with automatic locking hubs - 2-1/2" rounded hex.

"C" Fits models with Dana 44 HD front axle.

"D" Fits models with Dana 50 front axle.

"E" Fits models with automatic locking hubs - 2-3/4" rounded hex.

"F" Fits models with Dana 80 rear axle.

## Mile Marker Hub

1980-96 F100 F150 F250 F350 Bronco



Marker Hubs have superior quality and are built to exacting standards with improvements over the latest patents to give years of trouble-free service. Limited Lifetime Warranty on Street Master and Supreme Locking Hubs; 1 year warranty on Auto to Manual Hub Conversion Kit.

**Street Master Hub** - Features a contrasting look of chrome with a virtually unbreakable black nylon reinforced fiberglass dial.

**Supreme Stainless Hub** - Features a "full metal jacket" cap with stainless steel exposed to the elements. Made using a new process of die-casting aluminum into a pre-made stainless jacket, it provides strength, is lightweight and corrosion-resistant.

PART	DESCRIPTION	APPLICATION	REQD	PRICE
48-3900	LOCK HUB SET-STREET MASTER	"A"B"C"	80-96 (1)	\$109.99
48-3905	LOCK HUB SET-SUPREME STNLSS	"A"B"C"	80-96 (1)	\$134.99
48-3915	LOCK HUB SET-SUPREME STLSS	"A"D"E"	F250 80-96 (1)	\$279.99
48-3906	AUTO TO MANUAL CONVERSION KIT	"A"B"	80-96 (1)	\$41.99
48-3917	AUTO TO MANUAL CONVERSION KIT	"A"D"	F250 F350 80-96 (1)	\$73.99

Note: "A" Does not fit 1988-89 F-Series models.

"B" Fits models with a DANA 30 or 44 front axle only.

"C" Models with automatic locking front hubs require the use of auto to manual hub conversion kit #48-3906.

"D" Fits models with a DANA 50 or 60 front axle only.

"E" Models with automatic locking front hubs require the use of auto to manual hub conversion kit #48-3917.

## Pinion Flange Kit - 8.8" Ring Gear

1983-96 F100 F150 F250 Bronco

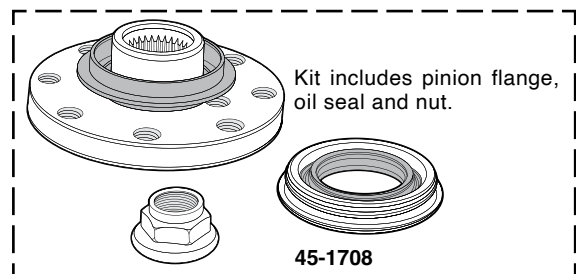

PART	DESCRIPTION	APPLICATION	REQD	PRICE
45-1708	PINION FLANGE KIT-8.8" RING GEAR		83-96 (1)	\$37.95

## Wheel Bearing Grease Packer



Wheel Bearing Grease Packer quickly flushes out old grease and repacks the bearings with less the mess. The Wheel Bearing Grease Packer works on bearings up to 3 1/2" outer diameter. The grease stays in the tool cavity, not on your hands. To pack a bearing, simply place the bearing on the piston, press down on the cap until the old grease is forced out and the new grease shows on top of the bearing.

PART	DESCRIPTION	PRICE
45-0509	WHEEL BEARING GREASE PACKER	\$26.95



## Front Wheel Bearings - 2 Wheel Drive

1980-96 F100 F150 F250 F350

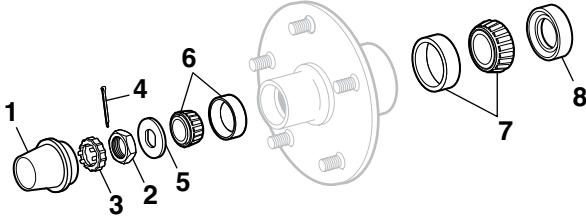

PART	ILL#	DESCRIPTION	APPLICATION	REQD	PRICE
40-1962	(1)	GREASE CAP 1-31/32"OD	F100 F150 F250 80-96	(2)	\$3.45
40-1963	(1)	GREASE CAP 2-1/2"OD	2WD F250 F350 80-96	(2)	\$4.95
40-0692	(2)	SPINDLE NUT	2WD F-SERIES 80-96	(2)	\$3.95
40-0693	(3)	NUT RETAINER	2WD F-SERIES 80-96	(2)	\$2.45

PART	ILL#	DESCRIPTION	APPLICATION	REQD	PRICE
30-2730-F	(4)	COTTER PIN	2WD F-SERIES 80-86	(2)	\$1.65
40-0697	(5)	WASHER	2WD F-SERIES 87-96	(2)	\$1.95
45-0512	(6)	WHEEL BEARING-OUTER	2WD F100 F150 80-96	(2)	\$6.95
45-0512	(6)	WHEEL BEARING-OUTER "A"	2WD F250 80-85	(2)	\$6.95
45-0513	(6)	WHEEL BEARING-OUTER "B"	2WD F250 F350 80-96	(2)	\$12.95
45-0552	(7)	WHEEL BEARING-INNER	2WD F100 F150 80-96	(2)	\$7.95
45-0552	(7)	WHEEL BEARING-INNER "A"	2WD F250 80-85	(2)	\$7.95
45-0541	(7)	WHEEL BEARING-INNER "B"	2WD F250 F350 80-96	(2)	\$12.95
45-0124	(8)	SEAL	2WD F100 F150 80-96	(2)	\$1.95
45-0124	(8)	SEAL "A"	2WD F250 80-85	(2)	\$1.95
45-0127	(8)	SEAL "B"	2WD F250 F350 80-96	(2)	\$5.95

Note: "A" Fits models with single piston front calipers.  
"B" Fits models with dual piston front calipers.

## Front Wheel Bearings - 4 Wheel Drive

1980-96 F100 F150 F250 F350

1980-96 Bronco



PART	ILL#	DESCRIPTION	APPLICATION	REQD	PRICE
<b>F100 F150 Bronco DANA 44 Axle</b>					
34-0532-F	(1)	OUTER BEARING	4WD 80-86	(2)	\$9.95
45-0539	(1)	OUTER BEARING "A"	4WD F150 87-2/88	(2)	\$10.95
34-0532-F	(1)	OUTER BEARING "A"	4WD F150 3/88-5/88	(2)	\$9.95
34-0532-F	(1)	OUTER BEARING "B"	4WD F150 87-5/88	(2)	\$9.95
34-0532-F	(1)	OUTER BEARING	4WD F150 6/88-96	(2)	\$9.95
34-0532-F	(1)	OUTER BEARING	4WD BRONCO 80-96	(2)	\$9.95

PART	ILL#	DESCRIPTION	APPLICATION	REQD	PRICE
<b>F100 F150 Bronco DANA 44 Axle (Continued)</b>					
45-0540	(2)	INNER BEARING	4WD 80-86	(2)	\$10.95
45-0539	(2)	INNER BEARING "A"	4WD F150 87-2/88	(2)	\$10.95
45-0539	(2)	INNER BEARING "A"C"	4WD F150 3/88-5/88	(2)	\$10.95
45-0540	(2)	INNER BEARING "A"D"	4WD F150 3/88-5/88	(2)	\$10.95
45-0540	(2)	INNER BEARING "B"	4WD F150 87-5/88	(2)	\$10.95
45-0540	(2)	INNER BEARING	4WD F150 6/88-96	(2)	\$10.95
45-0540	(2)	INNER BEARING	4WD BRONCO 80-96	(2)	\$10.95
45-0122	(3)	OIL SEAL	4WD 80-86	(2)	\$3.45
45-0122	(3)	OIL SEAL "B"	4WD F150 87-5/88	(2)	\$3.45
45-0122	(3)	OIL SEAL	4WD F150 6/88-4/95	(2)	\$3.45
45-0142	(3)	OIL SEAL	4WD F150 5/95-96	(2)	\$15.45
45-0122	(3)	OIL SEAL	4WD BRONCO 80-96	(2)	\$3.45

### F250 DANA 44 Axle

PART	ILL#	DESCRIPTION	APPLICATION	REQD	PRICE
34-0532-F	(1)	OUTER BEARING	4WD F250 80	(2)	\$9.95
45-0541	(1)	OUTER BEARING "E"	4WD F250 81-82	(2)	\$12.95
34-0532-F	(1)	OUTER BEARING "F"	4WD F250 81-82	(2)	\$9.95
34-0532-F	(1)	OUTER BEARING	4WD F250 83-96	(2)	\$9.95
34-0544-F	(2)	INNER BEARING	4WD F250 80	(2)	\$10.95
45-0540	(2)	INNER BEARING "E"	4WD F250 81-82	(2)	\$10.95
34-0544-F	(2)	INNER BEARING "F"	4WD F250 81-82	(2)	\$10.95
34-0544-F	(2)	INNER BEARING	4WD F250 83-96	(2)	\$10.95

### DANA 50 and 60 Axle

PART	ILL#	DESCRIPTION	APPLICATION	REQD	PRICE
45-0539	(1)	OUTER BEARING	4WD F250 F350 80-96	(2)	\$10.95
45-0545	(2)	INNER BEARING	4WD F250 F350 80-96	(2)	\$14.95
45-0128	(3)	OIL SEAL	4WD F250 F350 80-96	(2)	\$5.95

## Rear Wheel Bearings

1980-96 F100 F150 F250 F350

1980-96 Bronco

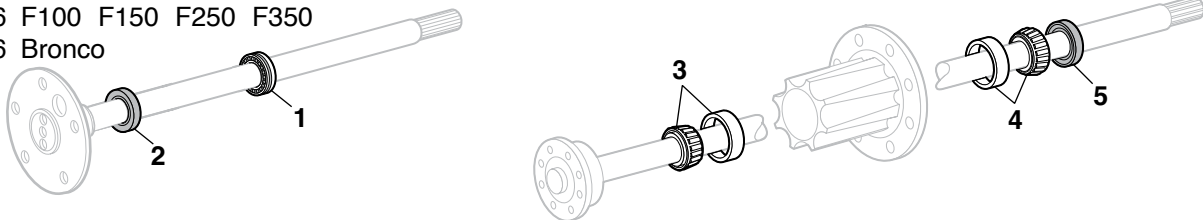

**GAWR = Gross Axle Weight Rating** (Rating can be found on a label located on the driver's side door pillar.) Axle type is stamped on the differential.

PART	ILL#	DESCRIPTION	APPLICATION	REQD	PRICE
<b>F100 F150 with Ford Rear Axle</b>					
45-0561	(1)	WHEEL BEARING "A"	F100 F150 80-83	(2)	\$10.95
45-0534	(1)	WHEEL BEARING "B"	F100 F150 80-86	(2)	\$19.95
34-0520-F	(1)	WHEEL BEARING "C"	83-96	(2)	\$9.95
45-0153	(2)	OIL SEAL-INNER "A"	F100 F150 80-83	(2)	\$1.95
45-0154	(2)	OIL SEAL-INNER "B"	80-86	(2)	\$3.95
34-0150-F	(2)	OIL SEAL-INNER "C"	83-96	(2)	\$1.95
<b>F250 with Semi-Floating Rear Axle</b>					
34-0520-F	(1)	WHEEL BEARING "C"	F250 83-96	(2)	\$9.95
34-0526-F	(1)	WHEEL BEARING "D"	F250 80-85	(2)	\$24.95
34-0526-F	(1)	WHEEL BEARING "E"	F250 85-96	(2)	\$24.95
34-0150-F	(2)	OIL SEAL-INNER "C"	F250 83-96	(2)	\$1.95
45-0159	(2)	OIL SEAL-INNER "D"	F250 80-85	(2)	\$3.95

PART	ILL#	DESCRIPTION	APPLICATION	REQD	PRICE
<b>F250 F350 with Full Floating Rear Axle</b>					
45-0539	(3)	OUTER WHEEL BEARING	F250 80-96	(2)	\$10.95
34-0461-F	(4)	INNER WHEEL BEARING "D"	F250 F350 80-85	(2)	\$19.95
45-0564	(4)	INNER WHEEL BEARING "E"	85-3/94	(2)	\$34.95
45-0172	(5)	OIL SEAL-INNER "E"	F250 F350 85-96	(2)	\$35.95

### Bronco

PART	ILL#	DESCRIPTION	APPLICATION	REQD	PRICE
45-0534	(1)	WHEEL BEARING CYLINDRICAL	BRONCO 80-96	(2)	\$19.95
34-0520-F	(1)	WHEEL BEARING "C"	BRONCO 80-96	(2)	\$9.95
45-0154	(2)	OIL SEAL-INNER "A"F"	BRONCO 80-96	(2)	\$3.95
34-0150-F	(2)	OIL SEAL-INNER "C"	BRONCO 80-96	(2)	\$1.95

Note: "A" Fits models with 9" ring gear without 3,750 lb. rear GAWR.  
"B" Fits models with 9" ring gear with 3,750 lb. rear GAWR.  
"C" Fits models with 8.8" ring gear.  
"D" Fits models with DANA axle.  
"E" Fits models with 10-1/4" ring gear.  
"F" For use on models with tapered bearing only.

## Rear Axle Shaft

1980-96 F100 F150 Bronco

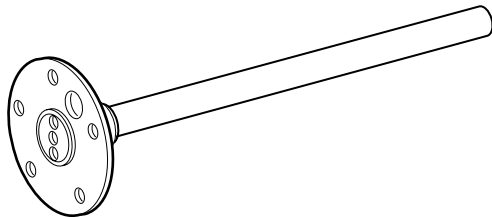

### Axle Shaft Specifications

45-1720	31 Spline x 31-27/32" OL 5 Lug	10 Bolt x 9" Ring Gear 2/4WD
45-1722	31 Spline x 33-3/16" OL 5 Lug	10 Bolt x 8.8" Ring Gear 2/4WD
45-1723	31 Spline x 31-1/16" OL 5 Lug	10 Bolt x 8.8" Ring Gear 2/4WD
45-1726	31 Spline x 33-3/16" OL 5 Lug	10 Bolt x 8.8" Ring Gear 2/4WD
45-1727	31 Spline x 31-1/16" OL 5 Lug	10 Bolt x 8.8" Ring Gear 2/4WD

  

PART	DESCRIPTION	9" RG	APPLICATION	REQD	PRICE
45-1720	REAR AXLE SHAFT		80-86	(2)	\$104.95
45-1722	REAR AXLE SHAFT-LH	8.8" RG	83-86	(1)	\$89.95
45-1723	REAR AXLE SHAFT-RH	8.8" RG	83-86	(1)	\$97.95
45-1726	REAR AXLE SHAFT-LH	8.8" RG	87-96	(1)	\$94.95
45-1727	REAR AXLE SHAFT-RH	8.8" RG	87-96	(1)	\$94.95

## Rear Axle Breather Vent

1980-96 F100 F150 F250 F350

1980-96 Bronco

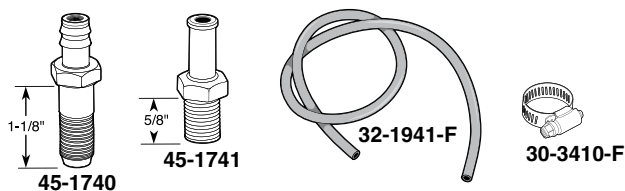

PART	DESCRIPTION	APPLICATION	REQD	PRICE
45-1740	REAR AXLE BREATHER VENT	1-1/8" 80-96	(1)	\$8.95
45-1741	REAR AXLE BREATHER VENT	"A" 5/8" 80-96	(1)	\$15.95
32-1941-F	AXLE VENT HOSE	CUT TO FIT 4 FEET 80-96	(1)	\$9.95
30-3410-F	HOSE CLAMP	80-96	(1)	\$1.75

Note: "A" For trucks not holding original brake hose to the axle.

## Radius Support Arm

1986-96 F150 F250 Bronco

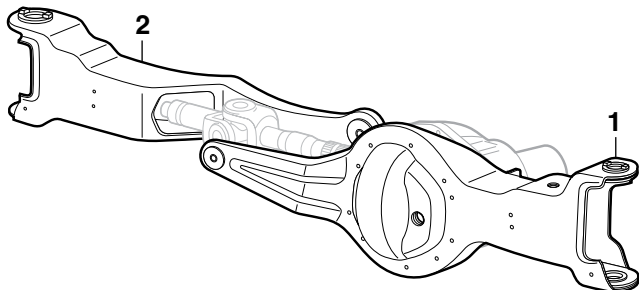

PART	ILL#	DESCRIPTION	APPLICATION	REQD	PRICE
45-0950	(1)	RADIUS SUPPORT ARM-LH	F150 BRONCO 87-96	(1)	\$329.95*
45-0953	(2)	RADIUS SUPPORT ARM-RH	"A" F250 86-89	(1)	\$199.95*

Note: "A" For models with a heavy-duty front end without limited slip.

\* Or \*\* after the sell price means your order will incur an Oversize Part Charge for each oversized part. \* Means extra charge will be \$20. \*\* Means extra charge will be \$50. Due to packing and/or transportation requirements, please allow additional time for delivery. Oversized Parts are not available for air delivery.

## Transfer Case Motor

1987-96 F150 Bronco

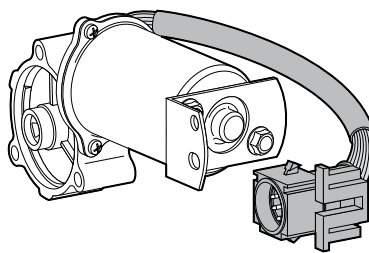

### Transfer Case Identification

All Transfer Cases have an assembly tag attached to their case. The tag may be a bolted, riveted or screwed on metal tag, or a stick-on paper tag. The Transfer Case must be identified by the assembly number listed on the tag.

PART	DESCRIPTION	APPLICATION	REQD	PRICE
43-7449	CASE MOTOR BORG WARNER 1356	87-90 (1)		\$99.95
43-7450	CASE MOTOR BORG WARNER 1356	91-96 (1)		\$99.45

## Flip Socket Set



Flip Socket Set includes a comprehensive selection of reversible 1/2" drive sockets for a variety of lug nut sizes. The four piece set includes 3/4", 13/16", 7/8", 15/16", 19mm, and 21mm sockets and a 1/2" extension in a molded carrying case.

PART	DESCRIPTION	APPLICATION	REQD	PRICE
38-1378-F	FLIP SOCKET SET-4PC W/CASE	1/2" DRIVE		\$37.95

## Vintage Valve Stem Cap



This Vintage Stainless Steel Valve Stem Cap is the perfect finishing touch to your project and helps protect your expensive tire/wheel combo. Get some for all your projects...and your daily driver too!

PART	DESCRIPTION	PRICE
42-1015	VINTAGE VALVE STEM CAP-STAINLESS	\$1.45

**NEW**

## Driveshaft Flange Bolt Set



This carbon steel Driveshaft Flange Bolt Set is a direct replacement for the OE driveshaft flange bolts that have been lost or damaged. Driveshaft flange bolts are coated with thread sealer to prevent loss due to vibration. Sold as a set of four.

PART	DESCRIPTION	APPLICATION	REQD	PRICE
40-0747	DRIVESHAFT FLANGE BOLT SET	F-SERIES 80-96	(1)	\$15.95

## Mud Guard Sets - "FORD"



Protect your vehicle from rock chips, mud, tar and other road debris with these Ford logoed Mud Guard Sets. These universal mud guards feature a white Ford oval on a flexible black plastic mud guard. Mounting hardware is included. Not for use on models with dual rear wheels. Mud Guard Sets measure approximately 10" x 20" and 12" x 20".

Hardware is not included to mount to Flareside rear fenders.

Ford Official Licensed Product is purchased from an authorized Ford Licensee.

PART	DESCRIPTION	APPLICATION	REQD	PRICE
48-6048	MUD GUARD SET OF 2 BLACK/WHITE	10" X 20"	(AR)	\$41.95
48-6049	MUD GUARD SET OF 2 BLACK/WHITE	12" X 20"	(AR)	\$39.95

## Chrome Wheel Cover

Triple chrome plated Chrome Wheel Covers are constructed from high-impact ABS and engineered to match the shape and design of OE wheels for a perfect fit and instant transformation from stock to chrome. Wheel Covers simply snap into place over stock wheels.



PART	DESCRIPTION	APPLICATION	REQD	PRICE
49-4970	CHROME WHEEL COVER SET-16"	"A" F250 F350 95-96	(1)	\$124.95

Note: "A" Wheel covers have a silver body with chrome outer ring, center cap and simulated lug nuts.

## Wheel Cover Adaptor Ring

1980-96 F250 F350

with 16" Steel Wheel

These Wheel Cover Adaptor Rings will allow common 15" full-size wheel covers to be used with 16" x 6" steel OE-style wheels.



PART	DESCRIPTION	APPLICATION	REQD	PRICE
49-4248	WHEEL COVER ADAPTOR RING "A"	F250 F350 80-96	(4)	\$49.95

Note: "A" With Single Rear Wheel (SRW) with 16" x 6" OE-style steel wheel only.

## Steel Wheel

1992-96 F250 F350



#48-3622 fits models with single rear wheels only.

PART	DESCRIPTION	APPLICATION	REQD	PRICE
48-3622	STEEL WHEEL-PAINTABLE 8 LUG	16" X 7" 92-96	(4)	\$113.95

## Wheel Trim Ring Set

Polished Stainless Steel Trim Rings are easy to install; simply snap them into place. Call or go online and order your set today.

49-4202  
49-4204



PART	DESCRIPTION	APPLICATION	REQD	PRICE
49-4202	TRIM RING SET 4PC 1-1/4" RIM 15"	STAINLESS STEEL	(1)	\$84.95
49-4204	TRIM RING SET 4PC 1-1/4" RIM 16"	STAINLESS STEEL	(1)	\$79.95

## Hubcaps and Center Caps ... Replace the One You Lost or Buy a New Set



PART	DESCRIPTION	APPLICATION	REQD	PRICE
<b>Bronco</b>				
49-4225	CENTER CAP-CHROME-FRONT	7-1/8" BRONCO	80-96 (2)	\$129.95
49-4228	CENTER INSERT-RED	3-5/8" BRONCO	80-96 (2)	\$19.95
49-4232	HUBCAP-ALUMINUM-FRONT	10-1/4" BRONCO	94-96 (2)	\$59.95
<b>2 Wheel Drive Models</b>				
49-4228	CENTER INSERT-RED	3-5/8"	F100 F150 80-96 (4)	\$19.95
49-4217	HUBCAP-ALUMINUM/BLACK	12-5/16"	F250 F350 80-89 (4)	\$44.95
49-4316	CENTER CAP-CHROME-REAR	8-3/16"	F250 F350 95-96 (2)	\$69.95
<b>4 Wheel Drive Models</b>				
49-4217	HUBCAP-ALUMINUM-REAR	12-5/16"	F250 F350 80-89 (2)	\$44.95
49-4225	CENTER CAP-CHROME-FRONT	7-1/8"	F100 F150 80-96 (2)	\$129.95
49-4228	CENTER INSERT-RED	3-5/8"	F100 F150 80-96 (2)	\$19.95
49-4314	CENTER CAP-CHROME-FRONT	8-3/16"	F250 F350 95-96 (2)	\$80.95
49-4316	CENTER CAP-CHROME-REAR	8-3/16"	F250 F350 95-96 (2)	\$69.95
49-4232	HUBCAP-ALUMINUM-FRONT	10-1/4"	F-SERIES 92-96 (2)	\$59.95



Wheels are sold individually. Center Caps are not included and must be purchased separately, except where noted. Lug Nuts are not included and must be purchased separately.



**Chrome Blade Wheels** feature a tough rugged welded steel construction with a 5 blade directional design for the performance look. It has a triple chrome-plated finish for long-lasting wear.

PART	DESCRIPTION	REQD	PRICE
48-3552	15" X 8" 5 LUG X 5.5"	(4)	\$179.95
48-3553	15" X 10" 5 LUG X 5.5"	(4)	\$229.95
37-3357-F	16" X 8" 8 LUG X 6.5"	(4)	\$249.95



**Aluminum 5 Spoke Wheels** feature one-piece cast aluminum construction with a clear coat finish. Closed center cap included.

PART	DESCRIPTION	REQD	PRICE
48-3510	15" X 8" 5 LUG X 5.5"	(4)	\$169.95
48-3511	15" X 10" 5 LUG X 5.5"	(4)	\$199.95
48-3512	16" X 8" 8 LUG X 6.5"	(4)	\$199.95



**White Spoke Wheels** are a timeless 8-spoke design. Features tough, welded steel construction and gloss white finish for a classic look.

PART	DESCRIPTION	REQD	PRICE
48-3500	15" X 8" 5 LUG X 5.5"	(4)	\$127.95
48-3501	15" X 10" 5 LUG X 5.5"	(4)	\$165.95
48-3504	16" X 8" 8 LUG X 6.5"	(4)	\$189.95



**Black Daytona Wheels** feature a gloss black finish over rugged welded steel construction for a performance truck look.

PART	DESCRIPTION	REQD	PRICE
48-3522	15" X 8" 5 LUG X 5.5"	(4)	\$136.95
48-3523	15" X 10" 5 LUG X 5.5"	(4)	\$178.95



**Chrome Modular Wheels** feature tough, welded steel construction with a triple chrome-plated finish for maximum corrosion resistance.

PART	DESCRIPTION	REQD	PRICE
48-3542	15" X 8" 5 LUG X 5.5"	(4)	\$189.95
48-3543	15" X 10" 5 LUG X 5.5"	(4)	\$229.95
37-3347-F	16" X 8" 8 LUG X 6.5"	(4)	\$229.95



**Aluminum Modular Wheels** feature one-piece cast aluminum construction with a 12 hole modular design and clear coat finish. Closed center cap included.

PART	DESCRIPTION	REQD	PRICE
48-3530	15" X 8" 5 LUG X 5.5"	(4)	\$164.95
48-3531	15" X 10" 5 LUG X 5.5"	(4)	\$189.95
37-3335-F	16" X 8" 8 LUG X 6.5"	(4)	\$189.95

### Chrome Center Caps and Lug Nuts



PART	DESCRIPTION	PRICE
40-0785	CHROME LUG NUT 1/2"	\$1.25
30-0927-F	CHROME LUG NUT 9/16"	\$1.75



### Chrome Center Caps

PART	DESCRIPTION	PRICE
38-3766-F	OPEN 4WD 5 LUG X 5.5"	\$7.95
38-3767-F	CLOSED 2&4WD 5 LUG X 5.5"	\$11.95
48-3627	OPEN 4WD 8 LUG X 6.5"	\$13.45
48-3628	CLOSED 2&4WD 8 LUG X 6.5"	\$11.95
48-3638	CLOSED 2&4WD 8 LUG X 6.5"	\$14.95



**Polished Aluminum Modular Wheels** feature one-piece cast aluminum construction with an 8 hole modular design fully polished to a high luster finish. Closed center cap included.

PART	DESCRIPTION	REQD	PRICE
48-3560	15" X 8" 5 LUG X 5.5"	(4)	\$219.95
48-3561	15" X 10" 5 LUG X 5.5"	(4)	\$219.95
48-3562	16" X 8" 8 LUG X 6.5"	(4)	\$229.95
48-3563	16" X 8" 5 LUG X 5.5"	(4)	\$229.95
48-3564	17" X 8" 5 LUG X 5.5"	(4)	\$239.95
37-3369-F	17" X 8" 8 LUG X 6.5"	(4)	\$239.95

F100	1980-82	5 Lug	x	4.5"	1/2" Lug Nut
F100	1980-83	5 Lug	x	5.5"	1/2" Lug Nut
F150	1980-96	5 Lug	x	5.5"	1/2" Lug Nut
F250	1980-96	8 Lug	x	6.5"	1/2" Lug Nut
F250 HD	1980-97	8 Lug	x	6.5"	9/16" Lug Nut
Bronco	1980-96	5 Lug	x	5.5"	1/2" Lug Nut

**F250 HD = Models Over 8,500 Pounds GVW**

## VISION Wheels ... Classic and Modern Styling for Your Truck



PART	DESCRIPTION	PRICE	PART	DESCRIPTION	PRICE	PART	DESCRIPTION	PRICE
	<b>Chrome 141 Legend 5</b>			<b>Gun Metal 141 Legend 5</b>			<b>Gloss Black 141 Legend 5</b>	
48-3590	15" X 8" 5 LUG X 5.5" 2WD	\$239.95	48-3591	15" X 8" 5 LUG X 5.5" 2WD	\$149.95	48-3592	15" X 8" 5 LUG X 5.5" 2WD	\$149.95
48-3594	17" X 8" 5 LUG X 5.5" 2WD	\$269.95	48-3595	17" X 8" 5 LUG X 5.5" 2WD	\$189.95	48-3596	17" X 8" 5 LUG X 5.5" 2WD	\$189.95



**40-0785**  
**Chrome Lug Nut**

Old school looks using new school technology without breaking the bank! Vision Wheels are precision-crafted cast one-piece aluminum and are designed and tested to meet or exceed U.S. DOT and SAE requirements. Vision Wheels are available in painted center/machined outer or chrome finish. For 2WD applications only, will not fit 4WDs.

Each Wheel carries a 1 year finish and lifetime structural warranty.

PART	DESCRIPTION	PRICE
40-0785	CHROME LUG NUT-1/2"	\$1.25

Wheels are sold individually. Center Caps are included. Lug Nuts are not included and must be purchased separately.

## 2 and 4 Wheel Drive Center Caps ... Authentic Look with Real Savings



**49-4208**

Durable chrome-plated, injection molded plastic center caps with black and red center decals will not rust or corrode. Mounting screws included.



**49-4209**

PART	DESCRIPTION	APPLICATION	REQD	PRICE
49-4208	CENTER CAP SET OF 4	7-1/8" 2WD F100 F150 80-96	(1)	\$69.95
49-4209	CENTER CAP SET OF 4	7-1/8" 4WD F100 F150 80-96	(1)	\$69.95
49-4209	CENTER CAP SET OF 4	7-1/8" 4WD BRONCO 80-96	(1)	\$69.95

## Gorilla Wheel Locks ... Safety and Security



**40-1045**



**30-1037-F**

Gorilla Wheel Locks protect your wheels from theft because they are virtually impossible to remove without the matching security pattern key. Made from case-hardened steel with triple chrome plating and comes with a patented key wrench adaptor and registration.

PART	DESCRIPTION	APPLICATION	REQD	PRICE
40-1045	WHEEL LOCK SET	1/2" CHROME	(1)	\$20.45
30-1037-F	WHEEL LOCK SET	9/16" CHROME	(1)	\$21.45

## Chrome Spider Center Caps

Spider Center Caps are the perfect upgrade for your classic steel wheels. Center caps feature high quality chrome plated die-cast steel with chrome ABS lug nut covers. Lug nut covers easily fit over standard 3/4" or 13/16" hex lug nuts.



**48-3645**

PART	DESCRIPTION	APPLICATION	REQD	PRICE
48-3645	SPIDER CENTER CAP SET OF 4	5 LUG X 5.5"	(1)	\$186.95



**Loctite Ready Gasket** makes leak-proof gaskets for temperatures from -75°F to 450°F. Blowout resistant, sensor-safe and ideal for sealing differential covers, valve covers, water pumps, thermostat housings and more. Applies with a standard caulking gun, dries black.

PART	DESCRIPTION	PRICE
38-0767-F	5 OZ TUBE	\$15.95



**Loctite RTV Red** is a high-temperature silicone gasket maker and adhesive. It forms a tough, flexible seal that is resistant to most chemicals without hardening, shrinking or cracking. RTV Red has a temperature range of -75°F to +600°F and is sensor-safe.

PART	DESCRIPTION	PRICE
42-0854	2.7 OZ TUBE	\$6.95



**Loctite Spray Adhesive** dries clear with superior bonding strength. Excels at attaching upholstery cloth, carpeting, insulation and has many other uses. Not recommended for use on headliners.

PART	DESCRIPTION	PRICE
38-0798-F	10.5 OZ CAN	\$9.45



**Loctite Rubberized Undercoating** is a heavy-duty undercoating that seals, protects and insulates frames, floor pans, wheel wells and other body panels. Rubberized for maximum durability.

PART	DESCRIPTION	PRICE
38-0766-F	16 OZ AEROSOL	\$6.95



**Permatex Windshield and Glass Sealant** is a silicone sealant for windshields, windows and other glass. Flows into leaks like water and dries to form a flexible, tough, clear seal that is resistant to extreme temperatures, vibration and most chemicals.

PART	DESCRIPTION	PRICE
38-0783-F	1.5 OZ TUBE	\$5.95



**Permatex Anti-Seize Lubricant** is a highly refined blend of aluminum, copper and graphite lubricants. Use during assembly to prevent galling, corrosion and seizing due to weathering or chemicals. Anti-Seize Lubricant assures easier disassembly and is salt, corrosion and moisture resistant.

PART	DESCRIPTION	PRICE
42-0737	4 OZ JAR	\$7.75



**Loctite Copper Anti-Seize Stick** protects against high-temp seizing and galling of fasteners up to 1,800°F. Perfect for spark plugs, exhaust manifold bolts, thermostat housing bolts and oxygen sensors.

PART	DESCRIPTION	PRICE
38-0765-F	20 GRAM STICK	\$6.45



**Permatex Orange Threadlocker** is a hybrid formula that combines the strength of Red with the removability of Blue Threadlocker. Orange Threadlocker is ideal for heavy-duty, high vibration applications and can be removed with hand tools without heating.

PART	DESCRIPTION	PRICE
42-0749	.34 OZ TUBE	\$14.95



**Permatex Weatherstrip Adhesive** is a flexible, water-resistant black adhesive for bonding rubber and metal surfaces. Withstands extreme temperatures and resistant to gasoline, antifreeze and most solvents.

PART	DESCRIPTION	PRICE
42-0759	5 OZ TUBE	\$8.75



**Loctite Dielectric Grease** extends the life of electrical components by protecting them from moisture, salt and corrosion. Also prevents spark plugs from fusing to boots. Use on fuses, battery terminals, ignition components and other electrical connections.

PART	DESCRIPTION	PRICE
38-0770-F	.33 OZ TUBE	\$4.45



**Permatex's Thread Sealant** with PTFE (a thermoplastic polymer) is an economical general-purpose fitting sealant. It outperforms traditional tapes and pipe dopes while it seals and resists pressure in air, oil, diesel fuel and hydraulic systems.

Thread Sealant remains pliable at higher and lower temperatures.

PART	DESCRIPTION	PRICE
42-0733	4 OZ JAR	\$7.95



**Vinyl Edge Sealer Pen** is an ultraviolet light-blocking, fast-drying, clear acrylic sealer that protects the edges of vinyl decals, graphics and the ends of adhesive chrome body moldings. It features a wedge applicator tip for a smooth, even application.

PART	DESCRIPTION	PRICE
38-0921-F	.3 OZ PEN	\$12.95

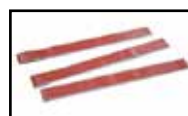

**3M™ Adhesive Tape** is a high-performance, double-sided tape for all types of accessories, both interior and exterior.

The tape's foam core allows it to expand and contract with temperature changes and to conform to surface irregularities and gaps. Includes three 1" x 12" strips.

PART	DESCRIPTION	PRICE
38-0788-F	3M TAPE	\$8.95



**Strip Caulk** is a non-hardening, non-shrinking waterproof black caulking material with great adhesion properties and is temperature resistant

from -400°F to +500°F. Perfect for sealing around hoses, tubing, wiring or any other hole, joint, seam, void or gap to prevent fumes, moisture or noise penetration. Easy to apply and can be painted immediately. Contains twelve 1/4" x 12" strips.

PART	DESCRIPTION	PRICE
38-0779-F	STRIP CAULK	\$5.75



**Penetrating Graphite Powder** is an extra fine graphite powder that is odorless dry powder lubricant, used to guard against sticking, wear, and corrosion. Keeps brake cables, speedometer cables, control cables, hinges, locks and other metal applications working smoothly. Helps prevent corrosion and rust.

PART	DESCRIPTION	PRICE
42-0734	.21 OZ TUBE	\$3.95



**Seam Sealer** provides superior adhesion and flexibility without cracking or peeling. Its self-leveling qualities make it an excellent sealer on cowl, floor, doors and wheel house seams. Skin time is 1-2 minutes and can be painted in 30-60 minutes. Applies with a standard caulking gun.

PART	DESCRIPTION	PRICE
38-0781-F	11 OZ TUBE	\$16.45



## Receiver Hitch and Components ... For All Your Towing Needs



48-1761

Hitch is easy to install with minimal drilling. Corrosion resistant powder coat black paint finish. Standard 2" receiver.

Hitch has a Class III rating for towing up to 6,000 lbs. with a 600 lb. tongue weight.

PART	DESCRIPTION	APPLICATION	REQD	PRICE
48-1761	HITCH "A" 6000 LB	80-96	(1)	\$239.95*

Note: "A" Models equipped with 37-1/2" wide frame.

\* Or \*\* after the sell price means your order will incur an Oversize Part Charge for each oversized part. \* Means extra charge will be \$20. \*\* Means extra charge will be \$50. Due to packing and/or transportation requirements, please allow additional time for delivery. Oversized Parts are not available for air delivery.

**Hitch Ball Mount** - Choose the best fitting Hitch Ball Mount with the right amount of rise or drop to even out the load. Raise or lower the height of your trailer ball by the amount listed for level towing.



PART	DESCRIPTION	APPLICATION	REQD	PRICE
37-7425-F	BALL MOUNT 3/4" RISE 2" DROP	7500 LB	(1)	\$22.95
37-7426-F	BALL MOUNT 2" RISE 4" DROP	7500 LB	(1)	\$23.95
37-7438-F	BALL MOUNT 4" RISE 6" DROP	7500 LB	(1)	\$39.95
37-7439-F	BALL MOUNT 6" RISE 8" DROP	5000 LB	(1)	\$44.95



37-7442-F



37-7441-F

5/8" Locking Hitch Pin protects any hitch mounted item from theft. Dust cap seals out dirt and water for trouble-free use. Includes two keys. 5/8" Hitch Pin and Clip are made from zinc-plated steel.

PART	DESCRIPTION	APPLICATION	REQD	PRICE
37-7442-F	LOCKING HITCH PIN	5/8"	(1)	\$23.95
37-7441-F	HITCH PIN AND CLIP	5/8"	(1)	\$3.95

**Chrome Hitch Ball** features a 1" diameter shank and includes lock washer and nut. Trailer Balls are listed by diameter. Choose the diameter you need to match your trailer.



PART	DESCRIPTION	APPLICATION	REQD	PRICE
37-7427-F	HITCH BALL 1-7/8" 3500 LB		(1)	\$9.95
37-7428-F	HITCH BALL 2" 6000 LB		(1)	\$11.95
37-7429-F	HITCH BALL 2-5/16" 7500 LB		(1)	\$12.95

Complete your towing package with a wiring harness.



49-4192

PART	DESCRIPTION	APPLICATION	REQD	PRICE
49-4192	WIRING HARNESS T-CONNECT	F-SERIES	80-86	(1) \$21.95
49-4193	WIRING HARNESS T-CONNECT	F-SERIES	87-96	(1) \$23.95
49-4192	WIRING HARNESS T-CONNECT	BRONCO	80-86	(1) \$21.95
49-4188	WIRING HARNESS T-CONNECT	BRONCO	89-91	(1) \$44.95
49-4189	WIRING HARNESS T-CONNECT	BRONCO	92-96	(1) \$33.95

### Switch-Ball™ Set



37-7433-F

**Switch-Ball™ Set** - Constructed from premium grade steel with nickel-chrome plating, the Switch-Ball™ Set has an exclusive 'J' Groove design that ensures that the ball is installed on the shank and engaged by a coupler, making the hitching system safe and secure. Weight bearing capacity rests on shank to relieve stress away from the ball, thus freeing the coupler from friction and binding for a smoother and safer towing.

Change between three different trailer hitch ball sizes quickly and easily. No attachment pin to remove or tools required to switch ball sizes. Weight ratings for each hitch ball size are: 1-7/8" = 3,500 lbs., 2" = 6,000 lbs. and 2-5/16" = 8,000 lbs.

PART	DESCRIPTION	APPLICATION	REQD	PRICE
37-7433-F	SWITCH-BALL SET		(1)	\$57.95



# YOUR TRUCK YOUR STORY

SHARE YOUR  
**TRUCK  
JOURNEY®**

[lmctrucklife.com](http://lmctrucklife.com)

## Flywheel, Flexplate and Ring Gear

1980-96 F100 F150 F250 F350

1980-96 Bronco

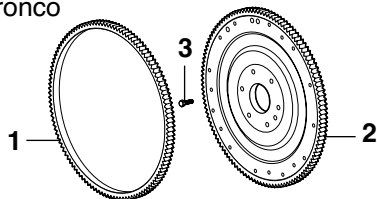

**MT = Manual Transmission**  
**AT = Automatic Transmission**

PART	ILL#	DESCRIPTION	APPLICATION	REQD	PRICE
<b>Manual Transmission - Ring Gear</b>					
43-7786	(1)	RING GEAR MT F100	3.8L 82-83	(1)	\$15.95
43-7786		RING GEAR "A"MT	4.9L 5.0L 80-96	(1)	\$15.95
43-7788		RING GEAR MT	5.8LM 80-81	(1)	\$17.95
43-7786		RING GEAR MT	5.8LW 81-96	(1)	\$15.95
43-7788		RING GEAR MT	6.6L 7.5L 80-96	(1)	\$17.95
43-7794		RING GEAR MT F-SERIES	6.9L 7.3L 83-96	(1)	\$39.95
<b>Manual Transmission - Flywheel</b>					
43-7801	(2)	FLYWHEEL MT F100	3.8L 82-83	(1)	\$99.45
43-7803		FLYWHEEL MT	4.9L 80-96	(1)	\$94.95
43-7801		FLYWHEEL "B"MT	5.0L 80	(1)	\$99.45
43-7801		FLYWHEEL MT	5.8LW 80-93	(1)	\$99.45
43-7806		FLYWHEEL MT	5.8LW 94-96	(1)	\$99.95
43-7813		FLYWHEEL MT SOLID OPTION	7.3LM 88-94	(1)	\$199.95
43-7805		FLYWHEEL MT F-SERIES	7.5L 83-96	(1)	\$164.95

**Transmission Identification**  
**See Page 8**

PART	ILL#	DESCRIPTION	APPLICATION	REQD	PRICE
<b>Automatic Transmission - Flexplate</b>					
43-7826		FLEXPLATE AT C4	4.9L 80-82	(1)	\$44.95
43-7827		FLEXPLATE AT C6 F-SERIES	4.9L 80-96	(1)	\$32.95
43-7827		FLEXPLATE AT C6 BRONCO	4.9L 80-92	(1)	\$32.95
43-7828		FLEXPLATE AT A0T/C5	4.9L 81-92	(1)	\$34.95
43-7820		FLEXPLATE AT C4	5.0L 80	(1)	\$34.95
43-7821		FLEXPLATE AT C6	5.0L 80	(1)	\$34.95
43-7822		FLEXPLATE AT C6/E40D	5.0L 81-96	(1)	\$54.95
43-7824		FLEXPLATE AT C5/A0D/A0DE	5.0L 82-96	(1)	\$45.95
43-7830		FLEXPLATE AT C6	5.8LM 80-82	(1)	\$29.95
43-7821		FLEXPLATE AT F-SERIES	5.8LW 80	(1)	\$34.95
43-7820		FLEXPLATE AT C6 F-SERIES	5.8LW 81	(1)	\$34.95
43-7821		FLEXPLATE AT F-SERIES	5.8LW 82-96	(1)	\$34.95
43-7820		FLEXPLATE AT BRONCO	5.8LW 80-82	(1)	\$34.95
43-7821		FLEXPLATE AT BRONCO	5.8LW 83-96	(1)	\$34.95
43-7830		FLEXPLATE AT C6	6.6L 80-82	(1)	\$29.95
43-7832		FLEXPLATE "C"AT E40D	7.3L 95-96	(1)	\$150.95
43-7833		FLEXPLATE "D"AT E40D	7.3L 95-96	(1)	\$99.95
Ford used different length bolts to attach the flywheel/flexplate. Order your bolts based upon the thread length of your original hardware.					
30-0375-F	(3)	BOLT 1" LONG	80-96	(6)	\$1.35
40-0276		BOLT 3/4" LONG	80-96	(6)	\$1.25

Note: "A" 164 teeth. Fits models with 4.9L and 5.0L engines.  
"B" From serial #GG0,001-on.  
"C" OE #F5TZ-6375-AA.  
"D" OE #F6TZ-6375-AA.

## Harmonic Balancer, Puller and Installer

1980-96 F100 F150 F250 F350

1980-96 Bronco

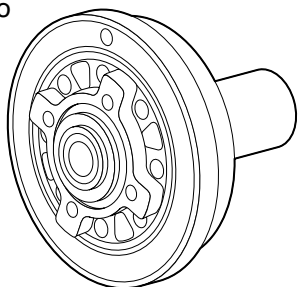

PART	DESCRIPTION	APPLICATION	REQD	PRICE
43-7844	HARMONIC BALANCER "A"	4.9L 80-81	(1)	\$109.95
43-7858	HARMONIC BALANCER "B"	4.9L 80-81	(1)	\$199.45
43-7844	HARMONIC BALANCER	4.9L 82-86	(1)	\$109.95
43-7840	HARMONIC BALANCER	5.0L 80	(1)	\$119.95
43-7841	HARMONIC BALANCER	5.0L 81-83	(1)	\$99.95
43-7842	HARMONIC BALANCER	5.0L 84-95	(1)	\$49.95
43-7845	HARMONIC BALANCER	5.8LM 80-81	(1)	\$145.95
43-7851	HARMONIC BALANCER "A"	5.8LW 81-84	(1)	\$62.95
43-7851	HARMONIC BALANCER	5.8LW 85-96	(1)	\$62.95
43-7846	HARMONIC BALANCER	7.5L 83-95	(1)	\$70.45

Note: "A" For models with California emissions.  
"B" For models without California emissions.

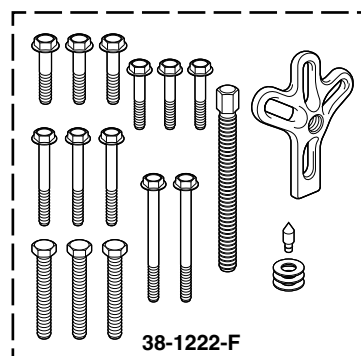

### Harmonic Balancer Puller

Removes harmonic balancer from engine without risk of damage. Four-slot, heavy-duty yoke handles any pulling job. Extra-long center screw is machined for use with included adaptor tip that centers puller on crankshaft for quick and damage-free removal. Includes five sets of hardened, flange-head bolts in standard and metric thread sizes for most engines. Order today!

PART	DESCRIPTION	APPLICATION	REQD	PRICE
38-1222-F	HARMONIC BALANCER PULLER	80-96	(1)	\$24.95

### Harmonic Balancer Installer

Threaded forcing screw uses a bearing to easily slide harmonic balancer into place. Includes five standard and seven metric threaded adaptors for use on a wide range of engines.

PART	DESCRIPTION	APPLICATION	REQD	PRICE
38-1223-F	HARMONIC BALANCER INSTALLER	80-96	(1)	\$76.95

## Engine Sensors

1984-96 F150 F250 F350

1984-96 Bronco

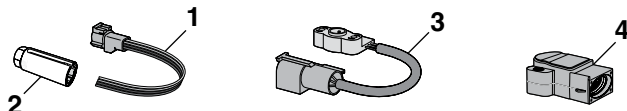

**TPS = Throttle Position Sensor**  
**W/EFI = With Electronic Fuel Injection**

PART	ILL#	DESCRIPTION	APPLICATION	REQD	PRICE
50-8678	(1)	CONNECTOR-OXYGEN SENSOR	90-96	(AR)	\$7.95
29-3875-F	(2)	OXYGEN SENSOR SOCKET	3/8" DRIVE	(1)	\$12.95
48-4070	(3)	TPS 4.9L	84	(1)	\$79.95
48-4074	(4)	TPS 4.9L	90-95	(1)	\$44.95
48-4076	(3)	TPS W/EFI 5.0L 5.8L	85-95	(1)	\$37.95

## Oil Filler Caps

1980-96 F100 F150 F250 F350  
1980-96 Bronco

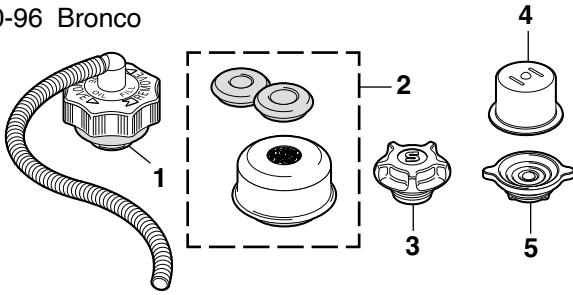

PART	ILL#	DESCRIPTION	APPLICATION	REQD	PRICE
50-2000	(1)	OIL FILLER CAP	3.8L	82-83 (1)	\$9.95
43-4353	(2)	OIL FILLER CAP	4.9L	80-82 (1)	\$7.95
43-4352	(3)	OIL FILLER CAP	4.9L	83-96 (1)	\$3.95
43-4353	(2)	OIL FILLER CAP	V8	80-86 (1)	\$7.95
43-4352	(3)	OIL FILLER CAP	V8	87-96 (1)	\$3.95
43-4354	(4)	OIL FILLER CAP	5.8L	82-86 (1)	\$6.45
43-4354	"A"	OIL FILLER CAP	7.5L	82-87 (1)	\$6.45
30-4122-F	(5)	OIL FILLER CAP	6.9L	DIESEL (1)	\$3.95
43-4352	(3)	OIL FILLER CAP	DIESEL	87-96 (1)	\$3.95

Note: "A" For models with oil filler tube.

## EZ Oil Drain Valve

EZ Oil Drain Valve allows quick oil changes with little to no mess. Compact design has no lever to catch on obstacles. Adaptors are not required and easily installs with socket or wrench. Aluminum crush washer (included) ensures tight, leak-free seal.

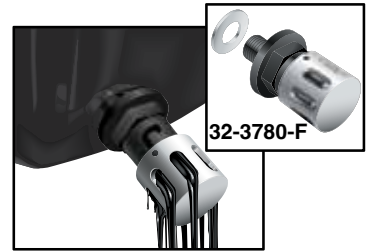

Simple operation; push in cap, twist to the right and drain. Once drained, push in and twist to left to close. Spring-tensioned, double o-ring seal guarantees a long, leak-free life.

PART	DESCRIPTION	APPLICATION	REQD	PRICE
32-3780-F	EZ OIL DRAIN VALVE 1/2"	80-86	(1)	\$14.95
40-4091	EZ OIL DRAIN VALVE 14MM	80-86	(1)	\$13.95
32-3780-F	EZ OIL DRAIN VALVE 1/2"	4.9L	87-96 (1)	\$14.95
32-3780-F	EZ OIL DRAIN VALVE 1/2"	5.0L	87-90 (1)	\$14.95
40-4091	EZ OIL DRAIN VALVE 14MM	5.0L	91-96 (1)	\$13.95
32-3780-F	EZ OIL DRAIN VALVE 1/2"	5.8L	87-92 (1)	\$14.95
40-4091	EZ OIL DRAIN VALVE 14MM	5.8L	93-96 (1)	\$13.95
32-3780-F	EZ OIL DRAIN VALVE 1/2"	7.3L	87-94 (1)	\$14.95
40-4091	EZ OIL DRAIN VALVE 14MM	7.3L	95-96 (1)	\$13.95
40-4091	EZ OIL DRAIN VALVE 14MM	7.5L	80-96 (1)	\$13.95

Note: "A" Some replacement pans have a 14mm thread. Measure your plug before ordering.

## Engine and Transmission Mounts

1980-96 F100 F150 F250 F350  
1980-96 Bronco

PART	ILL#	DESCRIPTION	APPLICATION	REQD	PRICE
45-0322	(1)	ENGINE MOUNT-LH	4.9L	80-84 (1)	\$19.95
45-0323	(2)	ENGINE MOUNT-RH	4.9L	80-84 (1)	\$19.45
45-0344		ENGINE MOUNT-LH	4.9L	85-88 (1)	\$16.45
45-0345		ENGINE MOUNT-RH	4.9L	85-88 (1)	\$15.45
50-1712		ENGINE MOUNT-LH/RH	4.9L	89-93 (2)	\$17.45
45-0344		ENGINE MOUNT-LH	4.9L	94-96 (1)	\$16.45
45-0345		ENGINE MOUNT-RH	4.9L	94-96 (1)	\$15.45
45-0324		ENGINE MOUNT-LH/RH	5.0L	80-86 (2)	\$13.45
45-0354		ENGINE MOUNT-LH/RH	5.0L	87-96 (2)	\$13.75
45-0328		ENGINE MOUNT-LH	5.8LM	80-82 (1)	\$12.45
45-0329		ENGINE MOUNT-RH	5.8LM	80-82 (1)	\$13.45
45-0324		ENGINE MOUNT-LH/RH	5.8LW	80-86 (2)	\$13.45
45-0354		ENGINE MOUNT-LH/RH	5.8LW	87-96 (2)	\$13.75
45-0328		ENGINE MOUNT-LH	6.6L	80-82 (1)	\$12.45
45-0329		ENGINE MOUNT-RH	6.6L	80-82 (1)	\$13.45
45-0356		ENGINE MOUNT-LH	7.3L	88-96 (1)	\$29.95
45-0357		ENGINE MOUNT-RH	7.3L	88-96 (1)	\$30.95
45-0325		ENGINE MOUNT-LH/RH	7.5L	80-82 (2)	\$15.95
45-0348		ENGINE MOUNT-LH/RH	7.5L	83-96 (2)	\$19.45
45-0383	(3)	ENGINE MOUNT TOWER SET	5.0L 5.8LW	80-96 (1)	\$89.95
45-0384	(4)	ENGINE MOUNT TOWER-LH	5.0L 5.8LW	80-96 (1)	\$50.95
45-0385	(5)	ENGINE MOUNT TOWER-RH	5.0L 5.8LW	80-96 (1)	\$50.95
50-0226	(6)	BOLT	5.0L 5.8LW	80-96 (AR)	\$2.95
40-0819	(7)	TORQUE LOCK NUT	5.0L 5.8LW	80-96 (AR)	\$1.45

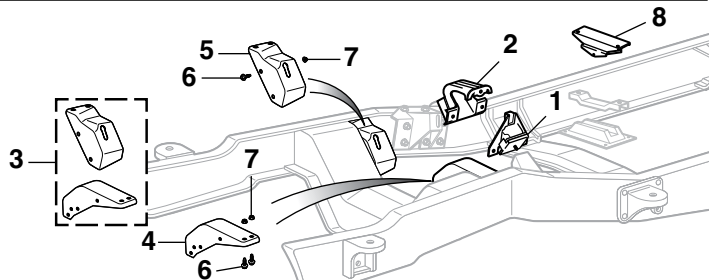

PART	ILL#	DESCRIPTION	APPLICATION	REQD	PRICE
45-0352	(8)	TRANSMISSION MOUNT	"A" 3.8L 4.9L	80-86 (1)	\$10.25
45-0341		TRANSMISSION MOUNT	4.9L	87-93 (1)	\$13.45
45-0343		TRANSMISSION MOUNT	"B" 4.9L	94-95 (1)	\$16.95
45-0352		TRANSMISSION MOUNT	V8	80-86 (1)	\$10.25
45-0341		TRANSMISSION MOUNT	V8	87-93 (1)	\$13.45
45-0343		TRANSMISSION MOUNT F150 250	5.0L 2WD	94-95 (1)	\$16.95
45-0343		TRANSMISSION MOUNT F250	5.0L 2WD	96 (1)	\$16.95
45-0343		TRANSMISSION MOUNT F150 250	5.0L 4WD	94-95 (1)	\$16.95
45-0343		TRANSMISSION MOUNT BRONCO	5.0L	94-96 (1)	\$16.95
45-0343		TRANSMISSION MOUNT F150 250	5.8L 4WD	94-95 (1)	\$16.95
45-0352		TRANSMISSION MOUNT	6.9L 2WD	83-86 (1)	\$10.25
45-0342		TRANSMISSION MOUNT	7.5L	80-82 (1)	\$11.95
45-0341		TRANSMISSION MOUNT	"C" 7.5L	87-96 (1)	\$13.45

Note: "A" Fits 2WD models 1980-86 and 4WD models 1985-86.  
"B" Fits 4WD models only.  
"C" Does not fit 1996 4WD applications with 7.5L engine.

## Oil Pressure and Water Temp Switches

1980-96 F100 F150 F250 F350  
1980-96 Bronco

PART	ILL#	DESCRIPTION	APPLICATION	REQD	PRICE
47-0836	(1)	OIL PRESSURE SWITCH	V8	80-96 (1)	\$5.95
47-0833	(2)	OIL PRESSURE SWITCH	3.8L	82-83 (1)	\$15.95
47-0833	(2)	OIL PRESSURE SWITCH	4.9L	80-87 (1)	\$15.95
47-0839	(3)	OIL PRESSURE SWITCH	4.9L	88-96 (1)	\$9.95
47-0833	(2)	OIL PRESSURE SWITCH	V8	80-87 (1)	\$15.95
47-0840	(4)	OIL PRESSURE SWITCH	V8	88-96 (1)	\$9.95
47-0833	(2)	OIL PRESSURE SWITCH DSL	6.9L	83-87 (1)	\$15.95
47-0840	(4)	OIL PRESSURE SWITCH DSL	7.3L	88-95 (1)	\$9.95

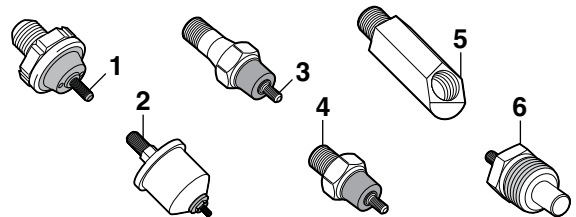

PART	ILL#	DESCRIPTION	APPLICATION	REQD	PRICE
47-0980	(5)	FITTING-OIL PRESSURE-ZINC	5.0L 5.8L	80 (1)	\$14.95
47-0981		FITTING-OIL PRESSURE-CHROME	5.0L 5.8L	80 (1)	\$29.95

### Water Temperature Switch

PART	DESCRIPTION	APPLICATION	REQD	PRICE
47-0808	(6) WATER TEMP SWITCH-GAS	GAS	80-96 (1)	\$8.95
47-0809	WATER TEMP SWITCH-DIESEL	DIESEL	83-94 (1)	\$25.95



## Engine Gaskets

1990-96 F100 F150 F250 F350 Bronco

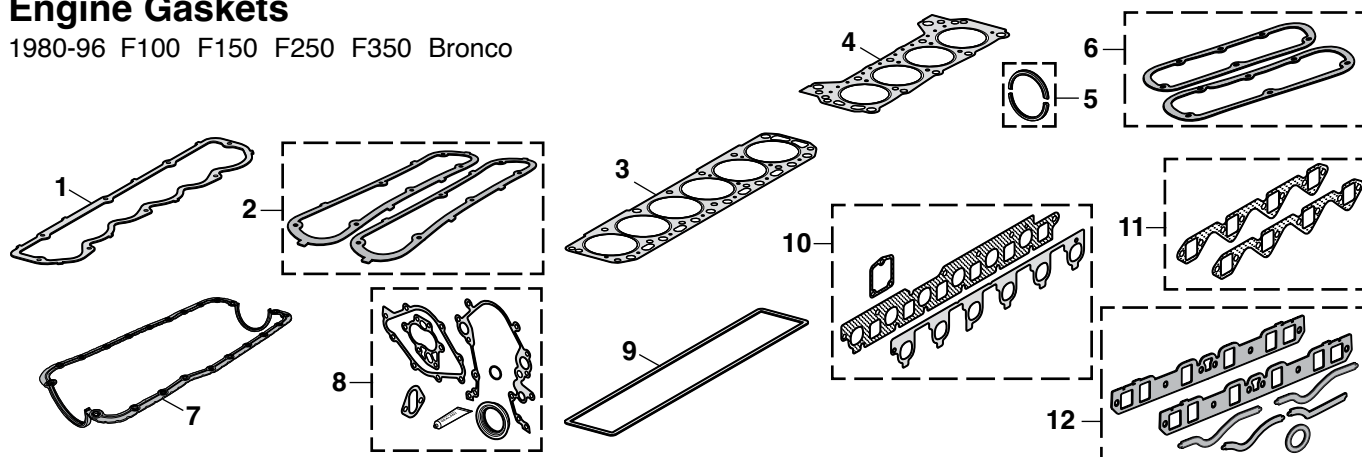

### Oil Pan Snap-Ups See Page 127

Actual gaskets will vary in appearance from illustration depending on your truck's model.

PART	ILL#	DESCRIPTION	APPLICATION	REQD	PRICE
40-4010	(1)	VALVE COVER GASKET	4.9L 80-87	(1)	\$6.95
40-4017		VALVE COVER GASKET	4.9L 88-96	(1)	\$18.95
40-4012	(2)	VALVE COVER GASKET SET	4.2L 5.0L 5.8LW80-87	(1)	\$7.95
40-4018		VALVE COVER GASKET SET	5.0L 5.8LW 88-96	(1)	\$8.95
40-4013		VALVE COVER GASKET SET	5.8LM 6.6L80-82	(1)	\$9.95
40-4015		VALVE COVER GASKET SET	DSL 6.9L 7.3L 83-95	(1)	\$9.95
40-4016		VALVE COVER GASKET SET	7.5L 80-87	(1)	\$9.95
40-4019		VALVE COVER GASKET SET	7.5L 88-96	(1)	\$9.95
40-4328	(3)	HEAD GASKET	4.9L 80-96	(1)	\$21.95
40-4330	(4)	HEAD GASKET	5.0L 5.8LW 80-96	(2)	\$12.95
40-4331		HEAD GASKET	5.8LM 6.6L 80-82	(2)	\$13.95
40-4334		HEAD GASKET	7.5L 80-6/85	(2)	\$15.95
40-4342	(5)	REAR MAIN SEAL	3.8L 82	(1)	\$12.95
40-4343		REAR MAIN SEAL	3.8L 83	(1)	\$10.95
40-4346		REAR MAIN SEAL	4.9L 80-86	(1)	\$12.95
40-4353		REAR MAIN SEAL SET	4.9L 87-96	(1)	\$10.95
40-4342		REAR MAIN SEAL	4.2L 5.0L 80-82	(1)	\$12.95
40-4343		REAR MAIN SEAL	5.0L 83-96	(1)	\$10.95
40-4349		REAR MAIN SEAL	5.8LW 81-6/83	(1)	\$9.95
40-4346		REAR MAIN SEAL	5.8LW 7/83-86	(1)	\$12.95
40-4353		REAR MAIN SEAL SET	5.8LW 87-96	(1)	\$10.95
40-4349		REAR MAIN SEAL	5.8LM 6.6L 80-82	(1)	\$9.95
40-4352		REAR MAIN SEAL	7.5L 80-96	(1)	\$12.95
40-4048	(6)	OIL PAN GASKET SET-4PC	4.9L 80-87	(1)	\$9.95
40-4073		OIL PAN GASKET-1PC	4.9L 88-96	(1)	\$21.95
40-4050		OIL PAN GASKET SET-4PC	4.2L 5.0L 80-96	(1)	\$9.95

Note: "A" Includes 4 Snap-Ups for easier installation.  
 "B" For models with screw-in oil dipstick tube.  
 "C" For models with push-in oil dipstick tube.  
 "D" From serial #T20,001-on.

PART	ILL#	DESCRIPTION	APPLICATION	REQD	PRICE
40-4064	(7)	OIL PAN GASKET-1PC	"A" 5.0L 88-96	(1)	\$27.95
40-4060		OIL PAN GASKET SET-4PC	5.8LW 81-96	(1)	\$9.95
40-4070		OIL PAN GASKET SET-4PC	5.8 LM-6.6L 80-82	(1)	\$9.95
40-4065		OIL PAN GASKET-1PC "A"	5.8 LW 81-6/29/87	(1)	\$42.95
40-4066		OIL PAN GASKET-1PC "A"	5.8 LW 6/30/87-93	(1)	\$28.95
40-4067		OIL PAN GASKET-1PC	5.8 LW 94-96	(1)	\$35.95
40-4071		OIL PAN GASKET-1PC	DIESEL 6.9L 83-87	(1)	\$11.95
40-4071		OIL PAN GASKET-1PC	DIESEL 7.3L M K 88-94	(1)	\$11.95
40-4072		OIL PAN GASKET SET-4PC	"B" 7.5L 80-3/27/89	(1)	\$11.95
40-4074		OIL PAN GASKET-1PC	"C" 7.5L 3/28/89-94	(1)	\$24.95
40-4075		OIL PAN GASKET-1PC	7.5L 95-96	(1)	\$29.95
40-4365	(8)	TIMING COVER SET	4.9L 80-86	(1)	\$12.95
40-4366		TIMING COVER SET	3.8L 5.0L 5.8LW 80-96	(1)	\$9.95
40-4369		TIMING COVER SET	5.8LM 6.6L 80-82	(1)	\$14.95
40-4376		TIMING COVER SET	TURBO DSL 7.3L 96	(1)	\$37.95
40-4372		TIMING COVER SET	7.5L 80-2/85	(1)	\$15.95
40-4373		TIMING COVER SET	7.5L 3/85-96	(1)	\$17.95
40-4382	(9)	PUSHROD COVER GASKET	4.9L 80-96	(1)	\$9.95
40-4160	(10)	MANIFOLD GASKET SET	4.9L 80-86	(1)	\$11.95
40-4164		MANIFOLD GASKET SET	4.9L 87-96	(1)	\$9.95
40-4170	(11)	EXHAUST MANIFOLD GASKET SET	4.2L 81-82	(1)	\$9.95
40-4137	(12)	INTAKE MANIFOLD GASKET	5.0L 80-84	(1)	\$9.95
40-4138		INTAKE MANIFOLD GASKET	5.0L 85-96	(1)	\$9.95
40-4170		EXHAUST MANIFOLD GASKET SET	5.0L 80-96	(1)	\$9.95
40-4137		INTAKE MANIFOLD GASKET	5.8LW 81-96	(1)	\$9.95
40-4170		EXHAUST MANIFOLD GASKET SET	5.8LW 81-96	(1)	\$9.95
40-4139		INTAKE MANIFOLD GASKET	5.8LM 6.6L80-82	(1)	\$34.95
40-4180		EXHAUST MANIFOLD GASKET SET	5.8LM 6.6L80-82	(1)	\$8.95
40-4183		EXHAUST MANIFOLD GASKET SET	7.3L 94-96	(1)	\$22.95
40-4143		INTAKE MANIFOLD GASKET "D"	7.5L 80-96	(1)	\$29.95
40-4190		EXHAUST MANIFOLD GASKET SET	7.5L 80-87	(1)	\$8.95
40-4173		EXHAUST MANIFOLD GASKET SET	7.5L 88-89	(1)	\$5.95
40-4174		EXHAUST MANIFOLD GASKET SET	7.5L 90-92	(1)	\$5.95
40-4173		EXHAUST MANIFOLD GASKET SET	7.5L 93-96	(1)	\$5.95

## Air Hold Fittings and Valve Spring Compressor

30-5088-F

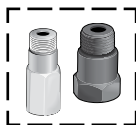

30-5089-F

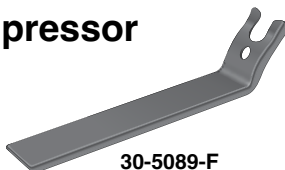

Remove or replace valve springs and/or valve guide seals without taking the cylinder head off the engine. Use by removing rocker arm and fastening the tool to rocker stud with rocker nut, then use an air hold fitting and compressed air to hold valves up.

PART	DESCRIPTION	PRICE
30-5088-F	AIR HOLD FITTING SET	\$4.95
30-5089-F	VALVE SPRING COMPRESSOR	\$12.95

## Oil Pump Priming Tool



Oil Pump Priming Tool sends oil to the lubricating system before the first start of the engine. Made with heavy-duty construction for strength and durability.

PART	DESCRIPTION	REQD	PRICE
40-1306	OIL PUMP PRIMING TOOL "A"	(1)	\$18.95

Note: "A" Oil pump priming tool is designed for 5/16" hex drive oil pumps only.

## Oil Pan and Components

1980-96 F100 F150 F250 F350

1980-96 Bronco

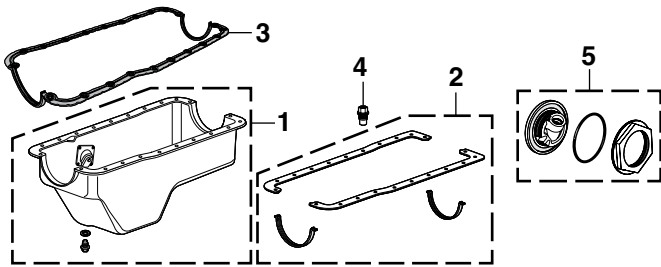

Some replacement pans have a 14mm thread. Measure your plug before ordering. Actual pans and gaskets will vary in appearance from illustration depending on your truck's model.

PART	ILL#	DESCRIPTION	APPLICATION	REQD	PRICE
40-4609	(1)	OIL PAN W/PLUG	4.9L	80-82 (1)	\$89.95
40-4048	(2)	OIL PAN GASKET SET-4PC	4.9L	80-82 (1)	\$9.95
40-4048	(2)	OIL PAN GASKET SET-4PC	4.9L	83-96 (1)	\$9.95
40-4620	(1)	OIL PAN W/PLUG	4.2L 5.0L	80-96 (1)	\$69.95
40-4050	(2)	OIL PAN GASKET SET-4PC	4.2L 5.0L	80-96 (1)	\$9.95
40-4064	(3)	OIL PAN GASKET-1PC "A"	5.0L	88-96 (1)	\$27.95
40-4650	(1)	OIL PAN W/PLUG	DIESEL 6.9L	83-87 (1)	\$104.95
40-4071	(2)	OIL PAN GASKET-1PC	DIESEL 6.9L	83-87 (1)	\$11.95
40-4650	(1)	OIL PAN W/PLUG	DIESEL 7.3L M K	88-94 (1)	\$104.95
40-4071	(2)	OIL PAN GASKET-1PC	DIESEL 7.3L M K	88-94 (1)	\$11.95
40-4651	(1)	OIL PAN W/PLUG	"B" DIESEL 7.3L F	94-96 (1)	\$119.95
40-4656		OIL PAN W/PLUG	"C"	7.5L 83-3/27/89 (1)	\$99.95
40-4658		OIL PAN W/PLUG		7.5L 93-96 (1)	\$89.95
40-4072	(2)	OIL PAN GASKET SET-4PC "C"	7.5L	80-3/27/89 (1)	\$11.95
40-4074		OIL PAN GASKET-1PC "D"	7.5L	3/28/89-94 (1)	\$24.95
40-4075		OIL PAN GASKET-1PC	7.5L	95-96 (1)	\$29.95
32-3770-F	(4)	DRAIN PLUG-MAGNETIC 1/2"		80-86 (1)	\$3.45
40-4077		DRAIN PLUG-MAGNETIC 14MM		80-86 (1)	\$5.95
40-4077		DRAIN PLUG-MAGNETIC 14MM	3.8L	82-83 (1)	\$5.95
32-3770-F		DRAIN PLUG-MAGNETIC 1/2"	4.9L	87-96 (1)	\$3.45
32-3770-F		DRAIN PLUG-MAGNETIC 1/2"	5.0L	87-90 (1)	\$3.45
40-4077		DRAIN PLUG-MAGNETIC 14MM	5.0L	91-96 (1)	\$5.95
32-3770-F		DRAIN PLUG-MAGNETIC 1/2"	6.9L	83-87 (1)	\$3.45
32-3770-F		DRAIN PLUG-MAGNETIC 1/2"	7.3L	88-94 (1)	\$3.45
40-4077		DRAIN PLUG-MAGNETIC 14MM	7.3L	95-96 (1)	\$5.95
40-4077		DRAIN PLUG-MAGNETIC 14MM	7.5L	80-96 (1)	\$5.95
40-4664	(5)	DIPSTICK HOLDER SET	DIESEL 7.3L F	94-96 (1)	\$39.95

Note: "A" Includes 4 Snap-Ups for easier installation.  
 "B" Includes dipstick holder o-ring but not dipstick holder and nut.  
 "C" For models with screw-in oil dipstick tube.  
 "D" For models with push-in oil dipstick tube.

## Oil Pan Snap-Ups

Oil Pan Snap-Ups hold the oil pan in position and line up the mounting holes, saving you the trouble of trying to get the bolt threads started to hold the pan up. It saves time and frustration by holding oil pan and gasket in place for quick and easy bolt installation.

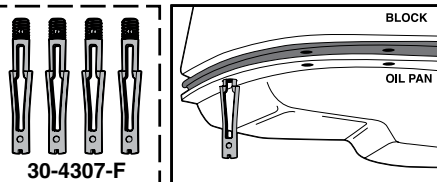

PART	DESCRIPTION	APPLICATION	PRICE
30-4307-F	ENGINE OIL PAN SNAP-UPS	80-96	\$6.95
30-4307-F	TRANS OIL PAN SNAP-UPS	W/O OVERDRIVE 80-96	\$6.95
30-4308-F	TRANS OIL PAN SNAP-UPS	W/ OVERDRIVE 81-96	\$6.95

## Oil Pan and Components

5.8L 351W Only

1981-96 F100 F150 F250 F350

1981-96 Bronco

Oil Pan Snap-Ups  
See Below

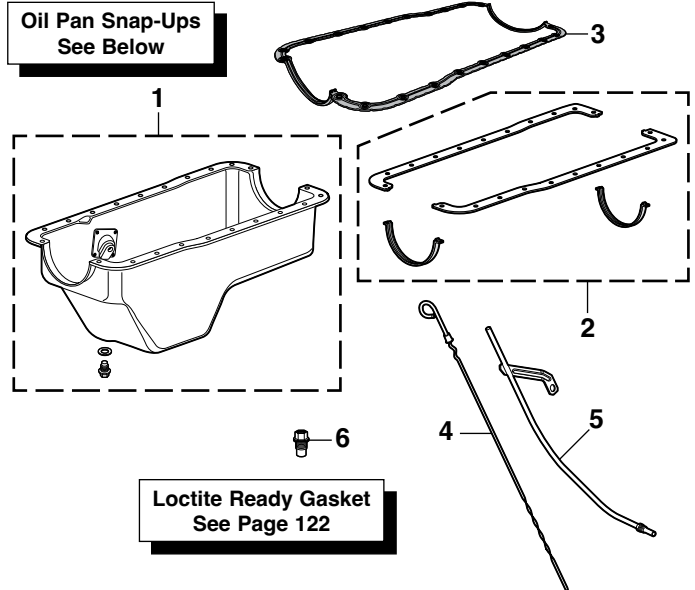

Loctite Ready Gasket  
See Page 122

PART	ILL#	DESCRIPTION	APPLICATION	REQD	PRICE
40-4630	(1)	OIL PAN W/PLUG	81-87	(1)	\$49.95
40-4631		OIL PAN W/PLUG	88-96	(1)	\$54.95
40-4060	(2)	OIL PAN GASKET SET-4PC	81-96	(1)	\$9.95
40-4065	(3)	OIL PAN GASKET-1PC "A"	81-6/29/87	(1)	\$42.95
40-4066		OIL PAN GASKET-1PC "A"	6/30/87-93	(1)	\$28.95
40-4067		OIL PAN GASKET-1PC	94-96	(1)	\$35.95
40-4735	(4)	OIL DIPSTICK	5/91-96	(1)	\$43.95
40-4754	(5)	DIPSTICK TUBE W/O LIGHTNING	5/91-96	(1)	\$66.95
40-4755		DIPSTICK TUBE W/LIGHTNING	93-95	(1)	\$56.95
32-3770-F	(6)	DRAIN PLUG-MAGNETIC 1/2"	81-92	(1)	\$3.45
40-4077		DRAIN PLUG-MAGNETIC 14MM "B"	81-96	(1)	\$5.95

Note: "A" Includes 4 Snap-Ups for easier installation.  
 "B" Some replacement pans have a 14mm thread. Measure your plug before ordering.

## Oil Pump

1980-96 F100 F150 F250 F350

1980-96 Bronco

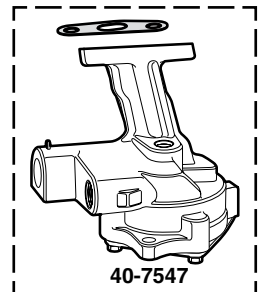
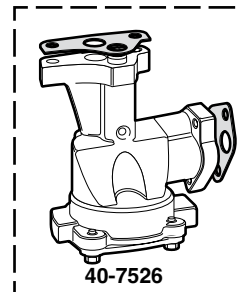

PART	DESCRIPTION	APPLICATION	REQD	PRICE
40-7526	OIL PUMP	4.9L 80-96	(1)	\$79.95
40-7546	OIL PUMP	4.2L 5.0L 80-96	(1)	\$49.95
40-7547	OIL PUMP	5.8L M 80-81	(1)	\$76.95
40-7548	OIL PUMP	5.8L W 80-96	(1)	\$59.45
40-7547	OIL PUMP	6.6L 80-82	(1)	\$76.95
40-7556	OIL PUMP	F-SERIES DIESEL 6.9L	83-87 (1)	\$259.95
40-7556	OIL PUMP	F-SERIES DIESEL 7.3L M K	88-94 (1)	\$259.95

## Heater Hose Fitting, Carburetor Stud Kits and Pipe Plugs

These often overlooked items are always a good idea to have on hand when working on intake, carburetors, engine plumbing, or vacuum accessories.

High quality Aluminum Heater Hose Fittings are available in clear or black anodized finish with straight or 90 degree bends. The threaded NPT (National Pipe Thread) fitting ensures a leak free seal and the single barbed outlet allows proper hose connection.

PART	DESCRIPTION	APPLICATION	PRICE
55-3750-F	STRAIGHT FITTING-CLEAR	1/2"NPT 5/8" BARB	\$18.95
55-3751-F	STRAIGHT FITTING-BLACK	1/2"NPT 5/8" BARB	\$18.95
55-3754-F	90 DEGREE FITTING-CLEAR	1/2"NPT 5/8" BARB	\$34.95
55-3755-F	90 DEGREE FITTING-BLACK	1/2"NPT 5/8" BARB	\$34.95

Carburetor Stud Kits feature 5/16" black bullet nosed studs complete with nuts and washers in 1-1/2" to 2" lengths for added depth when using carburetor spacers or adaptors. High strength Grade 8 steel studs allow the use of an engine lift plate for engine removal and installation.

PART	DESCRIPTION	APPLICATION	PRICE
55-3760-F	CARBURETOR STUD KIT	5/16" X 1-1/2"	\$19.95
55-3761-F	CARBURETOR STUD KIT	5/16" X 2"	\$20.95

Steel Pipe Plug Fitting Sets are available in clear zinc or black finish featuring recessed Allen head fittings in 8 convenient sizes. Sets contain 8 NPT (National Pipe Thread) plugs in 1/8", 1/4", 3/8", and 1/2" sizes.

PART	DESCRIPTION	APPLICATION	PRICE
55-3762-F	PIPE PLUG SET-CLEAR	8 PIECE	\$26.95
55-3763-F	PIPE PLUG SET-BLACK	8 PIECE	\$26.95

## Engine Block Heaters

A pre-heated engine saves on fuel costs, starts quicker, runs smoother, warms cab interior, defrosts quicker and reduces engine wear and tear.

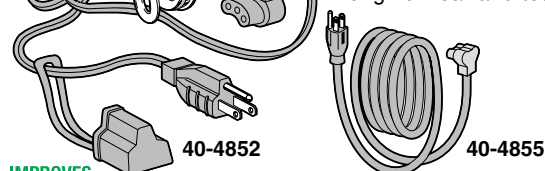

IMPROVES



Engine Block Heaters are complete with cord and detailed easy-to-follow instructions for a simple installation directly into your engine block.

PART	DESCRIPTION	APPLICATION	REQD	PRICE
40-4852	ENGINE BLOCK HEATER KIT	300	80-96 (1)	\$42.95
40-4850	ENGINE BLOCK HEATER KIT	"A" GAS V8	80-96 (1)	\$34.95
40-4853	ENGINE BLOCK HEATER KIT	460	80-96 (1)	\$34.95
40-4860	ENGINE BLOCK HEATER KIT	DIESEL	83-92 (1)	\$74.95
40-4861	ENGINE BLOCK HEATER KIT	DIESEL	93-96 (1)	\$64.95
40-4855	REPLACEMENT CORD-GAS	80-96 (AR)		\$17.95
40-4855	REPLACEMENT CORD-DIESEL	83-92 (1)		\$17.95
40-4856	REPLACEMENT CORD-DIESEL	93-96 (1)		\$29.95

Note: "A" Fits gasoline V8 models without 460 engine.

## Vapor Canister - Gas Engine

1983-96 F100 F150 F250 F350  
1983-96 Bronco

Vapor Canister can be identified by the original stamping number on the canister or the illustration shown. Please check yours before ordering.

50-1671

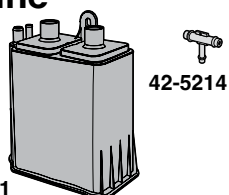

PART	DESCRIPTION	APPLICATION	REQD	PRICE
50-1671	VAPOR CANISTER E25E-BA, E2ZE-AA	86-96	(1)	\$72.65
42-5214	HOSE TEE-CANISTER 5.8L 7.5L	83-96	(1)	\$1.35

## A.I.R. Pipe and EGR Tube

1980-96 F100 F150 F250 F350  
1980-96 Bronco

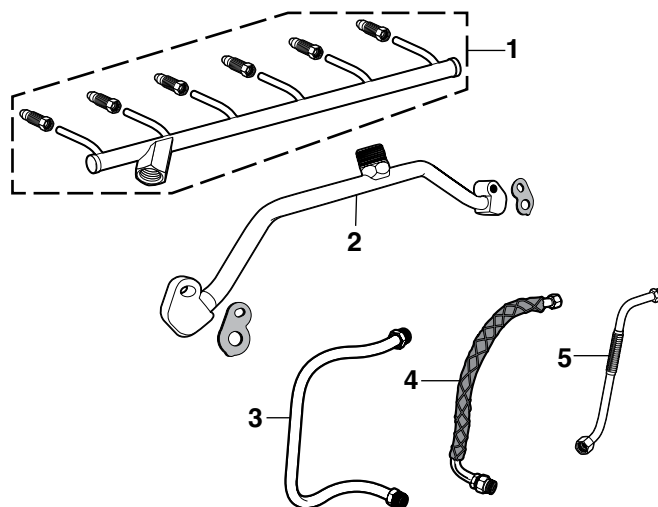

W/EFI = With Electronic Fuel Injection  
W/O CA = Without California Emissions  
GVW = Gross Vehicle Weight

PART	ILL#	DESCRIPTION	APPLICATION	REQD	PRICE
42-6030	(1)	A.I.R.MANIFOLD TUBE	4.9L	80-86 (1)	\$82.95
42-6031		A.I.R.MANIFOLD TUBE	4.9L	87-96 (1)	\$72.95
42-6051	(2)	A.I.R.CROSSOVER PIPE-RR W/EFI	5.0L	85-96 (1)	\$74.95
42-6036		A.I.R.CROSSOVER PIPE	5.8L	80-11/84 (1)	\$149.95
42-6036		A.I.R.CROSSOVER PIPE	"A" 5.8L	12/84-87 (1)	\$149.95
42-6047	(3)	EGR TUBE W/O CA	4.9L	80-83 (1)	\$59.95
42-6049	(4)	EGR TUBE	4.9L	87-96 (1)	\$69.95
42-6052	(5)	EGR TUBE	5.0L	85-95 (1)	\$52.95
42-6063		EGR TUBE	5.8L	90-94 (1)	\$39.95
42-6063		EGR TUBE W/O CA	5.8L	95-96 (1)	\$39.95
42-6068		EGR TUBE	F250 F350 7.5L	88-96 (1)	\$54.95

Note: "A" For models under 8,500 lb. GVW.

## EGR Vacuum Components

1984-96 F100 F150 F250 F350

1984-96 Bronco

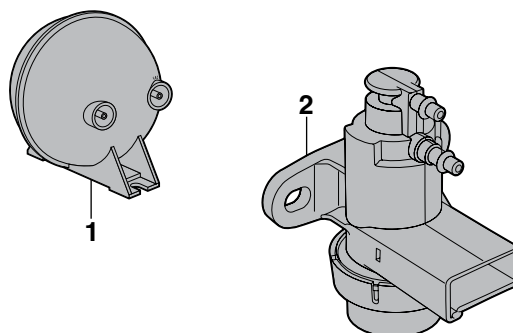

PART	ILL#	DESCRIPTION	APPLICATION	REQD	PRICE
32-0746-F	(1)	VACUUM RESERVOIR	"A"	84-96 (1)	\$19.95
42-5240	(2)	EGR VACUUM CONTROL SOLENOID	4.9L 5.0L	90-96 (1)	\$45.75

Note: "A" Also used as speed control reservoir.



## Accessory Drive Systems



S-Drive Pulley Systems are the most compact and easiest to install serpentine kits on the market. Change the appearance and performance of your engine with pulleys and brackets CNC-machined from high quality billet aluminum. Fits 260, 289, 302, and 351 Windsor engines. Includes billet timing cover for easy installation. The cover does not have a provision for a mechanical fuel pump (must use electric pump). Kits are designed to be used with factory 4 bolt balancers with a maximum diameter of 6.40" and a measurement from the face (pulley mounting surface) to the block of 4.70". These serpentine drives do not allow the use of push-in style front timing cover mounted dipsticks.



### Drive Systems include:

- Powermaster 170 amp alternator
- Aluminum water pump
- Sanden AC compressor
- Gates tensioner and serpentine belt
- GM Type II power steering pump
- All necessary CNC billet aluminum brackets and pulleys
- Stainless steel hardware



Power steering reservoir and hoses are not included and must be purchased separately.

Available in Black  
Anodized and Polished  
Aluminum



PART	DESCRIPTION	APPLICATION	REQD	PRICE
43-2340-BL	DRIVE SYSTEM-BLACK	W/AC	(1)	\$2795.00



PART	DESCRIPTION	APPLICATION	REQD	PRICE
43-2340-PL	DRIVE SYSTEM-POLISHED	W/AC	(1)	\$2795.00

## Power Steering Hose Components

Designed for use with serpentine drive systems, the Power Steering Hose Kit includes all components necessary to plumb a remote reservoir power steering system. Power steering gear adaptor fitting set for inverted flare and o-ring style steering gears are sold separately.

Kit includes supply and return fittings for remote reservoir, 3' of #10 AN braided stainless steel hose for supply line to pump, two 3' pieces of #6 AN braided stainless steel hose for pressure and return lines and six hose end fittings.

#38-1788-F P/S Pump Flow Control Valve is for use with power rack and pinion steering systems.



PART	DESCRIPTION	APPLICATION	REQD	PRICE
38-1767-F	P/S GEAR ADAPTOR FITTING SET	INVERTED	(1)	\$28.95
38-1768-F	P/S GEAR ADAPTOR FITTING SET	O-RING	(1)	\$28.95
38-1769-F	P/S HOSE KIT SERPENTINE DRIVE		(1)	\$249.95
38-1788-F	P/S PUMP FLOW CONTROL VALVE		(1)	\$29.95

## Billet Aluminum Wire Loom Set



Billet Aluminum Wire Loom Set organizes and protects your spark plug wires. Available in ball-milled finish and fits spark plug wire sizes from 7mm to 9.5mm. Mounts with existing valve cover bolts and rests above factory exhaust manifolds or headers. May not clear some factory exhaust manifolds. A 3/4" clearance is required between the top of exhaust manifold or header and the bottom of the valve cover. Check yours before ordering.

PART	DESCRIPTION	APPLICATION	REQD	PRICE
38-1782-F	WIRE LOOM SET-BALL MILLED	V8	80-86 (1)	\$48.95

## Stainless Transmission Dipstick



PART	DESCRIPTION	PRICE
48-1908	SS TRANS DIPSTICK C6 TRANS	\$49.95

## Chrome Engine Dipstick



PART	DESCRIPTION	PRICE
48-2080	ENG DIPSTICK 302 80-85	\$9.95

## Chrome with Billet Handle Engine Dipstick



PART	DESCRIPTION	PRICE
48-2002	ENG DIPSTICK 302 80-85	\$12.95

## Chrome Water Outlet



PART	DESCRIPTION	PRICE
48-2050	WATER OUTLET 5.0L 85-89	\$12.95
48-2050	WATER OUTLET 5.8L 88-89	\$12.95

## Chrome Oil Filter Cover



Installs in seconds; simply slip it over your oil filter and secure it with the set screw on the cover. Fits most oil filters. Measures 5-3/16" tall by 3-11/16" wide. Be sure to measure your oil filter before ordering. Because of some filter locations, it may be difficult to slip this over an installed oil filter; be sure to check for clearance before ordering.

PART	DESCRIPTION	PRICE
48-2025	CHROME OIL FILTER COVER	\$10.95

## Stainless Steel Coolant Overflow Kit



Stainless Steel Coolant Overflow Kit works in place of any existing coolant overflow system or can be added to vehicles not originally equipped with a coolant overflow tank. Tank holds over 1 quart of coolant and measures 3 inches wide by 16 inches tall. Kit includes stainless steel coolant overflow tank, stainless steel twist-on style cap, mounting brackets and hardware.

PART	DESCRIPTION	PRICE
36-4087-F	COOLANT OVERFLOW KIT-SS	\$44.95
32-1941-F	OVERFLOW HOSE 4FT	\$9.95
30-3410-F	HOSE CLAMP	\$1.75

## High Amp Alternators

1980-86 F100 F150 F250 F350

1980-86 Bronco



More amperage is needed to run today's modern accessories. High amp 1-wire alternators are a bolt-on upgrade for original alternator and will give your truck the charging power it needs.

Features include high output with excellent idle performance; hand-wound, custom-designed stators; gold-plated battery post for better electrical connections; and "Proof of Performance" tag.

PART	DESCRIPTION	APPLICATION	REQD	PRICE
47-0137	ALTERNATOR 100AMP "A"B"	6 & 8 CYL 80-86	(1)	\$179.95
47-0139	ALTERNATOR-CHROME 100AMP "A"B"	6 & 8 CYL 80-86	(1)	\$226.95
47-0143	ALTERNATOR-CHROME 140AMP "A"B"	6 & 8 CYL 80-86	(1)	\$289.95

Note: "A" Excludes 1982-83 3.8L V6 and 1990-92 7.3L Diesel.  
"B" Includes single V-belt pulley.

**YOUR TRUCK  
YOUR STORY** **SHARE YOUR  
TRUCK  
JOURNEY**  
Imctrucklife.com

## Chrome Valve Covers and Components Dress Up Your Engine



PART	DESCRIPTION	APPLICATION	REQD	PRICE
48-2010	CHROME VALVE COVER	4.9L 80-86	(1)	\$27.95
40-4010	VALVE COVER GASKET	4.9L 80-86	(1)	\$6.95
48-2012	CHROME VALVE COVER-PAIR	5.0L 80-86	(1)	\$35.95
40-4012	VALVE COVER GASKET-PAIR	5.0L 80-86	(1)	\$7.95
48-2013	CHROME VALVE COVER-PAIR	5.8LM 80-81	(1)	\$34.45
40-4013	VALVE COVER GASKET-PAIR	5.8LM 80-81	(1)	\$9.95
48-2012	CHROME VALVE COVER-PAIR	5.8LW 81-83	(1)	\$35.95
40-4012	VALVE COVER GASKET-PAIR	5.8LW 81-83	(1)	\$7.95
48-2009	CHROME VALVE COVER-PAIR	3.8L 82-83	(1)	\$44.95
48-2013	CHROME VALVE COVER-PAIR	6.6L 80-82	(1)	\$34.45
40-4013	VALVE COVER GASKET-PAIR	6.6L 80-82	(1)	\$9.95

PART	DESCRIPTION	APPLICATION	REQD	PRICE
48-2016	CHROME VALVE COVER-PAIR	7.5L 80-87	(1)	\$34.45
40-4016	VALVE COVER GASKET-PAIR	7.5L 80-87	(1)	\$9.95
30-2518-F	CHROME MINI TAB SET OF 4	1-1/2"	(AR)	\$3.45
48-2005	CHROME WING NUT SET OF 4	390 460	(AR)	\$20.95
	5-3/8" TALL			
48-2003	CHROME SPREADER BAR SET	300-351W 80-86	(2)	\$5.95
38-1802-F	CHROME BREATHER-3/4"W/GROMMET	80-86	(1)	\$4.95
30-2521-F	GROMMET-BREATHER-3/4"	80-86	(1)	\$1.25

## Chrome Air Cleaners



To determine the size of filter you need, measure the outside diameter of the carburetor neck where the filter mounts. 5-1/8" filters fit most popular 4BBL carbs including OE, Edelbrock and Holley. Smaller filters fit 1BBL and 2BBL carbs. Check yours before ordering.

PART	DESCRIPTION	PRICE
<b>For 5-1/8" Carb Mount</b>		
38-1818-F	AIR CLEANER 14" X 3"	\$30.95
38-1960-F	ELEMENT 3" TALL	\$9.45
38-1820-F	AIR CLEANER 10" X 2-1/8"	\$20.95
38-1962-F	ELEMENT 2-1/8" TALL	\$9.95
38-1977-F	TRI-FLOW 14" X 3"	\$45.95
38-1963-F	ELEMENT 3" TALL	\$13.45
38-1976-F	HIGH FLOW 12" X 2-1/2"	\$22.95
	W/WASHABLE FOAM ELEMENT	
<b>For 2-5/8" Carb Mount</b>		
48-2066	LOUVERED 4-5/8" X 2-3/4"	\$9.95
43-5599	ELEMENT 2" TALL	\$4.95
38-1973-F	AIR CLEANER 4" X 2-3/4"	\$13.45
43-5599	ELEMENT 2" TALL	\$4.95
<b>Air Cleaner Accessories</b>		
38-1808-F	ADAPTOR 5-1/8" TO 3-1/16"	\$1.95
38-1819-F	AIR CLEANER NUT-CHROME	\$1.95
38-1842-F	AIR CLEANER STUD & NUT 4"	\$1.95

## Chrome Transmission Pans



Oil Pan Snap-Ups  
See Page 127

PART	DESCRIPTION	PRICE
48-2020	PAN-FINNED C4 80-81	\$21.45
48-2021	PAN-FINNED C6 80-96	\$19.95
48-2022	PAN-FIN 2WD AOD/AOT 80-93	\$33.45

## Chrome Ignition Coil Bracket

47-2726



PART	DESCRIPTION	PRICE
47-2726	CHROME COIL BRACKET 80-87	\$5.45

## Stainless Steel Hose Clamps with "Ford" Logo



Ford Official Licensed Product is purchased from an authorized Ford Licensee.



Personalize your engine compartment with these Stainless Steel Hose Clamps that include the "Ford" logo on the worm gear housing.

PART	DESCRIPTION	PRICE
40-3370	CLAMP RANGE 5/8"-1-1/4"	\$2.45
40-3375	CLAMP RANGE 1-1/2"-2-1/2"	\$3.75

## Chrome Rear Differential Covers

DANA 60 & 61 10 Bolt  
Ford 8.8" 10 Bolt  
Heavy-Duty Sterling 12 Bolt



PART	DESCRIPTION	PRICE
48-2019	REAR-DANA 60&61 80-85	\$17.95
40-4022	GASKET 80-85	\$3.95
48-2042	REAR-FORD 8.8 83-96	\$20.95
40-4031	GASKET-FORD 8.8 83-96	\$4.95
48-2043	REAR-HD STERLING 83-96	\$30.95
40-4032	GASKET-STERLING 83-96	\$2.95
40-0176	CHROME DIFF BOLT SET 80-85	\$13.95
	DANA 60&61 ONLY	
30-2543-F	CHROME DIFF BOLT SET 83-96	\$6.95
	8.8 & HD STERLING ONLY	



Orders - Catalog Requests - Status  
**(800) 562-8782**

Customer Service  
**(800) 222-5664**



## Finned Aluminum Valve Cover Set

1980-86 5.0L Engine

1981-83 5.8L Engine



This Finned Aluminum Valve Cover Set is a quality die cast aluminum replica of the popular finned valve covers from the '60s and '70s for a cool, nostalgic look.

PART	DESCRIPTION	APPLICATION	REQD	PRICE
48-2018	VALVE COVER SET-BLACK	5.0L 80-86	(1)	\$157.95
40-4012	VALVE COVER GASKET SET	5.0L 80-86	(1)	\$7.95
48-2018	VALVE COVER SET-BLACK	5.8L 81-83	(1)	\$157.95
40-4012	VALVE COVER GASKET SET	5.8L 81-83	(1)	\$7.95

## Chrome and Clear Fuel Filter



Visually inspect the condition of your fuel and filter element. Durable chrome plated. For carb systems only.

PART	DESCRIPTION	PRICE
38-1886-F	FUEL FILTER-3/8" FUEL LINE	\$9.95
38-1887-F	FUEL FILTER-5/16" FUEL LINE	\$9.95
38-1888-F	REPLACEMENT FILTER	\$3.95

## Universal Throttle Return Bracket and Springs



For engines without fuel injection.



OD = Outside Diameter

PART	DESCRIPTION	PRICE
30-2524-F	RETURN SPRING BRACKET	\$2.95
40-3186	RETURN SPRING "A" 3/4" OD	\$3.95
40-3180	SPRINGS 2-5/8" LONG 1/2" OD	\$6.45
30-2530-F	SPRINGS 4" LONG 1/2" OD	\$6.45
40-3182	SPRINGS 4" LONG DUAL OD	\$4.95

Note: "A" Spring is 3" long with two extensions that allow for up to 12" of total spring length.

## Embroidered Logo Hats



**\$16.95**  
each

These low-profile cotton twill embroidered logo hats are comfortable and stylish. Ford logos are officially licensed by Ford Motor Company. One size fits all with the adjustable rear strap.

## Mesh Back Logo Hats



Ford Official Licensed Product is purchased from an authorized Ford Licensee.

## T-shirts ... Show Your Ford Pride

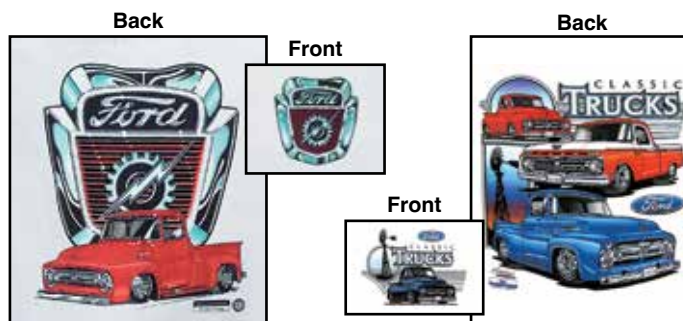

High-quality, 100% cotton, preshrunk T-shirts are available in four sizes. They make a great gift for any Ford enthusiast.

T-shirts are silkscreened in vivid color and feature a pocket size design on the front of the T-shirts. Call or go online and order yours today!

Sizes Available: • Large • X-Large • XX-Large • XXX-Large

Ford Official Licensed Product is purchased from an authorized Ford Licensee.

PART	DESCRIPTION	APPLICATION	PRICE
42-0963	FORD F100 T-SHIRT	LARGE	\$17.95
42-0964	FORD F100 T-SHIRT	X-LARGE	\$17.95
42-0965	FORD F100 T-SHIRT	XX-LARGE	\$20.95
42-0969	FORD F100 T-SHIRT	XXX-LARGE	\$22.95
42-0966	CLASSIC TRUCKS T-SHIRT	LARGE	\$17.95
42-0967	CLASSIC TRUCKS T-SHIRT	X-LARGE	\$17.95
42-0968	CLASSIC TRUCKS T-SHIRT	XX-LARGE	\$20.95
42-0970	CLASSIC TRUCKS T-SHIRT	XXX-LARGE	\$22.95

## Chrome Distributor Hold Down Clamp



47-2885

PART	DESCRIPTION	PRICE
47-2885	DISTRIBUTOR HOLD CLAMP "A"	\$3.95

Note: "A" Does not fit 3.8 Liter or 4.2 Liter engines.

## Exhaust Manifolds

1980-96 F100 F150 F250 F350  
1980-96 Bronco

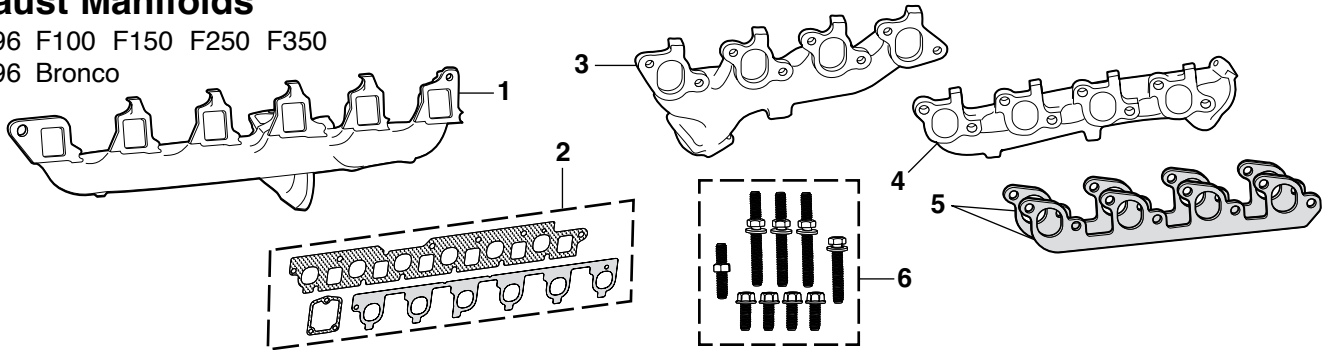

PART	ILL#	DESCRIPTION	APPLICATION	REQD	PRICE
<b>6 Cylinder</b>					
48-5940	(1)	EXHAUST MANIFOLD	4.9L	80	(1) \$199.95
48-5940		EXHAUST MANIFOLD "A"	4.9L	81-83	(1) \$199.95
48-5942		EXHAUST MANIFOLD "B"	4.9L	81-83	(1) \$259.95
48-5942		EXHAUST MANIFOLD	4.9L	84-86	(1) \$259.95
40-4160	(2)	GASKET SET	4.9L	80-86	(1) \$11.95
48-5944		EXHAUST MANIFOLD-FRONT	4.9L	87-94	(1) \$130.95
48-5945		EXHAUST MANIFOLD-REAR	4.9L	87-94	(1) \$127.95
48-5944		EXHAUST MANIFOLD-FRT"A"	4.9L	95	(1) \$130.95
48-5944		EXHAUST MANIFOLD-FRONT W/O E40D "B"	4.9L	95	(1) \$130.95
48-5945		EXHAUST MANIFOLD-REAR	4.9L	95-96	(1) \$127.95
40-4164		GASKET SET	4.9L	87-96	(1) \$9.95
<b>V8</b>					
48-5972		EXHAUST MANIFOLD-LH	4.2L	81-82	(1) \$59.95
40-4170		GASKET SET	4.2L	81-82	(1) \$9.95
48-5972		EXHAUST MANIFOLD-LH "C"	5.0L	80-87	(1) \$59.95
48-5974		EXHAUST MANIFOLD-LH "D"	5.0L	83-87	(1) \$159.95
48-5976		EXHAUST MANIFOLD-LH	5.0L	88-96	(1) \$110.95

Note: "A" For models without California emissions.  
"B" For models with California emissions.  
"C" For models not originally equipped with heat riser.  
"D" For models originally equipped with heat riser.

## Rubber Vacuum Caps

These Rubber Vacuum Caps are great for blocking off unused vacuum ports and lines, to prevent leaks and poor engine performance. Excellent for capping lines and hoses while testing carburetors, emission control systems, vacuum lines and more.

Caps are made from durable heat-resistant black rubber. Assortment contains one each of the following sizes: 5/32", 7/32", 5/16", 3/8" and two each of 3/16" and 1/4".

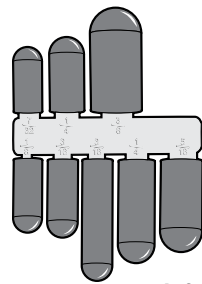

PART	DESCRIPTION	REQD	PRICE
30-1436-F	RUBBER VACUUM CAP ASSORTMENT	(1)	\$3.95

## A.I.R. Check Valve

1981-96 F100 F150 F250 F350  
1981-96 Bronco

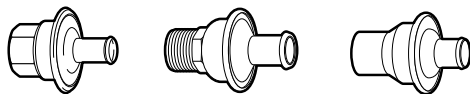

PART	DESCRIPTION	APPLICATION	REQD	PRICE
42-5120	CHECK VALVE	4.9L	81-86	(1) \$14.95
42-5128	CHECK VALVE	4.9L	81-86	(1) \$19.95
42-5120	CHECK VALVE	5.0L	88-96	(1) \$14.95
42-5131	CHECK VALVE	5.0L	88-89	(2) \$54.95
42-5120	CHECK VALVE	5.8LW F250 F350	81-84	(1) \$14.95
42-5128	CHECK VALVE	5.8L	85-96 (AR)	\$19.95
42-5131	CHECK VALVE	5.8L F250 F350	88-96	(2) \$54.95
42-5128	CHECK VALVE	7.5L F250 F350	88-90	(1) \$19.95
42-5120	CHECK VALVE	7.5L F250 F350	83-87	(1) \$14.95
42-5131	CHECK VALVE	7.5L F250 F350	90-93	(1) \$54.95

## W/O E40D = For models without E40D Transmission

PART	ILL#	DESCRIPTION	APPLICATION	REQD	PRICE
48-5975		EXHAUST MANIFOLD-RH	5.0L	80-85	(1) \$159.95
48-5977		EXHAUST MANIFOLD-RH	5.0L	86-87	(1) \$99.45
48-5977		EXHAUST MANIFOLD-RH	5.0L	88-96	(1) \$99.45
40-4170		GASKET SET	5.0L	80-96	(1) \$9.95
48-5970	(3)	EXHAUST MANIFOLD-LH	5.8LM 6.6L	80-82	(1) \$149.95
48-5971	(4)	EXHAUST MANIFOLD-RH	5.8LM 6.6L	80-82	(1) \$147.95
40-4180	(5)	GASKET SET	5.8LM 6.6L	80-82	(1) \$8.95
48-5972		EXHAUST MANIFOLD-LH"C"5.8LW		81-3/83	(1) \$59.95
48-5974		EXHAUST MANIFOLD-LH"D"5.8LW		4/83-87	(1) \$159.95
48-5978		EXHAUST MANIFOLD-LH"E"5.8LW		88-96	(1) \$101.95
48-5973		EXHAUST MANIFOLD-RH	5.8LW	81-87	(1) \$149.95
48-5973		EXHAUST MANIFOLD-RH"F"5.8LW		85-87	(1) \$149.95
40-4170		GASKET SET	"E"5.8LW	81-96	(1) \$9.95
40-4171		GASKET SET	"G"5.8LW	93-95	(1) \$6.95
40-4183		GASKET SET	DSL 7.3LF	94-96	(1) \$22.95
48-5982		EXHAUST MANIFOLD-LH	7.5L	80-1/88	(1) \$299.95
48-5983		EXHAUST MANIFOLD-RH	7.5L	80-1/88	(1) \$299.95
48-5996		EXHAUST MANIFOLD-LH	7.5L	2/88-1/93	(1) \$156.95
48-5997		EXHAUST MANIFOLD-RH	7.5L	2/88-1/93	(1) \$332.95
48-5998		EXHAUST MANIFOLD-LH	7.5L	2/93-95	(1) \$156.95
48-5998		EXHAUST MANIFOLD-LH "A"	7.5L	96	(1) \$156.95
48-5996		EXHAUST MANIFOLD-LH "B"	7.5L	96	(1) \$156.95
48-5997		EXHAUST MANIFOLD-RH "B"	7.5L	96	(1) \$332.95
40-4190		GASKET SET	7.5L	80-87	(1) \$8.95
40-4173		GASKET SET	7.5L	88-1/88	(1) \$5.95
40-4174		GASKET SET	7.5L	2/88-1/93	(1) \$5.95
40-4173		GASKET SET	7.5L	2/93-96	(1) \$5.95
40-4149	(6)	HARDWARE KIT	5.0L 5.8LM 5.8LW	80-96	(2) \$15.95

Note: "E" Without Lightning Series.  
"F" For models with 8,500 lbs. or greater GVW.  
"G" Lightning Series.

## Ported Vacuum Switches

1980-96 F100 F150 F250 F350  
1980-96 Bronco

Ported Vacuum Switches (PVS) are heat sensitive devices that turn vacuum pressure on or off to vacuum related components such as EGR valves or distributor advance mechanisms. Can be found on intake manifold, water outlets or engine block. A damaged 47-1312 47-1317 47-1313 or malfunctioning PVS can affect engine performance such as horsepower, fuel efficiency and emissions.

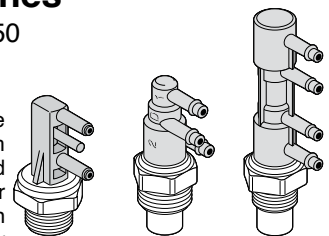

Switches are identified by color, number of ports and OE number. Color of the PVS will be a solid color or painted on top. OE number will be stamped or embossed on the side.

PART	DESCRIPTION	APPLICATION	PRICE
47-1312	2 PORT VACUUM SWITCH D5ZE-9D473A1A,A2A,B2A	80-81 BLUE/GRAY/BROWN	\$64.95
47-1317	3 PORT VACUUM SWITCH D5ZE-A2A, D7LE-A1A,A2A, D4TE-AA	80-96 BLUE/GREEN	\$19.95
47-1313	4 PORT VACUUM SWITCH D8TE-9D473B2A	80-83 BLACK/BLUE	\$62.25

## Replacement Catalytic Converters

1984-96 F100 F150 F250 F350

1984-96 Bronco

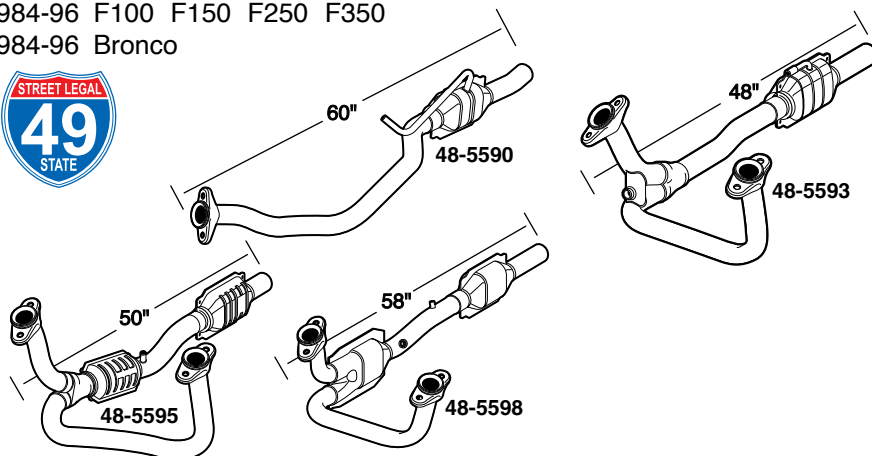

### Limited Manufacturer's Warranty

In August 1986 the U.S. Environmental Protection Agency issued strict new guidelines regulating aftermarket Catalytic Converters. Our Replacement Catalytic Converters are designed and manufactured to meet EPA emission requirements proven and tested to be legal for road use in 49 states and Canada and are reasonably priced. Replacement converters are not legal for sale or use in California.

\* Or \*\* after the sell price means your order will incur an Oversize Part Charge for each oversized part. \* Means extra charge will be \$20. \*\* Means extra charge will be \$50. Due to packing and/or transportation requirements, please allow additional time for delivery. Oversized Parts are not available for air delivery.

PART	DESCRIPTION	APPLICATION	REQD	PRICE
48-5590	CATALYTIC CONVERTER	4.9L F-SERIES 84-86	(1)	\$424.00*
48-5596	CATALYTIC CONVERTER	4.9L F-SERIES 87-94	(1)	\$913.00*
48-5593	CATALYTIC CONVERTER	EFI 5.0L F-SERIES 85-94	(1)	\$902.00*
48-5598	CATALYTIC CONVERTER	"A" 5.0L F-SERIES 95-96	(1)	\$530.00**
48-5593	CATALYTIC CONVERTER	EFI 5.0L BRONCO 85-95	(1)	\$902.00*

### All Catalytic Converters Include Air Tube Connection

PART	DESCRIPTION	APPLICATION	REQD	PRICE
48-5595	CATALYTIC CONVERTER	4BBL 5.8L 84-87	(1)	\$465.00**
48-5600	CATALYTIC CONVERTER	5.8L 88-94	(1)	\$879.00**

Note: "A" Does not fit 96 F250 models.

## Exhaust Pipe Gasket

1980-84 F100 F150 F250 F350

30-4361-F

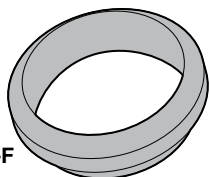

PART	DESCRIPTION	APPLICATION	REQD	PRICE
30-4361-F	EXHAUST PIPE GASKET	6CYL 4.9L 80-84	(1)	\$1.95
30-4361-F	EXHAUST PIPE GASKET	V8 4.9L 5.0L 80-82	(1)	\$1.95

## Air Cleaner Clamp

1985-96 F150 F250 F350 Bronco

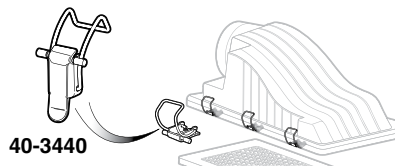

### W/EFI = Models with Electronic Fuel Injection

PART	DESCRIPTION	APPLICATION	REQD	PRICE
40-3440	CLAMP-AIR CLEANER	GAS ENGINES W/EFI 85-96	(AR)	\$4.25

## PCV Valve and Components

1980-96 F100 F150 F250 F350

1980-96 Bronco

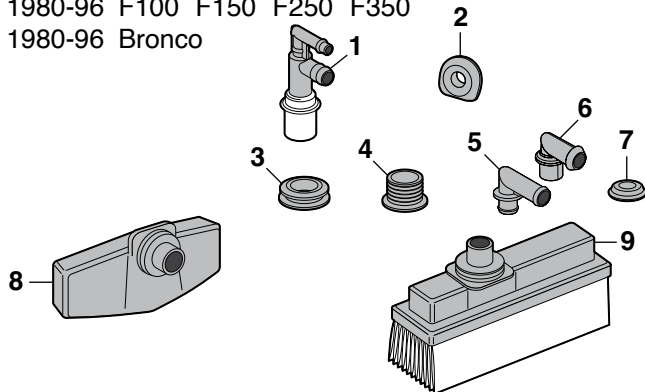

PART	ILL#	DESCRIPTION	APPLICATION	REQD	PRICE
40-5439	(1)	PCV VALVE	3.8L 82	(1)	\$1.95
40-5440		PCV VALVE	3.8L 83	(1)	\$2.75
40-5435		PCV VALVE	"A" 4.2L 81-82	(1)	\$2.95
40-5439		PCV VALVE	"B" 4.2L 81-82	(1)	\$1.95
40-5438		PCV VALVE	4.9L 80	(1)	\$2.95
40-5435		PCV VALVE	"A" 4.9L 81	(1)	\$2.95
40-5438		PCV VALVE	"B" 4.9L 81	(1)	\$2.95
40-5438		PCV VALVE	"C" 4.9L 82-84	(1)	\$2.95
40-5437		PCV VALVE	"D" 4.9L 82-96	(1)	\$5.95

Note: "A" For models with high-altitude carburetion.

"B" For models without high-altitude carburetion.

"C" For models under 8,500 lb. GVW.

W/CA = With California Emissions

WO/CA = Without California Emissions

W/FI = With Fuel Injection

W/O FI = Without Fuel Injection

PART	ILL#	DESCRIPTION	APPLICATION	REQD	PRICE
40-5438		PCV VALVE	2WD "C" 4.9L 85-96	(1)	\$2.95
40-5439		PCV VALVE	4WD "C" 4.9L 85-96	(1)	\$1.95
40-5440		PCV VALVE	5.0L 80	(1)	\$2.75
40-5436		PCV VALVE	W/O CA 5.0L 81	(1)	\$2.45
40-5437		PCV VALVE	W/CA 5.0L 81	(1)	\$5.95
40-5440		PCV VALVE	W/O FI 5.0L 82-86	(1)	\$2.75
40-5436		PCV VALVE	W/FI 5.0L 85-86	(1)	\$2.45
40-5441		PCV VALVE	5.0L 87-96	(1)	\$2.95
40-5436		PCV VALVE	5.8LM 6.6L 80-82	(1)	\$2.45
40-5436		PCV VALVE	5.8L 81-96	(1)	\$2.45
40-5436		PCV VALVE	7.5L 80-91	(1)	\$2.45
40-5475	(2)	GROMMET-PCV	5.0L 80-96	(1)	\$4.95
40-5470	(3)	GROMMET-PCV 3/4" ID X 1" OD	80-96 (AR)		\$3.45
40-5473	(4)	GROMMET-PCV	F150 5.8L 90-96	(1)	\$3.95
40-5471	(5)	ELBOW-PCV	5.8L 80-90	(1)	\$4.25
40-5476	(6)	ELBOW-PCV	91-94	(1)	\$4.45
40-5472	(7)	GROMMET-ELBOW	80-90	(1)	\$1.95
40-5460	(8)	PCV BREATHER	"E" 6CYL 80-86	(1)	\$4.49
40-5463	(9)	PCV BREATHER	4.9L 87-93	(1)	\$3.95
40-5464		PCV BREATHER	4.9L 94-96	(1)	\$2.95
40-5462		PCV BREATHER	W/O FI V8 80-87	(1)	\$4.95
40-5463		PCV BREATHER	W/FI V8 85-93	(1)	\$3.95
40-5464		PCV BREATHER	V8 94-96	(1)	\$2.95

Note: "D" For models over 8,500 lb. GVW.

"E" For models with round shaped air cleaner.





## Exhaust Headers

Hedman Headers have 3" collector tubes for excellent exhaust flow, reducing back pressure and improving performance. Includes hardware, gaskets and instructions needed for installation. Headers are painted black. Tests have shown a 1.1 second improvement in 0 to 60 second times. Expect up to a 20% increase in horsepower and up to a 10% increase in gas mileage. Call or go online and order yours today!



**Bolt On  
Up To  
20% MORE  
Horsepower**

**Limited-Lifetime  
Warranty**

PART	DESCRIPTION	APPLICATION	REQD	PRICE
48-6024	HEDMAN HEADER SET "A"B"C"	230 3.8L 82-83	(1)	\$379.95*
48-6024	HEDMAN HEADER SET "A"B"C"	300 4.9L 80-89	(1)	\$379.95*
48-6034	HEDMAN HEADER SET "A"B"D"	302 5.0L 80-95	(1)	\$369.95*
48-6038	HEDMAN HEADER SET "A"B"D"E"	351W 5.8L 81-95	(1)	\$389.95*

Note: "A" Without smog injection or injection heads.  
 "B" Not legal in California for use on emission controlled vehicles. 1966 and newer U.S. manufactured California Certified vehicles are considered emission controlled vehicles.  
 "C" Dual outlet 6 cylinder.  
 "D" Includes parts to retain emissions (50 State Street Legal).  
 "E" Without Lightning package.

### Thermal Spark Plug Boot Sleeve Set See Below

*Increases in fuel efficiency and horsepower are based on a truck operating at factory specifications. Increases may vary according to the condition of your truck and driving habits.*

\* Or \*\* after the sell price means your order will incur an Oversize Part Charge for each oversized part. \* Means extra charge will be \$20. \*\* Means extra charge will be \$50. Due to packing and/or transportation requirements, please allow additional time for delivery. Oversized Parts are not available for air delivery.

## Thermal Spark Plug Boot Sleeve Set

Thermal Spark Plug Boot Sleeves provide thermal protection against hot exhaust headers. Double-layer gray fiberglass sleeves are non-conductive and can directly contact hot surfaces without harmful effects. Chemically-resistant 3/4" diameter braided sleeves easily slip over any spark plug wire and boot configuration to protect from temperatures up to 1,200°F. Call or go online and order yours today!



PART	DESCRIPTION	PRICE
36-6190-F	SPARK PLUG BOOT SLEEVE SET	\$14.45



# YOUR TRUCK YOUR STORY

**SHARE YOUR  
TRUCK  
JOURNEY®**

[lmctrucklife.com](http://lmctrucklife.com)

## Header Wrap



Increase performance by keeping hot exhaust gasses inside the headers for maximum velocity, improved exhaust scavenging and protecting sensitive engine components from high temperatures.

Header Wrap is able to withstand temperatures up to 1,200°F and is made from vermiculite-coated, textured fiberglass yarn woven into a strong, flexible wrap that can easily be cut with scissors.

Available in 25 or 50-foot rolls of 1" or 2" widths. Two 50-foot rolls of 2" wide are generally enough to wrap standard V8 headers. Stainless steel locking cable ties keep the wrap securely in place. *Header Wrap can void warranty of some headers. Check header manufacturer's warranty before installing.*

Headers with tight bends should use 1" wide wrap for coverage. Overlap wrap 1/4" for optimum heat dissipation.

PART	DESCRIPTION	APPLICATION	PRICE
36-6181-F	HEADER WRAP	1" X 25'	\$10.95
36-6182-F	HEADER WRAP	1" X 50'	\$20.95
36-6183-F	HEADER WRAP	2" X 25'	\$16.45
36-6184-F	HEADER WRAP	2" X 50'	\$29.95

PART	DESCRIPTION	APPLICATION	PRICE
30-1793-F	CABLE TIE-SS	7-1/2"	\$2.95
30-1794-F	CABLE TIE-SS	14-1/2"	\$3.95

## Stainless Steel Exhaust Tips



Blunt Tip



Angle Tip



31-0560-F

Made from 16-gauge 304 grade stainless steel for longer life and measure 15" long with 3-1/2" diameter outlets. Two inlet sizes are available to fit 2-1/4" and 2-1/2" outer diameter exhaust pipes. Exhaust Tips can be welded on or clamped on with #31-0560-F or #31-0561-F Stainless Steel Exhaust Clamps that must be purchased separately.

PART	DESCRIPTION	APPLICATION	PRICE
38-6830-F	EXHAUST TIP-STAINLESS STEEL	2-1/4" BLUNT TIP	\$46.95
38-6831-F	EXHAUST TIP-STAINLESS STEEL	2-1/4" ANGLE TIP	\$52.95
31-0560-F	CLAMP-STAINLESS STEEL	2-1/4"	\$9.60
38-6832-F	EXHAUST TIP-STAINLESS STEEL	2-1/2" BLUNT TIP	\$59.95
38-6833-F	EXHAUST TIP-STAINLESS STEEL	2-1/2" ANGLE TIP	\$59.95
31-0561-F	CLAMP-STAINLESS STEEL	2-1/2"	\$10.40

## Chrome Exhaust Tips



Blunt Tip



Angle Tip

Chrome Exhaust Tips are triple chrome plated and available in both angle and blunt outlets. They are 9" long and available to fit two sizes: 2-1/4" and 2-1/2" outer diameter exhaust pipes.

Chrome Exhaust Tips can be easily installed with exhaust clamps that are included with tips or welded on for a smoother look.

PART	DESCRIPTION	APPLICATION	REQD	PRICE
38-6834-F	EXHAUST TIP-CHROME W/CLAMP	2-1/4" BLUNT TIP		\$32.95
38-6835-F	EXHAUST TIP-CHROME W/CLAMP	2-1/4" ANGLE TIP		\$24.95
38-6836-F	EXHAUST TIP-CHROME W/CLAMP	2-1/2" BLUNT TIP		\$37.95
38-6837-F	EXHAUST TIP-CHROME W/CLAMP	2-1/2" ANGLE TIP		\$24.95

## Header Components

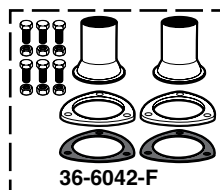

36-6042-F



36-6045-F

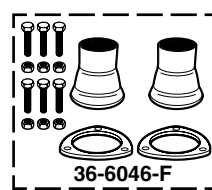

36-6046-F

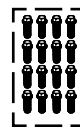

36-6095-F



36-6094-F



46-6120

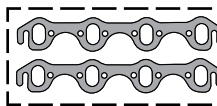

46-6122

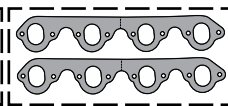

46-6125

If you're adding a new set of headers or building a new exhaust system, these are the pieces you'll need to complete the project. Header Reducers have 3" collectors and are available to fit exhaust pipe sizes from 2-1/4" to 3". Reducer Gasket Set is a replacement for 3" flange style reducers.

PART	DESCRIPTION	APPLICATION	REQD	PRICE
<b>3 Bolt Flange Style Reducers</b>				
36-6042-F	HEADER REDUCER SET	3" TO 2-1/4"	(1)	\$32.95
36-6043-F	HEADER REDUCER SET	3" TO 2-1/2"	(1)	\$29.95
36-6044-F	HEADER REDUCER SET	3" TO 3"	(1)	\$32.95
36-6045-F	GASKET SET-REDUCER	3"	(1)	\$3.95

### Ball Flange Style Reducers

36-6046-F	HEADER REDUCER SET	3" TO 2-1/4"	(1)	\$35.95
36-6047-F	HEADER REDUCER SET	3" TO 2-1/2"	(1)	\$35.95
36-6048-F	HEADER REDUCER SET	3" TO 3"	(1)	\$39.95

### Header Bolts

36-6095-F	HEADER BOLT SET	6CYL	1" LONG	80-89	(1)	\$13.95
36-6094-F	HEADER BOLT SET	V8	3/4" LONG	80-96	(1)	\$15.95

### Header Gaskets

46-6120	HEADER GASKET	6CYL	4.9L	80-89	(1)	\$19.95
46-6122	HEADER GASKET SET	V8	5.0L 5.8LW	80-95	(1)	\$18.95
46-6123	HEADER GASKET SET	V8	5.8LM 6.6L	80-82	(1)	\$22.95
46-6125	HEADER GASKET SET	V8	7.5L	83-96	(1)	\$19.95

## Exhaust Deflector with Logo



48-5000



48-5005

Exhaust Deflector is made from stainless steel for extended life and includes hardware.

Ford Official Licensed Product is purchased from an authorized Ford Licensee.

PART	DESCRIPTION	PRICE
48-5000	EXH DEFLECTOR-FORD W/BOLTS	\$17.95
48-5005	EXH DEFLECTOR-V8 W/BOLTS	\$19.95

## Cat-Back Performance Dual Exhaust System with Resonator Tips

**Exceptional Sound  
With Increased  
Horsepower**



Cat-Back Exhaust Systems have a straight-through design that reduces back pressure for more low-end torque, increased horsepower and better fuel economy. Replaces the stock exhaust system from the catalytic converter back. Manufactured from 16-gauge, mandrel bent aluminized steel, increasing flow up to 20% more than stock. Exhaust systems have 3-1/2" diameter resonator tips that replace the original muffler. Easy bolt-on installation, no welding required. Hangers, fasteners and steel clamps are included. Exhaust exits the rear of truck.

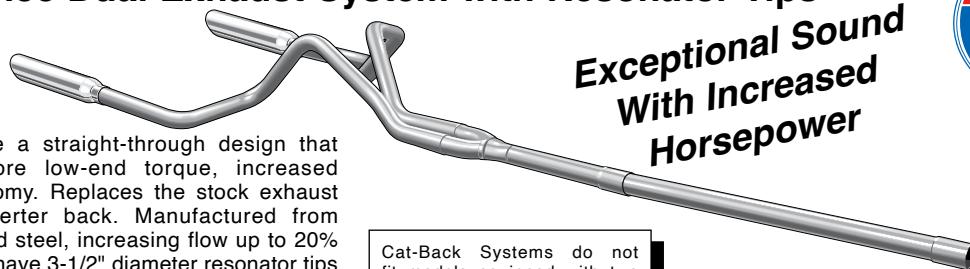

Cat-Back Systems do not fit models equipped with two catalytic converters or single catalytic systems equipped with a catalytic converter that has a 3" diameter exit.

48-5512

Available in Black Powder Coat Blunt Tip, Stainless Steel Blunt Tip or Stainless Steel Angle Tip

PART	DESCRIPTION	APPLICATION	REQD	PRICE
------	-------------	-------------	------	-------

### Cat-Back Performance Dual Exhaust Systems

These are longbed systems. Front extension pipes will need to be cut to fit shortbeds.

48-5510	CAT-BACK PERF DUAL EXHAUST SYS W/BLACK POWDER COAT BLUNT TIP	"A" 230-351 F-SERIES 80-96	(1)	\$399.95*
48-5511	CAT-BACK PERF DUAL EXHAUST SYS W/STAINLESS STEEL BLUNT TIP	"A" 230-351 F-SERIES 80-96	(1)	\$449.95*
48-5512	CAT-BACK PERF DUAL EXHAUST SYS W/STAINLESS STEEL ANGLE TIP	"A" 230-351 F-SERIES 80-96	(1)	\$429.95*
48-5513	CAT-BACK PERF EXHAUST SYS W/BLACK POWDER COAT BLUNT TIP	"B" 351 460 F250 F350 87-96	(1)	\$399.95*
48-5514	CAT-BACK PERF EXHAUST SYS W/STAINLESS STEEL ANGLE TIP	"B" 351 460 F250 F350 87-96	(1)	\$429.95**

### Bronco Cat-Back Performance Dual Exhaust Systems

48-5567	CAT-BACK PERF EXHAUST SYSTEM W/BLACK POWDER COAT BLUNT TIP	300 302 351 BRONCO 87-96	(1)	\$369.95*
48-5568	CAT-BACK PERF EXHAUST SYSTEM W/STAINLESS STEEL ANGLE TIP	300 302 351 BRONCO 87-96	(1)	\$429.95*

\* Or \*\* after the sell price means your order will incur an Oversize Part Charge for each oversized part. \* Means extra charge will be \$20. \*\* Means extra charge will be \$50. Due to packing and/or transportation requirements, please allow additional time for delivery. Oversized Parts are not available for air delivery.

### Replacement Resonator Tips

The 3-1/2" diameter resonator tips replace the original muffler and give your truck that deep performance tone without being too loud. Available in stainless steel angle tip or black powder coat blunt tip.



PART	DESCRIPTION	APPLICATION	REQD	PRICE
<b>Resonator Tips</b>				
36-5557-F	RESONATOR TIP-BLACK POWDER REPLACEMENT FOR CAT-BACK	BLUNT TIP SYSTEM	(2)	\$64.95
36-5558-F	RESONATOR TIP-STAINLESS STEEL REPLACEMENT FOR CAT-BACK	BLUNT TIP SYSTEM	(2)	\$82.95
36-5559-F	RESONATOR TIP-STAINLESS STEEL REPLACEMENT FOR CAT-BACK	ANGLE TIP SYSTEM	(2)	\$82.95

Note: "A" Fits 351 with 2-1/4" outer diameter pipe at the rear of the catalytic converter only.  
"B" Fits 351 and 460 with 2-1/2" outer diameter pipe at the rear of the catalytic converter only.

## True Off Road Dual 2-1/4" Exhaust Systems

PART	DESCRIPTION	APPLICATION	REQD	PRICE
------	-------------	-------------	------	-------

### Performance Turbo Dual Exhaust Systems

Turbo Exhaust Systems have 2-1/4" in and out flow mufflers to reduce back pressure and give that great low exhaust tone you expect from your truck.

48-5552	DUAL EXHAUST SYSTEM "A" 302 F-SERIES 80-91	(1)	\$399.95*
48-5500	REPLACEMENT TURBO MUFFLER FITS 48-5552	(2)	\$57.95

### Performance Glass Pack Dual Exhaust Systems

Glass Pack Exhaust Systems have bullet shaped, straight through glass packed mufflers to help reduce back pressure and give that aggressive rumble you want.

48-5562	DUAL GLASS PACK SYSTEM "A" 302 F-SERIES 80-91	(1)	\$369.95*
36-5493-F	REPLCMT GLASS PACK MUFFLER FITS 48-5562	(2)	\$49.95

Note: "A" Fits standard cab models with automatic transmission only.

\* Or \*\* after the sell price means your order will incur an Oversize Part Charge for each oversized part. \* Means extra charge will be \$20. \*\* Means extra charge will be \$50. Due to packing and/or transportation requirements, please allow additional time for delivery. Oversized Parts are not available for air delivery.

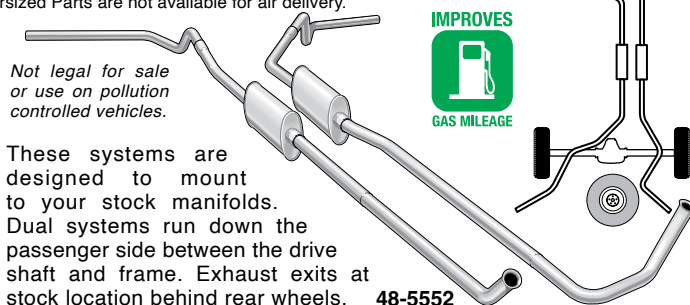

Not legal for sale or use on pollution controlled vehicles.



These systems are designed to mount to your stock manifolds. Dual systems run down the passenger side between the drive shaft and frame. Exhaust exits at stock location behind rear wheels.

48-5552



## Turbo Mufflers...Reduce Noise without Restricting Power

Turbo Mufflers are specially designed to reduce and control noise without excessively restricting power. They are made from the finest quality materials and can be used as OE replacements as well as on custom exhaust systems.



36-6030-F

**Turbo Mufflers** have a galvanized, double wrapped muffler casing for maximum rust protection. Louvered baffles eliminate vibration and spun end caps provide a gas tight seal. Reverse flow design allows muffler to be inverted.

Part #	Inlet	Outlet
36-6030-F	2"	2"
36-6031-F	2-1/4"	2-1/4"
36-6032-F	2-1/2"	2-1/2"

PART	DESCRIPTION	PRICE
36-6030-F	MUFFLER 2" X 2"	\$107.95
36-6031-F	MUFFLER 2-1/4" X 2-1/4"	\$101.95
36-6032-F	MUFFLER 2-1/2" X 2-1/2"	\$107.95



**Turbo Header Mufflers** have the same features as Turbo Mufflers and they have a 3" 3-bolt flange to bolt-up to most headers.



36-6040-F

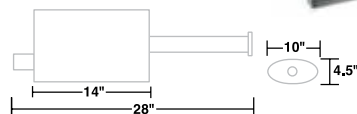

Part #	Inlet Flange	Inlet	Outlet
36-6040-F	3" 3-bolt	2-1/4"	2-1/4"

PART	DESCRIPTION	PRICE
36-6040-F	MUFFLER 2-1/4" X 2-1/4"	\$114.95



## Manual Choke Conversion Kit



Replace the broken or malfunctioning choke assembly on your truck with this universal Manual Choke Conversion Kit, designed to convert your carburetor choke to manual operation. Kit is constructed of high-quality materials for long-lasting service and contains a 5'-long pull cable, covers, and the mounting hardware needed to make the conversion. Will fit most carburetor-equipped vehicles.

PART	DESCRIPTION	REQD	PRICE
43-1242	MANUAL CHOKE CONVERSION KIT	(1)	\$13.95

## JET Performance Powr-Flo Throttle Body Spacers



Powr-Flo Throttle Body Spacers are CNC-machined from billet aluminum and feature a bore engineered to increase velocity of airflow into intake manifold. This allows more air to reach combustion chamber for denser air charge and increase in fuel efficiency. The result is improved throttle response and power gains in mid-range and upper rpm operating ranges. Includes gaskets, hardware and instructions for a simple, bolt-on installation with no other vehicle modifications required.

PART	DESCRIPTION	APPLICATION	REQD	PRICE
48-4401	POWR-FLO SPACER	5.0L 5.8L 87-96	(1)	\$106.46

## Fuel Injection Components - Diesel

1983-96 F150 F250 F350

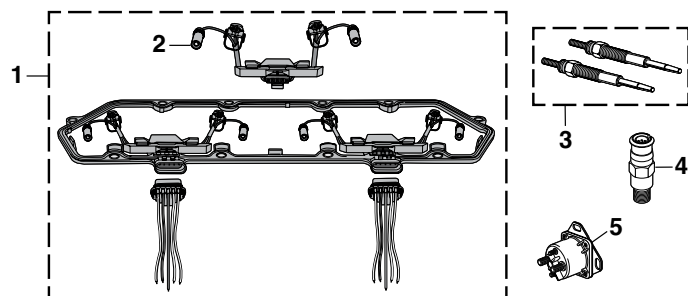

PART	ILL#	DESCRIPTION	APPLICATION	REQD	PRICE
48-4051	(1)	VALVE COVER GASKET KIT	DSL 7.3LF K	94-96 (2)	\$54.45
48-4053	(2)	CONNECTOR-INJECTOR	DSL 7.3LF K	94-96 (4)	\$54.95
43-4227	(3)	GLOW PLUG-2 PACK	DSL 7.3L	87-93 (4)	\$28.95
43-4250	(4)	GLOW PLUG HEATER SWITCH	DSL "A"	83-93 (1)	\$149.95
43-4252	(5)	GLOW PLUG RELAY	DSL	83-89 (1)	\$19.95

Note: "A" Located in intake manifold.

## Choke Vacuum Break Control

1980-83 F100 F150 F250 Bronco

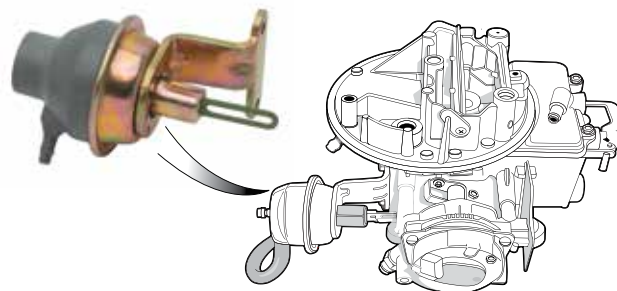

A malfunctioning Choke Vacuum Break Control, aka 'choke pull-off', will make cold-weather starts more difficult, as it's designed to open the choke about 1/4" once the engine starts to prevent flooding. Replace your engine's malfunctioning choke pull-off now to improve your cold-weather start-ups.

PART	DESCRIPTION	APPLICATION	REQD	PRICE
42-5255	CHOKE VACUUM BREAK CONTROL	80-83	(1)	\$11.95

## Air Filter Housing Lid Seal

1980-85 F100 F250

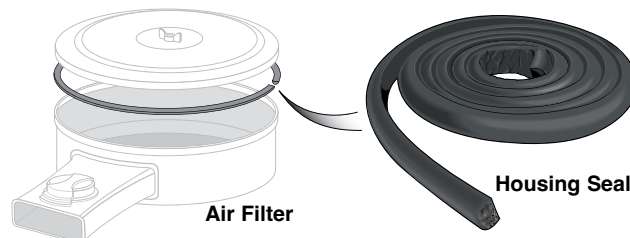

This Air Filter Housing Lid Seal has a D-shaped profile that can replace the missing or damaged seal on your truck's air cleaner lid. It comes as a 60" piece that can be cut to fit.

PART	DESCRIPTION	APPLICATION	REQD	PRICE
43-5594	AIR FILTER HOUSING LID SEAL V8	F-SERIES 80-85	(1)	\$6.95

## Fresh Air and Pre Heater Ducts

1980-86 F100 F150 F250 F350

1980-86 Bronco

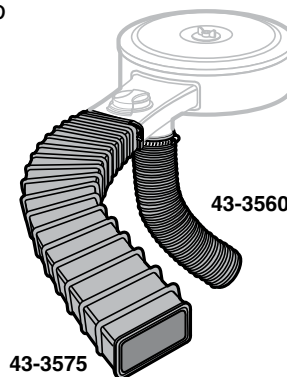

PART	DESCRIPTION	PRICE
43-3575	FRESH AIR "A" 12"	\$24.95
43-3579	FRESH AIR "A" 25-1/2"	\$34.95
43-3560	PRE HEATER 2"DIA X 18"	\$5.95

Note: "A" This duct is only for use where a rectangular opening is needed on both ends. Since some applications require a round opening on one end, please be sure to verify which one your truck needs prior to ordering.

## NEW **Holley** Sniper 2 Electronic Fuel Injection System

Holley Sniper 2 EFI is a self-tuning, easy-to-install Electronic Fuel Injection conversion for common 4-barrel (4150 flange) style carburetors. Make your classic truck drive like a modern fuel-injected vehicle, including easy cold starts, smooth drivability, and improved fuel economy!

If you're looking for a high-performance fuel injection system that delivers power, efficiency, and ease of use, look no further than the Sniper 2 EFI.

- Replaces 4-barrel (4150 flange) carburetors.
- Available in black or polished finishes.
- 4 wiring connections required: Battery+, Battery-, Switched Ignition, and RPM.
- Variety of tuning and gauge display interfaces: from a 3.5-inch full color LCD Handheld, 5-inch Digital Dash, or the Bluetooth dongle, which allows you to connect either an iOS or Android based cell phone to the Sniper 2.
- Inputs and outputs consist of: 2x Ground Inputs, 2x Ground Outputs, 1x TPS Output (0-5v), and 1x Tach Output.
- Onboard contactless magnetic TPS sensor ensures an accurate TPS reading.
- The included genuine Bosch LSU 4.9 wideband oxygen sensor provides real-time fuel map learning.
- Redesigned throttle shaft and plate geometry for a smoother throttle feel.
- Supports up to 650hp naturally aspirated or 575hp on boost with four 100 lb/hr injectors.
- Next generation ECU features improved RF noise and interference resistance.
- "Hidden Harness" wiring harnesses exits from the rear of throttle body for a clean appearance.
- Redesigned injector connector for improved reliability.
- Main harness includes plug-and-play HyperSpark distributor support, for integrated timing control, making your ignition setup hassle free.
- Included clamp-on oxygen sensor kit ensures a leak free oxygen sensor installation.
- Integrated transmission kick down provisions for GM TH350/400, 200-4R/700R4 and Ford C4/C6 applications.
- Calibration wizard only requires that you answer a few simple questions about your engine to create a base map and begin self-tuning – No laptop required.



### Black Finish



PART	DESCRIPTION	PRICE
38-4518-F	HOLLEY SNIPER 2 EFI	\$1299.95

### Polished Finish



PART	DESCRIPTION	PRICE
38-4519-F	HOLLEY SNIPER 2 EFI	\$1299.95

## Holley Adaptor Plate - Square Bore to Spread Bore

Allows the Sniper EFI to mount directly to a spread bore manifold and seal properly. Includes metal plate and two gaskets.



PART	DESCRIPTION	APPLICATION	REQD	PRICE
38-4450-F	ADAPTOR PLATE SQUARE BORE TO	SPREAD BORE	(AR)	\$7.95

## Holley In-Tank Retrofit Fuel Modules

With over 100 years of expertise in fuel systems, Holley is unrivaled in the industry. Holley In-Tank Retrofit Fuel Modules allow you to easily convert your truck's original fuel tank into a fuel-injection compatible tank with basic tools and no complexity. The universal, return-style systems fit fuel tanks up to 12" deep, and Holley's brilliant HydraMat (included) virtually eliminates any chance of fuel starvation or poor running conditions due to air entering the fuel system. The innovative billet bracket system ensures a corrosion-free life in a low-profile design that can be rotated to fit in any position needed for your application. Available with either a 255 or 450 lph (liters per hour) fuel pump.

Not legal in California for use on emission controlled vehicles. 1966 and newer U.S. manufactured California Certified vehicles are considered emission controlled vehicles.

PART	DESCRIPTION	APPLICATION	REQD	PRICE
38-4598-F	RETROFIT FUEL MODULE-IN-TANK	255 LPH	(1)	\$799.95
38-4599-F	RETROFIT FUEL MODULE-IN-TANK	450 LPH	(1)	\$729.95



## Holley EFI Fuel System Kit

Holley EFI Fuel System Kit contains everything required to properly plumb a full return style fuel system. Includes 40 feet of 3/8" vapor guard fuel injection hose, a high pressure fuel injection pump, a set of pre and post fuel pump filters and all of the fittings required to install the system, including a fuel return bulkhead fitting for ease of return line installation in your factory fuel tank.

Not legal in California for use on emission controlled vehicles. 1966 and newer U.S. manufactured California Certified vehicles are considered emission controlled vehicles.



PART	DESCRIPTION	APPLICATION	REQD	PRICE
38-4510-F	EFI FUEL SYSTEM KIT		(1)	\$459.95

## Heater Components

1980-96 F100 F150 F250 F350

1980-96 Bronco

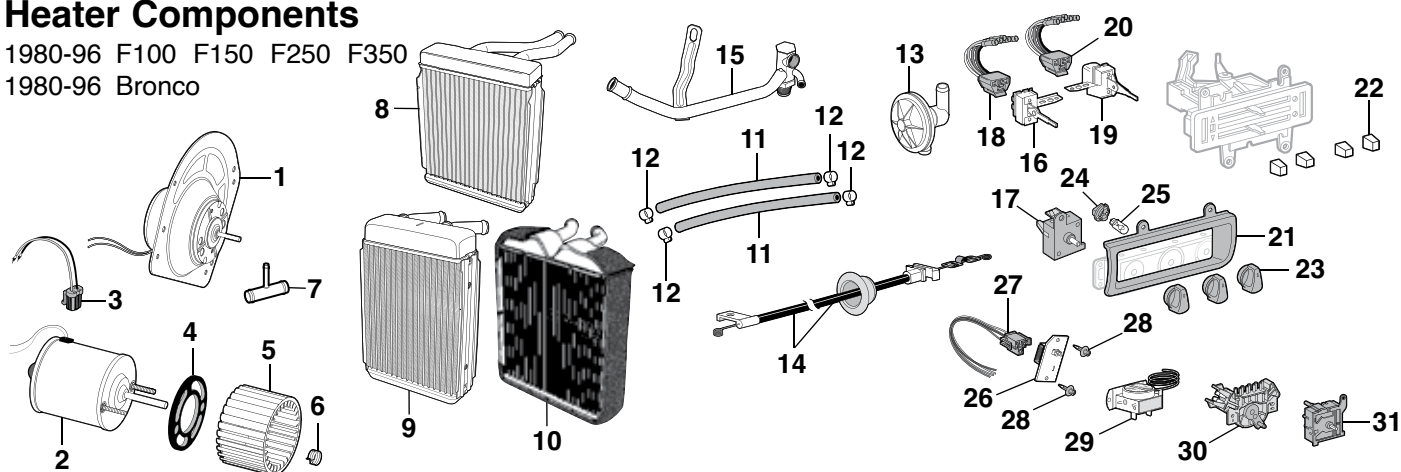

W/AC = With Air Conditioning  
W/O AC = Without Air Conditioning

PART	ILL#	DESCRIPTION	"A"	APPLICATION	REQD	PRICE	PART	ILL#	DESCRIPTION	APPLICATION	REQD	PRICE
43-2438	(1)	BLOWER MOTOR	"A"	W/AC	80-86 (1)	\$42.95	47-0785	(15)	HEATER TUBE TO INTAKE	5.0L 5.8L 85-94	(1)	\$49.95
43-2440		BLOWER MOTOR	"B"	W/AC	80-86 (1)	\$67.95	47-0792	(16)	FAN SWITCH	"A" W/AC	80-86 (1)	\$17.95
							47-0785		FAN SWITCH	"B" W/AC	80-82 (1)	\$6.95
									FAN SWITCH	W/O AC	80-86 (1)	\$17.95
43-2422	(2)	BLOWER MOTOR		W/O AC	80-81 (1)	\$44.95	47-0785		FAN SWITCH		87-91 (1)	\$17.95
43-2423		BLOWER MOTOR		W/O AC	82-86 (1)	\$45.95	47-0779	(17)	FAN SWITCH		92-96 (1)	\$12.90
43-2441		BLOWER MOTOR			87-96 (1)	\$39.95	47-3607	(18)	SOCKET-FAN SWITCH	"A" W/AC	80-86 (1)	\$3.95
47-0911	(3)	SOCKET-BLOWER MOTOR			87-96 (1)	\$8.95	47-3607		SOCKET-FAN SWITCH	W/O AC	80-86 (1)	\$3.95
							47-3607		SOCKET-FAN SWITCH		87-91 (1)	\$3.95
43-1042	(4)	MOUNT GASKET		W/O AC	80-86 (1)	\$3.45	47-3608		SOCKET-FAN SWITCH		92-96 (1)	\$8.95
32-2450-F	(5)	FAN	"A"	W/AC	80-86 (1)	\$28.95	47-0850	(19)	FUEL TANK SELECT SWITCH	"D" F-SERIES	80-86 (1)	\$39.95
43-2454		FAN	"B"	W/AC	80-86 (1)	\$15.95	47-3607	(20)	SOCKET-TANK SELECTOR	"D" F-SERIES	80-86 (1)	\$3.95
43-2452		FAN		W/O AC	80-86 (1)	\$34.95	49-6376	(21)	TEMP CONTROL BEZEL-BLACK		92-96 (1)	\$24.95
32-2455-F		FAN			87-96 (1)	\$21.95	40-2542	(22)	KNOB-CHROME	"E" W/WHITE STRIPE	80-84 (AR)	\$9.95
40-3420	(6)	CLAMP			80-96 (1)	\$.65	40-2544		KNOB-BLACK		85-91 (AR)	\$23.95
							40-2604	(23)	KNOB-BLACK	"F"	92-96 (AR)	\$8.95
43-0675	(7)	T-CONNECT-HOSE	CA 5.0L		80-89 (1)	\$15.95	47-0190	(24)	BULB SOCKET		92-96 (1)	\$1.25
43-2536	(8)	HEATER CORE	"A"	W/AC	80-88 (1)	\$38.95	36-0224-F	(25)	BULB		80-96 (1)	\$1.25
43-2532	(9)	HEATER CORE-STD		W/O AC	80-88 (1)	\$31.95	47-1000	(26)	HEATER RESISTOR	"A" W/AC	80-86 (1)	\$24.95
43-2534	(10)	HEATER CORE-HI-OUTPUT		W/O AC	80-88 (1)	\$39.95	47-1001		HEATER RESISTOR	"A" W/AC	87-96 (1)	\$17.95
43-2536	(8)	HEATER CORE			89-96 (1)	\$38.95	47-0798		HEATER RESISTOR	W/O AC	80-96 (1)	\$42.95
32-1930-F	(11)	HEATER HOSE-5/8" REINF 5FT			80-96 (2)	\$4.95	47-1002	(27)	SOCKET RESISTOR	"A" W/AC	87-96 (1)	\$7.95
40-3425	(12)	CLAMP-HOSE			80-96 (AR)	\$1.95	40-1354	(28)	RETAINER-HEAT RESISTOR		80-86 (2)	\$1.25
43-0665	(13)	HEATER VALVE	"C"	BRONCO	80-89 (1)	\$10.95	47-0795	(29)	TEMP CONTROL SWITCH	"G" W/AC	80-89 (1)	\$17.95
40-1430	(14)	HEATER CABLE ASSEMBLY-AIR	W/O AC		80-82 (1)	\$24.95	43-0756	(30)	VALVE-VACUUM SELECTOR	W/O AC	80-81 (1)	\$82.95
							43-0759	(31)	VALVE-VACUUM SELECTOR	"A" W/AC	92-93 (1)	\$54.95
							43-0761		VALVE-VACUUM SELECTOR	W/AC	94-96 (1)	\$49.95

Note: "A" For models with factory air conditioning.  
"B" For models with dealer add-on air conditioning.  
"C" For models with auxiliary heater.  
"D" With single fuel line system with five terminals.  
"E" Original for 1980-84 models, but can be used on 1985-91 models.

Note: "F" Mixed three pack with one knob that fits this truck.  
"G" For models without integrated controls.

## Water Outlet and Thermostat

1980-96 F100 F150 F250 F350

1980-96 Bronco

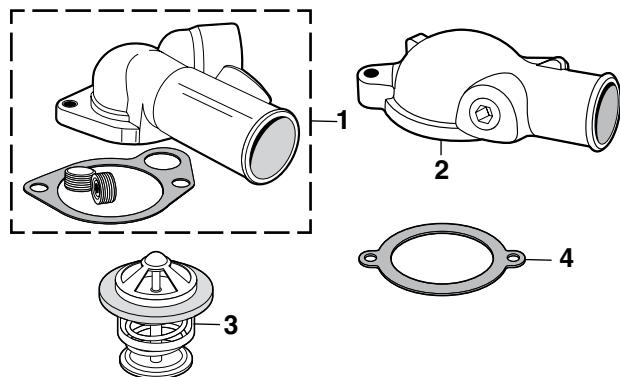

PART	ILL#	DESCRIPTION	APPLICATION	REQD	PRICE
43-0058	(1)	WATER OUTLET	6CYL 300	80-96 (1)	\$12.95
43-0051	(2)	WATER OUTLET	5.0L 5.8L	80-96 (1)	\$10.95
43-0027	(3)	THERMOSTAT 160 SUMMER	6.6L	80-82 (1)	\$5.75
43-0028		THERMOSTAT 180 STANDARD	6.6L	80-82 (1)	\$5.95
43-0029		THERMOSTAT 195 WINTER	6.6L	80-82 (1)	\$5.95
43-0030		THERMOSTAT 160 SUMMER	"A" 6CYL V8	80-96 (1)	\$4.45
43-0031		THERMOSTAT 180 STANDARD	"A" 6CYL V8	80-96 (1)	\$6.95
43-0032		THERMOSTAT 195 WINTER	"A" 6CYL V8	80-96 (1)	\$2.95
43-0035		THERMOSTAT 180 COOL	5.8L 6.6L	80-82 (1)	\$8.95
43-0036		THERMOSTAT 195 STANDARD	5.8L 6.6L	80-82 (1)	\$6.45
40-4285	(4)	GASKET	3.8L	82 (1)	\$.65
40-4283		GASKET	3.8L	83 (1)	\$1.95
40-4283		GASKET	4.2L 4.9L	80-96 (1)	\$1.95
40-4283		GASKET	5.0L 5.8L	80-96 (1)	\$1.95
40-4285		GASKET	6.6L 7.5L	80-96 (1)	\$.65

Note: "A" Models without 5.8L, 6.6L or diesel engines.



## Idler Pulleys

1980-96 F100 F150 F250 F350  
1980-96 Bronco

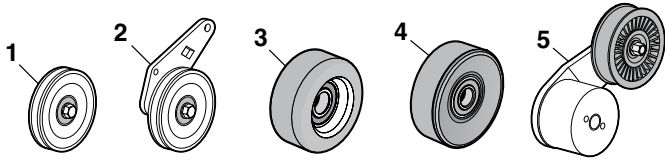

Idler Pulleys are for models with dealer (add-on) air conditioning. Idler Assemblies are for models with factory air conditioning.

PART	ILL#	DESCRIPTION	APPLICATION	REQD	PRICE
43-2275	(1)	IDLER PULLEY	"A" 4.9L	84-86 (1)	\$18.95
43-2275		IDLER PULLEY	"A" 5.0L 5.8L 6.6L	80-86 (1)	\$18.95
43-2275		IDLER PULLEY	"A" 5.0L 5.8L	90-96 (1)	\$18.95
W/O 60 AMP ALT					
43-2275		IDLER PULLEY	"A" 7.5L	85-86 (1)	\$18.95
43-2275		IDLER PULLEY	"A" 7.3L DSL	89-92 (1)	\$18.95
43-2276	(2)	IDLER ASSEMBLY	"B" 4.9L	84-86 (1)	\$24.95
43-2276		IDLER ASSEMBLY	"B" 5.0L 5.8L 6.6L	80-86 (1)	\$24.95
43-2276		IDLER ASSEMBLY	"B" 7.5L	80-82 (1)	\$24.95
32-2202-F	(3)	IDLER PULLEY	4.9L	87-95 (1)	\$11.95
32-2202-F		IDLER PULLEY	"A" 4.9L	96 (1)	\$11.95
32-2202-F		IDLER PULLEY	W/60 AMP ALT 5.0L 5.8L	90-96 (1)	\$11.95
32-2202-F		IDLER PULLEY	SMOOTH 7.5L	90-94 (1)	\$11.95
32-2202-F		IDLER PULLEY	W/AC SMOOTH 7.5L	95-96 (1)	\$11.95
32-2202-F		TENSIONER PULLEY	5.0L 5.8L	93-96 (1)	\$11.95
32-2202-F		TENSIONER PULLEY	7.3L DSL	92-93 (1)	\$11.95
32-2202-F		TENSIONER PULLEY	"C" 7.3L DSL	94 (1)	\$11.95
32-2204-F	(4)	TENSIONER PULLEY	5.0L 5.8L	87-92 (1)	\$11.95
32-2204-F		IDLER PULLEY 3-1/2" SMOOTH	7.3L DSL	93 (1)	\$11.95
32-2204-F		TENSIONER PULLEY	7.5L	88-96 (1)	\$11.95
43-2290	(5)	AUTO BELT TENSIONER	4.9L	87-96 (1)	\$59.95

Note: "A" For models with dealer (add-on) air conditioning.  
"B" For models with factory air conditioning.  
"C" For models not equipped with shock dampened belt tensioner.

## Universal Coolant Overflow Kit

Universal Coolant Overflow Kit includes coolant overflow tank with steel wire mounting bracket that holds over two quarts of coolant and measures 6" wide x 4-1/2" deep x 7-1/2" tall. It comes with four feet of hose, attaching hardware and easy-to-follow instructions. Fluid levels can easily be read without removing the twist-on style cap.



PART	DESCRIPTION	REQD	PRICE
36-4086-F	UNIVERSAL COOLANT OVERFLOW KIT	(1)	\$16.95

## HVAC Vacuum Motors

1988-96 F150 F250

There's nothing more annoying than not having your truck's heater and/or A/C blend doors respond when you try to open/close them. These exact-replacement vacuum door motors will fix that problem and restore HVAC operation and driving comfort.

Since many trucks have several different air door motors, be sure to compare your motor to the ones shown to make sure you get the one you need. If you don't know which one needs replaced, please consult a qualified service technician.

## Water Pump, Fan Clutch and Fan

1980-96 F100 F150 F250 F350  
1980-96 Bronco

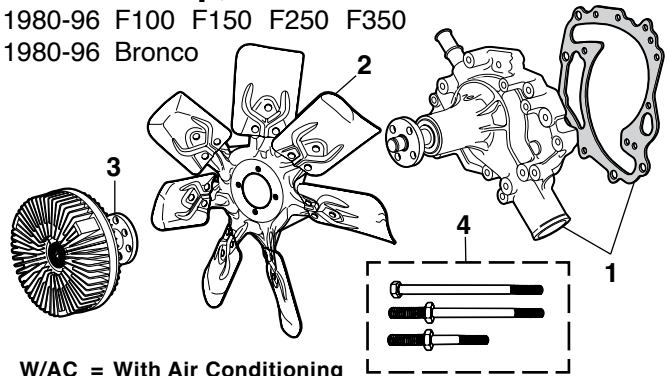

W/AC = With Air Conditioning  
W/O AC = Without Air Conditioning

PART	ILL#	DESCRIPTION	APPLICATION	REQD	PRICE
<b>Water Pump</b>					
43-2652	(1)	WATER PUMP	4.2L F100	81-82 (1)	\$34.95
43-2629		WATER PUMP	4.9L	80-82 (1)	\$39.95
43-2648		WATER PUMP	"A" 4.9L	83-86 (1)	\$36.95
43-2663		WATER PUMP	4.9L	87-92 (1)	\$49.95
43-2664		WATER PUMP	4.9L	93-96 (1)	\$44.95
43-2652		WATER PUMP	5.0L	80-86 (1)	\$34.95
43-2665		WATER PUMP	5.0L	87-96 (1)	\$32.95
43-2656		WATER PUMP	5.8LM 6.6L	80-82 (1)	\$34.95
43-2652		WATER PUMP	5.8LW	80-87 (1)	\$34.95
43-2665		WATER PUMP	5.8L	88-96 (1)	\$32.95
43-2658		WATER PUMP	"B" 7.5L	80-89 (1)	\$41.95
43-2668		WATER PUMP	"C" 7.5L	88-89 (1)	\$99.95
43-2658		WATER PUMP	7.5L	90-1/92 (1)	\$41.95
43-2670		WATER PUMP	7.5L	95-96 (1)	\$99.95
43-2662		WATER PUMP DIESEL		83-93 (1)	\$55.95
43-2662		WATER PUMP DIESEL	7.3LM K	94 (1)	\$55.95
<b>Fan Blade</b>					
43-2018	(2)	FAN BLADE 7 BLADES	4.9L F-SERIES	93-96 (1)	\$49.95
43-2022		FAN BLADE	W/AC 5.0L	94-96 (1)	\$50.95
43-2022		FAN BLADE	W/AC 5.8L	94-96 (1)	\$50.95
43-2023		FAN BLADE	DIESEL 7.3LF	94-96 (1)	\$129.95
<b>Fan Clutch</b>					
43-2122	(3)	FAN CLUTCH	4.9L	80-82 (1)	\$41.95
43-2126		FAN CLUTCH	W/THREAD ON FAN 4.9L	83-86 (1)	\$34.95
43-2131		FAN CLUTCH	4.9L	87-92 (1)	\$36.95
43-2131		FAN CLUTCH	W/AC 4.9L	93-96 (1)	\$36.95
32-2130-F		FAN CLUTCH	W/AC 5.0L 5.8L	80-86 (1)	\$59.95
43-2122		FAN CLUTCH	W/O AC 5.0L 5.8L	80-86 (1)	\$41.95
43-2133		FAN CLUTCH	5.0L	87-96 (1)	\$49.95
32-2130-F		FAN CLUTCH	W/AC 5.8L	87 (1)	\$59.95
43-2122		FAN CLUTCH	W/O AC 5.8L	87 (1)	\$41.95
43-2133		FAN CLUTCH	5.8L	88-96 (1)	\$49.95
32-2130-F		FAN CLUTCH	W/AC 6.6L F-SERIES	80-81 (1)	\$59.95
32-2129-F		FAN CLUTCH	W/O AC 6.6L F-SERIES	80-81 (1)	\$69.95
43-2130		FAN CLUTCH	7.5L F-SERIES	80-96 (1)	\$59.95
40-0743	(4)	WATER PUMP STUD KIT	5.0L 5.8LW	80-96 (1)	\$6.95

Note: "A" Without dual rear wheels.  
"B" Has 4 holes for fan mounting.  
"C" Has 8 holes for fan mounting.



PART	ILL#	DESCRIPTION	APPLICATION	REQD	PRICE
44-1803	(1)	VACUUM MOTOR W/AC	F150 F250 88-94	(1)	\$109.95
44-1806	(2)	VACUUM MOTOR	F150 F250 95-96	(1)	\$124.95
HEATER BLEND DOOR					
44-1808	(3)	VACUUM MOTOR-PANEL/DEFROST	F150 F250 95-96	(1)	\$109.95

## Air Conditioner Components

1980-96 F100 F150 F250 F350

1980-96 Bronco



## A/C Bypass Pulley

Your truck will not run with a seized A/C compressor. Save time and money with an A/C bypass pulley. Remove A/C compressor, install A/C bypass pulley and original size belt and then you are back on the road.

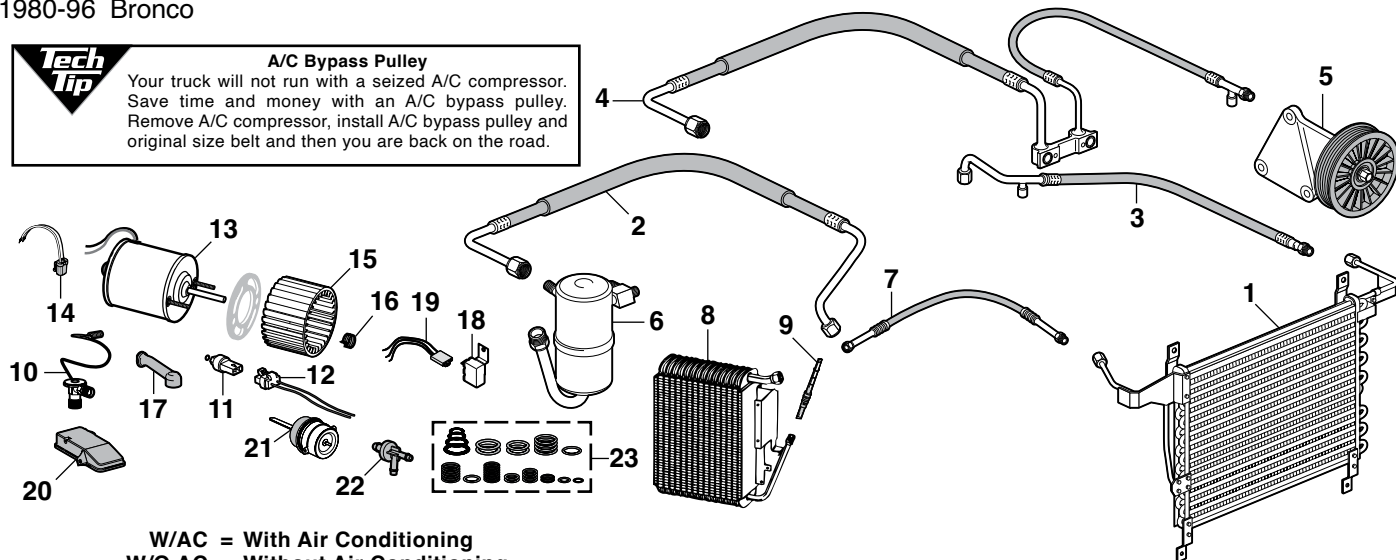

W/AC = With Air Conditioning

W/O AC = Without Air Conditioning

W/O Lightning= Without Lightning Package

PART	ILL#	DESCRIPTION	APPLICATION	REQD	PRICE
43-0330	(1)	A/C CONDENSER	80-93	(1)	\$132.95*
43-0331		A/C CONDENSER	94-96	(1)	\$115.95*
43-0140	(2)	A/C HOSE-SUCTION "A"	4.9L 83-86	(1)	\$55.95
43-0140		A/C HOSE-SUCTION "A"	5.0L 5.8L 85-86	(1)	\$55.95
43-0142		A/C HOSE-SUCTION "A"	5.0L 87	(1)	\$54.95
43-0142		A/C HOSE-SUCTION "A" DSL	87-92	(1)	\$54.95
43-0130	(3)	A/C HOSE-DISCHARGE "A"	4.9L 83-86	(1)	\$34.95
43-0130		A/C HOSE-DISCHARGE "A"	5.0L 5.8L 83-86	(1)	\$34.95
43-0131		A/C HOSE-DISCHARGE "A"	5.0L 87	(1)	\$27.95
43-0131		A/C HOSE-DISCHARGE "A" DSL	87-92	(1)	\$27.95
43-0160	(4)	A/C HOSE ASSEMBLY "A"B"	4.9L 87-88	(1)	\$99.95
43-0161		A/C HOSE ASSEMBLY "A"B"	4.9L 89-93	(1)	\$90.95
43-0163		A/C HOSE ASSEMBLY "A"B" W/O LIGHTNING	5.0L 5.8L 89-93	(1)	\$67.95
43-0164		A/C HOSE ASSEMBLY "A"B" W/O LIGHTNING	5.0L 5.8L 94-96	(1)	\$69.95
43-0166		A/C HOSE ASSEMBLY "A"B"	7.5L 94-96	(1)	\$129.45
43-0167		A/C HOSE ASSEMBLY "A"B"DSL	93	(1)	\$149.95
43-0168		A/C HOSE ASSEMBLY "A"B"DSL	7.3LM K 94	(1)	\$124.95
43-0169		A/C HOSE ASSEMBLY "A"B"DSL	7.3LF 94-96	(1)	\$67.95
43-2320	(5)	A/C BYPASS PULLEY	3.8L 4.2L 82-83	(1)	\$59.95
43-2320		A/C BYPASS PULLEY	4.9L 82-86	(1)	\$59.95
43-2321		A/C BYPASS PULLEY	4.9L 87-88	(1)	\$59.95
43-2322		A/C BYPASS PULLEY	4.9L 90-95	(1)	\$59.95
43-2321		A/C BYPASS PULLEY	4.9L 96	(1)	\$59.95
43-2320		A/C BYPASS PULLEY	5.0L 5.8L 82-87	(1)	\$59.95
43-2321		A/C BYPASS PULLEY	5.0L 5.8L 88-89	(1)	\$59.95
50-2775		A/C BYPASS PULLEY	5.0L 5.8L 90-96	(1)	\$61.95
43-2322		A/C BYPASS PULLEY	5.0L 5.8L 90	(1)	\$59.95
43-2320		A/C BYPASS PULLEY	6.6L 7.5L 82-87	(1)	\$59.95
43-2321		A/C BYPASS PULLEY	7.5L 88	(1)	\$59.95
43-2322		A/C BYPASS PULLEY	7.5L 90-95	(1)	\$59.95
50-2775		A/C BYPASS PULLEY	7.5L 96	(1)	\$61.95
43-2320		A/C BYPASS PULLEY	6.9L 83-86	(1)	\$59.95
43-2320		A/C BYPASS PULLEY	7.3L 90-91	(1)	\$59.95
43-2321		A/C BYPASS PULLEY	6 GROOVE 7.3L 92-94	(1)	\$59.95

PART	ILL#	DESCRIPTION	APPLICATION	REQD	PRICE
43-0370	(6)	ACCUMULATOR	80-81	(1)	\$30.95
43-0372		ACCUMULATOR	82	(1)	\$27.95
43-0374		ACCUMULATOR	83-93	(1)	\$25.95
43-0375		ACCUMULATOR	94-96	(1)	\$25.95
43-0240	(7)	A/C HOSE-LIQUID LINE"A"	80-86	(1)	\$47.95
43-0241		A/C HOSE-LIQUID LINE"A"	87-93	(1)	\$19.95
43-0242		A/C HOSE-LIQUID LINE"A"	94-96	(1)	\$19.95
43-0247	(8)	EVAPORATOR CORE "A"	80-4/6/81	(1)	\$99.95
43-0248		EVAPORATOR CORE "A"	4/7/81-81	(1)	\$109.95
43-0249		EVAPORATOR CORE "A"	82-86	(1)	\$89.95
43-0250		EVAPORATOR CORE "A"	87-89	(1)	\$80.95
43-0250		EVAPORATOR CORE	90-93	(1)	\$80.95
43-0254		EVAPORATOR CORE	94-96	(1)	\$79.95
43-0270	(9)	ORIFICE TUBE-BLUE "A"	80-96	(1)	\$1.95
43-0271		ORIFICE TUBE-RED "A"	87-96	(1)	\$2.45
43-0750	(10)	EXPANSION VALVE "C"	80-87	(1)	\$22.95
43-0762		EXPANSION VALVE "C"	88-89	(1)	\$14.95
50-2850	(11)	CLUTCH CYCLE SWITCH	80-93	(1)	\$13.45
47-0769	(12)	SOCKET-CYCLE SWITCH	80-96	(1)	\$8.45
43-2422	(13)	BLOWER MOTOR W/O AC	80-81	(1)	\$44.95
43-2423		BLOWER MOTOR W/O AC	82-86	(1)	\$45.95
43-2438		BLOWER MOTOR W/AC "A"	80-86	(1)	\$42.95
43-2440		BLOWER MOTOR W/AC "C"	80-86	(1)	\$67.95
43-2441		BLOWER MOTOR	87-96	(1)	\$39.95
47-0911	(14)	SOCKET-BLOWER MOTOR	87-96	(1)	\$8.95
32-2450-F	(15)	FAN W/AC "A"	80-86	(1)	\$28.95
43-2454		FAN W/AC "C"	80-86	(1)	\$15.95
43-2452		FAN W/O AC	80-86	(1)	\$34.95
32-2455-F		FAN	87-96	(1)	\$21.95
40-3420	(16)	CLAMP	80-96	(1)	\$6.65
43-2463	(17)	BLOWER HOUSING DRAIN TUBE	80-86	(1)	\$6.95
47-0744	(18)	RELAY-BLOWER MOTOR W/AC	80-82	(1)	\$22.95
36-0585-F	(19)	SOCKET	80-82	(1)	\$2.95
42-5236	(20)	VACUUM RESERVOIR-A/C	94-96	(1)	\$19.95
42-5248	(21)	VACUUM MOTOR-1 PORT "A"	80-86	(1)	\$104.95
42-5260	(22)	VACUUM CHECK VALVE	80-96	(1)	\$11.95
43-0170	(23)	A/C O-RING SET	83-96	(1)	\$8.45

Note: "A" For models with factory air conditioning.

"B" Suction and discharge hose assembly. Will replace models with separate hoses for the years listed.

"C" For models with dealer (add-on) air conditioning.

\* Or \*\* after the sell price means your order will incur an Oversize Part Charge for each oversized part. \* Means extra charge will be \$20. \*\* Means extra charge will be \$50. Due to packing and/or transportation requirements, please allow additional time for delivery. Oversized Parts are not available for air delivery.

## Climate Control Insulation Tape



NEW

Air conditioning "tacky tape" for expansion valves, evaporator cases and other applications.

PART	DESCRIPTION	REQD	PRICE
32-2574-F	CLIMATE CONTROL INSULATION TAPE	(1)	\$18.95

## Radiator and Components

1980-96 F100 F150 F250 F350

1980-96 Bronco

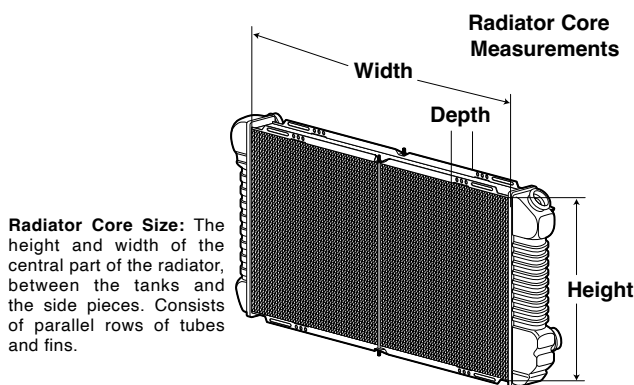

**Transmission Oil Coolers:** Trucks with automatic transmissions require radiators equipped with a transmission oil cooler. Radiators with oil coolers are also used on manual transmission trucks, the oil cooler portion of the radiator is simply not used.

**Rows:** The number of rows refers to the number of parallel rows of tubes in the core.

**W/AC = With Air Conditioning**  
**AT = Automatic Transmission**  
**MT = Manual Transmission**

### Fan Shroud

The OE Stamping Number is shown on the line below each Fan Shroud part number. Please check yours before ordering Fan Shrouds.

PART	ILL#	DESCRIPTION	APPLICATION	REQD	PRICE
<b>Radiator</b>					
43-3030	(1)	RADIATOR 1 ROW 3.8L F-SERIES	81-82	(1)	\$299.95*
43-3032		RADIATOR 1 ROW 4.9L	85-86	(1)	\$169.95*
43-3032		RADIATOR 1 ROW 4.9L	87-96	(1)	\$169.95*
43-3033		RADIATOR 2 ROW 4.9L	87-96	(1)	\$199.45*
43-3030		RADIATOR 1 ROW 4.2L F-SERIES	81-82	(1)	\$299.95*
43-3030		RADIATOR 1 ROW 5.0L	80-84	(1)	\$299.95*
43-3036		RADIATOR 1 ROW 5.0L	85-86	(1)	\$169.95*
43-3026		RADIATOR 2 ROW 5.0L 5.8L W	80-84	(1)	\$419.95
43-3031		RADIATOR 2 ROW "A" 5.0L	85-86	(1)	\$199.95*
43-3036		RADIATOR 1 ROW 5.0L 5.8L	87-96	(1)	\$169.95*
43-3031		RADIATOR 2 ROW 5.0L 5.8L	87-96	(1)	\$199.95*
43-3030		RADIATOR 1 ROW 5.8L	80-84	(1)	\$299.95*
43-3036		RADIATOR 1 ROW 5.8L	85-86	(1)	\$169.95*
43-3031		RADIATOR 2 ROW "A" 5.8L	85-86	(1)	\$199.95*
43-3030		RADIATOR 1 ROW 6.6L F-SERIES	80-81	(1)	\$299.95*
43-3030		RADIATOR 1 ROW 7.5L	80-84	(1)	\$299.95*
43-3031		RADIATOR 2 ROW 7.5L	85-96	(1)	\$199.95*
43-3043		RADIATOR DIESEL "B"	83-94	(1)	\$359.95*
43-3044		RADIATOR DIESEL	95-96	(1)	\$229.95*

Radiator Part #	Radiator Core Size	
43-3026	19-5/8" H x 21-5/8" W x 1-1/8" D	2 Row w/Trans Oil Cooler
43-3030	19-5/8" H x 28" W x 2" D	1 Row w/Trans Oil Cooler
43-3031	18-1/2" H x 27-1/2" W x 2-1/8" D	2 Row w/Trans Oil Cooler
43-3032	18-3/8" H x 27-1/2" W x 1-1/8" D	1 Row w/Trans Oil Cooler
43-3033	17-3/4" H x 27-5/8" W x 2-1/4" D	2 Row w/Trans Oil Cooler
43-3036	18-3/8" H x 27-5/8" W x 1-1/8" D	1 Row w/Trans Oil Cooler
43-3043	23-3/4" H x 31-1/8" W x 2-1/4" D	2 Row w/Trans Oil Cooler
43-3044	30" H x 23-1/2" W x 2-1/4" D	2 Row w/Trans Oil Cooler

Note: "A" Fan shroud #43-2843 is required for installation on models originally equipped with a 1 row radiator.  
 "B" Fits models with heavy-duty cooling option.  
 "C" The Stamping Number is located on the driver's side of the shroud just above the Ford oval.  
 "D" Fits models without heavy-duty cooling option.  
 "E" For models with two hose inlets.

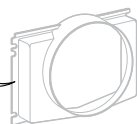

\* Or \*\* after the sell price means your order will incur an Oversize Part Charge for each oversized part. \* Means extra charge will be \$20. \*\* Means extra charge will be \$50. Due to packing and/or transportation requirements, please allow additional time for delivery. Oversized Parts are not available for air delivery.

Order Parts & Catalogs Online [www.LMCTRUCK.com](http://www.LMCTRUCK.com)

To Order Call (800) 562-8782

PART	ILL#	DESCRIPTION	APPLICATION	REQD	PRICE
<b>Radiator Cap</b>					
43-0020	(2)	RADIATOR CAP	80-94	(1)	\$5.45
43-0020		RADIATOR CAP	GAS	95-96	(1) \$5.45
43-0023		RADIATOR CAP	DIESEL	95-96	(1) \$6.95
43-0021	(3)	RADIATOR CAP W/SAFETY LEVER	80-94	(1)	\$7.25
43-0021		RADIATOR CAP W/SAFETY LEVER	GAS	95-96	(1) \$7.25
43-2843	(4)	FAN SHROUD STAMPING #EOTA-8146-EA OR STAMPING #EOTA-8146-EF OR #E5TA-8146-UA AT 4.2L "D" 5.0L "D" 5.8LW 2BBL "D" AT 5.8LW 5.8LW 6.6L	"C" #EOTA-8146-EE OR #E2TA-8146-SA OR F100 81-82 80-86 80-81 81-86 84 BRONCO 85-86 F100-F350 80-82	(1)	\$31.45
43-2844		FAN SHROUD STAMPING #E5TA-8146-PA 5.0L "D" AT 5.8LW	"C" OR #E5TA-8146-PB F150-F350 85-86 85-86	(1)	\$49.95
43-2822		FAN SHROUD MT W/AC 4.9L	87-96	(1)	\$29.95
43-2823		FAN SHROUD AT W/AC 4.9L	87-96	(1)	\$17.95
43-2844		FAN SHROUD "D" 5.0L 5.8L	87-93	(1)	\$49.95
43-2824		FAN SHROUD "D" 5.0L 5.8L	94-96	(1)	\$49.95
43-2843		FAN SHROUD "B" 5.0L 5.8L	87-93	(1)	\$31.45
50-2110	(5)	MOUNT INSULATOR-UPPER	GAS	85-96	(2) \$35.95
43-0929	(6)	RADIATOR INSULATOR SET-LWR	GAS	80-84	(1) \$19.95
43-0934	(7)	RADIATOR INSULATOR SET-LWR	DSL	83-96	(1) \$5.95
43-0080	(8)	RADIATOR DRAIN TAP PIPE THREADS MEASURE 1/4"-18		80-86	(1) \$7.95
43-0082	(9)	RADIATOR DRAIN TAP		87-96	(1) \$5.50
40-3359	(10)	OIL COOLER FITTING-SHORT	11/16"HEX	80-96	(2) \$9.45
40-3360	(11)	OIL COOLER FITTING-LONG	5/16"HEX	80-96	(2) \$6.95
50-8072	(12)	RADIATOR OVERFLOW TANK	GAS	87-96	(1) \$39.95
43-0112	(13)	RADIATOR OVERFLOW TANK	DSL	"E" 95-96	(1) \$110.95



## Dual Electric Cooling Fan Assembly ... For Improved Cooling, Fuel Economy and Power

IMPROVES



GAS MILEAGE

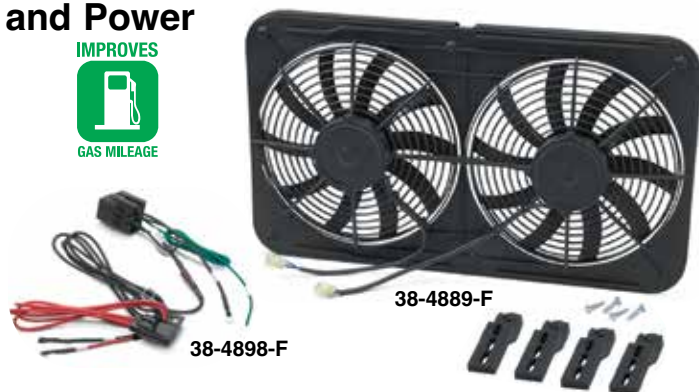

Part #	Size	Motor	CFM	Amp Draw
38-4889-F	26"W X 15"H X 3.23"D	2 X 130 watt	2310	14.4
38-4890-F	26"W X 15"H X 3.62"D	2 X 160 watt	2600	24.8

Dual Electric Cooling Fan Assembly provides increased horsepower and improved MPG. Electric fans provide increased cooling at idle when needed most and eliminate the draw of a mechanical engine-driven fan. Increased airflow across A/C condenser gives cooler, more consistent A/C temperatures at low engine speeds.

Dual Electric Fan Assemblies have a quiet S-blade design and include a wiring harness, relay, adjustable fan temperature switch, mounting brackets and installation instructions.

A/C Cooling Fan Harness activates the electric cooling fan when the A/C compressor clutch is engaged. Kit includes heavy-gauge wire harness, relay, 30 amp fuse, electrical connections and installation instructions.

PART	DESCRIPTION	APPLICATION	REQD	PRICE
<b>Models with 27" or 28" Wide Radiators</b>				
38-4889-F	COOLING FAN ASSEMBLY-DUAL 12"		(1)	\$426.54
38-4890-F	COOLING FAN ASSEMBLY-DUAL 12"		(1)	\$434.22
38-4897-F	MOUNTING BRACKET KIT		(1)	\$23.54
38-4898-F	A/C HARNESS W/RELAY		(1)	\$44.95

## Electric Cooling Fan Kit Keeps Your Engine Cool



Part #	Size	Motor	CFM	Amp Draw
38-4892-F	16-7/8"W X 15-7/8"H X 3.87"D	160 watt	1950	13.1

Electric Cooling Fan and high-performance motor give maximum air delivery while working off the electrical system. Fan blade and shroud are constructed of glass-filled nylon for strength and durability; includes mounting hardware as well as easy-to-follow instructions.

Fan Mounting Bracket Kit is recommended for optimum mounting strength and performance on all electric cooling fans.

#38-4894-F Adjustable Thermostat, sold separately, operates fan only when needed. Adjustable Thermostat is adjustable from 150°-240°F.

Quick Re-Installation Kit contains everything needed to reinstall cooling fan if removed.

PART	DESCRIPTION	APPLICATION	REQD	PRICE
38-4892-F	COOLING FAN KIT-16"	8 BLADE 1950 CFM	(1)	\$118.73
38-4896-F	FAN MOUNTING BRACKET KIT		(1)	\$44.95
38-4894-F	ADJUSTABLE THERMOSTAT		(1)	\$28.98
38-4895-F	QUICK RE-INSTALLATION KIT		(AR)	\$7.40

## High Amp Alternators

1980-86 F100 F150 F250 F350

1980-86 Bronco



More amperage is needed to run today's modern accessories. High amp 1-wire alternators are a bolt-on upgrade for original alternator and will give your truck the charging power it needs.

Features include high output with excellent idle performance; hand-wound, custom-designed stators; gold-plated battery post for better electrical connections; and "Proof of Performance" tag.

PART	DESCRIPTION	APPLICATION	REQD	PRICE
47-0137	ALTERNATOR 100AMP "A"B"	6 & 8 CYL 80-86	(1)	\$179.95
47-0139	ALTERNATOR-CHROME 100AMP "A"B"	6 & 8 CYL 80-86	(1)	\$226.95
47-0143	ALTERNATOR-CHROME 140AMP "A"B"	6 & 8 CYL 80-86	(1)	\$289.95

Note: "A" Excludes 1982-83 3.8L V6 and 1990-92 7.3L Diesel.  
"B" Includes single V-belt pulley.

## Voltage Regulator

1980-92 F100 F150 F250 F350 Bronco



PART	ILL#	DESCRIPTION	APPLICATION	REQD	PRICE
47-0876	(1)	VOLTAGE REGULATOR-EXTERNAL	80-92	(1)	\$9.95
47-0903	(2)	SOCKET ASSEMBLY-EXT REG	80-92	(1)	\$2.95
30-0550-F	(3)	SCREW-EXTERNAL REG	80-92	(2)	\$ .65
47-0879	(4)	VOLTAGE REGULATOR-INTERNAL	80-89	(1)	\$9.95



## Horns Make Your Presence Known

38-0372-F  
\$39.95

Attractive set of Electric Twin Tone Horns. One high toned, the other low toned. Contains relay and mounting bracket.

## Horns Replacement Horns

36-2150-F  
Low  
\$16.4536-2152-F  
High  
\$16.45

## Electronic Musical Horn Plays 46 Sounds

38-1503-F  
\$29.95

Electronic Musical Horn plugs into a cigarette lighter or power point to play sound three times and stop automatically or can be used as a loudspeaker with included microphone. Auxiliary input allows you to play music from your MP3 player or iPod. Command module is 7" wide by 3" high and mounts using included adhesive backed hook and loop patches. No drilling is required.

Adjustable rotary on/off volume control allows for easy sound level control, five bright LED lights on control module instantly indicate system mode and a 4" diameter weatherproof horn mounts under the hood. For 12 volt negative ground systems.

**3 Modes ... Animal, Alarm or Music ... 46 Different Sounds**

## Battery Post and Terminal Cleaner



38-1366-F

Dual function tool – top brush cleans battery terminals and bottom brush cleans battery posts.

PART	DESCRIPTION	PRICE
38-1366-F	POST & TERMINAL CLEANER	\$5.95

## Replacement Battery Cables

1980-96 F100 F150 F250 F350  
1980-96 Bronco

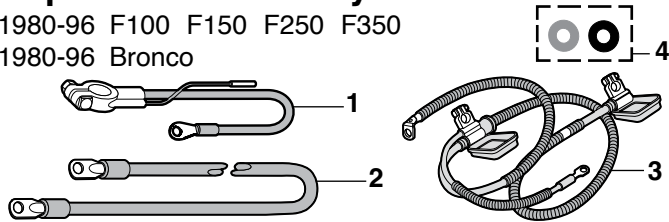

All battery cables are made of a quality copper core that extends to the end of the plated lug to give a one-piece connection.

PART	ILL#	DESCRIPTION	APPLICATION	REQD	PRICE
47-1141-RD	(1)	POSITIVE CABLE 15" RED	80-96	(1)	\$6.45
47-1161-RD		POSITIVE CABLE 43" RED	80-96	(1)	\$9.95
47-1162-RD		POSITIVE CABLE 48" RED	80-96	(1)	\$12.95
47-1144-RD		POSITIVE CABLE 56" RED	80-96	(1)	\$13.95
47-1149-BL	(1)	NEGATIVE CABLE 15" BLACK	80-96	(1)	\$5.95
47-1150-BL		NEGATIVE CABLE 25" BLACK	80-96	(1)	\$7.95
47-1151-BL		NEGATIVE CABLE 32" BLACK	80-96	(1)	\$8.45
47-1152-BL		NEGATIVE CABLE 38" BLACK	80-96	(1)	\$9.95
47-1153-BL		NEGATIVE CABLE 43" BLACK	80-96	(1)	\$10.45
47-1154-BL		NEGATIVE CABLE 48" BLACK	80-96	(1)	\$12.95
47-1155-BL		NEGATIVE CABLE 53" BLACK	80-96	(1)	\$10.95
47-1156-BL		NEGATIVE CABLE 56" BLACK	80-96	(1)	\$13.95
47-1160-BL		NEGATIVE CABLE 65" BLACK	80-96	(1)	\$13.95
47-1159-RD	(2)	CABLE TO STARTER 16" RED	80-96	(1)	\$4.95
47-1146-RD		CABLE TO STARTER 24" RED	80-96	(1)	\$5.95
47-1147-RD		CABLE TO STARTER 32" RED	80-96	(1)	\$6.95
47-1157-RD		CABLE TO STARTER 40" RED	80-96	(1)	\$7.95
47-1148-RD		CABLE TO STARTER 49" RED	80-96	(1)	\$8.95
47-1245-RD	(3)	POSITIVE CABLE 116" RED	DIESEL	(1)	\$109.95
47-1157	(4)	TERMINAL PROTECTOR SET	80-96	(1)	\$1.45

## Replacement Battery Hold Down and Battery Mat

Battery Mat is made from polypropylene needle punch felt which traps and neutralizes battery acid. The Battery Mat is safe to handle and takes only minutes to install.

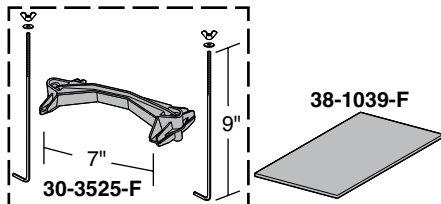

PART	DESCRIPTION	APPLICATION	REQD	PRICE
30-3525-F	BATTERY HOLD DOWN-7"	UNIVERSAL	(1)	\$4.45
38-1039-F	BATTERY MAT-BLACK	8" X 12"	(1)	\$7.95

## Battery Tap Accessory Circuit Kit

Battery Tap is an easy and reliable way to make direct connections at the battery with up to three new additional circuits. Designed to fit positive and/or negative battery terminals. Kit contains one tap and three crimp connectors. The Battery Tap can be stacked to provide additional connection points or can be attached to vehicle frame for additional grounding points.

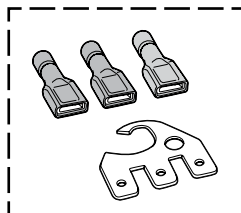

PART	DESCRIPTION	PRICE
36-0847-F	BATTERY TAP KIT-TOP POST	\$5.95

## Battery Tray and Components

1980-86 F100 F150 F250 F350  
1980-86 Bronco

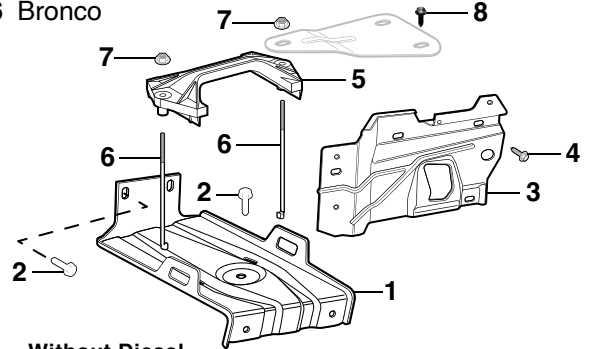

WO/DSL = Without Diesel

PART	ILL#	DESCRIPTION	APPLICATION	REQD	PRICE
49-7523	(1)	BATTERY TRAY-RH	"A"	80-86	(1) \$64.95
30-0357-F	(2)	BOLT-BATTERY TRAY	"A"	80-86	(4) \$9.25
49-7501	(3)	SUPPORT-RH	"A"	80-86	(1) \$49.95
30-0357-F	(4)	BOLT-SUPPORT-RH	"A"	80-86	(2) \$9.25
49-7559	(5)	BATTERY HOLD DOWN W/O DSL		80-86	(1) \$14.95
40-0296	(6)	BOLT		80-86	(2) \$4.95
40-0823	(7)	NUT		80-86	(2) \$.65
40-0458	(8)	BOLT		80-86	(1) \$1.25

Note: "A" For gas engine models only.

## Battery Tray and Components

1987-96 F150 F250 F350  
1987-96 Bronco

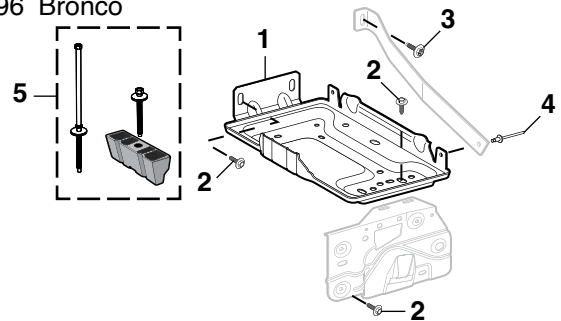

PART	ILL#	DESCRIPTION	APPLICATION	REQD	PRICE
49-7525	(1)	BATTERY TRAY-RH		87-96	(1) \$39.95
29-0200-F	(2)	BOLT		87-96	(6) \$1.25
50-0235	(3)	BOLT		87-96	(1) \$.75
40-1631	(4)	RIVET		87-96	(1) \$2.75
49-7557	(5)	BATTERY HOLD DOWN SET		87-96	(1) \$4.95

## Battery Tray Components

1987-96 F250 F350 Diesel

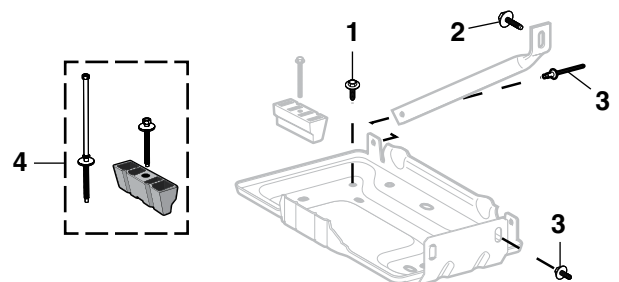

PART	ILL#	DESCRIPTION	APPLICATION	REQD	PRICE
29-0200-F	(1)	BOLT-BATTERY TRAY	DIESEL	87-96	(4) \$1.25
50-0235	(2)	BOLT	DIESEL	87-96	(1) \$.75
40-1631	(3)	RIVET	DIESEL	87-96	(3) \$2.75
49-7557	(4)	BATTERY HOLD DOWN SET	DIESEL	87-96	(1) \$4.95

## Electronic Ignition Components - 6 Cylinder

1980-96 F100 F150 F250 F350

1980-96 Bronco

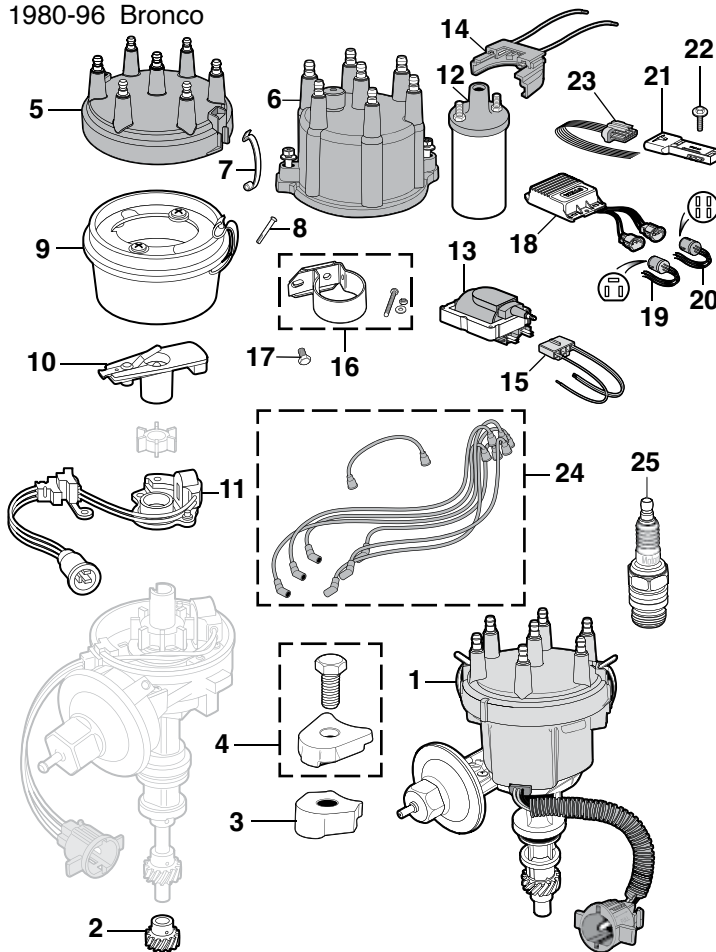

## AT = Automatic Transmission

PART	ILL#	DESCRIPTION		APPLICATION	REQD	PRICE
47-2819	(1)	NEW DISTRIBUTOR ASSY	"A"	4.9L 80-87	(1)	\$69.95
47-2900	(2)	DISTRIBUTOR DRIVE GEAR		4.9L 80-96	(1)	\$24.95
47-2884	(3)	DISTRIBUTOR HOLD CLAMP		4.9L 80-96	(1)	\$54.95
47-2885	(4)	HOLD-DOWN CLAMP-CHROME		4.9L 80-96	(1)	\$3.95
47-2608	(5)	DISTRIBUTOR CAP		6CYL 80-83	(1)	\$15.95
47-2608		DISTRIBUTOR CAP	"B"	4.9L 84-86	(1)	\$15.95
47-2614	(6)	DISTRIBUTOR CAP	"C"	4.9L 84-86	(1)	\$16.55
47-2614		DISTRIBUTOR CAP		4.9L 87-96	(1)	\$16.55
47-2601	(7)	CAP CLAMP		6CYL 80-86	(2)	\$3.95
47-2615	(8)	RIVET-CAP CLAMP		6CYL 80-86	(2)	\$1.25
47-2632	(9)	ADAPTOR		4.9L 80-86	(1)	\$9.95
47-2656	(10)	DISTRIBUTOR ROTOR		6CYL 80-83	(1)	\$4.45
47-2658		DISTRIBUTOR ROTOR		4.9L 84-96	(1)	\$5.95
47-2700	(11)	PICK-UP COIL		3.8L 82-83	(1)	\$24.55
47-2702		PICK-UP COIL		4.9L 80-83	(1)	\$30.95
47-2704		PICK-UP COIL		4.9L 84-96	(1)	\$25.95
47-2714	(12)	IGNITION COIL		6CYL 80-83	(1)	\$12.95
47-2716	(13)	IGNITION COIL	"B"	4.9L 84-86	(1)	\$19.95
47-2714	(12)	IGNITION COIL	"C"	4.9L 84-86	(1)	\$12.95
47-2716	(13)	IGNITION COIL		4.9L 87-96	(1)	\$19.95
47-2715	(14)	SOCKET-COIL		6CYL 80-83	(1)	\$3.95
47-2715		SOCKET-COIL	"C"	4.9L 84-86	(1)	\$3.95
47-2719	(15)	SOCKET-COIL	"B"	4.9L 84-86	(1)	\$7.95
47-2719		SOCKET-COIL		4.9L 87-96	(1)	\$7.95
47-2726	(16)	COIL BRACKET-CHROME	"D"	6CYL 80-86	(1)	\$5.45
30-0273-F	(17)	BOLT-BRACKET TO ENGINE		6CYL 80-86	(2)	\$1.65
47-0952	(18)	IGNITION MODULE AT		3.8L 82-83	(1)	\$33.95
47-0952		IGNITION MODULE	"E"	4.9L 80	(1)	\$33.95
47-0956		IGNITION MODULE	"F"	4.9L 80	(1)	\$42.35
47-0952		IGNITION MODULE		4.9L 81-83	(1)	\$33.95
47-0965	(19)	SOCKET-MODULE 2 & 3 PIN		6CYL 80-83	(1)	\$7.95
47-0966	(20)	SOCKET-MODULE 4 PIN		6CYL 80-83	(1)	\$7.95
50-8600	(21)	IGNITION MODULE	"G"	4.9L 84-92	(1)	\$43.95
40-0555	(22)	SCREW-MODULE		4.9L 84-96	(2)	\$1.75
50-8609	(23)	SOCKET-MODULE		4.9L 84-96	(1)	\$14.95
47-2732	(24)	IGNITION WIRE SET		4.9L 80-96	(1)	\$55.95
43-4453	(25)	SPARK PLUG-MOTORCRAFT		4.9L 80-86	(6)	\$5.45
43-4455		SPARK PLUG-MOTORCRAFT		4.9L 87-96	(6)	\$5.95

Note: "A" With single vacuum.

"B" For F-Series models under 8,500 lb. GVW.

"C" For F-Series models with 8,500 lb. GVW or greater.

"D" Fits round style ignition coil only.

"E" For F-Series models without high-altitude carburetor.

"F" For F-Series models with high-altitude carburetor.

"G" Ignition Module mounted on distributor.

## Distributor Boot

Ford Official Licensed Product is purchased from an authorized Ford Licensee.

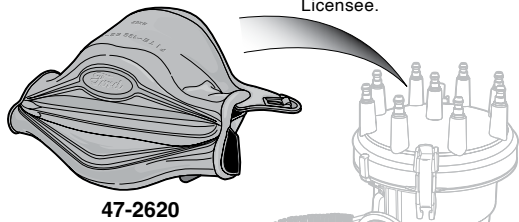

47-2620

Covers the distributor to help keep moisture and dust out. Rubber boot has a "Ford" emblem embossed on top. Fits all distributors with up to a 5" diameter cap.

PART	DESCRIPTION	REQD	PRICE
47-2620	DISTRIBUTOR BOOT "FORD"	(1)	\$89.45

## Key Blanks



40-1312

40-1314

Ford Official Licensed Product is purchased from an authorized Ford Licensee.

PART	DESCRIPTION	APPLICATION	PRICE
40-1312	KEY BLANK-IGNITION & DOOR	"FORD" 80-9/80	\$3.45
40-1312	KEY BLANK-IGNITION	"FORD" 10/80-91	\$3.45
40-1314	KEY BLANK-GLOVE BOX	"FORD" 80-9/80	\$3.45
40-1314	KEY BLANK-DOOR & GLOVE BOX	"FORD" 10/80-91	\$3.45

## Distributor Vacuum Advance

1980-86 F100 F150 F250 F350

1980-86 Bronco

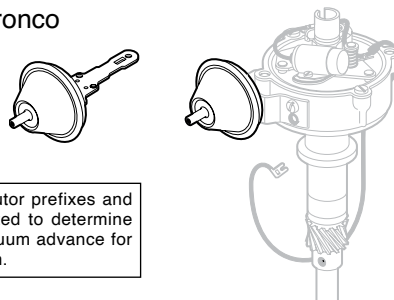

The OE distributor prefixes and suffixes are listed to determine the correct vacuum advance for your application.

PART	DESCRIPTION		APPLICATION	REQD	PRICE
47-1432	VAC ADVANCE	E2TE-TA, E3TE-AAA	5.0L 302 83-84	(1)	\$36.55
47-1428	VAC ADVANCE	D5TE-ASA, D7TE-AHA	5.8L 351M	80 (1)	\$42.25
47-1432	VAC ADVANCE	"A"	7.5L 460 80-86	(1)	\$36.55

Note: "A" Distributor stamped: D4TE-HA, D4VE-CA, D7TE-APA, E3HE-BA.



## Electronic Ignition Components - V8

1980-96 F100 F150 F250 F350

1980-96 Bronco

W/EEC = With Electronic Engine Control  
W/O EEC = Without Electronic Engine Control  
W/O CA = Without California Emissions  
W/O GOV = Without Governor

PART	ILL#	DESCRIPTION	APPLICATION	REQD	PRICE
47-2815	(1)	NEW DISTRIBUTOR ASSEMBLY "A"B"C"	W/O GOV 5.0L	(1)	\$75.45
47-2817		NEW DISTRIBUTOR ASSEMBLY "A"B"D"	W/O GOV 5.0L 80-84	(1)	\$69.95
47-2821		NEW DISTRIBUTOR ASSY "A"	5.8LM 6.6L 80-82	(1)	\$69.95
47-2821		NEW DISTRIBUTOR ASSY "A"	7.5L 80-87	(1)	\$69.95
47-2820		NEW DISTRIBUTOR ASSY "B"	5.8LM 6.6L 80-82	(1)	\$105.95
47-2820		NEW DISTRIBUTOR ASSY "C"	7.5L 80-87	(1)	\$105.95
40-4035	(2)	DISTRIBUTOR SEAL		(1)	\$ .75
47-2901	(3)	DIST DRIVE GEAR-STEEL	5.0L 5.8LW 80-96	(1)	\$19.95
47-2902		DIST DRIVE GEAR	5.8LM 6.6L 7.5L 80-96	(1)	\$23.95
47-2884	(4)	DISTRIBUTOR HOLD CLAMP	W/O 4.2L 80-96	(1)	\$54.95
47-2885	(5)	HOLD-DOWN CLAMP-CHROME	W/O 4.2L 80-96	(1)	\$3.95
47-2610	(6)	DIST CAP W/O EEC	V8 80-86	(1)	\$11.95
47-2612		DIST CAP W/EEC	"E" V8 81-83	(1)	\$39.95
47-2610		DIST CAP W/EEC	"F" V8 84-96	(1)	\$11.95
47-2601	(7)	CAP CLAMP W/O EEC	V8 80-86	(2)	\$3.95
47-2615	(8)	RIVET-CAP CLAMP	V8 80-86	(2)	\$1.25
47-2634	(9)	ADAPTOR W/O EEC	V8 80-87	(1)	\$8.95
47-2660	(10)	DIST ROTOR W/O EEC	V8 80-86	(1)	\$3.95
47-2660		DIST ROTOR W/O EEC	5.8L 7.5L 87	(1)	\$3.95
47-2664	(11)	DIST ROTOR W/EEC	"F" V8 84	(1)	\$6.25
47-2666	(10)	DIST ROTOR W/EEC	"F" 5.0L 5.8L 85-96	(1)	\$4.95
47-2666		DIST ROTOR W/EEC	"F" 7.5L 90-96	(1)	\$4.95
47-2694	(12)	RELUCTOR W/O EEC	V8 80-87	(1)	\$5.95
47-2700	(13)	PICK-UP COIL W/O EEC	V8 80-87	(1)	\$24.55
47-2704		PICK-UP COIL W/EEC	"F" V8 84-86	(1)	\$25.95
47-2704		PICK-UP COIL	"F" 5.0L 87-91	(1)	\$25.95
47-2704		PICK-UP COIL	"F" 5.8L 88-95	(1)	\$25.95
47-2700		PICK-UP COIL	7.5L 87	(1)	\$24.55
47-2714	(14)	IGNITION COIL	V8 80-83	(1)	\$12.95
47-2715	(15)	SOCKET-COIL	V8 80-83	(1)	\$3.95
47-2716	(16)	IGNITION COIL W/EEC	5.0L 84-87	(1)	\$19.95
47-2716		IGNITION COIL W/EEC	2BBL 5.8L 84-87	(1)	\$19.95
47-2714	(14)	IGNITION COIL	4BBL 5.8L 84-87	(1)	\$12.95
47-2714		IGNITION COIL	7.5L 84-87	(1)	\$12.95
47-2715	(15)	SOCKET-COIL	4BBL 5.8L 84-87	(1)	\$3.95
47-2715		SOCKET-COIL	7.5L 84-87	(1)	\$3.95
47-2716	(16)	IGNITION COIL	V8 88-96	(1)	\$19.95
47-2719	(17)	SOCKET-COIL	V8 88-96	(1)	\$7.95
47-2726	(18)	COIL BRACKET-CHROME	"G" V8 80-87	(1)	\$5.45
30-0273-F	(19)	BOLT-BRACKET TO ENGINE	"G" V8 80-87	(2)	\$ .65
47-2720	(20)	CRANKSHAFT POSITION SENSOR W/EEC	V8 "E" 81-83	(1)	\$39.25
47-0952	(21)	IGNITION MODULE "H"	V8 80	(1)	\$33.95
47-0956		IGNITION MODULE "I"	V8 80	(1)	\$42.35
47-0952		IGNITION MODULE	4.2L 81-82	(1)	\$33.95
47-0952		IGNITION MODULE W/O CA	5.0L 81-83	(1)	\$33.95
47-0952		IGNITION MODULE	"H" 5.0L 81-83	(1)	\$33.95
50-8600	(22)	IGNITION MODULE	"F" 5.0L 84-91	(1)	\$43.95
47-0961		IGNITION MODULE	5.0L 92-96	(1)	\$52.95
47-0952	(21)	IGNITION MODULE	"H" 5.8LM 81	(1)	\$33.95
47-0952		IGNITION MODULE W/O CA	"E" 5.8LW 81-89	(1)	\$33.95
50-8600	(22)	IGNITION MODULE	"F" 5.8LW 84-91	(1)	\$43.95
47-0961		IGNITION MODULE	5.8L 92-96	(1)	\$52.95
47-0952	(21)	IGNITION MODULE	6.6L 81-82	(1)	\$33.95
47-0952		IGNITION MODULE	7.5L 81-87	(1)	\$33.95
47-0961	(22)	IGNITION MODULE	7.5L 88-96	(1)	\$52.95

Note: "A" With single vacuum.  
"B" With dual vacuum.  
"C" With 1-1/4" gear and 5/16" Allen hole on shaft.  
"D" With 1/4" Allen hole on shaft.  
"E" Ignition module located on inner fender.

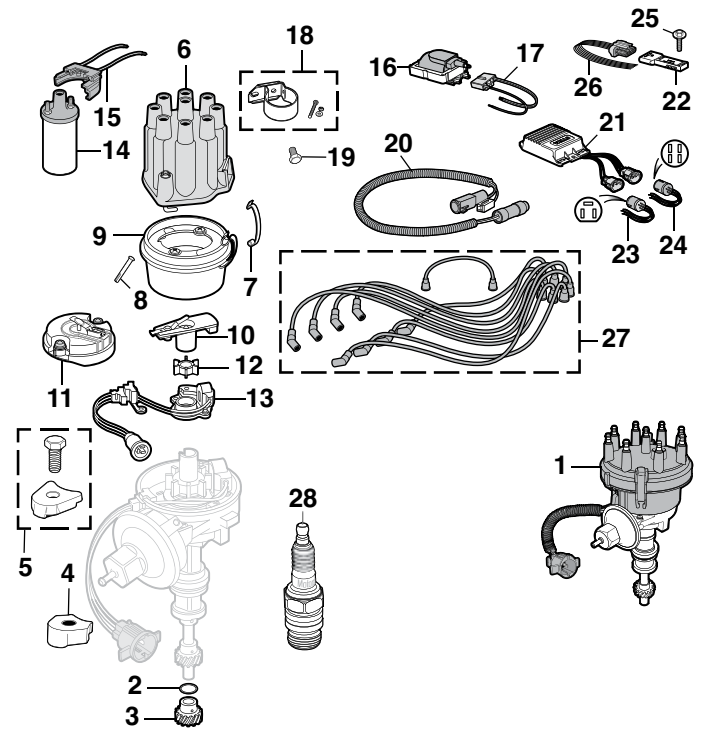

Cast Iron and Steel gears are not interchangeable. Mixing the two can damage the camshaft and/or distributor gears. Be sure to check your gear before ordering.

PART	ILL#	DESCRIPTION	APPLICATION	REQD	PRICE
47-0965	(23)	SOCKET-MODULE 2 & 3 PIN "E"	V8 80-89	(1)	\$7.95
47-0966	(24)	SOCKET-MODULE 4 PIN "E"	V8 80-89	(1)	\$7.95
40-0555	(25)	SCREW-MODULE	"F" V8 84-96	(1)	\$ .75
50-8609	(26)	SOCKET-MODULE	V8 84-96	(1)	\$14.95
47-2748	(27)	IGNITION WIRE SET	4.2L 81-82	(1)	\$29.95
47-2748		IGNITION WIRE SET	5.0L 80-84	(1)	\$29.95
47-2750		IGNITION WIRE SET	5.0L 85-87	(1)	\$31.95
47-2753		IGNITION WIRE SET	5.0L 88-93	(1)	\$35.95
47-2754		IGNITION WIRE SET	5.0L 94-96	(1)	\$33.95
47-2748		IGNITION WIRE SET	5.8L 80-87	(1)	\$29.95
47-2757		IGNITION WIRE SET	5.8L 88-96	(1)	\$35.95
47-2748		IGNITION WIRE SET	6.6L 80-83	(1)	\$29.95
47-2744		IGNITION WIRE SET	7.5L 80-96	(1)	\$35.95
43-4454	(28)	SPARK PLUG-MOTORCRAFT	5.0L 80-96	(8)	\$4.95
43-4454		SPARK PLUG-MOTORCRAFT	5.8L 80-85	(8)	\$4.95
43-4456		SPARK PLUG-MOTORCRAFT	5.8L 86-96	(8)	\$4.55
43-4454		SPARK PLUG-MOTORCRAFT	6.6L 80-82	(8)	\$4.95
43-4454		SPARK PLUG-MOTORCRAFT	7.5L 88-96	(8)	\$4.95

Note: "F" Ignition module located on distributor.  
"G" Fits round style ignition coil only.  
"H" For models without high-altitude carburetor.  
"I" For models with high-altitude carburetor.

## How to ID Your Distributor

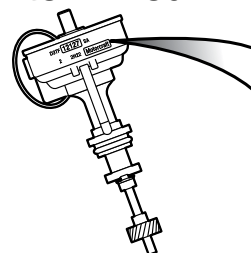

Part No. Prefix  
Basic Distributor  
Part No.  
Part No. Suffix

D3TF 12127 SA  
2 2H22 Motorcraft

## Starter Solenoid

1980-96 F100 F150 F250 F350

1980-96 Bronco

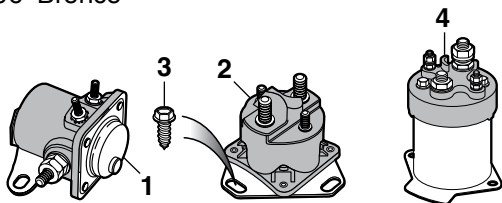

PART	ILL#	DESCRIPTION	APPLICATION	REQD	PRICE
47-0676	(1)	STARTER SOLENOID	GAS	80-85 (1)	\$14.95
47-0677	(2)	STARTER SOLENOID	GAS	85-96 (1)	\$13.95
30-0542-F	(3)	SCREW-GAS		80-96 (2)	\$7.75
36-1503-F	(4)	STARTER SOLENOID	DIESEL 6.9L	83-84 (1)	\$29.25

## Starter Repair Kit ... Saves You Time and Money

1980-96 F100 F150 F250 F350

1980-96 Bronco



**Save Time** - Order this kit and receive all the parts you need for a starter repair.

**Save Money** - And do it yourself. Call or go online and order yours today. Kit includes remanufactured starter drive, bushings, brushes, washers and snap ring.

PART	DESCRIPTION	APPLICATION	REQD	PRICE
47-0714	STARTER REPAIR KIT	6 CYL 80-91	(1)	\$19.95
50-4462	STARTER REPAIR KIT	4.9L 92-96	(1)	\$24.95
47-0714	STARTER REPAIR KIT	4.2L 5.0L 5.8L 80-91	(1)	\$19.95
50-4462	STARTER REPAIR KIT	5.0L 5.8L 92-96	(1)	\$24.95
47-0714	STARTER REPAIR KIT	6.6L 80	(1)	\$19.95
47-0712	STARTER REPAIR KIT	6.6L 81-82	(1)	\$19.95
47-0712	STARTER REPAIR KIT	7.5L 80-91	(1)	\$19.95
50-4462	STARTER REPAIR KIT "A"	7.5L 92-96	(1)	\$24.95

Note: "A" For models with casting number F2TU-11131-BA or F2TU-11131-CA.

## Universal Windshield Washer Pump



This pump adapts to any 12-volt vehicle and installs in minutes with simple household tools.

Features a gear-driven positive replacement pump to ensure a constant spray under all conditions. All necessary parts and instructions are included with pump.

PART	DESCRIPTION	PRICE
36-4081-F	UNIVERSAL WASHER PUMP	\$11.95

## Relays and Flashers

1980-96 F100 F150 F250 F350

1980-96 Bronco

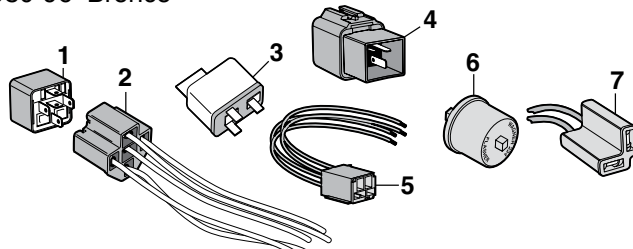

### EEC = Electronic Engine Control

PART	ILL#	DESCRIPTION	APPLICATION	REQD	PRICE
47-0743	(1)	EEC RELAY	93-96	(1)	\$8.95
47-0743		FUEL PUMP RELAY	93-96	(1)	\$8.95
47-0743		ABS PUMP CONTROL RELAY	BRONCO 93-96	(1)	\$8.95
47-0743		BATTERY CHARGE RELAY	BRONCO 93-95	(1)	\$8.95
47-0767	(2)	SOCKET-RELAY	93-96 (AR)	\$10.45	
47-0741	(3)	HORN RELAY	80-86	(1)	\$11.95
50-8140	(4)	HORN RELAY	F-SERIES 87-91	(1)	\$19.15
50-8640	(5)	CONNECTOR-HORN RELAY	87-91	(1)	\$14.95
47-0743	(1)	HORN RELAY	92-96	(1)	\$8.95
47-0767	(2)	SOCKET-HORN RELAY	92-96	(1)	\$10.45
36-0650-F	(6)	EMERGENCY FLASHER	80-96	(1)	\$2.95
36-0650-F		TURN SIGNAL FLASHER	80-96	(1)	\$2.95
36-0889-F	(7)	SOCKET-FLASHER	80-96	(1)	\$1.95

## Spark Plug Wire Retainers

1986-96 F100 F150 F250 F350 Bronco

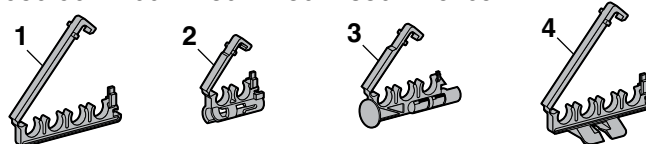

PART	ILL#	DESCRIPTION	APPLICATION	REQD	PRICE
40-1782	(1)	WIRE SEPARATOR 4 WIRE LOCK	F-SERIES 86-89	(1)	\$5.95
40-1785	(2)	WIRE SEPARATOR 2 WIRE LOCK	5.0L 5.8L 90-96	(1)	\$1.95
40-1786	(3)	WIRE SEPARATOR 3 WIRE LOCK	5.8L 93-96	(2)	\$1.95
40-1787	(4)	WIRE SEPARATOR 4 WIRE LOCK	5.0L 5.8L 93-96	(2)	\$5.95

## Billet Wiper Post Cover Sets



Billet aluminum parts are manufactured from the highest quality T-6 aircraft aluminum, resulting in strong and durable products that require little or no maintenance.

PART	DESCRIPTION	APPLICATION	REQD	PRICE
38-1587-F	WIPER POST COVER SET-FLAT TOP	MACHINED 80-96	(1)	\$30.95
38-1588-F	WIPER POST COVER SET-BULLET	MACHINED 80-96	(1)	\$30.95
38-1589-F	WIPER POST COVER SET-BULLET	POLISHED 80-96	(1)	\$39.95

## Universal Windshield Washer Nozzle Set

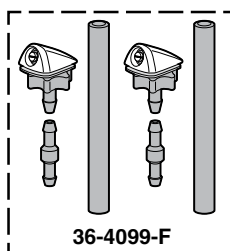

Washer nozzle set replaces existing hood-mounted nozzles or can be added for a more effective spray. Kit includes two nozzles, connecting hose and spray adjust key. Drilling and extra hose are required on trucks not originally equipped with hood-mounted washer nozzles. Call or go online and order yours today!

PART	DESCRIPTION	PRICE
36-4099-F	WASHER NOZZLE SET	\$8.95

## Windshield Wiper and Washer

1980-96 F100 F150 F250 F350

1980-96 Bronco

**Wiper Arm Tool** provides the leverage needed to safely remove and install wiper arms without damaging the vehicle.

**Tech Tip:** All locking pins or retaining nuts must be removed before using the Wiper Arm Tool.

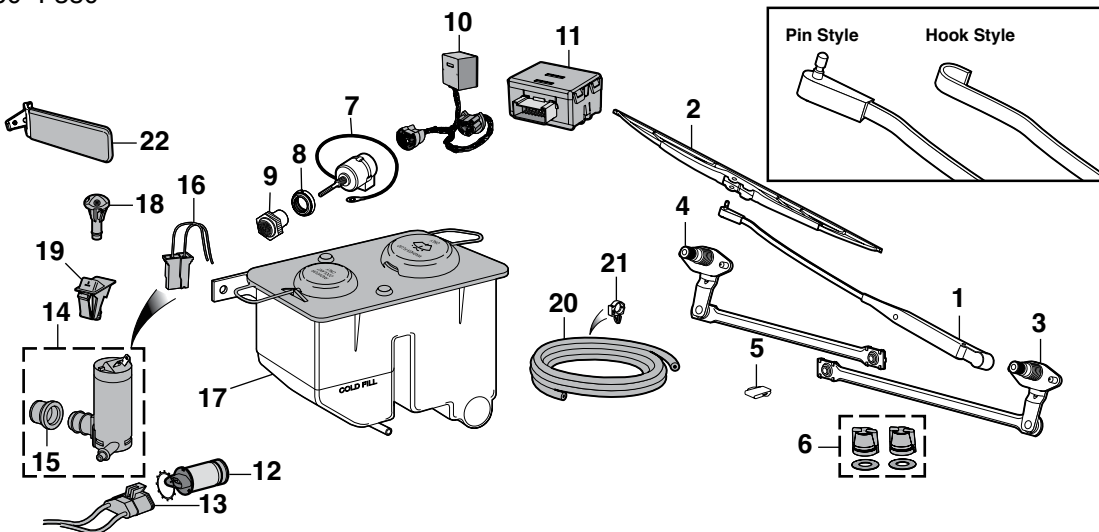

PART	ILL#	DESCRIPTION	APPLICATION	REQD	PRICE	PART	ILL#	DESCRIPTION	APPLICATION	REQD	PRICE	
47-3919	(1)	WIPER ARM-PIN STYLE	80-90	(2)	\$14.95	47-4082	(12)	WASHER PUMP		80-93	(1)	\$12.95
47-3980		WIPER ARM-HOOK STYLE	90-96	(2)	\$14.95	47-4082		WASHER PUMP	GAS	94-96	(1)	\$12.95
						47-3051	(13)	SOCKET-WASHER PUMP		80-93	(1)	\$3.45
47-3998	(2)	WIPER BLADE	80-96	(2)	\$8.95	47-3051		SOCKET-WASHER PUMP	GAS	94-96	(1)	\$3.45
47-3976	(3)	WIPER PIVOT ARM-LH	80-96	(1)	\$59.45	50-8062	(14)	WASHER PUMP	DIESEL	F250 F350 94-96	(1)	\$14.95
47-3977	(4)	WIPER PIVOT ARM-RH	80-96	(1)	\$59.45	50-8069	(15)	GROMMET-WASHER PUMP	DIESEL	F250 F350 94-96	(1)	\$3.45
						50-8063	(16)	SOCKET-WASHER PUMP	DIESEL	F250 F350 94-96	(1)	\$8.95
47-3974	(5)	WIPER ARM PIVOT CLIP	80-96	(1)	\$2.45	50-8072	(17)	WASHER RESERVOIR	GAS	87-96	(1)	\$39.95
47-3985	(6)	WIPER PIVOT BUSHING SET	80-96	(1)	\$7.95	47-3905	(18)	SPRAY NOZZLE		80-91	(1)	\$4.95
47-0666	(7)	WIPER SWITCH "A"	80-91	(1)	\$32.45	47-3907	(19)	SPRAY NOZZLE		92-96	(2)	\$2.95
47-0667		WIPER SWITCH "B"	80-91	(1)	\$19.95	43-0185	(20)	WASHER HOSE 5 FEET		80-96	(1)	\$3.95
40-2586	(8)	NUT-WIPER SWITCH-CHROME	80-91	(1)	\$5.95	47-3945	(21)	RETAINER-WASHER HOSE		80-91	(4)	\$1.35
40-2538	(9)	WIPER KNOB-CHROME "C"	80-84	(1)	\$5.95	38-1335-F	(22)	WIPER ARM TOOL			(1)	\$6.95
40-2539		WIPER KNOB-BLACK "C"	85-91	(1)	\$9.95	Note: "A" For models with intermittent wipers. "B" For models without intermittent wipers. "C" 1980-91 wiper knobs are interchangeable.						
47-0668	(10)	GOVERNOR-WIPER MOTOR	80-91	(1)	\$99.95							
47-0669	(11)	GOVERNOR-WIPER MOTOR	92-96	(1)	\$146.75							

## Universal Windshield Washer Kit

Universal Windshield Washer Kit includes everything needed to replace worn or broken windshield washer system and adapts to any 12V vehicle. Washer bottle holds 1.5L of fluid and fluid levels can easily be read without removing the cap.

The kit includes washer bottle with attached cap, washer pump, 6-1/2 feet of washer hose, push-button switch with wire harness, nozzles and T-connector. Mounting brackets with hardware are also included.

PART	DESCRIPTION	REQD	PRICE
36-4083-F	WINDSHIELD WASHER KIT	(1)	\$16.95



## Heated Windshield Washer Kit

Heat your washer fluid to a temperature of 125-135°F for quick, effortless removal of frost, snow and ice this winter. Provides improved visibility for all driving conditions, while extending the service life of your windshield wipers by minimizing unnecessary wear. Ensures clog-free wiper spray nozzles for consistent spray pattern. Can also be used year-round to remove bird droppings, bugs, grime, road film and streaks.

Installs inline between windshield washer reservoir and spray nozzles. Connects directly to your battery with the included ground cable and fused power cable. Order yours today and see what a difference the Heated Windshield Washer Kit can make! Kit includes mounting bracket, hardware and instructions.



PART	DESCRIPTION	REQD	PRICE
36-4085-F	HEATED WINDSHIELD WASHER KIT	(1)	\$105.95



**ABS Sensor**

1990-96 F150 F250 F350

1990-96 Bronco

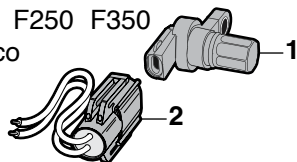

PART	ILL#	DESCRIPTION	APPLICATION	REQD	PRICE
47-0554	(1)	ABS SPEED SENSOR-ON AXLE	90-96	(1)	\$14.95
47-1369	(2)	SOCKET-ABS SENSOR	90-96	(1)	\$5.95

**Backup Light Switches**

1980-96 F100 F150 F250 F350

1980-96 Bronco



PART	ILL#	DESCRIPTION	APPLICATION	REQD	PRICE
47-0862	(1)	BACKUP LIGHT SWITCH 4SPD	80-96	(1)	\$13.55
47-0901	(2)	SOCKET-BACKUP LIGHT 4SPD	80-96	(1)	\$2.95

**Brake Pressure Warning Switch**

1980-96 F100 F150 F250 F350

1980-96 Bronco

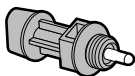

PART	DESCRIPTION	APPLICATION	REQD	PRICE
47-0904	BRAKE PRESSURE WARNING	80-89	(1)	\$19.95
47-0904	BRAKE PRESSURE WARNING	F250 F350 90-96	(1)	\$19.95

**Dimmer Switch and Components**

1980-91 F100 F150 F250 F350

1980-91 Bronco

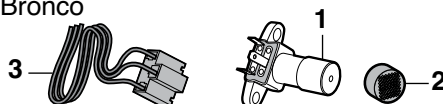

PART	ILL#	DESCRIPTION	APPLICATION	REQD	PRICE
47-0612	(1)	DIMMER SWITCH-FLOOR MOUNT	80-91	(1)	\$4.45
40-2205	(2)	RUBBER CAP-DIMMER SWITCH	80-91	(1)	\$2.95
47-0613	(3)	SOCKET-DIMMER SWITCH	80-91	(1)	\$1.25

**Door Jamb Switches**

1980-96 F100 F150 F250 F350 Bronco

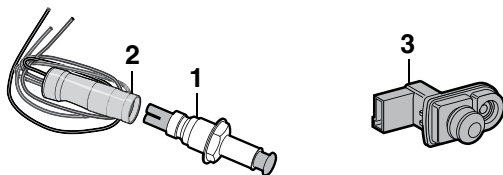

PART	ILL#	DESCRIPTION	APPLICATION	REQD	PRICE
47-0619	(1)	DOOR JAMB SWITCH-FRONT	80-95	(2)	\$7.45
47-0626	(2)	SOCKET-FRONT SWITCH	80-95	(2)	\$7.45
47-0616	(3)	DOOR JAMB SWITCH-REAR	92-96	(2)	\$21.25

**Door Lock Switches**

1981-96 F100 F150 F250 F350 Bronco

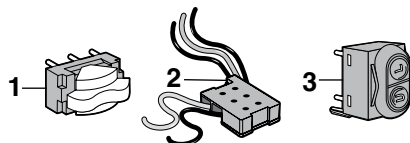

PART	ILL#	DESCRIPTION	APPLICATION	REQD	PRICE
47-0622	(1)	DOOR LOCK SWITCH	81-86	(2)	\$27.95
47-1030	(2)	SOCKET-SWITCH-LH	81-86	(1)	\$8.95
47-1031	(3)	SOCKET-SWITCH-RH	81-86	(1)	\$8.95
50-8164	(3)	DOOR LOCK SWITCH-LH	12/90-96	(1)	\$24.95
47-0624		DOOR LOCK SWITCH-RH	12/90-96	(1)	\$24.95

**Fuel Pump Shutoff Switch**

1988-96 F150 F250 F350

1988-96 Bronco

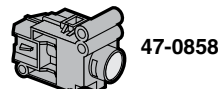

PART	DESCRIPTION	APPLICATION	REQD	PRICE
47-0858	FUEL PUMP SHUTOFF SWITCH	88-96	(1)	\$54.95

**Fuel Tank Selector Switches**

1980-96 F100 F150 F250 F350

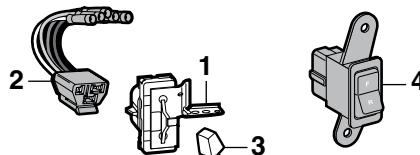

PART	ILL#	DESCRIPTION	APPLICATION	REQD	PRICE
47-0850	(1)	TANK SELECTOR SWITCH	"A" F-SERIES 80-86	(1)	\$39.95
47-3607	(2)	SOCKET-TANK SELECTOR	"A" F-SERIES 80-86	(1)	\$3.95
40-2542	(3)	KNOB-CHROME	"B" F-SERIES 80-84	(1)	\$9.95
40-2544		KNOB-STRIPPED	F-SERIES3/85-86	(1)	\$23.95

47-0853	(4)	TANK SELECTOR SWITCH	F-SERIES 87-89	(1)	\$99.95
47-0854		TANK SELECTOR SWITCH GAS	F-SERIES 90-91	(1)	\$49.95
47-0853		TANK SELECTOR SWITCH DIESEL	F250 F350 90-91	(1)	\$99.95
47-0855		TANK SELECTOR SWITCH GAS	F-SERIES 92-96	(1)	\$14.95
47-0856		TANK SELECTOR SWITCH DIESEL	F250 F350 92-96	(1)	\$38.95

Note: "A" With single fuel line system with five terminals.  
 "B" Original for 1980-84 models, but can be used on 1985-86 models.

**Headlight Switches**

1980-96 F100 F150 F250 F350

1980-96 Bronco

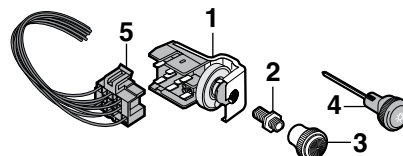

PART	ILL#	DESCRIPTION	APPLICATION	REQD	PRICE
47-0645	(1)	HEADLIGHT SWITCH	80	(1)	\$11.95
47-0646		HEADLIGHT SWITCH	81-86	(1)	\$14.95
50-8131		HEADLIGHT SWITCH	87-96	(1)	\$11.95
40-0925	(2)	NUT-HEADLIGHT SWITCH	80-96	(1)	\$5.95
40-2552	(3)	HEADLIGHT KNOB-CHROME "A"	80-84	(1)	\$11.95
40-2553		HEADLIGHT KNOB-BLACK "A"	85-91	(1)	\$4.95
40-2554	(4)	HEADLIGHT KNOB W/ROD-BLACK	92-96	(1)	\$11.95
47-0768	(5)	SOCKET-HEADLIGHT SWITCH	87-96	(1)	\$7.95

Note: "A" 1980-91 Headlight Knobs are interchangeable.

**Ignition Lock Cylinders and Switches**

1980-96 F100 F150 F250 F350 Bronco

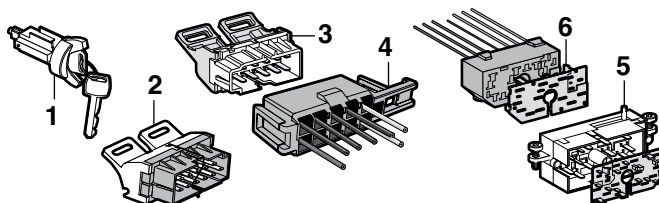

PART	ILL#	DESCRIPTION	APPLICATION	REQD	PRICE
47-0704	(1)	IGNITION CYLINDER W/KEYS	80-91	(1)	\$9.95
47-0716		IGNITION CYLINDER W/KEYS	92-95	(1)	\$10.95
47-0717		IGNITION CYLINDER W/KEYS	96	(1)	\$30.55
47-0729	(2)	IGNITION SWITCH	80-86	(1)	\$10.95
47-0736	(3)	IGNITION SWITCH	87-91	(1)	\$8.95
47-0859	(4)	SOCKET-IGNITION SWITCH	80-91	(1)	\$7.25
47-0737	(5)	IGNITION SWITCH	92-96	(1)	\$14.25
47-0735	(6)	SOCKET REPAIR-IGN SWITCH	92-96	(1)	\$15.35

## Park Brake Release Switch

1992-96 F150 F250 F350

1992-96 Bronco



PART	DESCRIPTION	APPLICATION	REQD	PRICE
47-0843	PARK BRAKE RELEASE SWITCH	92-96	(1)	\$16.55

## Power Mirror Switch

1988-91 F150 F250 F350

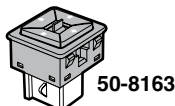

PART	DESCRIPTION	APPLICATION	REQD	PRICE
50-8163	POWER MIRROR SWITCH	F-SERIES 88-91	(1)	\$59.95

## Power Steering Oil Pressure Switch

1987-96 F150 F250 F350

1987-96 Bronco

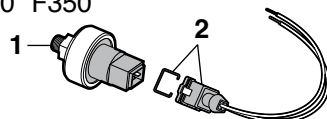

PART	ILL#	DESCRIPTION	APPLICATION	REQD	PRICE
50-8180	(1)	POWER STEERING OIL PRESSURE	87-96	(1)	\$22.95
47-3050	(2)	SOCKET-PRESSURE SWITCH	87-96	(1)	\$9.45

## Power Window Switches

1981-96 F100 F150 F250 F350 Bronco

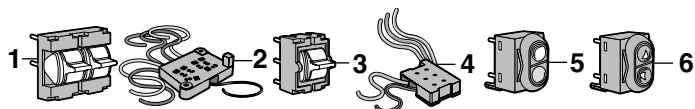

PART	ILL#	DESCRIPTION	APPLICATION	REQD	PRICE
47-0822	(1)	POWER WINDOW SWITCH-LH	81-86	(1)	\$99.95
47-1040	(2)	SOCKET-SWITCH-LH	81-86	(1)	\$8.95
47-0823	(3)	POWER WINDOW SWITCH-RH	81-86	(1)	\$14.95
47-1041	(4)	SOCKET-SWITCH-RH	81-86	(1)	\$8.95
47-0824	(5)	POWER WINDOW SWITCH	87-11/90	(3)	\$36.75
47-0825	(6)	POWER WINDOW SWITCH	12/90-96	(3)	\$9.95

## NEW Overdrive Shift Button Set

1992-96 F150 F250 F350

1992-96 Bronco

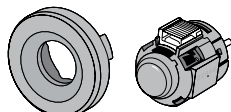

PART	DESCRIPTION	APPLICATION	REQD	PRICE
45-0792	OVERDRIVE SHIFT BUTTON SET	92-96	(1)	\$10.95

## Shiftlock Actuator Switch

1992-96 F150 F250 F350

1992-96 Bronco

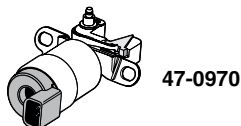

PART	DESCRIPTION	APPLICATION	REQD	PRICE
47-0970	SHIFTLOCK ACTUATOR-COLUMN	92-96	(1)	\$49.95

## Speed Control Switch

1993-96 F150 F250 F350

1993-96 Bronco

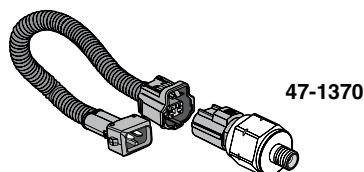

PART	DESCRIPTION	APPLICATION	REQD	PRICE
47-1370	SPEED CONTROL SWITCH	93-96	(1)	\$24.95

## Transmission Neutral Switches

1981-96 F100 F150 F250 F350 Bronco

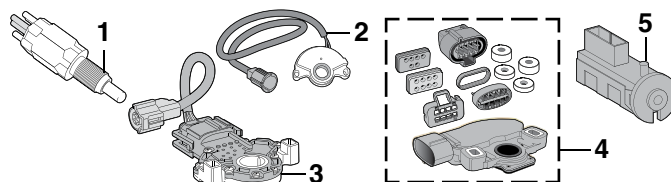

MT = Manual Transmission

PART	ILL#	DESCRIPTION	APPLICATION	REQD	PRICE
47-0872	(1)	TRANS NEUTRAL SWITCH V8 "A"	81-93	(1)	\$48.95
50-8173		NEUTRAL SWITCH 4WD V8 "A"	90-93	(1)	\$66.95
47-0884	(2)	TRANS NEUTRAL SWITCH "B"	83-86	(1)	\$25.95
47-0891		TRANS NEUTRAL SWITCH "B" "C"	87-89	(1)	\$44.95
47-0893	(3)	TRANS NEUTRAL SWITCH "B"	90-96	(1)	\$43.95
47-0897	(4)	TRANS NEUTRAL SWITCH "D"	93-96	(1)	\$72.95
50-8171	(5)	TRANS NEUTRAL SWITCH MT	88-96	(1)	\$35.75

Note: "A" For models with AOD/AOT transmission.  
 "B" For models with C5 or C6 transmission.  
 "C" For models without electronic shift.  
 "D" For models with W/4R70W or AODEW transmission.

## Turn Signal Switches

1980-96 F100 F150 F250 F350

1980-96 Bronco

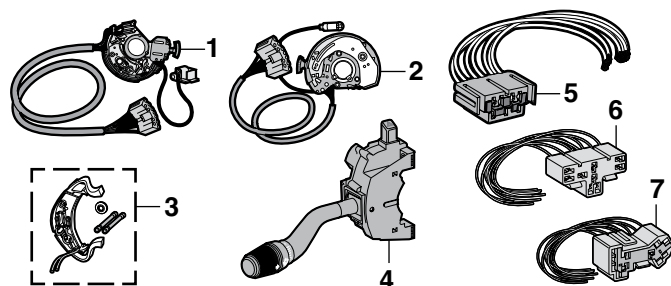

PART	ILL#	DESCRIPTION	APPLICATION	REQD	PRICE
47-0786	(1)	TURN SIGNAL W/TILT	80-83	(1)	\$89.95
47-0816		TURN SIGNAL W/TILT	84-91	(1)	\$34.95
47-0789	(2)	TURN SIGNAL W/O TILT	80-83	(1)	\$59.95
47-0793		TURN SIGNAL W/O TILT	84-91	(1)	\$39.95
45-0733	(3)	CAM REPAIR KIT W/TILT	80-91	(1)	\$9.95
45-0732		CAM REPAIR KIT W/O TILT	80-91	(1)	\$9.95
47-0817	(4)	TURN/DIMMER/WIPER SWITCH	92-96	(1)	\$39.95
47-3595	(5)	SOCKET-SIGNAL SWITCH 7-WIRE	92-96	(1)	\$9.95
47-0906	(6)	SOCKET-SIGNAL SWITCH 9-WIRE	92-96	(1)	\$8.95
47-0907	(7)	SOCKET-SIGNAL SWITCH 11-WIRE	92-96	(1)	\$11.95

## Stop Lamp Switch

1980-96 F100 F150 F250 F350

1980-96 Bronco

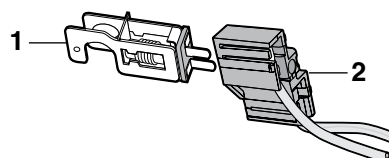

PART	ILL#	DESCRIPTION	APPLICATION	REQD	PRICE
47-0643	(1)	STOP LAMP SWITCH	80-96	(1)	\$8.95
47-3599	(2)	SOCKET-STOP LAMP SWITCH	80-96	(1)	\$4.45

## Wire Retainers and Straps

1980-96 F100 F150 F250 F350

1980-96 Bronco

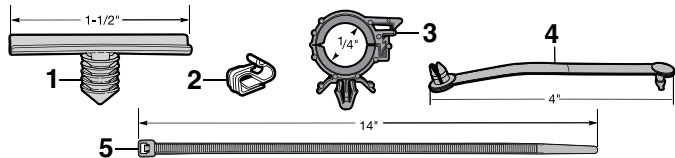

PART	ILL#	DESCRIPTION	APPLICATION	REQD	PRICE
40-3455	(1)	RETAINER-HARNESS	WHITE 1-1/2"	(AR)	\$ .65
40-1185	(2)	RETAINER-HARNESS	WHITE 7/8"x3/8"	(AR)	\$1.25
40-3453	(3)	RETAINER-HARNESS	BLACK 1/4"	(AR)	\$1.25
40-3454		RETAINER-HARNESS	BLACK 1/2"	(AR)	\$ .85
40-3456		RETAINER-HARNESS	BLACK 3/4"	(AR)	\$ .95
40-3457		RETAINER-HARNESS	BLACK 1"	(AR)	\$1.45
40-3448	(4)	CABLE STRAP-WIRE HARNESS	BLACK 4"	(AR)	\$ .85
40-3450	(5)	CABLE STRAP-WIRE HARNESS	BLACK 14"	(AR)	\$1.25

## WeatherPak Wire Extractor Tools



These WeatherPak Wire Extractor Tools will save you time and hassle when servicing your vehicle's wiring system. Tools are engineered to easily release and remove OEM terminals from their WeatherPak housings, as well as releasing the lock tab on Packard 56 and Pak-Con terminals. This 3-piece set comes with a narrow pick (.05" wide), wide pick (.09") and tubular-shaped extraction tool. Handles are color-coded for easy identification.

PART	DESCRIPTION	REQD	PRICE
42-1398	WEATHERPAK WIRE EXTRACTOR TOOLS	(1)	\$9.95

## Wire Terminal Extractor Tools



This Wire Terminal Tool Kit is designed to release and extract wires from terminals without damage. The single blades have a bevel ground onto the end for working on small terminals found on newer vehicles. Red is specially designed for Pak-Con and WeatherPak terminals. Silver has prongs to depress the 'barbs' on conventional terminals. The handle slips over the probes to protect your hand as well as provide extra leverage. This complete kit comes in a sturdy blow-molded case for protection and long life and is a must-have for any do-it-yourselfer's toolbox.

PART	DESCRIPTION	PRICE
42-1399	WIRE TERMINAL TOOL KIT	\$53.95

## Split Braid Flex Loom and Wire Loom Installation Tool



36-2600-F

Unique black flexible braided construction features a 25% edge overlap that will allow for the sharpest of bends without distorting or splitting open. Lateral split design of the flex loom allows for easy installation of multiple wires. Self-wrapping feature ensures the flex loom will return to its original size and shape without the need to use fasteners or tape. Protect your vehicle's wiring, cables, hoses and tubing from unnecessary wear while adding a clean look. Available in three sizes: 1/4", 1/2" or 3/4" diameter.

## Ground Straps

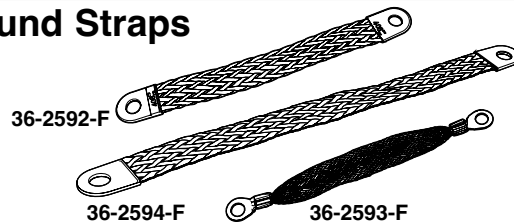

Many electrical problems can be traced to poor engine and body ground. Protect yourself from these problems by installing a ground strap between the engine and frame of your truck, this will ensure you have a proper ground for your coil, spark plugs and computer control module. For complete protection, add a ground strap from the frame to the body. Straps are made of tin coated stranded copper braid for durability and are simple to install.

PART	DESCRIPTION	REQD	PRICE
36-2592-F	GROUND STRAP-8" ENGINE TO FRAME	(1)	\$5.95
36-2594-F	GROUND STRAP-12" ENGINE TO FRAME	(1)	\$6.95
36-2593-F	GROUND STRAP-8" BODY TO FRAME	(1)	\$5.45

## Battery Disconnect Switches



Battery Disconnect Switches are easy to install and stop battery drain and reduce the risk of fire while your vehicle is parked. With key or knob style disconnects, the key or knob can be totally removed as an additional deterrent against vehicle theft. A 15-amp Bypass Fuse is available to maintain memory on your radio, clock, etc., while your battery is disconnected.

PART	DESCRIPTION	APPLICATION	REQD	PRICE
36-0809-F	BATTERY DISCONNECT-KNOB STYLE	TOP POST	(1)	\$6.95
36-0813-F	BATTERY DISCONNECT-KNIFE STYLE	TOP POST	(1)	\$30.95
36-0709-F	BATTERY DISCONNECT-KEY STYLE	IN LINE	(1)	\$10.95
36-0909-F	BYPASS FUSE-15 AMP	IN LINE	(1)	\$6.45

## Wiring/Tubing Grommet Assortment



This 10-piece assortment of high-quality black rubber grommets protects wires and tubing from chafing when passed through sheet metal holes. Assortment contains: one each of 1/8", 3/8", 1/2", 5/8" I.D. and two each of 3/16", 1/4" and 5/16" I.D. grommets.

PART	DESCRIPTION	PRICE
30-1269-F	WIRING/TUBING GROMMET	\$3.95



36-2597-F

Wire Loom Installation Tool makes feeding wires into split wire looms a snap. Insert the wiring into the channel of the tool, rotate the handle to lock wiring in place and insert the loom separator into the split loom. Gently pull the tool through the loom while holding onto the wires. Available in three convenient sizes.

PART	DESCRIPTION	PRICE
36-2600-F	FLEX LOOM 20' L X 1/4" DIA	\$16.45
36-2601-F	FLEX LOOM 10' L X 1/2" DIA	\$15.95
36-2604-F	FLEX LOOM 8' L X 3/4" DIA	\$14.95
36-2597-F	LOOM TOOL 1/4"	\$4.95
36-2598-F	LOOM TOOL 1/2"	\$5.95
36-2599-F	LOOM TOOL 3/4"	\$5.95



## Dome / Map Light Components

1980-96 F100 F150 F250 F350 Bronco

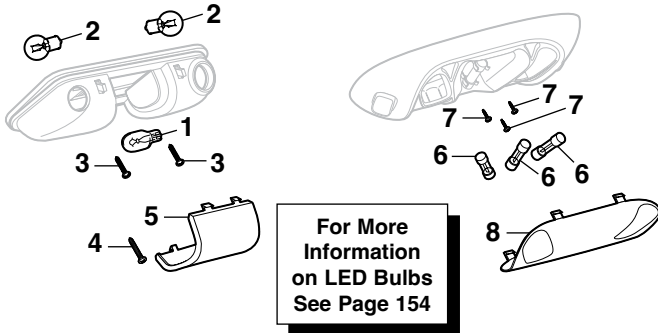

PART	ILL#	DESCRIPTION	APPLICATION	REQD	PRICE
47-0235	(1)	BULB-DOME-CLEAR	80-96	(1)	\$ .79
47-0310	(1)	LED BULB-DOME-WHITE	80-96	(1)	\$10.95
47-0237	(2)	BULB-MAP-CLEAR	80-96	(2)	\$ .95
40-0448	(3)	SCREW-5/8"	80-96	(2)	\$ .65
30-0433-F	(4)	SCREW-3/4"	80-96	(1)	\$ .75
47-4275	(5)	DOVE LIGHT LENS-WHITE	80-96	(1)	\$2.95
47-0223	(6)	BULB-CLEAR	95-96	(3)	\$1.95
36-0205-F	(6)	LED BULB-CLEAR	95-96	(3)	\$5.95
30-0433-F	(7)	SCREW	95-96	(AR)	\$ .75
47-4273	(8)	LENS-DOME/MAP LIGHT-CLEAR	95-96	(1)	\$12.95

## Dome Light Components

1980-96 F100 F150 F250 F350 Bronco

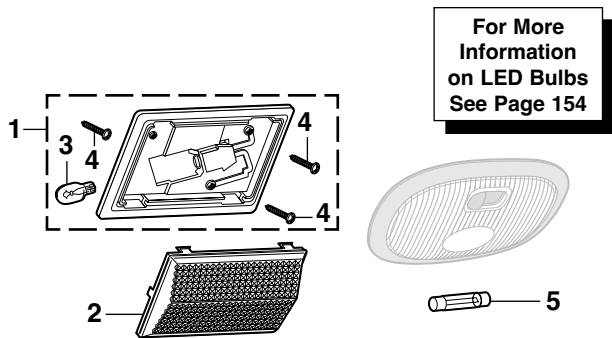

PART	ILL#	DESCRIPTION	APPLICATION	REQD	PRICE
47-4471	(1)	DOVE LIGHT BODY-CHROME	80-96	(1)	\$19.95
47-4274	(2)	DOVE LIGHT LENS-CLEAR	80-96	(1)	\$5.95
47-0235	(3)	BULB-CLEAR	80-96	(1)	\$ .79
30-0440-F	(4)	SCREW-DOME LIGHT	80-96	(3)	\$ .75
47-0223	(5)	BULB-CLEAR	F-SERIES 95-96	(1)	\$1.95
36-0205-F		LED BULB-CLEAR	F-SERIES 95-96	(1)	\$5.95

## Parklight Components

1980-86 F100 F150 F250 F350  
1980-86 Bronco

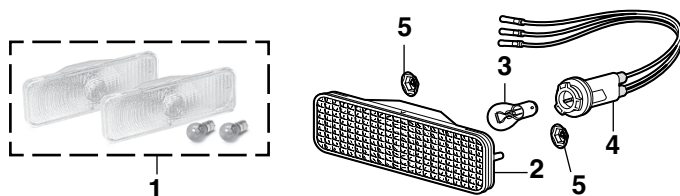

PART	ILL#	DESCRIPTION	APPLICATION	REQD	PRICE
47-4308	(1)	CLEAR PARKLIGHT KIT	80-86	(1)	\$19.95
47-4310	(2)	PARKLIGHT LENS-CLEAR	80-86	(2)	\$10.95
47-4311	(2)	PARKLIGHT LENS-AMBER	80-86	(2)	\$8.95
36-0229-F	(3)	BULB-AMBER	80-86	(2)	\$1.55
36-0228-F	(3)	BULB-CLEAR	80-86	(2)	\$1.45
47-0411	(4)	SOCKET-PARKLIGHT	80-86	(2)	\$6.45
40-0976	(5)	NUT-PARKLIGHT	80-86	(4)	\$ .65

## Universal Wiring Harness ... Finish the Job Right the First Time

**PAINLESS**  
PERFORMANCE PRODUCTS



Universal Wiring Harness from Painless Wiring is a comprehensive approach to rewiring your truck's electrical system. Factory assembled harness features a prewired fuse block with modern blade-type fuses and built-in additional circuits. Wiring Harnesses are available in 21 circuit and 28 circuit assemblies.

High quality terminals and color coded and labeled GXL/XLPE wire (cross-linked polyethylene, -60°F to 275°F abrasion resistant) are used. Includes conventional and 1-wire alternator leads. Terminals are provided to make adapting to any aftermarket steering column easier. Standard features include starter wiring, tachometer lead, single headlight plugs, third brake light, horn relay, turn signal and 4-way hazard flashers, fuses, terminal ends and wire ties. Easy-to-follow instructions and schematics are included.

**21 Circuit Wiring Harness** includes air conditioning/heat, brake lights, cooling fan, courtesy lights, gauges/instruments, hazard, headlights, horn, ignition coil, radio, turn signal and wiper.

**28 Circuit Wiring Harness** includes all of the features of the 21 Circuit Harness plus backup lights/cruise, cigarette lighter, fuel pump, power antenna, power locks, and power windows.

PART	DESCRIPTION	APPLICATION	REQD	PRICE
47-3615	WIRE HARNESS KIT-21 CIRCUIT	"A"	(1)	\$319.99
47-3620	WIRE HARNESS KIT-28 CIRCUIT	"A"	(1)	\$379.99

Note: "A" For use on carbureted models only.

## Front Sidemark Light Components

1980-86 F100 F150 F250 F350  
1980-86 Bronco

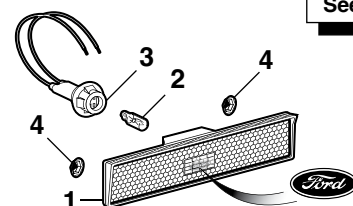

Ford Official Licensed Product is purchased from an authorized Ford Licensee.

PART	ILL#	DESCRIPTION	APPLICATION	REQD	PRICE
47-4448	(1)	FRONT SIDEMARKER LIGHT-LH	80-86	(1)	\$16.95
47-4449	(1)	FRONT SIDEMARKER LIGHT-RH	80-86	(1)	\$16.95
36-0224-F	(2)	BULB-CLEAR-SIDEMARKER	80-86	(2)	\$1.25
36-0410-F	(3)	SOCKET-SIDEMARKER	80-86	(2)	\$3.95
40-0976	(4)	NUT-SIDEMARKER	80-86	(4)	\$ .65

## Custom Light Bulbs

**Halogen Bulb Tech Tip:** Always handle halogen bulbs by the plastic base to prevent contaminants on the glass from shortening the life of the bulb.

### Halogen Blue-Coated Headlight Bulbs



36-0291-F

Replace the white halogen bulbs with a halogen blue-coated bulb. Blue-coated bulb creates an intense white light, giving the cool look of HID (high intensity discharge) lighting without the high price; call or go online and order yours today!

PART	DESCRIPTION	APPLICATION	REQD	PRICE
36-0291-F	HALOGEN BULB-BLUE 200MM CUSTOM	HEADLIGHT 80-86	(2)	\$3.95
47-0253	HALOGEN BULB-BLUE	HEADLIGHT 87-91	(2)	\$3.95
36-0294-F	HALOGEN BULB-BLUE	HEADLIGHT 92-96	(2)	\$4.95

### Superwhite Bulb Set Produces 30% More Light



Superwhite headlight bulbs produce 30% more light while retaining the street legal wattage. Superwhite bulbs use a proprietary mixture of premium gases that includes Xenon, which cools the light filament, improving the efficiency and light output of the bulb, unlike standard halogen bulbs which use less efficient argon gas.

Superwhite bulbs operate in the Kelvin color temperature range of 4000-4200K, producing a brighter, white light. Traditional halogen bulbs operate at 2600-3000K, emitting a more yellowish appearance. Sold in sets of two. Call or go online and order yours today!

PART	DESCRIPTION	APPLICATION	REQD	PRICE
36-0310-F	SUPERWHITE BULB SET 200MM CUSTOM	HEADLIGHT 80-86	(1)	\$10.45
47-0291	SUPERWHITE BULB SET	HEADLIGHT 87-91	(1)	\$19.95
36-0298-F	SUPERWHITE BULB SET	HEADLIGHT 92-96	(1)	\$15.95

### Custom Bulb Sets

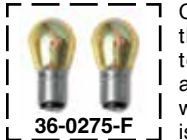

36-0275-F

Custom high-performance light bulbs feature the latest breakthrough in interference coating technology which gives a cool, iridescent appearance when unlit and street legal amber light when illuminated. Sold in sets of two. The best effect is achieved when installed with white sockets; check yours before ordering.

PART	DESCRIPTION	APPLICATION	REQD	PRICE
36-0275-F	CUSTOM BULB SET-AMBER	PARKLIGHT 80-86	(1)	\$7.95
47-0411	BULB SOCKET-WHITE	PARKLIGHT 80-86	(2)	\$6.45

## 4 EASY WAYS TO ORDER PARTS

ONLINE

**www.LMCtruck.com**  
Fast, Simple, Safe!

PHONE

**(800) 562-8782**

FAX

**(800) 541-8525 USA & Canada**  
**(800) 599-0323 Worldwide**

MAIL

**P.O. Box 14991**  
**Lenexa, KS 66285-4991**

## LED Bulbs



47-0377



36-0371-F



36-0368-F

LED bulbs have no filament, making them less sensitive to vibrations, and illuminate 140 times faster while lasting up to 20,000 hours, much longer than conventional incandescent bulbs. They emit less heat and use only 15% of the energy required by incandescent bulbs, reducing the load placed on a vehicle's electrical system.

PART	DESCRIPTION	APPLICATION	REQD	PRICE
47-0377	LED BULB-AMBER	PARKLIGHT	80-86 (2)	\$15.95
47-0377	LED BULB-AMBER	FRONT PARK/TURN	87 (2)	\$15.95
36-0371-F	LED BULB-AMBER	FRONT PARK/TURN	88-91 (2)	\$9.45
36-0371-F	LED BULB-AMBER	FRONT TURN	92-96 (2)	\$9.45
36-0368-F	LED BULB-AMBER	PARKLIGHT	92-96 (2)	\$7.95
36-0368-F	LED BULB-AMBER	FRONT SIDEMARKER	80-86 (2)	\$7.95
36-0368-F	LED BULB-AMBER	FRONT SIDEMARKER	92-96 (2)	\$7.95
36-0410-F	BULB SOCKET-WHITE	SIDEMARKER	80-86 (2)	\$3.95
47-0376	LED BULB-RED	STYLESIDE TAIL LIGHT	80-87 (2)	\$15.95
47-0375	LED BULB-WHITE	STYLESIDE BACKUP	80-90 (2)	\$9.95
36-0369-F	LED BULB-CLEAR	STYLESIDE BACKUP	91-96 (2)	\$8.95
36-0370-F	LED BULB-RED	FLARESIDE TAIL LIGHT	92-96 (2)	\$9.45
36-0369-F	LED BULB-CLEAR	FLARESIDE BACKUP	92-96 (2)	\$8.95
36-0368-F	LED BULB-AMBER	ROOFMARKER	80-96 (5)	\$7.95

## Electronic Flasher ... For LED Lights



An Electronic Flasher is recommended when upgrading to LED bulbs or light assemblies. Due to the lower current draw of LED lighting, the factory flasher may cause inconsistent flash rates, no flash or indicate that a bulb is out.

PART	DESCRIPTION	APPLICATION	REQD	PRICE
36-0356-F	ELECTRONIC FLASHER	80-96	(1)	\$12.45

## Mini Bulb Remover / Installer



Mini Bulb Remover/Installer features cushioned grips and rubber-coated ends for easy removal and safe installation of hard-to-reach bayonet, screw and wedge base bulbs.

PART	DESCRIPTION	PRICE
38-1398-F	MINI BULB REMOVER/INSTALLER	\$11.95

## High-Performance Halogen Headlight



36-0305-F



High-Performance Halogen Headlights produce whiter and brighter light closer to natural daylight compared to standard halogen headlights' yellowish color. Upgraded bulbs not required. DOT and SAE approved.

PART	DESCRIPTION	APPLICATION	REQD	PRICE
36-0305-F	HI-PERFORMANCE HEADLIGHT	200MM	80-86 (2)	\$24.95

## Headlight and Bezels

1980-86 F100 F150 F250 F350  
1980-86 Bronco

Custom and LED  
Headlights See  
Page 158

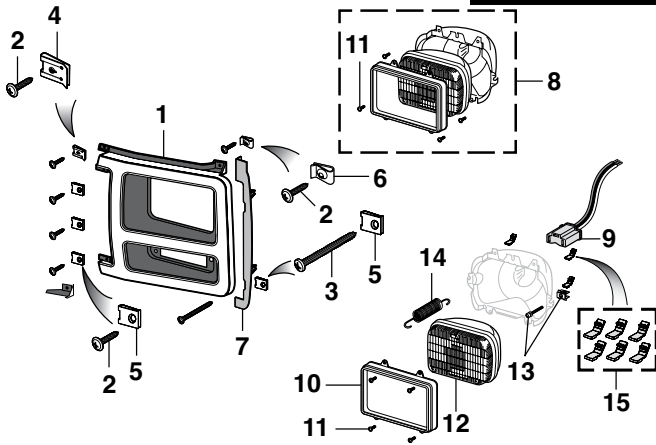

PART	ILL#	DESCRIPTION	APPLICATION	REQD	PRICE
49-6780	(1)	BEZEL-LH	CHROME/BLACK	80-86 (1)	\$49.95
49-6781		BEZEL-RH	CHROME/BLACK	80-86 (1)	\$49.95
49-6782		BEZEL-LH	CHROME/GRAY	80-81 (1)	\$69.95
49-6783		BEZEL-RH	CHROME/GRAY	80-81 (1)	\$69.95
40-0542	(2)	SCREW-BEZEL		80-86 (10)	\$ .65
40-0544	(3)	SCREW-BEZEL		80-86 (2)	\$1.35
40-0937	(4)	U-NUT-BEZEL		80-86 (2)	\$ .65
30-0829-F	(5)	U-NUT-BEZEL		80-86 (8)	\$ .65
40-0938	(6)	U-NUT-BEZEL		80-86 (2)	\$ .65
49-6794	(7)	SPLASH SHIELD-BEZEL-LH		80-86 (1)	\$5.95
36-4496-F	(8)	HEADLIGHT ASSEMBLY-HALOGEN		80-86 (2)	\$44.95
36-0583-F	(9)	SOCKET-HEADLIGHT		80-86 (2)	\$1.95
47-4826	(10)	HEADLIGHT RETAINER		80-86 (2)	\$12.45
40-0415	(11)	SCREW		80-86 (8)	\$ .65
36-0285-F	(12)	HEADLIGHT - HALOGEN		80-86 (2)	\$12.95
40-0961	(13)	ADJUSTER ASSEMBLY		80-86 (4)	\$2.25
40-3114	(14)	SPRING-BUCKET		80-86 (2)	\$15.95
40-0967	(15)	HEADLIGHT ANTI-RATTLE SET		80-86 (1)	\$5.95

## Headlight and Components

1987-91 F150 F250 F350 Bronco

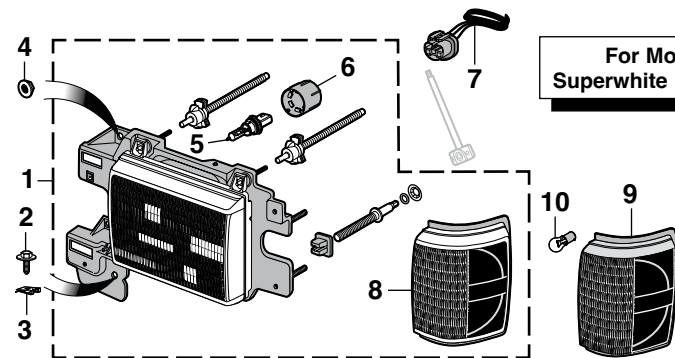

For More Information on  
Superwhite Bulb Set See Page 154

Dielectric Grease  
See Page 122

For added style, replace the white halogen bulb with a halogen blue-coated bulb #47-0253. The blue-coated bulb creates an intense white light which is popular in today's new cars and trucks. Get the cool look of HID (high intensity discharge) lighting without the high price; call or go online and order yours today.

PART	ILL#	DESCRIPTION	APPLICATION	REQD	PRICE
47-4716	(1)	HEADLIGHT ASSY-LH	"A"	87-91 (1)	\$92.95
47-4717		HEADLIGHT ASSY-RH	"A"	87-91 (1)	\$92.95
29-0366-F	(2)	BOLT-BRACKET		87-91 (2)	\$ .75
40-0940	(3)	U-NUT-BRACKET		87-91 (2)	\$ .95
31-0876-F	(4)	NUT-BRACKET		87-91 (8)	\$ .65
50-8210	(5)	BULB-HEADLIGHT-WHITE		87-91 (2)	\$4.95
47-0253		BULB-HEADLIGHT-BLUE		87-91 (2)	\$3.95
40-0972	(6)	BULB RETAINER		87-91 (2)	\$7.45
47-0260	(7)	SOCKET-HEADLIGHT		87-91 (2)	\$1.95
47-4324	(8)	PARK/TURN LIGHT ASSY-LH "A"	AMBER	87-91 (1)	\$54.95
47-4325		PARK/TURN LIGHT ASSY-RH "A"	AMBER	87-91 (1)	\$54.95
47-4323	(9)	PARK/TURN LIGHT ASSY-RH "B"	AMBER	87-91 (1)	\$24.95
36-0228-F	(10)	BULB-PARK/TURN-CLEAR		87 (2)	\$1.45
50-8200		BULB-PARK/TURN-CLEAR		88-91 (2)	\$ .95

Note: "A" With chrome trim.  
"B" Without chrome trim.

## Headlight - Park / Turn Lamp and Sidemarker Lamp

1992-96 F150 F250 F350 Bronco

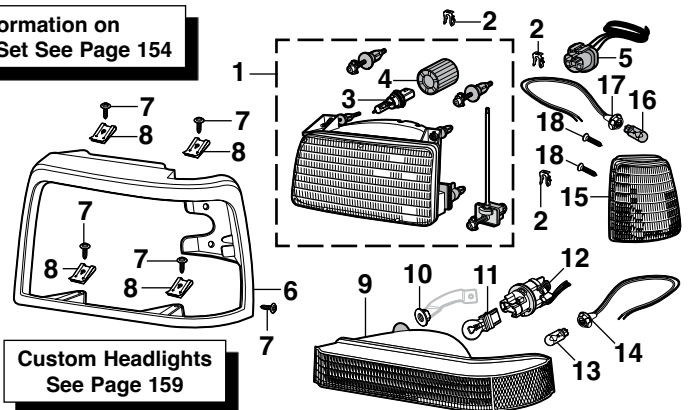

Custom Headlights  
See Page 159

The halogen blue-coated bulb #36-0294-F creates an intense white light which is popular in today's new cars and trucks.

PART	ILL#	DESCRIPTION	APPLICATION	REQD	PRICE
47-4718	(1)	HEADLIGHT ASSEMBLY-LH		92-96 (1)	\$29.95
47-4719		HEADLIGHT ASSEMBLY-RH		92-96 (1)	\$29.95
40-0969	(2)	RETAINER-ADJUSTER		92-96 (6)	\$1.35
47-0246	(3)	BULB-HEADLIGHT-WHITE		92-96 (2)	\$5.95
36-0294-F		BULB-HEADLIGHT-BLUE		92-96 (2)	\$4.95
36-0298-F		SUPERWHITE BULB SET		92-96 (1)	\$15.95
40-0973	(4)	BULB RETAINER		92-96 (2)	\$10.95
47-0260	(5)	SOCKET-HEADLIGHT		92-96 (2)	\$1.95
49-6788	(6)	HEADLIGHT BEZEL-LH	CHROME	92-96 (1)	\$29.95
49-6789		HEADLIGHT BEZEL-RH	CHROME	92-96 (1)	\$29.95
49-6792		HEADLIGHT BEZEL-LH	BLACK	92-96 (1)	\$10.95
49-6793		HEADLIGHT BEZEL-RH	BLACK	92-96 (1)	\$10.95
50-0307	(7)	SCREW-BEZEL		92-96 (10)	\$1.95
40-0937	(8)	U-NUT-BEZEL		92-96 (8)	\$ .65
47-4326	(9)	PARK/TURN SIGNAL ASSY-LH	AMBER	92-96 (1)	\$22.95
47-4327		PARK/TURN SIGNAL ASSY-RH	AMBER	92-96 (1)	\$22.95
40-0986	(10)	NUT-PARK/SIGNAL ASSY		92-96 (4)	\$ .75
50-8200	(11)	BULB-TURN SIGNAL-CLEAR		92-96 (2)	\$ .95
47-0415	(12)	SOCKET-TURN SIGNAL		92-96 (2)	\$7.95
47-0243	(13)	BULB-PARKLIGHT-CLEAR		92-96 (2)	\$1.25
36-0410-F	(14)	SOCKET-PARKLIGHT		92-96 (2)	\$3.95
47-4456	(15)	SIDEMARKER LIGHT ASSY-LH	CLEAR	92-96 (1)	\$5.95
47-4457		SIDEMARKER LIGHT ASSY-RH	CLEAR	92-96 (1)	\$10.95
47-0244	(16)	BULB-SIDEMARKER-AMBER		92-96 (2)	\$1.35
36-0410-F	(17)	SOCKET-SIDEMARKER		92-96 (2)	\$3.95
40-0547	(18)	SCREW-SIDEMARKER		92-96 (4)	\$3.75



## Tail Light and Components

1980-86 F100 F150 F250 F350 Styleside  
1980-86 Bronco

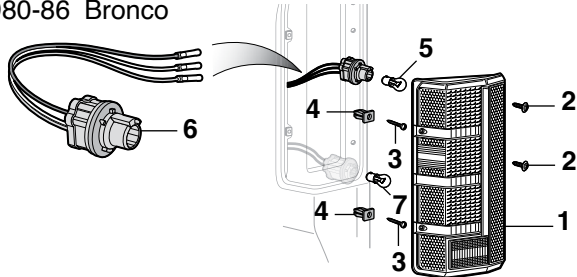

PART	ILL#	DESCRIPTION	APPLICATION	REQD	PRICE
47-4248	(1)	TAIL LIGHT ASSEMBLY-LH	RED/CLEAR 80-86	(1)	\$29.95
47-4249		TAIL LIGHT ASSEMBLY-RH	RED/CLEAR 80-86	(1)	\$29.95
50-0307	(2)	SCREW-INSIDE	80-86	(4)	\$1.95
40-0464	(3)	SCREW-OUTSIDE	80-86	(4)	\$.65
40-0913	(4)	NUT-OUTSIDE SCREW	80-86	(4)	\$.85
36-0228-F	(5)	BULB-TAIL LIGHT-CLEAR	80-86	(2)	\$1.45
47-0416	(6)	SOCKET-TAIL LIGHT	80-86	(2)	\$16.95
36-0225-F	(7)	BULB-BACKUP-CLEAR	80-86	(2)	\$1.45

## Flareside Tail Light Components

1980-87 F100 F150 F250 F350

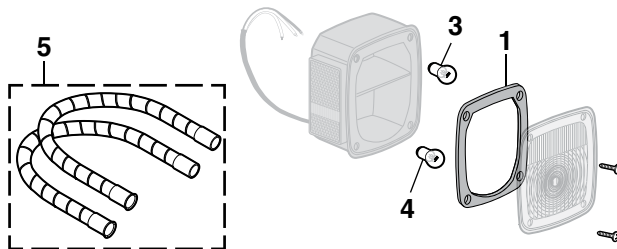

PART	ILL#	DESCRIPTION	APPLICATION	REQD	PRICE
36-0519-F	(1)	TAIL LIGHT GASKET	FLARESIDE 80-87	(2)	\$1.95
30-0574-F	(2)	SCREW	FLARESIDE 80-87	(8)	\$.65
36-0225-F	(3)	BULB-BACKUP-CLEAR	FLARESIDE 80-87	(2)	\$1.45
36-0228-F	(4)	BULB-TAIL LIGHT-CLEAR	FLARESIDE 80-87	(2)	\$1.45
36-4135-F	(5)	CONDUIT SET-STAINLESS	FLARESIDE 80-87	(1)	\$11.95

## Utility Lamp Components - Engine Compartment

1980-86 F100 F150 F250 F350  
1980-86 Bronco

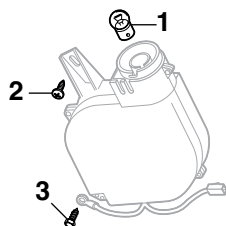

PART	ILL#	DESCRIPTION	APPLICATION	REQD	PRICE
47-0237	(1)	BULB-UTILITY LAMP-CLEAR	80-86	(1)	\$.95
40-0478	(2)	SCREW	80-86	(1)	\$.65
40-0463	(3)	SCREW	80-86	(1)	\$.65

## Underhood Lamp

1987-96 F150 F250 F350 Bronco

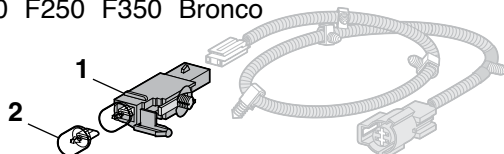

PART	ILL#	DESCRIPTION	APPLICATION	REQD	PRICE
47-4296	(1)	UNDERHOOD LAMP	87-96	(1)	\$24.95
47-0241	(2)	BULB-CLEAR	87-96	(1)	\$.75

## Tail Light and Components

1987-96 F150 F250 F350 Styleside  
1987-96 Bronco

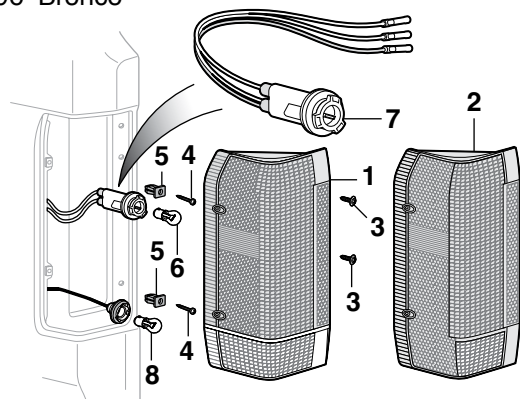

PART	ILL#	DESCRIPTION	APPLICATION	REQD	PRICE
47-4370	(1)	TAIL LIGHT ASSY-LH RED/CLEAR	87-9/89	(1)	\$18.95
47-4371		TAIL LIGHT ASSY-RH RED/CLEAR	87-9/89	(1)	\$18.95
47-4372	(2)	TAIL LIGHT ASSY-LH RED/CLEAR	10/89-96	(1)	\$14.95
47-4373		TAIL LIGHT ASSY-RH RED/CLEAR	10/89-96	(1)	\$14.95
50-0307	(3)	SCREW-INSIDE	87-96	(4)	\$1.95
40-0464	(4)	SCREW-OUTSIDE	87-96	(4)	\$.65
40-0913	(5)	NUT-OUTSIDE	87-96	(4)	\$.85
36-0228-F	(6)	BULB-TAIL LIGHT-CLEAR	87	(2)	\$1.45
50-8200		BULB-TAIL LIGHT-CLEAR	88-96	(2)	\$.95
47-0411	(7)	SOCKET-TAIL LIGHT	87	(4)	\$6.45
36-0225-F	(8)	BULB-BACKUP-CLEAR	87-90	(2)	\$1.45
37-0213-F		BULB-BACKUP-CLEAR	91-96	(2)	\$1.55

## Flareside Tail Light and Components

1992-96 F150 F250 F350

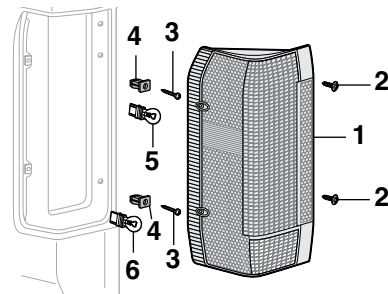

PART	ILL#	DESCRIPTION	APPLICATION	REQD	PRICE
47-4376	(1)	TAIL LIGHT ASSY-LH	RED/CLEAR 92-96	(1)	\$22.95
47-4377		TAIL LIGHT ASSY-RH	RED/CLEAR 92-96	(1)	\$31.95
50-0307	(2)	SCREW-INSIDE	FLARESIDE 92-96	(4)	\$1.95
40-0464	(3)	SCREW-OUTSIDE	FLARESIDE 92-96	(4)	\$.65
40-0913	(4)	NUT-OUTSIDE SCREW	FLARESIDE 92-96	(4)	\$.85
50-8200	(5)	BULB-TAIL LIGHT-CLEAR	FLARESIDE 92-96	(2)	\$.95
37-0213-F	(6)	BULB-BACKUP-CLEAR	FLARESIDE 92-96	(2)	\$1.55

## Roof Marker Lamp and Components

1980-96 F100 F150 F250 F350

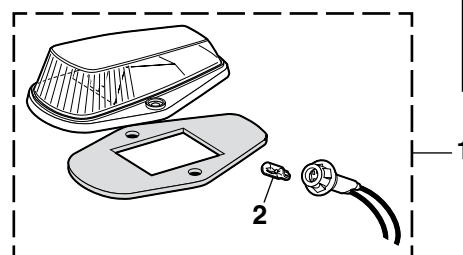

**For More  
Information  
on LED Bulbs  
See Page 154**

PART	ILL#	DESCRIPTION	APPLICATION	REQD	PRICE
47-4172	(1)	ROOF MARKER ASSEMBLY-AMBER	F-SERIES 80-96	(5)	\$8.95
36-0224-F	(2)	BULB-CLEAR	F-SERIES 80-96	(5)	\$1.25
36-0368-F		LED BULB-AMBER	F-SERIES 80-96	(5)	\$7.95

## Cargo Lamp and Components

without Third Brake Light

1980-96 F100 F150 F250 F350

1991-93 Bronco

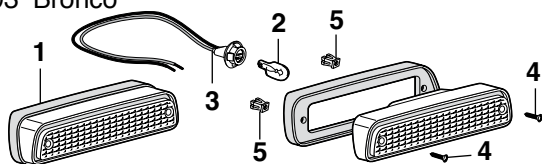

PART	ILL#	DESCRIPTION	APPLICATION	REQD	PRICE
47-4175	(1)	CARGO LAMP ASSEMBLY-CHROME	80-96	(1)	\$44.95
47-0235	(2)	BULB-CLEAR	80-96	(1)	\$ .79
36-0410-F	(3)	SOCKET	80-96	(1)	\$3.95
40-0504	(4)	SCREW	80-96	(2)	\$ .65
40-0913	(5)	NUT	80-96	(2)	\$ .85

## Cargo Lamp Components

with Third Brake Light

1992-96 F150 F250 F350 Bronco

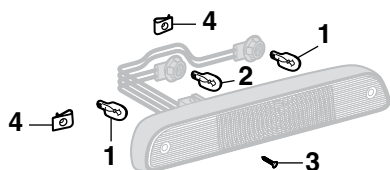

**Dielectric Grease  
See Page 122**

PART	ILL#	DESCRIPTION	APPLICATION	REQD	PRICE
47-0241	(1)	BULB-CLEAR-CARGO LAMP	92-96	(2)	\$ .75
37-0206-F	(2)	BULB-CLEAR-CARGO LAMP	92-96	(1)	\$1.25
40-0464	(3)	SCREW-CARGO LAMP	92-96	(2)	\$ .65
40-0796	(4)	U-NUT-CARGO LAMP	92-96	(2)	\$1.25

## Interior Cargo Lamp

1980-96 Bronco

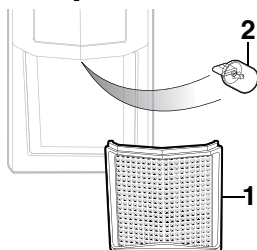

PART	ILL#	DESCRIPTION	APPLICATION	REQD	PRICE
47-4278	(1)	CARGO LAMP LENS-CLEAR	BRONCO 80-90	(1)	\$11.95
47-0241	(2)	BULB-CLEAR	80-96	(1)	\$ .75

## Underhood Lamp

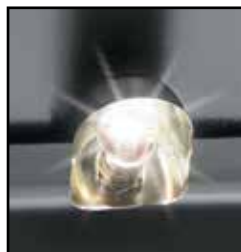

Underhood Lamp adapts to any 12 volt truck and helps illuminate the engine bay. No need for wiring into a switch, bulb socket base is gravity activated; lamp comes on when hood is raised and goes out when hood is lowered. Mount underneath hood and connect lamp wire to any constant 12 volt source. Moisture proof in-line fuse is integrated into the wire for protection.

**Installation Tip:** Since all hoods and mounting locations are different, a slight adjustment to mounting bracket may be needed to assure light goes out when hood is closed. After mounting bracket and wires have been installed, apply pressure to the mounting bracket to change the angle as needed for proper operation.

PART	DESCRIPTION	APPLICATION	REQD	PRICE
42-5503	UNDERHOOD LAMP	12 VOLT	(1)	\$57.95
36-0225-F	REPLACEMENT BULB CLEAR	FOR 42-5503	(1)	\$1.45
30-0574-F	INSTALLATION SCREW	FOR 42-5503	(2)	\$ .65

## Rear License Lamp with Rear Bumper

1980-96 F100 F150 F250 F350 Styleside

1980-96 Bronco 1992-96 F150 Flareside

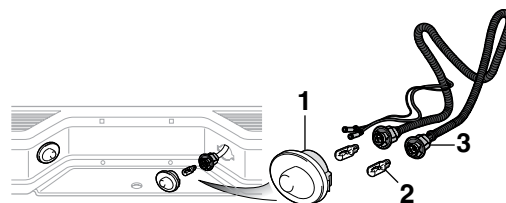

PART	ILL#	DESCRIPTION	APPLICATION	REQD	PRICE
47-4247	(1)	LICENSE LAMP LENS-SILVER	80-96	(2)	\$6.95
50-8481		LICENSE LAMP LENS-BLACK	80-96	(2)	\$4.95
50-8482		LICENSE LAMP LENS-CHROME	80-96	(2)	\$5.95
36-0224-F	(2)	BULB-CLEAR	80-96	(2)	\$1.25
47-0366		BULB-LED-WHITE	80-96	(2)	\$7.95
47-4255	(3)	LICENSE PLATE LAMP HARNESS	80-96	(1)	\$9.45

## Styleside License Plate Lamp

1980-96 F100 F150 F250 F350 without Rear Bumper

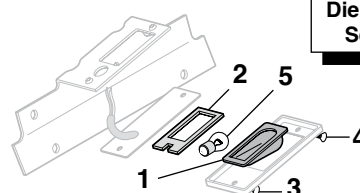

**Dielectric Grease  
See Page 122**

PART	ILL#	DESCRIPTION	APPLICATION	REQD	PRICE
47-4243	(1)	LENS-LICENSE LAMP-CLEAR	STYLESIDE 80-96	(1)	\$7.95
47-0544	(2)	GASKET-LICENSE LAMP	STYLESIDE 80-96	(1)	\$1.75
30-0451-F	(3)	SCREW	STYLESIDE 80-96	(1)	\$ .65
30-0422-F	(4)	SCREW	STYLESIDE 80-96	(1)	\$ .65
47-0226	(5)	BULB-CLEAR	STYLESIDE 80-96	(1)	\$1.25

## Flareside Rear License Plate Bracket

1980-87 F100 F250 F350

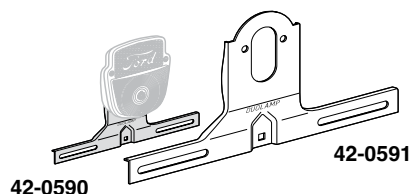

PART	DESCRIPTION	APPLICATION	REQD	PRICE
42-0590	LICENSE PLATE BRACKET BLACK	FLARESIDE 80-87	(1)	\$7.95
42-0591	LICENSE PLATE BRACKET STAINLESS	FLARESIDE 80-87	(1)	\$15.95

## Flareside Rear License Lamp Components

1980-87 F100 F150 F250 F350

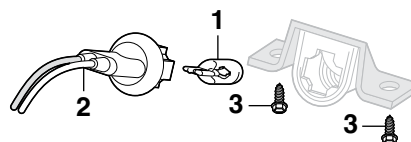

PART	ILL#	DESCRIPTION	APPLICATION	REQD	PRICE
36-0224-F	(1)	BULB-CLEAR	FLARESIDE 80-87	(1)	\$1.25
47-0366		BULB-LED-WHITE	FLARESIDE 80-87	(2)	\$7.95
36-0410-F	(2)	SOCKET	FLARESIDE 80-87	(1)	\$3.95
40-0527	(3)	SCREW	FLARESIDE 80-87	(2)	\$ .85

## Custom Headlight



36-0282-F

These OE-quality headlights feature an aluminum die-cast housing with a protective finish coating, making the housing corrosion free. Maximum light output is produced by bright light focused on the road for a greater distance.

The strong, semi-hardened, crystal clear glass lens does not diffuse the light like traditional headlight lenses. A high-efficiency white halogen 12V 60/55 watt replaceable bulb is included. DOT and SAE approved.

If adding brighter bulbs or upgrading to high power halogen lights, use a Heavy-Duty Headlight Harness. For more information, see below.

### Custom Light Bulbs - See Page 154

PART	DESCRIPTION	APPLICATION	REQD	PRICE
36-0282-F	CUSTOM HEADLIGHT-200MM	80-86	(2)	\$35.95
36-0290-F	HALOGEN REPLACEMENT BULB	WHITE 80-86	(2)	\$2.45

## 200MM LED Headlight Sets



LED headlights dramatically improve safety and visibility with a bright white light output for superior night-time driving. Features a cast aluminum powder-coated housing with an impact-resistant polycarbonate lens and rugged aluminum reflector.

Solid state bulb-free design is resistant to damage from shock and vibration. DOT approved headlight is energy efficient and lasts longer than conventional bulbs.

### 200MM LED Headlight Set



Low Beam

High Beam

PART	DESCRIPTION	APPLICATION	REQD	PRICE
37-0398-F	200MM LED HEADLIGHT SET	200MM LIGHTS	(1)	\$299.95

### 200MM LED Headlight Set with Accent



#37-0397-F includes a white LED accent strip across the center that can be wired directly to any 12-volt circuit.

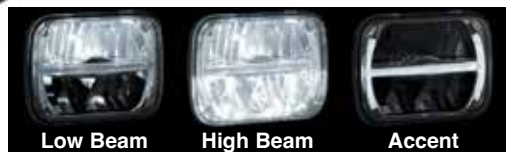

Low Beam

High Beam

Accent

PART	DESCRIPTION	APPLICATION	REQD	PRICE
37-0397-F	200MM LED HEADLIGHT SET W/ACCENT	200MM LIGHTS	(1)	\$409.95

## Custom Parklight Sets

### Custom Light Bulbs - See Page 154



Sold as a Set of 2

47-4309

Custom Parklight Sets are designed to original equipment specifications and are easy to install. Feature a durable, crystal clear lens and highly polished chrome ABS plastic housing to ensure brilliant light output.

50 State DOT/SAE legal when used with included amber bulbs.

Original hardware can be reused or see page 153 to order new hardware.

PART	DESCRIPTION	APPLICATION	REQD	PRICE
47-4309	CUSTOM PARKLIGHT SET-CLEAR	80-86	(1)	\$24.95
47-0411	BULB SOCKET-WHITE	80-86	(2)	\$6.45

## Heavy-Duty Headlight Harness



36-3580-F

Heavy-Duty Headlight Harness draws power directly from the battery whereas the original wiring draws its power from the headlight switch. Harness has separate relays for low and high beams and features OE-style headlight sockets for easy installation. No splicing or cutting required. Call or go online and order yours today!

PART	DESCRIPTION	APPLICATION	REQD	PRICE
36-3580-F	HEAVY-DUTY HEADLIGHT HARNESS	80-86	(1)	\$24.95
55-9505-F	HEAVY-DUTY HEADLIGHT HARNESS	87-91	(1)	\$25.95
47-3662	HEAVY-DUTY HEADLIGHT HARNESS	92-96	(1)	\$20.95
36-3592-F	REPLACEMENT RELAY-LOW/HIGH		(2)	\$4.45



## 1987-91 Headlight Assembly



47-4716

**Custom Light Bulbs**  
See Page 154

Headlight Assembly includes park/turn lamp and headlight bulb.

PART	DESCRIPTION	APPLICATION	REQD	PRICE
47-4716	HEADLIGHT ASSEMBLY-LH	W/CHROME TRIM	87-91 (1)	\$92.95
47-4717	HEADLIGHT ASSEMBLY-RH	W/CHROME TRIM	87-91 (1)	\$92.95
50-8210	BULB-HEADLIGHT-WHITE		87-91 (2)	\$4.95

## Headlight Warning Buzzer

Headlight Warning Buzzer warns if headlights are left on when exiting the vehicle. It can be added to a truck that was never equipped with one or as a replacement for the original. Connects to fuse box and works with both glass and blade-type fuses. Easy-to-use instructions included.



PART	DESCRIPTION	PRICE
36-3617-F	HEADLIGHT WARNING BUZZER	\$11.95

## Daytime Running Light Kit



Daytime Running Light Kit automatically turns on headlights whenever engine is running. Easy to install; just mount controller in the engine compartment with included hardware and connect crimp-connection wires.

PART	DESCRIPTION	PRICE
36-3590-F	DAYTIME RUNNING LIGHT KIT	\$21.95

## Projector Headlight Combination Set

1992-96 F150 F250 F350

1992-96 Bronco

Projector headlights focus the light pattern on the road farther than traditional headlights and the convex lens projects the light more accurately on the road, giving better vision and minimum glare. White halogen headlights and amber turn signal bulbs included.



The low beam halogen light with the LED Halo Rim and the accent LED lights make these headlights an easy upgrade that will improve the style of your truck.

PART	DESCRIPTION	APPLICATION	REQD	PRICE
42-1568	PROJECTOR HEADLIGHT SET-CHROME	92-96	(1)	\$329.45
42-1569	PROJECTOR HEADLIGHT SET-BLACK	92-96	(1)	\$329.45
37-0227-F	BULB-LOW BEAM	WHITE	92-96 (2)	\$4.95
36-0315-F	SUPERWHITE BULB SET-HIGH BEAM		92-96 (1)	\$8.45
56-6413-F	BULB-HIGH BEAM	WHITE	92-96 (2)	\$3.95
56-6414-F	BULB-HIGH BEAM	BLUE	92-96 (2)	\$3.95
36-0276-F	CUSTOM BULB SET-TURN SIGNAL	AMBER	92-96 (1)	\$7.95
47-0212	BULB-TURN SIGNAL	AMBER	92-96 (2)	\$1.49

## 1992-96 Custom Lighting ... Add Style to Your Truck



Before



### Custom Headlight Set



Easy-to-install headlight sets are designed to OE specifications and are easy upgrades that dramatically improve a truck's look and style. Simple hookup; connects to existing factory wiring, no alterations necessary. White bulbs are included with headlights.



42-1559

PART	DESCRIPTION	APPLICATION	REQD	PRICE
42-1559	CUSTOM HEADLIGHT SET-CLEAR	92-96	(1)	\$92.95
47-0246	BULB-HEADLIGHT-WHITE	92-96	(2)	\$5.95

### Custom Sidemarkers Set



42-1571

PART	DESCRIPTION	APPLICATION	REQD	PRICE
42-1571	CUSTOM SIDEMARKER SET-CLEAR	92-96	(1)	\$22.95
47-0244	BULB-SIDEMARKER-AMBER	92-96	(2)	\$1.35

**Custom Light Bulbs**  
See Page 154



Blue-Coated  
Headlight Bulbs



Superwhite  
Headlight Bulbs

**Custom Light Bulbs**  
See Page 154



One-piece assembly to replace the  
OE three-piece Headlight/Parklight/Sidemarkers



42-1568



42-1569

## LED Tail Light Set

1987-96 F150 F250 F350 Bronco



LED Tail Lights are ideal replacements for your old, faded, and otherwise damaged factory lights! These LED tail lights feature a modern design which will give your vehicle a stylish new look, while their LED bulbs guarantee improved durability and increased light output!

PART	DESCRIPTION	APPLICATION	REQD	PRICE
42-1577	LED TAIL LIGHT SET-BLACK	87-96	(1)	\$196.95

## Styleside and Bronco Custom Tail Light Sets



42-1565



42-1567

Custom Tail Light Sets have an ultra clear lens with black housing and red reflector lenses that use the original clear bulbs, sold separately. Tail light assemblies comply with all federal regulations. All required test functions are indicated on each lens assembly, as required by law. Custom Tail Light Sets easily replace stock factory lenses.

PART	DESCRIPTION	APPLICATION	REQD	PRICE
42-1565	CUSTOM TAIL LIGHT SET-BLACK	87-96	(1)	\$94.95
42-1567	CUSTOM TAIL LIGHT SET-BLACK	87-96	(1)	\$89.45
36-0228-F	BULB-TAIL LIGHT-CLEAR	87	(2)	\$1.45
50-8200	BULB-TAIL LIGHT-CLEAR	88-96	(2)	\$.95
36-0225-F	BULB-BACKUP-CLEAR	87-90	(2)	\$1.45
37-0213-F	BULB-BACKUP-CLEAR	91-96	(2)	\$1.55

## LED Tail Lights

1980-87 F100 F250 F350



37-0344-F

An Electronic Flasher is recommended when upgrading to LED bulbs or light assemblies. Due to the lower current draw of LED lighting, the factory flasher may cause inconsistent flash rates, no flash or indicate that a bulb is out.

PART	DESCRIPTION	APPLICATION	REQD	PRICE
37-0344-F	TAIL LIGHT-LED-RED-LH W/LICENSE	FLARESIDE 80-87	(1)	\$79.95
37-0345-F	TAIL LIGHT-LED-RED-RH	FLARESIDE 80-87	(1)	\$69.95

Electronic Flasher See Page 154

New technology previously only on high-end luxury cars is now available for trucks! These tail lights quickly alert other drivers of your intentions with LED bulbs that illuminate 140 times faster than conventional incandescent bulbs, which translates to a gain of 20+ feet of reaction distance.

**Additional LED benefits:**

LEDs have no filament, which means they are less sensitive to vibrations, and they can last up to 20,000 hours. They use only 15% of the energy required by incandescent bulbs, reducing the load placed on the truck's charging system and less heat is emitted.

Tail light lenses are a direct replacement for stock tail lights and are made to fit factory specifications. No modifications to fit required. They feature LEDs for brake lights, parking lights, turn signals, backup lights and license plate light.

## LED Third Brake/Cargo Light ... The Future of Automotive Lighting



47-4015



47-4016



New technology previously available only on high-end luxury cars is now available for trucks! This third brake light quickly alerts other drivers of your intentions with LED bulbs that illuminate 140 times faster than conventional incandescent bulbs, which translates to a gain of 20+ feet of reaction distance.

**Additional LED benefits:**

LED lights have no filament, which means they are less sensitive to vibrations and can last up to 20,000 hours. They use only 15% of the energy required by incandescent bulbs, reducing the load placed on your truck's charging system, and less heat is emitted.

LED Third Brake/Cargo Light is a direct replacement for stock unit and is made to factory specifications. No modifications needed. Features LEDs for brake and cargo lights.

PART	DESCRIPTION	APPLICATION	REQD	PRICE
47-4015	LED 3RD BRAKE/CARGO LIGHT-CLEAR	92-96	(1)	\$82.95
47-4016	LED 3RD BRAKE/CARGO LIGHT-SMOKE	92-96	(1)	\$79.95

## Cab Roof Light Kits ... Add Visibility and Big Rig Style

Cab Roof Light Kits are available in amber or clear. Kits meet SAE specifications when used with included bulbs. The two outside lights (clearance lights) and three inner ones (marker lights) give oncoming traffic a visual fix on the truck for additional safety.



All kits come complete with lights, bulbs, wire harness, quick splice connectors and a dash mount panel with toggle switch plus indicator light which allows the Cab Roof Lights to be operated independently of the headlights.

**For More Information  
on LED Bulbs See  
Page 154**



PART	DESCRIPTION	APPLICATION	REQD	PRICE
38-1075-F	CAB ROOF 5 LIGHT KIT	AMBER CHROME	(1)	\$84.95
47-4181	CAB ROOF 5 LIGHT KIT	AMBER CLEAR	(1)	\$45.45
36-0222-F	BULB	CLEAR	(5)	\$1.35
38-1074-F	CAB ROOF 5 LIGHT KIT	CLEAR CHROME	(1)	\$79.95
47-4182	CAB ROOF 5 LIGHT KIT	CLEAR CLEAR	(1)	\$44.95
36-0202-F	BULB	AMBER	(5)	\$1.35
49-3700	CAB ROOF 5 LIGHT KIT	AMBER	(1)	\$44.95
49-3701	CAB ROOF 5 LIGHT KIT	AMBER	(1)	\$42.95
36-0224-F	BULB	CLEAR	(5)	\$1.25
36-0368-F	LED BULB	AMBER	(5)	\$7.95

### LED Cab Roof Light Kit benefits:

LED lights have no filament, which means they are less sensitive to vibrations, and they can last up to 20,000 hours. They use only 15% of the energy required by incandescent bulbs, reducing the load on the truck's charging system, and less heat is emitted.

PART	DESCRIPTION	APPLICATION	REQD	PRICE
49-3721	LED CAB ROOF 5 LIGHT KIT	CLEAR W/AMBER LEDS	(1)	\$67.95
49-3704	LED CAB ROOF 5 LIGHT KIT	CLEAR W/AMBER LEDS	(1)	\$64.95

## LED Backup Light Bar



Light will need to be wired into one of your reverse lights for a signal and grounded locally.

This LED Backup Light Bar easily bolts to the top of your license plate and wires into your existing reverse lights. The Backup Light Bar will bolt onto your vehicle's top two license plate mounts. It features a die-cast aluminum housing and is finished in a satin black powder coat.

PART	DESCRIPTION	APPLICATION	REQD	PRICE
37-7475-F	LED BACKUP LIGHT BAR	UNIVERSAL	(1)	\$69.95

## LED Tailgate Running Light Kit ... For Added Visibility



LED Tailgate Running Lights provide added visibility to following vehicles and have a distinctive styling popular for big Dually tailgates. A good alternative location for these lights is above the rear window. Lights are a two-piece design with the lens snapping to a chrome-plated plastic body. Concealed mount screws and neoprene gasket ensure a clean, easy installation. Five light kit comes complete with wire harness and mounting hardware.

PART	DESCRIPTION	APPLICATION	REQD	PRICE
38-1113-F	TAILGATE RUNNING LIGHT KIT	RED 5 LIGHT	(1)	\$29.95

## LED Cargo Lights ... Light Up Your Bed

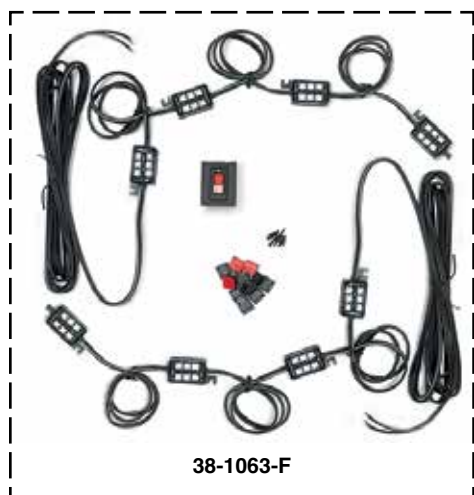

LED Cargo Lights provide great lighting and visibility with 8 LED modules (two 69" sets of four evenly spaced pre-wired LED modules). Each module has 6 super bright cool white LEDs and mounts easily below bed rail with pre-applied 3M™ tape and included wiring clips. Install with the included optional switch or wire into existing cargo light.

PART	DESCRIPTION	APPLICATION	REQD	PRICE
38-1063-F	LED CARGO LIGHT SET	STYLESIDE 80-96	(1)	\$34.95



## LED Tailgate Lights ... For Increased Safety with Style



LED Tailgate Light

## Red LED Tailgate Light



Red LED Brake Light



Red LED Turn Signal Light

LED Tailgate Light turns on with the tail lights, brightens with the brake lights and flashes with the turn signals. Mounts in the space between tailgate and bumper with included self-stick tape; no drilling required. Simple hook-up with attached 4-prong adaptor that connects to factory hitch plug or can be hardwired, if required.

PART	DESCRIPTION	APPLICATION	REQD	PRICE
37-7328-F	LED TAILGATE LIGHT-RED	49" FLARESIDE	(1)	\$20.09
37-7329-F	LED TAILGATE LIGHT-RED	60" BRONCO STYLESIDE	(1)	\$39.95

## 3 Color LED Tailgate Light



Red LED Brake Light



Amber LED Turn Signal Light



White LED Reverse Light



**How-To Video Available**

Featuring TV Personality Kevin Tetz

Visit [lmctruck.com/product-videos](http://lmctruck.com/product-videos)

This 3 Color LED Tailgate Light offers full-length, dual-brightness red LEDs for running lights and brake lights; outer amber LEDs for turn signals; and a wide center section of white LEDs for reverse lights. Mounts in the

space between tailgate and bumper with included self-adhesive tape; no drilling required. Includes 4-prong adaptor for easy hook-up to factory hitch plug or can be hardwired for a permanent solution. A power and reverse light wire will need to be connected to the control box for proper function.

PART	DESCRIPTION	APPLICATION	REQD	PRICE
37-7378-F	LED TAILGATE LIGHT-3 COLOR	49" FLARESIDE	(1)	\$44.95
37-7379-F	LED TAILGATE LIGHT-3 COLOR	60" BRONCO STYLESIDE	(1)	\$55.95

## PUTCO LED Blade Tailgate Light ... Over 2,000 LEDs for a Distinctive Look



LED Blade Tailgate Light

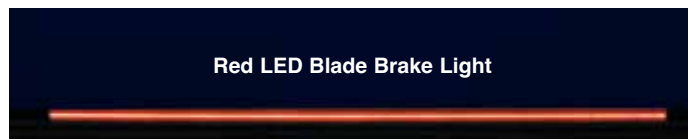

Red LED Blade Brake Light

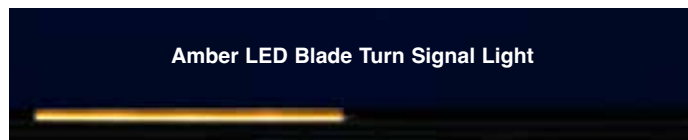

Amber LED Blade Turn Signal Light

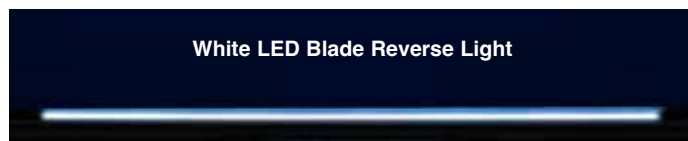

White LED Blade Reverse Light

Blade Tailgate Light features over 2,000 high-power COB (chip on board) LEDs that increase safety with distinctive red running and brake lights, amber turn signals and white reverse lights.

Blade Tailgate Light features a fully encapsulated tinted polycarbonate housing and is IP69K rated, to be fully sealed from weather, dust and water.

Includes a four-prong wiring harness for easy hook up to a receiver hitch.

PART	DESCRIPTION	PRICE
37-7497-F	LED TAILGATE LIGHT 48" LIGHT	\$292.99
37-7498-F	LED TAILGATE LIGHT 60" LIGHT	\$321.99

## Master Parts Catalog - USB

The Master Parts and Accessories Catalog is the original manual used by Ford technicians to identify the correct service part for Ford vehicles. It contains a comprehensive list of part numbers, exploded-view diagrams, illustrations, cross-references, and other valuable information. A must-have for any restoration project.

The PDF manual is on a USB flash drive for total portability and is compatible with Windows, MAC iOS, and Android operating systems. (Adobe Acrobat Reader or similar required to view.) Each PDF is bookmarked and searchable, allowing you to search the entire manual in seconds and print only the pages you need.

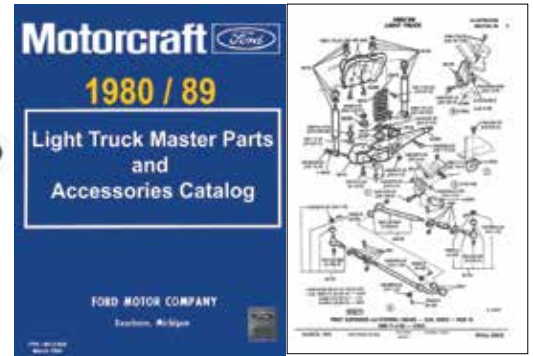

PART	DESCRIPTION	APPLICATION	PRICE
42-0901-80	TRUCK MASTER PARTS CATALOG	TRUCKS 80-89	\$22.95

## Repair Manuals on USB

1980-95 F100 F150 F250 F350

1980-95 Bronco

These USB flash drives are electronic versions of the original shop manuals used by the Ford dealership mechanics to guide them through repairs and maintenance. Explains step-by-step repair/service procedures and can be used as a ready reference. Each flash drive is a complete manual that includes all volumes in a set.

The PDF manual is on a USB flash drive for total portability and is compatible with Windows, MAC iOS, and Android operating systems. (Adobe Acrobat Reader or similar required to view.) Each PDF is bookmarked and searchable, allowing you to search the entire manual in seconds and print only the pages you need.

PART	DESCRIPTION	APPLICATION	REQD	PRICE
42-0331-80	SHOP MANUAL-USB	1980	(1)	\$25.95
42-0331-81	SHOP MANUAL-USB	1981	(1)	\$25.95
42-0331-82	SHOP MANUAL-USB	1982	(1)	\$25.95
42-0331-83	SHOP MANUAL-USB	1983	(1)	\$25.95
42-0331-84	SHOP MANUAL-USB	1984	(1)	\$25.95
42-0331-85	SHOP MANUAL-USB	1985	(1)	\$25.95
42-0331-86	SHOP MANUAL-USB	1986	(1)	\$25.95
42-0331-87	SHOP MANUAL-USB	1987	(1)	\$25.95
42-0331-88	SHOP MANUAL-USB	1988	(1)	\$25.95
42-0331-89	SHOP MANUAL-USB	1989	(1)	\$25.95
42-0331-90	SHOP MANUAL-USB	1990	(1)	\$25.95
42-0331-91	SHOP MANUAL-USB	1991	(1)	\$25.95
42-0331-92	SHOP MANUAL-USB	1992	(1)	\$25.95
42-0331-93	SHOP MANUAL-USB	1993	(1)	\$25.95
42-0331-94	SHOP MANUAL-USB	1994	(1)	\$25.95
42-0331-95	SHOP MANUAL-USB	1995	(1)	\$25.95



## Haynes Manuals

**Electrical:** Covers basic electrical fundamentals, troubleshooting and repair for both domestic and foreign vehicles. It includes engine starting and charging systems, lights, gauges, accessories and more. 241 pages.

PART	DESCRIPTION	PRICE
38-0414-F	HAYNES ELECTRICAL MANUAL	\$31.95

**Diesel Engine Repair Manual:** This manual covers maintenance, repair and overhaul on diesel engines.

PART	DESCRIPTION	PRICE
38-0354-F	HAYNES TECHBOOK DIESEL	\$29.95

**Body Repair & Painting:** A complete photographic guide showing car care and detailing, rust prevention, body repair from minor dents to major structural repair as well as painting.

PART	DESCRIPTION	PRICE
38-0411-F	HAYNES BODY & PAINTING	\$31.95

**Ford Automatic Transmission Overhaul Manual:** In-depth coverage of popular Ford transmissions. The C3, C4, C5, C6 and AOD transmissions are covered with complete overhaul photo sequences. Also covered are the theory of operation, in-vehicle repairs and modifications.

PART	DESCRIPTION	PRICE
42-0507	HAYNES AUTO TRANSMISSION	\$31.95

**Haynes Emission Control Manual:** A simple, do-it-yourself approach to automotive emissions controls. Basic information, diagnosis and repair for domestic and import models, including computer-controlled vehicles.

PART	DESCRIPTION	PRICE
38-0356-F	HAYNES EMISSION CONTROL	\$29.95

**Haynes Manual Ford F-100 thru F-350 Pick-ups & Bronco 1980-1996:** Contains step-by-step procedures for Ford F-100 thru F-350 pick-ups and Bronco 1980-1996 with hundreds of easy-to-follow photos. Written from "hands-on" experience, using common tools.

PART	DESCRIPTION	PRICE
42-0232	HAYNES MANUAL 1980-96	\$29.95

**Suspension, Steering & Driveline Manual:** Covers troubleshooting, maintenance and repair for most foreign and domestic suspension, steering and driveline systems. Includes rear differential overhaul procedures and modifications for improved handling.

PART	DESCRIPTION	PRICE
38-0352-F	HAYNES SUSP STEERING DRIVE	\$31.95



**Ford V8 Engine Overhaul:** Complete step-by-step procedures for V8 engine rebuilding from engine removal to proper break-in methods and includes engine identification, tools and diagnosis. Covers 255, 260, 289, 302, 351, 360, 390, 400, 428, 429 and 460 cubic inch Ford V8 engines. 275 pages.

PART	DESCRIPTION	PRICE
42-0390	HAYNES V8 ENGINE OVERHAUL	\$31.95

**Heating & Air Conditioning:** Covers step-by-step procedures for diagnosis, maintenance and repair of all domestic and import heating and air conditioning systems in use today. 209 pages.

PART	DESCRIPTION	PRICE
38-0410-F	HAYNES HEATING & AIR	\$29.95

## Computer Codes and Electronic Engine Management Systems



38-0429-F

**Automotive Computer Codes & Electronic Engine Management Systems:** Fully illustrated manual provides computer-controlled vehicle repair instructions using simple do-it-yourself diagnosis, on-board computer trouble codes and code charts. Covers 1980-95 trucks.

PART	DESCRIPTION	PRICE
38-0429-F	AUTOMOTIVE COMPUTER CODES	\$29.95



38-0409-F

**OBD-II & Electronic Engine Management Systems:** Fully illustrated manual provides computer-controlled car repair instructions for all car and light truck models manufactured since 1996. Learn how to read the codes for a "Check Engine" light and be able to diagnose and fix the problem as well as understand the vehicle's On-Board Diagnostic system. Includes comprehensive computer code lists.

PART	DESCRIPTION	PRICE
38-0409-F	OBD-II TECHBOOK	\$29.95

## Sales Brochures

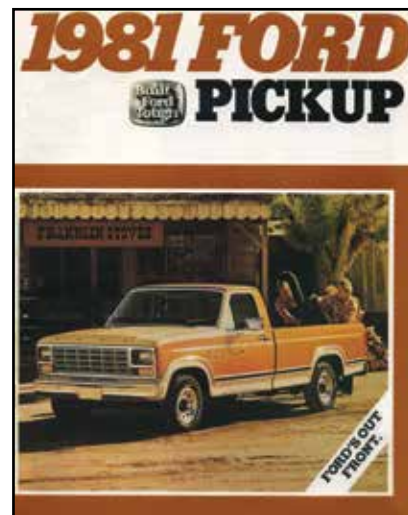

42-0450

PART	DESCRIPTION	PRICE
42-0450	SALES BROCHURE F-SERIES 81	\$5.95
42-0451	SALES BROCHURE F-SERIES 82	\$5.95

## Remote Starter Switch



38-1278-F

Remote Starter Switch allows you to start or crank your engine without help. Ideal for conducting compression tests or bumping engine to top dead center for valve, distributor or camshaft adjustment. 36" long leads have alligator clips with insulated boots and feature a push button style switch and grip.

PART	DESCRIPTION	PRICE
38-1278-F	REMOTE STARTER SWITCH	\$12.95

## Shop Manual CD-ROM

1980-93 F100 F150 F250 F350

1980-93 Bronco



Replace your paper shop manual with a shop manual on CD. CDs are fully scanned original shop manuals, complete with illustrations. Search for a category you need and print necessary pages for each project, as many times as you want. Files are in a PDF format for use on either Windows or Macintosh operating systems.

*If the tamper-proof seal on the CD case is broken, it may be returned for an exchange for the same part number only.*

PART	DESCRIPTION	PRICE	PART	DESCRIPTION	PRICE
42-0306-CD	SHOP MANUAL-CD	80 \$24.95	42-0313-CD	SHOP MANUAL-CD	87 \$24.95
42-0307-CD	SHOP MANUAL-CD	81 \$24.95	42-0314-CD	SHOP MANUAL-CD	88 \$24.95
42-0308-CD	SHOP MANUAL-CD	82 \$24.95	42-0315-CD	SHOP MANUAL-CD	89 \$24.95
42-0309-CD	SHOP MANUAL-CD	83 \$24.95	42-0317-CD	SHOP MANUAL-CD	91 \$24.95
42-0311-CD	SHOP MANUAL-CD	85 \$24.95	42-0319-CD	SHOP MANUAL-CD	93 \$24.95
42-0312-CD	SHOP MANUAL-CD	86 \$24.95			

## Stacey David's Gearz Project Planning Book



Stacey David's Gearz Project Planning Book is a comprehensive guide to help you plan, budget, document and archive a complete project build from start to finish. This guide will help you stay more organized by planning ahead while keeping you on track and inspiring you to reach your project goals.

Each fill-in-the-blank section allows you to document the specific parts used, part numbers and costs involved. A table of contents breaks down the 22 color-coded sections. The 8 1/2" x 11" wire-bound book has 144 pages with a clear sleeve for receipts and photos.

*Stacey David's Gearz Project Planning Book written by Stacey David copyright 2015 Rattle Trap Productions, Inc.*

PART	DESCRIPTION	PRICE
38-4680-F	GEARZ PROJECT PLANNING BOOK	\$19.95



## Retail Delivery Fee Notice

*Some states are starting to pass legislation requiring us to collect a Retail Delivery Fee on shipments. Check with your state's department of revenue for more information.*

*For those customers living in states that require this, the extra fee will be added to each purchase that is taxable under the state code.*



### What You Need to Know Before Ordering:

We are excited that you've decided to make us a part of your journey! Whether you are rebuilding from the ground up or just adding some distinctive touches to your vehicle, we are proud to give you a hand.

In addition, we'd love to see what you've been up to with your projects, so please log on to [lmctrucklife.com](http://lmctrucklife.com) and share your stories and pictures.

Understand that we are not trained automotive technicians. We want you to consult with mechanics regarding technical advice. Technical information is also included in the workshop manuals shown in this catalog. Please take the time to consult these resources if you feel you need to.

On those occasions that we've run out of a part on your order, chances are that it's already on its way to us. These items are listed as backordered on your invoice and will be sent your way as soon as possible. If you're not interested in waiting for your backordered product, just call our customer service line at (800) 222-5664, and we will cancel it and refund any money that has been paid.

You can also write "No Backorders" on your order form before you send it to us, and we'll make sure only to ship the products we currently have in stock.

Some parts have extra charges. Please consult below to make sure you understand these charges and so you aren't surprised later.

#### Part Number Definitions

- T - After a part number means that part must be shipped Truck Freight. An additional \$150.00 will be charged to your order for delivery in the 48 contiguous United States. Orders outside of the 48 states will be quoted. Additional delivery time required.
- \* - After the sell price means Oversize Part Charge. Your order will incur a charge of \$20.00 for each oversized part. Due to packing and/or transportation requirements, please allow additional time for delivery. Oversized Parts are not available for air delivery.
- \*\* - After the sell price means Oversize Part Charge. Your order will incur a charge of \$50.00 for each oversized part. Due to packing and/or transportation requirements, please allow additional time for delivery. Oversized Parts are not available for air delivery.
- R - After a part number means Remanufactured Part. No core charge.

And one more thing, the part our lawyers make us say: We reserve the right to refuse service or shipment to anyone. We reserve the right to collect a service charge of \$20 for a returned check and to hold any shipments until the fee is collected.

Thank you for your support. Best of luck with all your projects!

### What You Need to Know Before Returning:

If only we lived in a perfect world! Unfortunately, we don't, and things can go wrong. When that happens, we do our best to try to make things right again. But we need your help as well.

All returns must be in like new condition and in the original packaging. Please include a copy of your invoice, as that will make the process quick and easy.

We refund your payment the same way you paid. Refunds of less than \$1 will not be made except by customer request.

We can't be responsible for damages, so please package your returned items carefully.

If you can ship the item back to us ground or USPS within the 48 contiguous United States, you don't need to call for authorization. Just send it to us at:

**17301 W. 113th St, Lenexa, KS 66219**

If we shipped you the wrong item, send it back, and we'll send the right item and reimburse you the ground rate for your return.

We can't accept anything that has been installed (unsuccessful attempts do count), disassembled, drilled, welded, cut, painted, or modified in any way, so please make sure to check and doublecheck the fit before starting any work.

If you are returning a kit, it needs to contain all the parts you received. No partial kits may be returned.

Electronic media (CDs, DVDs) cannot be refunded once they are opened. However, if it is not working properly, it can be exchanged for the same part number.

Please call our customer service line for a return authorization if your part was delivered outside of the 48 contiguous United States.

If you want to return something you bought over a year ago, please call our customer service line for return authorization.

You must call Customer Service when returning a Truck Freight item.

**Customer Service Line: (800) 222-5664**

**¿Habla Español? (855) 456-2288**

A 20% non-refundable restocking fee will be added to anything that's over a year old (unless the extended manufacturer warranty is still in effect, of course) as well as to any unauthorized Truck Freight returns.

And the legal part again: We have the right to refuse any return we deem unfit for resale. We also have the right to refuse any shipments where the shipping charges, duties, customs, etc., are not prepaid.



#### California Prop 65 Warning

**WARNING:** This product can expose you to chemicals including lead, which is known to the State of California to cause cancer. For more information, go to [www.p65warnings.ca.gov](http://www.p65warnings.ca.gov).

**ADVERTENCIA:** Este producto puede exponerlo a sustancias químicas, incluido el plomo reconocido por el estado de California como causante de cáncer. Para obtener más información, visite [www.p65warnings.ca.gov](http://www.p65warnings.ca.gov).

## Gift Cards



- Gift Cards are the perfect gift to ensure you are giving exactly what they want!
- Gift Cards don't expire.
- Orders must be pre-paid. Orders received before 3:00 p.m. Central Time will ship same day.
- Gift Cards can now be redeemed through the mail or by phone.

### What You Need to Know About Shipping within the 48 Contiguous States

Shipping charges are based on the "Parts Total" on your order.

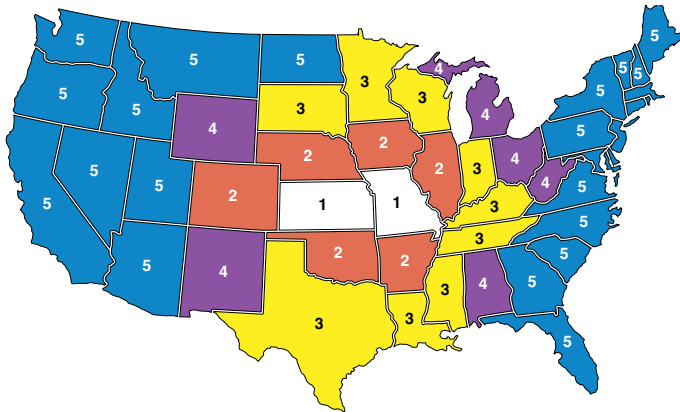

Order Parts Total	Zone 1	Zone 2	Zone 3	Zone 4	Zone 5
Up to \$10.00	\$ 5.00	\$ 5.00	\$ 5.00	\$ 5.00	\$ 5.00
\$ 10.01 to 25.00	8.00	8.00	8.00	8.00	8.00
25.01 to 50.00	11.00	11.00	11.00	11.00	11.95
50.01 to 100.00	16.50	16.50	16.50	17.50	18.75
100.01 to 150.00	24.50	25.00	26.50	27.50	28.75
150.01 to 250.00	31.50	32.25	34.50	36.25	38.50
250.01 to 350.00	35.75	36.50	38.25	41.50	43.25
350.01 to 500.00	38.50	40.75	42.50	44.75	47.25
500.01 to 1,000.00	44.75	46.25	48.50	49.75	51.25
1,000.01 to 1,250.00	62.00	64.75	68.00	70.00	72.00
1,250.01 to 1,500.00	75.50	77.75	82.00	84.00	86.50
1,500.01 to 1,750.00	90.00	93.50	98.50	100.00	104.00
1,750.01 to 2,000.00	108.00	110.50	120.00	125.00	130.00
2,000.01 to 2,499.99	110.00	115.75	125.50	135.00	145.00
2,500.00 and Up	Free Shipping				

If you are ordering Oversized Parts (indicated with a \* Or \*\* throughout this catalog), or if you are placing an extra large order, please allow for extra packing and delivery time.

In order to qualify for the free shipping, your entire \$2,500+ order must be placed at one time. We may have to split your shipment, but we will pick up the shipping charges.

**Customer Service Line: (800) 222-5664**  
**¿Habla Español? (855) 456-2288**

### What You Need to Know About Shipping to APO and FPO Addresses

We are thrilled to be able to ship to those who are serving our country; however, there are some limitations on these shipments. We are unable to ship Truck Freight items to you at this time. All orders will be shipped complete, via Insured Priority Mail through the USPS. Size limitations will apply. Please make sure before you place your order that what you are ordering will be accepted and is deliverable to you in your location.

### What You Need to Know About Shipping to Canada

Your orders will be shipped ground "Door to Door," which includes brokerage, duty and tax. Charges will be based on the value of your shipment. Document and preparation fees are included. Please call our customer service line for assistance.

### What You Need to Know About Shipping to Alaska, Hawaii and the U.S. Territories

Order Parts Total	Shipping to Alaska, Hawaii & U.S. Territories
Up to \$20.00	\$ 19.95
\$20.01 to 50.00	25.95
50.01 to 75.00	36.95
75.01 to 100.00	41.95
100.01 to 150.00	49.95
150.01 to 250.00	65.95
250.01 to 350.00	72.95
350.01 to 500.00	79.95
500.01 and Up	Quote ♦

♦ You will be contacted with charges.

**We reserve the right to ship the most economical way. If you need your order shipped in a specific manner, contact customer service for a customized quote.**

**Customer Service Line: (800) 222-5664**  
**¿Habla Español? (855) 456-2288**

This chart shows shipping charges on orders up to \$500. Parts must be 108 inches or less and weigh 70 pounds or less to qualify. If any part does not meet these qualifications, your order will be delivered by ground for additional charges.

All orders will ship complete. Any additional delivery charges will be added to your total as needed, including Oversize Part charges or overweight charges.

We will need a daytime phone number with your order. If there is a problem with your order, we will attempt to contact you three times. If we are unsuccessful, your order will be cancelled 5 days after that third failed attempt.

### What You Need to Know When Shipping Problems Occur

Please open your package(s) as soon as possible and make certain that everything is accounted for and nothing was damaged in shipment. Damaged shipments are the responsibility of the carrier and must be reported to the carrier within 15 days of receipt.

If the package looks damaged when it arrives, open it with the delivery person present, so that they can make an immediate report of damages and discrepancies. If the damage is not obvious at the time of delivery, or if the package was left for you by the shipping company, contact their customer service as soon as possible to make your claim.

On Truck Freight shipments, it is your responsibility to check your order and have the driver note any damage on the freight bill before you sign for your item(s).

Please keep all packing, packaging and contents until your claim has been settled with the shipping company.

### What You Need to Know About Shipping Internationally

All international orders ship complete. Shipping charges must be prepaid in U.S. funds. Brokerage, duties, taxes, and fees associated with the order are paid by the customer. We do not accept personal checks on international orders.

## Hood Insulation and Components

1980-96 F100 F150 F250 F350  
1980-96 Bronco

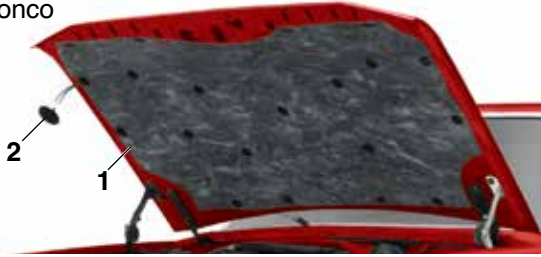

PART	ILL#	DESCRIPTION	APPLICATION	REQD	PRICE
38-7510-F	(1)	HOOD INSULATOR	"A"	80-96 (1)	\$34.95
40-1396	(2)	INSULATION PUSH PIN		80-86 (18)	\$1.25
40-1397		INSULATION RETAINER		87-96 (AR)	\$.65

Note: "A" Single non-molded sheet; must be sized and cut to fit. Retainer holes are not pre-punched.

## NEW Lower Dash Trim Panel

1992-96 F150 F250 F350  
1992-96 Bronco



PART	DESCRIPTION	APPLICATION	REQD	PRICE
49-6357	LOWER DASH TRIM PANEL	92-96	(1)	\$59.95
41-1643	RUBBER BUMPER SET	92-96	(1)	\$3.95
30-0594-F	SCREW-BLACK	92-96	(2)	\$.65

## NEW Bronco Rear Bumper Conversion

1987-96 Bronco

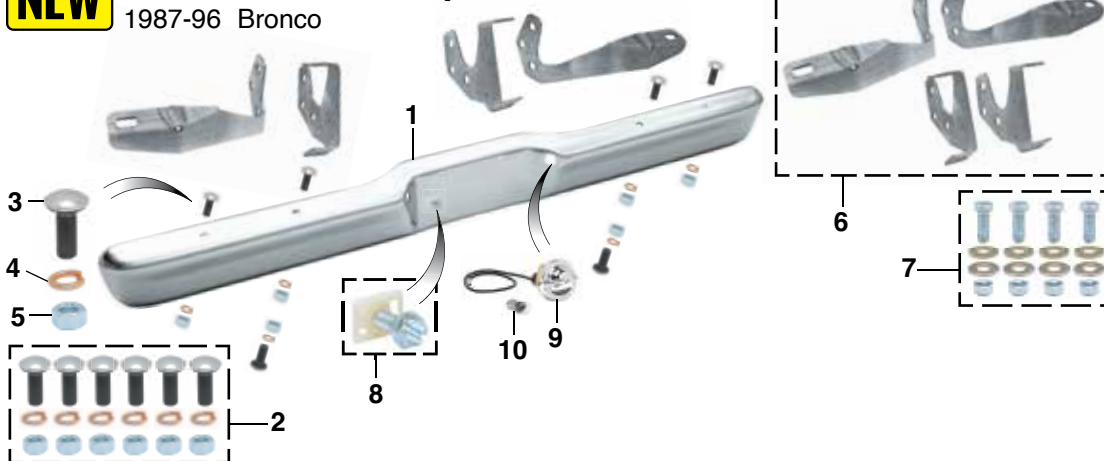

The 1987-96 Bronco Rear Bumper Conversion shows you everything you need to give your Bronco a stylish alternative to the bulky OE style rear step bumper.

The fabricated Rear Bumper Mounting Bracket Set allows you to use the more stylish 1973-79 contoured Premium Chrome Rear Bumper to give your Bronco a streamlined appearance that looks OE. No modifications are required for installation. Mounting hardware sold separately.

\* Or \*\* after the sell price means your order will incur an Oversize Part Charge for each oversized part. \* Means extra charge will be \$20. \*\* Means extra charge will be \$50. Due to packing and/or transportation requirements, please allow additional time for delivery. Oversized Parts are not available for air delivery.

## 40/20/40 Seat Side Shield

1992-96 F150 F250 F350



This Seat Side Shield can replace the damaged or missing shield on the 40/20/40 seat of your truck. It has necessary holes to accommodate seats with power or lumbar switches, and includes matching plug covers for trucks without. Gray plastic, paint to match.

PART	DESCRIPTION	APPLICATION	REQD	PRICE
49-5799	SEAT SIDE SHIELD-LH	F-SERIES	92-96 (1)	\$39.95

## NEW Diesel Emblem

1987-91 F150 F250 F350



Replace your damaged or missing Diesel emblem with this quality reproduction. Made from chrome-plated plastic, this emblem is peel-and-stick with locating pins, just like OE, and is the perfect final touch to your truck's restoration.

PART	DESCRIPTION	APPLICATION	REQD	PRICE
42-3566	EMBLEM-"DIESEL" LOCATED UNDER LH HEADLIGHT	F-SERIES	87-91 (1)	\$24.95



PART	ILL#	DESCRIPTION	APPLICATION	REQD	PRICE
49-9544	(1)	REAR BUMPER-PREMIUM CHROME	BRONCO	87-96 (1)	\$359.95*
40-0194	(2)	BUMPER BOLT KIT-18 PC	BRONCO	87-96 (1)	\$32.95
40-0221	(3)	BUMPER BOLT	BRONCO	87-96 (6)	\$3.95
40-0635	(4)	LOCK WASHER	BRONCO	87-96 (6)	\$1.25
40-0842	(5)	NUT	BRONCO	87-96 (6)	\$1.25
40-3667	(6)	REAR BUMPER BRACKET SET	BRONCO	87-96 (1)	\$229.95
40-0084	(7)	BRACKET MOUNTING KIT-16PCS	BRONCO	87-96 (1)	\$9.95
40-0711	(8)	LICENSE PLATE RETAINER SET	BRONCO	87-96 (2)	\$.85
47-4484	(9)	LICENSE LAMP ASSY	CHROME	87-96 (2)	\$14.95
47-0226	(10)	BULB-CLEAR	BRONCO	87-96 (2)	\$1.25



**www.LMCTRUCK.com**

**Ordering Call**  
**(800) 562-8782**

**Customer Service Call**  
**(800) 222-5664**



**Scan Me!**

P.O. Box 14991  
Lenexa, Kansas  
66285-4991



FD.79

Follow Us On



Credit or Debit Cards Accepted for:



PRSRT STD  
U.S.  
POSTAGE  
**PAID**  
LMC  
TRUCK

## **NEW** Dakota Digital VHX Gauge Clusters

1987-91 F150 F250 F350

1987-91 Bronco



**Black**  
**47-1829**



**Silver**  
**47-1830**



VHX Gauge Clusters have the look of the stock instrumentation but the features and capabilities of a late model. Every effort has been put forth to incorporate OEM design elements regarding the layout, face styling and indicators. A casual glance may dismiss these as original equipment, but once you hit the switch and the LED backlighting comes on, all doubts will be removed.



The dual LCD message centers can be fully configured to display just about any piece of information needed like mph, gear selection, and mileage, plus incorporate expandability to mesh with late model and diesel drivetrain

conversions. Gauges include speedometer, tachometer, oil pressure, water temperature, volts and fuel level and each analog gauge sweep (except speedometer) contains a red LED indicator for quick notice of a warning condition and features fully-lit needles and backlit faces. Additional features include the micro-controlled precision stepper motors and solid-state sensors for unparalleled accuracy. Detailed installation instructions and operation manual included.

These are a drop-in replacement for 1987-91 Ford pickups and Broncos and require the stock instrument bezel for installation (not included).

PART	DESCRIPTION	APPLICATION	REOD	PRICE
47-1829	GAUGE CLUSTER-VHX-BLACK	87-91	(1)	\$850.25
47-1830	GAUGE CLUSTER-VHX-SILVER	87-91	(1)	\$850.25



## Remained in the Family

*Ronnie Lowery and His 1994 Ford F150 XLT*

My dad bought this truck new on January 1st, 1994, and it has remained in the family the entire time. My dad always referred to the truck as his grandson's truck. My son was three when his grandfather bought the truck, and after my dad passed away, ownership

was transferred to him. My son is currently serving in the military, so I've kept the truck in my garage and drive it frequently. The truck has 43K original miles and is a true survivor.



Your Truck ... Your Story

[Imctrucklife.com](http://Imctrucklife.com)





"Keeping Generations On The Road"®

SHARE YOUR  
**TRUCK**  
**JOURNEY**®





THE 9TH ANNUAL

# BATTLE IN BAMA

HOT ROD, TRUCK,  
& BIKE SHOW

TALLADEGA SUPERSPEEDWAY

MAY 30 - JUNE 1, 2024

TALLADEGA SUPERSPEEDWAY - TALLADEGA, ALABAMA

PRESENTED BY:

LMC  
TRUCK®



FOR MORE INFO VISIT [WWW.BATTLEINBAMA.NET](http://WWW.BATTLEINBAMA.NET)