

# 2 CATALOGS IN 1

Your Catalog of Accessories & Parts for

## Ford Truck

F150 1997-14

F250 1997-99

Heritage 2004

2024 EDITION Vol. 1 **FE.69**



Your Catalog of Accessories & Parts for

## Ford Super Duty

F250 F350 F450 F550 1999-16

2024 EDITION Vol. 1 **FS.47**



Joseph Breakall's  
2001 Ford F250 Super Duty  
See story on page 171.

**LMC  
TRUCK**  
PARTS & ACCESSORIES

"Keeping Generations On The Road"®

Prices Valid From February 8, 2024 Through May 8, 2024

**LMCTRUCK.com**  
**(800) 562-8782**



# NEW PRODUCTS!

Brake Line Sets, Pre-Bent SS	143
Door Latches	40-41
Driveshaft Flange Bolt Set	56, 138
Engine Oil Cooler Line	62, 151
Fuel Components	50, 137
Fuse Relocation Kit	51
Heater Components	66, 153
Interior	44-45, 48

LED Mirror Puddle Lamp Kit	38
Overdrive Shift Button Set	145
Rear Window Components	37, 41
Switches	69-71, 156, 158
Throttle Body	151
Timing Chain Tensioner Kit	62, 151
Transfer Case Motor	138
Transmission Components	48, 57-58



I have a picture in my office. It was an aerial photograph taken in the '60s of the farm we lived on in rural Iowa. To be exact, RR1, Anamosa, IA, before every address had a house number and a private line telephone. We had a party line phone with 8 people on it, well, that is a whole letter to itself along with the Sears and Roebuck catalog, that had everything from toys to a house you could buy and build.

It was a thing back then, and still is now, that a plane flies over, takes a picture and then sells it to you. We aren't going to get into the right or wrong of that idea right now. Instead I am going to say I am grateful that day they flew over and my parents somehow had the money to buy that picture.

It hangs in my office alongside the serenity prayer.

It is there to remind me of who I am and where I come from. That my mom and dad somehow raised 5 kids in a 2-bedroom house until Uncle Dewayne converted the garage to a bedroom for them in the late '60s. That you can exist without a shower and only a bathtub, that you got three TV stations if the rabbit ears were just right and wrapped in aluminum foil, and the only thing you were allowed to watch were Gunsmoke, Rawhide, and Wild Kingdom. Oh, and can't forget The Andy Williams Show. That Sunday morning was church and then grandma's fried chicken and gravy. My grandmother was younger then than I am now. I hadn't really thought about that until I started typing out this letter.

The picture is before my grandfather put the orchard in for them and the feed lot went in. It had to be the early '60s that this picture was taken. Before mom let me put in my own flower beds and I went into the woods and dug up what I wanted to plant and tried to graft or cross-pollinate. Before my mom and I had our first and only big fight over Vietnam. I was a pacifist and plant-loving, earth-loving girl, even back then, who drove her dad's old truck long before I was old enough because the sheriff would just know I was Harold's daughter.

I have been nostalgic lately. I think it is because I turn 69 in January and have outlived my parents and two of my brothers. My parents died young. My dad was only 58, so when you are older than your parents were when they died, your brain can overthink things.

At every level I know I have a great life, with two daughters with beautiful families, and I have been truly blessed. But deep in my heart I am still that young pacifist, plant-loving, earth-loving girl who just wants to garden and drive the old truck. The shorter, colder days were always my time to slow down and think about my next chapter, until COVID, and then it was just hurry and scramble and work. This year I am taking time off work to reflect and make decisions about my last chapter. I want to go into the woods, find the plants that only grow there, and try them in my wildflower garden. I want to drive the '72 Cheyenne into "town" with my grandsons to get ice cream. I will never leave LMC or sell it, but it is time for me to enjoy and spend more time with my grandchildren and daughters. Maybe only work 50 hours a week!

*Becky*

"Keeping Generations On The Road"®

"Right Part ...

Right Price ...

Right Now"®

Place your order today

It's Fast, Simple & Safe!

**Ford Truck**  
**F150 1997-14**  
**F250 1997-99**  
**Heritage 2004**

## Accessories

- Adhesives
- Chemicals
- Electrical
- Engine
- Exterior
- Interior
- LED Lighting
- Lighting
- Paintucation
- Sealants
- Tools
- Towing

**Ford Super Duty**  
**F250 F350**  
**F450 F550 1999-16**

## CONTACT US

CALL USA & CANADA: **(800) 562-8782**

¿Habla Español? **(855) 456-2288**

Ordering Hours: Central Time

Monday - Friday: 7:00 a.m. - 8:00 p.m.

Saturday: 8:00 a.m. - 6:00 p.m.

Sunday: Closed

Customer Service: (800) 222-5664

Fax: (800) 541-8525

Kansas City: (913) 492-8756

International Orders: 1 (913) 541-0684

International Fax Orders: 1 (913) 599-0323

Shop Online

**LMCTRUCK.com**

LMC TRUCK is in no way affiliated with the Ford Motor Company nor do we intend to imply that. The name Ford is used for reference only.

Applications listed in this catalog are based on original factory information. However, variances will occur due to non-documented substitutions, and changes made during the vehicle's production.

Long Motor Corporation © Copyright 2024

Printed In The USA

Effective: February 8, 2024

FE.69 and FS.47 Vol. 1, First Printing. This edition supersedes all previous publications, including prices. We reserve the right to change our prices at any time, without notice. All rights are reserved. No part of this publication may be copied, reproduced, stored in any retrieval system, communicated or transmitted in any form or by any means: photocopying, electronic recording or otherwise, without prior written permission.



## Vehicle ID Number

The VIN plate is mounted on the driver's side of the instrument panel and is visible through the windshield.

**F150 1997-14**

**F250 1997-99 Light Duty**

World Mfr. Identifier		1F	T	E	X18	L	X	V	K	B69,783
1F = Ford Motor Company USA										
2F = Ford Motor Company Canada										
3F = Ford Motor Company Mexico										
Model Type										
T = Truck										
GVWR Code*										
B or U = 3,001 to 4,000										
F or P = 7,001 to 8,000										
C or Y = 4,001 to 5,000										
G or V = 8,001 to 8,500										
D or Z = 5,001 to 6,000										
H or N = 8,501 to 9,000										
E or R = 6,001 to 7,000										
J or S = 9,001 to 10,000										
*Due to varying options available GVWR code was changed for certain model years.										
Series Code										
1997-03 F150 2004 Heritage										
1997-99 F250 (Under 8500 GVW)										
F07 = F150 2WD Standard Cab Flareside										
F08 = F150 4WD Standard Cab Flareside										
F17 = F150 2WD Standard Cab Styleside										
F18 = F150 4WD Standard Cab Styleside										
F27 = F250 2WD Standard Cab Styleside										
F28 = F250 4WD Standard Cab Styleside										
2004-10 F150										
F12 = F150 2WD Standard Cab										
F14 = F150 4WD Standard Cab										
X12 = F150 2WD Super Cab										
X14 = F150 4WD Super Cab										
W12 = F150 2WD Super Crew										
W14 = F150 4WD Super Crew										
2011-14										
F1C = F150 2WD Standard Cab										
F1E = F150 4WD Standard Cab										
W1C = F150 2WD Super Crew										
W1E = F150 4WD Super Crew										
W1R = F150 4WD Super Crew Raptor										
2011-14										
T = V6 3.5L DOHC Ecoboost										
M = V6 3.7L DOHC										
F = V8 5.0L DOHC										
6 = V8 6.2L SOHC										
Engine Code										
1997-10										
2 = V6 4.2L MFI										
W = V8 4.6L MFI (Romeo plant)										
6 = V8 4.6L MFI (Windsor plant)										
8 = V8 4.6L MFI 3-Valve										
L = V8 5.4L MFI (Windsor plant)										
2011-14										
T = V6 3.5L DOHC Ecoboost										
M = V6 3.7L DOHC										
F = V8 5.0L DOHC										
6 = V8 6.2L SOHC										
Check Digit (internal usage)										
Model Year Code										
V = 1997 X = 1999 1 = 2001 3 = 2003 5 = 2005 7 = 2007 9 = 2009 B = 2011 D = 2013										
W = 1998 Y = 2000 2 = 2002 4 = 2004 6 = 2006 8 = 2008 A = 2010 C = 2012 E = 2014										
Assembly Plant										
B = Oakville, Ontario-Canada F = Dearborn, Michigan J = Monterrey, Mexico N = Norfolk T = Edison Z = St. Louis										
C = Ontario-Canada G = Chicago, Illinois K = Kansas City P = Twin Cities, Minnesota U = Louisville 5 = Flat Rock, Michigan										
D = Ohio H = Lorain L = Wayne, Michigan R = Hermosillo, Mexico V = Valencia										
E = Kentucky I = Ipiranga, Brazil M = Cuautitlan, Mexico S = Allen Park X = St. Thomas, Ontario										
Numerical Sequence of Assembly										

## 1997-2014 Engine Identification

## Year VIN Liters

1997-98	2	V6 4.2L	SOHC MFI W/EEC-V	F150 F250
	W	V8 4.6L	SOHC MFI W/EEC-V	F150 F250
	6	V8 4.6L	SOHC MFI W/EEC-V	F150 F250
	L	V8 5.4L	SOHC MFI W/EEC-V	F150 F250
	N	V8 5.4L	SOHC MFI W/EEC-V	F150 F250
1999	2	V6 4.2L	SOHC MFI W/EEC-V	F150
	W	V8 4.6L	SOHC MFI W/EEC-V	F150 F250
	6	V8 4.6L	SOHC MFI W/EEC-V	F150 F250
	M	V8 5.4L Natural Gas	SOHC	F150 F250
	Z	V8 5.4L Propane	SOHC	F150 F250
	N	V8 5.4L	SOHC MFI W/EEC-V	F150
	L	V8 5.4L	SOHC MFI W/EEC-V	F150 F250
	3	V8 5.4L Supercharged	SOHC MFI W/EEC-V	Lightning F150 F250
2000	2	V6 4.2L	SOHC MFI W/EEC-V	F150
	W	V8 4.6L	SOHC MFI W/EEC-V	F150
	6	V8 4.6L	SOHC MFI W/EEC-V	F150
	M	V8 5.4L Natural Gas	SOHC	F150
	Z	V8 5.4L Propane	SOHC	F150
	L	V8 5.4L	SOHC MFI W/EEC-V	F150
	3	V8 5.4L Supercharged	SOHC MFI W/EEC-V	Lightning

## Year VIN Liters

2001-03	2	V6 4.2L	SOHC MFI W/EEC-V	F150
	W	V8 4.6L	SOHC MFI W/EEC-V	F150
	6	V8 4.6L	SOHC MFI W/EEC-V	F150
	L	V8 5.4L	SOHC MFI W/EEC-V	F150
	3	V8 5.4L Supercharged	SOHC MFI W/EEC-V	Lightning & Harley
2004	2	V6 4.2L	SOHC MFI W/EEC-V	Heritage
	W	V8 4.6L	SOHC MFI W/EEC-V	Heritage F150
	6	V8 4.6L	SOHC MFI W/EEC-V	Heritage
	L	V8 5.4L	SOHC MFI W/EEC-V	Heritage
	3	V8 5.4L Supercharged	SOHC MFI W/EEC-V	Lightning
2005-08	2	V6 4.2L	SOHC MFI W/EEC-V	F150
	W	V8 4.6L	SOHC MFI W/EEC-V	F150
	5	V8 5.4L	SOHC MFI W/EEC-V	F150
	V	V8 5.4L Flex Fuel	SOHC MFI W/EEC-V	F150
2009-10	W	V8 4.6L	SOHC MFI 2-Valve	F150
	8	V8 4.6L	SOHC MFI 3-Valve	F150
	5	V8 5.4L	SOHC MFI 3-Valve	F150
	V	V8 5.4L Flex Fuel	SOHC MFI 3-Valve	F150
2011-14	T	V6 3.5L	DOHC 4-Valve	Ecoboost F150
	M	V6 3.7L	DOHC 4-Valve	F150
	F	V8 5.0L	DOHC 4-Valve	F150
	6	V8 6.2L	SOHC 2-Valve	F150



# **FORD F150, F250 & HERITAGE**



**1997-98 F150**

**1997-98 F250**

**1997 F350**



**1999-03 F150**

**1999 F250**

**2004 Heritage**



**2004-08 F150**



**2009-14 F150**



# How to Use this Catalog

## Example: Wiper Blades

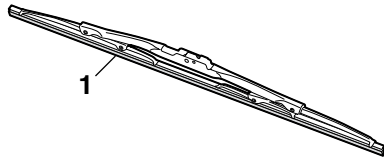

PART	ILL#	DESCRIPTION	APPLICATION	REQD	PRICE
47-3991	(1)	WIPER BLADE	F150 F250 97-08	(2)	\$3.95

Please Note: Product drawings are only representations. Products supplied may vary from illustrations in this catalog.

ALL ITEMS ARE PRICED EACH IN THIS CATALOG.

"Kit" means the components that are required to do a replacement for one part, check required column. "Set" means a number of parts that complete one truck.

Explanation of policies is on pages 169 and 170.

## Listing Explanation:

- PART:** The part number you order, i.e. #47-3991.  
**ILL #:** Illustration reference number, i.e. (1) is the Wiper Blade.  
**DESCRIPTION:** Name of part, i.e. Wiper Blade.  
**APPLICATION:** Model and year part fits, i.e. F150 F250 1997-08.  
**REQD:** Quantity of the part required for one truck, i.e. two (2) Wiper Blades are required for one truck.  
**PRICE:** The low price you pay for one part, i.e. Wiper Blade is \$3.95, making your total net cost \$7.90 + Delivery & Handling for two Wiper Blades required for one truck.

## Part Number Definitions

**-T** After a part number means that part must be shipped Truck Freight. The prepaid order will include a \$150.00 charge for delivery in the 48 contiguous United States. Orders outside of the 48 states will be quoted. Additional delivery time required.

**-R** Remanufactured Part - No core charge.

\* Or \*\* after the sell price means your order will incur an Oversize Part Charge for each oversized part. \* Means extra charge will be \$20.

\*\* Means extra charge will be \$50. Due to packing and/or transportation requirements, please allow additional time for delivery. Oversized Parts are not available for air delivery.

<b>A</b>		Bumper Spring Support	33-34	Door Check, Front	40-41	Fog Light Assembly	74,77
A-Arm Assemblies	52,54	Bumper, Rear Step	33-35	Door Handle Set, Chrome	42	Fog Light, Custom	80
A-Pillar Gauge Pods	48	Bumpers, Front/Rear	27-35	Door Handles & Parts	40-41	Ford Decals	57
ABS Speed Sensor	68	Bushings, Suspension	52	Door Handles, Inside	40,42	Ford Emblems	24-27
Actuator, Hot/Cold Blend	67	Bypass Pulley, A/C	65	Door Handles, Outside	40-42	Ford Oval Decals	57
Air Cleaner Clamps	64	<b>C</b>		Door Hinges & Parts	40-41	Frame End Plate	30-31
Air Conditioning Bypass Pulley	65	Cab Corner	10,16-17	Door Lock Actuator	40-41	Frame Repair, Front	30-31
Air Conditioning Condenser	65	Cab Mount Bushing Set, Poly	14	Door Lock Retainer	40	Front Bumper, Chrome	27-32
Air Deflector	66	Cab Weatherstrip	21	Door Lock Switches	69	Front Fender	10-11
Air Deflector, Radiator	67	Cargo Light & Parts	76,85	Door Mirror & Parts	38-39	Front Wheel Bearings	61
Air Door Actuators	67	Cargo/Third Brake Light Covers	85	Door Mirror Cover Set, Chrome	38	Fuel Door Bucket	50
Antenna Grommet	22	Carpet, Molded	47	Door Mirrors, Power/Manual	38-39	Fuel Door Bumper	21,50
Antenna Masts, Black/Silver	72	Carpeted Floor Mat	47	Door Open Warning Switch	69	Fuel Filler Necks	50
Auto Belt Tensioner	66	Cat-Back Exhaust Systems	63	Door Parts	10-11,16-17,21,40-41	Fuel Line Retainers	51
Auto Trans Shifter Cables	58	CD-ROM, Shop Manual	65	Door Pillar Trim Set	23	Fuel Pump Driver Module	51
Axle Bumper Bracket	53	Center Caps, Wheel	59	Door Shell, Steel	10	Fuel Pump Shutoff Switch	69
Axle Bumper, Rear	53	Center Console, Latch	44	Door Skin, Front, Lower	10-11	Fuel Tank & Parts	50
<b>B</b>		Center Console, Latch	44	Door Skin, Rear, Lower	10-11,16-17	Fuel Tank Sending Units	50
Backup Light Switch	68	Chrome Bumpers	27-35	Door Threshold Plate Set	43	Fuel Tank Strap Set	50
Backup Parking Sensor	69	Chrome Differential Covers	56	Door Weatherstrip	21,43	Fuel Vapor Pressure Sensor	50
Ball Joint	52,54	Chrome Door Mirror Cover Set	38	Door Window Glass	37	Fuel Vent Valve	50
Battery Hold Down	72	Chrome Grilles	25-27	Door Window Handles	40-41	Fuse Relocation Kit	51
Battery Mat	72	Clutch Pedal Pad	48	<b>E</b>		<b>G</b>	
Bed Mount Kit	16	Coil Spring & Parts	52,54	Driveshaft Flange Bolt Set	56	Gas Caps	50
Bed Mounting Hardware	16	Coil Spring Set, Front	52	Driving Light Set	86	Gas Tank & Parts	50
Bed Panel Plug	16,21	ColorBond Products	46	Driving Light Set, Bumper	86	Gas Tank Strap Sets	50
Bed Panels	16-17	Control Arm Bushing, Poly	51	<b>F</b>		Gas-Charged Shocks, HD	52-53,55
Bed Panels, Styleside	16-17	Cowl End Seal Set	12	EGR Vacuum Control Solenoid	62	Gauge Overlays, White Face	49
Bed Rail Caps	17	Cowl Induction Emblem Set	15	Emblem Set, Cowl Induction	15	Gauge Pods, A-Pillar	48
Bed Steps, Front/Rear	16	Cowl Induction Hood	15	Emblems	15,24-27	Gearshift Control Cable	57
Bedside Assembly	16	Cowl Retainer & Clip	12	End Link Assembly	55	Glass & Windshield Sealant	37
Bedside Panels	16	Cowl Vent Plug	12	Engine Air Intake Hose	62	Grease Cap	61
Beltline Trim	23	Crankshaft Position Sensor	69	Engine Block Heaters	64	Grille & Parts	24-27
Blind Spot Mirror	38	Cruise Control Switch Assy	69	Engine Oil Cooler Line	62	Grille Baffle	24
Blower Motor, Heater	66	Cup Holder Insert	44	Exhaust Manifold Gasket	62	Grille Cover, Chrome	26
Body Parts, Steel	10-11,15-18	Custom Bulbs	73-75,86	Exhaust Manifolds	62	Grille Emblem	24-27
Books	65	Custom Fog Light Sets	80	Exhaust Systems	63	Grille Hardware Kit	24
Brake Fluid Level Sensor	69	Custom Headlights	81-83	Exhaust Tips, Chrome/SS	63	Grille Reinforcement Panel	24
Brake Line, SS, Pre-Bent	61	Custom Tail Light Sets	84-85	Exterior Rubber	21	Grille Support	24
Brake Master Cylinder Cap	61	<b>D</b>		Exterior Trim Paint	46	Grille, Bar Style	25-27
Brake Pedal Pad	48	Dash Cover Set	49	<b>F</b>		Grille, Custom	26-27
Brake/Cargo Light Covers	85	Dash Protector, Velour	49	Fan Shroud, Radiator	67	<b>H</b>	
Bug Shield	14	Dash Vents	48	Fan Switch	66	Halogen Bulbs	80
Bug Shields, Chrome	14	Decals	57	Fender Emblem Trim	24	Handle, Window	40-41
Bulb, Tail Light	78-79,84-85	Differential Cover, Chrome	56	Fender Emblems	24	Header Bolt Set	63
Bulbs, Custom	73-75,80-83,86	Differential Lock Kit	56	Fender Liner	20	Header Gasket Sets	63
Bumper & Parts	27-35	Dipstick, Transmission	58	Fender Trim Molding	23	Headers & Parts	63
Bumper Brace	28-31,33	Disc Brake Pad Sets	61	Fender, Front	11	Headlight	83
Bumper Brackets	28-32,34	Disc Brake Shield, Rear	61	Flasher	69	Headlight & Parts	73-75
Bumper Fog Light	86	Dome Light & Parts	77	Floor Liner Sets	47	Headlight Assemblies	73-75
Bumper Grille	30	Dome Light Lens, Clear	77	Floor Mats	47	Headlight Cover Sets	81
Bumper Pad	28-32	Dome/Map Light Parts	77	Floor Mats, Carpeted	47	Headlight Harness, HD	82
		Door Bumpers	21	Fog Light & Parts	73-74,77,86		



Headlight Knob	70	Molded Carpet	47
Headlight Retainer	73-75	Molded Floor Mats	47
Headlight Socket	73-75	Molded Wheel Well Liners	20
Headlight Switch	70	Molding & Parts	13,23
Headlights, Custom	81-83	Molding Sets, Side	13
Headliner	45	Molding Trim, Body Side	13
Heater Coolant Nipple	66	Molding, Fender Trim	23
Heater Core & Parts	66	Mud Guards	23
Heater Hose Assy	66		
Heater Parts	66	<b>O</b>	
Heater Resistor	66	Odometer Worm Gear	48
Hitch & Components	60	Oil Cooler, Transmission	58
Hitch Ball Mounts	60	Oil Drain Valve, EZ	62
Hitch Balls, Chrome	60	Oil Filler Cap	62
Hitch Pin & Clip	60	Oil Pan, Transmission	58
Hood Bumpers	12-13,21	Oil Pressure Switch	70
Hood Hinges	12-13	Overdrive Shift Button Set	57,70
Hood Insulation Kit, ABS	14		
Hood Latch & Parts	12-13	<b>P</b>	
Hood Latch Cable & Handle	12	Parking Brake Handle	61
Hood Lift Strut	12	Parklight & Parts	73-74
Hood Parts	10,12	Parklight Assemblies	74
Hood Release Cable	12	Parklight Bulbs	73-75,81-83,86
Hood Strut	13	Parklight Set, Custom	81
Hood to Cowl Seal	21	Pedal Pads	48
Hood, Cowl Induction	15	Pinion Flange Kit	56
Hood, Steel	10,15	Power Door Mirrors	38-39
Hub O-Ring Set	59	Power Sunroof Switch	70
		Power Window Regulator	40-41
<b>I</b>		Projector Headlights	82-83
Ignition Lock Cylinder W/Keys	70		
Ignition Switch	70	<b>R</b>	
Inner Fender Liner	10,20	Radiator & Parts	67
Insulator, Bed to Frame	16	Radiator Cap	67
Intake Manifold Gasket Set	62	Radiator Components	66
Interior Parts	44-48	Radiator Core Mounting	67
		Radiator Drain Taps	67
<b>J</b>		Radiator Overflow Tank	66-67
JET Performance Products	64	Radiator Support	10,67
		Radiators	67
<b>K</b>		Ram Air Look Hoods	15
Key Fob	48	Rear Disc Brake Parts	61
Key Fob Case	48	Rear Leaf Springs	53
Keyless Access Kit, Remote	48	Rear Lower Panels	16-17
Knobs, Heater Control	66	Rear Roll Pan	35
Knobs, Transfer Case	45	Rear Suspension Parts	51,55
KYB Shock Absorbers	52-55	Rear View Mirror	45
		Rear Window Latch Assembly	36
<b>L</b>		Rear Window, Sliding	36
Lamp Bulbs	73-77,79-84,86	Receiver Hitch & Parts	60
Leaf Spring & Parts	53,55	Regulator, Door Window	40-41
Leaf Spring Bushing Set, Poly	51	Repair Manuals	65
Leaf Spring Hangers	53,55	Resonator Tips, Exhaust	63
Leaf Spring Shackle	53,55	Rocker Panel, Inner	11
LED Bulbs	86	Rocker Panel, Outer	11
LED Mirror Puddle Lamps	38	Rocker Panels	10-11
LED Third Brake/Cargo Lights	86	Roll Pan, Rear	35
Leveling Kits, Front	52	Roof Rail Weatherstrip	21
License Lamp Lens	33-34,76	Rubber Parts, Exterior	21
License Plate Bracket	28-32		
License Plate Lamp	35,76	<b>S</b>	
License Plate Lamp Harness	76	Seal Kit, Window	21
Lighter Knob and Element	70	Sealants & Adhesives	37
Lighting	73-77,79-86	Seat Cushions	44
Lighting, Custom	77,80-86	Selector Switch, Heater	66
Lock Solenoid, 4WD	59	Sending Unit, Fuel Tank	50
Locking Gas Caps	50	Setting Block, Windshield	37
Lug Nuts, Chrome/Stainless	59	Shackle & Parts, Leaf Spring	53,55
		Sheet Metal Plugs	10
<b>M</b>		Shift Fork Kit	59
Mass Air Flow Sensors, JET	64	Shift Knob	45
Mirror Control Motor	38	Shift Lever Parts	57
Mirror Cover Set	38	Shift Selector Switch	68
Mirror Puddle Lamps, LED	38	Shift Tube Kit	57
Mirror Signal Light Sets, LED	80	Shiftock Actuator, Column	71
Mirror Switch	70	Shock Absorbers, KYB	52-55
Mirror, Door	38-39	Shorty Headers	63
Mirror, Rear View	45	Side Window Deflectors	36
Mirrors, Towing	38-39	Sliding Rear Window & Parts	36

## How to Read this Catalog

### Part Number Example

PART	DESCRIPTION	APPLICATION	REQD	PRICE
47-0059	HEADLIGHT SWITCH-W/KNOB "A"	F150	00-03 (1)	\$109.95

The application line states that this part, **#47-0059**, fits F150 models only 2000-03.

On the description line of part you see "A", this means there is a special note about this particular part.

At the bottom of the page the part appears on you will find a shadow box that will describe to you what the special note for this part is.

Note: "A" For models without fog lights and with automatic headlights.

**Example:** This note is telling you that this part, **#47-0059**, will fit models without fog lights and with automatic headlights.

Sliding Window Motor & Linkage	37	Transfer Case Parts	58
Solenoid, Starter	72	Transfer Case Shift Boot	58
Spare Tire Hoist	20	Transmission Filter Kit	58
Spare Tire Tool Kit	20	Transmission Fluid Dipstick	58
Speed Control Switch	71	Transmission Oil Cooler	58
Spray Nozzles	72	Transmission Oil Pan	58
Spring Hanger, Rear	53,55	Trim Paint, Exterior	46
Starter Solenoid	72	Truck Cover	22
Steel Body Panels	10	Truck Cover Lock Kit	22
Steel Body Parts	11,15-18	Turn/Wiper Switches	57,71
Steering Column Bearings	57		
Steering Column Parts	57	<b>U</b>	
Steering Shaft Assembly	56	U-Bolts, Leaf Spring	53,55
Steering Shaft Assembly, HD	56	Under Seat Storage Tray	44
Steering Wheels	57	Underhood Light	76
Step Bars	21		
Step Bumper, Rear	33-35	<b>V</b>	
Step Pad, Rear Bumper	33-34	Vacuum Actuator Hub Delete Kit	58
Stock Grilles	25-26	Vacuum Actuator, AC	67
Stop Lamp Switch	71	Vacuum Control Solenoid, EGR	62
Storage Tray, Under Seat	44	Vacuum Motor	67
Superwhite Bulbs	73-75,80-83,86	Valance, Front	28-32
Suspension Parts	51-55	Vapor Pressure Sensor, Fuel	50
Suspension, Front	51-52,54	Vent Valve, Gas Tank	50
Sway Bar Bushing, Poly	51		
Switch-Ball Set	60	<b>W</b>	
Switches	68-71	Washer Pump	72
		Washer Reservoir & Parts	72
<b>T</b>		Water Pump Outlet Tube	66
Tail Light & Parts	78-79	Weatherstrip	21
Tail Light Assembly	78-79	Weatherstrip, Door	43
Tail Light Covers	84	Wheel Arch Braces	16-17
Tail Light Set, Custom	84-85	Wheel Arch Panels	16-17
Tail Light, LED	85	Wheel Arch, Upper	16-17
Tailgate	18	Wheel Bearings, Front	61
Tailgate & Parts	18-19	Wheel Center Cap	59
Tailgate Assembly	18	Wheel Cover Set, Chrome	59
Tailgate Bumpers	18-19	Wheel Lock Set	59
Tailgate Cables	18-19	Wheel Lug Nuts	59
Tailgate Component Kit	18-19	Wheel Well Liner	20
Tailgate Control Assemblies	18-19	Wheels	59
Tailgate Emblem	18-19,24	Wheels & Accessories	59
Tailgate Handle	18-19,42	White Face Gauge Overlays	49
Tailgate Handle, Chrome	18-19,42	Window Deflectors, Side	36
Tailgate Hinges	18-19	Window Glass, Side	37
Tailgate Latch	18-19	Window Handle & Parts	40-41
Tailgate Latch Rod	18-19	Window Latch, Rear	37
Tailgate Molding	18-20	Window Motor, Power	40
Tailgate Striker	19	Window Regulator Roller	40
Temperature Switch	66	Window Seal Kit	21
Third Brake Light & Parts	76,85	Window Switch, Power	71
Third Brake/Cargo Light Covers	85	Windshield & Glass Sealant	37
Threshold Plate Set, Door	43	Windshield Seal, Upper	21
Throttle Body Spacer	64	Windshield Setting Block	37
Throttle Position Sensors	71	Windshield Wiper Parts	72
Tie Rod End Boot, Poly	56	Wiper Arm & Parts	72
Tilt Lever, Steering	57	Wiper Blade	72
Timing Chain Tensioners	62	Wiper Linkage Bushing Set	72
Tow Door Mirrors, Telescopic	39	Wiper Motor & Parts	72
Tow Mirror	38-39	Wiper Transmission Linkage	72
Trailer Hitch Plug	60	Wiring Harness, Trailer Hitch	60
Transfer Case Knob	58	Workshop Manuals	65



## Bed Length and Wheelbase Identification

F150 1997-14

F250 1997-99 Light Duty

Year	Cab	Bed	Length	Wheelbase
1997-03	Standard Cab	Flareside	6.5'	120
1997-03	Standard Cab	Styleside	6.5'	120
1997-03	Standard Cab	Styleside	8'	139
2004-14	Standard Cab	Flareside	6.5'	126
2004-14	Standard Cab	Styleside	6.5'	126
2004-14	Standard Cab	Styleside	8'	144.5
1997-03	Super Cab	Flareside	6.5'	139
1997-03	Super Cab	Styleside	6.5'	139
1997-03	Super Cab	Styleside	8'	157
2004-14	Super Cab	Flareside	6.5'	144.5
2004-14	Super Cab	Styleside	5.5'	132.5
2004-14	Super Cab	Styleside	6.5'	144.5
2004-14	Super Cab	Styleside	8'	163
2000-03	Super Crew	Flareside	5.5'	139
2004-14	Super Crew	Styleside	5.5'	139
2004-14	Super Crew	Styleside	6.5'	150.5

## If You Can't Find the Part You Need in this Catalog, Here's What You Should Do:

- Check local SALVAGE YARDS. Even if they do not have a truck like yours on hand, most salvage yards have access to a communication network which connects them to other salvage yards in your region of the country. Don't hesitate to ask them if you may use it.
- Check local BODY SHOPS and GARAGES for parts accumulations they may have built up over the years. You might get lucky!
- Check local WELDING and MACHINE SHOPS to see if they might be able to MAKE the part you need.

**LMC TRUCK** is in no way affiliated with the Ford Motor Company nor do we intend to imply that. The name Ford is used for reference only.

*Applications listed in this catalog are based on original factory information. However, variances will occur due to non-documented substitutions, and changes made during the vehicle's production.*

# www.LMCTRUCK.com

## Shop Online - Online Catalogs - 24/7

## Fast, Simple, Safe!

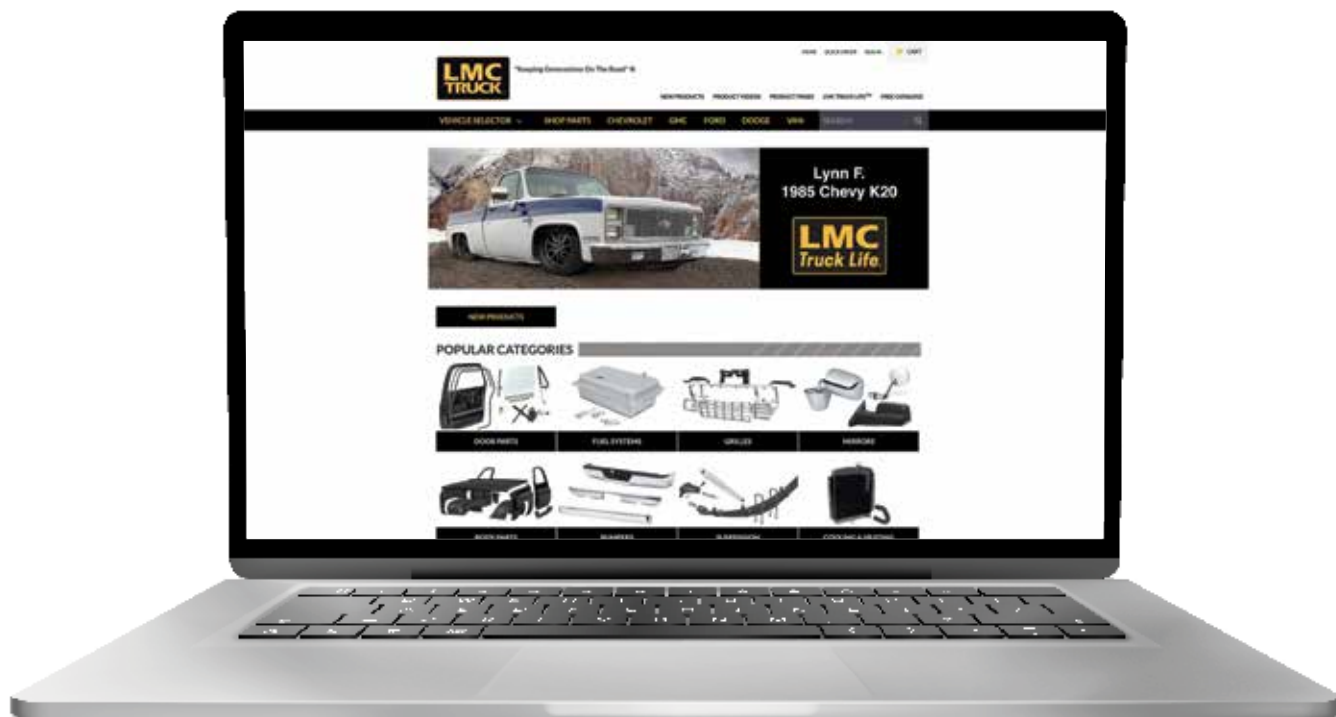



F150 1997-03 Heritage 2004  
F250 1997-99 Light Duty



F150 2004-08

## How to Read this Catalog

Throughout this catalog, the application line of the part number describes which model of Ford Truck that particular part will fit. The models this catalog covers are Ford F150 and F250. Here is an example of what each word and number that appears on the description line stands for:

Although all New F150 trucks were introduced in 2004, the previous generation trucks were still available; known as the "Heritage" models. The photos below illustrate the visual difference between the two models.

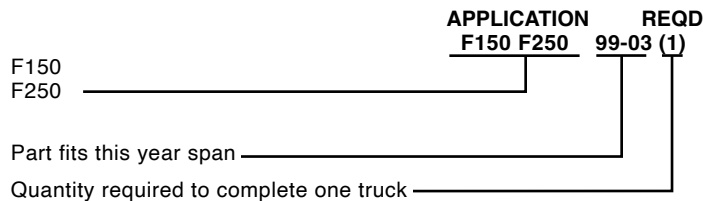

## Abbreviations

To help make your ordering easier, here is a list of the terms and abbreviations used throughout this catalog.

<b>-T</b>	Ships Truck Freight
<b>-R</b>	Remanufactured No Core
<b>3 SPD</b>	3 Speed Manual Transmission
<b>4 SPD</b>	4 Speed Manual Transmission
<b>4WD</b>	4 Wheel Drive
<b>6V</b>	6 Volt
<b>12V</b>	12 Volt
<b>A/C OR AC</b>	Air Conditioning
<b>AR</b>	As Required
<b>ASSY</b>	Assembly
<b>AT or A/T</b>	Automatic Transmission
<b>AUTO</b>	Automatic Transmission
<b>BBL</b>	Barrel
<b>CID</b>	Cubic Inch Displacement
<b>COL</b>	Column
<b>COMPL</b>	Complete
<b>CYL</b>	Cylinder
<b>FR</b>	Front
<b>FRNT</b>	Front
<b>HD</b>	Heavy Duty

<b>HP</b>	Horse Power
<b>KIT</b>	Multiple Pieces
<b>LB</b>	Pound
<b>LH</b>	Left Hand (Driver)
<b>LWR</b>	Lower
<b>MT or M/T</b>	Manual Transmission
<b>OD</b>	Outer Diameter
<b>OE</b>	Original Equipment
<b>PC</b>	Piece
<b>PNL</b>	Panel
<b>PS</b>	Power Steering
<b>PWR</b>	Power
<b>REMAN</b>	Remanufactured
<b>REPRO</b>	Reproduction
<b>REQD</b>	Required
<b>RH</b>	Right Hand (Passenger)
<b>RR</b>	Rear
<b>SECT</b>	Section
<b>SET</b>	Complete Truck Set
<b>SPD</b>	Speed
<b>SPK</b>	Spoke
<b>SS</b>	Stainless Steel

<b>STL</b>	Steel
<b>STNLSS</b>	Stainless Steel
<b>STD</b>	Standard
<b>SUPRT</b>	Support
<b>TRANS</b>	Transmission
<b>W/</b>	With
<b>W/O</b>	Without
<b>WNDW</b>	Window

### Color Suffixes

<b>-BL</b>	Black
<b>-BG</b>	Burgundy
<b>-BN</b>	Brown
<b>-GN</b>	Green
<b>-GR</b>	Gray
<b>-LL</b>	Blue
<b>-OW</b>	Off White (Parchment)
<b>-RD</b>	Red
<b>-SD</b>	Saddle
<b>-WH</b>	White



## Front Steel Body Parts

1997-03 F150 2004 Heritage  
1997-99 F250

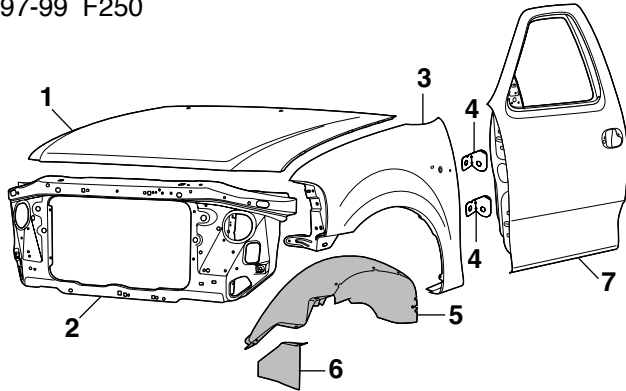

PART	ILL#	DESCRIPTION	APPLICATION	REQD	PRICE
49-9973-T	(1)	HOOD-STEEL	F150 F250 97-03	(1)	\$174.95
43-2866-T	(2)	RADIATOR SUPPORT	"A" F150 F250 97-03	(1)	\$159.95
49-8652-T	(3)	FRONT FENDER-LH	"B" F150 F250 97-03	(1)	\$99.95
49-8653-T		FRONT FENDER-RH	"B"C" F150 F250 97-03	(1)	\$99.95
49-8654-T		FRONT FENDER-LH	"D" F150 F250 97-03	(1)	\$99.95
49-8655-T		FRONT FENDER-RH	"C"D" F150 F250 97-03	(1)	\$99.95
44-8654	(4)	FENDER MOUNTING BRACKET-LH	F150 F250 97-03	(2)	\$5.95
44-8655		FENDER MOUNTING BRACKET-RH	F150 F250 97-03	(2)	\$5.95
49-8666	(5)	INR FENDER LINER-UPPER-LH	F150 F250 97-03	(1)	\$16.95*
49-8667		INR FENDER LINER-UPPER-RH	F150 F250 97-03	(1)	\$16.95*
49-8670	(6)	INR FENDER LINER-LWR-LH 4WD	F150 F250 97-03	(1)	\$4.95
49-8671		INR FENDER LINER-LWR-RH 4WD	F150 F250 97-03	(1)	\$4.95
49-9959-T	(7)	DOOR SHELL-RH	"E"F" F150 F250 98-03	(1)	\$299.95

Note: "A" Without holes to mount crash sensors.  
"B" Without holes for Wheel Opening Molding.  
"C" With antenna hole.  
"D" With holes for Wheel Opening Molding.  
"E" With vertical speaker hole.  
"F" Except Super Crew.

## Sheet Metal Plugs

These flush mount Sheet Metal Plugs close unused holes in firewalls, floor pans and doors. Plugs are made of plastic and easily snap into 14 to 26 gauge sheet metal. Available in multiple sizes to fit 3/8" to 1" diameter holes.

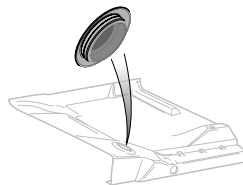

PART	DESCRIPTION	REQD	PRICE
30-1972-F	PLUG 3/8" HOLE	(AR)	\$ .65
30-1966-F	PLUG 1/2" HOLE	(AR)	\$ .65
30-1973-F	PLUG 5/8" HOLE	(AR)	\$ .65
30-1974-F	PLUG 3/4" HOLE	(AR)	\$ .65
30-1975-F	PLUG 7/8" HOLE	(AR)	\$ .65
30-1954-F	PLUG 1" HOLE	(AR)	\$ .65

## Steel Door Skins and Inner Door Bottom

1997-03 F150 2004 Heritage  
1997-99 F250

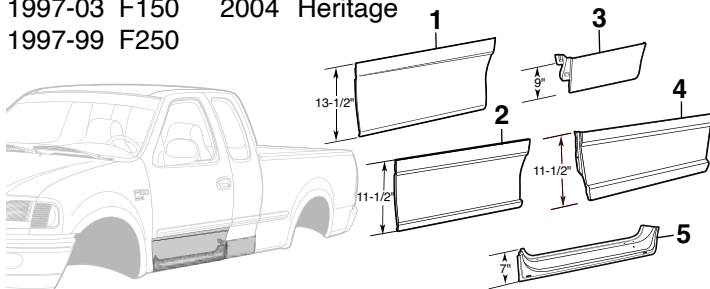

## Steel Rocker Panels and Cab Corners

1997-03 F150 2004 Heritage  
1997-99 F250

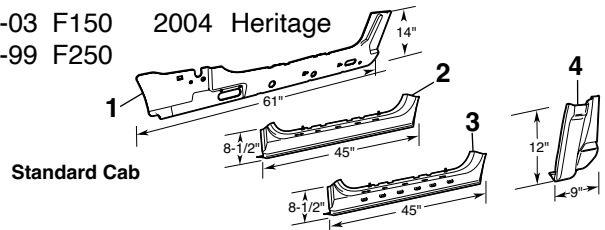

Standard Cab

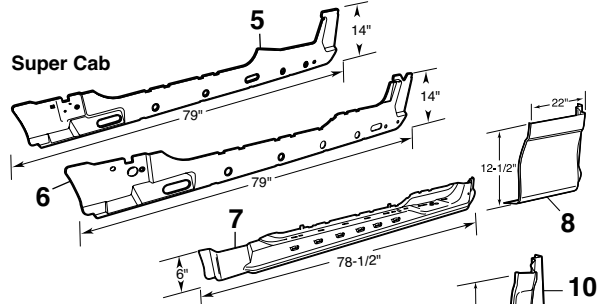

Super Cab

Seam Sealer  
See Page 97

Super Crew

Build date can be found on the inside driver's door pillar.

PART	ILL#	DESCRIPTION	APPLICATION	REQD	PRICE
<b>Standard Cab Panels</b>					
49-8506	(1)	INNER ROCKER PANEL-LH	STD CAB	97-03	(1) \$69.95*
49-8507		INNER ROCKER PANEL-RH	STD CAB	97-03	(1) \$69.95*
49-9112	(2)	OUTER ROCKER PANEL-LH	"A" STD CAB	97-98	(1) \$57.95
49-9113		OUTER ROCKER PANEL-RH	"A" STD CAB	97-98	(1) \$57.95
49-9100	(3)	OUTER ROCKER PANEL-LH	"B" STD CAB	98-03	(1) \$54.95
49-9101		OUTER ROCKER PANEL-RH	"B" STD CAB	98-03	(1) \$54.95
49-7958	(4)	CAB CORNER-LH	STD CAB	97-03	(1) \$39.95
49-7959		CAB CORNER-RH	STD CAB	97-03	(1) \$39.95
<b>Super Cab Panels</b>					
49-8508	(5)	INNER ROCKER PANEL-LH	SUPER CAB	97-98	(1) \$84.95*
49-8524	(6)	INNER ROCKER PANEL-LH	SUPER CAB	99-03	(1) \$84.95*
49-8509		INNER ROCKER PANEL-RH	SUPER CAB	97-03	(1) \$84.95*
49-7954	(7)	OUTER ROCKER PANEL-LH	SUPER CAB	99-03	(1) \$134.95*
49-7955		OUTER ROCKER PANEL-RH	"B" SUPER CAB	98-03	(1) \$134.95*
49-9138	(8)	CAB CORNER-LH	SUPER CAB	97-98	(1) \$44.95
<b>Super Crew Panels</b>					
49-7964	(9)	OUTER ROCKER PANEL-LH	SUPERCREW	01-03	(1) \$137.95*
49-7965		OUTER ROCKER PANEL-RH	SUPERCREW	01-03	(1) \$137.95*
49-7978	(10)	CAB CORNER-LH	SUPERCREW	01-03	(1) \$34.95
49-7979		CAB CORNER-RH	SUPERCREW	01-03	(1) \$34.95

Note: "A" Models produced before 1/1/1998.  
"B" Models produced on or after 1/1/1998.

\* Or \*\* after the sell price means your order will incur an Oversize Part Charge for each oversized part. \* Means extra charge will be \$20. \*\* Means extra charge will be \$50. Due to packing and/or transportation requirements, please allow additional time for delivery. Oversized Parts are not available for air delivery.

-T after a part number means that part must be shipped Truck Freight. An additional \$150.00 will be charged to your order for delivery in the 48 contiguous United States. Orders outside of the 48 states will be quoted. Additional delivery time required.

## Front Steel Body Parts

Without Raptor Package

2004-08 F150

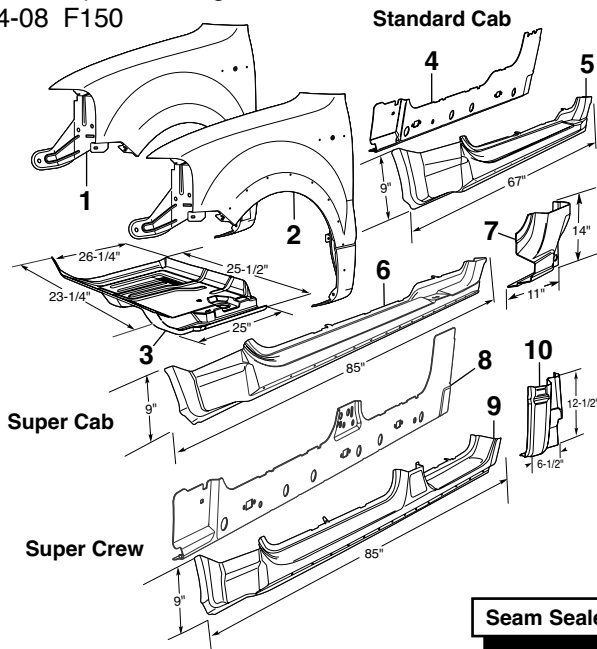

Seam Sealer See Page 97

PART	ILL#	DESCRIPTION	APPLICATION	REQD	PRICE
49-8680-T	(1)	FRONT FENDER-LH	"A" F150	04-08 (1)	\$119.95
49-8681-T		FRONT FENDER-RH	"A" F150	04-05 (1)	\$119.95
49-8682-T	(2)	FRONT FENDER-LH	"B" F150	04-08 (1)	\$129.95
49-8683-T		FRONT FENDER-RH	"B" F150	04-05 (1)	\$65.95
49-7536	(3)	FLOOR PAN-FRONT-LH	F150	04-08 (1)	\$79.95
49-7537		FLOOR PAN-FRONT-RH	F150	04-08 (1)	\$79.95
49-6894	(4)	INNER ROCKER PANEL-LH	STD CAB	04-08 (1)	\$89.95*
49-6895		INNER ROCKER PANEL-RH	STD CAB	04-08 (1)	\$92.95*
49-7994	(5)	OUTER ROCKER PANEL-LH	STD CAB	04-08 (1)	\$119.95*
49-7995		OUTER ROCKER PANEL-RH	STD CAB	04-08 (1)	\$119.95*
49-7996	(6)	OUTER ROCKER PANEL-LH	SUPER CAB	04-08 (1)	\$129.95**
49-7997		OUTER ROCKER PANEL-RH	SUPER CAB	04-08 (1)	\$129.95**
49-6984	(7)	CAB CORNER-LH	SUPER CAB	04-08 (1)	\$40.95
49-6985		CAB CORNER-RH	SUPER CAB	04-08 (1)	\$40.95
49-6896	(8)	INNER ROCKER PANEL-LH	SUPERCREW	04-08 (1)	\$147.95**
49-6897		INNER ROCKER PANEL-RH	SUPERCREW	04-08 (1)	\$147.95**
49-7976	(9)	OUTER ROCKER PANEL-LH	SUPERCREW	04-08 (1)	\$139.95**
49-7977		OUTER ROCKER PANEL-RH	SUPERCREW	04-08 (1)	\$139.95**
49-7988	(10)	CAB CORNER-LH	SUPERCREW	04-08 (1)	\$35.95
49-7989		CAB CORNER-RH	SUPERCREW	04-08 (1)	\$35.95

Note: "A" Without holes for wheel opening molding.  
"B" With holes for wheel opening molding.

## Cab Steel Repair Panels

Without Raptor Package

2009-14 F150

Standard Cab

Super Cab

Super Crew

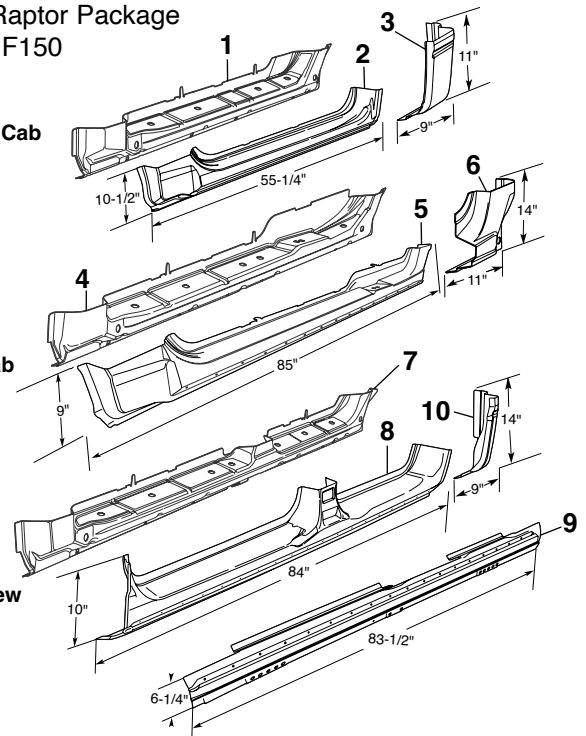

PART	ILL#	DESCRIPTION	APPLICATION	REQD	PRICE
49-6898	(1)	INNER ROCKER PANEL-LH	STD CAB	09-14 (1)	\$92.95*
49-6899		INNER ROCKER PANEL-RH	STD CAB	09-14 (1)	\$92.95*
49-6980	(2)	OUTER ROCKER PANEL-LH	STD CAB	09-14 (1)	\$117.95*
49-6981		OUTER ROCKER PANEL-RH	STD CAB	09-14 (1)	\$117.95*
49-6988	(3)	CAB CORNER-LH	STD CAB	09-14 (1)	\$45.95
49-6989		CAB CORNER-RH	STD CAB	09-14 (1)	\$45.95
49-6900	(4)	INNER ROCKER PANEL-LH	SUPERCAB	09-14 (1)	\$109.95**
49-6901		INNER ROCKER PANEL-RH	SUPERCAB	09-14 (1)	\$109.95**
49-6972	(5)	OUTER ROCKER PANEL-LH	SUPER CAB	09-14 (1)	\$139.95**
49-6973		OUTER ROCKER PANEL-RH	SUPER CAB	09-14 (1)	\$139.95**
49-6984	(6)	CAB CORNER-LH	SUPER CAB	09-14 (1)	\$40.95
49-6985		CAB CORNER-RH	SUPER CAB	09-14 (1)	\$40.95
49-6902	(7)	INNER ROCKER PANEL-LH	SUPERCREW	09-14 (1)	\$119.95**
49-6903		INNER ROCKER PANEL-RH	SUPERCREW	09-14 (1)	\$119.95**
49-6982	(8)	OUTER ROCKER PANEL-LH	SUPERCREW	09-14 (1)	\$144.95**
49-6983		OUTER ROCKER PANEL-RH	SUPERCREW	09-14 (1)	\$144.95**
49-7884	(9)	ROCKER PANEL-SLIP ON-LH	SUPERCREW	09-14 (1)	\$109.95
49-7885		ROCKER PANEL-SLIP ON-RH	SUPERCREW	09-14 (1)	\$109.95
49-6986	(10)	CAB CORNER-LH	SUPERCREW	09-14 (1)	\$39.95
49-6987		CAB CORNER-RH	SUPERCREW	09-14 (1)	\$39.95

\* Or \*\* after the sell price means your order will incur an Oversize Part Charge for each oversized part. \* Means extra charge will be \$20. \*\* Means extra charge will be \$50. Due to packing and/or transportation requirements, please allow additional time for delivery. Oversized Parts are not available for air delivery.

-T after a part number means that part must be shipped Truck Freight. An additional \$150.00 will be charged to your order for delivery in the 48 contiguous United States. Orders outside of the 48 states will be quoted. Additional delivery time required.

## Steel Door Skins

Without Raptor Package

2004-14 F150

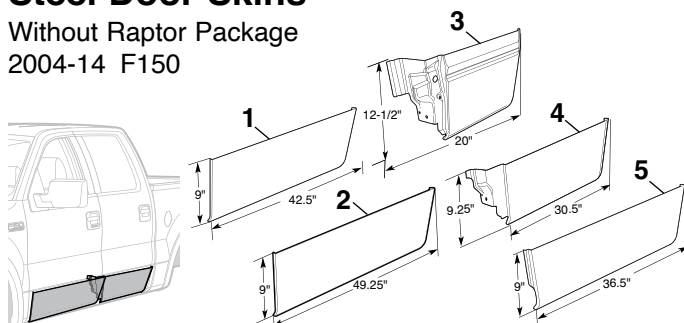

PART	ILL#	DESCRIPTION	APPLICATION	REQD	PRICE
49-6942	(1)	LOWER FRONT DOOR SKIN-LH	STD CAB	04-08 (1)	\$34.95
49-6943		LOWER FRONT DOOR SKIN-RH	STD CAB	04-08 (1)	\$34.95
49-6942		LOWER FRONT DOOR SKIN-LH	SUPERCREW	04-08 (1)	\$34.95
49-6943		LOWER FRONT DOOR SKIN-RH	SUPERCREW	04-08 (1)	\$34.95
49-6944	(2)	LOWER FRONT DOOR SKIN-LH	SUPER CAB	04-08 (1)	\$37.95*
49-6945		LOWER FRONT DOOR SKIN-RH	SUPER CAB	04-08 (1)	\$37.95*
49-6944		LOWER FRONT DOOR SKIN-LH	F150	09-14 (1)	\$37.95*
49-6945		LOWER FRONT DOOR SKIN-RH	F150	09-14 (1)	\$37.95*
49-8750	(3)	LOWER REAR DOOR SKIN-LH	STD CAB	04-08 (1)	\$45.95
49-8751		LOWER REAR DOOR SKIN-RH	STD CAB	04-08 (1)	\$45.95
49-6946	(4)	LOWER REAR DOOR SKIN-LH	SUPER CAB	04-14 (1)	\$39.95
49-6947		LOWER REAR DOOR SKIN-RH	SUPER CAB	04-14 (1)	\$39.95
49-6948	(5)	LOWER REAR DOOR SKIN-LH	SUPERCREW	04-14 (1)	\$32.95
49-6949		LOWER REAR DOOR SKIN-RH	SUPERCREW	04-14 (1)	\$32.95



## Hood and Cowl Components

1997-03 F150 2004 Heritage

1997-99 F250



Always replace lift struts in pairs to prevent twisting caused by uneven loads.

Signs of strut failure are: hood will not stay in the full open position, especially in cold weather, and difficulty in lifting the hood.

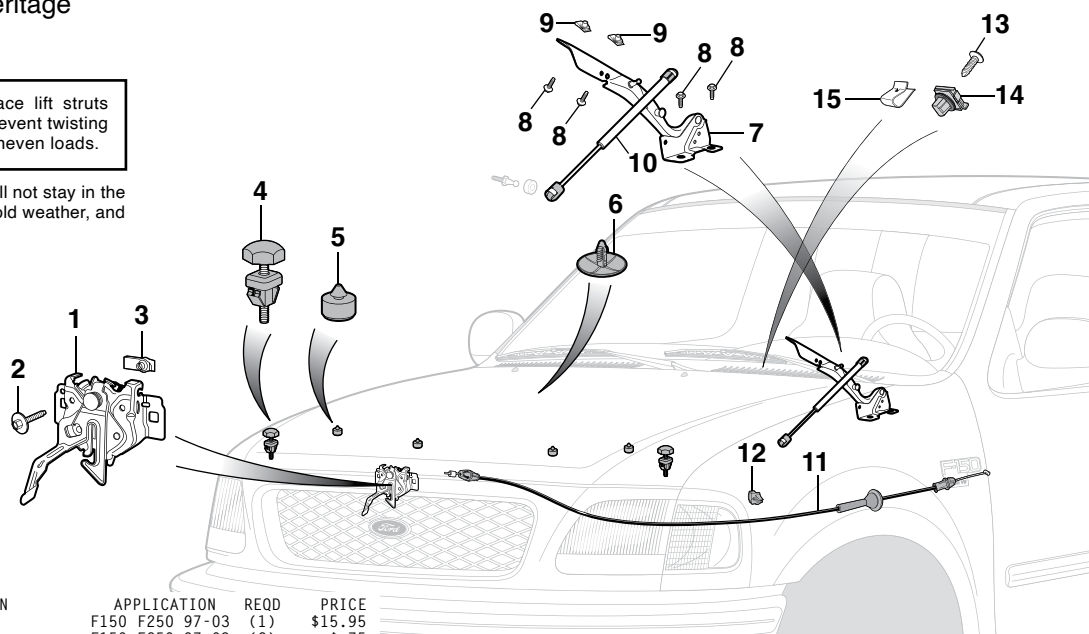

PART	ILL#	DESCRIPTION	APPLICATION	REQD	PRICE
40-3866	(1)	HOOD LATCH	F150 F250 97-03	(1)	\$15.95
50-0235	(2)	BOLT-LATCH	F150 F250 97-03	(2)	\$.75
40-0914	(3)	U-NUT-LATCH	F150 F250 97-03	(2)	\$.95
41-1626	(4)	HOOD BUMPER-RAD SUPPORT	F150 F250 97-03	(2)	\$5.45
41-1630	(5)	HOOD BUMPER-HOOD	F150 F250 97-03	(4)	\$4.95
40-1399	(6)	RETAINER-HOOD INSULATION	F150 F250 97-03	(AR)	\$.75
40-3888	(7)	HOOD HINGE-LH	F150 F250 97-03	(1)	\$12.95
40-3889	(8)	HOOD HINGE-RH	F150 F250 97-03	(1)	\$12.95
40-0277	(9)	BOLT-HINGE	F150 F250 97-03	(8)	\$1.25
40-0888	(9)	U-NUT-HINGE	F150 F250 97-03	(4)	\$.95

PART	ILL#	DESCRIPTION	APPLICATION	REQD	PRICE
40-3893	(10)	HOOD LIFT STRUT	F150 F250 97-03	(2)	\$11.95
40-3828	(11)	HOOD RELEASE CABLE	F150 F250 97-03	(1)	\$44.95
50-0509	(12)	RETAINER-CABLE	F150 F250 97-03	(2)	\$.85
30-0531-F	(13)	SCREW-COWL	F150 F250 97-03	(9)	\$.75
40-1356	(14)	RETAINER-COWL	F150 F250 97-03	(9)	\$1.95
40-1456	(15)	CLIP-COWL	F150 F250 97-03	(5)	\$.75

## Hood Components - Without Raptor Package

2004-14 F150



Always replace lift struts in pairs to prevent twisting caused by uneven loads.

Signs of strut failure are: hood will not stay in the full open position, especially in cold weather, and difficulty in lifting the hood.

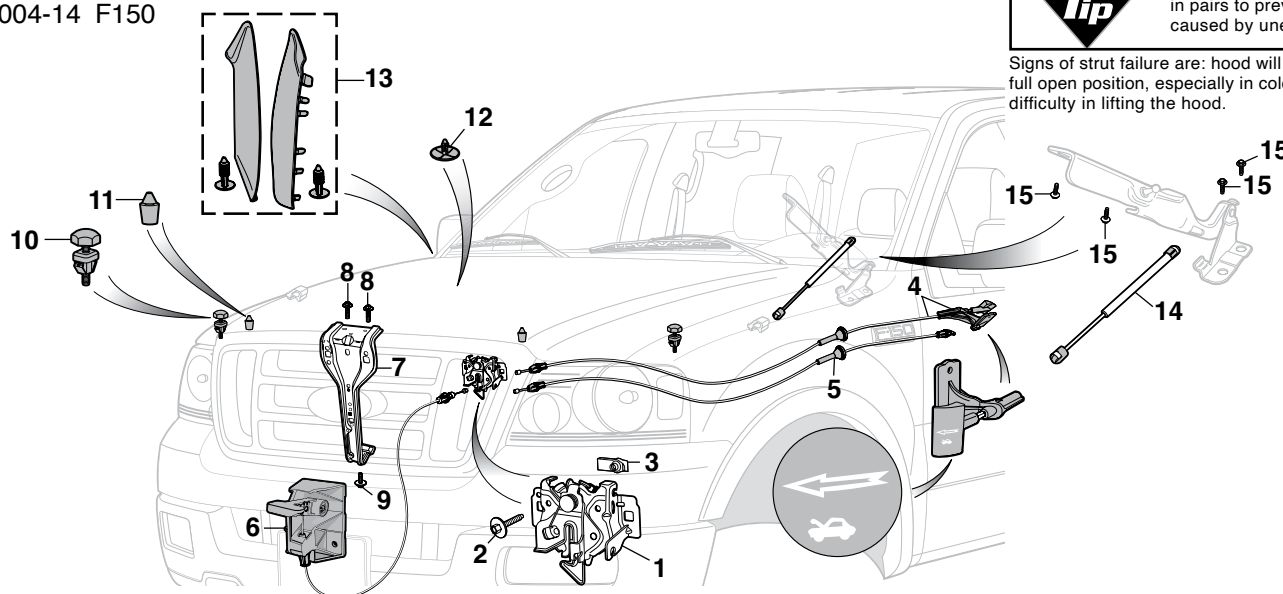

PART	ILL#	DESCRIPTION	APPLICATION	REQD	PRICE
40-3867	(1)	HOOD LATCH	F150 04-14	(1)	\$24.95
50-0235	(2)	BOLT-LATCH	F150 04-14	(2)	\$.75
40-0914	(3)	U-NUT-LATCH	F150 04-14	(2)	\$.95
40-3829	(4)	INNER CABLE & HANDLE-LATCH	F150 04-08	(1)	\$29.95
40-3841	(5)	INNER CABLE W/O HANDLE	F150 09-14	(1)	\$33.95
40-3839	(6)	OUTER CABLE & HANDLE-LATCH	F150 04-08	(1)	\$39.95
40-3856	(7)	HOOD LATCH SUPPORT	F150 04-08	(1)	\$9.95
40-0592	(8)	SCREW-UPPER	F150 04-08	(2)	\$1.65
40-0593	(9)	SCREW-LOWER	F150 04-08	(1)	\$.95

PART	ILL#	DESCRIPTION	APPLICATION	REQD	PRICE
41-1626	(10)	HOOD BUMPER-RAD SUPPORT	F150 04-08	(2)	\$5.45
41-1632	(11)	HOOD BUMPER-HOOD	F150 04-08	(2)	\$35.95
40-1399	(12)	RETAINER-HOOD INSULATION	F150 04-08	(AR)	\$.75
41-1650	(13)	COWL END SEAL SET	F150 04-08	(1)	\$9.95
40-3896	(14)	HOOD LIFT STRUT	F150 04-08	(2)	\$16.95
40-0277	(15)	BOLT-HINGE	F150 04-08	(8)	\$1.25

## Hood Components

2009-14 F150

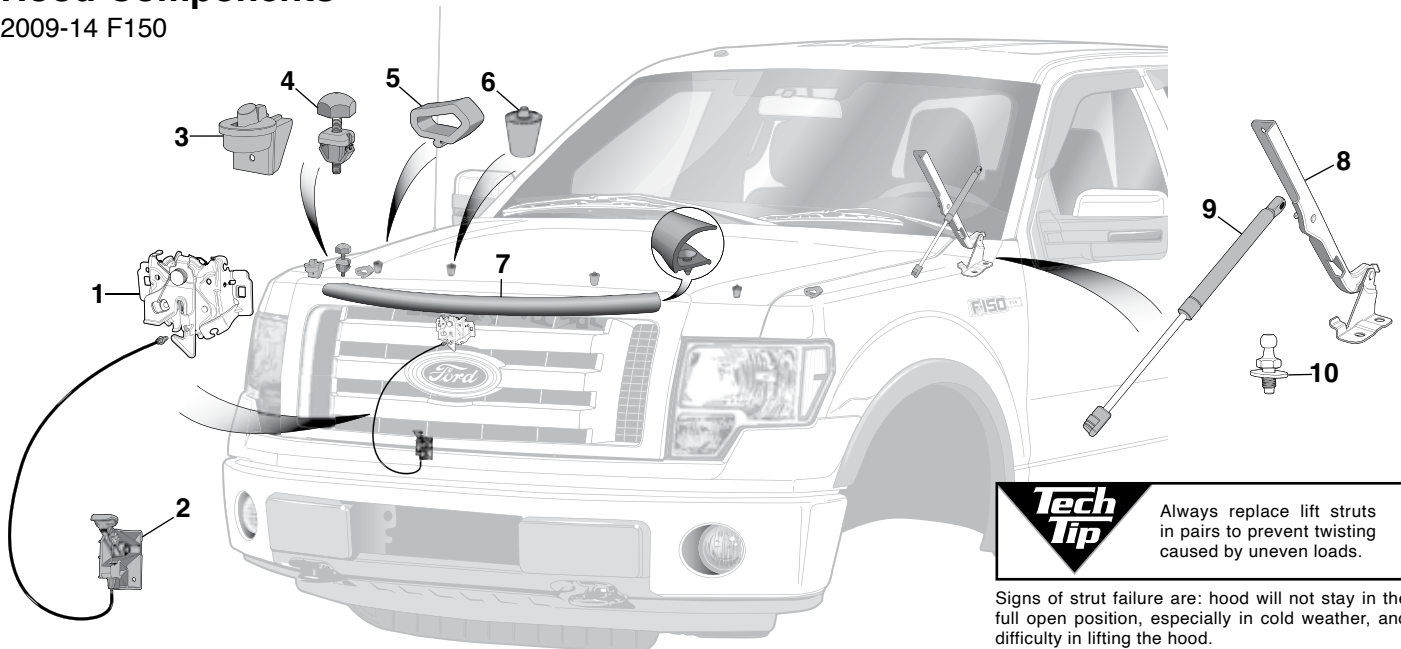

**Tech Tip**

Always replace lift struts in pairs to prevent twisting caused by uneven loads.

Signs of strut failure are: hood will not stay in the full open position, especially in cold weather, and difficulty in lifting the hood.

PART	ILL#	DESCRIPTION	APPLICATION	REQD	PRICE	PART	ILL#	DESCRIPTION	APPLICATION	REQD	PRICE
40-3867	(1)	HOOD LATCH	F150	09-14 (1)	\$24.95	41-1659	(6)	HOOD BUMPER-REST	F150	09-14 (2)	\$7.95
40-3854	(2)	LATCH HANDLE & CABLE-OUTER	F150	09-14 (1)	\$45.95	44-1607	(7)	HOOD SEAL-FRONT	F150	09-14 (1)	\$59.95
41-1651	(3)	HOOD BUMPER-LH	F150	09-14 (1)	\$29.95	44-3888	(8)	HOOD HINGE-LH	F150	09-14 (1)	\$29.95
41-1652		HOOD BUMPER-RH	F150	09-14 (1)	\$32.95	44-3889		HOOD HINGE-RH	F150	09-14 (1)	\$29.95
41-1653	(4)	HOOD BUMPER	F150	09-14 (2)	\$8.95	40-3898	(9)	HOOD STRUT	F150	09-14 (2)	\$17.45
41-1654	(5)	HOOD BUMPER-REST	F150	09-14 (2)	\$7.45	40-3869	(10)	STUD-LIFT STRUT	F150	09-14 (2)	\$4.45

## Pre-Cut Body Side Molding Sets and Body Side Molding

1997-03 F150 2004 Heritage  
1997-99 F250

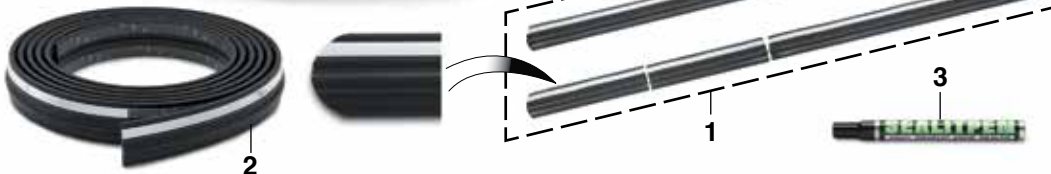

Pre-cut, no hassle, ready-to-install truck molding with factory formed or factory die-cut end treatments. Clear top-coated chrome mylar moldings make your truck look new again. Each pre-cut section has 3M™ tape pre-attached for an easy installation. Due to varying option packages, modification of kit contents may be required for your truck.

For More Information on Vinyl Edge Sealer Pen - See Page 97

PART	ILL#	DESCRIPTION	APPLICATION	REQD	PRICE	PART	ILL#	DESCRIPTION	APPLICATION	REQD	PRICE
49-2667	(1)	PRE-CUT MOLDING SET STD CAB BLACK/CHROME	LONGBED	97-03 (1)	\$94.95	49-2674	(2)	ADHESIVE MOLDING-20FT ROLL MUST BE SIZED & CUT TO FIT	BLACK/CHROME	F150 F250 97-03 (1)	\$79.95
49-2668		PRE-CUT MOLDING SET SUPER CAB BLACK/CHROME	LONGBED	97-03 (1)	\$99.95	38-0921-F	(3)	VINYL EDGE SEALER PEN		.3 OZ	\$12.95
49-2669		PRE-CUT MOLDING SET SUPER CAB BLACK/CHROME	SHORTBED	97-03 (1)	\$94.95						
49-2671		PRE-CUT MOLDING SET SUPER CREW BLACK/CHROME	SHORTBED	01-03 (1)	\$114.95						

**Adhesive Roll Molding Tech Tip:** Use vinyl edge sealer pen #38-0921-F on all cut ends to ensure maximum molding life.



## Polyurethane Cab Mount Bushing Set

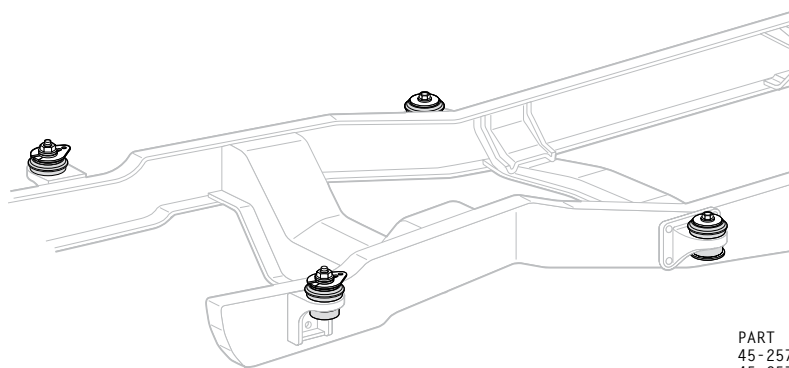

Rubber cab mount bushings have a soft and forgiving ride, but they will crush, harden and crack over time. These polyurethane bushings are specially formulated to be more durable and last much longer than rubber mounts. Order today!

PART	DESCRIPTION	APPLICATION	REQD	PRICE
45-2570	CAB MOUNT SET	F150 F250 97-03	(1)	\$250.95
45-2570	CAB MOUNT SET	HERITAGE 04	(1)	\$250.95

## Radiator Support Mount Kit

2009-14 F150

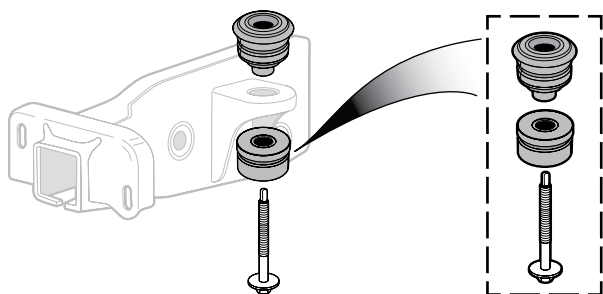

PART	DESCRIPTION	APPLICATION	REQD	PRICE
43-0965	RADIATOR SUPPORT MOUNT KIT	F150 09-14	(2)	\$34.95

## ABS Hood Insulation Kits



49-5274

Heat-resistant textured ABS Hood Insulation Kit covers up the underside of your hood. Each kit includes pre-cut foil-backed insulation material, 14 oz. spray adhesive, 1 roll of aluminum tape, center punch, drill sleeve, mounting hardware and illustrated

instructions. Drilling may be required on models not originally equipped with hood insulation.

ABS Hood Insulation Kits Do Not Fit Cowl Induction Hoods

PART	DESCRIPTION	APPLICATION	REQD	PRICE
49-5274	ABS HOOD INSULATION KIT-PLAIN	F150 F250 97-03	(1)	\$199.95
49-5276	ABS HOOD INSULATION KIT-PLAIN	F150 04-08	(1)	\$199.95
49-5278	ABS HOOD INSULATION KIT-PLAIN	F150 "A" 09-14	(1)	\$199.95

Note: "A" Without Raptor package.

## Bug Shields

Bug Shields are made from durable impact-resistant materials and include all mounting hardware and installation instructions.

49-3662



**Low Profile Bug Shield** features lower profile contoured styling to give your truck a sleek wrap design.

PART	DESCRIPTION	APPLICATION	REQD	PRICE
49-3662	BUG SHIELD-LOW PROFILE CHROME	F150 F250 97-03	(1)	\$129.95*
49-3662	BUG SHIELD-LOW PROFILE CHROME	HERITAGE 04	(1)	\$129.95*
49-0869	BUG SHIELD-LOW PROFILE "A" CHROME	F150 09-14	(1)	\$129.95*

Note: "A" Without Raptor package.

49-3663



49-0850



**Premium Bug Shield** features a contoured wrap-around aerodynamic shape for complete nose and fender protection.

PART	DESCRIPTION	APPLICATION	REQD	PRICE
49-3663	BUG SHIELD-PREMIUM SMOKE	F150 F250 97-03	(1)	\$64.95*
49-3663	BUG SHIELD-PREMIUM SMOKE	HERITAGE 04	(1)	\$64.95*
49-0850	BUG SHIELD-PREMIUM SMOKE	F150 04-08	(1)	\$64.95*

\* Or \*\* after the sell price means your order will incur an Oversize Part Charge for each oversized part. \* Means extra charge will be \$20. \*\* Means extra charge will be \$50. Due to packing and/or transportation requirements, please allow additional time for delivery. Oversized Parts are not available for air delivery.

## Cowl Induction Steel Hoods ... Give Your Truck a High Performance Look

Cowl Induction Steel Hood helps cool the engine for increased airflow and increased performance. The outside cold fresh air carries a denser air/fuel mixture to an engine's combustion chambers than the warm underhood air. Hoods are made from primed high-quality steel with full inner frame that reuses original factory latch and hinges for an easy bolt-on application and must be painted.

49-9971-T



49-9972-T



49-9988-T



PART	DESCRIPTION	2" RISE	APPLICATION	REQD	PRICE
49-9971-T	COWL HOOD	2" RISE	F150 F250 97-03	(1)	\$599.95
49-9972-T	COWL HOOD-COBRA STYLE	2" RISE	F150 F250 97-03	(1)	\$589.95
49-9988-T	HOOD-RAM AIR LOOK "A"	NO RISE	F150 F250 97-03	(1)	\$349.95
49-9971-T	COWL HOOD	2" RISE	HERITAGE	04 (1)	\$599.95
49-9972-T	COWL HOOD-COBRA STYLE	2" RISE	HERITAGE	04 (1)	\$589.95
49-9988-T	HOOD-RAM AIR LOOK "A"	NO RISE	HERITAGE	04 (1)	\$349.95

Note: "A" Hood includes a pair of gas struts.

Cowl Induction Emblem Set  
See Below

49-9990-T



2 inch Rise 49-9994-T

49-9994-T



PART	DESCRIPTION	2" RISE	APPLICATION	REQD	PRICE
49-9990-T	COWL HOOD-SCULPTED	2" RISE	F150	04-08 (1)	\$629.95
49-9994-T	COWL HOOD	2" RISE	F150	04-08 (1)	\$559.95

-T after a part number means that part must be shipped Truck Freight. An additional \$150.00 will be charged to your order for delivery in the 48 contiguous United States. Orders outside of the 48 states will be quoted. Additional delivery time required.

## Cowl Induction Emblem Set

Emblems attach with push nuts and adhesive tape, included. Holes will need to be drilled for installation.



PART	DESCRIPTION	REQD	PRICE
38-3698-F	EMBLEM SET "COWL INDUCTION" 4PC	(1)	\$15.95





## Bed Steel Repair Panels

1997-03 F150 2004 Heritage  
1997-99 F250

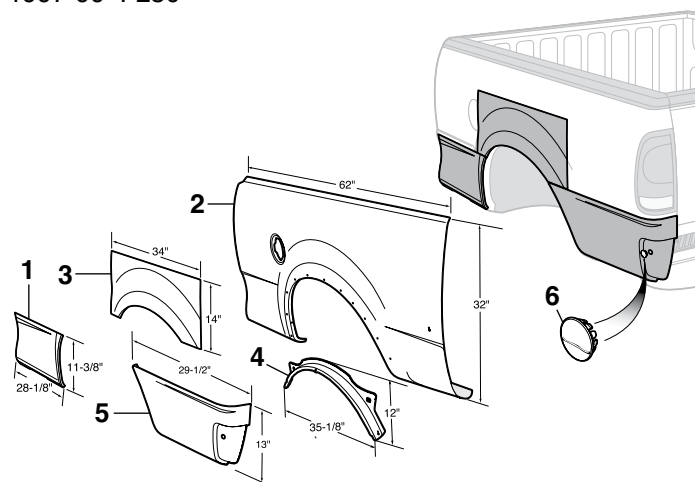

PART	ILL#	DESCRIPTION	APPLICATION	REQD	PRICE
49-7966	(1)	FRONT LOWER BED PANEL-LH	SHORTBED 97-03	(1)	\$69.95
49-7967		FRONT LOWER BED PANEL-RH	SHORTBED 97-03	(1)	\$69.95
49-7986	(2)	WHEEL ARCH-LH	"A" STYLESIDE 97-03	(1)	\$144.95**
49-7987		WHEEL ARCH-RH	"A" STYLESIDE 97-03	(1)	\$144.95**
49-7980	(3)	UPPER WHEEL ARCH-LH	"B" STYLESIDE 97-03	(1)	\$54.95
49-7981		UPPER WHEEL ARCH-RH	"B" STYLESIDE 97-03	(1)	\$54.95
49-8766	(4)	INNER WHEEL ARCH BRACE-LH	STYLESIDE 97-03	(1)	\$49.95
49-8767		INNER WHEEL ARCH BRACE-RH	STYLESIDE 97-03	(1)	\$49.95
49-7968	(5)	REAR LOWER BED PANEL-LH	STYLESIDE 97-03	(1)	\$73.95
49-7969		REAR LOWER BED PANEL-RH	STYLESIDE 97-03	(1)	\$73.95
40-1281	(6)	BED PANEL PLUG	STYLESIDE 97-03	(1)	\$1.35

Note: "A" For models with wheel opening molding.  
"B" For models without wheel opening molding.

## Bedside Assemblies

1997-03 F150 2004 Heritage  
1997-99 F250

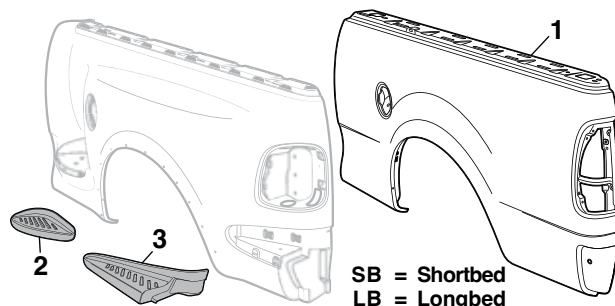

SB = Shortbed  
LB = Longbed

PART	ILL#	DESCRIPTION	APPLICATION	REQD	PRICE
49-8278-T	(1)	BEDSIDE ASSEMBLY-LH	"A" SB STYLESIDE 97-03	(1)	\$679.95
49-8279-T		BEDSIDE ASSEMBLY-RH	"A" SB STYLESIDE 97-03	(1)	\$679.95
49-8284-T		BEDSIDE ASSEMBLY-LH	"B" LB STYLESIDE 97-03	(1)	\$609.95
49-8285-T		BEDSIDE ASSEMBLY-RH	"B" LB STYLESIDE 97-03	(1)	\$609.95
49-8286-T		BEDSIDE ASSEMBLY-LH	"A" LB STYLESIDE 97-03	(1)	\$699.95
49-8580	(2)	BED STEP-FRONT-LH-BLACK	FLARESIDE 97-03	(1)	\$21.95
49-8581		BED STEP-FRONT-RH-BLACK	FLARESIDE 97-03	(1)	\$21.95
49-8582	(3)	BED STEP-REAR-LH-BLACK	FLARESIDE 97-03	(1)	\$50.45
49-8583		BED STEP-REAR-RH-BLACK	FLARESIDE 97-03	(1)	\$53.45

Note: "A" For models without wheel opening molding.  
"B" For models with wheel opening molding.

## Bed Mounting

1997-14 F150 2004 Heritage  
1997-99 F250

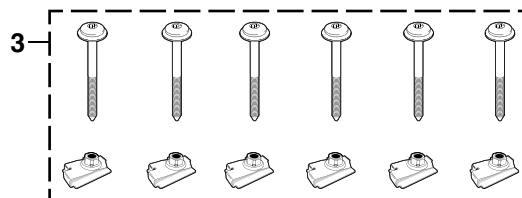
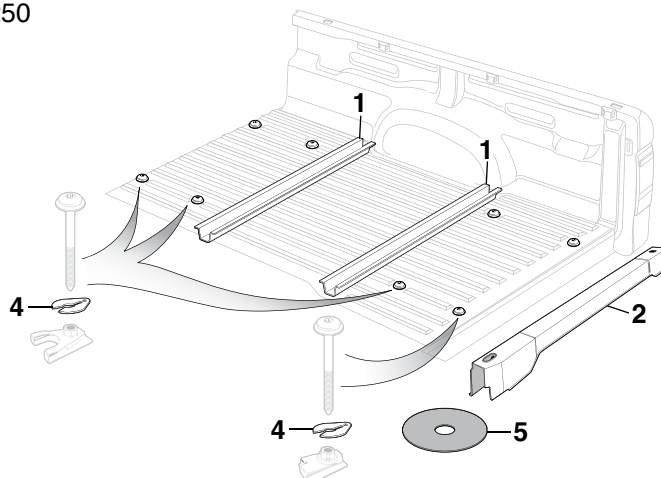

PART	ILL#	DESCRIPTION	APPLICATION	REQD	PRICE
49-8179	(1)	MIDDLE FLOOR SUPPORT	F150 F250 97-03	(2)	\$87.95*
49-8179		MIDDLE FLOOR SUPPORT	HERITAGE 04	(2)	\$87.95*
49-8181	(2)	REAR CROSS SILL	F150 F250 97-03	(1)	\$129.95*
49-8181		REAR CROSS SILL	HERITAGE 04	(1)	\$129.95*
40-0054	(3)	BED MOUNT KIT	6 BOLT SHORTBED 97-14	(1)	\$49.95
40-0055		BED MOUNT KIT	8 BOLT LONGBED 97-14	(1)	\$79.95
40-0712	(4)	SHIM	F150 F250 97-03	(AR)	\$2.45
40-0138	(5)	INSULATOR-BED TO FRAME	F150 F250 97-14	(AR)	\$1.25

\* Or \*\* after the sell price means your order will incur an Oversize Part Charge for each oversized part. \* Means extra charge will be \$20. \*\* Means extra charge will be \$50. Due to packing and/or transportation requirements, please allow additional time for delivery. Oversized Parts are not available for air delivery.

-T after a part number means that part must be shipped Truck Freight. An additional \$150.00 will be charged to your order for delivery in the 48 contiguous United States. Orders outside of the 48 states will be quoted. Additional delivery time required.

## Rear Steel Body Parts

Without Raptor Package  
2004-14 F150

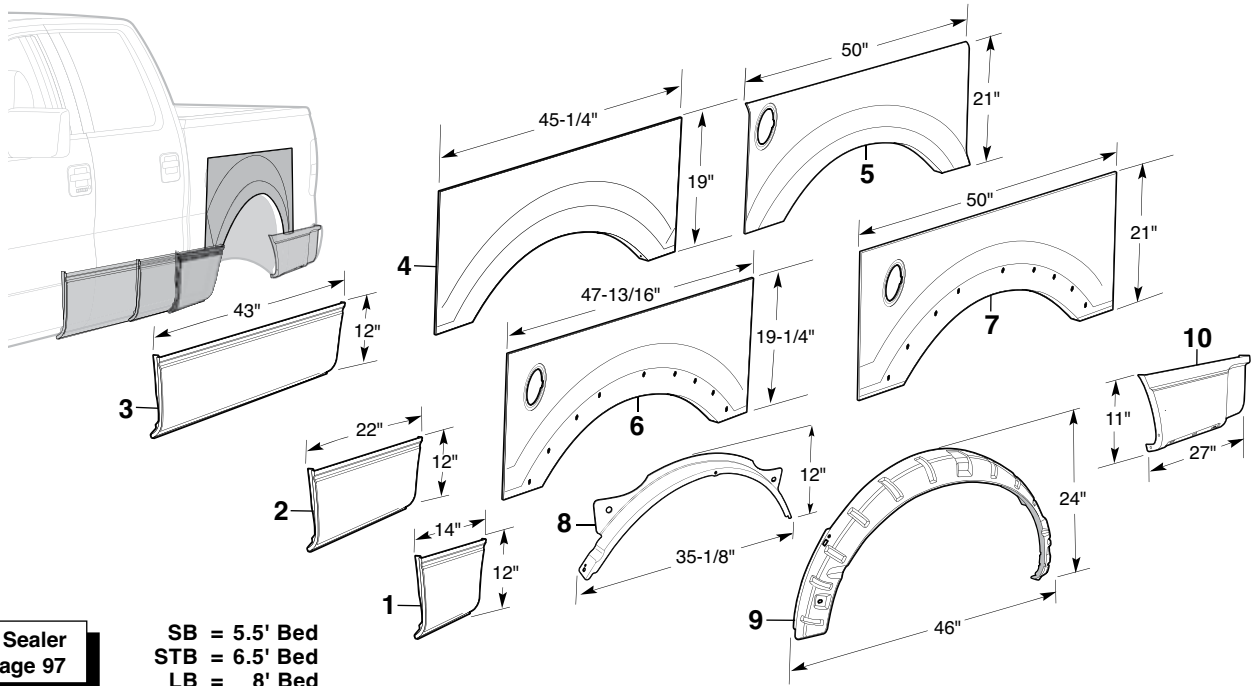

Seam Sealer  
See Page 97

SB = 5.5' Bed  
STB = 6.5' Bed  
LB = 8' Bed

Left Hand (LH) & Right Hand (RH)  
Means as You Sit Facing Forward in the Vehicle

PART	ILL#	DESCRIPTION	APPLICATION	REQD	PRICE
49-6950	(1)	FRT LWR BED PNL-LH "A" SB	STYLESIDE 04-14 (1)	\$52.95	
49-6951		FRT LWR BED PNL-RH "A" SB	STYLESIDE 04-14 (1)	\$52.95	
49-6952		FRT LWR BED PNL-LH "B" SB	STYLESIDE 04-14 (1)	\$57.95	
49-6953		FRT LWR BED PNL-RH "B" SB	STYLESIDE 04-14 (1)	\$57.95	
49-6954	(2)	FRT LWR BED PNL-LH "A" STB	STYLESIDE 04-14 (1)	\$60.95	
49-6955		FRT LWR BED PNL-RH "A" STB	STYLESIDE 04-14 (1)	\$60.95	
49-6956		FRT LWR BED PNL-LH "B" STB	STYLESIDE 04-14 (1)	\$61.95	
49-6957		FRT LWR BED PNL-RH "B" STB	STYLESIDE 04-14 (1)	\$61.95	
49-6958	(3)	FRT LWR BED PNL-LH "A" LB	STYLESIDE 04-14 (1)	\$69.95	
49-6959		FRT LWR BED PNL-RH "A" LB	STYLESIDE 04-14 (1)	\$69.95	
49-6960		FRT LWR BED PNL-LH "B" LB	STYLESIDE 04-14 (1)	\$74.95	
49-6961		FRT LWR BED PNL-RH "B" LB	STYLESIDE 04-14 (1)	\$74.95	
49-8016	(4)	WHEEL ARCH-UPPER-LH "A"	STYLESIDE 04-08 (1)	\$69.95	
49-8017		WHEEL ARCH-UPPER-RH "A"	STYLESIDE 04-08 (1)	\$69.95	

Note: "A" Without holes for wheel opening molding.  
"B" With holes for wheel opening molding.

PART	ILL#	DESCRIPTION	APPLICATION	REQD	PRICE
49-7892	(5)	WHEEL ARCH-UPPER-LH "A"	STYLESIDE 09-14 (1)	\$69.95	
49-7893		WHEEL ARCH-UPPER-RH "A"	STYLESIDE 09-14 (1)	\$69.95	
49-8798	(6)	WHEEL ARCH-UPPER-LH "B"	STYLESIDE 04-08 (1)	\$64.95	
49-8799		WHEEL ARCH-UPPER-RH "B"	STYLESIDE 04-08 (1)	\$64.95	
49-6990	(7)	WHEEL ARCH-UPPER-LH "B"	STYLESIDE 09-14 (1)	\$69.95*	
49-6991		WHEEL ARCH-UPPER-RH "B"	STYLESIDE 09-14 (1)	\$69.95*	
49-8766	(8)	INNER WHEEL ARCH BRACE-LH	STYLESIDE 04-14 (1)	\$49.95	
49-8767		INNER WHEEL ARCH BRACE-RH	STYLESIDE 04-14 (1)	\$49.95	
49-8788	(9)	OUTER WHEEL ARCH BRACE-LH	STYLESIDE 04-14 (1)	\$76.95	
49-8789		OUTER WHEEL ARCH BRACE-RH	STYLESIDE 04-14 (1)	\$76.95	
49-6962	(10)	REAR LOWER BED PANEL-LH"A"	STYLESIDE 04-08 (1)	\$57.95	
49-6963		REAR LOWER BED PANEL-RH"A"	STYLESIDE 04-08 (1)	\$57.95	
49-6964		REAR LOWER BED PANEL-LH"A"	STYLESIDE 09-14 (1)	\$58.95	
49-6965		REAR LOWER BED PANEL-RH"A"	STYLESIDE 09-14 (1)	\$58.95	
49-6966		REAR LOWER BED PANEL-LH"B"	STYLESIDE 04-14 (1)	\$56.95	
49-6967		REAR LOWER BED PANEL-RH"B"	STYLESIDE 04-14 (1)	\$54.95	

## Bed Rail Caps

2004-14 F150

PART	DESCRIPTION	APPLICATION	REQD	PRICE
49-3562	BEDRAIL CAP-LH 6.5' BED	BLK F150 04-05	(1)	\$67.95*
49-3563	BEDRAIL CAP-RH 6.5' BED	BLK F150 04-05	(1)	\$67.95*
49-3564	BEDRAIL CAP-LH 6.5' BED	BLK F150 05-08	(1)	\$82.95*
49-3565	BEDRAIL CAP-RH 6.5' BED	BLK F150 05-08	(1)	\$82.95*
44-1706	BEDRAIL CAP-LH 5.5' BED	BLK F150 09-14	(1)	\$89.95
44-1707	BEDRAIL CAP-RH 5.5' BED	BLK F150 09-14	(1)	\$89.95
44-1704	BEDRAIL CAP-LH 6.5' BED	BLK F150 09-14	(1)	\$89.95
44-1705	BEDRAIL CAP-RH 6.5' BED	BLK F150 09-14	(1)	\$89.95
44-1702	BEDRAIL CAP-LH 8' BED	BLK F150 09-14	(1)	\$139.95
44-1703	BEDRAIL CAP-RH 8' BED	BLK F150 09-14	(1)	\$111.95
44-1708	BEDRAIL CAP PLUG	BLK F150 09-14	(1)	\$11.45

\* Or \*\* after the sell price means your order will incur an Oversize Part Charge for each oversized part. \* Means extra charge will be \$20. \*\* Means extra charge will be \$50. Due to packing and/or transportation requirements, please allow additional time for delivery. Oversized Parts are not available for air delivery.



## Tailgate and Components

1997-03 F150 2004 Heritage  
1997-99 F250

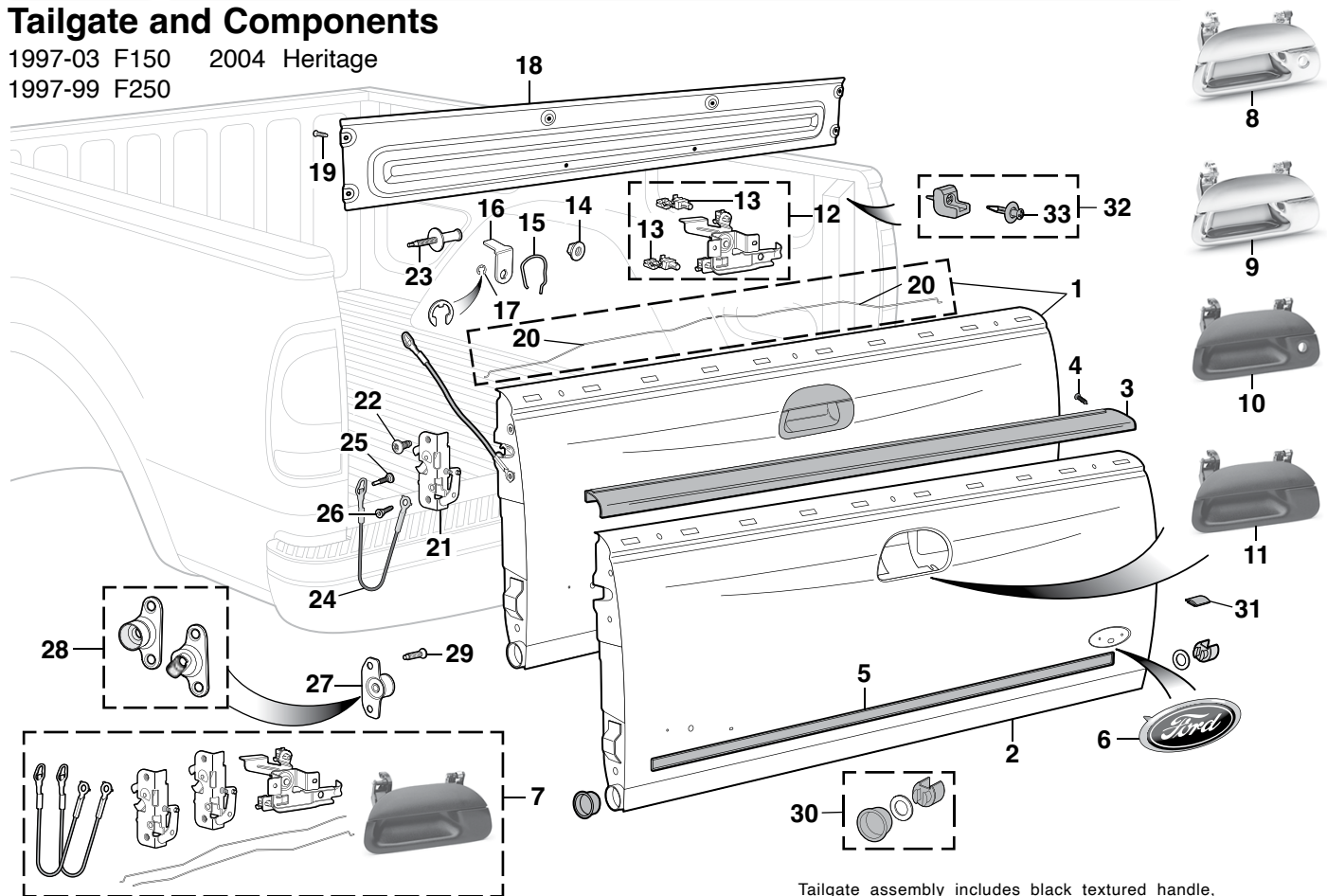

Smooth Tailgate handles can be painted to match the exterior of your truck.

Tailgate assembly includes black textured handle, control assembly, cables, latches and rods.

Ford Official Licensed Product is purchased from an authorized Ford Licensee.

PART	ILL#	DESCRIPTION	APPLICATION	REQD	PRICE
49-8346-T	(1)	TAILGATE ASSEMBLY	"A"B" STYLESIDE 97-03	(1)	\$269.95
49-8340-T	(2)	TAILGATE	"A" STYLESIDE 97-03	(1)	\$169.95
49-8375-DG	(3)	TAILGATE MOLDING-DARK GRAY	STYLESIDE 97-03	(1)	\$39.95*
49-8375-TN		TAILGATE MOLDING-TAN	STYLESIDE 02-03	(1)	\$54.95*
49-8376-DG		TAILGATE MOLDING-DARK GRAY	FLARESIDE 97-03	(1)	\$134.95*
29-0836-F	(4)	RETAINER-MOLDING	F150 F250 97-03	(4)	\$.65
49-8377-BL	(5)	LOWER MOLDING-BLACK	FLARESIDE 97-03	(1)	\$29.95*
42-3485	(6)	TAILGATE EMBLEM "FORD"	STYLESIDE 97-03	(1)	\$31.95
49-8365	(7)	TAILGATE COMPONENT KIT W/BLACK HANDLE "A"B"	STYLESIDE 97-03	(1)	\$74.95
49-8364		TAILGATE COMPONENT KIT W/BLACK HANDLE "A"C"	STYLESIDE 97-03	(1)	\$94.95
49-8426	(8)	TAILGATE HANDLE-CHROME "C"	F150 F250 97-03	(1)	\$20.95
49-8439	(9)	TAILGATE HANDLE-CHROME "B"	F150 F250 97-03	(1)	\$21.95
49-8427	(10)	TAILGATE HANDLE-BLACK TEXTURED "C"	F150 F250 97-03	(1)	\$9.95
49-8438		TAILGATE HANDLE-BLACK SMOOTH "C"	F150 F250 97-03	(1)	\$8.95
49-8424	(11)	TAILGATE HANDLE-BLACK TEXTURED "B"	F150 F250 97-03	(1)	\$9.95
49-8442		TAILGATE HANDLE-BLACK SMOOTH "B"	F150 F250 97-03	(1)	\$8.95
49-8436	(12)	CONTROL ASSY W/ROD CLIPS"B"	F150 F250 97-03	(1)	\$12.95
49-8435		CONTROL ASSY W/ROD CLIPS"C"	F150 F250 97-03	(1)	\$12.95

Note: "A" Standard and Super Cab models only.  
"B" Models without tailgate lock.  
"C" Models with tailgate lock.

PART	ILL#	DESCRIPTION	APPLICATION	REQD	PRICE
31-1605-F	(13)	ROD CLIP	F150 F250 97-03	(2)	\$1.35
40-0948	(14)	NUT-CONTROL ASSEMBLY	F150 F250 97-03	(2)	\$.95
40-1378	(15)	LOCK RETAINER "C"	F150 F250 97-03	(1)	\$38.95
49-7204	(16)	TAILGATE LOCK LEVER	F150 F250 97-03	(1)	\$4.45
40-1332	(17)	C-CLIP-LEVER	F150 F250 97-03	(1)	\$.65
49-8372	(18)	TAILGATE ACCESS COVER	STYLESIDE 97-03	(1)	\$55.95*
40-0500	(19)	SCREW-ACCESS COVER	F150 F250 97-03	(8)	\$2.85
49-8461	(20)	TAILGATE LATCH ROD "A"	STYLESIDE 97-03	(2)	\$7.95
49-8498	(21)	TAILGATE LATCH	F150 F250 97-03	(2)	\$14.95
40-0303	(22)	BOLT-LATCH	F150 F250 97-03	(2)	\$2.45
40-2779	(23)	STRIKER	F150 F250 97-03	(2)	\$21.45
40-3144	(24)	TAILGATE CABLE-LH	STYLESIDE 97-03	(1)	\$6.95
40-3145		TAILGATE CABLE-RH	STYLESIDE 97-03	(1)	\$7.95
40-3158		TAILGATE CABLE-LH	FLARESIDE 97-03	(1)	\$7.95
40-3159		TAILGATE CABLE-RH	FLARESIDE 97-03	(1)	\$7.95
40-0402	(25)	BOLT-CABLE UPPER	F150 F250 97-03	(2)	\$5.95
40-0283	(26)	BOLT-CABLE LOWER	F150 F250 97-03	(2)	\$1.95
49-8486	(27)	TAILGATE HINGE-LH	STYLESIDE 97-03	(1)	\$11.95
49-8487		TAILGATE HINGE-RH	STYLESIDE 97-03	(1)	\$11.25
49-8479	(28)	TAILGATE HINGE SET	FLARESIDE 97-03	(1)	\$24.95
49-8486	(27)	TAILGATE HINGE-LH	SUPERCREW 01-03	(1)	\$11.95
49-8487		TAILGATE HINGE-RH	SUPERCREW 01-03	(1)	\$11.25
40-0287	(29)	SCREW-HINGE	F150 F250 97-03	(4)	\$2.45
49-8484	(30)	HINGE INSERT SET	F150 F250 97-03	(1)	\$4.95
49-8485	(31)	HINGE ROLLER INSERT-RH	F150 F250 97-03	(1)	\$1.95
41-1640	(32)	TAILGATE BUMPER W/RETAINER	STYLESIDE 97-03	(2)	\$8.95
40-1394	(33)	RETAINER	F150 F250 97-03	(2)	\$.95

\* Or \*\* after the sell price means your order will incur an Oversize Part Charge for each oversized part. \* Means extra charge will be \$20. \*\* Means extra charge will be \$50. Due to packing and/or transportation requirements, please allow additional time for delivery. Oversized Parts are not available for air delivery.



## Tailgate Components

2004-14 F150

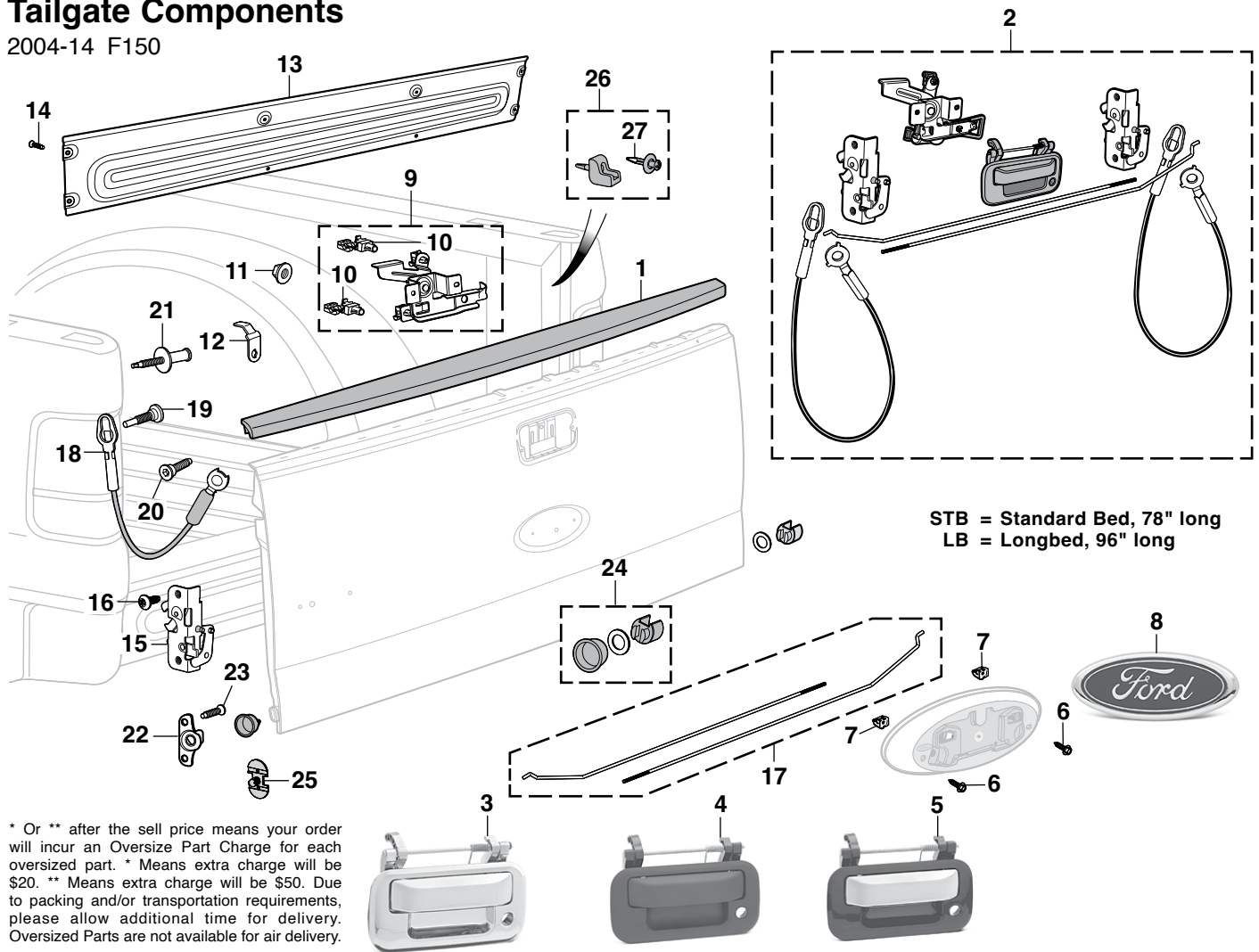

STB = Standard Bed, 78" long  
LB = Longbed, 96" long

\* Or \*\* after the sell price means your order will incur an Oversize Part Charge for each oversized part. \* Means extra charge will be \$20. \*\* Means extra charge will be \$50. Due to packing and/or transportation requirements, please allow additional time for delivery. Oversized Parts are not available for air delivery.

PART	ILL#	DESCRIPTION	APPLICATION	REQD	PRICE
49-8380	(1)	TAILGATE MOLDING-BLACK	STYLESIDE 04-08	(1)	\$39.95*
49-8382		TAILGATE MOLDING-TAN	STYLESIDE 07-08	(1)	\$89.95*
49-8383		TAILGATE MOLDING-BLACK	FLARESIDE 04-08	(1)	\$97.95*
49-8384		TAILGATE MOLDING-BLACK	"A" STYLESIDE 09-14	(1)	\$42.95*
49-8388		TAILGATE MOLDING-GOLD	"A" F150 09-10	(1)	\$57.95
49-8389		TAILGATE MOLDING-ADOBE	"A" F150 11-14	(1)	\$62.95
49-8366	(2)	TAILGATE COMPONENT KIT"B"C"	STYLESIDE 04-08	(1)	\$89.95
42-1092	(3)	HANDLE-CHROME	"C" F150 04-14	(1)	\$19.95
49-8390		HANDLE-CHROME	"D" F150 08	(1)	\$28.95
49-8444	(4)	HANDLE-BLACK-TEXTURED	"C" F150 04-14	(1)	\$15.95
49-8448		HANDLE-BLACK-SMOOTH	"C"E" F150 04-14	(1)	\$28.95
49-8394		HANDLE-BLACK-SMOOTH	"D"E" F150 08	(1)	\$14.95
49-8466	(5)	HANDLE-BLACK-TEXTURED	"C" F150 04-14	(1)	\$15.95
49-8445		CHROME LEVER			
49-8445		HANDLE-BLACK-SMOOTH	"C"E" F150 04-14	(1)	\$38.95
49-8396		CHROME LEVER			
49-8396		HANDLE-BLACK-SMOOTH	"D"E" F150 08	(1)	\$24.95
40-0734	(6)	SCREW-BEZEL	F150 09-14	(2)	\$1.35
40-0768	(7)	RETAINER-BEZEL	F150 09-14	(2)	\$2.45
42-3501	(8)	TAILGATE EMBLEM "FORD"	F150 04-08	(1)	\$59.95
42-3501		TAILGATE EMBLEM "FORD"	"C" F150 09-14	(1)	\$59.95
42-3504		TAILGATE EMBLEM "FORD"	"D" F150 09-14	(1)	\$44.95
49-8435	(9)	CONTROL ASSY WITH ROD CLIPS	F150 04-14	(1)	\$12.95
31-1605-F	(10)	ROD CLIP	F150 04-14	(2)	\$1.35
40-0948	(11)	NUT-CONTROL ASSEMBLY	F150 04-14	(2)	\$.95
49-7205	(12)	TAILGATE LOCK LEVER	F150 04-14	(1)	\$6.45
49-8372	(13)	TAILGATE ACCESS COVER	STYLESIDE 04-08	(1)	\$55.95*
40-0500	(14)	SCREW-ACCESS COVER	F150 04-14	(8)	\$2.85
49-8498	(15)	TAILGATE LATCH	F150 04-14	(2)	\$14.95

Ford Official Licensed Product is purchased from an authorized Ford Licensee.

PART	ILL#	DESCRIPTION	APPLICATION	REQD	PRICE
40-0303	(16)	BOLT-LATCH	F150 04-14	(2)	\$2.45
40-3136	(17)	TAILGATE LATCH ROD SET	STYLESIDE 04-08	(1)	\$21.95
40-3090	(18)	TAILGATE CABLE-LH	STYLESIDE 04-14	(1)	\$9.95
40-3091		TAILGATE CABLE-RH	STYLESIDE 04-14	(1)	\$9.95
40-3158		TAILGATE CABLE-LH	FLARESIDE 04-14	(1)	\$7.95
40-3159		TAILGATE CABLE-RH	FLARESIDE 04-14	(1)	\$7.95
40-0283	(19)	BOLT-CABLE UPPER	F150 04-14	(2)	\$1.95
40-0402	(20)	BOLT-CABLE LOWER	F150 04-14	(2)	\$5.95
40-2779	(21)	STRIKER	STB & LB F150 04-08	(2)	\$21.45
40-2779		STRIKER	F150 09-14	(2)	\$21.45
49-8488	(22)	TAILGATE HINGE-LH	F150 04-14	(1)	\$13.95
49-8489		TAILGATE HINGE-RH	F150 04-14	(1)	\$17.95
40-0287	(23)	SCREW-HINGE	F150 04-14	(4)	\$2.45
49-8484	(24)	HINGE INSERT SET	"F" F150 04-14	(1)	\$4.95
41-1655	(25)	TAILGTE HINGE SHIM-LH 1MM	F150 04-14	(AR)	\$5.45
41-1656		TAILGTE HINGE SHIM-LH 2MM	F150 04-14	(AR)	\$5.45
41-1657		TAILGTE HINGE SHIM-LH 3MM	F150 04-14	(AR)	\$5.45
41-1658		TAILGTE HINGE SHIM-LH 4MM	F150 04-14	(AR)	\$5.95
41-1640	(26)	TAILGATE BUMPER WITH RETAINER	STYLESIDE 04-08	(2)	\$8.95
41-1640		TAILGATE BUMPER WITH RETAINER	F150 09-14	(2)	\$8.95
40-1394	(27)	RETAINER-BUMPER	F150 04-14	(2)	\$.95

Note: "A" For models without flexible step.  
"B" Includes textured black tailgate handle.  
"C" For models without backup camera.  
"D" For models with backup camera.  
"E" Smooth handles can be painted to match the exterior of your truck.  
"F" Includes left hand insert which is not used on 2011-14 trucks.

## Tailgate Molding

2009-14 F150

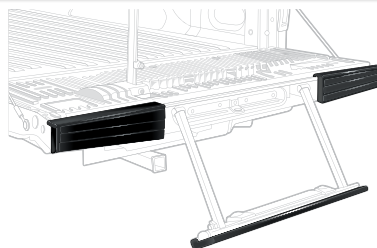
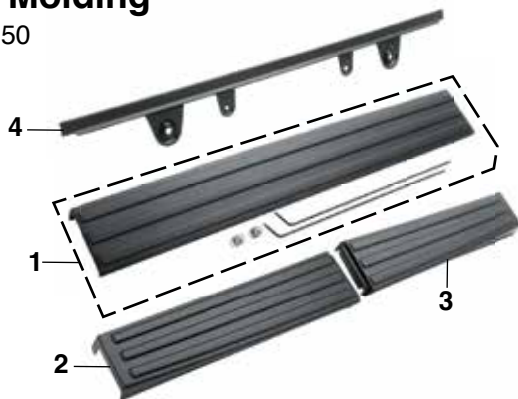

PART	ILL#	DESCRIPTION	"A"	APPLICATION	REQD	PRICE
44-1724	(1)	MOLDING-BLACK-CENTER	"A"	STYLESIDE 09-14	(1)	\$219.95
44-1726	(2)	MOLDING-BLACK-LH	"A"	STYLESIDE 09-14	(1)	\$49.95
44-1727	(3)	MOLDING-BLACK-RH	"A"	STYLESIDE 09-14	(1)	\$45.95
44-1725	(4)	MOLDING TRIM-BLACK-CENTER	"A"	STYLESIDE 09-14	(1)	\$32.95

Note: "A" For models with flexible step tailgate.

## Molded Rear Wheel Well Liners



BEFORE

42-1004

AFTER



Molded Rear Wheel Well Liners protect against damage from dirt, rocks, road debris, salt and weather elements. The plastic composition also reduces snow build-up and dampens sound. Mounting hardware and instructions included. Depending on truck's options, installation may require drilling.

PART	DESCRIPTION	APPLICATION	REQD	PRICE
42-1004	MOLDED REAR WHEEL WELL LINER SET	F150 04-14	(1)	\$139.00*

\* Or \*\* after the sell price means your order will incur an Oversize Part Charge for each oversized part. \* Means extra charge will be \$20. \*\* Means extra charge will be \$50. Due to packing and/or transportation requirements, please allow additional time for delivery. Oversized Parts are not available for air delivery.

## Front Inner Fender Liner

2010-14 F150 Raptor

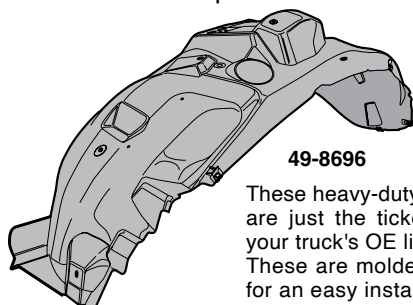

49-8696

These heavy-duty plastic Inner Fender Liners are just the ticket for repairing damage to your truck's OE liners due to age or collision. These are molded as an exact replacement for an easy installation and a long life.

PART	DESCRIPTION	APPLICATION	REQD	PRICE
49-8696	FRONT INNER FENDER LINER-LH	RAPTOR 10-14	(1)	\$41.95
49-8697	FRONT INNER FENDER LINER-RH	RAPTOR 10-14	(1)	\$41.95

## Spare Tire Hoist Assembly

1997-14 F150

2004 Heritage

1997-99 F250

Failure of the spare tire hoist can cause your spare tire to be dropped onto the roadway creating a hazard for fellow motorists. Inspect yours for signs of corrosion or damage.

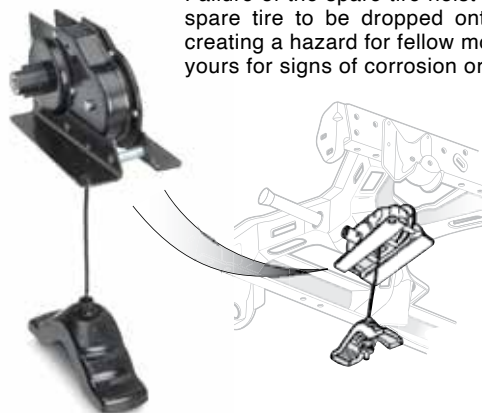

Fits models without SVT Lightning package.

PART	DESCRIPTION	APPLICATION	REQD	PRICE
49-6935	SPARE TIRE HOIST ASSEMBLY	F150 F250 97-03	(1)	\$99.95
49-6936	SPARE TIRE HOIST ASSEMBLY	F150 04-14	(1)	\$95.95

## Spare Tire Tool Kit

2004-14 F150

Without Heritage



PART	DESCRIPTION	APPLICATION	REQD	PRICE
42-1350	SPARE TIRE TOOL KIT	F150 04-14	(1)	\$34.95

## Exterior Rubber Components

1997-03 F150 2004 Heritage  
1997-99 F250

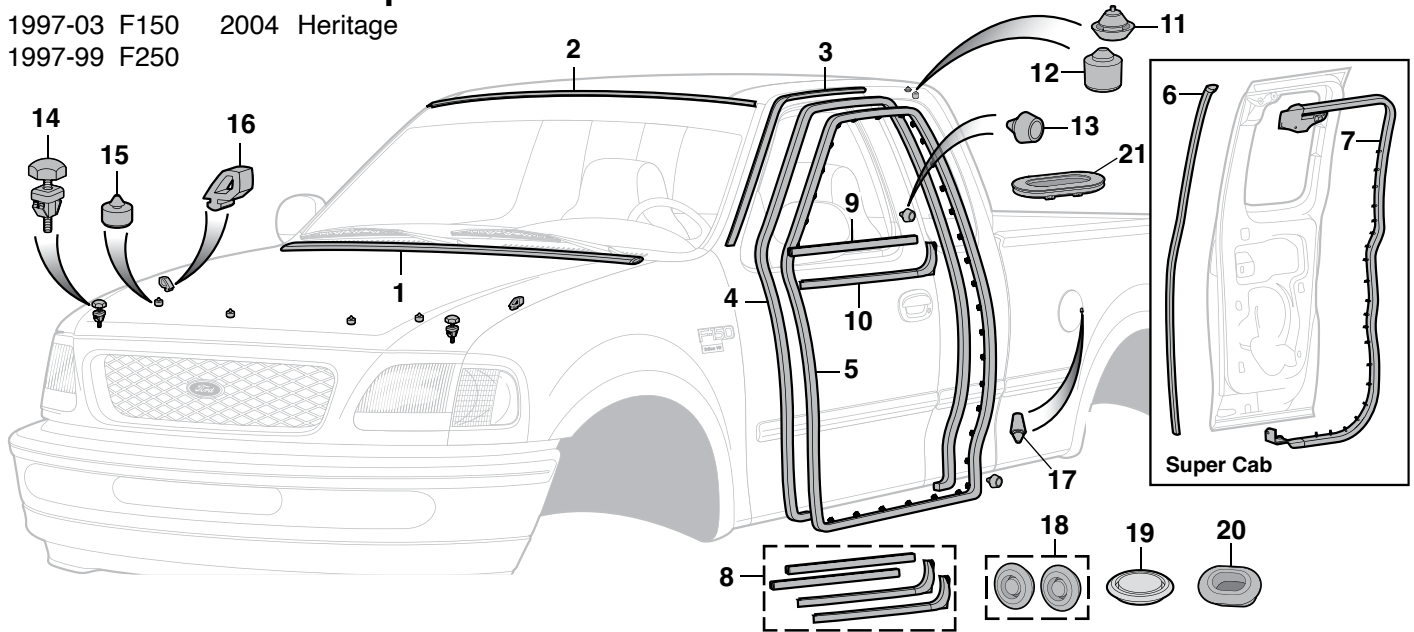

PART	ILL#	DESCRIPTION	APPLICATION	REQD	PRICE
49-7000	(1)	HOOD TO COWL SEAL "A"	F150 F250 97-03	(1)	\$8.95
49-7005	(2)	WINDSHIELD SEAL-UPPER	F150 F250 97-03	(1)	\$8.95
49-7050	(3)	WEATHERSTRIP-ROOF RAIL-LH	STD CAB 97-03	(1)	\$15.95
49-7051		WEATHERSTRIP-ROOF RAIL-RH	STD CAB 97-03	(1)	\$19.95
49-7010	(4)	WEATHERSTRIP-ON CAB	STD CAB 97-03	(2)	\$25.95
49-7010		WEATHERSTRIP-ON CAB-LH	SUPER CAB 97-98	(1)	\$25.95
49-7011		WEATHERSTRIP-ON CAB-LH	SUPER CAB 99-03	(1)	\$29.95
49-7011		WEATHERSTRIP-ON CAB-RH	SUPER CAB 97-03	(1)	\$29.95
49-7020	(5)	WEATHERSTRIP-ON DOOR-LH	STD CAB 97-03	(1)	\$21.95
49-7021		WEATHERSTRIP-ON DOOR-RH	STD CAB 97-03	(1)	\$24.95
49-7020		WEATHERSTRIP-ON DOOR-LH	SUPER CAB 97-98	(1)	\$21.95
49-7023		WEATHERSTRIP-ON DOOR-RH	SUPER CAB 97-03	(1)	\$23.95
49-7030	(6)	WEATHERSTRIP-REAR DOOR FRONT-LH	SUPER CAB 99-03	(1)	\$12.95
49-7031		WEATHERSTRIP-REAR DOOR FRONT-RH	SUPER CAB 97-03	(1)	\$12.95
49-7032	(7)	WEATHERSTRIP-REAR DOOR REAR-LH	SUPER CAB 99-03	(1)	\$36.95
49-7033		WEATHERSTRIP-REAR DOOR REAR-RH	SUPER CAB 97-03	(1)	\$15.95
49-7079	(8)	WINDOW SEAL KIT "B"	F150 F250 97-03	(1)	\$45.95

Note: "A" Does not fit models built before 10/08/97.  
"B" Does not fit Super Crew models.

PART	ILL#	DESCRIPTION	APPLICATION	REQD	PRICE
49-7080	(9)	WINDOW SEAL-INNER-LH	F150 F250 97-03	(1)	\$13.45
49-7081		WINDOW SEAL-INNER-RH	F150 F250 97-03	(1)	\$13.45
49-7086	(10)	WINDOW SEAL-OUTER-LH	F150 F250 97-03	(1)	\$12.95
49-7087		WINDOW SEAL-OUTER-RH	F150 F250 97-03	(1)	\$12.95
41-1623	(11)	DOOR BUMPER-ON BODY	F150 F250 97-01	(2)	\$1.15
41-1624	(12)	DOOR BUMPER-ON BODY	F150 02-03	(2)	\$2.95
41-1568	(13)	DOOR BUMPER-ON FRONT DOOR	F150 F250 97-03	(2)	\$2.95
41-1568		DOOR BUMPER-ON REAR DOOR	SUPERCREW 01-03	(2)	\$2.95
41-1626	(14)	HOOD BUMPER-RAD SUPPORT	F150 F250 97-03	(2)	\$5.45
41-1630	(15)	HOOD BUMPER-HOOD	F150 F250 97-03	(4)	\$4.95
41-1631	(16)	HOOD BUMPER-FENDER	F150 F250 97-03	(2)	\$2.95
41-1606	(17)	FUEL DOOR BUMPER	STYLESIDE 97-03	(2)	\$1.75
41-1606		FUEL DOOR BUMPER	SUPERCREW 01-03	(2)	\$1.75
41-1593	(18)	ROUND FLOOR PLUG SET 3/4" HOLE	97-03 (AR)		\$4.95
50-1471	(19)	ROUND FLOOR PLUG 1/2" HOLE	97-03 (AR)		\$2.25
50-1470		ROUND FLOOR PLUG 1" HOLE	97-03 (AR)		\$ .98
41-1450		ROUND FLOOR PLUG 1-5/16" HOLE	97-03 (AR)		\$2.50
41-1453		ROUND FLOOR PLUG 1-5/8" HOLE	97-03 (AR)		\$ .95
40-1292	(20)	OVAL FLOOR PLUG 3/4" X 1" HOLE	97-03 (AR)		\$1.95
50-1510		OVAL FLR PLUG 3/4" X 1-1/4" HOLE	97-03 (AR)		\$1.25
41-1609		OVAL FLOOR PLUG 1" X 1-1/2" HOLE	97-03 (AR)		\$2.25
40-1289		OVAL FLOOR PLUG 2" X 3" HOLE	97-03 (AR)		\$8.15
40-1296		OVAL FLOOR PLUG 2" X 3-1/2" HOLE	97-03 (AR)		\$4.95
40-1288	(21)	BED PANEL PLUG	F150 F250 97-03	(2)	\$9.55

## Oval Step Bars

Oval Step Bars feature 4" tubes and are completely bolt-on, no drilling required, and feature built-in steps with raised step pads and 30° bends at each end with welded end caps to give a superior, finished look.



PART	DESCRIPTION	APPLICATION	REQD	PRICE
49-4639	OVAL STEP BARS-STAINLESS	SUPER CAB 04-14	(1)	\$379.95*
49-4640	OVAL STEP BARS-STAINLESS	SUPERCREW 04-08	(1)	\$359.95**
49-4641	OVAL STEP BARS-STAINLESS	SUPERCREW 09-14	(1)	\$379.95**
49-4643	OVAL STEP BARS-BLACK	SUPER CAB 04-14	(1)	\$299.95*

\* Or \*\* after the sell price means your order will incur an Oversize Part Charge for each oversized part. \* Means extra charge will be \$20. \*\* Means extra charge will be \$50. Due to packing and/or transportation requirements, please allow additional time for delivery. Oversized Parts are not available for air delivery.



## LMC Truck Cover ... Who Knew Protecting Your Vehicle's Finish Could Be So Inexpensive!

LMC universal fit truck covers provide protection from the elements and are not affected by temperature extremes. In summer a cover keeps the interior cooler and helps protect from the sun's damaging rays, which can cause fading and deterioration. In winter it can keep the snow and ice off your glass and finish.

Fabric will not stretch, shrink, rot or mildew. Elastic is sewn in front

and rear hems to ensure snug fit. **Call or go online and order your truck cover today.**

*Antenna must be removed or an antenna grommet attached to your cover before use. See below for more information on antenna grommet.*



### **LMC 1000** **\$59.95** **GOOD** each

#### **For Moderate Weather Conditions**

Durable synthetic fabric has the look and feel of more expensive covers. Water resistant, yet breathable and features double-stitched seams for maximum strength.

#### **Ford Truck**

**38-8800-F** Std Cab Shortbed 1997-03  
**38-8801-F** Std Cab Longbed 1997-03

**38-8802-F** Super Cab Shortbed 1997-03  
**38-8803-F** Super Cab Longbed 1997-03

**38-8804-F** Super Crew 2001-03

### **LMC 3000** **\$99.95** **BETTER** each

#### **Superior Protection at a Great Value**

Superior breathable 3-layer synthetic fabric is highly water resistant, even during downpours and provides a soft cushioning layer that protects your paint. No-leak construction is achieved through ultrasonic welding, and UV-stable materials ensure a long life, making them ideal for long-term vehicle storage.

#### **Ford Truck**

**38-8810-F** Std Cab Shortbed 1997-03  
**38-8811-F** Std Cab Longbed 1997-03

**38-8812-F** Super Cab Shortbed 1997-03  
**38-8813-F** Super Cab Longbed 1997-03

**38-8814-F** Super Crew 2001-03

### **LMC 4000** **\$159.95** **BEST** each

#### **Best Protection for Your Truck**

Highly water resistant 4-layer synthetic fabric has fleece-lined bottom layer with durable outer layer, breathable 2nd layer, protective 3rd layer and soft fleece 4th layer. Patented UV Stabilizer and ultrasonic seam welding ensure a long life. Features tie-down strap and buckle attached with strap pocket built into cover for easy storage.

#### **Ford Truck**

**38-8820-F** Std Cab Shortbed 1997-03  
**38-8821-F** Std Cab Longbed 1997-03

**38-8822-F** Super Cab Shortbed 1997-03  
**38-8823-F** Super Cab Longbed 1997-03

**38-8824-F** Super Crew 2001-03

#### **Antenna Grommet**



**30-1283-F**  
\$.95

Soft rubber antenna grommet will attach to any size cover and easily fit over any antenna mast up to 1/2" in diameter. Includes easy-to-follow instructions.

#### **Truck Cover Lock Kit**



**38-3195-F**  
\$14.95

Keep your new truck cover secure with this security cable and lock. Sides of LMC Truck Cover are equipped with plastic grommets to accommodate the security cable.

## Polished Stainless Steel Fender Trim

Custom fit Polished Stainless Steel Fender Trim Molding features a mirror finish that dresses up your truck while protecting your wheel wells.

Guaranteed to fit and installs easily without bending or cutting. Rubber trim and hardware is included, drilling is required to the bottom of the wheel wells for installation.

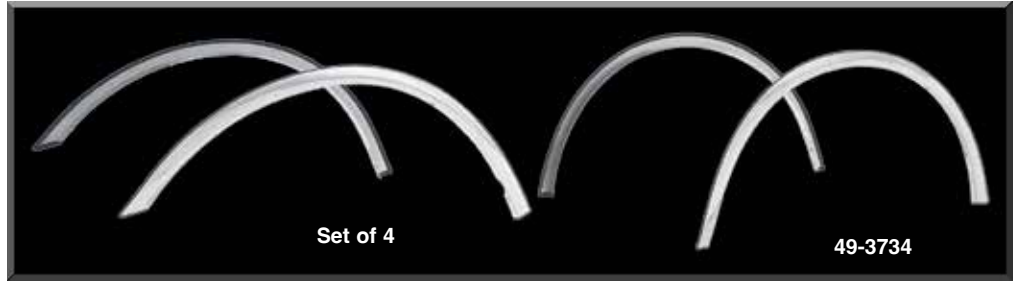

PART	DESCRIPTION	APPLICATION	REQD	PRICE
49-3734	FENDER TRIM MOLDING "A"B"	F150 F250 97-03	(1)	\$109.95
49-3735	FENDER TRIM MOLDING "A"	SUPERCREW 01-03	(1)	\$149.95
49-3734	FENDER TRIM MOLDING "A"B"	HERITAGE 04	(1)	\$109.95
49-3729	FENDER TRIM MOLDING "A"C"	F150 04-14	(1)	\$99.95
49-3730	FENDER TRIM MOLDING "D"	F150 04-14	(1)	\$119.95

Note: "A" Fits models without factory fender flares.  
 "B" Fits Styleside models only.  
 "C" Fits models without Raptor package.  
 "D" Fits models with factory fender flares.



## Polished Stainless Steel Door Pillar Trim and Beltline Trim

2001-14 F150



Polished Stainless Steel Door Pillar Trim and Beltline Trim is made from grade 304 stainless steel with a mirror-like polished finish. Quick and easy installation with pre-applied 3M™ tape.

PART	DESCRIPTION	APPLICATION	REQD	PRICE
<b>Polished Stainless Steel Door Pillar Trim</b>				
49-3788	DOOR PILLAR TRIM SET-2PC	STD CAB 04-14	(1)	\$49.95
49-3789	DOOR PILLAR TRIM SET-4PC	SUPER CAB 04-14	(1)	\$74.95
49-3725	DOOR PILLAR TRIM SET-4PC	SUPERCREW 01-03	(1)	\$99.95
49-3804	DOOR PILLAR TRIM SET-4PC	SUPERCREW 04-14	(1)	\$82.95
<b>Polished Stainless Steel Beltline Trim</b>				
42-1211	BELTLINE TRIM-4PC	SUPERCREW 01-03	(1)	\$104.95

## Custom Molded Mud Guards Protect Your Truck from Rock Chips



Mud Guards are custom molded and help protect the sides of the vehicle from rock chips, mud and tar buildup. Mud guards are molded in a standard black matte finish that can be painted.

Does not fit Flareside trucks.

Sold in Sets of 2

PART	DESCRIPTION	APPLICATION	REQD	PRICE
49-6101	MUD GUARDS-FRONT "A" STD &	SUPER CAB 97-03	(1)	\$39.95
49-6105	MUD GUARDS-REAR "A" STD &	SUPER CAB 97-03	(1)	\$39.95
49-6101	MUD GUARDS-FRONT "A"	SUPERCREW 01-03	(1)	\$39.95
49-6101	MUD GUARDS-FRONT "A"	HERITAGE 04	(1)	\$39.95
49-6105	MUD GUARDS-REAR "A"	HERITAGE 04	(1)	\$39.95
49-6050	MUD GUARDS-FRONT "B"	F150 04-14	(1)	\$39.95
49-6052	MUD GUARDS-FRONT "C"	F150 04-14	(1)	\$39.95
49-6053	MUD GUARDS-REAR "B"D"	F150 04-14	(1)	\$39.95
49-6054	MUD GUARDS-REAR "E"	F150 04-14	(1)	\$39.95

Note: "A" For models with factory flares.  
 "B" For models without factory flares and without factory running boards.  
 "C" For all models except with factory fender flares or factory running boards.  
 "D" For models without factory flares and with factory running boards.  
 "E" For models with factory flares and without factory running boards.

## Grille Components

1997-03 F150 2004 Heritage  
1997-99 F250

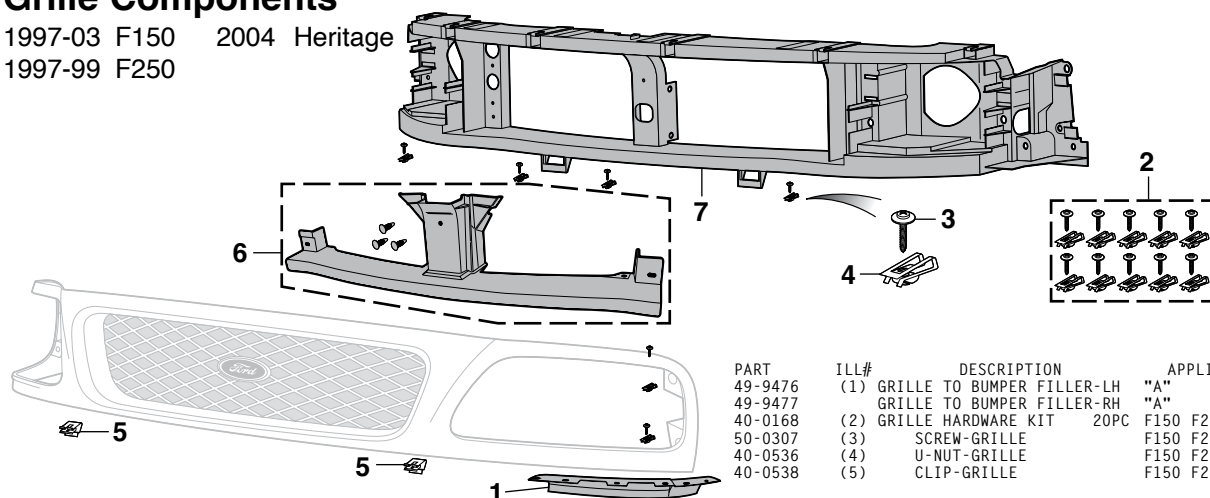

Build date can be found on the inside driver's door pillar.

\* Or \*\* after the sell price means your order will incur an Oversize Part Charge for each oversized part. \* Means extra charge will be \$20. \*\* Means extra charge will be \$50. Due to packing and/or transportation requirements, please allow additional time for delivery. Oversized Parts are not available for air delivery.

PART	ILL#	DESCRIPTION	APPLICATION	REQD	PRICE
49-9476	(1)	GRILLE TO BUMPER FILLER-LH	"A" 97-03	(1)	\$7.95
49-9477		GRILLE TO BUMPER FILLER-RH	"A" 97-03	(1)	\$7.95
40-0168	(2)	GRILLE HARDWARE KIT	F150 F250 97-03	(1)	\$27.95
50-0307	(3)	SCREW-GRILLE	F150 F250 97-03	(10)	\$1.95
40-0536	(4)	U-NUT-GRILLE	F150 F250 97-03	(10)	\$1.25
40-0538	(5)	CLIP-GRILLE	F150 F250 97-03	(2)	\$1.45
49-2517	(6)	GRILLE BAFFLE	F150 F250 97-03	(1)	\$24.45
49-2523	(7)	GRILLE REINFORCEMENT PNL"B"	F150 F250 97	(1)	\$67.95**
49-2524		GRILLE REINFORCEMENT PNL"C"	F150 F250 97-03	(1)	\$32.95**

Note: "A" Drilling required for 1997-98 models.

"B" Models before 7/96.

"C" Models from 7/96.

## Emblems

1997-03 F150 2004 Heritage  
1997-99 F250

### Grille Emblems



Ford Official Licensed Product is purchased from an authorized Ford Licensee.

PART	DESCRIPTION	APPLICATION	REQD	PRICE
50-7194	EMBLEM "FORD"	F150 F250 97-98	(1)	\$30.95
30-0809-F	NUT-EMBLEM	F150 F250 97-98	(2)	\$.65
42-3493	EMBLEM "FORD"	F150 F250 99-03	(1)	\$39.95

### Fender Emblem



PART	DESCRIPTION	APPLICATION	REQD	PRICE
42-3107	FENDER EMBLEM - "LIGHTNING"	F150 99-04	(2)	\$31.95

## Tailgate Emblems



PART	DESCRIPTION	APPLICATION	REQD	PRICE
42-3485	EMBLEM "FORD"	F150 F250 97-03	(1)	\$31.95
42-3108	EMBLEM-"SVT F150"	LIGHTNING 99-03	(1)	\$31.95

## Emblems

2004-14 F150

### Grille Emblem



42-3501

Ford Official Licensed Product is purchased from an authorized Ford Licensee.

PART	DESCRIPTION	APPLICATION	REQD	PRICE
42-3501	EMBLEM "FORD"	F150 04-14	(1)	\$59.95

### Fender Emblems



42-3125



42-3131



42-3127



42-3132



42-3129

PART	DESCRIPTION	APPLICATION	REQD	PRICE
42-3125	EMBLEM "F150 XLT"	F150 04-08	(2)	\$19.95
42-3127	EMBLEM "F150 XL TRITON"	F150 04-08	(2)	\$17.95
42-3129	EMBLEM "F150 5.4 TRITON"	STX FX4 04-08	(2)	\$47.95
42-3131	EMBLEM "F150 XLT 5.4 TRITON"	F150 04-08	(2)	\$29.95
42-3132	EMBLEM "F150 LARIAT 5.4 TRITON"	LARIAT 04-08	(2)	\$19.95

### Tailgate Emblems



42-3145



42-3501

PART	DESCRIPTION	APPLICATION	REQD	PRICE
42-3145	EMBLEM "F150"	F150 04-08	(1)	\$23.45
42-3501	EMBLEM "FORD"	F150 04-08	(1)	\$59.95
42-3501	EMBLEM "FORD"	"A" F150 09-14	(1)	\$59.95
42-3504	EMBLEM "FORD"	"B" F150 09-14	(1)	\$44.95

Note: "A" For models without backup camera.

"B" For models with backup camera.



## Bar Style Grilles

1997-98 F150  
1997-98 F250



49-2536



49-2537



50-7194



30-0809-F

Ford Official Licensed Product is purchased from an authorized Ford Licensee.

PART	DESCRIPTION	APPLICATION	REQD	PRICE
49-2536	GRILLE-REPRO CHROME/GRAY	F150 F250 97-98	(1)	\$94.95**
49-2537	GRILLE-REPRO PAINTABLE	F150 F250 97-98	(1)	\$44.95**
50-7194	EMBLEM "FORD"	F150 F250 97-98	(1)	\$30.95
30-0809-F	NUT-EMBLEM	F150 F250 97-98	(2)	\$.65

\* Or \*\* after the sell price means your order will incur an Oversize Part Charge for each oversized part. \* Means extra charge will be \$20. \*\* Means extra charge will be \$50. Due to packing and/or transportation requirements, please allow additional time for delivery. Oversized Parts are not available for air delivery.

## Diamond Mesh Grilles

1997-98 F150  
1997-98 F250



49-2539



50-7194



30-0809-F

Ford Official Licensed Product is purchased from an authorized Ford Licensee.

PART	DESCRIPTION	APPLICATION	REQD	PRICE
49-2539	GRILLE-REPRO PAINTABLE/GRAY	F150 F250 97-98	(1)	\$64.95**
50-7194	EMBLEM "FORD"	F150 F250 97-98	(1)	\$30.95
30-0809-F	NUT-EMBLEM	F150 F250 97-98	(2)	\$.65

\* Or \*\* after the sell price means your order will incur an Oversize Part Charge for each oversized part. \* Means extra charge will be \$20. \*\* Means extra charge will be \$50. Due to packing and/or transportation requirements, please allow additional time for delivery. Oversized Parts are not available for air delivery.

## Bar Style Grilles

1999-03 F150 2004 Heritage  
1999 F250



42-3493



49-2540



49-2542

Ford Official Licensed Product is purchased from an authorized Ford Licensee.

PART	DESCRIPTION	APPLICATION	REQD	PRICE
49-2540	GRILLE-REPRO CHROME/SILVER	F150 F250 99-03	(1)	\$99.95**
49-2542	GRILLE-REPRO PAINTABLE	F150 F250 99-03	(1)	\$55.95**
42-3493	GRILLE EMBLEM "FORD"	F150 F250 99-03	(1)	\$39.95

\* Or \*\* after the sell price means your order will incur an Oversize Part Charge for each oversized part. \* Means extra charge will be \$20. \*\* Means extra charge will be \$50. Due to packing and/or transportation requirements, please allow additional time for delivery. Oversized Parts are not available for air delivery.

## Honeycomb Grilles

1999-03 F150 2004 Heritage 1999-00 Lightning  
1999 F250



49-2553



49-2543



49-2544



42-3493

Ford Official Licensed Product is purchased from an authorized Ford Licensee.

PART	DESCRIPTION	APPLICATION	REQD	PRICE
49-2553	GRILLE-REPRO ALL CHROME	F150 F250 99-03	(1)	\$137.95**
49-2543	GRILLE-REPRO PAINTABLE/SILVER	F150 F250 99-03	(1)	\$53.95**
49-2544	GRILLE-REPRO PAINTABLE	F150 F250 99-03	(1)	\$89.95**
42-3493	GRILLE EMBLEM "FORD"	F150 F250 99-03	(1)	\$39.95

\* Or \*\* after the sell price means your order will incur an Oversize Part Charge for each oversized part. \* Means extra charge will be \$20. \*\* Means extra charge will be \$50. Due to packing and/or transportation requirements, please allow additional time for delivery. Oversized Parts are not available for air delivery.

## Bar Style Grilles

2004-08 F150



49-2300



49-2561

Ford Official Licensed Product is purchased from an authorized Ford Licensee.



42-3501

PART	DESCRIPTION	APPLICATION	REQD	PRICE
49-2300	GRILLE-REPRO CHROME SMOOTH	F150	04-08 (1)	\$359.95
49-2561	GRILLE-REPRO PAINTABLE OUTER BLACK TEXTURED INNER	F150	04-08 (1)	\$79.95
49-2360	GRILLE-REPRO BLACK TEXTURED	F150	04-08 (1)	\$103.95
42-3501	EMBLEM "FORD"	F150	04-08 (1)	\$59.95

## Honeycomb Style Grilles

2004-08 F150



49-2361



42-3501

Ford Official Licensed Product is purchased from an authorized Ford Licensee.

PART	DESCRIPTION	APPLICATION	REQD	PRICE
49-2361	GRILLE-REPRO-CHROME OUTER BLACK TEXTURED INNER	F150	04-08 (1)	\$99.95
42-3501	EMBLEM "FORD"	F150	04-08 (1)	\$59.95

## 3 Bar Grilles

2009-14 F150



49-2291



49-2292

PART	DESCRIPTION	APPLICATION	REQD	PRICE
49-2291	GRILLE-3 BAR-REPRO PAINT TO MATCH F150	F150	09-14 (1)	\$259.95
49-2292	GRILLE-3 BAR-REPRO BLACK TEXTURED F150	F150	09-14 (1)	\$174.95
42-3501	EMBLEM "FORD"	F150	09-14 (1)	\$59.95

Ford Official Licensed Product is purchased from an authorized Ford Licensee.



42-3501

## Chrome Grille Covers

2004-14 F150

Chrome Grille Cover is made from triple chrome-plated ABS and engineered to match the shape and design of your OE grille for a perfect fit. Grille Covers simply snap into place over the stock grille transforming the OE grille from stock to chrome. No tools or cutting required for fast and easy installation.



49-4962



49-4964



PART	DESCRIPTION	APPLICATION	REQD	PRICE
49-4962	CHROME GRILLE COVER "A"	F150	04-08 (1)	\$169.95
49-4964	CHROME GRILLE COVER-BAR STYLE"B"	F150	09-14 (1)	\$184.95

Note: "A" For bar style grilles with textured inner surface.  
"B" Without Raptor package.

## All Chrome Replacement Grille - Honeycomb Style

1999-03 F150 2004 Heritage  
1999 F250



49-2553

This All Chrome Grille is a replacement for your stock grille. Change your black or gray grille to chrome or replace your old scratched and chipped chrome grille with a new one.



42-3493

Ford Official Licensed Product is purchased from an authorized Ford Licensee.

PART	DESCRIPTION	APPLICATION	REQD	PRICE
49-2553	ALL CHROME GRILLE-HONEYCOMB STYLE	F150 F250 99-03	(1)	\$137.95**
42-3493	EMBLEM "FORD"	F150 F250 99-03	(1)	\$39.95

\* Or \*\* after the sell price means your order will incur an Oversize Part Charge for each oversized part. \* Means extra charge will be \$20. \*\* Means extra charge will be \$50. Due to packing and/or transportation requirements, please allow additional time for delivery. Oversized Parts are not available for air delivery.

## All Chrome 12 Bar Grille

1999-03 F150 2004 Heritage  
1999 F250



49-2568

Upgrade your stock grille shell without cutting or drilling; no modification required. Go from stock to style in minutes with this direct fit bolt-on Chrome Grille Assembly. Made from chrome-plated injection molded thermoplastic.

PART	DESCRIPTION	APPLICATION	REQD	PRICE
49-2568	GRILLE ASSY-CHROME 12 BAR	F150 F250 99-03	(1)	\$234.95

## Chrome Front Bumper

### Front Chrome Bumper

- Bumper used by Collision Damage Repair Shops.
- Bumper is made using a computer-controlled process assuring consistent thickness of nickel and chrome plating.
- Economically priced replacements for your rusty, dull, scratched and pitted bumper.
- Save money, call or go online and order your replacement bumper today.



49-9528-T

49-9565-T

PART	DESCRIPTION		APPLICATION	REQD	PRICE
49-9528-T	CHROME BUMPER		F150 F250 99-03	(1)	\$199.95
49-9565-T	CHROME BUMPER	"A"	F150	04-05	(1) \$269.95
49-9566-T	CHROME BUMPER	"B"	F150	04-05	(1) \$269.95
49-9576-T	CHROME BUMPER	"A"	F150	06-08	(1) \$279.95
49-9578-T	CHROME BUMPER	"B"	F150	06-08	(1) \$269.95
49-9586-T	CHROME BUMPER	"A"	F150	09-14	(1) \$489.95
49-9587-T	CHROME BUMPER	"B"	F150	09-14	(1) \$499.95

Note: "A" For models without fog light.  
"B" For models with fog light.

-T after a part number means that part must be shipped Truck Freight. An additional \$150.00 will be charged to your order for delivery in the 48 contiguous United States. Orders outside of the 48 states will be quoted. Additional delivery time required.



49-9566-T

49-9576-T

49-9578-T

49-9586-T

49-9587-T



## Front Bumper Components without Fog Light Cutouts - 2 Wheel Drive Models

1997-98 F150

1997-98 F250

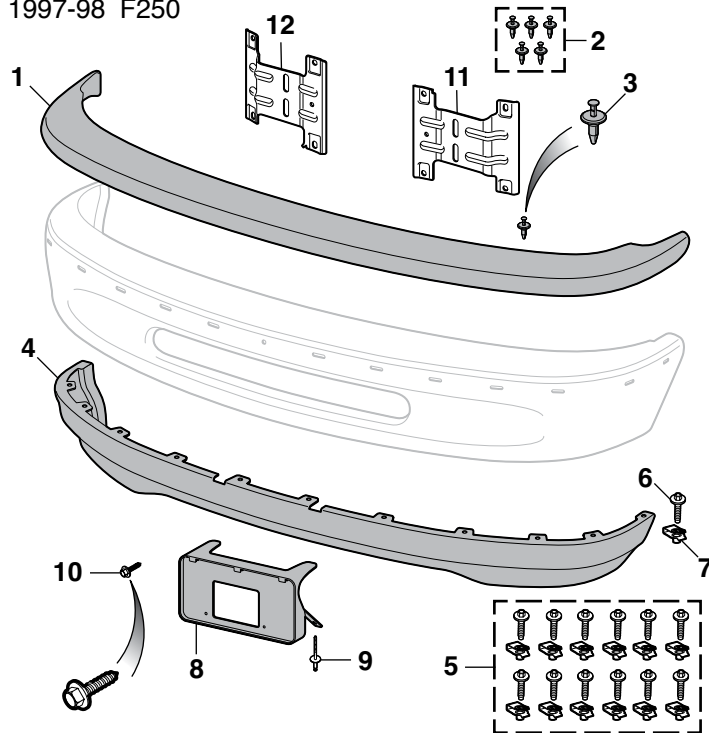

For More Information on  
Chrome Bumpers See Page 32

Build date can be found on the inside driver's door pillar.

PART	ILL#	DESCRIPTION	APPLICATION	REQD	PRICE
40-3789	(1)	BUMPER PAD-FRONT MOUNT	F150 F250 97-98	(1)	\$14.95*
40-0147	(2)	BUMPER PAD HARDWARE KIT "A"	F150 F250 97	(1)	\$3.50
40-1392	(3)	RETAINING PIN "A"	F150 F250 97	(5)	\$.85
49-9483	(4)	VALANCE	F150 F250 97-98	(1)	\$19.95**
40-0720	(5)	VALANCE HARDWARE KIT	F150 F250 97-98	(1)	\$21.95
40-0539	(6)	BOLT W/WASHER	F150 F250 97-98	(12)	\$1.25
40-0940	(7)	U-NUT	F150 F250 97-98	(12)	\$.95
49-9590	(8)	LICENSE PLATE BRACKET	F150 F250 97-98	(1)	\$25.95
40-1369	(9)	RIVET-BRACKET	F150 F250 97-98	(2)	\$1.25
40-0560	(10)	BOLT-LICENSE PLATE	F150 F250 97-98	(2)	\$.75
40-3738	(11)	BUMPER BRACKET-LH	F150 F250 97-98	(1)	\$7.95
40-3739	(12)	BUMPER BRACKET-RH	F150 F250 97-98	(1)	\$6.95

Note: "A" For top mount pad only (production year range before 10/31/96).

## Front Bumper Components - 4 Wheel Drive Models

1997-98 F150

1997-98 F250

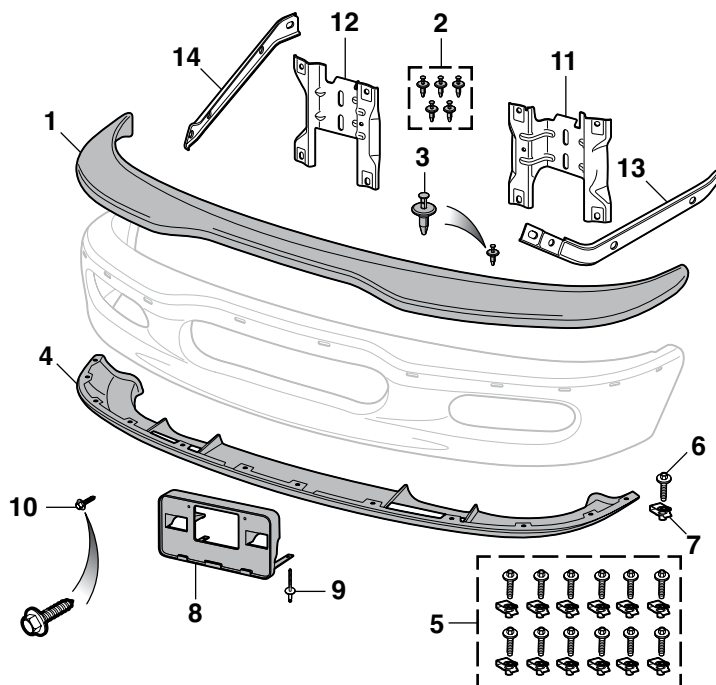

For More Information on  
Chrome Bumpers See Page 32

PART	ILL#	DESCRIPTION	APPLICATION	REQD	PRICE
40-3791	(1)	BUMPER PAD-BLACK	F150 F250 97-98	(1)	\$30.95**
40-3790	(1)	BUMPER PAD-PAINTABLE	F150 F250 97-98	(1)	\$29.95**
40-0147	(2)	BUMPER PAD HARDWARE KIT	F150 F250 97-98	(1)	\$3.50
40-1392	(3)	RETAINING PIN	F150 F250 97-98	(5)	\$.85
49-9484	(4)	VALANCE	"A" F150 F250 97-98	(1)	\$19.95**
40-0720	(5)	VALANCE HARDWARE KIT	F150 F250 97-98	(1)	\$21.95
40-0539	(6)	BOLT W/WASHER	F150 F250 97-98	(12)	\$1.25
40-0940	(7)	U-NUT	F150 F250 97-98	(12)	\$.95
49-9591	(8)	LICENSE PLATE BRACKET	F150 F250 97-98	(1)	\$17.45
40-1369	(9)	RIVET-BRACKET	F150 F250 97-98	(2)	\$1.25
40-0560	(10)	BOLT-LICENSE PLATE	F150 F250 97-98	(2)	\$.75
40-3740	(11)	BUMPER BRACKET-LH	F150 F250 97-98	(1)	\$8.95
40-3741	(12)	BUMPER BRACKET-RH	F150 F250 97-98	(1)	\$8.95
40-3756	(13)	BUMPER BRACE-OUTER-LH	F150 F250 97-98	(1)	\$6.95
40-3757	(14)	BUMPER BRACE-OUTER-RH	F150 F250 97-98	(1)	\$11.95

Note: "A" With tow hook cutouts.

\* Or \*\* after the sell price means your order will incur an Oversize Part Charge for each oversized part. \* Means extra charge will be \$20. \*\* Means extra charge will be \$50. Due to packing and/or transportation requirements, please allow additional time for delivery. Oversized Parts are not available for air delivery.

## Front Bumper and Components

1999-03 F150 2004 Heritage  
1999 F250

Left Hand (LH) & Right Hand (RH)  
Means as You Sit Facing Forward in the Vehicle

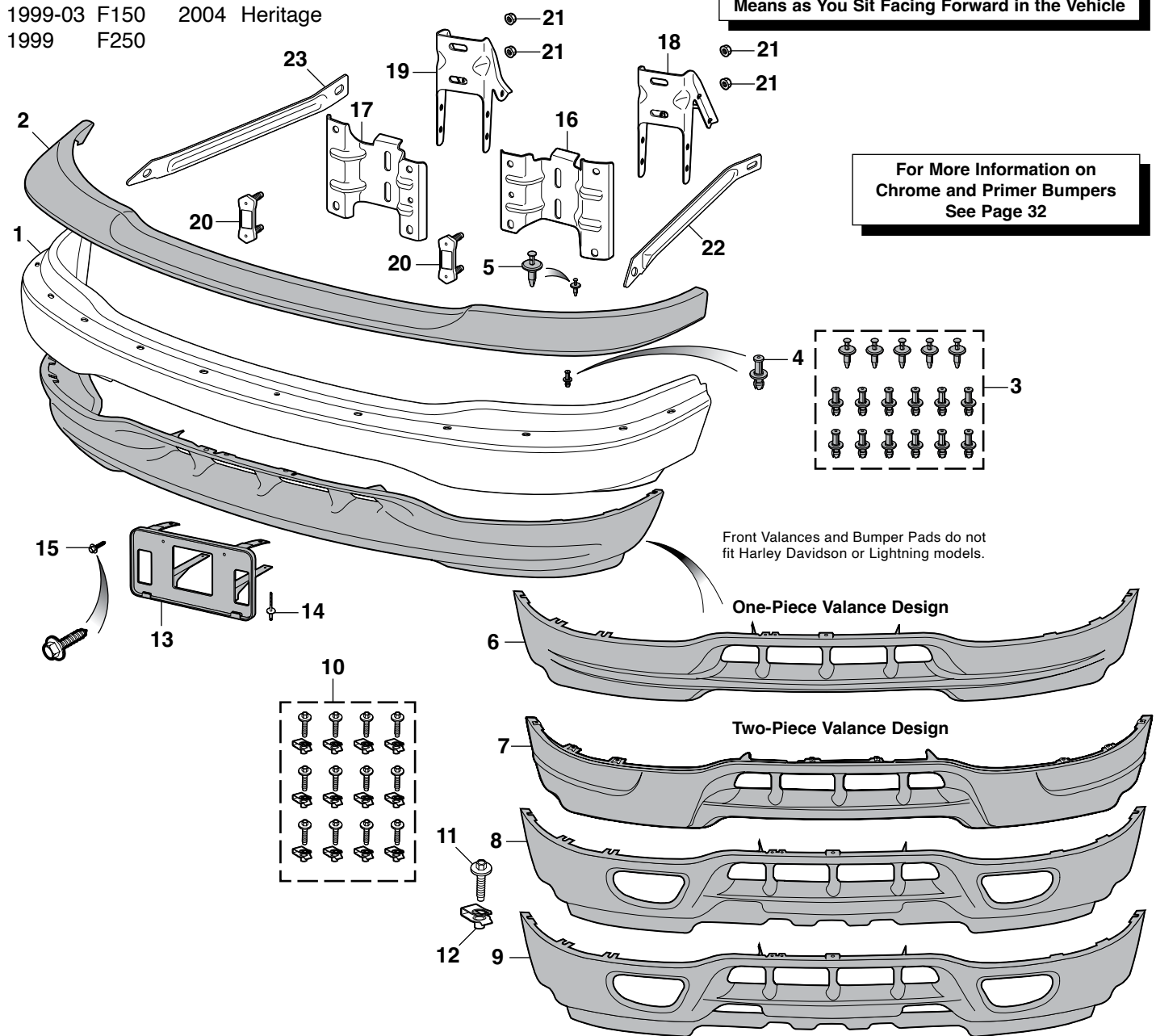

For More Information on  
Chrome and Primer Bumpers  
See Page 32

PART	ILL#	DESCRIPTION	APPLICATION	REQD	PRICE
49-9528-T	(1)	CHROME BUMPER	F150 F250 99-03	(1)	\$199.95
49-9626-T		PRIMER BUMPER	F150 F250 99-03	(1)	\$139.95
40-3792	(2)	BUMPER PAD-BLACK PAINTABLE SMOOTH	F150 F250 99-03	(1)	\$19.95**
40-3793		BUMPER PAD-BLACK TEXTURED	F150 F250 99-03	(1)	\$24.95**
40-0148	(3)	BUMPER PAD HARDWARE KIT	F150 F250 99-03	(1)	\$16.95
40-1379	(4)	RETAINER	F150 F250 99-03	(12)	\$1.25
40-1392	(5)	RETAINING PIN	F150 F250 99-03	(5)	\$.85
49-9485	(6)	VALANCE-GRAY	99-03	(1)	\$29.95**
49-9538	(7)	VALANCE-GRAY W/O FOG L W/ TOW HOOKS	99-03	(1)	\$104.95**
49-9491	(8)	VALANCE-GRAY FOG LIGHTS	99-03	(1)	\$49.95**
49-9493	(9)	VALANCE-GRAY FOG LIGHTS & TOW HOOKS	99-03	(1)	\$49.45**
49-9486	(6)	VALANCE-BEIGE	99-03	(1)	\$32.95**
49-9492	(8)	VALANCE-BEIGE FOG LIGHTS	99-03	(1)	\$99.95**
49-9494	(9)	VALANCE-BEIGE FOG LIGHTS & TOW HOOKS	99-03	(1)	\$49.95**

PART	ILL#	DESCRIPTION	APPLICATION	REQD	PRICE
40-0721	(10)	VALANCE HARDWARE KIT	F150 F250 99-03	(1)	\$9.95
50-0235	(11)	BOLT W/WASHER	F150 F250 99-03	(12)	\$.75
40-0940	(12)	U-NUT	F150 F250 99-03	(12)	\$.95
49-9592	(13)	LICENSE PLATE BRACKET "A"	F150 99-03	(1)	\$10.95
49-9593		LICENSE PLATE BRACKET	HARLEY 00-03	(1)	\$10.95
40-1369	(14)	RIVET-BRACKET	F150 F250 99-03	(AR)	\$1.25
40-0560	(15)	BOLT-LICENSE PLATE	F150 F250 99-03	(2)	\$.75
40-3742	(16)	BUMPER BRACKET-LH	F150 F250 99-03	(1)	\$9.95
40-3743	(17)	BUMPER BRACKET-RH	F150 F250 99-03	(1)	\$9.95
40-3744	(18)	BRACKET TO FRAME-LH	F150 F250 99-03	(1)	\$14.95
40-3745	(19)	BRACKET TO FRAME-RH	F150 F250 99-03	(1)	\$14.95
40-3761	(20)	BUMPER PLATE STUD	F150 F250 99-03	(2)	\$11.95
40-0819	(21)	LOCK NUT-BUMPER TO FRAME	F150 F250 99-03	(4)	\$1.45
40-3758	(22)	BUMPER BRACE-OUTER-LH	F150 F250 99-03	(1)	\$6.95
40-3759	(23)	BUMPER BRACE-OUTER-RH	F150 F250 99-03	(1)	\$6.95

\* Or \*\* after the sell price means your order will incur an Oversize Part Charge for each oversized part. \* Means extra charge will be \$20. \*\* Means extra charge will be \$50. Due to packing and/or transportation requirements, please allow additional time for delivery. Oversized Parts are not available for air delivery.

Note: "A" Except Lightning and Harley Davidson models.

-T after a part number means that part must be shipped Truck Freight. An additional \$150.00 will be charged to your order for delivery in the 48 contiguous United States. Orders outside of the 48 states will be quoted. Additional delivery time required.

## Front Bumper and Components

2004-05 F150

For More Information on  
Chrome and Primer Bumpers  
See Page 32

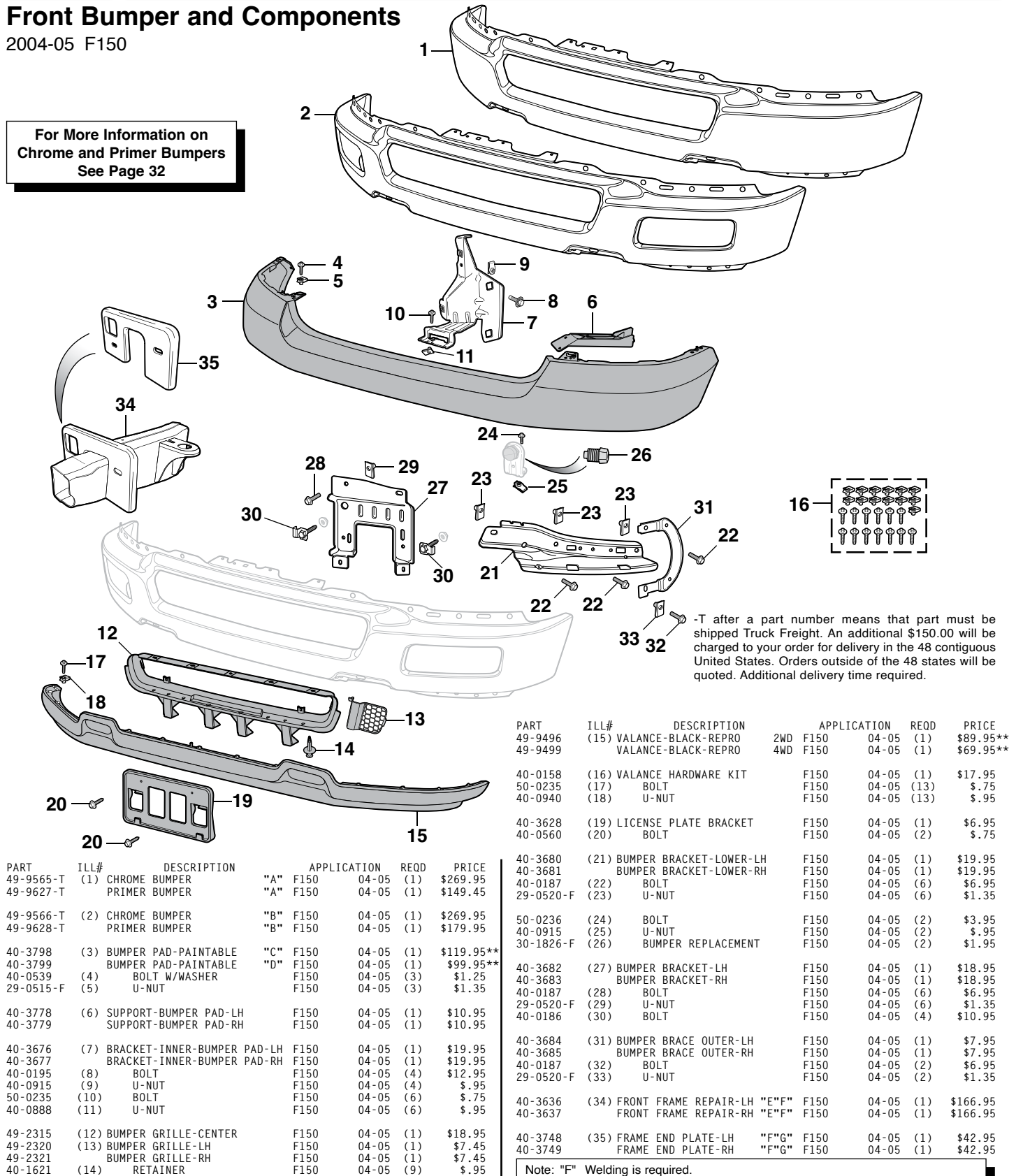

-T after a part number means that part must be shipped Truck Freight. An additional \$150.00 will be charged to your order for delivery in the 48 contiguous United States. Orders outside of the 48 states will be quoted. Additional delivery time required.

PART	ILL#	DESCRIPTION	APPLICATION	REQD	PRICE
49-9565-T	(1)	CHROME BUMPER	"A" F150	04-05 (1)	\$269.95
49-9627-T	(1)	PRIMER BUMPER	"A" F150	04-05 (1)	\$149.45
49-9566-T	(2)	CHROME BUMPER	"B" F150	04-05 (1)	\$269.95
49-9628-T	(2)	PRIMER BUMPER	"B" F150	04-05 (1)	\$179.95
40-3798	(3)	BUMPER PAD-PAINTABLE	"C" F150	04-05 (1)	\$119.95**
40-3799	(3)	BUMPER PAD-PAINTABLE	"D" F150	04-05 (1)	\$99.95**
40-0539	(4)	BOLT W/WASHER	F150	04-05 (3)	\$1.25
29-0515-F	(5)	U-NUT	F150	04-05 (3)	\$1.35
40-3778	(6)	SUPPORT-BUMPER PAD-LH	F150	04-05 (1)	\$10.95
40-3779	(6)	SUPPORT-BUMPER PAD-RH	F150	04-05 (1)	\$10.95
40-3676	(7)	BRACKET-INNER-BUMPER PAD-LH	F150	04-05 (1)	\$19.95
40-3677	(7)	BRACKET-INNER-BUMPER PAD-RH	F150	04-05 (1)	\$19.95
40-0195	(8)	BOLT	F150	04-05 (4)	\$12.95
40-0915	(9)	U-NUT	F150	04-05 (4)	\$ .95
50-0235	(10)	BOLT	F150	04-05 (6)	\$ .75
40-0888	(11)	U-NUT	F150	04-05 (6)	\$ .95
49-2315	(12)	BUMPER GRILLE-CENTER	F150	04-05 (1)	\$18.95
49-2320	(13)	BUMPER GRILLE-LH	F150	04-05 (1)	\$7.45
49-2321	(13)	BUMPER GRILLE-RH	F150	04-05 (1)	\$7.45
40-1621	(14)	RETAINER	F150	04-05 (9)	\$ .95

Note: "A" For models without fog light.  
"B" For models with fog light.  
"C" For models without wheel arch molding.  
"D" For models with wheel arch molding.  
"E" For models with heavy duty payload option.

PART	ILL#	DESCRIPTION	APPLICATION	REQD	PRICE
49-9496	(15)	VALANCE-BLACK-REPRO	2WD F150	04-05 (1)	\$89.95**
49-9499	(15)	VALANCE-BLACK-REPRO	4WD F150	04-05 (1)	\$69.95**
40-0158	(16)	VALANCE HARDWARE KIT	F150	04-05 (1)	\$17.95
50-0235	(17)	BOLT	F150	04-05 (13)	\$ .75
40-0940	(18)	U-NUT	F150	04-05 (13)	\$ .95
40-3628	(19)	LICENSE PLATE BRACKET	F150	04-05 (1)	\$6.95
40-0560	(20)	BOLT	F150	04-05 (2)	\$ .75
40-3680	(21)	BUMPER BRACKET-LOWER-LH	F150	04-05 (1)	\$19.95
40-3681	(21)	BUMPER BRACKET-LOWER-RH	F150	04-05 (1)	\$19.95
40-0187	(22)	BOLT	F150	04-05 (6)	\$6.95
29-0520-F	(23)	U-NUT	F150	04-05 (6)	\$1.35
50-0236	(24)	BOLT	F150	04-05 (2)	\$3.95
40-0915	(25)	U-NUT	F150	04-05 (2)	\$ .95
30-1826-F	(26)	BUMPER REPLACEMENT	F150	04-05 (2)	\$1.95
40-3682	(27)	BUMPER BRACKET-LH	F150	04-05 (1)	\$18.95
40-3683	(27)	BUMPER BRACKET-RH	F150	04-05 (1)	\$18.95
40-0187	(28)	BOLT	F150	04-05 (6)	\$6.95
29-0520-F	(29)	U-NUT	F150	04-05 (6)	\$1.35
40-0186	(30)	BOLT	F150	04-05 (4)	\$10.95
40-3684	(31)	BUMPER BRACE OUTER-LH	F150	04-05 (1)	\$7.95
40-3685	(31)	BUMPER BRACE OUTER-RH	F150	04-05 (1)	\$7.95
40-0187	(32)	BOLT	F150	04-05 (2)	\$6.95
29-0520-F	(33)	U-NUT	F150	04-05 (2)	\$1.35
40-3636	(34)	FRONT FRAME REPAIR-LH "E" "F"	F150	04-05 (1)	\$166.95
40-3637	(34)	FRONT FRAME REPAIR-RH "E" "F"	F150	04-05 (1)	\$166.95
40-3748	(35)	FRAME END PLATE-LH "F" "G"	F150	04-05 (1)	\$42.95
40-3749	(35)	FRAME END PLATE-RH "F" "G"	F150	04-05 (1)	\$42.95

Note: "F" Welding is required.  
"G" For models without heavy duty payload option.

\* Or \*\* after the sell price means your order will incur an Oversize Part Charge for each oversized part. \* Means extra charge will be \$20. \*\* Means extra charge will be \$50. Due to packing and/or transportation requirements, please allow additional time for delivery. Oversized Parts are not available for air delivery.



## Front Bumper and Components

2006-08 F150

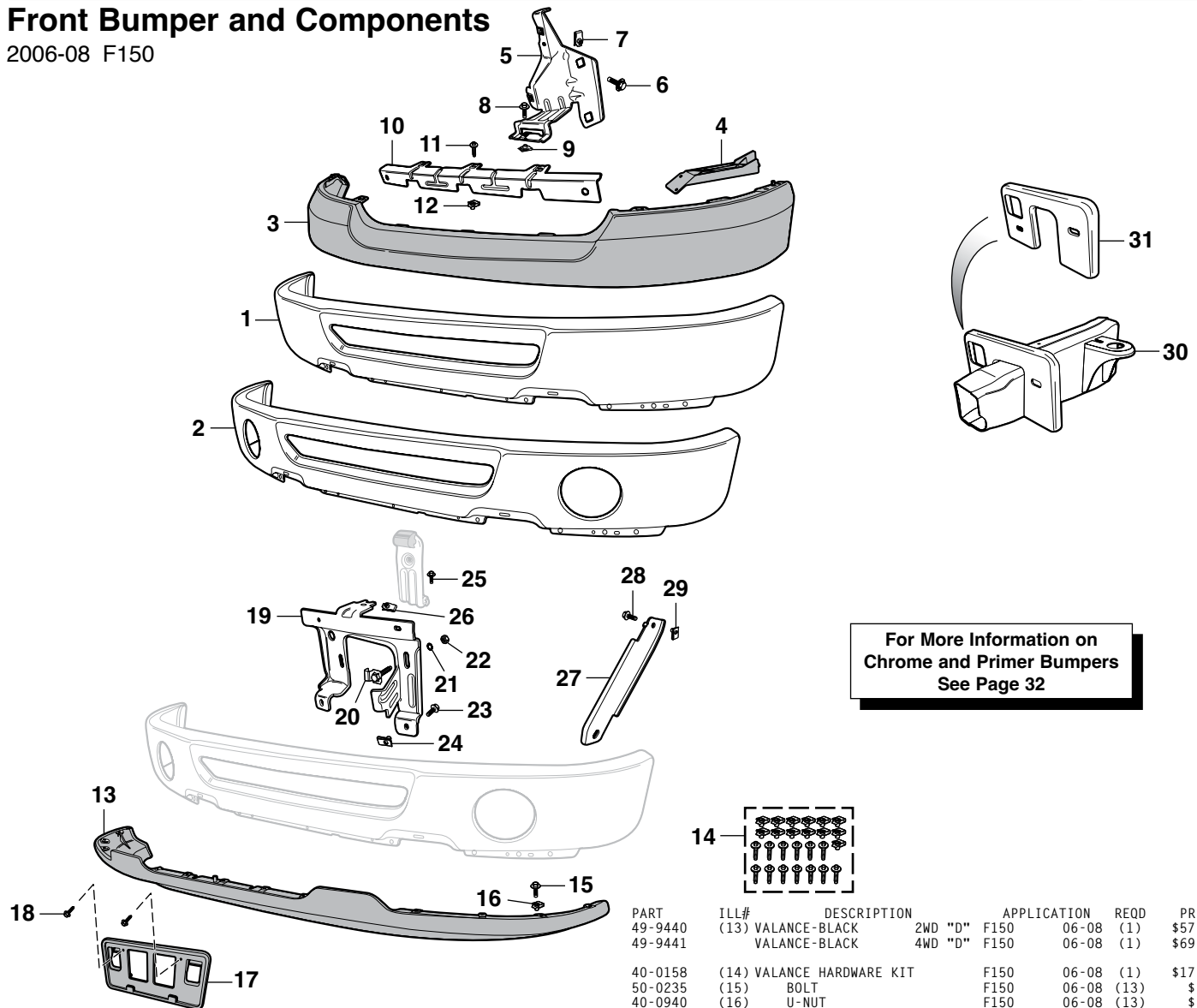

For More Information on  
Chrome and Primer Bumpers  
See Page 32

PART	ILL#	DESCRIPTION	APPLICATION	REQD	PRICE
49-9576-T	(1)	CHROME BUMPER	"A" F150	06-08 (1)	\$279.95
49-9577-T	(1)	PRIMER BUMPER	"A" F150	06-08 (1)	\$199.95
49-9578-T	(2)	CHROME BUMPER	"B" F150	06-08 (1)	\$269.95
49-9579-T	(2)	PRIMER BUMPER	"B" F150	06-08 (1)	\$184.95
40-3822	(3)	BUMPER PAD-PAINTABLE	"C" F150	06-08 (1)	\$209.95**
40-3778	(4)	SUPPORT-BUMPER PAD-LH	F150	06-08 (1)	\$10.95
40-3779	(4)	SUPPORT-BUMPER PAD-RH	F150	06-08 (1)	\$10.95
40-3676	(5)	BRACKET-INNER-BUMPER PAD-LH	F150	06-08 (1)	\$19.95
40-3677	(5)	BRACKET-INNER-BUMPER PAD-RH	F150	06-08 (1)	\$19.95
40-0195	(6)	BOLT	F150	06-08 (4)	\$12.95
40-0915	(7)	U-NUT	F150	06-08 (4)	\$9.95
50-0235	(8)	BOLT	F150	06-08 (6)	\$7.75
40-0888	(9)	U-NUT	F150	06-08 (6)	\$9.95
40-3704	(10)	BRACKET-BUMPER PAD	F150	06-08 (1)	\$8.95
40-0539	(11)	BOLT W/WASHER	F150	06-08 (3)	\$1.25
40-0940	(12)	U-NUT	F150	06-08 (3)	\$9.95

Note: "A" For models without fog lights.  
"B" For models with fog lights.  
"C" For models without wheel arch molding.

PART	ILL#	DESCRIPTION	2WD	"D"	F150	APPLICATION	REQD	PRICE
49-9440	(13)	VALANCE-BLACK	2WD	"D"	F150	06-08 (1)		\$57.95**
49-9441	(13)	VALANCE-BLACK	4WD	"D"	F150	06-08 (1)		\$69.95**
40-0158	(14)	VALANCE HARDWARE KIT			F150	06-08 (1)		\$17.95
50-0235	(15)	BOLT			F150	06-08 (13)		\$7.75
40-0940	(16)	U-NUT			F150	06-08 (13)		\$9.95
40-3629	(17)	LICENSE PLATE BRACKET			F150	06-08 (1)		\$11.95
40-0560	(18)	BOLT			F150	06-08 (2)		\$7.75
40-3686	(19)	BUMPER BRACKET-LH			F150	06-08 (1)		\$25.95
40-3687	(19)	BUMPER BRACKET-RH			F150	06-08 (1)		\$25.95
40-0186	(20)	BOLT			F150	06-08 (4)		\$10.95
50-0520	(21)	PUSH-ON NUT			F150	06-08 (4)		\$6.65
29-0530-F	(22)	NUT			F150	06-08 (4)		\$1.25
50-0236	(23)	BOLT			F150	06-08 (8)		\$3.95
40-0888	(24)	U-NUT			F150	06-08 (8)		\$9.95
50-0236	(25)	BOLT			F150	06-08 (2)		\$3.95
40-0915	(26)	U-NUT			F150	06-08 (2)		\$9.95
40-3688	(27)	BUMPER BRACE OUTER-LH			F150	06-08 (1)		\$7.95
40-3689	(27)	BUMPER BRACE OUTER-RH			F150	06-08 (1)		\$6.95
50-0236	(28)	BOLT			F150	06-08 (4)		\$3.95
40-0888	(29)	U-NUT			F150	06-08 (4)		\$9.95
40-3636	(30)	FRONT FRAME REPAIR-LH	"E" "G"		F150	06-08 (1)		\$166.95
40-3637	(30)	FRONT FRAME REPAIR-RH	"E" "G"		F150	06-08 (1)		\$166.95
40-3748	(31)	FRAME END PLATE-LH	"F" "G"		F150	06-08 (1)		\$42.95
40-3749	(31)	FRAME END PLATE-RH	"F" "G"		F150	06-08 (1)		\$42.95

Note: "D" For models without Harley Davidson, Limited or Sport packages.  
"E" For models with heavy duty payload option.  
"F" For models without heavy duty payload option.  
"G" Welding is required.

-T after a part number means that part must be shipped Truck Freight. An additional \$150.00 will be charged to your order for delivery in the 48 contiguous United States. Orders outside of the 48 states will be quoted. Additional delivery time required.

\* Or \*\* after the sell price means your order will incur an Oversize Part Charge for each oversized part. \* Means extra charge will be \$20. \*\* Means extra charge will be \$50. Due to packing and/or transportation requirements, please allow additional time for delivery. Oversized Parts are not available for air delivery.

## Chrome Bumper and Primer Bumper

- Bumpers used by Collision Damage Repair Shops.
- Chrome Bumper is made with a computer-controlled process assuring consistent thickness of nickel and chrome plating.

- Primer Bumper is finished with an EDP (Electro Deposit Primer) coating that offers a smooth surface for applying your favorite color to match your truck.
- Economically priced replacements for your rusty, dull, scratched and pitted bumper.
- Save money, call or go online and order your bumper today.

## Front Bumper and Components

2009-14 F150 Without Harley, Limited or Raptor Packages

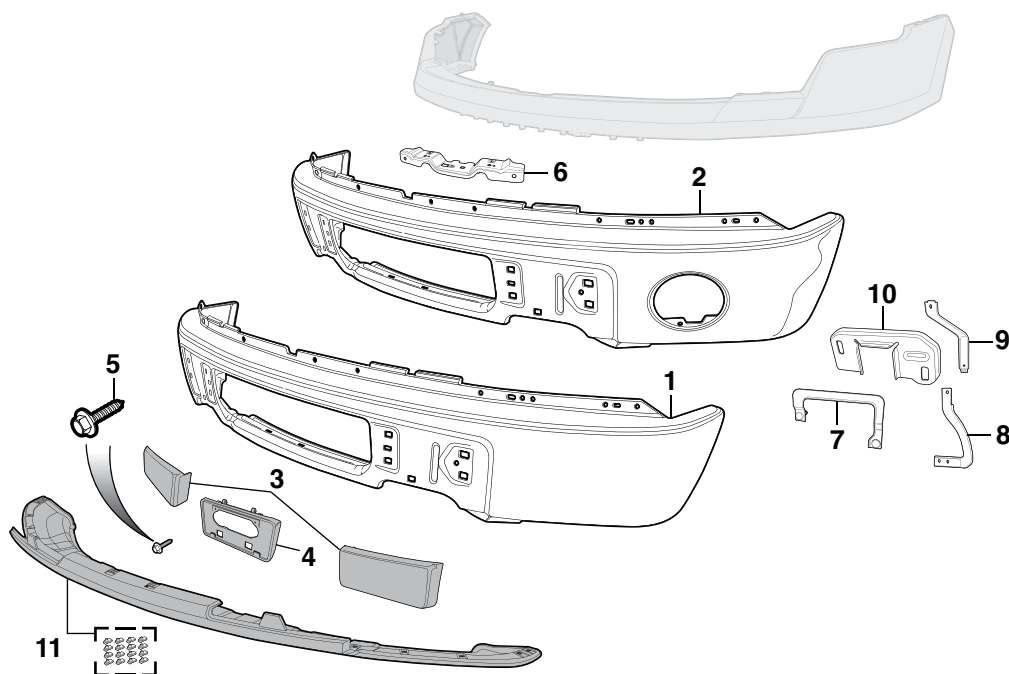

PART	ILL#	DESCRIPTION	APPLICATION	REQD	PRICE
49-9586-T	(1)	CHROME BUMPER	"A" F150 09-14 (1)		\$489.95
49-9587-T	(2)	CHROME BUMPER	"B" F150 09-14 (1)		\$499.95
49-9588-T		PRIMER BUMPER	"A" F150 09-14 (1)		\$454.95
49-9589-T		PRIMER BUMPER	"B" F150 09-14 (1)		\$434.95
49-9596	(3)	BUMPER PAD SET	"C" F150 09-14 (1)		\$19.95
49-9598	(4)	LICENSE PLATE BRACKET	F150 09-14 (1)		\$11.95
40-0560	(5)	BOLT-LICENSE PLATE	F150 09-14 (2)		\$.75
40-3586	(6)	SUPPORT-BUMPER PAD	F150 09-14 (1)		\$22.95
40-3590	(7)	FRONT BRACKET-LH	F150 09-14 (1)		\$12.95
40-3591		FRONT BRACKET-RH	F150 09-14 (1)		\$12.95

Note: "A" For models without fog lights.  
 "B" For models with fog lights.  
 "C" For models without a license plate bracket.

PART	ILL#	DESCRIPTION	APPLICATION	REQD	PRICE
40-3592	(8)	LOWER MOUNT BRACKET-LH	F150 09-14 (1)		\$8.95
40-3593		LOWER MOUNT BRACKET-RH	F150 09-14 (1)		\$8.95
40-3594	(9)	UPPER MOUNT BRACKET-LH	F150 09-14 (1)		\$9.95
40-3595		UPPER MOUNT BRACKET-RH	F150 09-14 (1)		\$9.95
40-3596	(10)	FRAME MOUNT BRACKET-LH	F150 09-14 (1)		\$40.95
40-3597		FRAME MOUNT BRACKET-RH	F150 09-14 (1)		\$40.95
49-9442	(11)	VALANCE-BLACK W/O TOW HOOK	F150 2WD 09-14 (1)		\$99.95**
49-9443		VALANCE-BLACK W/TOW HOOK	F150 4WD 09-14 (1)		\$89.95*

-T after a part number means that part must be shipped Truck Freight. An additional \$150.00 will be charged to your order for delivery in the 48 contiguous United States. Orders outside of the 48 states will be quoted. Additional delivery time required.

\* Or \*\* after the sell price means your order will incur an Oversize Part Charge for each oversized part. \* Means extra charge will be \$20. \*\* Means extra charge will be \$50. Due to packing and/or transportation requirements, please allow additional time for delivery. Oversized Parts are not available for air delivery.

## Gift Cards Now Available

Call (800) 562-8782

Available in \$25 - \$50 - \$100

- Gift Cards are the perfect gift to ensure you are giving exactly what they want!
- Gift Cards don't expire.
- Orders must be pre-paid. Orders received before 3:00 p.m. Central Time will ship same day.
- Gift Cards can now be redeemed through the mail or by phone.



## Styleside Rear Step Bumper and Components

1997-03 F150 2004 Heritage  
1997-99 F250

Not for Flareside or Super Crew trucks.

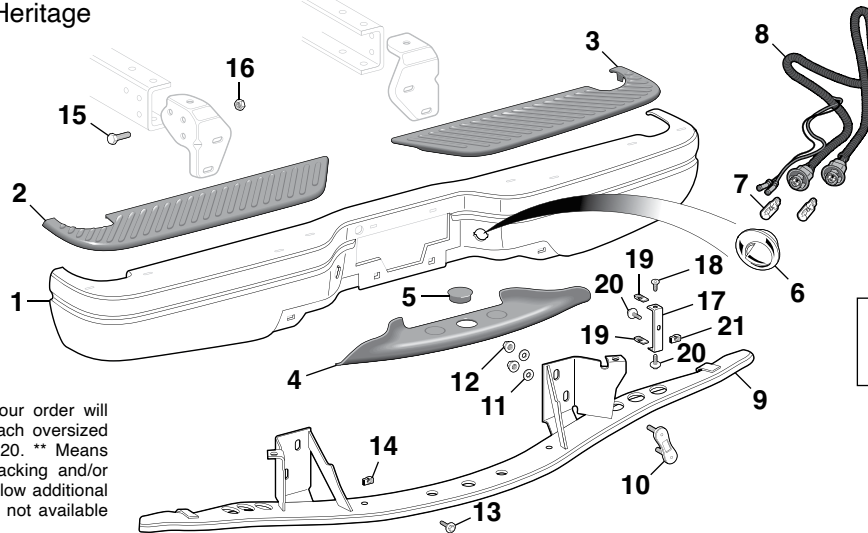

Complete OE Style  
Rear Step Bumpers  
See Page 35

\* Or \*\* after the sell price means your order will incur an Oversize Part Charge for each oversized part. \* Means extra charge will be \$20. \*\* Means extra charge will be \$50. Due to packing and/or transportation requirements, please allow additional time for delivery. Oversized Parts are not available for air delivery.

PART	ILL#	DESCRIPTION	APPLICATION	REQD	PRICE
49-9557	(1)	CHROME STEP BUMPER	"A" F150 F250 97-03	(1)	\$229.95*
49-9558	(1)	PRIMER STEP BUMPER	"A" F150 F250 97-03	(1)	\$129.95*
40-3794	(2)	BUMPER PAD-UPPER-LH	F150 F250 97-03	(1)	\$19.45
40-3795	(3)	BUMPER PAD-UPPER-RH	F150 F250 97-03	(1)	\$19.45
49-9806-BL	(4)	HITCH COVER PAD	F150 F250 97-03	(1)	\$19.95
40-3797	(5)	INSERT-HITCH COVER PAD	F150 F250 97-03	(1)	\$6.95
50-8482	(6)	LICENSE LAMP LENS-CHROME	F150 F250 97-03	(2)	\$5.95
47-4247	(6)	LICENSE LAMP LENS-SILVER	F150 F250 97-03	(2)	\$6.95
50-8481	(6)	LICENSE LAMP LENS-BLACK	F150 F250 97-03	(2)	\$4.95
36-0224-F	(7)	BULB-CLEAR	F150 F250 97-03	(2)	\$1.25
47-4255	(8)	LICENSE PLATE LAMP HARNESS	F150 F250 97-03	(1)	\$9.45

PART	ILL#	DESCRIPTION	APPLICATION	REQD	PRICE
49-9559	(9)	BUMPER REINFORCEMENT	"B" F150 F250 97-03	(1)	\$109.95*
40-0893	(10)	BUMPER REINFORCE RETAINER	F150 F250 97-03	(2)	\$3.95
40-0894	(11)	PUSH-ON NUT	F150 F250 97-03	(4)	\$1.95
40-0819	(12)	HEX FLANGE LOCK NUT	F150 F250 97-03	(4)	\$1.45
29-0271-F	(13)	BOLT	F150 F250 97-03	(2)	\$1.35
29-0520-F	(14)	U-NUT	F150 F250 97-03	(2)	\$1.35
30-0267-F	(15)	BOLT-BRACKET	F150 F250 97-03	(6)	\$1.45
30-1580-F	(16)	TORQUE LOCK NUT	F150 F250 97-03	(6)	\$1.25
40-3760	(17)	BUMPER BRACE-OUTER	F150 F250 97-03	(2)	\$12.95
40-0898	(18)	TORX HEAD SCREW	F150 F250 97-03	(4)	\$4.50
29-0520-F	(19)	U-NUT	F150 F250 97-03	(4)	\$1.35
29-0271-F	(20)	HEX HEAD BOLT	F150 F250 97-03	(6)	\$1.35
29-0520-F	(21)	U-NUT	F150 F250 97-03	(6)	\$1.35

Note: "A" Must reuse original bumper reinforcement or order new #49-9559.  
"B" Must also replace bumper shell if truck was built before 4/98.

## Styleside Rear Step Bumper and Components

2004-05 F150

PART	ILL#	DESCRIPTION	APPLICATION	REQD	PRICE
49-8533	(1)	CHROME STEP BUMPER	"A""B" STYLESIDE 04-05	(1)	\$289.95*
49-8536	(1)	CHROME STEP BUMPER	"A""C" STYLESIDE 04-05	(1)	\$387.95*
49-8542	(1)	PRIMER STEP BUMPER	"A""C" STYLESIDE 04-05	(1)	\$189.95*
49-8546	(2)	STEP PAD	"D" STYLESIDE 04-05	(1)	\$79.95*
49-8547	(2)	STEP PAD	"B""E" STYLESIDE 04-05	(1)	\$84.95*
49-8548	(2)	STEP PAD	"C""E" STYLESIDE 04-05	(1)	\$79.95*
49-8554	(3)	INSERT-HITCH COVER PAD	STYLESIDE 04-05	(1)	\$13.95
49-8555	(4)	COVER-SPARE TIRE LOCK	STYLESIDE 04-05	(1)	\$14.45
40-0898	(5)	BOLT-REINFORCEMENT	STYLESIDE 04-05	(6)	\$4.50
29-0271-F	(6)	BOLT-BRACKET	STYLESIDE 04-05	(2)	\$1.35
29-0520-F	(7)	U-NUT	STYLESIDE 04-05	(8)	\$1.35
40-0365	(8)	BOLT	"E" STYLESIDE 04-05	(8)	\$2.95
29-0530-F	(9)	NUT	STYLESIDE 04-05	(4)	\$1.25
50-8482	(10)	LICENSE LAMP LENS-CHROME	STYLESIDE 04-05	(2)	\$5.95
50-8481	(10)	LICENSE LAMP LENS-BLACK	STYLESIDE 04-05	(2)	\$4.95
47-4247	(10)	LICENSE LAMP LENS-SILVER	STYLESIDE 04-05	(2)	\$6.95
36-0224-F	(11)	BULB-CLEAR	STYLESIDE 04-05	(2)	\$1.25
47-4255	(12)	LICENSE PLATE LAMP HARNESS	STYLESIDE 04-05	(1)	\$9.45

Note: "A" Must reuse original bumper reinforcement.  
"B" For models without backup sensors.  
"C" For models with backup sensors (backup sensors not included).  
"D" For models without factory tow package.  
"E" For models with factory tow package.

\* Or \*\* after the sell price means your order will incur an Oversize Part Charge for each oversized part. \* Means extra charge will be \$20. \*\* Means extra charge will be \$50. Due to packing and/or transportation requirements, please allow additional time for delivery. Oversized Parts are not available for air delivery.

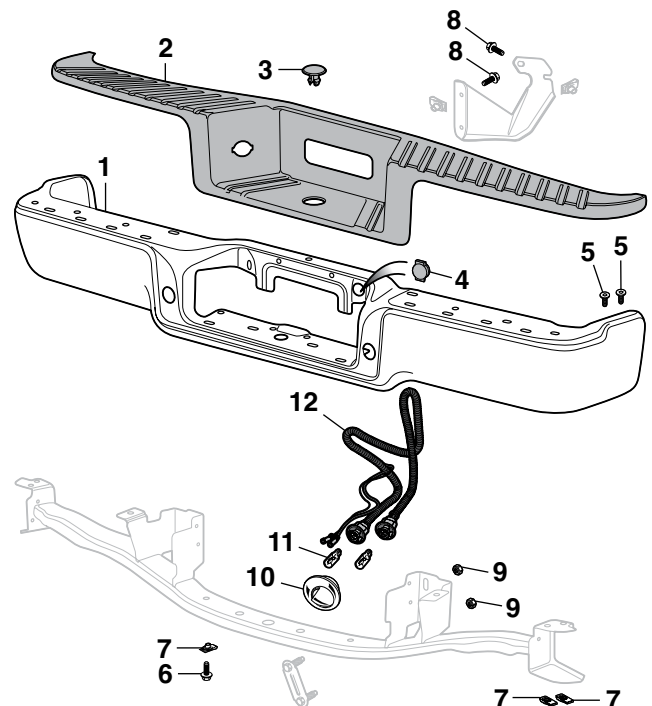



## Flareside Rear Step Bumper Components

2004-08 F150

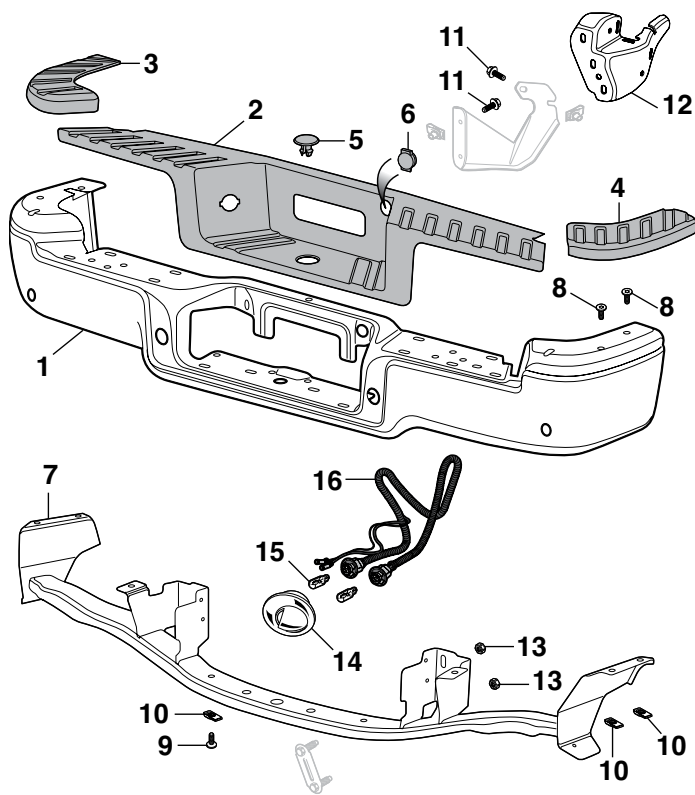

PART	ILL#	DESCRIPTION	"A"	APPLICATION	REQD	PRICE
49-8535	(1)	CHROME STEP BUMPER	"A"	FLARESIDE 04-08	(1)	\$569.95*
49-8538		CHROME STEP BUMPER	"B"	FLARESIDE 04-08	(1)	\$754.95*
49-8541		PRIMER STEP BUMPER	"A"	FLARESIDE 04-08	(1)	\$729.95*
49-8544		PRIMER STEP BUMPER	"B"	FLARESIDE 04-08	(1)	\$629.95*
49-8551	(2)	STEP PAD	"B"	FLARESIDE 04-08	(1)	\$174.95*
49-8552	(3)	STEP PAD-LH		FLARESIDE 04-08	(1)	\$52.95
49-8553	(4)	STEP PAD-RH		FLARESIDE 04-08	(1)	\$52.95
49-8554	(5)	INSERT-HITCH COVER PAD		FLARESIDE 04-08	(1)	\$13.95
49-8555	(6)	COVER-SPARE TIRE LOCK		FLARESIDE 04-08	(1)	\$14.45
49-8559	(7)	REINFORCEMENT	"A"	FLARESIDE 06-08	(1)	\$329.45*
40-0898	(8)	BOLT		FLARESIDE 04-08	(6)	\$4.50
29-0271-F	(9)	BOLT		FLARESIDE 04-08	(2)	\$1.35
29-0520-F	(10)	U-NUT		FLARESIDE 04-08	(8)	\$1.35
40-0365	(11)	BOLT-BRACKET	"B"	FLARESIDE 04-05	(8)	\$2.95
49-8564	(12)	FRAME BRACKET-LH	"B"	FLARESIDE 06-08	(1)	\$79.95
49-8565		FRAME BRACKET-RH	"B"	FLARESIDE 06-08	(1)	\$99.95
29-0530-F	(13)	NUT		FLARESIDE 04-08	(4)	\$1.25
50-8482	(14)	LICENSE LAMP LENS-CHROME		FLARESIDE 04-08	(2)	\$5.95
50-8481		LICENSE LAMP LENS-BLACK		FLARESIDE 04-08	(2)	\$4.95
47-4247		LICENSE LAMP LENS-SILVER		FLARESIDE 04-08	(2)	\$6.95
36-0224-F	(15)	BULB-CLEAR		FLARESIDE 04-08	(2)	\$1.25
47-4255	(16)	LICENSE PLATE LAMP HARNESS		FLARESIDE 04-08	(1)	\$9.45

Note: "A" For models without factory tow package.

"B" For models with factory tow package.

\* Or \*\* after the sell price means your order will incur an Oversize Part Charge for each oversized part. \* Means extra charge will be \$20. \*\* Means extra charge will be \$50. Due to packing and/or transportation requirements, please allow additional time for delivery. Oversized Parts are not available for air delivery.

## Styleside Rear Step Bumper and Components

2006-14 F150

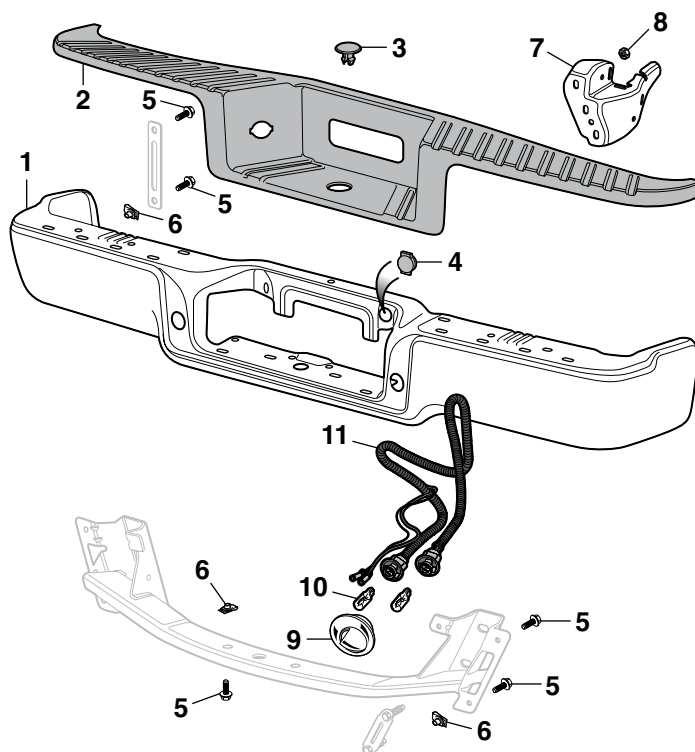

PART	ILL#	DESCRIPTION	"A"	APPLICATION	REQD	PRICE
49-8534	(1)	CHROME STEP BUMPER	"A"	STYLESIDE 06-14	(1)	\$269.95*
49-8540		PRIMER STEP BUMPER	"A"	STYLESIDE 06-14	(1)	\$199.95*
49-8537		CHROME STEP BUMPER	"A"	STYLESIDE 06-14	(1)	\$269.95*
49-8543		PRIMER STEP BUMPER	"A"	STYLESIDE 06-14	(1)	\$209.95*
49-8546	(2)	STEP PAD	"D"	STYLESIDE 06-14	(1)	\$79.95*
49-8547		STEP PAD	"B"	STYLESIDE 06-14	(1)	\$84.95*
49-8548		STEP PAD	"C"	STYLESIDE 06-14	(1)	\$79.95*
49-8554	(3)	INSERT-HITCH COVER PAD		STYLESIDE 06-14	(1)	\$13.95
49-8555	(4)	COVER-SPARE TIRE LOCK		STYLESIDE 06-14	(1)	\$14.45
40-0277	(5)	BOLT-BUMPER BRACE		STYLESIDE 06-14	(12)	\$1.25
40-0888	(6)	U-NUT		STYLESIDE 06-14	(12)	\$.95
49-8564	(7)	FRAME BRACKET-LH	"E"	STYLESIDE 06-14	(1)	\$79.95
49-8565		FRAME BRACKET-RH	"E"	STYLESIDE 06-14	(1)	\$99.95
29-0530-F	(8)	NUT	"D"	STYLESIDE 06-14	(4)	\$1.25
29-0530-F		NUT	"E"	STYLESIDE 06-14	(6)	\$1.25
50-8482	(9)	LICENSE LAMP LENS-CHROME		STYLESIDE 06-14	(2)	\$5.95
50-8481		LICENSE LAMP LENS-BLACK		STYLESIDE 06-14	(2)	\$4.95
47-4247		LICENSE LAMP LENS-SILVER		STYLESIDE 06-14	(2)	\$6.95
36-0224-F	(10)	BULB-CLEAR		STYLESIDE 06-14	(2)	\$1.25
47-4255	(11)	LICENSE PLATE LAMP HARNESS		STYLESIDE 06-14	(1)	\$9.45

Note: "A" Must reuse original bumper reinforcement.

"B" For models without backup sensors.

"C" For models with backup sensors (backup sensors not included).

"D" For models without factory tow package.

"E" For models with factory tow package.

\* Or \*\* after the sell price means your order will incur an Oversize Part Charge for each oversized part. \* Means extra charge will be \$20. \*\* Means extra charge will be \$50. Due to packing and/or transportation requirements, please allow additional time for delivery. Oversized Parts are not available for air delivery.

## OE Style Rear Step Bumper

1997-03 F150 2004 Heritage  
1997-99 F250



OE Style Replacement Rear Bumpers are made from die-formed construction and match the original rear bumper from the hitch assembly and step pad design to the lighting assembly. Meets all your replacement needs and includes OE style brackets and necessary mounting hardware. Tested to maximum 500 lbs. tongue weight and 5,000 lbs. trailer weight. Do not exceed truck manufacturer's recommended towing capacity.

Replacement Pads and Mounting Hardware  
See Page 33



49-9894



49-9815

PART	DESCRIPTION	APPLICATION	REQD	PRICE	PART	DESCRIPTION	APPLICATION	REQD	PRICE
<b>Chrome Bumper</b>					<b>Primer Bumper</b>				
49-9894	CHROME STEP BUMPER	STYLESIDE 97-03	(1)	\$389.95*	49-9816	PRIMER STEP BUMPER	FLARESIDE 97-03	(1)	\$649.95*
49-9815	CHROME STEP BUMPER	FLARESIDE 97-03	(1)	\$649.95*	49-9816	PRIMER STEP BUMPER	SUPERCREW 01-03	(1)	\$649.95*
49-9815	CHROME STEP BUMPER	SUPERCREW 01-03	(1)	\$649.95*	49-9816	PRIMER STEP BUMPER	HERITAGE FLARESIDE 04	(1)	\$649.95*
49-9894	CHROME STEP BUMPER	HERITAGE STYLESIDE 04	(1)	\$389.95*	* Or ** after the sell price means your order will incur an Oversize Part Charge for each oversized part. * Means extra charge will be \$20. ** Means extra charge will be \$50. Due to packing and/or transportation requirements, please allow additional time for delivery. Oversized Parts are not available for air delivery.				
49-9815	CHROME STEP BUMPER	HERITAGE FLARESIDE 04	(1)	\$649.95*					

## Steel Rear Roll Pan Gives Your Truck a Smooth Look

LED License Plate Bolt  
Set See Page 104



49-8156



49-8157



49-8156

Roll Pans can eliminate stock rear bumpers for a smoother look. Easy installation; use included bolts, which are concealed by the roll pan, or weld in place to have a truly custom look. Finished with Black Electro Deposit Primer ready for painting. Check local bumper laws before ordering.



36-4419-F

PART	DESCRIPTION	APPLICATION	REQD	PRICE	PART	DESCRIPTION	APPLICATION	REQD	PRICE
49-8156	REAR ROLL PAN WITH LICENSE	"A" STYLESIDE 97-03	(1)	\$79.95*	36-4419-F	LICENSE PLATE LAMP	F150 F250 97-13	(1)	\$5.95
49-8156	REAR ROLL PAN WITH LICENSE	"A" HERITAGE 04	(1)	\$79.95*	* Or ** after the sell price means your order will incur an Oversize Part Charge for each oversized part. * Means extra charge will be \$20. ** Means extra charge will be \$50. Due to packing and/or transportation requirements, please allow additional time for delivery. Oversized Parts are not available for air delivery.				
49-8157	REAR ROLL PAN WITH LICENSE	"A" F150 04-14	(1)	\$99.95*					

Note: "A" Roll Pan includes license plate lamp.

## Sliding Rear Window ... Easy Single Hand Access



49-6833

Sliding Rear Window gives the widest possible opening for great airflow and convenient access to the bed. Three-panel Sliding Rear Window is complete with tight sealing weatherstrip to protect the interior of the cab and features tempered glass, black frame and locking latches for safety and security.

PART	DESCRIPTION	APPLICATION	REQD	PRICE
49-6833	SLIDING REAR WINDOW-DARK GRAY	F150 F250 97-03	(1)	\$454.95*
49-6833	SLIDING REAR WINDOW-DARK GRAY	HERITAGE 04	(1)	\$454.95*
49-6855	SLIDING REAR WINDOW-DARK GRAY	F150 04-14	(1)	\$464.95*
55-1610-F	LATCH ASSEMBLY-REPLACEMENT "A"	97-14	(1)	\$5.95
38-0710-F	ADHESIVE-LATCH ASSEMBLY	97-14	(1)	\$3.49

Note: "A" Fits Sliding Rear Windows listed above only.

\* Or \*\* after the sell price means your order will incur an Oversize Part Charge for each oversized part. \* Means extra charge will be \$20. \*\* Means extra charge will be \$50. Due to packing and/or transportation requirements, please allow additional time for delivery. Oversized Parts are not available for air delivery.



## Side Window Deflectors ... Keep Your Window Open and the Weather Out



48-0682

**Side Window Deflectors ...** The perfect addition to any truck. Keep your window open while still keeping out the wind and rain. Choose from traditional flared design or a sleek low profile design that is contoured to fit flush with the body.

Made from durable ABS plastic which will bend but not break, absorbs road vibrations without fracturing. Will not discolor, fade or become brittle due to UV rays. Will not scratch or peel because it is not a laminate or painted on, but is infused into the plastic to give a hard, smooth finish.

Withstands exposure to rough conditions and extreme temperatures. Installs using 3M™ tape, included with set.

PART	DESCRIPTION	APPLICATION	REQD	PRICE
<b>1997-14 F150 &amp; 1997-99 F250</b>				
48-0681	DEFLECTOR SET-2PC "A"	STD CAB F150 F250 97-03	(1)	\$19.95
48-0682	DEFLECTOR SET-4PC	SUPER CAB F150 F250 97-03	(1)	\$33.95
48-0687	DEFLECTOR SET-4PC	SUPERCREW F150 01-03	(1)	\$62.95
48-0681	DEFLECTOR SET-2PC "A"	STD CAB HERITAGE 04	(1)	\$19.95
48-0682	DEFLECTOR SET-4PC	SUPER CAB HERITAGE 04	(1)	\$33.95
48-0683	DEFLECTOR SET-2PC	STD CAB F150 04-08	(1)	\$24.95
48-0688	DEFLECTOR SET-2PC	STD CAB F150 09-14	(1)	\$44.95
48-0684	DEFLECTOR SET-4PC	SUPER CAB F150 04-14	(1)	\$65.95
48-0685	DEFLECTOR SET-4PC	SUPERCREW F150 04-08	(1)	\$33.95
48-0689	DEFLECTOR SET-4PC	SUPERCREW F150 09-14	(1)	\$61.95

Note: "A" Fits Super Cab and Crew Cab front doors.



48-0760

PART	DESCRIPTION	APPLICATION	REQD	PRICE
<b>Low Profile Side Window Deflector Sets</b>				
48-0760	DEFLECTOR SET-4PC	SUPER CAB F150 04-14	(1)	\$79.99
48-0761	DEFLECTOR SET-4PC	SUPERCREW F150 04-08	(1)	\$79.99
48-0762	DEFLECTOR SET-4PC	SUPERCREW F150 09-14	(1)	\$79.99



## Sliding Rear Window Latch

1997-03 F150 2004 Heritage  
1997-99 F250

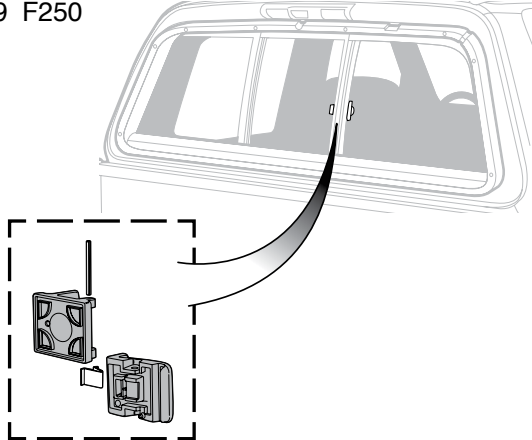

PART	DESCRIPTION	APPLICATION	REQD	PRICE
49-6840	LATCH ASSEMBLY	F150 F250 97-03	(1)	\$10.95

## Front Door Glass

2004-14 F150

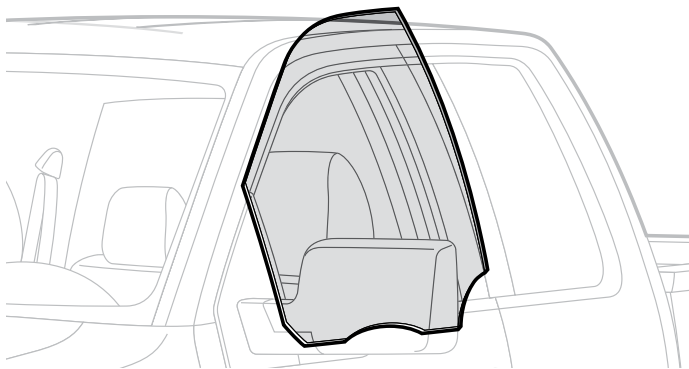

PART	DESCRIPTION	APPLICATION	REQD	PRICE
49-7366	FRONT DOOR-LH TINTED	SUPERCAB 04-08	(1)	\$87.95
49-7367	FRONT DOOR-RH TINTED	SUPERCAB 04-08	(1)	\$87.95
49-7366	FRONT DOOR-LH TINTED	F150 09-14	(1)	\$87.95
49-7367	FRONT DOOR-RH TINTED	F150 09-14	(1)	\$87.95

## Front Door Glass

1997-03 F150 2004 Heritage  
1997-99 F250

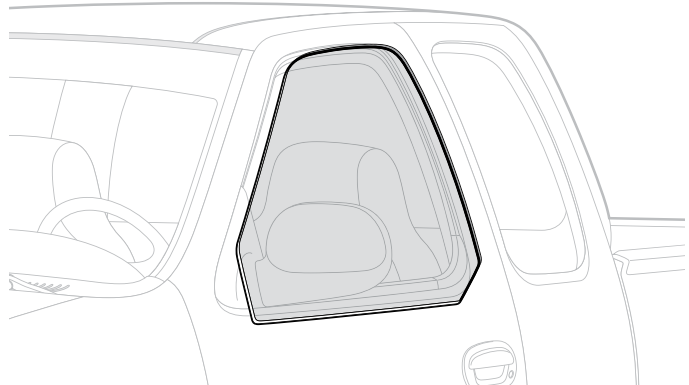

PART	DESCRIPTION	APPLICATION	REQD	PRICE
49-7360	FRONT DOOR-LH TINTED	F150 F250 97-03	(1)	\$89.95
49-7361	FRONT DOOR-RH TINTED	F150 F250 97-03	(1)	\$89.95

## Sliding Rear Window Motor & Linkage

2010-14 F150 With OE Factory Sliding Rear Window

**NEW**

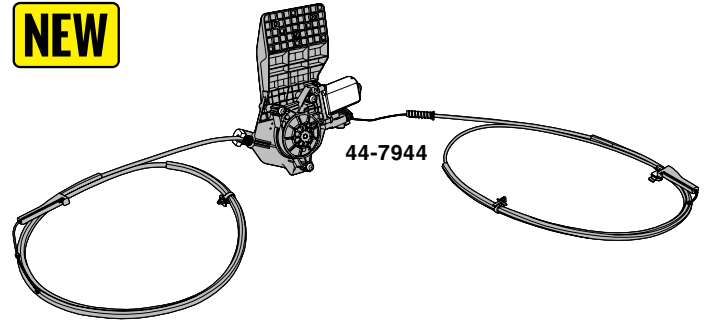

PART	DESCRIPTION	APPLICATION	REQD	PRICE
44-7944	SLIDING WINDOW MOTOR & LINKAGE	F150 10-14	(1)	\$99.95

## Permatex Windshield and Glass Sealant



Permatex Windshield and Glass Sealant is a silicone sealant for windshields, windows and other glass. Flows into leaks like water and dries to form a flexible, tough, clear seal that is resistant to extreme temperatures, vibration and most chemicals.

PART	DESCRIPTION	PRICE
38-0783-F	1.5 OZ TUBE	\$5.95

## Windshield Components

2004-14 F150

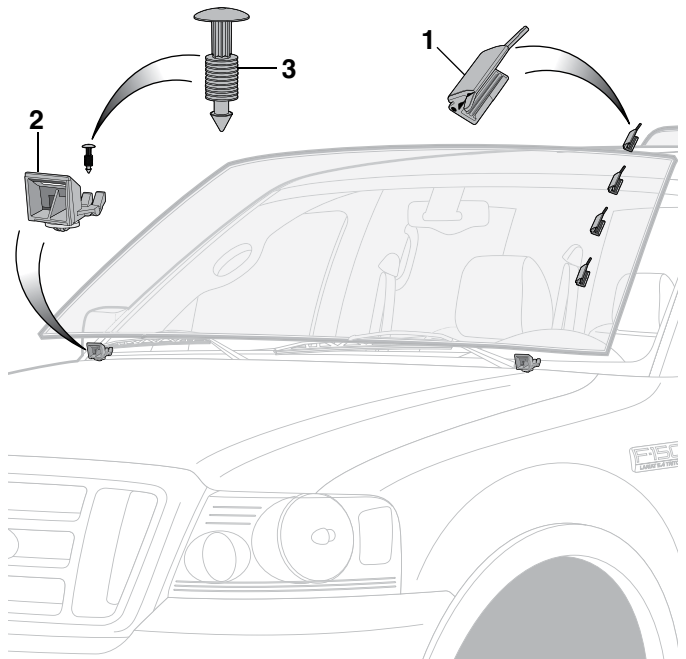

PART	ILL#	DESCRIPTION	APPLICATION	REQD	PRICE
40-1683	(1)	GARNISH MOLDING CLIP	F150 04-08	(8)	\$ .95
40-1684	(2)	SETTING BLOCK	F150 04-14	(2)	\$31.95
40-1686	(3)	RETAINER-SETTING BLOCK	F150 04-14	(2)	\$ .95

## Reproduction Door Mirrors

2004-14 F150

49-6692

49-6698

49-6690

PART	DESCRIPTION	APPLICATION	REQD	PRICE
<b>Power Door Mirrors</b>				
49-6692	MIRROR-BLACK-LH-REPRO	F150	04-08 (1)	\$74.95
49-6693	MIRROR-BLACK-RH-REPRO	F150	04-08 (1)	\$74.95

### Reproduction Manual Door Mirrors

49-6698	DOOR MIRROR-BLACK-LH-REPRO	F150	04-08 (1)	\$64.95
49-6699	DOOR MIRROR-BLACK-RH-REPRO	F150	04-08 (1)	\$64.95
49-6690	DOOR MIRROR-BLACK TEXTURED-LH	F150	09-10 (1)	\$79.95
49-6691	DOOR MIRROR-BLACK TEXTURED-RH	F150	09-10 (1)	\$79.95



49-6714 Extended

49-6714  
Front View

PART	DESCRIPTION	APPLICATION	REQD	PRICE
<b>Telescopic Tow Door Mirror</b>				
49-6714	MIRROR-BLACK-TEXTURED-LH	"A"B" POWER	07-14 (1)	\$149.45
49-6715	MIRROR-BLACK-TEXTURED-RH	"A"B" POWER	07-14 (1)	\$149.45
49-6708	MIRROR-BLACK-LH-REPRO	MANUAL	04-14 (1)	\$129.45
49-6709	MIRROR-BLACK-RH-REPRO	MANUAL	04-14 (1)	\$129.45

Note: "A" For models with heated glass, turn signal and puddle lamp options.  
"B" Without memory.

## Custom Towing Mirror

1997-14 F150 2004 Heritage

1997-99 F250



49-6506



49-6512

This Custom Towing Mirror slides over your mirror without obstructing its view. It provides an extended view for towing and leaves no marks on your truck. All durable corrosion resistant construction installs easily and securely with no tools required.

Towing mirrors are required in many states so call or go online and order yours today.

49-6506 Fits all LH mirror #s except #49-6650.

49-6507 Fits all RH mirror #s except #49-6651.

49-6512 Fits all power door mirrors except models with telescopic tow mirrors or STX Style Mirrors.

PART	DESCRIPTION	APPLICATION	REQD	PRICE
49-6506	CUSTOM TOWING MIRROR-LH	F150 F250 97-03	(1)	\$31.95
49-6507	CUSTOM TOWING MIRROR-RH	F150 F250 97-03	(1)	\$31.95
49-6512	CUSTOM TOWING MIRROR SET	F150	04-14 (1)	\$69.95

NEW

## LED Door Mirror Puddle Lamps

2009-14 F150



The original door mirror puddle lights have an incandescent bulb that burns out quickly. This high-quality replacement features an upgraded LED for increased brightness and longevity. They're made to match the original look and fit of the OE light and are easily installed without special tools.

PART	DESCRIPTION	APPLICATION	REQD	PRICE
47-4044	LED DOOR MIRROR PUDDLE LAMP SET	F150	09-14 (1)	\$28.95

## Power Door Mirror Control Motor

2006-14 F150

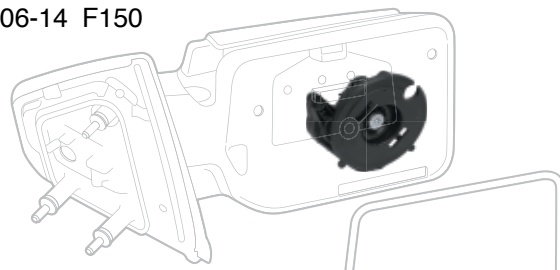

PART	DESCRIPTION	APPLICATION	REQD	PRICE
49-6561	POWER MIRROR CONTROL MOTOR	"A" F150	06-14 (2)	\$62.95

Note: "A" Fits RH or LH side mirrors, without memory.

## Blind Spot Mirror



38-5890-F

Blind spot mirrors increase viewing angle, eliminating blind spots. The 2" Adjustable Blind Spot Mirror rotates 360° for a customized wide angle view. Mirrors attach to door mirror with included self-adhesive tape.

PART	DESCRIPTION	APPLICATION	REQD	PRICE
38-5890-F	BLIND SPOT MIRROR-2"		(AR)	\$1.95
38-5893-F	BLIND SPOT MIRROR-ADJUSTABLE-2"		(AR)	\$2.25
38-5892-F	BLIND SPOT MIRROR-3"		(AR)	\$1.95

## Chrome Door Mirror Cover Set



42-1041



42-1057

Chrome Mirror Covers are made from automotive grade ABS plastic finished with a high-quality chrome finish. Designed to withstand harsh conditions, they install securely with preapplied 3M™ tape. Mirror covers require no drilling or cutting and install in seconds!

PART	DESCRIPTION	APPLICATION	REQD	PRICE
42-1041	MIRROR COVER SET-CHROME	"A" F150 F250 97-03	(1)	\$34.95
42-1041	MIRROR COVER SET-CHROME	"A" HERITAGE	04 (1)	\$34.95
42-1057	MIRROR COVER SET-CHROME	"B" F150	04-08 (1)	\$114.95
42-1145	MIRROR COVER SET-CHROME	"C" F150	09-14 (1)	\$99.95

Note: "A" For models without turn signal indicators mounted on mirror housing.  
"B" For models with power mirrors.  
"C" For models without tow mirrors.

## Reproduction Door Mirrors

1997-03 F150 2004 Heritage  
1997-99 F250

### Manual Door Mirrors



49-6652



49-6654

PART	DESCRIPTION	APPLICATION	REQD	PRICE
49-6652	DOOR MIRROR-MANUAL-BLACK-LH	SMOOTH 97-03	(1)	\$24.95
49-6653	DOOR MIRROR-MANUAL-BLACK-RH	SMOOTH 97-03	(1)	\$25.95
49-6664	DOOR MIRROR-MANUAL-BLACK-LH	TEXTURED 97-03	(1)	\$19.45
49-6665	DOOR MIRROR-MANUAL-BLACK-RH	TEXTURED 97-03	(1)	\$19.45
49-6654	DOOR MIRROR-MANUAL-CHROME-LH	97-03	(1)	\$26.95
49-6655	DOOR MIRROR-MANUAL-CHROME-RH	97-03	(1)	\$26.95

### Power Door Mirrors Without Turn Signal



49-6656



49-6658

PART	DESCRIPTION	APPLICATION	REQD	PRICE
49-6656	DOOR MIRROR-POWER-BLACK-LH	"A" SMOOTH 97-03	(1)	\$39.95
49-6657	DOOR MIRROR-POWER-BLACK-RH	"A" SMOOTH 97-03	(1)	\$39.95
49-6666	DOOR MIRROR-POWER-BLACK-LH	"A" TEXTURED 97-03	(1)	\$29.45
49-6667	DOOR MIRROR-POWER-BLACK-RH	"A" TEXTURED 97-03	(1)	\$29.45
49-6658	DOOR MIRROR-POWER-CHROME-LH	"A" 97-03	(1)	\$35.95
49-6659	DOOR MIRROR-POWER-CHROME-RH	"A" 97-03	(1)	\$35.95

Note: "A" For 1998-03 models with 10 wire connector you must use supplied wire adaptor.

### Power Door Mirrors With Turn Signal



49-6554



49-6554  
Front View



49-6554  
Turn Signal

PART	DESCRIPTION	APPLICATION	REQD	PRICE
49-6554	DOOR MIRROR-POWER-BLACK-LH	SMOOTH 00-03	(1)	\$149.95
49-6555	DOOR MIRROR-POWER-BLACK-RH	SMOOTH 00-03	(1)	\$179.95

## Tow Mirror Sets

These rugged telescoping Tow Mirror Sets are designed to replace existing mirrors without any modifications. Each mirror in #49-6626 and #49-6627 contains an 8"H x 7"W flat glass mirror and a 3-1/2"H x 7"W convex glass mirror. #49-6629 contains a 6"H x 8"W flat glass mirror and a 3"H x 7"W convex glass mirror. Mirrors can be manually extended 4" outward. Mounting hardware included.

PART	DESCRIPTION	APPLICATION	REQD	PRICE
49-6626	TOW MIRROR SET-MANUAL	"A" F150 F250 97-03	(1)	\$129.95
49-6626	TOW MIRROR SET-MANUAL	"A" HERITAGE 04	(1)	\$129.95
49-6627	TOW MIRROR SET-POWER	"A" F150 97-03	(1)	\$189.95
		F250 97-98		
49-6627	TOW MIRROR SET-POWER	"A" HERITAGE 04	(1)	\$189.95
49-6629	TOW MIRROR SET-MANUAL	F150 04-14	(1)	\$189.95

Note: "A" Except Super Crew models.



49-6627



49-6627  
Front View



49-6629



49-6629  
Front View



49-6627  
Extended



49-6629  
Extended

## Reproduction Door Mirrors

1997-03 F150 2004 Heritage  
1997-99 F250



49-6650

PART	DESCRIPTION	APPLICATION	REQD	PRICE
49-6650	DOOR MIRROR-MANUAL-BLACK-LH	F150 F250 97-03	(1)	\$21.95
49-6651	DOOR MIRROR-MANUAL-BLACK-RH	F150 F250 97-03	(1)	\$21.95

## Reproduction Door Mirrors

2001-03 F150 Super Crew

### Power Door Mirrors Without Turn Signal



49-6660



49-6662

These Door Mirrors Have Smooth Finish Caps

PART	DESCRIPTION	APPLICATION	REQD	PRICE
49-6660	DOOR MIRROR-POWER-BLACK-LH	SUPERCREW 01-03	(1)	\$37.95
49-6661	DOOR MIRROR-POWER-BLACK-RH	SUPERCREW 01-03	(1)	\$37.95
49-6662	DOOR MIRROR-POWER-CHROME-LH	SUPERCREW 01-03	(1)	\$44.95
49-6663	DOOR MIRROR-POWER-CHROME-RH	SUPERCREW 01-03	(1)	\$44.95

### Power Door Mirrors With Turn Signal



49-6556



49-6556  
Turn Signal



49-6558

These Door Mirrors Have Smooth Finish Caps

PART	DESCRIPTION	APPLICATION	REQD	PRICE
49-6556	DOOR MIRROR-POWER-BLACK-LH	SUPERCREW 00-03	(1)	\$144.95
49-6557	DOOR MIRROR-POWER-BLACK-RH	SUPERCREW 00-03	(1)	\$144.95
49-6558	DOOR MIRROR-POWER-CHROME-LH	SUPERCREW 00-03	(1)	\$179.95
49-6559	DOOR MIRROR-POWER-CHROME-RH	SUPERCREW 00-03	(1)	\$179.95



## Door Components

1997-03 F150 2004 Heritage  
1997-99 F250

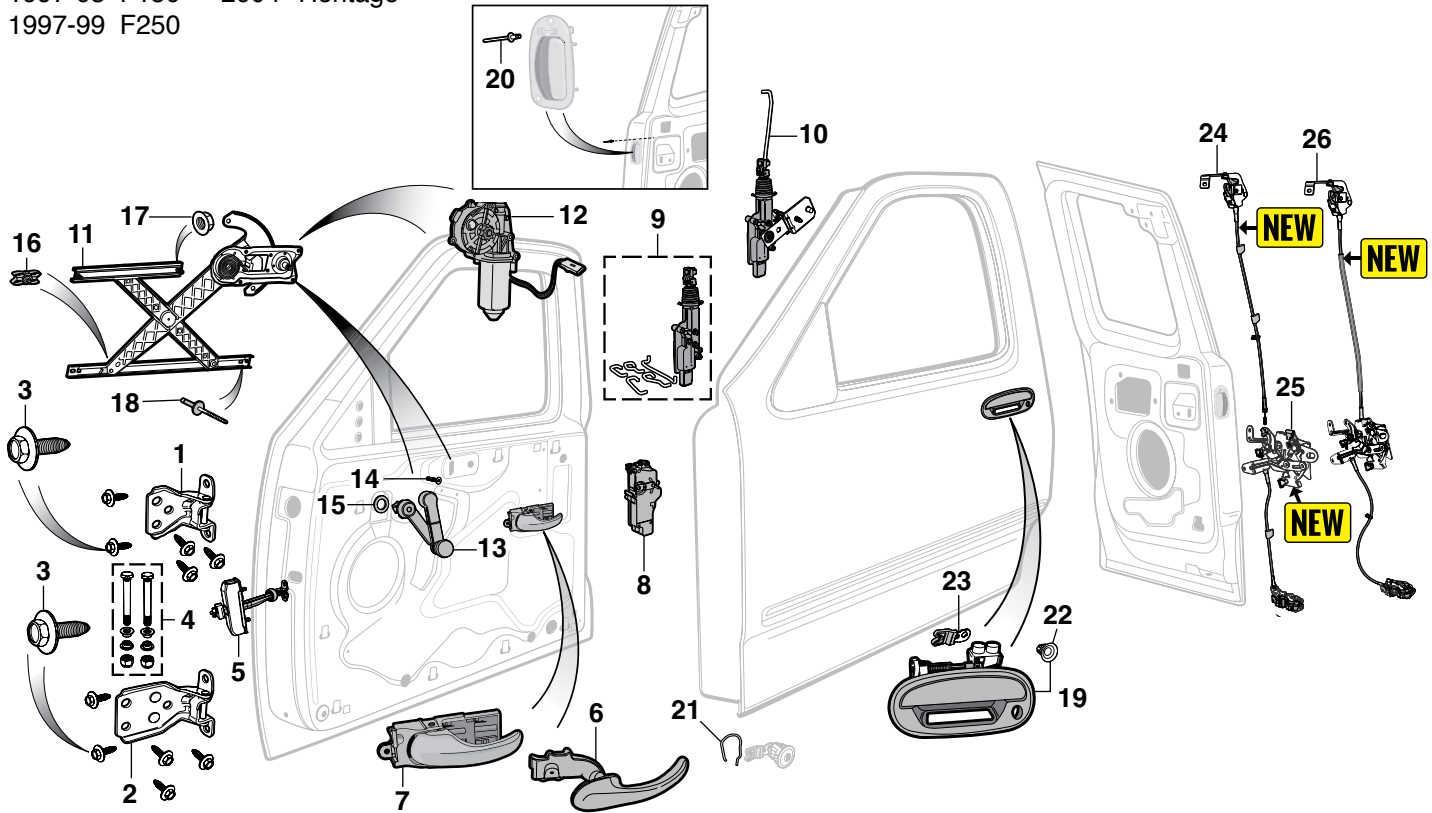

1997-98 SuperCabs had three doors, with the 3rd door being on the passenger side. 1999-up have 4 doors.

PART	ILL#	DESCRIPTION	APPLICATION	REQD	PRICE
49-7274	(1)	FRONT DOOR HINGE UPPER-LH	F150 F250 97-03	(1)	\$35.45
49-7275		FRONT DOOR HINGE UPPER-RH	F150 F250 97-03	(1)	\$35.95
49-7276	(2)	FRONT DOOR HINGE LOWER-LH	F150 F250 97-03	(1)	\$36.95
49-7277		FRONT DOOR HINGE LOWER-RH	F150 F250 97-03	(1)	\$37.95
29-0200-F	(3)	BOLT-FRONT DOOR HINGE	F150 F250 97-03	(20)	\$1.25
49-7407	(4)	FRONT DOOR HINGE PIN KIT	F150 F250 97-03	(2)	\$12.95
49-7178	(5)	DOOR CHECK-FRONT	F150 F250 97-03	(2)	\$30.95
49-7658	(6)	FRONT INSIDE HANDLE-LH	F150 F250 97-98	(1)	\$4.95
49-7659		FRONT INSIDE HANDLE-RH	F150 F250 97-98	(1)	\$5.95
49-7686	(7)	FRONT INSIDE HANDLE-LH	F150 F250 99-03	(1)	\$9.95
50-0422	(NI)	SCREW-1 REQUIRED PER HANDLE	97-98	(2)	\$ .65
30-0594-F	(NI)	SCREW-1 REQUIRED PER HANDLE	99-03	(AR)	\$ .65
50-7802	(8)	DOOR LOCK ACTUATOR-LH STD &	SUPER CAB 97-03	(1)	\$19.95
50-7803		DOOR LOCK ACTUATOR-RH STD &	SUPER CAB 97-03	(1)	\$19.95
47-0934	(9)	DOOR LOCK ACTUATOR-FRONT	SUPERCREW 01-03	(2)	\$34.95
47-0936	(10)	DOOR LOCK ACTUATOR-LH REAR	SUPERCREW 01-03	(1)	\$59.95
47-0937		DOOR LOCK ACTUATOR-RH REAR	SUPERCREW 01-03	(1)	\$59.95
49-7942	(11)	REGULATOR-LH MANUAL	F150 F250 97-98	(1)	\$39.95
49-7943		REGULATOR-RH MANUAL	F150 F250 97-98	(1)	\$38.95
49-7944		REGULATOR-LH MANUAL	"A" F150 F250 99-03	(1)	\$63.45
49-7947		REGULATOR-RH POWER	W/O MOTOR 97-98	(1)	\$49.95
49-7952		REGULATOR-LH POWER	"B" W/MOTOR 99-03	(1)	\$59.95
49-7953		REGULATOR-RH POWER	"B" W/MOTOR 99-03	(1)	\$59.95
49-7934		REGULATOR-LH POWER	"A" W/O MOTOR 01-03	(1)	\$34.95
49-7935		REGULATOR-RH POWER	"A" W/O MOTOR 01-03	(1)	\$37.95
47-1060	(12)	POWER WINDOW MOTOR-LH	F150 F250 97-98	(1)	\$45.95
47-1061		POWER WINDOW MOTOR-RH	F150 F250 97-98	(1)	\$39.95
47-1062		POWER WINDOW MOTOR-LH	"A" F150 F250 99-03	(1)	\$59.95
47-1063		POWER WINDOW MOTOR-RH	"A" F150 F250 99-03	(1)	\$62.95

PART	ILL#	DESCRIPTION	APPLICATION	REQD	PRICE
50-7220	(13)	WINDOW HANDLE-BLACK	F150 F250 97-03	(AR)	\$4.95
40-0480	(14)	SCREW-HANDLE	F150 F250 97-03	(AR)	\$ .65
50-7213	(15)	SPACER-HANDLE	F150 F250 97-03	(AR)	\$8.95
49-7868	(16)	REGULATOR ROLLER & RIVET	F150 F250 97-03	(AR)	\$3.95
31-0876-F	(17)	NUT-REGULATOR	F150 F250 97-03	(AR)	\$ .65
50-0544	(18)	RIVET-REGULATOR	F150 F250 97-03	(AR)	\$3.95
49-7562	(19)	FRT OUTSIDE HANDLE-LH	"C" SMOOTH 97-03	(1)	\$9.95
49-7588		FRT OUTSIDE HANDLE-LH	"D" SMOOTH 97-03	(1)	\$9.95
49-7589		FRT OUTSIDE HANDLE-RH	SMOOTH 97-03	(1)	\$12.95
49-7586		FRT OUTSIDE HANDLE-LH	"D" TEXTURED 97-03	(1)	\$10.95
49-7587		FRT OUTSIDE HANDLE-RH	"D" TEXTURED 97-03	(1)	\$10.95
49-7574		RR OUTSIDE HANDLE-LH SMOOTH	SUPERCREW 01-03	(1)	\$14.95
49-7563		RR OUTSIDE HANDLE-RH SMOOTH	SUPERCREW 01-03	(1)	\$19.95
50-0499		NUT-2 REQUIRED PER HANDLE	97-03	(AR)	\$ .85
50-0548	(20)	RIVET-REAR DOOR HANDLE	SUPERCAB 97-03	(4)	\$1.45
40-1378	(21)	LOCK RETAINER	F150 F250 97-03	(2)	\$38.95
40-1609	(22)	RETAINER-LATCH ROD	F150 F250 97-03	(AR)	\$ .49
49-7278	(23)	DOOR LOCK LEVER-LH	F150 F250 97-03	(1)	\$4.95
49-7279		DOOR LOCK LEVER-RH	F150 F250 97-03	(1)	\$11.95
44-7238	(24)	DOOR LATCH-LH REAR UPR	SUPERCAB 97-04	(1)	\$44.45
44-7239		DOOR LATCH-RH REAR UPR	SUPERCAB 97-04	(1)	\$44.45
44-7242	(25)	DOOR LATCH-LH REAR LWR F150	SUPERCAB 97-04	(1)	\$42.95
44-7242		DOOR LATCH-LH REAR LWR F250	SUPERCAB 97-08	(1)	\$42.95
44-7243		DOOR LATCH-RH REAR LWR F150	SUPERCAB 97-04	(1)	\$69.95
44-7243		DOOR LATCH-RH REAR LWR F250	SUPERCAB 97-98	(1)	\$69.95
44-7244	(26)	DOOR LATCH-LH REAR	F250 SUPERCAB 99	(1)	\$94.95
44-7245		DOOR LATCH-RH REAR	F250 SUPERCAB 99	(1)	\$94.95

Note: "A" Front door only on Super Crew models.  
"B" For Standard Cab and Super Cab models only.  
"C" For models with keypad entry. Keypad not included.  
"D" For models without keypad entry.

## Door Components

2004-14 F150

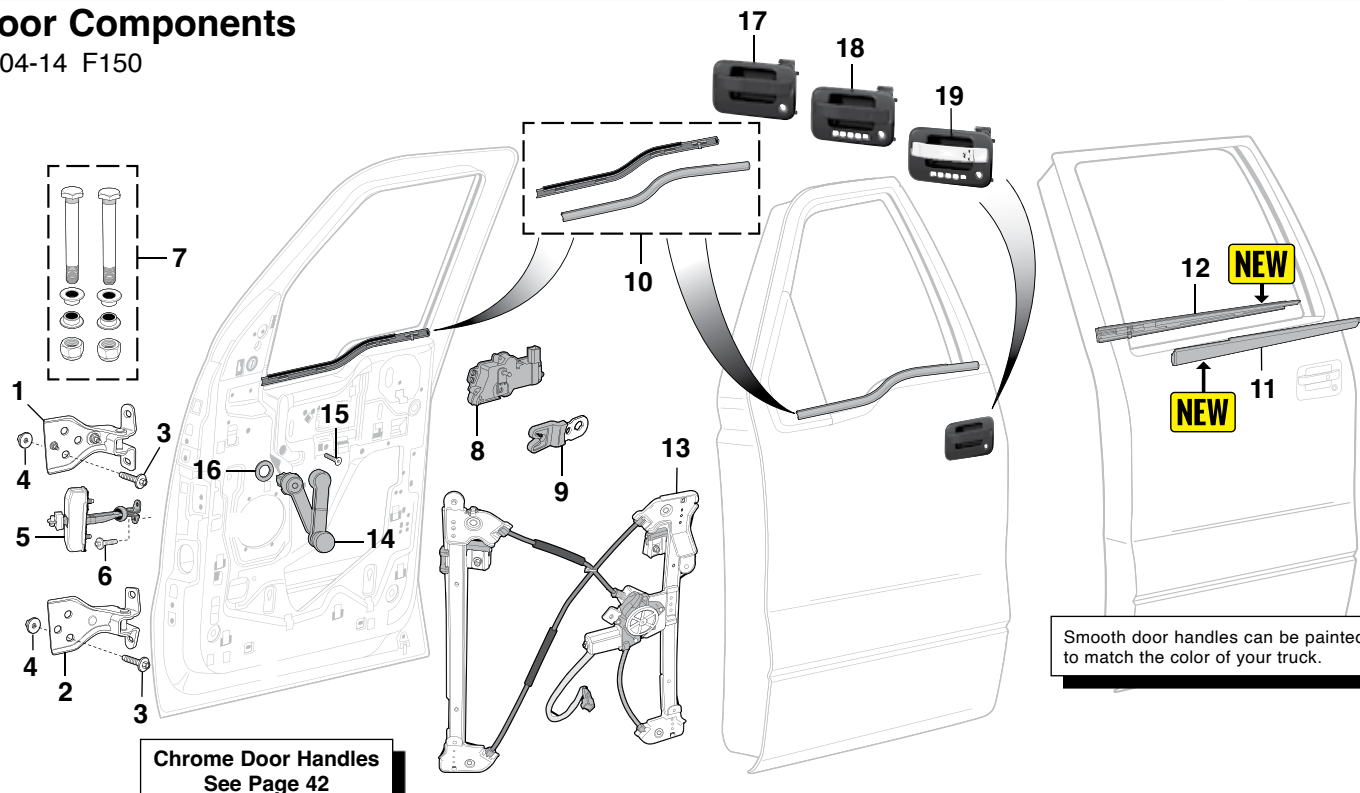

**Chrome Door Handles**  
See Page 42

PART	ILL#	DESCRIPTION	APPLICATION	REQD	PRICE
49-7170	(1)	FRONT DOOR HINGE-UPPER-LH	F150 04-14	(1)	\$19.95
49-7172	(2)	FRONT DOOR HINGE-LOWER-LH	F150 04-14	(1)	\$19.95
29-0200-F	(3)	BOLT-HINGE TO DOOR	F150 04-14	(12)	\$1.25
50-0809	(4)	NUT-HINGE TO DOOR	F150 04-14	(12)	\$1.35
49-7178	(5)	DOOR CHECK-FRONT	F150 04-08	(2)	\$30.95
29-0333-F	(6)	BOLT-CHECK TO DOOR	F150 04-08	(4)	\$1.25
49-7414	(7)	FRONT DOOR HINGE PIN KIT	F150 04-14	(2)	\$14.95
47-0932	(8)	FRONT DOOR LOCK ACTUATOR-LH	F150 04-08	(1)	\$12.95
47-0933		FRONT DOOR LOCK ACTUATOR-RH	F150 04-08	(1)	\$19.95
47-0932		REAR DOOR LOCK ACTUATOR-LH	SUPERCREW 04-08	(1)	\$12.95
47-0933		REAR DOOR LOCK ACTUATOR-RH	SUPERCREW 04-08	(1)	\$19.95
49-7278	(9)	DOOR LOCK LEVER-LH	F150 04-14	(1)	\$4.95
49-7279		DOOR LOCK LEVER-RH	F150 04-14	(1)	\$11.95
49-7092	(10)	DOOR OUTER WINDOW SEAL SET	STD CAB 04-08	(1)	\$48.95
49-7092		FRONT OUTER WINDOW SEAL SET	SUPERCREW 04-08	(1)	\$48.95
49-7093	(11)	REAR OUTER WINDOW SEAL-LH	SUPERCREW 04-14	(1)	\$49.95
49-7094	(12)	REAR OUTER WINDOW SEAL-RH	SUPERCREW 04-14	(1)	\$49.95
<b>Front Window Regulators</b>					
49-7938	(13)	REGULATOR-LH POWER W/MOTOR	STD CAB 04-08	(1)	\$49.95
49-7939		REGULATOR-RH POWER W/MOTOR	STD CAB 04-08	(1)	\$49.95
49-7936		REGULATOR-LH POWER W/MOTOR	SUPER CAB 04-08	(1)	\$59.95
49-7937		REGULATOR-RH POWER W/MOTOR	SUPER CAB 04-08	(1)	\$59.95
49-7938		REGULATOR-LH POWER W/MOTOR	SUPERCREW 04-08	(1)	\$49.95
49-7939		REGULATOR-RH POWER W/MOTOR	SUPERCREW 04-08	(1)	\$49.95
44-7936		REGULATOR-LH POWER W/MOTOR	STD CAB 09-10	(1)	\$88.95
44-7937		REGULATOR-RH POWER W/MOTOR	STD CAB 09-10	(1)	\$93.95
44-7940		REGULATOR-LH POWER W/MOTOR	F150 11-14	(1)	\$71.95
44-7941		REGULATOR-RH POWER W/MOTOR	F150 11-14	(1)	\$128.95
<b>Rear Window Regulators</b>					
49-7898		REGULATOR-LH POWER W/MOTOR	SUPER CAB 04-14	(1)	\$89.95
49-7899		REGULATOR-RH POWER W/MOTOR	SUPER CAB 04-14	(1)	\$89.95
49-7906		REGULATOR-LH POWER W/MOTOR	SUPERCREW 09-11	(1)	\$119.95
49-7907		REGULATOR-RH POWER W/MOTOR	SUPERCREW 09-11	(1)	\$129.95
<b>Manual Window Components</b>					
50-7220	(14)	WINDOW HANDLE-BLACK	F150 04-14	(AR)	\$4.95
40-0480	(15)	SCREW-HANDLE	F150 04-14	(AR)	\$ .65
50-7213	(16)	SPACER-HANDLE	F150 04-10	(AR)	\$8.95
<b>Outside Door Handles</b> <b>Textured Base and Handle</b>					
49-7566	(17)	FRONT OUTSIDE HANDLE-LH	F150 "A" 04-14	(1)	\$20.95
49-7567		FRONT OUTSIDE HANDLE-RH	F150 "A" 04-14	(1)	\$14.95
49-7584		FRONT OUTSIDE HANDLE-LH	F150 "B" 04-14	(1)	\$14.95
49-7585		FRONT OUTSIDE HANDLE-RH	F150 "B" 04-14	(1)	\$14.95
49-7578		REAR OUTSIDE HANDLE-LH	SUPERCREW 04-14	(1)	\$14.95
49-7585		REAR OUTSIDE HANDLE-RH	SUPERCREW 04-14	(1)	\$14.95
<b>Smooth Base and Handle</b>					
49-7762		FRONT OUTSIDE HANDLE-LH	F150 "A" 04-14	(1)	\$14.95
49-7763		FRONT OUTSIDE HANDLE-RH	F150 "A" 04-14	(1)	\$14.95
49-7764	(18)	FRONT OUTSIDE HANDLE-LH	F150 "B" 04-14	(1)	\$16.95
49-7765		FRONT OUTSIDE HANDLE-RH	F150 "B" 04-14	(1)	\$14.95
49-7766		REAR OUTSIDE HANDLE-LH	SUPERCREW 04-14	(1)	\$17.95
49-7765		REAR OUTSIDE HANDLE-RH	SUPERCREW 04-14	(1)	\$14.95
<b>Smooth Base with Chrome Handle</b>					
49-7570	(19)	FRONT OUTSIDE HANDLE-LH	F150 "B" 04-14	(1)	\$21.95
49-7571		FRONT OUTSIDE HANDLE-RH	F150 "B" 04-14	(1)	\$20.95
49-7572		REAR OUTSIDE HANDLE-LH	SUPERCREW 04-14	(1)	\$20.95
49-7571		REAR OUTSIDE HANDLE-RH	SUPERCREW 04-14	(1)	\$20.95

Note: "A" For models without keypad entry.  
"B" For models with keypad entry. Keypad not included.

## **NEW** Rear Door Latches

2009-14 F150 SuperCrew

If your truck's Rear Door Latches are damaged or malfunctioning, these are the ideal OE replacements. Door latches fit and function like original equipment for a trouble-free installation and are rigorously tested to ensure a long service life.

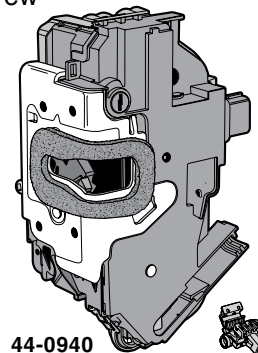

44-0940

PART	DESCRIPTION	APPLICATION	REQD	PRICE
44-0940	REAR DOOR LATCH-LH	SUPERCREW 09-14	(1)	\$49.95
44-0941	REAR DOOR LATCH-RH	SUPERCREW 09-14	(1)	\$49.95

## Chrome Inside Door Handle Sets

1999-03 F150 2004 Heritage  
1999 F250

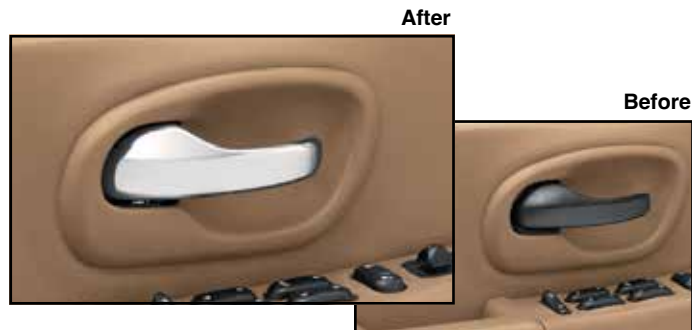

49-7430



49-7431

PART	DESCRIPTION	APPLICATION	REQD	PRICE
49-7430	CHROME HANDLE SET-INSIDE-FRONT	F150 F250 99-03	(1)	\$39.95
49-7431	CHROME HANDLE SET-INSIDE-FR/RR	SUPERCREW 01-03	(1)	\$79.95

## Chrome Outside Door Handle Sets



49-7581



49-7580



42-1091



42-1089

PART	DESCRIPTION	APPLICATION	REQD	PRICE
<b>1997-03 Chrome Door Handle Sets</b>				
49-7581	CHROME DOOR HANDLE SET-FRONT "A"	F150 F250 97-03	(1)	\$49.95
49-7580	CHROME DOOR HANDLE SET-FRONT "B"	F150 F250 97-03	(1)	\$49.95
49-7598	CHROME DOOR HANDLE SET-REAR	SUPERCREW 01-03	(1)	\$49.95

Note: "A" For models with keypad entry. Keypad not included.  
"B" For models without keypad entry.

PART	DESCRIPTION	APPLICATION	REQD	PRICE
<b>2004-14 Chrome Door Handle Sets</b>				
42-1091	CHROME DOOR HANDLE SET-FRONT "C"	F150 04-14	(1)	\$59.95
42-1089	CHROME DOOR HANDLE SET-FRONT "D"	F150 04-14	(1)	\$59.95
42-1098	CHROME DOOR HANDLE SET-REAR	SUPERCREW 04-14	(1)	\$49.95

Note: "C" For models without keypad entry and without keyhole on front passenger door handle.

"D" For models with keypad entry and without keyhole on front passenger door handle. Keypad not included.

## Chrome Tailgate Handles



49-8426



49-8439



42-1092



49-8390

PART	DESCRIPTION	APPLICATION	REQD	PRICE
49-8426	CHROME TAILGATE HANDLE FITS MODELS W/TAILGATE LOCK	F150 F250 97-03	(1)	\$20.95
49-8439	CHROME TAILGATE HANDLE FITS MODELS W/O TAILGATE LOCK	F150 F250 97-03	(1)	\$21.95

PART	DESCRIPTION	APPLICATION	REQD	PRICE
42-1092	CHROME TAILGATE HANDLE FITS MODELS W/O BACKUP CAMERA	F150 04-14	(1)	\$19.95
49-8390	CHROME TAILGATE HANDLE FITS MODELS W/BACKUP CAMERA	F150 08	(1)	\$28.95



## Door Weatherstrip

2004-08 F150

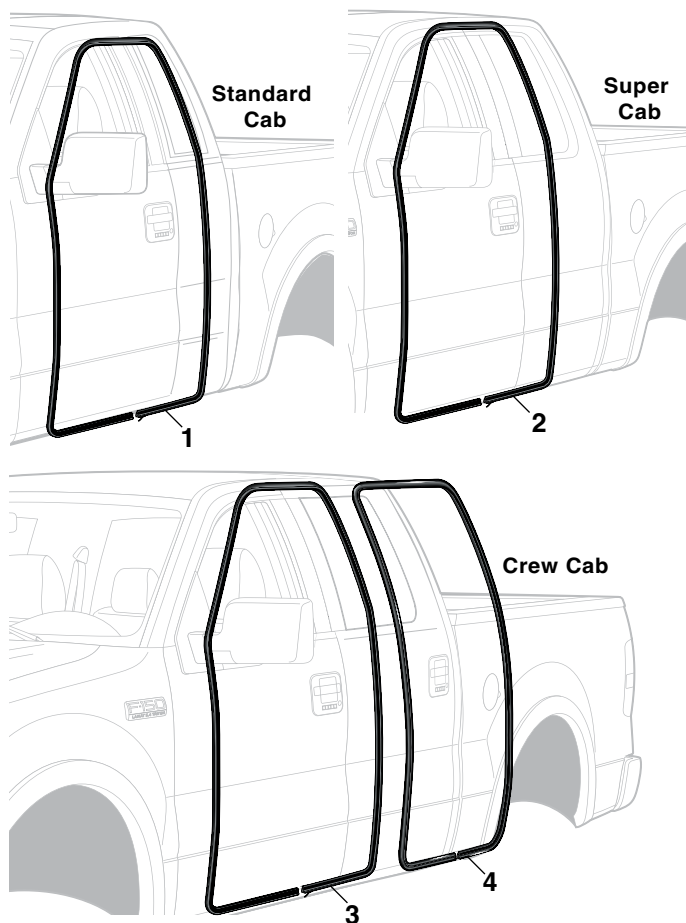

PART	ILL#	DESCRIPTION	APPLICATION	REQD	PRICE
49-7056	(1)	DOOR WEATHERSTRIP-ON CAB-LH	STD CAB 04-08	(1)	\$50.95
49-7057		DOOR WEATHERSTRIP-ON CAB-RH	STD CAB 04-08	(1)	\$45.95
49-7058	(2)	DOOR WEATHERSTRIP-ON CAB-LH	SUPER CAB 04-08	(1)	\$51.95
49-7059		DOOR WEATHERSTRIP-ON CAB-RH	SUPER CAB 04-08	(1)	\$45.95
49-7060	(3)	DOOR WEATHERSTRIP-ON CAB-LH	CREW CAB 04-08	(1)	\$45.95
49-7061		DOOR WEATHERSTRIP-ON CAB-RH	CREW CAB 04-08	(1)	\$45.95
49-7062	(4)	DOOR WEATHERSTRIP-ON CAB-LH	CREW CAB 04-08	(1)	\$59.95
49-7063		DOOR WEATHERSTRIP-ON CAB-RH	CREW CAB 04-08	(1)	\$45.95

## Door Weatherstrip

2009-14 F150

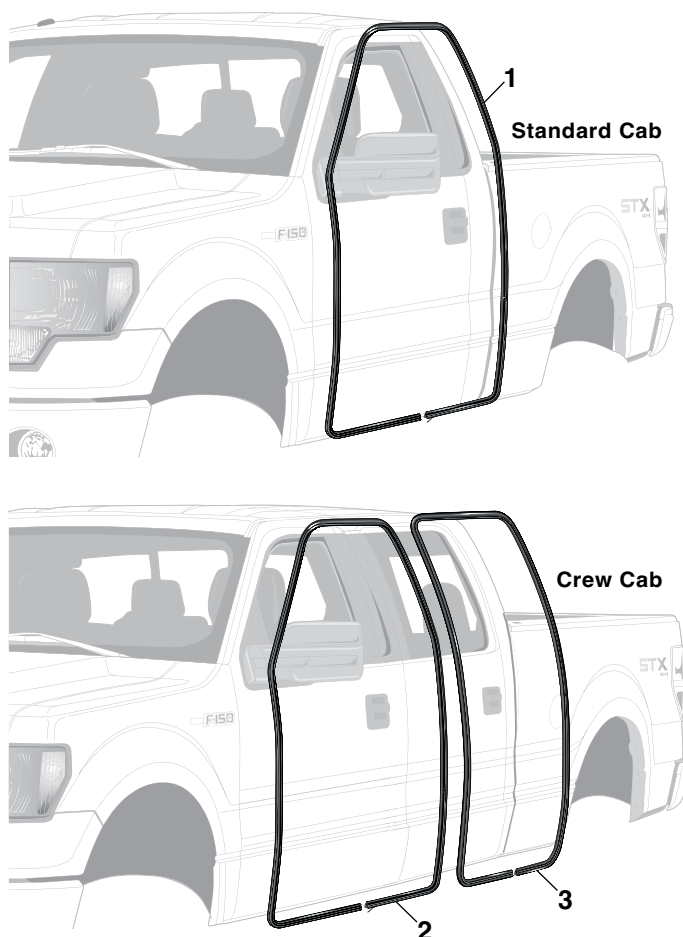

PART	ILL#	DESCRIPTION	APPLICATION	REQD	PRICE
49-7064	(1)	DOOR WEATHERSTRIP-ON CAB-LH	STD CAB 09-14	(1)	\$57.95
49-7065		DOOR WEATHERSTRIP-ON CAB-RH	STD CAB 09-14	(1)	\$57.95
49-7064	(2)	DOOR WEATHERSTRIP-ON CAB-LH	CREW CAB 09-14	(1)	\$57.95
49-7065		DOOR WEATHERSTRIP-ON CAB-RH	CREW CAB 09-14	(1)	\$57.95
49-7066	(3)	DOOR WEATHERSTRIP-ON CAB-LH	CREW CAB 09-14	(1)	\$57.95
49-7067		DOOR WEATHERSTRIP-ON CAB-RH	CREW CAB 09-14	(1)	\$57.95

## Polished Stainless Steel Threshold Plate Sets



Polished Stainless Steel Threshold Plate Set is made from grade 304 stainless steel with a mirror-like polished finish. Quick and easy installation with pre-applied 3M™ tape.

PART	DESCRIPTION	APPLICATION	REQD	PRICE
49-7714	THRESHOLD PLATE SET-SS	2PC STD CAB 97-03	(1)	\$29.95
49-7715	THRESHOLD PLATE SET-SS	2PC SUPER CAB 97-98	(1)	\$29.95
49-7716	THRESHOLD PLATE SET-SS	2PC SUPER CAB 99-03	(1)	\$32.95
49-7717	THRESHOLD PLATE SET-SS	4PC SUPERCREW 01-03	(1)	\$39.95



## Seat Bottom Cushion

1999-14 F150 2004 Heritage



49-5758



49-5759

**NEW**



49-5777

PART	DESCRIPTION	APPLICATION	REQD	PRICE
49-5758	SEAT BOTTOM CUSHION-LH-FRONT	F150 99-03 (1)		\$102.95
49-5759	SEAT BOTTOM CUSHION-LH-FRONT "A"	F150 04-08 (1)		\$62.95
49-5777	SEAT BOTTOM CUSHION-LH-FRONT "B"	F150 09-14 (1)		\$62.45

Note: "A" To 10/08/07.

"B" Without cooled driver seat.

This Seat Bottom Cushion is designed to match the fit, appearance and function of the original seat pad and is engineered for durability and reliable performance. Restores functionality to an original pad that is damaged or crushed from fatigue.

## Under Seat Storage Tray



49-5608

PART	DESCRIPTION	APPLICATION	REQD	PRICE
49-5608	UNDER SEAT STORAGE TRAY	"A" SUPER CAB 04-08 (1)		\$158.95
49-5608	UNDER SEAT STORAGE TRAY	"A" SUPERCREW 04-08 (1)		\$158.95
49-5609	UNDER SEAT STORAGE TRAY	"A"B" SUPER CAB 09-14 (1)		\$139.95
49-5610	UNDER SEAT STORAGE TRAY	"A" SUPERCREW 09-14 (1)		\$134.95*

Note: "A" Models without subwoofer under rear seat.  
"B" Does not include removable dividers.

\* Or \*\* after the sell price means your order will incur an Oversize Part Charge for each oversized part. \* Means extra charge will be \$20. \*\* Means extra charge will be \$50. Due to packing and/or transportation requirements, please allow additional time for delivery. Oversized Parts are not available for air delivery.



Under Seat Storage Tray is molded from a dual layer material consisting of a rigid substrate for strength and a soft, textured, impact-resistant surface that reduces noise and minimizes cargo shifting. Custom fit for each application, the storage tray features large capacity bins with removable dividers to suit your cargo needs. Installs easily under the rear seat, requires no drilling and can be removed in minutes.

## Center Console Latch

1997-03 F150 2004 Heritage  
1997-99 F250

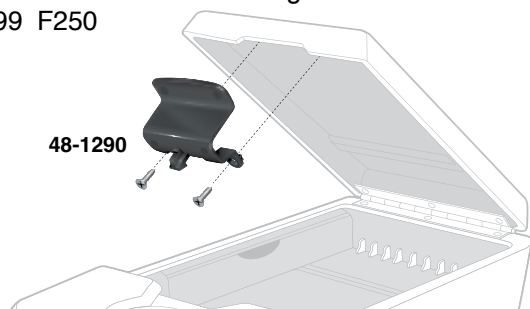

48-1290

PART	DESCRIPTION	APPLICATION	REQD	PRICE
48-1290	CENTER CONSOLE LATCH-BLACK	F150 F250 97-03	(1)	\$14.95

## Cup Holder Insert

2004-14 F150



48-1275

PART	DESCRIPTION	APPLICATION	REQD	PRICE
48-1275	CUP HOLDER INSERT-RUBBER	F150 04-08 (2)		\$10.53
48-1275	CUP HOLDER INSERT-RUBBER	"A" F150 09-14 (2)		\$10.53
48-1276	CUP HOLDER INSERT-RUBBER	"B" F150 09-14 (2)		\$19.95

Note: "A" For consoles without flow-through rear AC/Heater vents.  
"B" For consoles with flow-through rear AC/Heater vents.

**NEW**

## ABS Plastic Headliners ... The Long-term Solution to Sagging Headliners

1997-99 F150 Standard Cab

The original headliners are made of pressed foam board. Over time the headlining material separates from the foam board and falls down with the foam board usually deteriorated beyond repair. These ABS plastic-backed headliners are a simple, cost-effective, long-term solution to this problem.

- Easy Installation
- No Special Tools
- Instructions Included



PART	DESCRIPTION	APPLICATION	REQD	PRICE
49-5079-BG	HEADLINER-BEIGE	STD CAB F150 97-99	(1)	\$344.95**
49-5079-DB	HEADLINER-DARK BLUE	STD CAB F150 97-99	(1)	\$344.95**
49-5079-GR	HEADLINER-GRAY	STD CAB F150 97-99	(1)	\$344.45**
49-5079-MG	HEADLINER-MED GRAPHITE	STD CAB F150 97-99	(1)	\$344.45**
49-5079-UN	HEADLINER-BLK UNCOVERED	STD CAB "A" F150 97-99	(1)	\$259.95**

Note: "A" Headliner is uncovered bare black ABS panel that is ready to recover or repaint.

\* Or \*\* after the sell price means your order will incur an Oversize Part Charge for each oversized part. \* Means extra charge will be \$20. \*\* Means extra charge will be \$50. Due to packing and/or transportation requirements, please allow additional time for delivery. Oversized Parts are not available for air delivery.

Headliners are ABS plastic covered with foam-backed cloth materials in colors that fit and function as original.



## Replacement Rear View Mirrors



To re-use original mirror mount, mounting adaptor #31-3600-F is required.

PART	DESCRIPTION	APPLICATION	REQD	PRICE
38-5121-F	BLACK MIRROR 8"	DAY/NIGHT	(1)	\$11.95
38-5120-F	BLACK MIRROR 10"	DAY/NIGHT	(1)	\$11.95
38-5122-F	BLACK MIRROR 12"	DAY/NIGHT	(1)	\$12.95
38-1951-F	CHROME MIRROR 9"	DAY/NIGHT	(1)	\$30.95
31-3600-F	MOUNTING ADAPTOR		(1)	\$.95
38-0710-F	GLUE-MIRROR MOUNT			\$3.49

## Custom Replacement Rear View Mirrors



To re-use original mirror mount, mounting adaptor #31-3600-F is required.

Replacement Rear View Mirrors Include Mirror Mount

PART	DESCRIPTION	APPLICATION	REQD	PRICE
38-5160-F	CHROME MIRROR 8" RIBBED BACK	DAY/NIGHT	(1)	\$30.95
38-5170-F	BILLET MIRROR 9" POLISHED		(1)	\$59.95
31-3600-F	MOUNTING ADAPTOR		(1)	\$.95
38-0710-F	GLUE-MIRROR MOUNT			\$3.49

## Shift Knobs



PART	DESCRIPTION	APPLICATION	REQD	PRICE
40-2640	SHIFT KNOB-5 SPEED	F150 F250 97-99	(1)	\$11.95
40-2640	SHIFT KNOB-5 SPEED	F150 00-08	(1)	\$11.95
40-2649	SHIFT KNOB-TRANSFER CASE	F150 F250 97-99	(1)	\$21.95
40-2649	SHIFT KNOB-TRANSFER CASE	F150 00-08	(1)	\$21.95



## Now You Can Be Sure All Your Interior Colors Match

These colors are formulated to closely match the original dash pad for the corresponding year. Dashes on some year ranges are two tone and both colors are listed in the chart for the corresponding year. Black is listed first in each chart and color codes are not listed since multiple interior color codes were used.



Interior Color Code

The interior color code can be found on the label affixed to either the driver's side door or driver's side door latch pillar. The two character INT TR code is the third code listed located at the bottom of the label. The first character represents the seat style and material and the second character is the interior color code. First determine your interior color code; then find the code and corresponding year range on the chart listed below to order your ColorBond.

### F150 1997-03 • Heritage 2004 • F250 1997-99

Color Code	Year	Description	Part Number
	97-04	Black	37-8375-F
2 or T	97-04	Dark Graphite	42-0780
H	00-04	Medium Parchment	42-0789
		Medium Dark Parchment	42-0790
K	1997	Medium Mocha	42-0785
N	97-98	Cordovan Red	42-0767
R	99-01	Dark Denim Blue	42-0763
S	97-98	Willow Green	42-0765
X	97-99	Medium Prairie Tan	42-0787
		Dark Prairie Tan	42-0788

### F150 2004-08

Color Code	Year	Description	Part Number
	04-08	Black	37-8375-F
E	04-08	Medium Flint	42-0781
W	04-08	Medium Pebble	42-0792

## Exterior Trim Paint

**ColorBond Exterior Trim Paint** has all the innovative features of ColorBond Interior Paint but is specially formulated to provide a stronger, more durable bond for exterior trim use. Exterior Trim Paint delivers a superior finish to exterior trim plastics and painted metal trim including: bumpers, mirrors, fender flares, wiper arms and window trim. Each 12 ounce can covers 6 square feet. Use ColorBond Adhesion Promoter #37-8395-F prior to application for a long-lasting finish.

**37-8361-F**  
Satin Black  
\$21.45

**37-8362-F**  
Silver  
\$21.45



*Look New Again ... The Easy Way!*

ColorBond permanently changes the color of your interior. Sprays on and dries to the touch in 45 seconds, forming a complete bond in 10 minutes. Original grain pattern is never altered or hidden, no matter how many times ColorBond is applied. Will not crack, flake, peel or rub off from solid or flexible materials because the color becomes part of the surface.

**\$20.95**  
each



**Black**  
37-8375-F

**Dark Denim Blue**  
42-0763  
Code R

**Willow Green**  
42-0765  
Code S

**Cordovan Red**  
42-0767  
Code N

**Dark Graphite**  
42-0780  
Code 2 or T

**Medium Flint**  
42-0781  
Code E

**Medium Mocha**  
42-0785  
Code K

**Medium Prairie Tan**  
42-0787  
Code X

**Dark Prairie Tan**  
42-0788  
Code X

**Medium Parchment**  
42-0789  
Code H

**Medium Dark Parchment**  
42-0790  
Code H

**Medium Pebble**  
42-0792  
Code W

**ColorBond can be used on:**

- Vinyl
- Leather
- ABS Plastic
- PVC
- Polyurethane
- Polycarbonate
- Lexan
- Acrylic
- Recycled Plastics
- Carpet
- Cloth Upholstery

ColorBond is a semi-gloss finish that is OEM approved, UV stable and colorfast. Each 12 ounce can will cover 7 square feet. ColorBond Prep/Cleaner should be used prior to applying ColorBond.

**ColorBond Satin Clear Coat** provides a protective finish that won't wash off. Protects against fading, cracking and heat deterioration. **37-8396-F**  
12 oz Can  
\$20.95

**ColorBond Adhesion Promoter** is required for the use of ColorBond on materials such as Polypropylene, Thermoplastic Elastomer, Polyolefin, Fiberglass and metal. **37-8395-F**  
12 oz Can  
\$20.95

## Prep/Cleaner

**ColorBond Prep/Cleaner** is a fast drying, non-solvent, multi-surface cleaner. It cleans and prepares the surface for use of ColorBond.

**37-8399-F**  
12 oz Can  
\$13.95



## 1/8" Thick Molded Industrial Polyvinyl (MIP) Floor Mats



All MIP Mats are only available in black.

**Installation Tip:** Allow mats to lay unfolded for 48 hours at room temperature of 72° or more to help remove creases caused by packing. Test fit prior to making any permanent installations (some trimming may be necessary).

Heavy-duty Molded Industrial Polyvinyl (MIP) Floor Mats are made of durable 1/8" thick industrial Polyvinyl and are resistant to moisture and temperature; therefore, they will not dry rot or crack and last longer than rubber. They are vacuum molded from the original floor pan to cover the entire floor, making installation easy.

Mats are easy to clean and protect your interior from water, snow, mud and most chemicals. The MIP Floor Mat includes pre-cut 36 ounce jute padding under the passenger areas to provide a higher level of insulation against heat, cold and road noise.

PART	DESCRIPTION	APPLICATION	REQD	PRICE
F150 1997-03	Heritage 2004	F250 1997-99		
49-5912-BL	MIP FLOOR MAT-BLACK	STD CAB 97-03	(1)	\$174.95
49-5913-BL	MIP FLOOR MAT-BLACK	SUPER CAB 97-98	(1)	\$204.95
49-5931-BL	MIP FLOOR MAT-BLACK	SUPER CAB 99-03	(1)	\$204.95
49-5932-BL	MIP FLOOR MAT-BLACK	SUPERCREW 01-03	(1)	\$229.95
F150 2004-08				
49-5880-BL	MIP FLOOR MAT-BLACK	STD CAB 04-08	(1)	\$174.95
49-5881-BL	MIP FLOOR MAT-BLACK	SUPER CAB 04-08	(1)	\$209.95
49-5882-BL	MIP FLOOR MAT-BLACK	SUPERCREW 04-08	(1)	\$229.95

## Carpeted Floor Mats



48-2576-TN

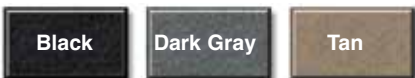

These mats protect your carpets from the everyday wear and tear as well as mud, sand, snow and the sun which cause your carpet to fade. Floor mats are made from 100% nylon, trimmed with color coordinated vinyl binding and feature a grip lock non-skid backing to help them stay in place.

PART	DESCRIPTION	APPLICATION	REQD	PRICE
48-2575-BL	FRONT MAT SET-BLACK	F-SERIES 97-03	(1)	\$94.95
48-2575-DG	FRONT MAT SET-DARK GRAY	F-SERIES 97-03	(1)	\$94.95
48-2575-TN	FRONT MAT SET-TAN	F-SERIES 97-03	(1)	\$94.95
48-2576-BL	FRONT MAT SET-BLACK	F-SERIES 04-08	(1)	\$74.95
48-2576-DG	FRONT MAT SET-DARK GRAY	F-SERIES 04-08	(1)	\$74.95
48-2576-TN	FRONT MAT SET-TAN	F-SERIES 04-08	(1)	\$74.95

## Molded Carpet ... Fits and Looks Like Original



49-5935-TN



Complete Truck Molded Carpet replaces all interior floor carpets. Cut-pile carpet is molded from the original floor pan for a perfect fit that covers the entire floor. It's made from 100% nylon with an OE type heel pad. The heavy 36 ounce jute padding under the front passenger area helps insulate against heat and reduces road noise.

Color coordinated original style heel pad is attached.

PART	DESCRIPTION	APPLICATION	REQD	PRICE
F150 1997-03	Heritage 2004	F250 1997-99		
49-5935-BL	MOLDED CARPET BLACK	STD CAB 97-03	(1)	\$174.95
49-5935-DG	MOLDED CARPET DARK GRAY	STD CAB 97-03	(1)	\$174.95
49-5935-TN	MOLDED CARPET TAN	STD CAB 97-03	(1)	\$174.95
49-5936-BL	MOLDED CARPET BLACK	SUPER CAB 97-98	(1)	\$204.95
49-5936-DG	MOLDED CARPET DARK GRAY	SUPER CAB 97-98	(1)	\$204.95
49-5936-TN	MOLDED CARPET TAN	SUPER CAB 97-98	(1)	\$204.95
49-5937-BL	MOLDED CARPET BLACK	SUPER CAB 99-03	(1)	\$204.95
49-5937-DG	MOLDED CARPET DARK GRAY	SUPER CAB 99-03	(1)	\$204.95
49-5937-TN	MOLDED CARPET TAN	SUPER CAB 99-03	(1)	\$204.95
49-5938-BL	MOLDED CARPET BLACK	SUPERCREW 01-03	(1)	\$229.95
49-5938-DG	MOLDED CARPET DARK GRAY	SUPERCREW 01-03	(1)	\$229.95
49-5938-TN	MOLDED CARPET TAN	SUPERCREW 01-03	(1)	\$229.95
F150 2004-08				
49-5939-DG	MOLDED CARPET DARK GRAY	STD CAB 04-08	(1)	\$174.95
49-5939-TN	MOLDED CARPET TAN	STD CAB 04-08	(1)	\$174.95
49-5940-BL	MOLDED CARPET BLACK	SUPER CAB 04-08	(1)	\$209.95
49-5940-DG	MOLDED CARPET DARK GRAY	SUPER CAB 04-08	(1)	\$209.95
49-5940-TN	MOLDED CARPET TAN	SUPER CAB 04-08	(1)	\$209.95
49-5941-BL	MOLDED CARPET BLACK	SUPERCREW 04-08	(1)	\$229.95
49-5941-DG	MOLDED CARPET DARK GRAY	SUPERCREW 04-08	(1)	\$229.95
49-5941-TN	MOLDED CARPET TAN	SUPERCREW 04-08	(1)	\$229.95

## Floor Liners ... Tough and Durable Protection for Your Truck

Floor Liners protect your truck's carpet from water, snow, mud and most chemicals. Molded for an exact fit from a patented rubberized thermo-plastic material, guaranteed not to crack or break. Raised outer rim traps up to 2 gallons of liquid. Driver's side mat is equipped with an extra thick heel pad to offer heel protection and guard against wear in this high use area. Floor mats conform to the shape of your vehicle's floor and have an anti-slip back. Cleanup is easy, just wipe up small areas with a cloth or remove the mat and hose it off.



49-6063-BL

PART	DESCRIPTION	APPLICATION	PRICE
Front Floor Liner Set			
49-6063-BL	FLOOR LINER SET BLACK	STD&SUPER CAB 97-03	\$89.95
49-6063-BL	FLOOR LINER SET BLACK	STD&SUPER CAB HERITAGE 04	\$89.95
49-6068-BL	FLOOR LINER SET BLACK	F150 04-08	\$89.95

## Key Fob and Key Fob Case



40-1325  
Battery Included

This complete three button Key Fob includes door lock, door unlock and panic button features. Installation is quick and easy. Instructions included.

Key Fob Case is an inexpensive replacement for a broken case or obscured button symbols. Front case, back case and rubber key pad included. (Circuit board not included.)

**All existing key fobs must be present and reprogrammed when programming the Key Fob. Key Fob is not compatible with two or four button key fobs.**

PART	DESCRIPTION	APPLICATION	REQD	PRICE
40-1325	KEY FOB-THREE BUTTON	F150 F250 98-14	(1)	\$37.95
40-1326	KEY FOB CASE-THREE BUTTON	F150 F250 98-14	(1)	\$9.95

## Keyless Entry Remote with Integrated Key

2011-14 F150



This 3-button Keyless Entry Remote with integrated key can be programmed to your vehicle in minutes via an on-vehicle pairing sequence (scan tool required to program - not included). Once properly programmed, it will duplicate the functions of the OE remote, while closely resembling it in appearance.

PART	DESCRIPTION	APPLICATION	PRICE
40-1319	KEYLESS ENTRY REMOTE-3 BUTTON	F150 "A" 11-14	\$55.45

Note "A" Models without remote start, without dongle.

## NEW Odometer Worm Gear

1997-03 F150 2004 Heritage  
1997-99 F250



If your truck's speedometer still works but the odometer has quit, it can usually be traced to a worn or broken Odometer Worm Gear. Save the expense of replacing the entire speedometer head when you only need the odometer gear.

PART	DESCRIPTION	APPLICATION	REQD	PRICE
47-1914	ODOMETER WORM GEAR	F150 F250 97-04	(1)	\$35.95

## Dash Vents

2004-14 F150



PART	ILL#	DESCRIPTION	APPLICATION	REQD	PRICE
49-6238	(1)	DASH VENT-BLACK	F150 04-08	(4)	\$41.95
49-6239	(2)	DASH VENT-CHROME/SILVER	F150 04-08	(4)	\$41.95
49-6245	(3)	DASH VENT-BLACK	F150 09-14	(4)	\$19.95
49-6246	(4)	DASH VENT-SATIN CHROME	F150 09-14	(4)	\$19.95
49-6235	(5)	DASH VENT-CHROME/SILVER	F150 09-14	(4)	\$29.95

## A-Pillar Gauge Pods



Gauge Pillar Pods and Full Pillars offer a unique mounting solution for 2-1/16" gauges. Each pod is custom molded for an exact fit using black ABS plastic and mounts directly to the A-pillar without cutting. Pillar Pods can be painted to match interior. Gauges sold separately.

PART	DESCRIPTION	APPLICATION	REQD	PRICE
48-8641	FULL PILLAR GAUGE POD - DUAL	F150 F250 97-01	(1)	\$109.95
48-8642	FULL PILLAR GAUGE POD - DUAL	F150 02-03	(1)	\$109.95
48-8642	FULL PILLAR GAUGE POD - DUAL	HERITAGE 04	(1)	\$109.95
48-8643	FULL PILLAR GAUGE POD - TRIPLE	F150 F250 97-01	(1)	\$114.95
48-8632	GAUGE POD - DUAL	F150 04-08	(1)	\$51.95

## Custom Pedal Pads and Trim

1997-08 F150 2004 Heritage  
1997-99 F250



MT = Manual Transmission  
AT = Automatic Transmission

PART	DESCRIPTION	APPLICATION	REQD	PRICE
40-2268	PEDAL PAD-BRAKE	AT F150 F250 97-08	(1)	\$9.95
40-2270	PEDAL PAD-BRAKE & CLUTCH	MT F150 F250 97-03	(2)	\$9.95
40-2270	PEDAL PAD-BRAKE & CLUTCH	"A" MT F150 04-08	(2)	\$9.95

Note: "A" For models without heavy-duty adjustable pedals.

## Brake and Clutch Pedal Pads

1997-08 F150 2004 Heritage  
1997-99 F250



AT = Automatic Transmission  
MT = Manual Transmission

PART	ILL#	DESCRIPTION	APPLICATION	REQD	PRICE
40-2253	(1)	PEDAL PAD-BRAKE	AT F150 F250 97-08	(1)	\$2.95
40-2254	(2)	PEDAL PAD-BRAKE & CLUTCH	MT F150 F250 97-03	(2)	\$2.95
40-2257		PEDAL PAD-BRAKE & CLUTCH	F150 "A" 04-08	(2)	\$13.95

Note: "A" For models without heavy-duty adjustable pedals.



## Dash Cover Set



**Black**  
44-5527-BL



**Black**

**Gray**

**Dark Red**

**Tan**



**Gray**  
44-5530-GR

Made from durable ABS plastic and vacuum molded for a perfect fit, this Dash Cover Set comes with a dash cover, instrument panel cover and an RH airbag cover. Dash cover is attached with silicone (two tubes provided) and can be installed easily in minutes over your existing dash, no special tools needed. Will not crack under extreme temperatures.

**Fits Models Without XL, XLT, Lariat**  
1997-03 F150 2004 Heritage  
1997-99 F250

PART	DESCRIPTION	APPLICATION	REQD	PRICE
44-5527-BL	DASH COVER SET-3PC "A" BLACK	F150 F250 97-03	(1)	\$339.45
44-5527-GR	DASH COVER SET-3PC "A" GRAY	F150 F250 97-03	(1)	\$339.45
44-5527-DR	DASH COVER SET-3PC "A" DRK RED	F150 F250 97-03	(1)	\$339.45
44-5527-TN	DASH COVER SET-3PC "A" TAN	F150 F250 97-03	(1)	\$339.45

Note: "A" Fits Models Without XL, XLT, Lariat. Does not fit Harley Davidson Edition.

**Fits Models With XL, XLT, Lariat**  
1997-03 F150 2004 Heritage  
1997-99 F250

PART	DESCRIPTION	APPLICATION	REQD	PRICE
44-5530-BL	DASH COVER SET-3PC BLACK "A"	F150 F250 97-03	(1)	\$339.45*
44-5530-GR	DASH COVER SET-3PC GRAY "A"	F150 F250 97-03	(1)	\$339.45*
44-5530-DR	DASH COVER SET-3PC DK RED "A"	F150 F250 97-03	(1)	\$339.45*
44-5530-TN	DASH COVER SET-3PC TAN "A"	F150 F250 97-03	(1)	\$339.45*

Note: "A" Fits Models With XL, XLT, Lariat. Does not fit Harley Davidson Edition.

## Dash Protector ... Prevents Fading and Cracking

### 5 Year Warranty

Dash Protector eliminates dash replacement and provides preventative care for the undamaged dash. Made from soft, velvety velour that has special UV inhibitors to block the sun and resist shrinking and fading. They are custom cut to fit your dash, and have pre-cut allowances for defrost vents, which makes installation easy using self-adhesive Velcro tabs.



**49-5531-GR**



**Black**

**Gray**

**Tan**

PART	DESCRIPTION	APPLICATION	REQD	PRICE
F150 1997-03 Heritage 2004 F250 1997-99				
49-5531-BL	DASH PROTECTOR-VELOUR "A" BLACK	F150 F250 97-03	(1)	\$44.95
49-5531-GR	DASH PROTECTOR-VELOUR "A" GRAY	F150 F250 97-03	(1)	\$44.95
49-5531-TN	DASH PROTECTOR-VELOUR "A" TAN	F150 F250 97-03	(1)	\$44.95
49-5532-BL	DASH PROTECTOR-VELOUR "B" BLACK	F150 F250 97-03	(1)	\$44.95
49-5532-GR	DASH PROTECTOR-VELOUR "B" GRAY	F150 F250 97-03	(1)	\$44.95
49-5532-TN	DASH PROTECTOR-VELOUR "B" TAN	F150 F250 97-03	(1)	\$44.95

Note: "A" Without sensor located on top of dash.  
"B" With sensor located on top of dash.

PART	DESCRIPTION	APPLICATION	REQD	PRICE
F150 2004-07				
49-5533-GR	DASH PROTECTOR-VELOUR "C" GRAY	F150	04-07 (1)	\$44.95
49-5533-TN	DASH PROTECTOR-VELOUR "C" TAN	F150	04-07 (1)	\$44.95
49-5534-BL	DASH PROTECTOR-VELOUR "D" BLACK	F150	04-07 (1)	\$44.95
49-5534-TN	DASH PROTECTOR-VELOUR "D" TAN	F150	04-07 (1)	\$44.95

Note: "C" Except Lariat or FX4 models.  
"D" For Lariat or FX4 models.

## White Face Gauge Overlays

White Face Gauge Overlays are computer printed on vinyl and pre-cut for a precise fit. They install easily over stock gauge faces without removing the gauge needles (except clock) and use the stock gauge lighting. No worries of broken needles or need for recalibrating gauges. Overlays will not wrinkle or bubble in hot or cold temperatures and can be removed with direct heat. Installation instructions included.

PART	DESCRIPTION	APPLICATION	REQD	PRICE
48-8875	WHITE GAUGE OVERLAY SET	F150 97-98	(1)	\$27.95
48-8877	WHITE GAUGE OVERLAY SET W/TACH	F150 99-03	(1)	\$27.95
48-8877	WHITE GAUGE OVERLAY SET W/TACH	HERITAGE 04	(1)	\$27.95
48-8878	WHITE GAUGE OVERLAY SET	F150 04-08	(1)	\$27.95

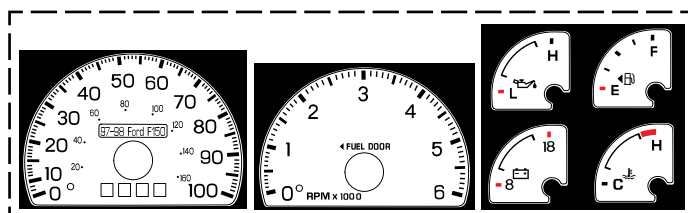

**48-8875**

## Gas Tank and Components

1997-03 F150 2004 Heritage  
1997-99 F250

\* Or \*\* after the sell price means your order will incur an Oversize Part Charge for each oversized part. \* Means extra charge will be \$20. \*\* Means extra charge will be \$50. Due to packing and/or transportation requirements, please allow additional time for delivery. Oversized Parts are not available for air delivery.

STB = Standard Bed, 78" long

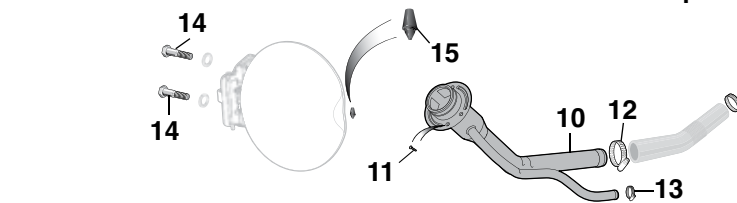

PART	ILL#	DESCRIPTION	APPLICATION	REQD	PRICE
43-5080	(1)	GAS TANK-24 GALLON	2WD STD CAB STB 97-98	(1)	\$164.95*
43-5083		GAS TANK-24 GALLON	2WD STD CAB STB 99-03	(1)	\$155.95*
43-5081		GAS TANK-24 GALLON	4WD STD CAB STB 97-98	(1)	\$134.95*
43-5084		GAS TANK-24 GALLON	4WD STD CAB STB 99-03	(1)	\$129.95*
43-5080		GAS TANK-24 GALLON	SUPER CAB 97-98	(1)	\$164.95*
43-5083		GAS TANK-24 GALLON	SUPER CAB 99-03	(1)	\$155.95*
43-5083		GAS TANK-24 GALLON	SUPERCREW 01-03	(1)	\$155.95*
43-5082		GAS TANK-30 GALLON	LongBED 97-98	(1)	\$170.95*
43-5085		GAS TANK-30 GALLON	LongBED 99-03	(1)	\$174.95*
43-5085		GAS TANK-30 GALLON	SUPERCREW 03	(1)	\$174.95*
43-4185	(2)	SENDING UNIT W/GASKET	F150 F250 97-03	(1)	\$159.95
43-4009	(3)	SENDING UNIT GASKET KIT	F150 F250 97-03	(1)	\$7.95
41-1445	(4)	GAS TANK INSULATOR	"A" F150 F250 97-03	(2)	\$4.95
43-4089	(5)	STRAP SET-24GAL 2WD	STD CAB STB 97-03	(1)	\$17.95
43-4090		STRAP SET-24GAL 4WD	STD CAB STB 97-03	(1)	\$22.95
43-4089		STRAP SET-24GAL	SUPER CAB STB 97-03	(1)	\$17.95
43-4089		STRAP SET-24 GALLON	SUPERCREW 01-03	(1)	\$17.95
43-4091		TANK STRAP SET-30 GALLON	97-03	(1)	\$20.95

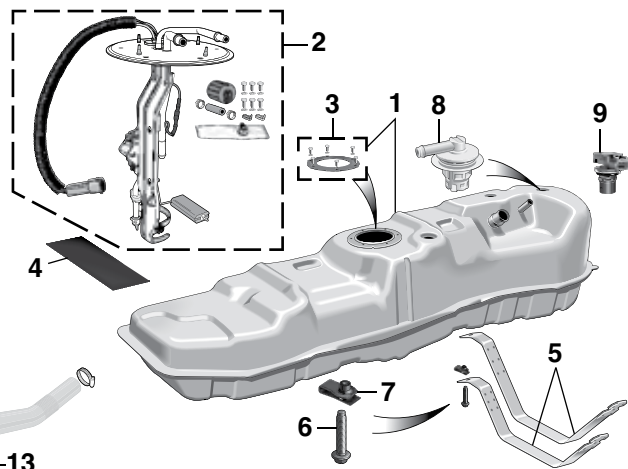

PART	ILL#	DESCRIPTION	APPLICATION	REQD	PRICE
40-0601	(6)	BOLT-TANK STRAP	F150 F250 97-03	(2)	\$4.95
40-0891	(7)	U-NUT-TANK STRAP	F150 F250 97-03	(2)	\$3.55
40-1957	(8)	VENT VALVE-SINGLE PORT	F150 F250 97-03	(1)	\$33.95
40-1959	(9)	FUEL VAPOR PRESSURE SENSOR	F150 F250 97-03	(1)	\$69.95
43-3335	(10)	FILLER NECK	"B" F150 F250 97-98	(1)	\$69.95
43-3336		FILLER NECK	"C" F150 F250 99-03	(1)	\$59.95
30-0454-F	(11)	SCREW-FILLER NECK	F150 F250 97-03	(3)	\$.65
30-3426-F	(12)	CLAMP-MAIN HOSE	F150 F250 97-03	(2)	\$1.95
30-3424-F	(13)	CLAMP-VENT HOSE	F150 F250 97-03	(2)	\$1.35
40-0178	(14)	SCREW-FUEL DOOR	F150 F250 97-03	(2)	\$.65
41-1606	(15)	FUEL DOOR BUMPER	STYLESIDE 97-03	(2)	\$1.75
41-1606		FUEL DOOR BUMPER	SUPERCREW 01-03	(2)	\$1.75

Note: "A" Cut to fit.

"B" For models with snap-in gas cap; 1/8th turn to lock.

"C" For models with screw-in style gas cap.

## Gas Caps

1997-14 F150 2004 Heritage  
1997-99 F250

PART	ILL#	DESCRIPTION	APPLICATION	REQD	PRICE
43-4119	(1)	GAS CAP-NON LOCKING	"A" F150 F250 97-98	(1)	\$6.95
43-4127		GAS CAP-NON LOCKING	"B" F150 F250 97-03	(1)	\$7.95
43-4127		GAS CAP-NON LOCKING	HERITAGE 04	(1)	\$7.95
43-4128		GAS CAP-NON LOCKING	"C" F150 04-08	(1)	\$7.95
43-4129		GAS CAP-NON LOCKING	"D" F150 04-08	(1)	\$11.95
43-4139	(2)	GAS CAP-LOCKING	"A" F150 F250 97-98	(1)	\$19.95
43-4137		GAS CAP-LOCKING	"B" F150 F250 97-03	(1)	\$17.95
43-4137		GAS CAP-LOCKING	HERITAGE 04	(1)	\$17.95
43-4141		GAS CAP-LOCKING	"C" F150 04-08	(1)	\$16.95
43-4142		GAS CAP-LOCKING	"D" F150 04-08	(1)	\$15.95

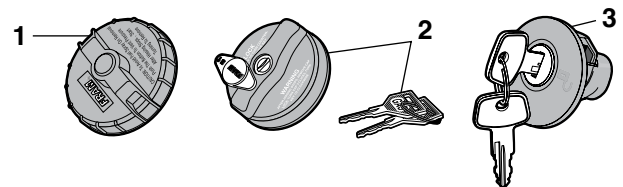

PART	ILL#	DESCRIPTION	APPLICATION	REQD	PRICE
43-4143	(3)	LOCKING INSERT-GAS FILLER	F150 09-14	(1)	\$15.95

Note: "A" For models with screw-in style gas cap.

"B" For models with snap-in gas cap; 1/8th turn to lock.

"C" Fits models without flex fuel.

"D" Fits models with flex fuel.

## Fuel Tank Strap Set

2009-14 F150

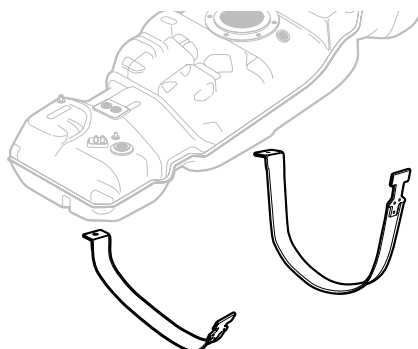

PART	DESCRIPTION	APPLICATION	REQD	PRICE
43-4132	FUEL TANK STRAP SET	F150 09-14	(1)	\$44.95

## Fuel Door Bucket Hinges

2004-14 F150

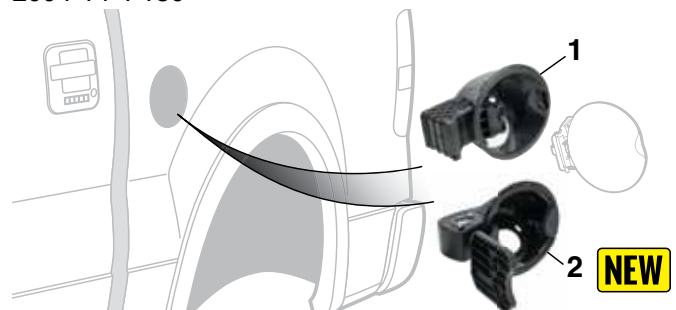

PART	ILL#	DESCRIPTION	APPLICATION	REQD	PRICE
43-3385	(1)	FUEL DOOR BUCKET/HINGE	STYLESIDE 04-08	(1)	\$37.95
43-3386	(2)	FUEL DOOR BUCKET/HINGE	STYLESIDE 09-14	(1)	\$35.95

**NEW**

## Fuse Relocation Kit

2009-14 F150



Ford TSB 15-0137 dated 9/2/15 addresses the problem of the fuel pump fuse/socket overheating and melting the fuse socket by recommending the fuel pump fuse be relocated. Kit includes factory-style terminals, fuse, wiring, and step-by-step instructions to complete the repair effectively

Save yourself the expense of a stalling or no-start situation resulting in having to get a tow or the harrowing experience of having the engine die at highway speeds. This fix can be achieved in about 45 minutes by the average do-it-yourselfer. However, if you do not have a service manual or lack the skill to install this part, it is recommended that you seek the services of a qualified technician.

PART	DESCRIPTION	APPLICATION	REQD	PRICE
40-3042	FUSE RELOCATION KIT 5.0L 6.2L	F150 09-14	(1)	\$21.95

## Fuel Pump Driver Modules



43-4770

43-4771

Original equipment fuel pumps often stop working when the modules cannot handle capacity and transistors on the PCB fail. These replacement Fuel Pump Driver Module upgrade the internal hardware for increased current capacity and greater reliability. Plug and play for easy installation.

PART	DESCRIPTION	APPLICATION	REQD	PRICE
43-4770	FUEL PUMP DRIVER MODULE	F150 04-08	(1)	\$70.99
43-4771	FUEL PUMP DRIVER MODULE	F150 09-14	(1)	\$59.95

## Fuel Line Retainers

2004-08 F150 2004 Heritage

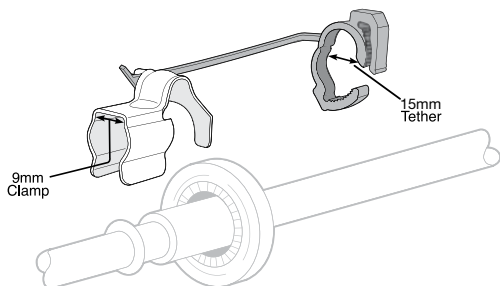

PART	DESCRIPTION	APPLICATION	REQD	PRICE
43-5100	RETAINER-9MM CLAMP X 15MM	TETHER 04-08	(AR)	\$10.95

## Polyurethane Sway Bar Bushing Sets

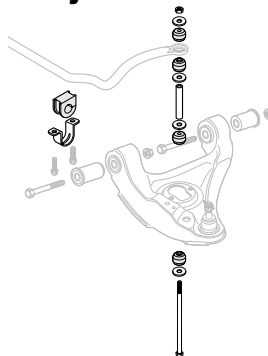

45-2580

Specially formulated bushings will not mush out or distort like original rubber and improve handling characteristics dramatically. Use with existing mounting brackets.

**A Style** sets include two sway bar bushings for use with existing brackets and two complete endlink assemblies.

PART	DESCRIPTION	APPLICATION	REQD	PRICE
<b>Front Sway Bar Bushing</b>				
45-2580	BUSHING SET-25MM	A STYLE F150 F250 97-03	(1)	\$45.88
45-2581	BUSHING SET-27MM	A STYLE F150 F250 97-03	(1)	\$45.61
45-2582	BUSHING SET-29MM	A STYLE F150 F250 97-03	(1)	\$45.61
45-2580	BUSHING SET-25MM	HERITAGE 04	(1)	\$45.88
45-2581	BUSHING SET-27MM	HERITAGE 04	(1)	\$45.61
45-2582	BUSHING SET-29MM	HERITAGE 04	(1)	\$45.61
45-2583	BUSHING SET-31MM	A STYLE LIGHTNING 99-04	(1)	\$53.82

## Polyurethane Leaf Spring Bushings

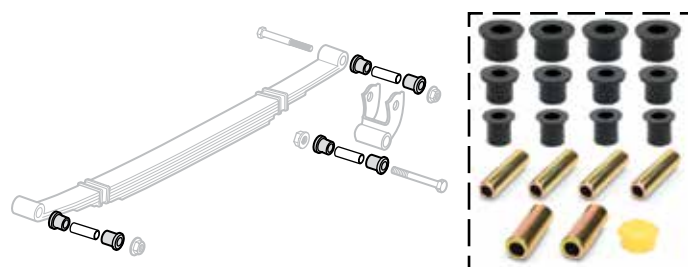

The combination of heavy-duty Leaf Springs and Polyurethane Spring Bushings allows proper suspension function in takeoff, cornering, braking and bumps.

PART	DESCRIPTION	APPLICATION	REQD	PRICE
<b>Rear Leaf Spring Bushings</b>				
45-2573	LEAF SPRING BUSHING SET	F150 F250 97-03	(1)	\$69.95
45-2573	LEAF SPRING BUSHING SET	HERITAGE 04	(1)	\$69.95

## Polyurethane Control Arm Bushings

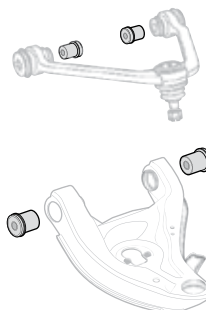

45-2560

Front Control Arm Bushings are a must for increased control when cornering. They also help maintain proper alignment and reduce deflection caused by road irregularities.

PART	DESCRIPTION	APPLICATION	REQD	PRICE
45-2560	CONTROL ARM BUSHING SET	2WD F150 F250 97-03	(1)	\$88.95
45-2561	CONTROL ARM BUSHING SET	4WD F150 F250 97-03	(1)	\$115.95
45-2560	CONTROL ARM BUSHING SET	2WD HERITAGE 04	(1)	\$88.95
45-2561	CONTROL ARM BUSHING SET	4WD HERITAGE 04	(1)	\$115.95



## Front Leveling Kit ... For Better Looks and Larger Tires

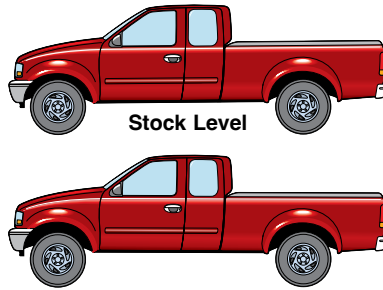

Front Leveling Kit lifts the front of a truck to match the rear for an improved level height and look. Adding a Front Leveling Kit is inexpensive and gives the extra space needed to accommodate larger tires on a truck. A modest front lift still maintains the factory ride quality and won't affect steering or suspension. Quick and easy bolt-on installation; the kit is designed to work with the original suspension with no need to change other components. Allows installation of up to 33" tires.

PART	DESCRIPTION	APPLICATION	REQD	PRICE
49-4141	LEVEL KIT-FRONT SPRINGS-2"	2WD F150 V8 97-03	(1)	\$119.95
49-4142	LEVEL KIT-STRUT EXTENSIONS-2.5"	F150 04-14	(1)	\$49.95

Front Leveling with Kit

## Front Suspension

1997-03 F150 2004 Heritage  
1997-99 F250

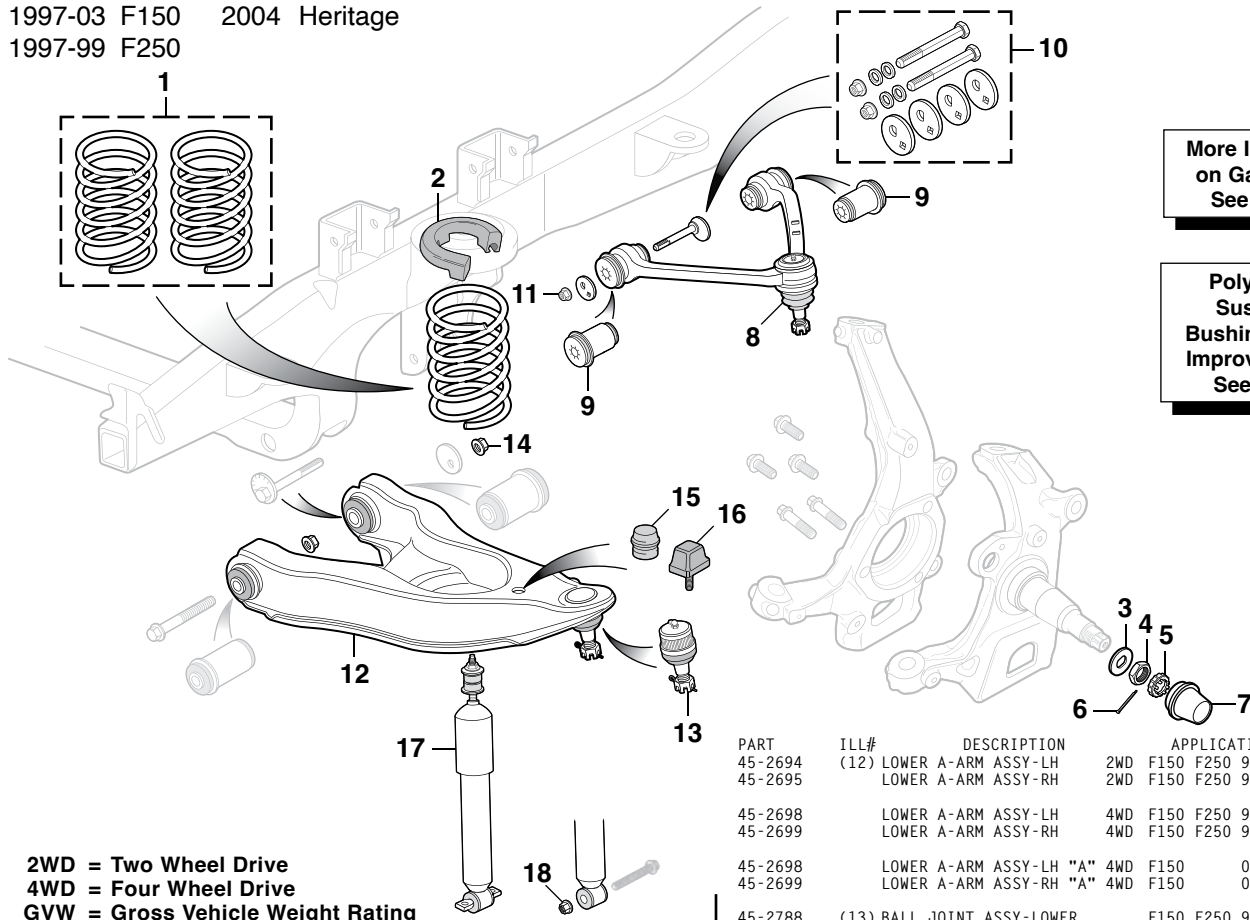

More Information  
on Gas Shocks  
See Page 53

Polyurethane  
Suspension  
Bushing Sets that  
Improve Handling  
See Page 51

2WD = Two Wheel Drive  
4WD = Four Wheel Drive  
GVW = Gross Vehicle Weight Rating

PART	ILL#	DESCRIPTION	APPLICATION	REQD	PRICE
45-2471	(1)	COIL SPRING SET	4.6L 2WD F150 F250 97-03	(1)	\$99.95
45-2471		COIL SPRING SET	5.4L 2WD F150 F250 97-03	(1)	\$99.95
45-2524	(2)	UPPER SPRING INSULATOR	F150 F250 97-03	(2)	\$15.95
40-0697	(3)	WASHER	2WD F150 F250 97-03	(2)	\$1.95
40-0692	(4)	SPINDLE NUT	2WD F150 F250 97-03	(2)	\$3.95
40-0693	(5)	RETAINER	2WD F150 F250 97-03	(2)	\$2.45
30-2730-F	(6)	COTTER PIN	2WD F150 F250 97-03	(2)	\$1.65
40-1962	(7)	GREASE CAP	2WD F150 97-03	(2)	\$3.45
40-1963		GREASE CAP	2WD F250 97-99	(2)	\$4.95
45-2740	(8)	UPPER A-ARM ASSEMBLY-LH	2WD F150 F250 97-03	(1)	\$39.95
45-2741		UPPER A-ARM ASSEMBLY-RH	2WD F150 F250 97-03	(1)	\$39.95
45-2742		UPPER A-ARM ASSEMBLY-LH	4WD F150 F250 97-03	(1)	\$39.95
45-2743		UPPER A-ARM ASSEMBLY-RH	4WD F150 F250 97-03	(1)	\$39.95
45-2766	(9)	BUSHING-UPPER	F150 F250 97-03	(4)	\$7.95
40-1841	(10)	ADJUSTABLE CAM SET	F150 F250 97-03	(2)	\$19.95
40-0840	(11)	TORQUE LOCK NUT	F150 F250 97-03	(4)	\$1.95

PART	ILL#	DESCRIPTION	APPLICATION	REQD	PRICE
45-2694	(12)	LOWER A-ARM ASSY-LH	2WD F150 F250 97-03	(1)	\$99.45
45-2695		LOWER A-ARM ASSY-RH	2WD F150 F250 97-03	(1)	\$99.45
45-2698		LOWER A-ARM ASSY-LH	4WD F150 F250 97-03	(1)	\$229.95
45-2699		LOWER A-ARM ASSY-RH	4WD F150 F250 97-03	(1)	\$229.95
45-2698		LOWER A-ARM ASSY-LH "A"	4WD F150 00-03	(1)	\$229.95
45-2699		LOWER A-ARM ASSY-RH "A"	4WD F150 00-03	(1)	\$229.95
45-2788	(13)	BALL JOINT ASSY-LOWER	F150 F250 97-03	(2)	\$12.45
40-0866	(14)	TORQUE LOCK NUT	F150 F250 97-03	(4)	\$2.95
40-1873	(15)	BUMPER	LIGHTNING 01-03	(2)	\$25.95
40-1874	(16)	BUMPER	F150 F250 97-03	(2)	\$15.95
45-2341	(17)	HD GAS-CHARGED SHOCK-4WD	F150 97-03	(2)	\$32.95
45-2341		HD GAS-CHARGED SHOCK-4WD"B"	F250 97-99	(2)	\$32.95
48-1629		KYB GR2 SHOCK-2WD	"C" F250 97-99	(2)	\$58.41
48-1646		KYB GR2 SHOCK-4WD	"C" F250 97-99	(2)	\$59.54
48-1664		KYB GAS-A-JUST SHOCK-2WD"C"	F250 97-99	(2)	\$70.16
48-1669		KYB GAS-A-JUST SHOCK-4WD"C"	F250 97-99	(2)	\$67.16
40-0819	(18)	NUT-LOWER SHOCK-2WD "C"	F250 97-99	(2)	\$1.45
40-0819		NUT-LOWER SHOCK-4WD	F150 F250 97-03	(2)	\$1.45

Note: "A" For models with 7,700 lb. GVW package.  
"B" Models less than 8,500 lb. GVW.  
"C" Models over 8,500 lb. GVW.

Don't forget! Shocks are an often overlooked and very important part on your ride. Are you experiencing that embarrassing bounce when you hit a dip or bump? Do you experience annoying brake dive or acceleration squat? Limit that unsafe roll or sway when cornering! Regain control of spring and suspension movement.

## Gas-A-Just Shock Absorbers

You can depend on Gas-A-Just for unsurpassed road control. KYB Gas-A-Just shocks are America's best selling monotube gas shocks. They feature higher gas pressure to keep your truck's tires glued to the road surface. They provide unsurpassed control on even the most demanding roads. Monotube design and high pressure gas eliminate the age old problem of performance fade by eliminating aeration and foaming, a problem with other shocks that use two-tube construction that allows air to mix with fluid.

## GR-2 Gas Shock Absorbers

The KYB GR-2 Shock Absorbers give you a satin ride at an economical price. They feature lower pressure for riding comfort, along with improved handling and response only gas shocks can provide. The GR-2 gas shock absorber is the economical way to step up from hydraulic shocks to the quality ride and control of gas.

**Note:** GR-2 and Excel-G (XLG) shock absorbers are identical except for the product name and paint color.

## Heavy-Duty Gas-Charged Shocks

Heavy-Duty (HD) Gas-Charged Shocks limit unsafe roll or sway when cornering and regain control of spring and suspension movement.

## Rear Suspension

1997-03 F150 2004 Heritage  
1997-99 F250

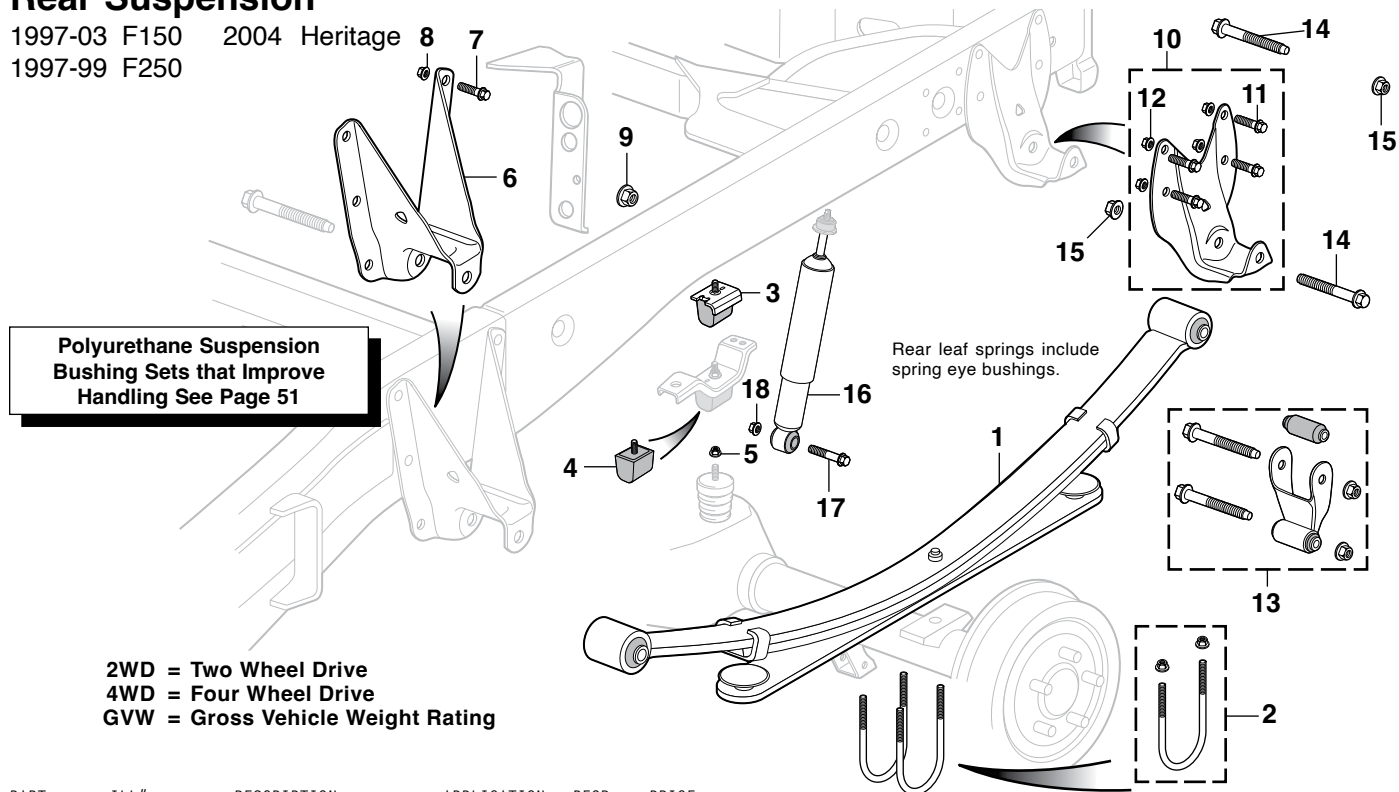

2WD = Two Wheel Drive  
4WD = Four Wheel Drive  
GVW = Gross Vehicle Weight Rating

PART	ILL#	DESCRIPTION	APPLICATION	REQD	PRICE
45-2908	(1)	REAR LEAF SPRING-3 LEAF	F150 97-03	(2)	\$189.95*
45-2909		REAR LEAF SPRING-4 LEAF	F150 F250 97-03	(2)	\$189.95*
40-0575	(2)	U-BOLT	"B" 2WD F150 97-98	(4)	\$26.95
40-0575		U-BOLT	"B" 2WD F150 99-03	(4)	\$26.95
40-0578		U-BOLT	"B"C" 4WD F150 97-03	(4)	\$21.95
40-0579		U-BOLT	"B"D" 4WD F150 00-03	(4)	\$33.95
40-0580		U-BOLT	"E" 4WD F150 00-03	(4)	\$14.95
40-0579		U-BOLT	"F" 4WD F250 97-99	(4)	\$33.95
40-0580		U-BOLT	"G" 4WD F250 97-99	(4)	\$14.95
40-1853	(3)	AXLE BUMPER & BRACKET	"D" F150 F250 97-03	(2)	\$49.95
40-1859	(4)	AXLE BUMPER	F150 F250 97-03	(2)	\$5.95
40-0871	(5)	NUT-BUMPER	F150 F250 97-03	(2)	\$ .79
45-1270	(6)	SPRING HANGER-FRONT	"B" F150 97-03	(2)	\$149.95
50-0226	(7)	BOLT	F150 F250 97-03	(12)	\$2.95
40-0819	(8)	TORQUE LOCK NUT	F150 F250 97-03	(12)	\$1.45
40-0866	(9)	TORQUE LOCK NUT	F150 F250 97-03	(2)	\$2.95
45-1286	(10)	SPRING HANGER-REAR	"B" F150 97-03	(2)	\$59.95
45-1287		SPRING HANGER-REAR	"E" F150 00-03	(2)	\$124.95
45-1287		SPRING HANGER-REAR	F250 97-99	(2)	\$124.95
29-0271-F	(11)	BOLT	F150 F250 97-03	(8)	\$1.35
50-0811	(12)	TORQUE LOCK NUT	F150 F250 97-03	(8)	\$ .95
45-1285	(13)	SPRING SHACKLE KIT	F150 F250 97-03	(2)	\$33.95

\* Or \*\* after the sell price means your order will incur an Oversize Part Charge for each oversized part. \* Means extra charge will be \$20. \*\* Means extra charge will be \$50. Due to packing and/or transportation requirements, please allow additional time for delivery. Oversized Parts are not available for air delivery.

PART	ILL#	DESCRIPTION	APPLICATION	REQD	PRICE
40-0554	(14)	BOLT-SPRING SHACKLE	F150 F250 97-03	(4)	\$7.45
40-0840	(15)	TORQUE LOCK NUT	F150 F250 97-03	(4)	\$1.95
45-2342	(16)	HD GAS-CHARGED SHOCK	"B" 4WD F150 97-03	(2)	\$32.95
45-2355		HD GAS-CHARGED SHOCK	"H" 4WD F250 97-99	(2)	\$34.95
48-1651		KYB XLG SHOCK	"E" 2WD F150 00-03	(2)	\$65.31
48-1651		KYB XLG SHOCK	"F" 2WD F250 97-99	(2)	\$65.31
48-1638		KYB GR2 SHOCK	"H" 2WD F250 97-99	(2)	\$57.24
48-1650		KYB GR2 SHOCK	"B" 4WD F150 97-03	(2)	\$65.37
48-1652		KYB XLG SHOCK	"E" 4WD F150 00-03	(2)	\$66.41
48-1652		KYB XLG SHOCK	"F" 4WD F250 97-98	(2)	\$66.41
48-1645		KYB GR2 SHOCK	"H" 4WD F250 97-98	(2)	\$57.12
48-1666		KYB GAS-A-JUST SHOCK	"H" 2WD F250 97-99	(2)	\$70.56
50-5918		KYB GAS-A-JUST SHOCK	"H" 4WD F250 97-98	(2)	\$64.87
40-0563	(17)	BOLT-LOWER SHOCK	"B" F150 97-03	(2)	\$20.95
40-0819	(18)	NUT-LOWER SHOCK	"B" F150 97-03	(2)	\$1.45

**Note:** "A" Leaf Spring is 2-1/2" wide, measure yours before ordering.  
 "B" Models without 7,700 lb. GVW package.  
 "C" Models without 6,600 lb. GVW heavy-duty package.  
 "D" Models with 6,600 lb. GVW heavy-duty package.  
 "E" Models with 7,700 lb. GVW package.  
 "F" Models without load leveling suspension.  
 "G" Models with load leveling suspension.  
 "H" Models over 8,500 lb. GVW package.  
 "I" Models less than 8,500 lb. GVW package.  
 "J" Models without off-road suspension.

## Front Suspension

2004-08 F150

Polyurethane Suspension Bushing Sets that Improve Handling  
See Page 51

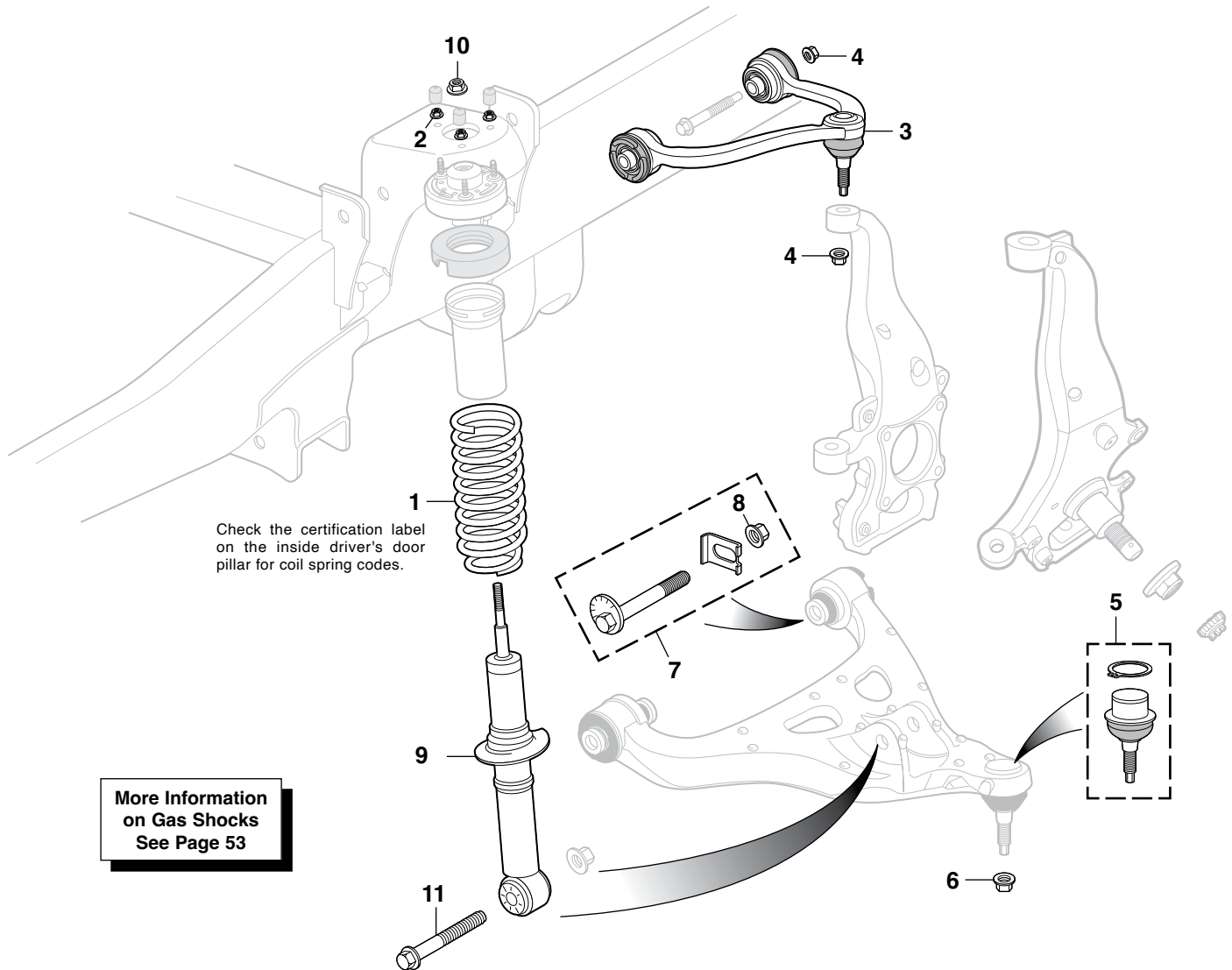

More Information  
on Gas Shocks  
See Page 53

2WD = Two Wheel Drive

PART	ILL#	DESCRIPTION	APPLICATION	REQD	PRICE
45-2509	(1)	COIL SPRING - CODE V	F150 04-07	(2)	\$59.45
45-2511		COIL SPRING - CODE X	F150 04-07	(2)	\$15.45
50-0811	(2)	TORQUE LOCK NUT	F150 04-08	(6)	\$.95
45-2044	(3)	UPPER A-ARM ASSEMBLY-LH	F150 04-08	(1)	\$59.95
45-2045		UPPER A-ARM ASSEMBLY-RH	F150 04-08	(1)	\$59.95
40-0840	(4)	TORQUE LOCK NUT	F150 04-08	(4)	\$1.95
45-2789	(5)	BALL JOINT-LOWER A-ARM	F150 04-08	(2)	\$14.95
40-0866	(6)	TORQUE LOCK NUT	F150 04-08	(2)	\$2.95

PART	ILL#	DESCRIPTION	APPLICATION	REQD	PRICE
40-1849	(7)	BOLT & CAM KIT W/NUT	F150 04-08	(4)	\$12.95
40-0866	(8)	TORQUE LOCK NUT	F150 04-08	(4)	\$2.95
48-1615	(9)	KYB GR2 SHOCK-FRONT	2WD F150 04-08	(2)	\$138.06
50-0811	(10)	NUT-UPPER	F150 04-08	(2)	\$.95
40-0562	(11)	BOLT-LOWER	F150 04-08	(2)	\$12.95



## Rear Suspension

2004-08 F150

Polyurethane Suspension Bushing Sets that Improve Handling  
See Page 51

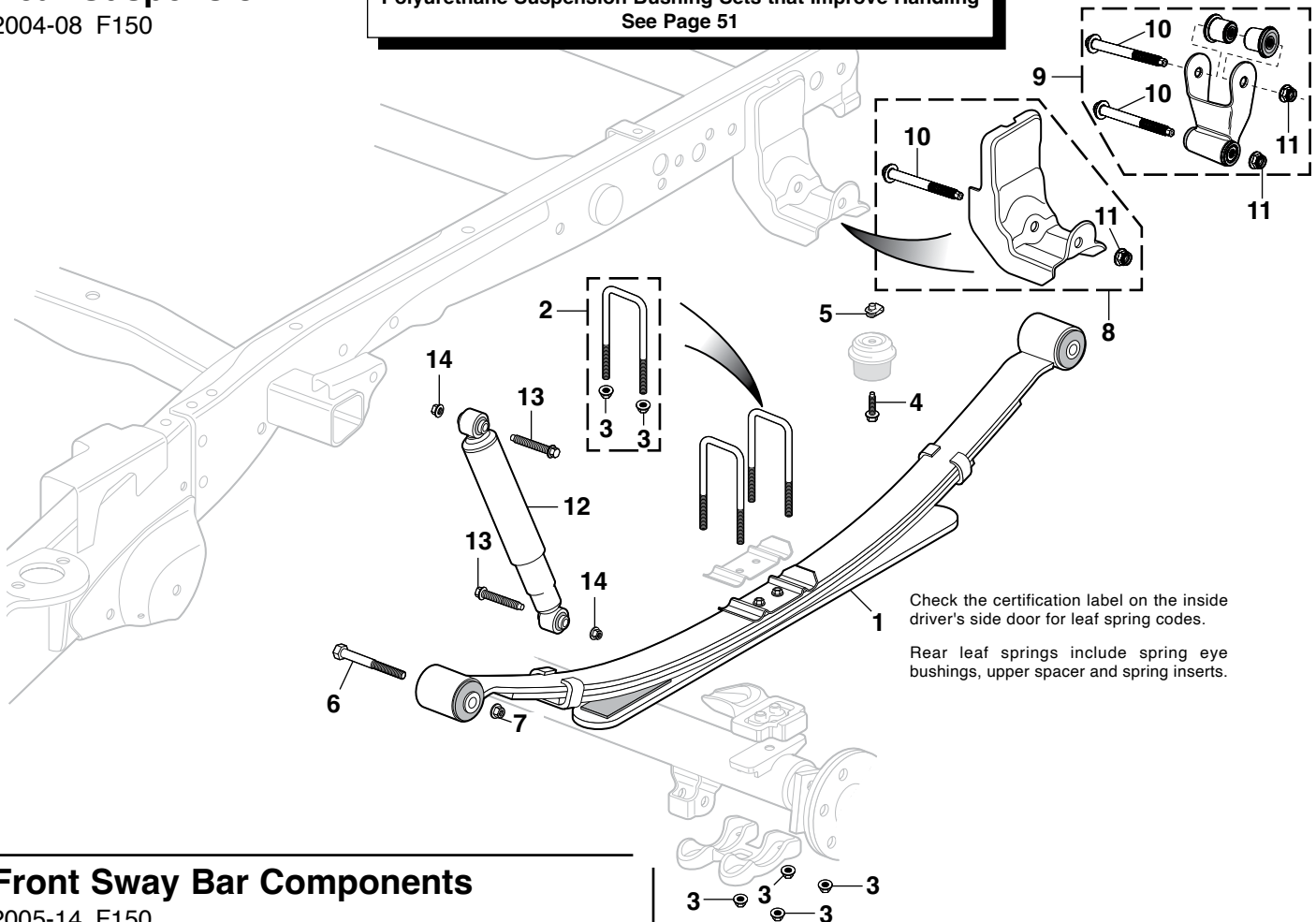

## Front Sway Bar Components

2005-14 F150

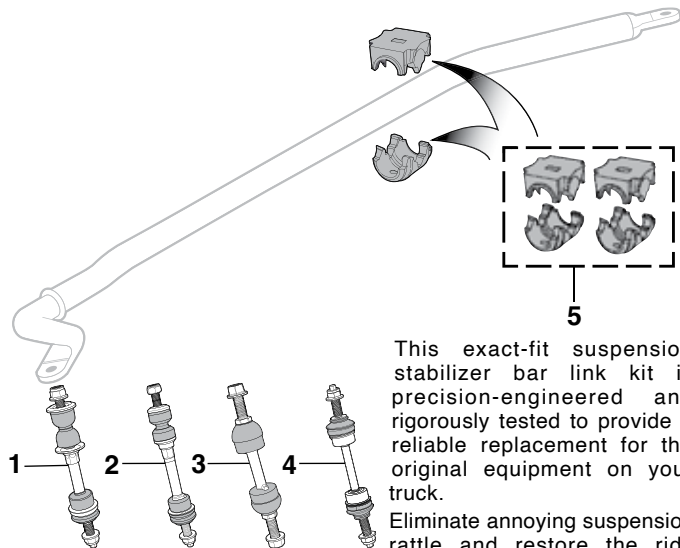

This exact-fit suspension stabilizer bar link kit is precision-engineered and rigorously tested to provide a reliable replacement for the original equipment on your truck.

Eliminate annoying suspension rattle and restore the ride quality of your truck with these OEM-style rubber sway bar bushings. An exact fit means an easy installation.

PART	ILL#	DESCRIPTION	APPLICATION	REQD	PRICE
45-2104	(1)	END LINK ASSEMBLY-FRONT 2WD	F150 05-08	(2)	\$32.95
45-2105	(2)	END LINK ASSEMBLY-FRONT 4WD	F150 05-08	(2)	\$27.95
45-2084	(3)	END LINK ASSEMBLY-FRONT-2WD	F150 09-14	(2)	\$24.95
45-2094	(4)	END LINK ASSEMBLY-FRONT 4WD	F150 09-14	(2)	\$21.95
45-2101	(5)	BUSHING SET-FRONT	4WD F150 09-14	(1)	\$16.95

2WD = Two Wheel Drive  
4WD = Four Wheel Drive  
GVW = Gross Vehicle Weight Rating

PART	ILL#	DESCRIPTION	APPLICATION	REQD	PRICE
45-3088	(1)	LEAF SPRING 3 LEAF	1500LB CAPACITY 04-08	(2)	\$299.95
45-3090		LEAF SPRING 4 LEAF	1900LB CAPACITY 04-08	(2)	\$279.95
40-0586	(2)	U-BOLT	"A""B" 2WD F150 06-08	(4)	\$15.95
40-0587		U-BOLT	"A" 4WD F150 04-08	(4)	\$22.95
40-0589		U-BOLT	"C" 4WD F150 04-08	(4)	\$21.95
40-0840	(3)	TORQUE LOCK NUT	"A" F150 04-08	(8)	\$1.95
40-0866		TORQUE LOCK NUT	"C" F150 04-08	(8)	\$2.95
40-0309	(4)	BOLT	F150 04-08	(2)	\$2.95
40-0949	(5)	U-NUT	F150 04-08	(2)	\$1.45
40-0564	(6)	BOLT	F150 04-08	(2)	\$17.95
40-0866	(7)	TORQUE LOCK NUT	F150 04-08	(2)	\$2.95
45-1289	(8)	SPRING HANGER-REAR	F150 04-08	(2)	\$119.95
45-1291	(9)	SPRING SHACKLE W/BUSHING	F150 04-08	(2)	\$27.95
50-0295	(10)	BOLT	"A" F150 04-08	(4)	\$13.45
40-0840	(11)	TORQUE LOCK NUT	"A" F150 04-08	(4)	\$1.95
40-0866		TORQUE LOCK NUT	"C" F150 04-08	(4)	\$2.95
48-1616	(12)	KYB GR2 SHOCK	2WD F150 04-08	(2)	\$77.79
48-1617		KYB GR2 SHOCK	4WD F150 04-08	(2)	\$79.74
40-0568	(13)	BOLT-SHOCK	F150 04-08	(4)	\$9.95
40-0819	(14)	NUT-SHOCK	F150 04-08	(4)	\$1.45

Note: "A" Models without 8,200 lb. GVW package.  
"B" Models with 22" Wheels.  
"C" Models with 8,200 lb. GVW package.



## Heavy-Duty Steering Shaft Assembly

1997-03 F150 2004 Heritage  
1997-99 F250



This Heavy-Duty Steering Shaft Assembly is made from chrome moly steel billets and incorporates needle bearings for precise road handling. The universal joints use sealed, permanently lubricated needle bearings making it maintenance free for the life of your truck. This Assembly adds a measure of safety to the steering system with needle bearing U-joints and a telescoping shaft. Telescopic shaft will work on body lifts up to 4 inches. If there is any play in the steering system, your truck will have loose and vague steering. You may feel a looseness when you hit a bump or truck may wander in crosswinds. If you have oversize tires, these effects will be exaggerated.

Proudly made in the USA and carries a Five-Year/50,000 Mile Warranty (whichever comes first) against defects in materials and workmanship.

PART	DESCRIPTION	APPLICATION	REQD	PRICE
45-0867	HD STEERING SHAFT ASSEMBLY	"A" F150 F250 97-03	(1)	\$337.36

Note: "A" Does not fit 2003-04 Lightning models.

## Lower Steering Shaft Assembly

2011-14 F150

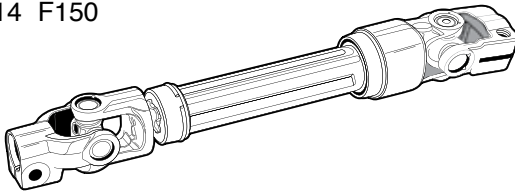

PART	DESCRIPTION	APPLICATION	REQD	PRICE
45-0869	STEERING SHAFT ASSY-LOWER	F150 11-14	(1)	\$159.95

## Polyurethane Tie Rod Boots

1997-03 F150 2004 Heritage  
1997-99 F250

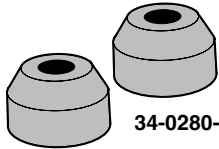

34-0280-F

Replacements for when disassembly ruins existing rubber boots. Lasts longer, seals longer and looks better. They seal out contaminants and prevent loss of lubricant.

PART	DESCRIPTION	APPLICATION	REQD	PRICE
34-0280-F	TIE ROD END BOOT SET	"A" F150 97-03	(1)	\$4.95
34-0280-F	TIE ROD END BOOT SET	"A" HERITAGE 04	(1)	\$4.95
34-0280-F	TIE ROD END BOOT SET	F250 97-99	(1)	\$4.95

Note: "A" Fits models without Lightning package.

## Differential Cover

Ford 8.8" 9.75" Ring Gear  
Heavy-Duty Sterling 12 Bolt

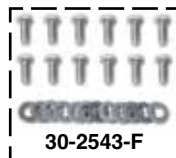

30-2543-F



48-2042  
Ford 8.8



48-2043  
Heavy-Duty Sterling



48-2044  
Ford 9.75

PART	DESCRIPTION	APPLICATION	REQD	PRICE
48-2042	CHROME COVER-REAR-FORD	8.8 F150 F250 97-14	(1)	\$20.95
40-4031	GASKET-REAR-FORD	8.8 F150 F250 97-14	(1)	\$4.95
48-2043	CHROME COVER-REAR-HD STERLING	F150 F250 97-08	(1)	\$30.95
40-4032	GASKET-HD STERLING	F150 F250 97-08	(1)	\$2.95
48-2044	STEEL COVER-REAR-FORD	9.75 F150 04-11	(1)	\$31.95
30-2543-F	CHROME DIFFERENTIAL BOLT SET	F150 F250 97-14	(1)	\$6.95

## Front Differential Cable Lock Kit ... Cures Slow to No-engagement Blues

1997-03 F150 2004 Heritage  
1997-99 F250



Works like hubs with full control from inside the cab without stopping, in any temperature. Will not disengage when ignition is turned off or if differential is submerged in mud, water or snow. Two-wheel drive low range benefits from bind-free steering AND high rear axle torque. This feature is not available with factory

systems and is beneficial when maneuvering trailers. Reduces front differential wear and right axle breakage.

Differential Lock Kit is compatible with manually (lever) or electrically (push button) engaged transfer cases. Easily installed in one to two hours with basic hand tools. No internal axle or differential work required.

PART	DESCRIPTION	APPLICATION	REQD	PRICE
43-7435	DIFFERENTIAL LOCK KIT	F150 F250 97-03	(1)	\$199.95

## Pinion Flange Kit - 8.8" Ring Gear

1997-13 F150

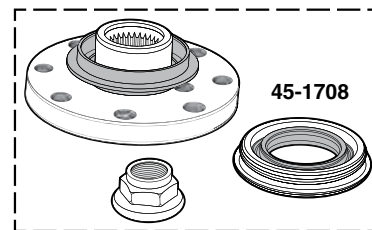

45-1708

Kit includes pinion flange, oil seal and nut.

PART	DESCRIPTION	APPLICATION	REQD	PRICE
45-1708	PINION FLANGE KIT-8.8" RING GEAR	F150 97-13	(1)	\$37.95



## Driveshaft Flange Bolt Set

This carbon steel Driveshaft Flange Bolt Set is a direct replacement for the OE driveshaft flange bolts that have been lost or damaged. Driveshaft flange bolts are coated with thread sealer to prevent loss due to vibration. Sold as a set of four.



PART	DESCRIPTION	APPLICATION	REQD	PRICE
40-0747	DRIVESHAFT FLANGE BOLT SET	F-SERIES 97-14	(1)	\$15.95

## Steering Column Components

1997-03 F150 2004 Heritage  
1997-99 F250

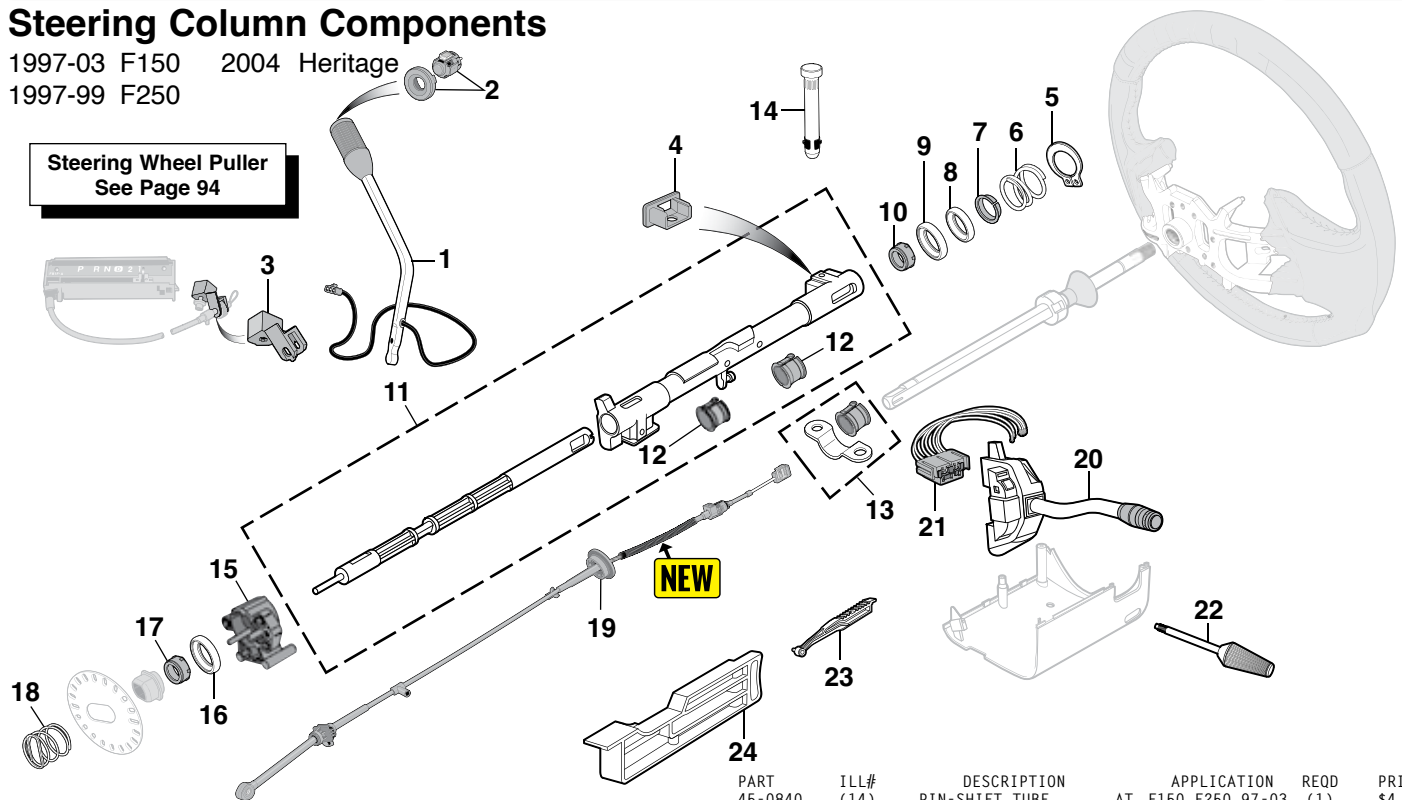

AT = Automatic Transmission

PART	ILL#	DESCRIPTION	APPLICATION	REQD	PRICE
45-0789	(1)	SHIFT LEVER W/OVERDRIVE W/O HARLEY	AT 97-03	(1)	\$54.95
45-0792	(2)	OVERDRIVE SHIFT BUTTON SET	F150 F250 97-03	(1)	\$10.95
49-6300	(3)	SHIFT INDICATOR BRACKET	AT F150 F250 97-03	(1)	\$14.95
45-0837	(4)	SHIFT TUBE DAMPER-RUBBER	AT F150 F250 97-03	(1)	\$6.45
40-1376	(5)	RETAINER	F150 F250 97-03	(1)	\$7.95
40-3222	(6)	UPPER COLUMN SPRING	F150 F250 97-03	(1)	\$19.95
40-3224	(7)	TOLERANCE RING	F150 F250 97-03	(1)	\$31.95
45-0743	(8)	UPPER BEARING-SMALL	F150 F250 97-03	(1)	\$5.25
45-0745	(9)	UPPER BEARING-LARGE	W/TILT F150 F250 97-03	(1)	\$7.95
45-0799	(10)	SLEEVE	W/TILT F150 F250 97-03	(1)	\$7.95
45-0829	(11)	SHIFT TUBE KIT	AT F150 F250 97-03	(1)	\$35.95
45-0835	(12)	BUSHING-SHIFT TUBE	AT F150 F250 97-03	(2)	\$1.95
45-0836	(13)	CLAMP W/BUSHING-TUBE	AT F150 F250 97-03	(2)	\$16.95

PART	ILL#	DESCRIPTION	APPLICATION	REQD	PRICE
45-0840	(14)	PIN-SHIFT TUBE	AT F150 F250 97-03	(1)	\$4.25
45-0806	(15)	RETAINER-LOWER BEARING	F150 F250 97-03	(1)	\$20.95
45-0745	(16)	LOWER COLUMN BEARING	F150 F250 97-03	(1)	\$7.95
45-0798	(17)	SLEEVE-LOWER BEARING	F150 F250 97-03	(1)	\$4.45
40-3223	(18)	LOWER COLUMN SPRING W/TILT	F150 F250 97-03	(1)	\$32.95
45-0817	(19)	GEARSHIFT CONTROL CABLE "A"	F150 00-03	(1)	\$44.95
47-0812	(20)	TURN/WIPER SWITCH	F150 F250 97-98	(1)	\$49.95
47-0813		TURN/WIPER SWITCH "B"	F150 F250 99-03	(1)	\$49.95
47-0814		TURN/WIPER SWITCH	LIGHTNING 00-04	(1)	\$43.95
47-3595	(21)	SOCKET-SWITCH	F150 F250 97-03	(1)	\$9.95
45-0812	(22)	TILT LEVER	F150 F250 97-03	(1)	\$31.95
45-0768	(23)	COLUMN ACTUATOR	F150 F250 97-03	(1)	\$9.45
45-0773	(24)	STEERING LOCK LEVER	F150 F250 97-03	(1)	\$29.95

Note: "A" With 4R70W transmission.  
"B" Without Harley Davidson or Lightning trim level.

## Decals

42-0038

CAUTION-FAN



42-0005



42-0004



42-0000



42-0175

Ford Official Licensed Product is purchased from an authorized Ford Licensee.

PART	DESCRIPTION	APPLICATION	REQD	PRICE
42-0038	DECAL-CAUTION FAN	97-04	(1)	\$8.45
42-0005	DECAL-FORD DRAG TEAM	5"	(1)	\$9.95
42-0006	DECAL-FORD DRAG TEAM	8"	(1)	\$8.95
42-0004	DECAL-FORD GENUINE PARTS	3"	(1)	\$8.45

PART	DESCRIPTION	APPLICATION	REQD	PRICE
42-0000	DECAL-FORD OVAL BLUE	W/WHITE SCRIPT 3-1/2"	(1)	\$8.95
42-0001	DECAL-FORD OVAL BLUE	W/WHITE SCRIPT 6-1/2"	(1)	\$8.95
42-0002	DECAL-FORD OVAL BLUE	W/WHITE SCRIPT 9-1/2"	(1)	\$9.45
42-0003	DECAL-FORD OVAL BLUE	W/WHITE SCRIPT 17"	(1)	\$10.95
42-0175	DECAL-"POWER BY FORD"	BLUE 7-3/4" X 2"	(1)	\$8.95



## Transmission Oil Cooler

1997-08 F150

1997-99 F250

1997 F350

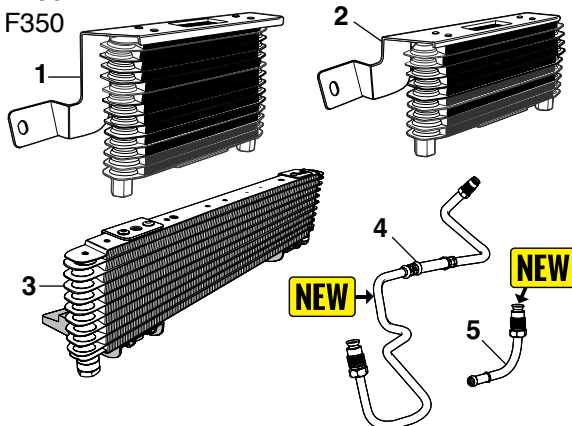

PART	ILL#	DESCRIPTION	APPLICATION	REQD	PRICE
43-3158	(1)	TRANSMISSION OIL COOLER "A"	F150	99-04 (1)	\$94.45
43-3159	(2)	TRANSMISSION OIL COOLER "B"	F150	99-04 (1)	\$79.95
43-3160	(3)	TRANSMISSION OIL COOLER	F150	04-08 (1)	\$66.95
43-3156	(4)	TRANSMISSION COOLER LINE		(1)	\$31.95
		E40D 4R100 "C"	F150	97-99	
		5.4L 5.8L E40D "C"D"	F250	97	
		E40D "C"	F250 HD	97	
		5.8L 7.3L 7.5L "C"	F350	97	
		5.8L 4R100 "C"	F250	98-99	
		4R100 4R70W "E"	F150	99	
		4R100 4R70W "C"	F150	00	
		4R100 "F"	F150	01-02	
		4R100 "C"	F150	03-04	
43-3157	(5)	TRANSMISSION COOLER LINE		(1)	\$14.95
		E40D "G"	F150	97-04	
		5.4L 5.8L E40D "G"	F250	97-99	
		5.4L E40D "G"	F350	97	

Note: "A" For models with 5.4L and tow package. With 3/8" inverted nut fittings. 4R70W

"B" For models with 4.2L or 4.6L. With 3/8" inverted nut fittings. 4R70W

"C" Auxiliary cooler to radiator (lower); auxiliary cooler (driver side) to transmission.

"D" Under 8,500 lb. GVW.

"E" Without Super Duty Cooling.

"F" Auxiliary cooler to radiator (lower); with threaded end at auxiliary cooler.

"G" Outlet from auxiliary cooler (lower) to transmission (rear).

## NEW Transmission Fluid Dipstick

1998-03 F150 2004 Heritage

1998-99 F250

Dipstick  
48-1910

Dipstick Tube  
48-1909

PART	DESCRIPTION	APPLICATION	REQD	PRICE
48-1910	DIPSTICK 4.6L 4R70W	F150	98-04 (1)	\$17.95
48-1910	DIPSTICK 4.6L 4R70W	F250	98-99 (1)	\$17.95
48-1909	DIPSTICK TUBE 4.6L 4R70W	F150	01-04 (1)	\$20.95

## Transmission Oil Pan

1997-14 F150 2004 Heritage

1997-99 F250

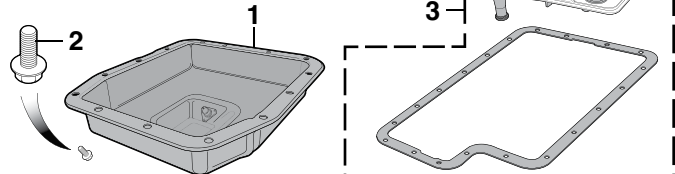

PART	ILL#	DESCRIPTION	APPLICATION	REQD	PRICE
40-4719	(1)	TRANS OIL PAN-4R70W 4R75E/W	F150	97-14 (1)	\$42.45
31-0336-F	(2)	BOLT-PAN 4R70W 4R75E/W	F150	97-14 (14)	\$1.25
43-7044	(3)	TRANS FILTER KIT	2WD E40D/4R100	97-03 (1)	\$17.95
43-7046		TRANS FILTER KIT	4WD E40D/4R100	97-03 (1)	\$15.95

## NEW Automatic Transmission Shifter Cables

1997-08 F150 2004 Heritage

1997-99 F250

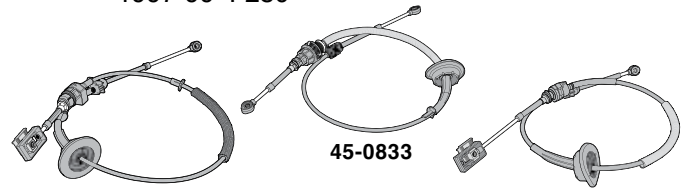

PART	DESCRIPTION	APPLICATION	REQD	PRICE
45-0831	AUTO TRANS SHIFTER CABLE "A"	F150 F250 97-99	(1)	\$32.95
45-0833	AUTO TRANS SHIFTER CABLE "B"	F150 04	(1)	\$32.95
45-0834	AUTO TRANS SHIFTER CABLE "B"C"	F150 05-08	(1)	\$29.95

Note: "A" Before 8/16/98.

"B" Without flow thru console.

"C" With 4.2L, 4.6L, 5.4L.

## Vacuum Hub Actuator Delete Kit

2004-14 F150

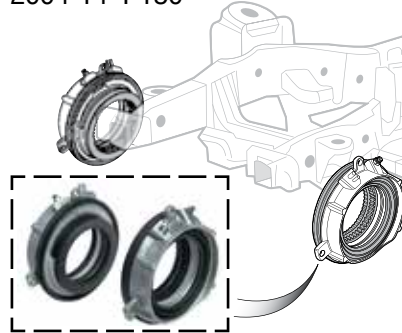

The internal diaphragm on vacuum-activated hub actuators is highly failure-prone. This easy-to-install kit restores 4WD function while bypassing the problematic original functions for greater reliability. Includes vacuum caps for holding remnant lines which allows for restoring original function in the future. Kit will service both front hubs.

PART	DESCRIPTION	APPLICATION	REQD	PRICE
48-3852	VACUUM HUB ACTUATOR DELETE KIT	F150 4WD 04-14	(1)	\$113.95

## Transfer Case Components

1997-03 F150 2004 Heritage

1997-99 F250

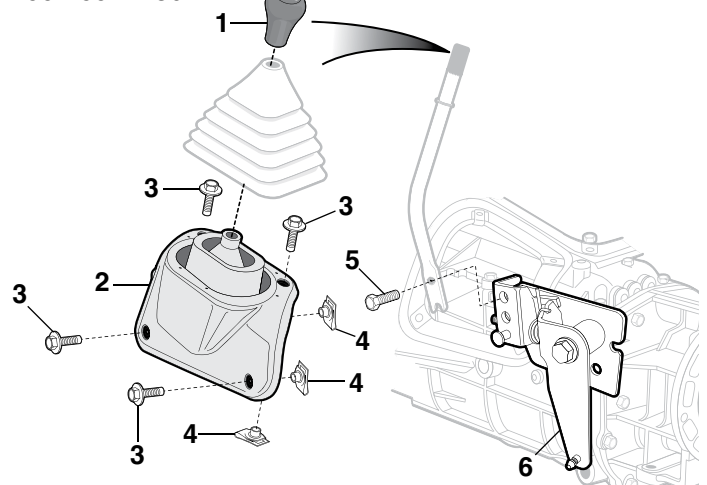

PART	ILL#	DESCRIPTION	APPLICATION	REQD	PRICE
40-2649	(1)	TRANSFER CASE KNOB	F150 F250 97-03	(1)	\$21.95
40-1926	(2)	INNER SHIFT BOOT	F150 F250 97-03	(1)	\$39.95
40-0440	(3)	BOLT-INNER BOOT	F150 F250 97-03	(4)	\$2.65
40-0940	(4)	U-NUT-INNER BOOT	F150 F250 97-03	(4)	\$ .95
40-0407	(5)	BOLT-SHIFT ARM	F150 F250 97-03	(1)	\$1.35
45-0816	(6)	SHIFT LINKAGE ASSEMBLY "A"	F150 F250 97-03	(1)	\$83.95

Note: "A" For models with manual transmission.

## Chrome Wheel Covers and Center Caps



Triple chrome plated Chrome Wheel Covers are constructed from high-impact ABS and engineered to match the shape and design of OE wheels for a perfect fit and instant transformation from stock to chrome. Wheel Covers simply snap into place over stock wheels.

PART	DESCRIPTION	APPLICATION	REQD	PRICE
49-4981	CHROME WHEEL COVER SET-4PC	16" F150 97-03	(1)	\$119.95
49-4981	CHROME WHEEL COVER SET-4PC	16" HERITAGE 04	(1)	\$119.95
49-4982	CHROME WHEEL COVER SET-4PC	17" F150 04-10	(1)	\$139.95
49-4977	CHROME WHEEL COVER SET-4PC	17" F150 10-14	(1)	\$119.95
49-4986	CHROME WHEEL COVER SET-4PC	17" F150 10-14	(1)	\$99.95



PART	DESCRIPTION	APPLICATION	REQD	PRICE
49-4968	CHROME CENTER CAP SET-4PC	7" DIAMETER 97-03	(1)	\$89.95
49-4973	CHROME CENTER CAP SET-4PC	7-3/4" DIAMETER 99-00	(1)	\$89.95
49-4979	CHROME CENTER CAP SET-4PC	22" WHEELS 08-09	(1)	\$89.95

## Lug Nuts



40-0930  
40-0763



40-0931

PART	DESCRIPTION	APPLICATION	REQD	PRICE
40-0931	LUG NUT-CAPPED-STAINLESS	14MM F150 02-04	(20)	\$5.45
40-0763	LUG NUT-OPEN END	14MM F150 00-03	(20)	\$2.25
40-0930	LUG NUT-OPEN END	12MM F150 97-00	(20)	\$4.75
40-0930	LUG NUT-OPEN END (7700)	12MM F150 00-03	(28)	\$4.75

F150	1997-00	5 Lug x	135MM Diameter	12MM Lug Nut
F150 (7700)	2000-03	7 Lug x	150MM Diameter	12MM Lug Nut
F150	2000-03	5 Lug x	135MM Diameter	14MM Lug Nut
F150 Heritage	2004	5 Lug x	135MM Diameter	14MM Lug Nut
F150 Lightning	2000-04	5 Lug x	135MM Diameter	14MM Lug Nut

## 4WD Components

1997-09 F150 2004 Heritage  
1997-99 F250

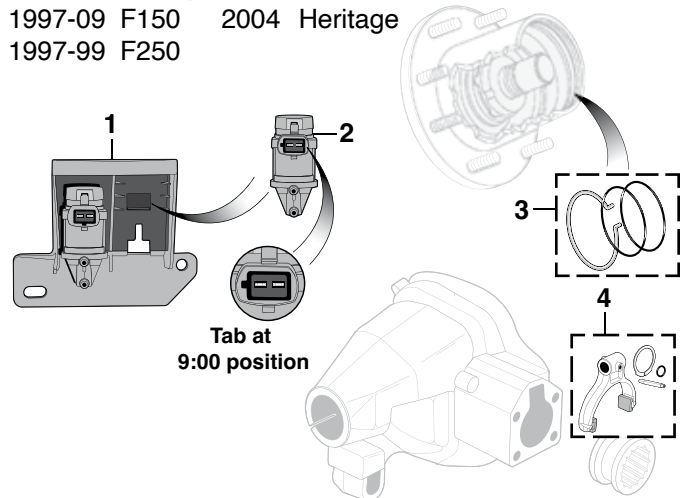

PART	ILL#	DESCRIPTION	APPLICATION	REQD	PRICE
43-7442	(1)	4WD LOCK SOLENOID & BRACKET	6:00 TAB 97-09	(1)	\$28.95
43-7443	(2)	4WD LOCK SOLENOID	9:00 TAB 97-03	(1)	\$27.95
48-3843	(3)	HUB O-RING SET	F150 00-03	(2)	\$16.95
48-3847	(4)	SHIFT FORK KIT-FRONT DIFF	F150 F250 97-03	(1)	\$37.95

## Polished Aluminum Modular Wheels

Polished Aluminum Modular Wheels feature one-piece cast aluminum construction with an 8 hole modular design fully polished to a high luster finish.



Lug Nuts are not included and must be purchased separately.



40-0928

48-3566

PART	DESCRIPTION	APPLICATION	REQD	PRICE
48-3566	POLISHED MODULAR WHEEL 17" X 8" INCLUDES CENTER CAP	5 LUG X 135MM	(4)	\$249.95
40-0928	CHROME LUG NUT	12MM X 1.75	(AR)	\$1.65
40-0929	CHROME LUG NUT	14MM X 2.00	(AR)	\$1.65

F150, F250	1997-04	5 Lug x	135MM Diameter	12MM x	1.75 Lug Nut
F150	2000-03	5 Lug x	135MM Diameter	14MM x	2.00 Lug Nut
F150 Heritage	2004	5 Lug x	135MM Diameter	14MM x	2.00 Lug Nut

## Gorilla Wheel Locks ... Safety and Security



40-1050



40-1049

Gorilla Wheel Locks protect your wheels from theft because they are virtually impossible to remove without the matching security pattern key. Made from case-hardened steel with triple chrome plating and comes with a patented key wrench adaptor and registration.

Not for Original Style Alloy Wheels

PART	DESCRIPTION	APPLICATION	REQD	PRICE
40-1050	WHEEL LOCK SET	12MM X 1.75 F150 97-04	(1)	\$20.95
40-1050	WHEEL LOCK SET	12MM X 1.75 F250 97-99	(1)	\$20.95
40-1049	WHEEL LOCK SET	14MM X 2.00 F150 00-14	(1)	\$22.95

## Receiver Hitch and Components ... For All Your Towing Needs



48-1762

This Hitch has a Class III rating for towing up to 6,000 lbs. with a 600 lb. tongue weight.

Made from corrosion resistant powder coat black paint finish and has a standard 2" receiver.



49-4155



49-4156

PART	DESCRIPTION	APPLICATION	REQD	PRICE
49-4155	HITCH SOCKET-7 WAY TRUCK END "A"	97-10	(1)	\$13.95
49-4156	HITCH PLUG-7 WAY TRAILER END "A"	97-10	(1)	\$8.25

Note: "A" For models with factory tow package.



**Hitch Ball Mount** - Choose the best fitting Hitch Ball Mount with the right amount of rise or drop to even out the load. Raise or lower the height of your trailer ball by the amount listed for level towing.

PART	DESCRIPTION	APPLICATION	REQD	PRICE
37-7425-F	BALL MOUNT 3/4" RISE 2" DROP	7500 LB	(1)	\$22.95
37-7426-F	BALL MOUNT 2" RISE 4" DROP	7500 LB	(1)	\$23.95
37-7438-F	BALL MOUNT 4" RISE 6" DROP	7500 LB	(1)	\$39.95
37-7439-F	BALL MOUNT 6" RISE 8" DROP	5000 LB	(1)	\$44.95



37-7442-F



37-7441-F

5/8" Locking Hitch Pin protects any hitch mounted item from theft. Dust cap seals out dirt and water for trouble-free use. Includes two keys. 5/8" Hitch Pin and Clip are made from zinc-plated steel.

PART	DESCRIPTION	APPLICATION	REQD	PRICE
37-7442-F	LOCKING HITCH PIN	5/8"	(1)	\$23.95
37-7441-F	HITCH PIN AND CLIP	5/8"	(1)	\$3.95



50-5185

Complete your towing package with a wiring harness.

PART	DESCRIPTION	APPLICATION	REQD	PRICE
50-5185	WIRING HARNESS	"A" F150 F250 97-03	(1)	\$42.95
49-4194	WIRING HARNESS	"B" F150 F250 97-03	(1)	\$37.45
50-5185	WIRING HARNESS	"A" HERITAGE 04	(1)	\$42.95
49-4194	WIRING HARNESS	"B" HERITAGE 04	(1)	\$37.45

Note: "A" For models without factory tow package.  
"B" For models with factory tow package.

PART	DESCRIPTION	APPLICATION	REQD	PRICE
48-1762	HITCH-NO DRILL	6000 LB F150 F250 97-03	(1)	\$249.95*
48-1762	HITCH-NO DRILL	6000 LB HERITAGE 04	(1)	\$249.95*
48-1763	HITCH	"A" 6000 LB F150 04-05	(1)	\$279.95*
48-1764	HITCH-NO DRILL	6000 LB F150 06-08	(1)	\$219.95*
48-1777	HITCH-NO DRILL	"A" 6000 LB F150 09-14	(1)	\$179.95*

Note: "A" For models without factory tow package.

\* Or \*\* after the sell price means your order will incur an Oversize Part Charge for each oversized part. \* Means extra charge will be \$20. \*\* Means extra charge will be \$50. Due to packing and/or transportation requirements, please allow additional time for delivery. Oversized Parts are not available for air delivery.



**Chrome Hitch Ball** features a 1" diameter shank and includes lock washer and nut. Trailer Balls are listed by diameter. Choose the diameter you need to match your trailer.

PART	DESCRIPTION	APPLICATION	REQD	PRICE
37-7427-F	HITCH BALL 1-7/8"	3500 LB	(1)	\$9.95
37-7428-F	HITCH BALL 2"	6000 LB	(1)	\$11.95
37-7429-F	HITCH BALL 2-5/16"	7500 LB	(1)	\$12.95

## Switch-Ball™ Set



37-7433-F

**Switch-Ball™ Set** - Constructed from premium grade steel with nickel-chrome plating, the Switch-Ball™ Set has an exclusive 'J' Groove design that ensures that the ball is installed on the shank and engaged by a coupler, making the hitching system safe and secure. Weight bearing capacity rests on shank to relieve stress away from the ball, thus freeing the coupler from friction and binding for a smoother and safer towing.

Change between three different trailer hitch ball sizes quickly and easily. No attachment pin to remove or tools required to switch ball sizes. Weight ratings for each hitch ball size are: 1-7/8" = 3,500 lbs., 2" = 6,000 lbs. and 2-5/16" = 8,000 lbs.

PART	DESCRIPTION	REQD	PRICE
37-7433-F	SWITCH-BALL SET	(1)	\$57.95



## Front Wheel Bearings - 2 Wheel Drive

1997-03 F150 2004 Heritage  
1997-99 F250

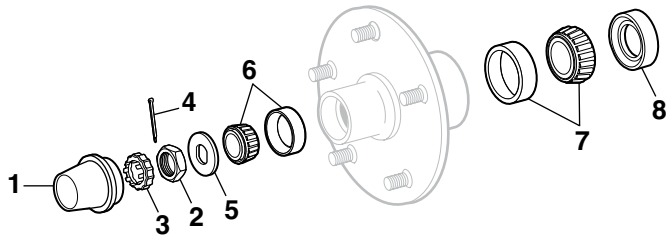

PART	ILL#	DESCRIPTION	APPLICATION	REQD	PRICE
40-1962	(1)	GREASE CAP	F150 97-03	(2)	\$3.45
40-1963		GREASE CAP	F250 97-99	(2)	\$4.95
40-0692	(2)	SPINDLE NUT	F150 F250 97-03	(2)	\$3.95
40-0693	(3)	NUT RETAINER	F150 F250 97-03	(2)	\$2.45
30-2730-F	(4)	COTTER PIN	F150 F250 97-03	(2)	\$1.65
40-0697	(5)	WASHER	F150 F250 97-03	(2)	\$1.95
45-0512	(6)	WHEEL BEARING-OUTER	F150 97-03	(2)	\$6.95
45-0513		WHEEL BEARING-OUTER	F250 97-99	(2)	\$12.95
45-0541	(7)	WHEEL BEARING-INNER	F250 97-99	(2)	\$12.95
45-0124	(8)	SEAL	F150 97-03	(2)	\$1.95
45-0127		SEAL	F250 97-99	(2)	\$5.95

## Brake Master Cylinder Cap

1997-13 F150 2004 Heritage  
1997-99 F250

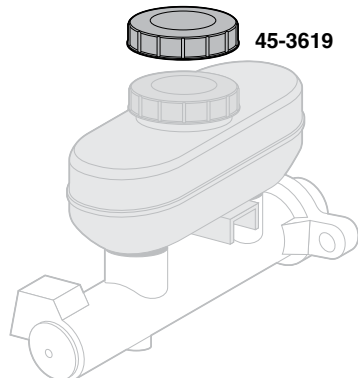

PART	DESCRIPTION	APPLICATION	REQD	PRICE
45-3619	CAP W/GASKET	F150 F250 97-03	(1)	\$8.95
45-3619	CAP W/GASKET	HERITAGE 04	(1)	\$8.95
50-6300	CAP W/GASKET	F150 04-08	(1)	\$2.95
45-3619	CAP W/GASKET	F150 09-13	(1)	\$8.95

## Parking Brake Components

1997-11 F150 2004 Heritage  
1997-99 F250

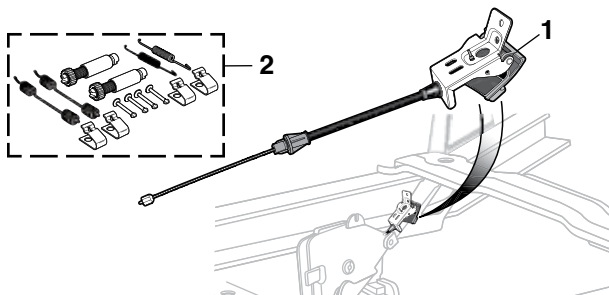

PART	ILL#	DESCRIPTION	APPLICATION	REQD	PRICE
40-2181	(1)	PARK BRAKE HANDLE ASSEMBLY	F150 F250 97-03	(1)	\$28.45
45-3546	(2)	PARKING BRAKE HARDWARE KIT	F150 F250 97-11	(1)	\$17.95

## Pre-bent Stainless Steel Brake Line Sets

1997-03 F150 2004 Heritage  
1997-99 F250

Artwork is for illustrative purposes only.

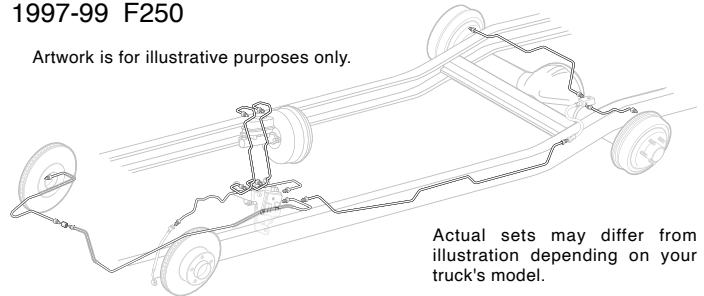

Actual sets may differ from illustration depending on your truck's model.

This replacement Brake Line Set is made of stainless steel for greater corrosion resistance and reliable service life. The lines are pre-formed and made in easy-to-install sections for specific vehicle applications. Set includes all tubes and fittings for complete brake line replacement.

PART	DESCRIPTION	APPLICATION	REQD	PRICE
<b>Master Cylinder Lines</b>				
45-4725	PRIMARY-SS 7/16"-24 "A"	F150 F250 97-99	(1)	\$46.95
45-4726	SECONDARY-SS 9/16"-18 "A"	F150 F250 97-99	(1)	\$46.95

### F150 Standard Cab 2WD Brake Line Sets

45-4731	BRAKE LINE SET-SS "B" 2WD	F150 97-00	(1)	\$159.95
---------	---------------------------	------------	-----	----------

### F150 F250 Standard Cab 4WD Brake Line Sets

45-4727	BRAKE LINE SET-SS "B" 4WD	F150 97-00	(1)	\$154.95
45-4728	BRAKE LINE SET-SS "C" 4WD	F150 97-00	(1)	\$154.95
45-4733	BRAKE LINE SET-SS "D" 4WD	F150 97-00	(1)	\$137.95
45-4734	BRAKE LINE SET-SS "C" 4WD	F150 97-00	(1)	\$154.95
45-4746	BRAKE LINE SET-SS "E" 4WD	F250 99	(1)	\$144.95
45-4729	BRAKE LINE SET-SS "F" 4WD	F150 00-04	(1)	\$169.95
45-4735	BRAKE LINE SET-SS "G" 4WD	F150 00-04	(1)	\$146.95

### F150 SuperCab 2WD Brake Line Sets

45-4731	BRAKE LINE SET-SS "H" 2WD	F150 97-00	(1)	\$159.95
45-4732	BRAKE LINE SET-SS "B" 2WD	F150 97-00	(1)	\$154.95

### F150 SuperCab 4WD Brake Line Sets

45-4733	BRAKE LINE SET-SS "B" 4WD	F150 97-00	(1)	\$137.95
45-4734	BRAKE LINE SET-SS "C" 4WD	F150 97-00	(1)	\$154.95
45-4735	BRAKE LINE SET-SS "F" 4WD	F150 00-04	(1)	\$146.95
45-4736	BRAKE LINE SET-SS "G" 4WD	F150 00-04	(1)	\$164.95

Note: "A" Under 8,500 lbs GVW

"B" Models with 8.8" ring gear, 2-wheel ABS brakes, rear drum brakes and a 78.8" bed length.

"C" Models with 9.75" ring gear, 2-wheel ABS brakes, rear drum brakes and a 78.8" bed length.

"D" Models with 8.8" ring gear 2-wheel ABS brakes, rear drum brakes and 96" bed length.

"E" Models with 2-wheel ABS brakes and 96.0" bed length.

"F" Models with under 7,700 lbs GVW, 4-wheel ABS brakes, rear disc brakes and a 78.8" bed length.

"G" Models with under 7,700 lbs GVW, 4-wheel ABS brakes, rear disc brakes and a 96.0" bed length.

"H" Models with 8.8" ring gear, 2-wheel ABS brakes and a 78.8" bed length.

## Disc Brake Shield Set

1999-03 F150 2004 Heritage  
1997-99 F250

Brake and Clutch  
Pedal Pads See  
Page 48

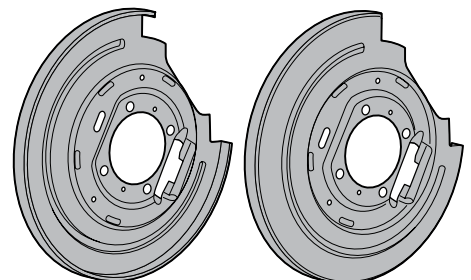

PART	DESCRIPTION	APPLICATION	REQD	PRICE
45-3370	DISC BRAKE SHIELD SET	F150 99-03	(1)	\$96.95
45-3370	DISC BRAKE SHIELD SET	F250 97-99	(1)	\$96.95

## Exhaust Manifolds

1997-14 F150 2004 Heritage  
1997-99 F250

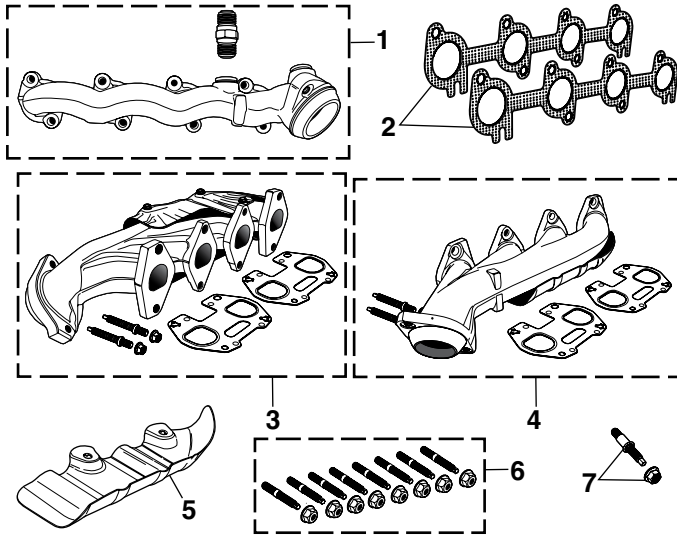

PART	ILL#	DESCRIPTION	APPLICATION	REQD	PRICE
48-5962	(1)	EXHAUST MANIFOLD-LH	5.4L F150 F250 99-03	(1)	\$59.95
48-5963		EXHAUST MANIFOLD-RH	5.4L F150 F250 99-03	(1)	\$59.95
40-4172	(2)	GASKET SET	5.4L F150 F250 97-03	(1)	\$6.95
48-5964	(3)	EXHAUST MANIFOLD KIT-LH	5.4L F150 07-14	(1)	\$99.95
48-5965	(4)	EXHAUST MANIFOLD KIT-RH	5.4L F150 07-14	(1)	\$90.95
40-4165	(5)	MANIFOLD HEAT SHIELD-RH	5.4L F150 09-14	(1)	\$18.95
48-5992	(6)	MANIFOLD HARDWARE KIT	F150 97-14	(2)	\$24.95
48-5993	(7)	EXHAUST FLANGE HARDWARE KIT	F150 04-14	(4)	\$9.45

## NEW Engine Oil Cooler Line - 4WD

1997-04 F150 F250 2004 Heritage  
1999 F250 F350



PART	DESCRIPTION	APPLICATION	REQD	PRICE
43-3161	ENGINE OIL COOLER LINE	"A"	(1)	\$134.95
	4WD 4.6L, 5.4L	F150 97-04		
	4WD 4.6L, 5.4L	F250 97-98		
	4WD 4.6L, 5.4L	F250 F350 99		

Note: "A" Inlet and outlet assembly; with tapped hole for pressure sender at engine end of hose assembly.

## Oil Filler Cap

1997-14 F150 2004 Heritage



PART	DESCRIPTION	APPLICATION	REQD	PRICE
43-4352	OIL FILLER CAP "A"	4.2L 4.6L F150 F250 97-08	(1)	\$3.95
43-4355	OIL FILLER CAP "B"	4.6L F150 04-10	(1)	\$5.95
43-4352	OIL FILLER CAP	5.4L F150 F250 97-03	(1)	\$3.95
43-4352	OIL FILLER CAP	5.4L HERITAGE 04	(1)	\$3.95
43-4355	OIL FILLER CAP	5.4L F150 04-10	(1)	\$5.95
43-4355	OIL FILLER CAP	6.2L F150 09-10	(1)	\$5.95
43-4355	OIL FILLER CAP	F150 11-14	(1)	\$5.95

Note: "A" For models with screw-in style oil cap.  
"B" For models with snap-in style cap; 1/4 turn to lock.

## NEW Timing Chain Tensioner Kit

2000-10 F150

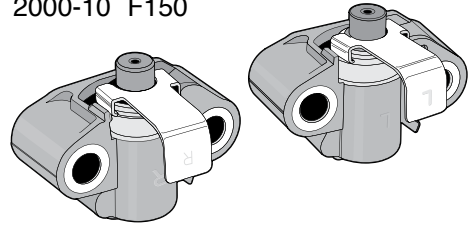

PART	DESCRIPTION	APPLICATION	REQD	PRICE
40-9499	TIMING CHAIN TENSIONER KIT	4.6L 5.4L 00-10	(1)	\$65.95

## Intake Manifold Gasket Set

2004-10 F150 2004 Heritage



PART	DESCRIPTION	APPLICATION	REQD	PRICE
48-4038	GASKET SET-INTAKE MANIFOLD	5.4L 04-10	(1)	\$42.95

## EGR Vacuum Control Solenoid

1997-04 F150

1997-99 F250

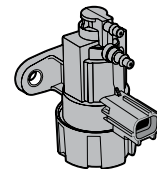

PART	DESCRIPTION	APPLICATION	REQD	PRICE
42-5241	EGR VACUUM CONTROL SOLENOID	F150 F250 97-04	(1)	\$24.95

## Engine Air Intake Hose

2011-14 F150



PART	DESCRIPTION	APPLICATION	REQD	PRICE
43-5612	ENGINE AIR INTAKE HOSE-5.0L	F150 11-14	(1)	\$82.95

## EZ Oil Drain Valve

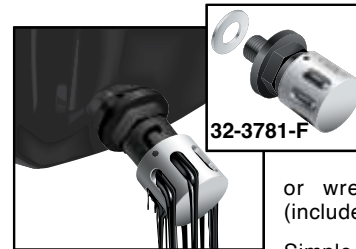

EZ Oil Drain Valve allows quick oil changes with little to no mess. Compact design has no lever to catch on obstacles. Adaptors are not required and easily installs with socket or wrench. Aluminum crush washer (included) ensures tight, leak-free seal.

Simple operation; push in cap, twist to the right and drain. Once drained, push in and twist to left to close. Spring-tensioned, double o-ring seal guarantees a long, leak-free life.

PART	DESCRIPTION	APPLICATION	REQD	PRICE
32-3781-F	EZ OIL DRAIN VALVE	4.2L 97-08	(1)	\$13.95
40-4091	EZ OIL DRAIN VALVE	4.6L 5.4L 97-10	(1)	\$13.95
32-3781-F	EZ OIL DRAIN VALVE	3.5L 3.7L 5.0L 11-14	(1)	\$13.95
40-4091	EZ OIL DRAIN VALVE	6.2L 11-14	(1)	\$13.95

## Cat-Back Performance Dual Exhaust Systems with Resonator Tips

Performance Dual Exhaust System allows increased performance and maintains the catalytic converter. Straight-through design reduces back pressure for increased horsepower, more low-end torque and better fuel economy. Resonator Tips serve as the muffler in these systems.

Systems are made with modern tube benders utilizing mandrel bends, ensuring each bend is smooth flowing, increasing exhaust flow by up to 20% over stock systems.

Manufactured from 16-gauge aluminized steel that lasts longer than conventional plain steel systems. Easy bolt-on installation; no welding required. Hangers, fasteners and steel clamps are included. Exhaust exits the rear of truck.



Exceptional Sound  
with Increased  
Horsepower



PART DESCRIPTION APPLICATION REQD PRICE

### Cat-Back Performance Dual Exhaust Systems

The Cat-Back System replaces the stock exhaust system from the catalytic converter back.

48-5518	CAT-BACK EXHAUST SYS	2-1/2" CAT	W/STAINLESS TIPS	(1)	\$449.95*
		4.6L 5.4L	F150	04-08	
48-5533	CAT-BACK EXHAUST SYS	2-1/2" CAT	W/STAINLESS TIPS	(1)	\$499.95*
		3.5L 3.7L 4.6L 5.0L 5.4L	F150	09-14	
48-5528	CAT-BACK EXHAUST SYS	2-1/2" CAT	W/BLACK TIPS	(1)	\$389.95*
		4.6L 5.4L	F150	04-08	
48-5534	CAT-BACK EXHAUST SYS	2-1/2" CAT	W/BLACK TIPS	(1)	\$444.95*
		3.5L 3.7L 4.6L 5.0L 5.4L	F150	09-14	

\* Or \*\* after the sell price means your order will incur an Oversize Part Charge for each oversized part. \* Means extra charge will be \$20. \*\* Means extra charge will be \$50. Due to packing and/or transportation requirements, please allow additional time for delivery. Oversized Parts are not available for air delivery.

36-5559-F

36-5557-F

Available in Black Powder Coat Blunt Tip or Stainless Steel Angle Tip

Designed to fit long wheelbase models. Front extension pipe may need to be cut, depending on wheelbase of truck.

### Replacement Resonator Tips

The 3-1/2" diameter Resonator Tips replace the original muffler and give your truck that deep performance tone without being too loud. Available in black powder coat blunt tip or stainless steel angle tip.

PART	DESCRIPTION	APPLICATION	REQD	PRICE
36-5559-F	RESONATOR TIP-STAINLESS STEEL	ANGLE CUT	(2)	\$82.95
	REPLACEMENT FOR PERFORMANCE EXHAUST SYSTEMS			
36-5557-F	RESONATOR TIP-BLACK POWDER COAT	BLUNT CUT	(2)	\$64.95
	REPLACEMENT FOR PERFORMANCE EXHAUST SYSTEMS			

## Shorty Headers ... Bolt-On Power and Performance

1997-03 F150 2004 Heritage  
1997-99 F250



46-6126

46-6096



48-6175



Shorty Headers are an easy, bolt-on installation that connects to stock Y-pipes and adds power and performance to your truck. They are made from mandrel-bent, 16-gauge tubing for durability and feature milled CNC-machined thick steel flanges for a better seal.

Available with a black painted finish.

PART	DESCRIPTION	APPLICATION	REQD	PRICE
48-6174	SHORTY HEADER-BLACK	4.6L 97-03	(1)	\$259.95
48-6175	SHORTY HEADER-BLACK	5.4L 97-03	(1)	\$249.95
46-6096	HEADER BOLT SET	4.6L 5.4L 97-03	(1)	\$14.95
46-6126	HEADER GASKET SET	4.6L 5.4L 97-03	(1)	\$17.95

## Stainless Steel Exhaust Tips



Blunt Tip



Angle Tip



31-0560-F

Made from 16-gauge 304 grade stainless steel for longer life and measure 15" long with 3-1/2" diameter outlets. Two inlet sizes are available to fit 2-1/4" and 2-1/2" outer diameter exhaust pipes. Exhaust Tips can be welded on or clamped on with #31-0560-F or #31-0561-F Stainless Steel Exhaust Clamps that must be purchased separately.

PART	DESCRIPTION	APPLICATION	PRICE
38-6830-F	EXHAUST TIP-STAINLESS STEEL	2-1/4" BLUNT TIP	\$46.95
38-6831-F	EXHAUST TIP-STAINLESS STEEL	2-1/4" ANGLE TIP	\$52.95
31-0560-F	CLAMP-STAINLESS STEEL	2-1/4"	\$9.60
38-6832-F	EXHAUST TIP-STAINLESS STEEL	2-1/2" BLUNT TIP	\$59.95
38-6833-F	EXHAUST TIP-STAINLESS STEEL	2-1/2" ANGLE TIP	\$59.95
31-0561-F	CLAMP-STAINLESS STEEL	2-1/2"	\$10.40

## Chrome Exhaust Tips



Angle Tip



Blunt Tip

Chrome Exhaust Tips are triple chrome plated and available in both angle and blunt outlets. They are 9" long and available to fit two sizes: 2-1/4" and 2-1/2" outer diameter exhaust pipes.

Chrome Exhaust Tips can be easily installed with exhaust clamps that are included with tips or welded on for a smoother look.

PART	DESCRIPTION	APPLICATION	PRICE
38-6834-F	EXHAUST TIP-CHROME W/CLAMP	2-1/4" BLUNT TIP	\$32.95
38-6835-F	EXHAUST TIP-CHROME W/CLAMP	2-1/4" ANGLE TIP	\$24.95
38-6836-F	EXHAUST TIP-CHROME W/CLAMP	2-1/2" BLUNT TIP	\$37.95
38-6837-F	EXHAUST TIP-CHROME W/CLAMP	2-1/2" ANGLE TIP	\$24.95





## JET Performance Powr-Flo Mass Air Flow Sensors

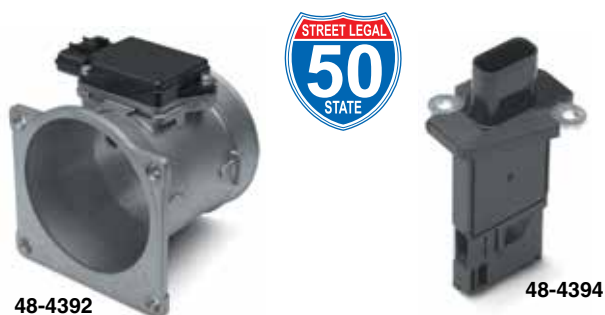

The JET Performance Powr-Flo Mass Air Flow Sensor delivers improved horsepower, torque and mileage by simply replacing the restrictive stock mass air flow sensor. JET Performance's flow bench-tested design provides up to a 45% increase in airflow. Sensors require no additional vehicle modifications and are fully compatible with other performance upgrades such as performance air filters, air intake kits, exhaust system modifications and throttle body spacers. Quick, easy installation.

PART	DESCRIPTION	APPLICATION	REQD	PRICE
48-4392	POWR-FLO MAF SENSOR 4.6 5.4L	F150 F250 97-03	(1)	\$322.46
48-4392	POWR-FLO MAF SENSOR 4.6 5.4L	HERITAGE 04	(1)	\$322.46
48-4394	POWR-FLO MAF SENSOR "A" 5.4L	F150 04-05	(1)	\$187.46
48-4394	POWR-FLO MAF SENSOR "A" 4.6 5.4L	F150 06-10	(1)	\$187.46
48-4397	POWR-FLO MAF SENSOR "A" 5.0 6.2L	F150 11	(1)	\$187.46
48-4397	POWR-FLO MAF SENSOR "A" 3.7 5.0L	6.2L 12-14	(1)	\$187.46

Note: "A" Sensor only. Must reuse original housing.

## Air Cleaner Fresh Air Intake

1997-13 F150 2004 Heritage  
1997-99 F250

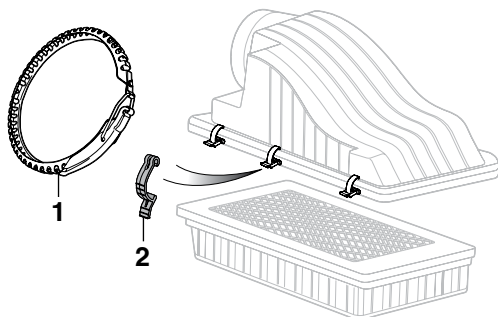

PART	ILL#	DESCRIPTION	APPLICATION	REQD	PRICE
40-3438	(1)	CLAMP-AIR CLEANER	F150 F250 97-03	(1)	\$21.95
40-3438		CLAMP-AIR CLEANER 4.2L 4.6L	F150 04-08	(1)	\$21.95
40-3443	(2)	CLAMP-AIR CLEANER	F150 09-13 (AR)		\$4.95



## JET Performance Powr-Flo Throttle Body Spacers



Powr-Flo Throttle Body Spacers are CNC-machined from billet aluminum and feature a bore engineered to increase velocity of airflow into intake manifold. This allows more air to reach combustion chamber for denser air charge and increase in fuel efficiency.

The result is improved throttle response and power gains in mid-range and upper rpm operating ranges. Includes gaskets, hardware and instructions for a simple, bolt-on installation with no other vehicle modifications required.

PART	DESCRIPTION	APPLICATION	REQD	PRICE
48-4402	POWR-FLO SPACER 4.6L	F150 F250 97-03	(1)	\$89.21
48-4403	POWR-FLO SPACER 5.4L	F150 F250 97-03	(1)	\$89.21
48-4402	POWR-FLO SPACER 4.6L	HERITAGE 04	(1)	\$89.21
48-4403	POWR-FLO SPACER 5.4L	HERITAGE 04	(1)	\$89.21
48-4404	POWR-FLO SPACER 4.6L	F150 04-09	(1)	\$89.21
48-4405	POWR-FLO SPACER 5.4L	F150 04-10	(1)	\$114.71
48-4406	POWR-FLO SPACER 3.7L	F150 11-14	(1)	\$89.21

## Engine Block Heaters

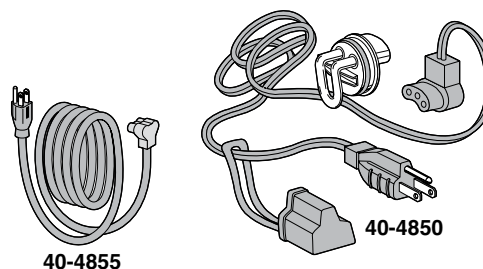

A pre-heated engine saves on fuel costs, starts quicker, runs smoother, warms cab interior, defrosts quicker and reduces engine wear and tear.

Engine Block Heaters are complete with cord and detailed easy-to-follow instructions for a simple installation directly into your engine block.

PART	DESCRIPTION	APPLICATION	REQD	PRICE
40-4850	ENGINE BLOCK HEATER KIT 4.2L	97-03	(1)	\$34.95
40-4850	ENGINE BLOCK HEATER KIT-HERITAGE 4.2L	04	(1)	\$34.95
40-4853	ENGINE BLOCK HEATER KIT 4.6L	97-10	(1)	\$34.95
40-4850	ENGINE BLOCK HEATER KIT 5.4L	97-10	(1)	\$34.95
40-4855	REPLACEMENT CORD	11-14	(1)	\$17.95

**YOUR TRUCK  
YOUR STORY** **SHARE YOUR  
TRUCK  
JOURNEY**  
[Imctrucklife.com](http://Imctrucklife.com)

## Shop Manual CD-ROM

1998-02 F150  
1998 F250

Replace your paper shop manual with a shop manual on CD. CDs are fully scanned original shop manuals, complete with illustrations. Search for a category you need and print necessary pages for each project, as many times as you want. Files are in a PDF format for use on either Windows or Macintosh operating systems.



42-0330-CD

If the tamper-proof seal on the CD case is broken, it may be returned for an exchange for the same part number only.

PART	DESCRIPTION	APPLICATION	REQD	PRICE
42-0328-CD	SHOP MANUAL-CD	1998	(1)	\$24.95
42-0330-CD	SHOP MANUAL-CD	2000	(1)	\$24.95
42-0332-CD	SHOP MANUAL-CD	2002	(1)	\$24.95

## Repair Manuals on USB

1998-03 F150  
1998 F250

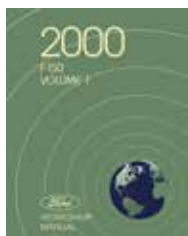

These USB flash drives are electronic versions of the original shop manuals used by the Ford dealership mechanics to guide them through repairs and maintenance. Explains step-by-step repair/service procedures and can be used as a ready reference. Each flash drive is a complete manual that includes all volumes in a set.

The PDF manual is on a USB flash drive for total portability and is compatible with Windows, MAC iOS, and Android operating systems. (Adobe Acrobat Reader or similar required to view.) Each PDF is bookmarked and searchable, allowing you to search the entire manual in seconds and print only the pages you need.

PART	DESCRIPTION	APPLICATION	PRICE
42-0331-98	SHOP MANUAL-USB	F150 F250 98	\$25.95
42-0331-00	SHOP MANUAL-USB	F150 00	\$25.95
42-0331-02	SHOP MANUAL-USB	F150 02	\$25.95
42-0331-03	SHOP MANUAL-USB	F150 03	\$25.95

## Haynes Workshop Manuals



**Ford F150 1997-14; Ford 250 1997-99:** Contains step-by-step procedures for the 1997-14 Ford Pickups with hundreds of easy-to-follow photos. Written from "hands-on" experience using common tools.

#42-0233 and #42-0234 cover gasoline engines only. Call or go online and order yours today!

PART	DESCRIPTION	PRICE
42-0233	HAYNES MNL F150 F250 97-03	\$29.95
42-0233	HAYNES MANUAL HERITAGE 04	\$29.95
42-0234	HAYNES MANUAL F150 04-14	\$39.95

## Air Conditioning Condenser and Components

1997-14 F150

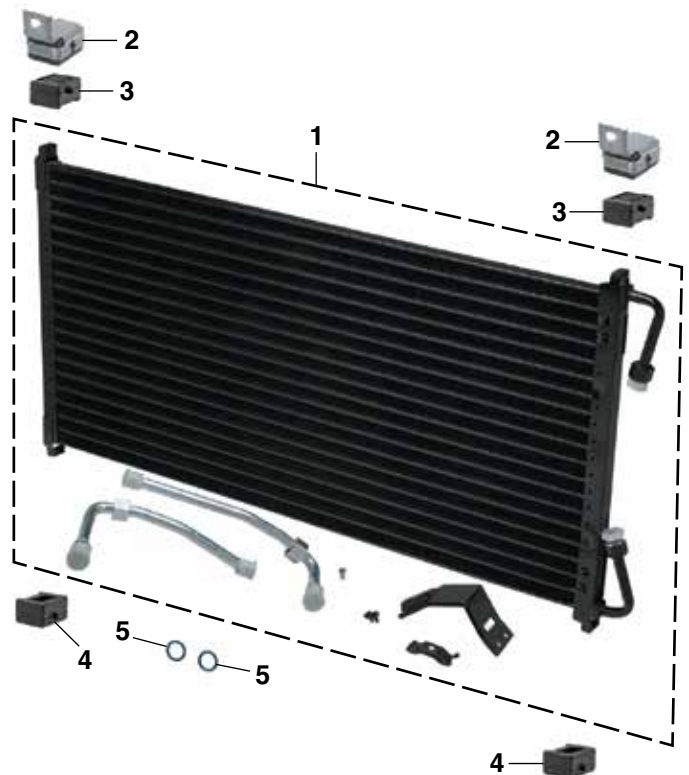

PART	ILL#	DESCRIPTION	APPLICATION	REQD	PRICE
49-0327	(1)	A/C CONDENSER	F150	04-08 (1)	\$119.95
49-0328	(2)	CONDENSOR MTG. BRACKET-UPR	F150	04-08 (2)	\$8.95
49-0329	(3)	CONDENSOR INSULATOR-UPPER	F150	97-14 (2)	\$33.95
49-0330	(4)	CONDENSOR INSULATOR-LOWER	F150	97-14 (2)	\$7.95
49-0331	(5)	SEALING O-RING	F150	04-14 (2)	\$2.95

## Air Conditioner Bypass Pulley

1997-03 F150 2004 Heritage  
1997-99 F250

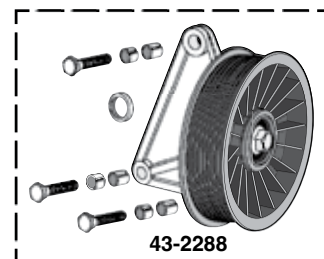

A/C Bypass Pulley

Your truck will not run with a seized A/C compressor. Save time and money with an A/C bypass pulley. Remove A/C compressor, install A/C bypass pulley and original size belt and then you are back on the road.

PART	DESCRIPTION	APPLICATION	REQD	PRICE
43-2287	A/C BYPASS PULLEY	4.2L F150 F250 97-02	(1)	\$59.95
43-2288	A/C BYPASS PULLEY	4.6L 5.4L F150 F250 97-03	(1)	\$57.95

## Heater Components

1997-14 F150 2004 Heritage  
1997-99 F250

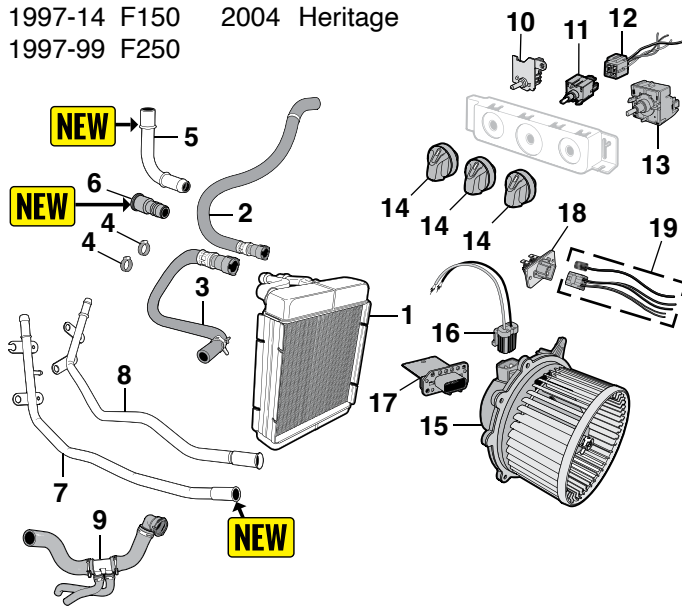

PART	ILL#	DESCRIPTION	APPLICATION	REQD	PRICE
43-2538	(1)	HEATER CORE	F150 F250 97-03	(1)	\$39.95
43-3053	(2)	HEATER HOSE-SUPPLY	F150 F250 97-03	(1)	\$79.95
43-3054	(3)	HEATER HOSE-RETURN	4.6L 5.4L 97-03	(1)	\$29.95
40-3425	(4)	CLAMP-HOSE	F150 F250 97-03	(2)	\$1.95
43-3063	(5)	HEATER HOSE TUBE 4.2L "A"	F150 97-04	(1)	\$19.95
43-0083	(6)	COOLANT NIPPLE 4.6L 5.4L "B"	F150 98-10	(1)	\$9.95
43-0083	(6)	COOLANT NIPPLE 4.6L 5.4L "B"	F250 98-99	(1)	\$9.95
43-3064	(7)	HEATER HOSE ASSY 5.4L "C"	F150 98-04	(1)	\$42.95
43-3055	(8)	WATER PUMP OUTLET TUBE 4.6L	97-03	(1)	\$29.95
43-3056	(8)	WATER PUMP OUTLET TUBE 5.4L	97-03	(1)	\$47.95
43-3065	(9)	HEATER HOSE ASSEMBLY-LOWER	F150 5.0L 11-14	(1)	\$69.95
47-0974	(10)	TEMP SWITCH W/MANUAL AC	F150 97-03	(1)	\$25.95
47-0842	(11)	FAN SWITCH	F150 F250 97-03	(1)	\$19.25
47-3608	(12)	SOCKET-FAN SWITCH	F150 F250 97-03	(1)	\$8.95
47-0986	(13)	SELECTOR SWITCH W/MANUAL AC	F150 F250 97-03	(1)	\$34.95
40-2604	(14)	KNOB "D"	F150 F250 97-03	(3)	\$8.95
43-2444	(15)	BLOWER MOTOR W/FAN	F150 F250 97-03	(1)	\$49.95
43-2445	(15)	BLOWER MOTOR W/FAN	F150 04-08	(1)	\$42.95
43-2446	(15)	BLOWER MOTOR W/FAN	F150 09-14	(1)	\$64.95
47-0911	(16)	SOCKET-BLOWER MOTOR	F150 F250 97-03	(1)	\$8.95
47-1010	(17)	BLOWER MOTOR RESISTOR	F150 04-14	(1)	\$26.95
47-1004	(18)	HEATER RESISTOR "E"	F150 F250 97-03	(1)	\$17.95
47-1005	(19)	SOCKET-RESISTOR	F150 F250 97-03	(1)	\$9.95

Note: "A" 90-degree elbow, top of intake manifold.  
"B" Pressed into block behind water pump.  
"C" With heated PCV and additional water port at rear of engine.  
"D" Mixed three pack with one knob that fits this truck.  
"E" Except dealer-installed air conditioning.

## Auto Belt Tensioner

1997-10 F150  
1997-99 F250

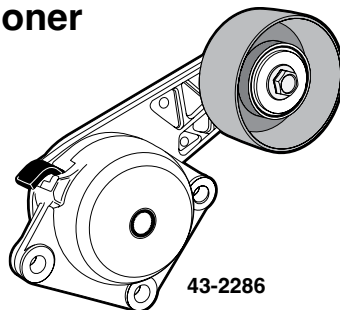

PART	DESCRIPTION	APPLICATION	REQD	PRICE
43-2286	AUTO BELT TENSIONER 4.6L 5.4L "A"	F150 F250 97-10	(1)	\$37.95

Note: "A" Fits models with smooth pulley.

## Radiator Components

2004-08 F150

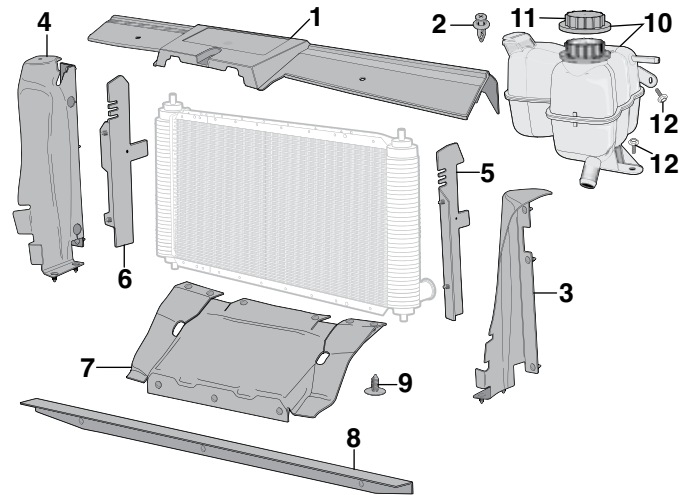

PART	ILL#	DESCRIPTION	APPLICATION	REQD	PRICE
44-1614	(1)	AIR DEFLECTOR-TOP	F150 04-08	(1)	\$79.95
40-1394	(2)	RETAINER	F150 04-08	(7)	\$ .95
44-1616	(3)	AIR DEFLECTOR-LH-OUTER	F150 04-08	(1)	\$22.95
44-1617	(4)	AIR DEFLECTOR-RH-OUTER	F150 04-08	(1)	\$19.95
44-1618	(5)	AIR DEFLECTOR-LH-INNER	F150 04-08	(1)	\$22.95
44-1619	(6)	AIR DEFLECTOR-RH-INNER	F150 04-08	(1)	\$21.95
44-1620	(7)	AIR DEFLECTOR-LOWER	F150 04-05	(1)	\$46.95
44-1621	(7)	AIR DEFLECTOR-LOWER	F150 06-08	(1)	\$44.95
44-1622	(8)	AIR DEFLECTOR-LOWER-FRONT	F150 04-08	(1)	\$40.95
40-0756	(9)	RETAINER-AIR DEFLECTOR	F150 04-08	(AR)	\$2.45
43-0103	(10)	RADIATOR OVERFLOW TANK	F150 04-08	(1)	\$59.95
43-0023	(11)	CAP-OVERFLOW TANK	F150 04-08	(1)	\$6.95
50-0235	(12)	BOLT-OVERFLOW TANK	F150 04-08	(1)	\$ .75

## Radiator Components

2009-14 F150

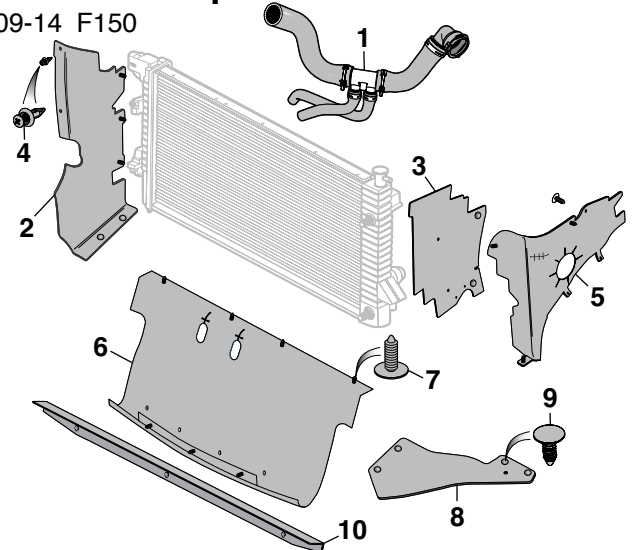

PART	ILL#	DESCRIPTION	APPLICATION	REQD	PRICE
43-3065	(1)	HEATER HOSE ASSEMBLY-LOWER	F150 5.0L 11-14	(1)	\$69.95
44-1602	(2)	AIR DEFLECTOR-LH	F150 09-14	(1)	\$27.95
44-1603	(3)	AIR DEFLECTOR-RH	F150 09-14	(1)	\$17.95
40-1394	(4)	RETAINER-AIR DEFLECTOR	F150 09-14	(14)	\$ .95
44-1604	(5)	SHIELD-RADIATOR	F150 09-14	(1)	\$21.95
44-1605	(6)	AIR DEFLECTOR-LOWER	F150 09-10	(1)	\$39.95
40-0756	(7)	RETAINER-AIR DEFLECTOR	F150 09-14	(AR)	\$2.45
44-1606	(8)	DEFLECTOR-W/ ROOF AIR	F150 09-10	(1)	\$28.95
30-0762-F	(9)	RETAINER-AIR DEFLECTOR	F150 09-14	(AR)	\$ .65
44-1622	(10)	AIR DEFLECTOR-LOWER-FRONT	F150 09-14	(1)	\$40.95



## Radiator and Components

1997-03 F150 2004 Heritage  
1997-99 F250

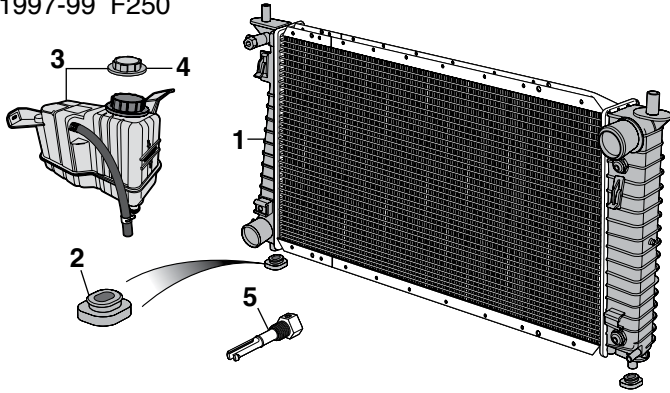

PART	ILL#	DESCRIPTION	APPLICATION	REQD	PRICE
43-3046	(1)	RADIATOR 2 ROW	4.2L F150 F250 97-98	(1)	\$199.95*
43-3046		RADIATOR 2 ROW	4.6L F150 F250 97-98	(1)	\$199.95*
43-3049		RADIATOR 2 ROW "A"	4.6L F150 F250 99-03	(1)	\$209.95*
43-3051		RADIATOR 1 ROW "B"C"	4.6L F150	03 (1)	\$169.95*
43-3049		RADIATOR 2 ROW "A"	5.4L F150 F250 97-98	(1)	\$209.95*
43-3051		RADIATOR 1 ROW "B"C"	5.4L F150	03 (1)	\$169.95*
43-3049		RADIATOR 2 ROW "A"	5.4L LIGHTNING	03 (1)	\$209.95*
43-0940	(2)	INSULATOR-LOWER RADIATOR	F150 F250 97-03	(2)	\$12.95
43-0102	(3)	RADIATOR OVERFLOW TANK "D"	97-03	(1)	\$69.95
43-0023	(4)	CAP-COOLANT	F150 F250 97-03	(1)	\$6.95
43-0082	(5)	RADIATOR DRAIN TAP	F150 F250 97-03	(1)	\$5.50

Note: "A" With 3/8" inverted flare transmission oil cooler lines.  
"B" With quick disconnect transmission oil cooler lines.  
"C" With 1-3/8" core.  
"D" Does not fit Lightning models.

\* Or \*\* after the sell price means your order will incur an Oversize Part Charge for each oversized part. \* Means extra charge will be \$20. \*\* Means extra charge will be \$50. Due to packing and/or transportation requirements, please allow additional time for delivery. Oversized Parts are not available for air delivery.

## Air Door Actuators

1997-03 F150 2004 Heritage  
1997-99 F250

A broken Air Door Actuator will cause improper function of the A/C, heat and/or defrost.

43-2480

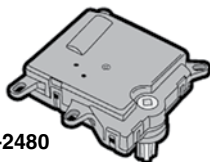

PART	DESCRIPTION	APPLICATION	REQD	PRICE
43-2480	ACTUATOR-HOT/COLD BLEND	"A" F150 F250 97-03	(1)	\$26.95
43-2480	ACTUATOR-HOT/COLD BLEND	"A" HERITAGE 04	(1)	\$26.95

Note: "A" For models with manual temperature control.

## HVAC Vacuum Motors & Actuators

2001-14 F150 2004 Heritage  
1997 F250

PART	ILL#	DESCRIPTION	APPLICATION	REQD	PRICE
44-1806	(1)	VACUUM MOTOR	F250 97	(1)	\$124.95
44-1808	(2)	VACUUM MOTOR HEATER BLEND DOOR PANEL/DEFROST	F250 97	(1)	\$109.95
43-2491	(3)	ACTUATOR DEFROST/PANEL/FLOOR	F150 01-08	(1)	\$14.95
43-2487		ACTUATOR AIR INLET MODE DOOR	F150 04-05	(1)	\$14.95
43-2487		ACTUATOR AIR INLET MODE DOOR	F150 11-14	(1)	\$14.95

Note: "A" To 12/01/08.

## Radiator Components

1997-08 F150 2004 Heritage  
1997-99 F250

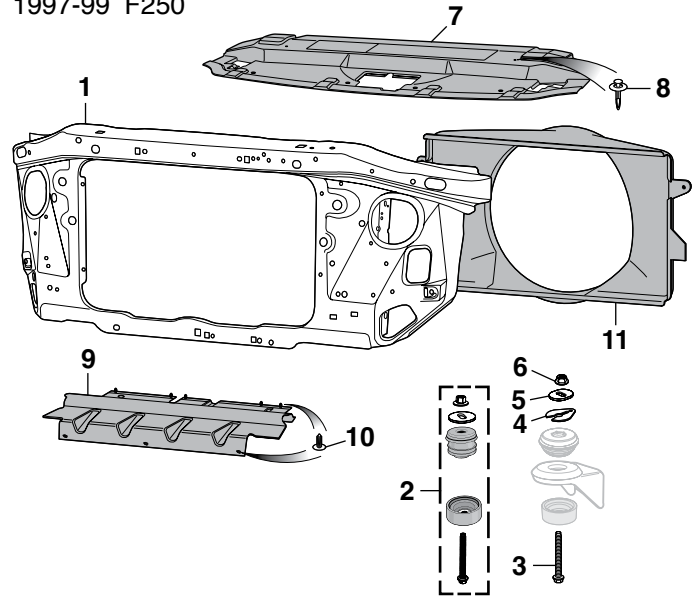

PART	ILL#	DESCRIPTION	APPLICATION	REQD	PRICE
43-2866-T	(1)	RADIATOR SUPPORT "A"	F150 F250 97-03	(1)	\$159.95
40-2045	(2)	RADIATOR CORE MOUNT SET	F150 F250 97-03	(2)	\$34.95
40-2046		RADIATOR CORE MOUNT SET	F150 04-08	(2)	\$31.95
40-0284	(3)	RADIATOR CORE MOUNT BOLT	F150 F250 97-03	(2)	\$3.95
40-0712	(4)	SHIM	F150 F250 97-08	(2)	\$2.45
50-0620	(5)	FLAT WASHER	F150 F250 97-08	(2)	\$2.95
40-0819	(6)	NUT	F150 F250 97-08	(2)	\$1.45
41-1610	(7)	AIR DEFLECTOR-UPPER	F150 F250 97-03	(1)	\$89.95*
40-1618	(8)	RETAINER	F150 F250 97-03	(8)	\$.75
41-1611	(9)	AIR DEFLECTOR-LOWER "B" 2WD	F150 F250 97-98	(1)	\$84.95
41-1612		AIR DEFLECTOR-LOWER "C" 2WD	F150 F250 99-03	(1)	\$21.95
41-1616		AIR DEFLECTOR-LOWER 4WD	F150 F250 99-03	(1)	\$21.95
40-1619	(10)	RETAINER	F150 F250 97-03 (AR)		\$.75
43-2900	(11)	FAN SHROUD "D" 6CYL	4.2L 97-98	(1)	\$32.95
43-2901		FAN SHROUD "D" 8CYL	4.6L 5.4L 97-98	(1)	\$36.95

Note: "A" Without holes to mount crash sensors.  
"B" Includes retainers.  
"C" Does not fit Lightning models.  
"D" Models produced before 9/8/97.

-T after a part number means that part must be shipped Truck Freight. An additional \$150.00 will be charged to your order for delivery in the 48 contiguous United States. Orders outside of the 48 states will be quoted. Additional delivery time required.

\* Or \*\* after the sell price means your order will incur an Oversize Part Charge for each oversized part. \* Means extra charge will be \$20. \*\* Means extra charge will be \$50. Due to packing and/or transportation requirements, please allow additional time for delivery. Oversized Parts are not available for air delivery.



Since many trucks have several different air door actuators, be sure to compare your motor to the ones shown to make sure you get the one you need. If you don't know which one needs to be replaced, please consult a qualified service technician.

## ABS Speed Sensors

1997-14 F150 2004 Heritage  
1997-99 F250



PART	ILL#	DESCRIPTION	APPLICATION	REQD	PRICE
47-0558	(1)	ABS SPEED SENSOR-LH-FRT-2WD	F150 97-03	(1)	\$29.95
47-0559	(2)	ABS SPEED SENSOR-RH-FRT-2WD	F150 97-03	(1)	\$38.45
47-1372	(2)	SOCKET-ABS SENSOR	F150 97-03	(2)	\$27.95
47-0568	(3)	ABS SPEED SENSOR-FRONT-4WD	F150 97-03	(1)	\$49.50
47-1372	(2)	SOCKET-ABS SENSOR	F150 97-03	(1)	\$27.95
47-0554	(4)	ABS SPEED SENSOR-REAR AXLE	F150 97-03	(1)	\$14.95
47-1369	(5)	SOCKET-ABS SENSOR	F150 97-03	(1)	\$5.95
47-0556	(6)	ABS SPEED SENSOR-REAR AXLE	F150 04-08	(1)	\$29.45
47-1371	(7)	SOCKET-ABS SENSOR	F150 04-08	(1)	\$27.05
47-0566	(8)	ABS SPEED SENSOR-LH-REAR"A"	F150 09-10	(1)	\$37.90
44-1376	(9)	SOCKET-ABS SENSOR-LH	F150 09-10	(1)	\$32.95
47-0567	(8)	ABS SPEED SENSOR-RH-REAR"A"	F150 09-10	(1)	\$38.95
47-1373	(10)	SOCKET-ABS SENSOR-RH	F150 09-10	(1)	\$24.95
44-0569	(11)	ABS SPEED SENSOR-FRONT "B"	F150 10	(1)	\$159.95

PART	ILL#	DESCRIPTION	APPLICATION	REQD	PRICE
47-1372	(12)	SOCKET-ABS SENSOR	F150	10 (1)	\$27.95
44-0570	(13)	ABS SPEED SENSOR-LH-REAR"C"	F150	10 (1)	\$44.45
44-0571	(14)	ABS SPEED SENSOR-RH-REAR"C"	F150	10 (1)	\$49.95
47-1373	(14)	SOCKET-ABS SENSOR	F150	10 (2)	\$24.95
44-0572	(15)	ABS SPEED SENSOR-LH-REAR"C"	F150	11-14 (1)	\$49.95
44-0573	(16)	ABS SPEED SENSOR-RH-REAR"C"	F150	11-14 (1)	\$59.95
47-1374	(16)	SOCKET-ABS SENSOR	F150	11-14 (2)	\$25.95
44-0574	(17)	ABS SPEED SENSOR-LH-REAR"A"	F150	11-14 (1)	\$41.25
47-1374	(18)	SOCKET-ABS SENSOR-LH	F150	11-14 (1)	\$25.95
44-0575	(18)	ABS SPEED SENSOR-RH-REAR"A"	F150	11-14 (1)	\$48.95
47-1375	(19)	SOCKET-ABS SENSOR-RH	F150	11-14 (1)	\$39.95

Note: "A" Except SVT Raptor  
"B" SVT Raptor with Hill Descent Control  
"C" SVT Raptor

## 4WD Selector Switch

2009-14 F150



PART	DESCRIPTION	APPLICATION	REQD	PRICE
44-0981	4WD SELECTOR SWITCH "A"	F150 09-14	(1)	\$47.95

Note: "A" With electronic transfer case.

## Backup Light Switch

1997-04 F150 2004 Heritage  
1997-99 F250



PART	ILL#	DESCRIPTION	APPLICATION	REQD	PRICE
47-0862	(1)	BACKUP LIGHT-MANUAL TRANS	F150 F250 97-04	(1)	\$13.55
47-0901	(2)	SOCKET-BACKUP SWITCH	F150 F250 97-04	(1)	\$2.95

## Backup Parking Sensor

2004-08 F150



PART	DESCRIPTION	APPLICATION	REQD	PRICE
47-0557	BACKUP PARKING SENSOR	F150 04-08	(4)	\$40.95

## Brake Fluid Level Sensor

2004-09 F150



PART	ILL#	DESCRIPTION	APPLICATION	REQD	PRICE
45-4000	(1)	BRAKE FLUID LEVEL SENSOR	F150 04-09	(1)	\$25.95
44-0313	(2)	SOCKET-FLUID SENSOR	F150 04-09	(1)	\$32.95

## Crankshaft Position Sensor

2011-14 F150



PART	DESCRIPTION	APPLICATION	REQD	PRICE
47-0949	CRANKSHAFT POSITION SENSOR	5.0L V8 11-14	(1)	\$20.95

## **NEW** Cruise Control Switch Assembly

2004-14 F150



PART	DESCRIPTION	APPLICATION	REQD	PRICE
47-0598	CRUISE CONTROL SWITCH ASSY "A"	F150 04-14	(1)	\$54.95

Note: "A" XL, XLT, STX Without Redundant Control Steering Wheel.

## Door Lock Switches

1997-14 F150 2004 Heritage

1997-99 F250



PART	ILL#	DESCRIPTION	APPLICATION	REQD	PRICE
47-0000	(1)	DOOR LOCK SWITCH-LH	F150 F250 97-98	(1)	\$84.95
47-0001		DOOR LOCK SWITCH-RH	F150 F250 97-98	(1)	\$99.95
47-0002		DOOR LOCK SWITCH-LH	F150 F250 99-01	(1)	\$22.95
47-0004	(2)	DOOR LOCK SWITCH-LH	F150 02-03	(1)	\$31.95
47-0005		DOOR LOCK SWITCH-RH	F150 02-03	(1)	\$29.95
47-0008	(3)	DOOR LOCK SWITCH-LH	F150 04-14	(1)	\$24.95
47-0009		DOOR LOCK SWITCH-RH	F150 04-14	(1)	\$30.95

## Door Open Warning Switches

1997-14 F150

1997-99 F250



PART	ILL#	DESCRIPTION	APPLICATION	REQD	PRICE
50-8115	(1)	DOOR OPEN WARNING	F150 F250 97	(2)	\$10.45
47-0614	(2)	DOOR OPEN WARNING-LH REG &	SUPER CAB 98-03	(1)	\$23.25
50-8117		DOOR OPEN WARNING-RH REG &	SUPER CAB 98-03	(1)	\$13.95
50-8115	(1)	DOOR OPEN WARNING	SUPERCREW 01-03	(4)	\$10.45
44-0616	(3)	DOOR OPEN WARNING-LH	F150 09-14	(1)	\$22.25
44-0617		DOOR OPEN WARNING-RH	F150 09-14	(1)	\$6.45

## Flasher

1997-03 F150

1997-99 F250



PART	DESCRIPTION	APPLICATION	REQD	PRICE
47-0596	FLASHER	F150 F250 97-03	(1)	\$12.95

## Fuel Pump Shutoff Switch

1997-03 F150

1997-99 F250



PART	DESCRIPTION	APPLICATION	REQD	PRICE
47-0858	FUEL PUMP SHUTOFF SWITCH	F150 F250 97-03	(1)	\$54.95

## 4 EASY WAYS TO ORDER PARTS

**ONLINE**

[www.LMCtruck.com](http://www.LMCtruck.com)  
Fast, Simple, Safe!

**PHONE**

(800) 562-8782

**FAX**

(800) 541-8525 USA & Canada  
(800) 599-0323 Worldwide

**MAIL**

P.O. Box 14991  
Lenexa, KS 66285-4991



## Headlight Switches

1997-14 F150 2004 Heritage  
1997-99 F250



PART	ILL#	DESCRIPTION	APPLICATION	REQD	PRICE
47-0050	(1)	HEADLIGHT SWITCH-W/KNOB "A"	F150 F250 97-98	(1)	\$97.75
47-0052	(2)	HEADLIGHT SWITCH-W/KNOB "B"	F150 F250 97-98	(1)	\$193.25
47-0053	(3)	HEADLIGHT SWITCH-W/KNOB "C"	F150 F250 97-98	(1)	\$206.75
47-0056	(4)	HEADLIGHT SWITCH-W/KNOB "B"	F150 F250 99	(1)	\$159.95
47-0059	(5)	HEADLIGHT SWITCH-W/KNOB "D"	F150 00-03	(1)	\$109.95
47-0060	(6)	HEADLIGHT SWITCH-W/KNOB "B"	F150 00-03	(1)	\$67.65
47-0061	(7)	HEADLIGHT SWITCH-W/KNOB "C"	F150 00-03	(1)	\$96.95
47-0078	(8)	KNOB-HEADLIGHT SWITCH	F150 F250 97-03	(1)	\$6.45

PART	ILL#	DESCRIPTION	APPLICATION	REQD	PRICE
44-0640	(9)	HEADLIGHT SWITCH "A"	F150 09-14	(1)	\$34.15
44-0643	(10)	HEADLIGHT SWITCH "C"	F150 09-14	(1)	\$129.95
44-0642	(11)	HEADLIGHT SWITCH "D"	F150 09-14	(1)	\$37.95

Note: "A" For models without fog lights and without automatic headlights.  
"B" For models with fog lights and without automatic headlights.  
"C" For models with fog lights and with automatic headlights.  
"D" For models without fog lights and with automatic headlights.

## Ignition Switches

1997-14 F150 2004 Heritage  
1997-99 F250



PART	ILL#	DESCRIPTION	APPLICATION	REQD	PRICE
47-0717	(1)	IGNITION CYLINDER W/KEYS	F150 F250 97-03	(1)	\$30.55
47-0737	(2)	IGNITION SWITCH	F150 F250 97-03	(1)	\$14.25
44-0652	(3)	IGNITION STARTER SWITCH	F150 04-08	(1)	\$27.95
44-0307	(4)	SOCKET-IGNITION SWITCH	F150 04-08	(1)	\$69.95
44-0652	(3)	IGNITION STARTER SWITCH	F150 11-14	(1)	\$27.95
44-0307	(4)	SOCKET-IGNITION SWITCH	F150 11-14	(1)	\$69.95

## Mirror Switches

1997-08 F150 2004 Heritage  
1997-99 F250



PART	ILL#	DESCRIPTION	APPLICATION	REQD	PRICE
47-0030	(1)	MIRROR SWITCH	F150 F250 97-03	(1)	\$17.95
47-0034	(2)	MIRROR-SWITCH W/O PWR FOLD	F150 04-08	(1)	\$21.25
47-0035	(3)	MIRROR-SWITCH W/POWER FOLD	F150 06-08	(1)	\$17.95

## Lighter Knob & Element

1997-03 F150  
1997-99 F250



PART	DESCRIPTION	APPLICATION	REQD	PRICE
40-2535	LIGHTER KNOB & ELEMENT	F150 F250 97-03	(1)	\$4.95

## Oil Pressure Switch

1997-11 F150 2004 Heritage  
1997-99 F250



PART	DESCRIPTION	APPLICATION	REQD	PRICE
47-0944	OIL PRESSURE SWITCH	F150 F250 97-11	(1)	\$9.95

## Overdrive Shift Button Set

1997-03 F150 2004 Heritage  
1997-99 F250

This automatic transmission Overdrive Shift Button Set matches the original parts to repair a missing or damaged overdrive button. Set includes button and cap.



PART	DESCRIPTION	APPLICATION	REQD	PRICE
45-0792	OVERDRIVE SHIFT BUTTON SET	F150 F250 97-03	(1)	\$10.95

**NEW**

## Power Sunroof Switch

2009-14 F150  
With Power Sliding Rear Window



This Power Sunroof Switch mounts up above the driver in the overhead console and also controls the sliding rear window, for trucks so equipped. It's an affordable and reliable replacement for an OE part that has failed due to fatigue.

PART	DESCRIPTION	APPLICATION	REQD	PRICE
47-0038	POWER SUNROOF SWITCH	F150 09-14	(1)	\$39.95

## Shiftlock Actuator

1997-08 F150 2004 Heritage  
1997-99 F250



47-0970



47-0971

PART	DESCRIPTION	APPLICATION	REQD	PRICE
47-0970	SHIFTLOCK ACTUATOR-COLUMN	F150 F250 97-03	(1)	\$49.95
47-0971	SHIFTLOCK ACTUATOR-COLUMN	F150 04-08	(1)	\$99.95

## Speed Control Switch

1997-03 F150 2004 Heritage  
1997-99 F250



PART	DESCRIPTION	APPLICATION	REQD	PRICE
47-1370	SPEED CONTROL SWITCH	F150 F250 97-03	(1)	\$24.95

## Stop Lamp Switch and Socket

1997-03 F150 2004 Heritage  
1997-99 F250



47-0643



47-3599



47-3613

PART	DESCRIPTION	APPLICATION	REQD	PRICE
47-0643	STOP LAMP SWITCH	F150 F250 97-98	(1)	\$8.95
47-3599	SOCKET-STOP LAMP SWITCH	F150 F250 97-98	(1)	\$4.45
47-3613	SOCKET-STOP LAMP SWITCH	F150 F250 99-03	(1)	\$15.95

## **NEW** Throttle Position Sensor

1997-04 F150



PART	DESCRIPTION	APPLICATION	REQD	PRICE
47-0963	THROTTLE POSITION SENSOR	F150 97-04	(1)	\$30.95

## Turn/Wiper Switch

1997-14 F150 2004 Heritage  
1997-99 F250

PART	DESCRIPTION	APPLICATION	REQD	PRICE
47-0812	TURN/WIPER SWITCH	F150 F250 97-98	(1)	\$49.95
47-0813	TURN/WIPER SWITCH "A"	F150 F250 99-03	(1)	\$49.95
47-0814	TURN/WIPER SWITCH	LIGHTNING 00-04	(1)	\$43.95
47-0913	TURN/WIPER SWITCH	F150 04-08	(1)	\$49.95
44-0812	TURN/WIPER SWITCH "B"	F150 11-13	(1)	\$28.95
44-0815	TURN/WIPER SWITCH "C"	F150 14	(1)	\$31.95
47-3595	SOCKET-SWITCH	F150 F250 97-03	(1)	\$9.95

Note: "A" Without Harley Davidson or Lightning trim level.  
"B" With variable int. windshield wipers; without rain sensitive wipers.  
"C" Without rain sensitive wipers.

## Window Switch

1997-14 F150 2004 Heritage  
1997-99 F250



47-0080



47-0081



47-0083



47-0085

PART	DESCRIPTION	APPLICATION	REQD	PRICE
47-0080	WINDOW SWITCH-LH	STD/SUPER CAB 97-98	(1)	\$89.95
47-0082	WINDOW SWITCH-LH	STD/SUPER CAB 99-2/3/02	(1)	\$19.95
47-0084	WINDOW SWITCH-LH	STD/SUPER CAB 2/4/02-03	(1)	\$99.95
47-0081	WINDOW SWITCH-RH	STD/SUPER CAB 97-98	(1)	\$44.95
47-0083	WINDOW SWITCH-RH	STD/SUPER CAB 99-2/3/02	(1)	\$42.95
47-0085	WINDOW SWITCH-RH	STD/SUPER CAB 2/4/02-03	(1)	\$10.50



47-0086



47-0083



47-0085

PART	DESCRIPTION	APPLICATION	REQD	PRICE
47-0086	WINDOW SWITCH-LH	F150 SUPERCREW 01	(1)	\$136.25
47-0088	WINDOW SWITCH-LH	F150 SUPERCREW 02-03	(1)	\$49.95
47-0083	WINDOW SWITCH-RH	F150 SUPERCREW 01	(1)	\$42.95
47-0085	WINDOW SWITCH-RH	F150 SUPERCREW 02-03	(1)	\$10.50
47-0083	WINDOW SWITCH-REAR	F150 SUPERCREW 01	(2)	\$42.95
47-0085	WINDOW SWITCH-REAR	F150 SUPERCREW 02-03	(2)	\$10.50



47-0106



47-0108



47-0109

PART	DESCRIPTION	APPLICATION	REQD	PRICE
47-0106	WINDOW SWITCH-LH	STD CAB 04-08	(1)	\$45.45
47-0108	WINDOW SWITCH-LH	SUPER CAB 04-08	(1)	\$29.95
47-0108	WINDOW SWITCH-LH	SUPERCREW 04-08	(1)	\$29.95
47-0109	WINDOW SWITCH-RH	F150 04-08	(1)	\$19.95
47-0109	WINDOW SWITCH-REAR	F150 04-08	(2)	\$19.95



47-0091



47-0089

PART	DESCRIPTION	APPLICATION	REQD	PRICE
47-0091	WINDOW SWITCH-LH FRONT	F150 11-14	(1)	\$39.95
47-0089	WINDOW SWITCH-RH FRONT	F150 09-10	(1)	\$41.95
47-0089	WINDOW SWITCH-REAR	F150 09-14	(2)	\$41.95



44-0812



44-0815



47-0812



47-0913

47-3595

## Windshield Wiper Components

1997-14 F150 2004 Heritage  
1997-99 F250

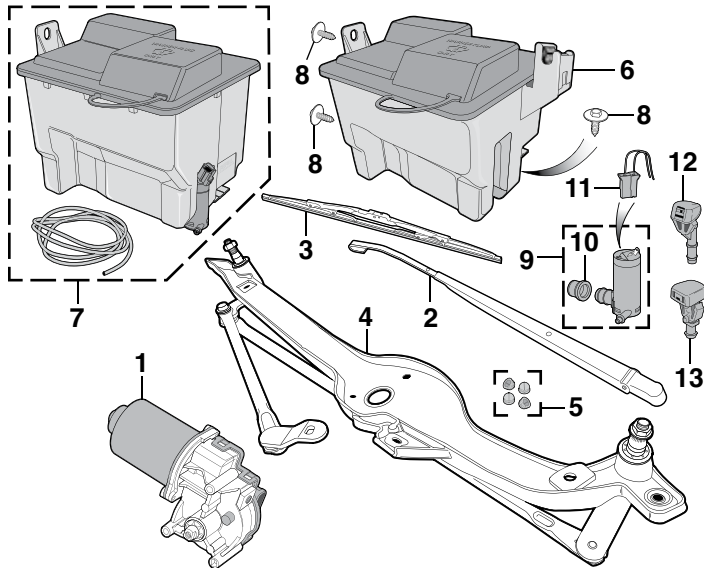

PART	ILL#	DESCRIPTION	APPLICATION	REQD	PRICE
47-4069	(1)	WIPER MOTOR	F150 F250 97-03	(1)	\$66.95
47-3870	(2)	WIPER ARM-LH	F150 F250 97-03	(1)	\$31.95
47-3871		WIPER ARM-RH	F150 F250 97-03	(1)	\$31.95
47-3872		WIPER ARM-LH	F150 04-14	(1)	\$29.95
47-3873		WIPER ARM-RH	F150 04-14	(1)	\$28.95
47-3991	(3)	WIPER BLADE	F150 F250 97-08	(2)	\$3.95
37-4046-F		WIPER BLADE	F150 09-14	(1)	\$10.25
47-3978	(4)	WIPER TRANSMISSION LINKAGE	F150 F250 97-03	(1)	\$107.95
47-3979		WIPER TRANSMISSION LINKAGE	F150 04-10	(1)	\$99.95
47-3850	(5)	WIPER LINKAGE BUSHING SET	F150 F250 97-03	(1)	\$8.95
47-3835	(6)	WASHER RESERVOIR W/O PUMP	F150 F250 98-03	(1)	\$35.95
47-3836	(7)	WASHER RESERVOIR W/PUMP	F150 04-08	(1)	\$35.95
29-0271-F	(8)	BOLT-RESERVOIR	F150 F250 97-08	(3)	\$1.35
50-8062	(9)	WASHER PUMP	F150 F250 97-05	(1)	\$14.95
50-8069	(10)	GROMMET-WASHER PUMP	F150 F250 97-05	(1)	\$3.45
50-8063	(11)	SOCKET-WASHER PUMP	F150 F250 97-05	(1)	\$8.95
47-3860	(12)	SPRAY NOZZLE	F150 F250 97-03	(2)	\$9.45
47-3861	(13)	SPRAY NOZZLE	F150 04-14	(2)	\$13.95

## Battery Tray and Components

1997-14 F150 2004 Heritage  
1997-99 F250

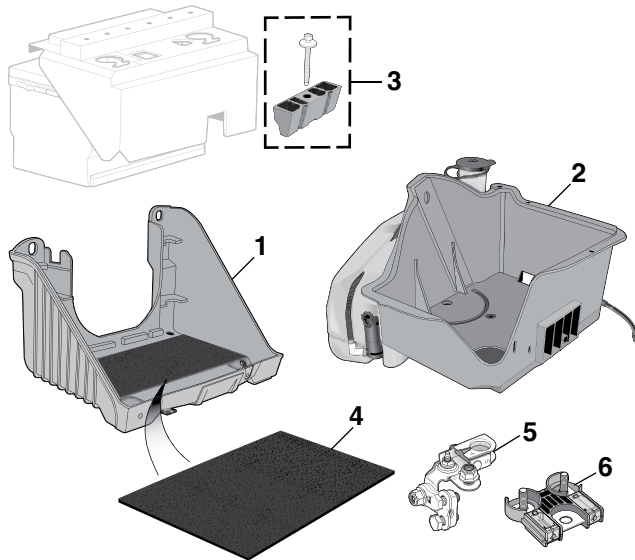

Battery Mat is made from polypropylene needle felt punch which traps and neutralizes battery acid. The Battery Mat is safe to handle and only takes minutes to install.

PART	ILL#	DESCRIPTION	APPLICATION	REQD	PRICE
49-7527	(1)	BATTERY TRAY	"A" F150 97-08	(1)	\$33.95
49-7527		BATTERY TRAY	"B" F250 97-99	(1)	\$33.95
47-3838	(2)	BATTERY TRAY W/RESERVOIR "C" F150	09-14	(1)	\$79.95
49-7557	(3)	BATTERY HOLD DOWN SET	F150 F250 97-14	(1)	\$4.95
38-1039-F	(4)	BATTERY MAT-BLACK 8" X 12"	F150 F250 97-14	(1)	\$7.95
47-1168	(5)	POSITIVE BATTERY TERMINAL	F150 11-14	(1)	\$26.95
44-0810	(6)	BATTERY CIRCUIT BREAKER/FUSE	F150 11-14	(1)	\$27.95

Note: "A" Except with Special Equipment Package.

"B" Under 8,500 GVW.

"C" Without SVT. Comes with Washer Fluid Reservoir.

## Antenna Mast

1997-08 F150  
1997-99 F250

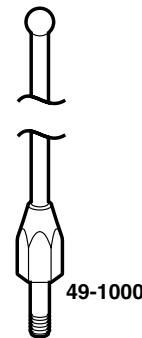

PART	DESCRIPTION	"A"	APPLICATION	REQD	PRICE
49-1000	ANTENNA MAST-SILVER	"A"	97-08	(1)	\$13.75
49-1001	ANTENNA MAST-BLACK	"A"	97-08	(1)	\$20.95

Note: "A" For models without satellite radio.

## Starter Solenoid

1997-03 F150 2004 Heritage  
1997-99 F250

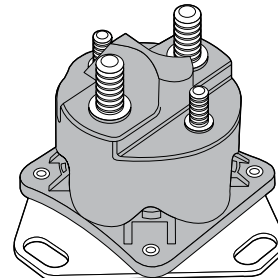

PART	DESCRIPTION	APPLICATION	REQD	PRICE
47-0677	STARTER SOLENOID	F150 F250 97-03	(1)	\$13.95
47-0677	STARTER SOLENOID	HERITAGE 04	(1)	\$13.95



## Headlights and Parklights

1997-03 F150 2004 Heritage  
1997-99 F250



For More Information on  
Superwhite Headlight Bulb  
Set and Blue Headlight Bulbs  
See Page 80

Custom Parklight Set - See Page 81  
Custom Headlight Sets - See Page 81

Build date can be found on the inside driver's door pillar.

PART	ILL#	DESCRIPTION	APPLICATION	REQD	PRICE
47-4328	(1)	PARKLIGHT-LH	"A" F150 F250 97	(1)	\$9.95
47-4329		PARKLIGHT-RH	"A" F150 F250 97	(1)	\$9.95
47-4722	(2)	HEADLIGHT ASSEMBLY-LH	"B" F150 F250 97-03	(1)	\$34.95
47-4723		HEADLIGHT ASSEMBLY-RH	"B" F150 F250 97-03	(1)	\$34.95

Note: "A" Models built before 7/96.  
"B" Models built after 7/96.

PART	ILL#	DESCRIPTION	"B"	APPLICATION	REQD	PRICE
47-4330	(3)	PARKLIGHT-LH	"B"	F150 F250 97-03	(1)	\$10.95
47-4331		PARKLIGHT-RH	"B"	F150 F250 97-03	(1)	\$10.95
47-4346	(4)	PARKLIGHT-LH		HERITAGE 04	(1)	\$11.45
47-4347		PARKLIGHT-RH		HERITAGE 04	(1)	\$19.95
47-0246	(5)	BULB-HEADLIGHT	WHITE	F150 F250 97-03	(2)	\$5.95
36-0294-F		BULB-HEADLIGHT	BLUE	F150 F250 97-03	(2)	\$4.95
36-0298-F		SUPERWHITE BULB SET		F150 F250 97-03	(1)	\$15.95
47-0260	(6)	SOCKET-HEADLIGHT BULB		F150 F250 97-03	(2)	\$1.95
40-0992	(7)	HEADLIGHT RETAINER	"B"	F150 F250 97-03	(4)	\$19.95
47-0212	(8)	BULB-PARKLIGHT	AMBER	F150 F250 97-03	(2)	\$1.49
50-8200		BULB-PARKLIGHT	CLEAR	HERITAGE 04	(2)	\$ .95
50-8206	(9)	SOCKET-PARKLIGHT BULB		F150 F250 97-03	(2)	\$6.95
50-8271	(10)	SOCKET-PARKLIGHT		F150 F250 97-03	(2)	\$7.95
50-0512	(11)	RETAINER-PARKLIGHT	"B"	F150 F250 97-03	(2)	\$ .75

## Fog Lights - Factory Installed

1997-03 F150 2004 Heritage  
1997-99 F250

For More Information on Superwhite  
Bulb Set and Blue Fog Light Bulbs  
See Page 80

PART	ILL#	DESCRIPTION	APPLICATION	REQD	PRICE
37-0200-F	(1)	BULB-CLEAR	F150 F250 97-98	(2)	\$3.75
36-0265-F		BULB-BLUE	F150 F250 97-98	(2)	\$4.95
36-0312-F		SUPERWHITE BULB SET	F150 F250 97-98	(1)	\$12.95
37-0405-F	(2)	SOCKET	F150 F250 97-98	(2)	\$1.95
55-0672-F	(3)	SCREW	F150 F250 97-98	(6)	\$ .95
40-0914	(4)	U-NUT	F150 F250 97-98	(6)	\$ .95
47-4732	(5)	FOG LIGHT ASSEMBLY-LH	"A" F150 F250 99-03	(1)	\$54.95
47-4733		FOG LIGHT ASSEMBLY-RH	"A" F150 F250 99-03	(1)	\$54.95
37-0216-F	(6)	BULB-CLEAR	F150 F250 99-03	(2)	\$5.95
37-0406-F	(7)	SOCKET	F150 F250 99-03	(2)	\$1.95
50-0235	(8)	BOLT W/WASHER	F150 F250 99-03	(6)	\$ .75
40-0940	(9)	U-NUT	F150 F250 99-03	(6)	\$ .95

Note: "A" Except Lightning models.

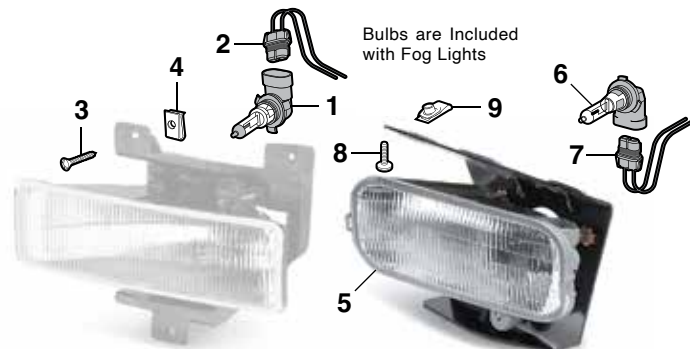

## Headlights and Parklights

2001-04 Lightning

2002-03 Harley Davidson

Custom Parklight Bulb  
Set See Page 86

For More Information on  
Superwhite Headlight Bulb  
Set and Blue Headlight Bulbs  
See Page 80



These lights are the original style for the 2001-04 F150 Lightning model.

They will fit all 1997-03 F-Series models built after 07/96 and 2004 Heritage models.

Build date can be found on the inside driver's door pillar.

PART	ILL#	DESCRIPTION	APPLICATION	REQD	PRICE
47-4724	(1)	HEADLIGHT ASSEMBLY-LH	LIGHTNING 01-04	(1)	\$39.95
47-4725		HEADLIGHT ASSEMBLY-RH	LIGHTNING 01-04	(1)	\$39.95
47-4774	(2)	HEADLIGHT ASSEMBLY-LH-REPRO	HARLEY 02-03	(1)	\$99.95
47-4775		HEADLIGHT ASSEMBLY-RH-REPRO	HARLEY 02-03	(1)	\$99.95
47-0246	(3)	BULB-HEADLIGHT-WHITE	01-04	(2)	\$5.95
36-0294-F		BULB-HEADLIGHT-BLUE	01-04	(2)	\$4.95
36-0298-F		SUPERWHITE BULB SET	01-04	(1)	\$15.95
47-0260	(4)	SOCKET-HEADLIGHT BULB	01-04	(2)	\$1.95
40-0992	(5)	HEADLIGHT RETAINER	01-04	(4)	\$19.95

These lights are the original style for the 2002-03 Harley Davidson model. They will fit all F-Series models built after 07/96, the 2004 F150 Lightning and 2004 Heritage models.

PART	ILL#	DESCRIPTION	APPLICATION	REQD	PRICE
42-1615	(6)	CUSTOM PARKLIGHT SET	01-04	(1)	\$59.95
47-0212	(7)	BULB-PARKLIGHT-AMBER	01-04	(2)	\$1.49
50-8206	(8)	SOCKET-PARKLIGHT BULB	01-04	(2)	\$6.95
50-8271	(9)	SOCKET-PARKLIGHT	01-04	(2)	\$7.95
50-0512	(10)	RETAINER-PARKLIGHT	01-04	(2)	\$7.75

## Fog Lights - Factory Installed

1999-04 F150 Lightning

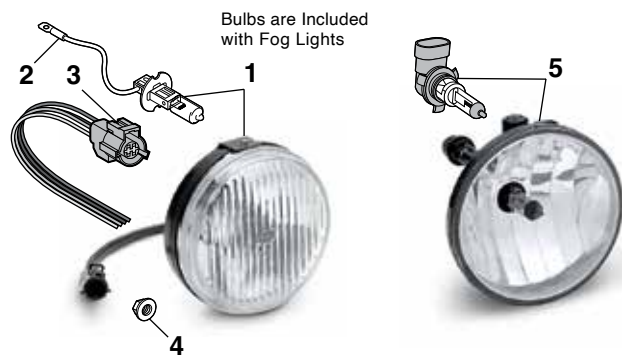

For More Information on  
Superwhite Bulb Set and  
Blue Fog Light Bulbs  
See Page 80

PART	ILL#	DESCRIPTION	APPLICATION	REQD	PRICE
47-4740	(1)	FOG LIGHT ASSEMBLY	LIGHTNING 99-00	(2)	\$54.95
38-0374-F	(2)	BULB-CLEAR	LIGHTNING 99-00	(2)	\$1.95
36-0264-F		BULB-BLUE	LIGHTNING 99-00	(2)	\$5.95
36-0316-F		SUPERWHITE BULB SET	LIGHTNING 99-00	(1)	\$5.95
50-8678	(3)	SOCKET	LIGHTNING 99-00	(2)	\$7.95
50-0809	(4)	NUT	LIGHTNING 99-00	(2)	\$1.35
47-4748	(5)	FOG LIGHT ASSEMBLY	LIGHTNING 01-04	(2)	\$54.95

## Fog Lights - Factory Installed

2000-03 Harley Davidson



Bulbs are Included  
with Fog Lights

PART	ILL#	DESCRIPTION	APPLICATION	REQD	PRICE
47-4737	(1)	FOG LIGHT ASSEMBLY-RH-OE	HARLEY 00-03	(1)	\$134.95
56-6413-F	(2)	BULB-CLEAR	HARLEY 00-03	(2)	\$3.95
56-6414-F		BULB-BLUE	HARLEY 00-03	(2)	\$3.95
36-0315-F		SUPERWHITE BULB SET	HARLEY 00-03	(1)	\$8.45
50-0235	(3)	BOLT W/WASHER	HARLEY 00-03	(6)	\$7.75
40-0940	(4)	U-NUT	HARLEY 00-03	(6)	\$9.95

## Combination Headlight Assembly

2004-08 F150



All 2004-08 Headlights are interchangeable when purchased in pairs.

PART	ILL#	DESCRIPTION	APPLICATION	REQD	PRICE
47-4860	(1)	HEADLIGHT-CHROME-LH REPRO	F150 04-08	(1)	\$99.95
47-4861		HEADLIGHT-CHROME-RH REPRO	F150 04-08	(1)	\$99.95
47-4864	(2)	HEADLIGHT-DRK GRAY-LH REPRO	F150 07-08	(1)	\$109.95
47-4865		HEADLIGHT-DRK GRAY-RH REPRO	F150 07-08	(1)	\$129.95
47-0258	(3)	BULB-HEADLIGHT-WHITE	F150 04-08	(2)	\$8.95
47-0265	(4)	SOCKET-HEADLIGHT BULB	F150 04-08	(2)	\$6.95
47-0212	(5)	BULB-PARKLIGHT AMBER	F150 04-08	(2)	\$1.49
47-0430	(6)	SOCKET-PARKLIGHT	F150 04-08	(2)	\$6.95
36-0224-F	(7)	BULB-SIDEMARKER-CLEAR	F150 04-08	(2)	\$1.25
47-0431	(8)	SOCKET-SIDEMARKER BULB	F150 04-08	(2)	\$8.45
47-0432	(9)	SOCKET-SIDEMARKER	F150 04-08	(2)	\$10.45
31-0306-F	(10)	BOLT-HEADLIGHT	F150 04-08	(4)	\$.95
29-0515-F	(11)	U-NUT-HEADLIGHT	F150 04-08	(4)	\$1.35
40-0773	(12)	RETAINER-HEADLIGHT	F150 04-08	(2)	\$2.45

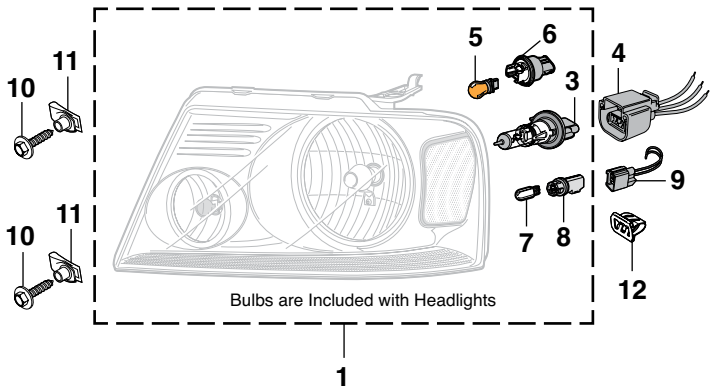

## Combination Headlight Assembly - Without H.I.D. Option

2009-14 F150

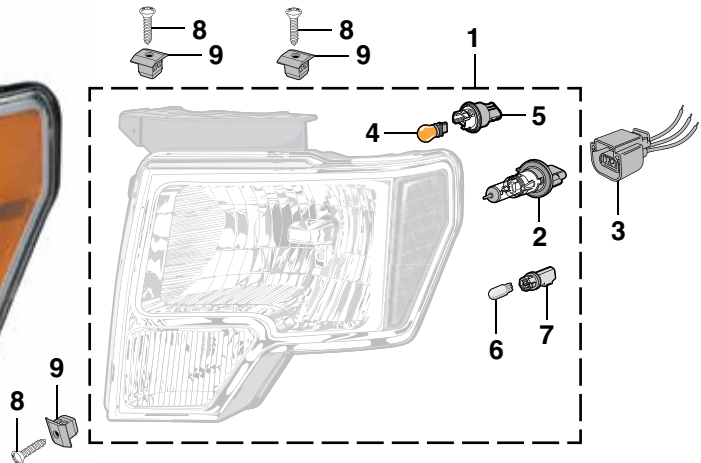

H.I.D. = High Intensity Discharge

PART	ILL#	DESCRIPTION	APPLICATION	REQD	PRICE
47-4776	(1)	HEADLIGHT-CHROME-LH	F150 09-14	(1)	\$99.95
47-4777		HEADLIGHT-CHROME-RH	F150 09-14	(1)	\$99.95
47-0258	(2)	BULB-HEADLIGHT-WHITE	F150 09-14	(2)	\$8.95
47-0265	(3)	SOCKET-HEADLIGHT BULB	F150 09-14	(2)	\$6.95
47-0212	(4)	BULB-PARKLIGHT-AMBER	F150 09-14	(2)	\$1.49
47-0430	(5)	SOCKET-PARKLIGHT	F150 09-14	(2)	\$6.95
36-0232-F	(6)	BULB-SIDEMARKER-CLEAR	F150 09-14	(2)	\$1.25
47-0431	(7)	SOCKET-SIDEMARKER	F150 09-14	(2)	\$8.45
30-0591-F	(8)	SCREW	F150 09-14	(6)	\$.99
40-0777	(9)	NUT	F150 09-14	(6)	\$1.35



## Third Brake Light

1997-03 F150 2004 Heritage 1999-00 Lightning  
1997-99 F250

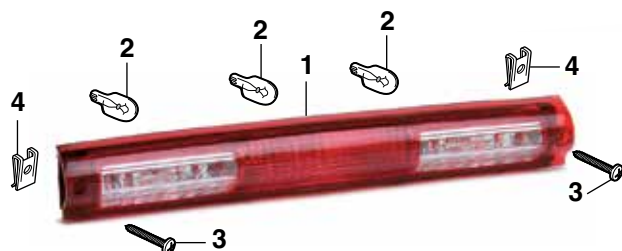

PART	ILL#	DESCRIPTION	APPLICATION	REQD	PRICE
47-4159	(1)	3RD BRAKE LIGHT ASSEMBLY"A" RED/CLEAR	97-03	(1)	\$147.95
47-0235	(2)	BULB-BRAKE LIGHT-CLEAR	F150 F250 97-03	(1)	\$ .79
47-0235		BULB-CARGO LIGHT-CLEAR	F150 F250 97-03	(2)	\$ .79
40-0541	(3)	SCREW-STAINLESS	F150 F250 97-03	(2)	\$15.95
40-0796	(4)	U-NUT	F150 F250 97-03	(2)	\$1.25

Note: "A" For models with cargo light option.

## Third Brake and Cargo Light

2004-08 F150

**LED Third Brake/Cargo Light**  
See Page 86

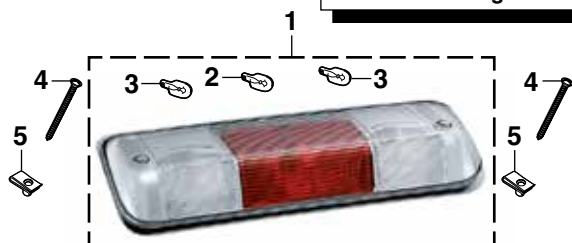

PART	ILL#	DESCRIPTION	APPLICATION	REQD	PRICE
47-4166	(1)	THIRD BRAKE LIGHT ASSEMBLY	RED/CLEAR 04-08	(1)	\$75.95
37-0206-F	(2)	BULB-THIRD BRAKE LIGHT	CLEAR 04-08	(1)	\$1.25
37-0206-F	(3)	BULB-CARGO LIGHT	CLEAR 04-08	(2)	\$1.25
40-0541	(4)	SCREW-STAINLESS	F150 04-08	(2)	\$15.95
40-0916	(5)	U-NUT	F150 04-08	(2)	\$1.25

## Third Brake and Cargo Light

2009-14 F150

**LED Third Brake/  
Cargo Light See  
Page 86**

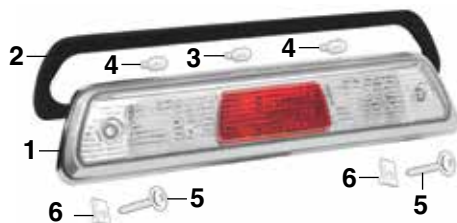

PART	ILL#	DESCRIPTION	APPLICATION	REQD	PRICE
47-4298	(1)	THIRD BRAKE LIGHT ASSY "A"	RED/CLEAR 09-14	(1)	\$72.95
47-0563	(2)	SEAL-THIRD BRAKE LIGHT	F150 09-14	(1)	\$10.95
37-0206-F	(3)	BULB-THIRD BRAKE LIGHT	F150 09-14	(1)	\$1.25
37-0206-F	(4)	BULB-CARGO LIGHT	F150 09-14	(2)	\$1.25
40-0713	(5)	SCREW-CHROME	F150 09-14	(2)	\$ .65
40-0916	(6)	U-NUT	F150 09-14	(2)	\$1.25

Note: "A" For models without hill descent control.

## Rear License Lamp

1997-14 F150  
1997-99 F250

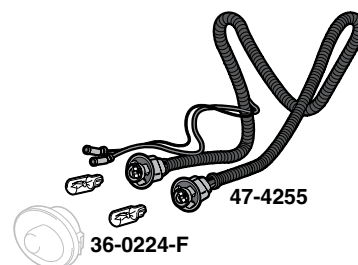

47-4247



50-8481



50-8482

PART	DESCRIPTION	APPLICATION	REQD	PRICE
47-4247	LICENSE LAMP LENS-SILVER	CLEAR F150 F250 97-14	(2)	\$6.95
50-8481	LICENSE LAMP LENS-BLACK	CLEAR F150 F250 97-14	(2)	\$4.95
50-8482	LICENSE LAMP LENS-CHROME	CLEAR F150 F250 97-14	(2)	\$5.95
36-0224-F	BULB	CLEAR F150 F250 97-14	(2)	\$1.25
47-0366	BULB-LED	WHITE F150 F250 97-14	(2)	\$7.95
47-4255	LICENSE PLATE LAMP HARNESS	F150 F250 97-14	(1)	\$9.45

## Rear License Lamp Components

Without Rear Bumper

1997-03 F150 2004 Heritage  
1997-99 F250

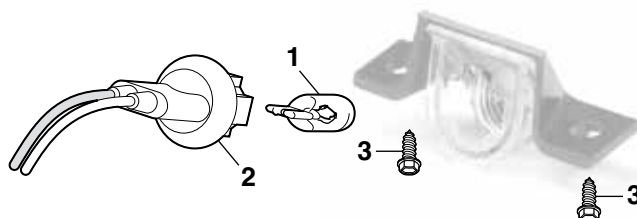

PART	ILL#	DESCRIPTION	APPLICATION	REQD	PRICE
36-0224-F	(1)	BULB-CLEAR	F150 F250 97-03	(1)	\$1.25
47-0366		BULB-LED-WHITE	F150 F250 97-03	(1)	\$7.95
36-0410-F	(2)	SOCKET	F150 F250 97-03	(1)	\$3.95
40-0527	(3)	SCREW	F150 F250 97-03	(2)	\$ .85

## Underhood Light

1997-03 F150 2004 Heritage  
1997-99 F250



47-4296

PART	DESCRIPTION	APPLICATION	REQD	PRICE
47-4296	UNDERHOOD LIGHT	F150 F250 97-03	(1)	\$24.95
47-0241	BULB-CLEAR	F150 F250 97-03	(1)	\$ .75

## Fog Lights - Factory Installed

2004-05 F150



Bulbs are Included with Fog Lights

PART	ILL#	DESCRIPTION	APPLICATION	REQD	PRICE
47-4766	(1)	FOG LIGHT-LH	F150 04-05	(1)	\$48.95
47-4767		FOG LIGHT-RH	F150 04-05	(1)	\$47.95
47-4778	(2)	MOUNTING BRACKET-LH	F150 04-05	(1)	\$47.95
47-4779		MOUNTING BRACKET-RH	F150 04-05	(1)	\$39.95
37-0216-F	(3)	BULB-CLEAR	F150 04-05	(2)	\$5.95
37-0406-F	(4)	SOCKET	F150 04-05	(2)	\$1.95
31-0876-F	(5)	NUT-UPPER LIGHT	F150 04-05	(4)	\$6.65
50-0235	(6)	BOLT-TO BRACKET	F150 04-05	(6)	\$7.75
40-0940	(7)	U-NUT-TO BRACKET	F150 04-05	(6)	\$9.95

## Dome Light - Single Beam

1997-03 F150 2004 Heritage  
1997-99 F250

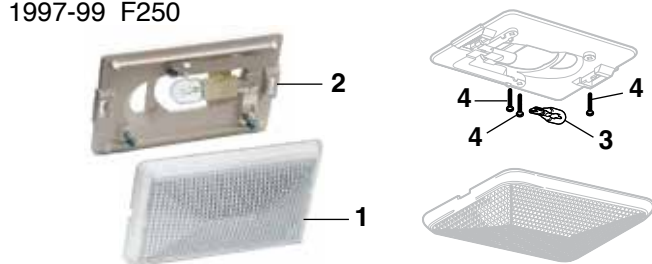

PART	ILL#	DESCRIPTION	APPLICATION	REQD	PRICE
50-8492	(1)	LENS-DOME LIGHT-CLEAR	F150 F250 97-03	(1)	\$12.45
50-8493	(2)	DOME LIGHT BODY	F150 F250 97-03	(1)	\$22.95
47-0235	(3)	BULB-CLEAR	F150 F250 97-03	(1)	\$7.79
30-0433-F	(4)	SCREW	F150 F250 97-03	(3)	\$7.75

## Dome / Map Light Components

1997-03 F150 2004 Heritage  
1997-99 F250



PART	ILL#	DESCRIPTION	APPLICATION	REQD	PRICE
47-4273	(1)	LENS-DOME/MAP LIGHT-CLEAR	F150 F250 97-03	(1)	\$12.95
47-0223	(2)	BULB-CLEAR	F150 F250 97-03	(3)	\$1.95

## Fog Lights - Factory Installed

2006-14 F150

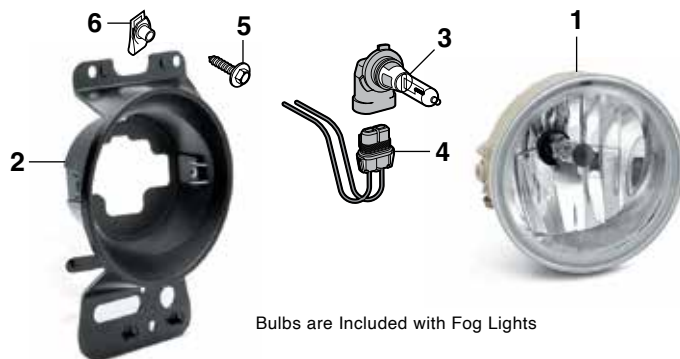

Bulbs are Included with Fog Lights

PART	ILL#	DESCRIPTION	APPLICATION	REQD	PRICE
47-4764	(1)	FOG LIGHT-LH	F150 06-10	(1)	\$16.95
47-4765		FOG LIGHT-RH	F150 06-10	(1)	\$16.95
47-4749		FOG LIGHT	F150 11-14	(2)	\$44.45
47-4752	(2)	BRACKET-FOG LIGHT-LH	F150 06-08	(1)	\$9.95
47-4753		BRACKET-FOG LIGHT-RH	F150 06-08	(1)	\$9.95
47-4754		BRACKET-FOG LIGHT-LH	F150 09-10	(1)	\$19.95
47-4755		BRACKET-FOG LIGHT-RH	F150 09-10	(1)	\$19.95
47-4798		BRACKET-FOG LIGHT-LH	F150 11-14	(1)	\$29.95
47-4799		BRACKET-FOG LIGHT-RH	F150 11-14	(1)	\$29.95
37-0216-F	(3)	BULB-CLEAR	F150 06-10	(2)	\$5.95
37-0406-F	(4)	SOCKET	F150 06-10	(2)	\$1.95
50-0235	(5)	BOLT-TO BRACKET	F150 06-14	(6)	\$7.75
29-0515-F	(6)	U-NUT-TO BRACKET	F150 06-14	(6)	\$1.35

## Dome Light

2004-14 F150



PART	ILL#	DESCRIPTION	APPLICATION	REQD	PRICE
47-4265	(1)	DOME LIGHT ASSEMBLY-CLEAR	STD CAB 09-14	(1)	\$37.95
47-4265		DOME LIGHT ASSY-CLEAR "A"	SUPER CAB 04-14	(1)	\$37.95
47-0223	(2)	BULB-CLEAR	F150 04-14	(1)	\$1.95

Note: "A" For models without sunroof.

## Dome / Map Light Components

2004-14 F150

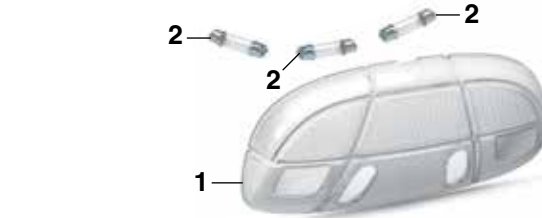

PART	ILL#	DESCRIPTION	APPLICATION	REQD	PRICE
47-4292	(1)	LENS-DOME/MAP LIGHT-CLEAR	STD CAB 04-08	(1)	\$16.95
47-4292		LENS-DOME LIGHT-CLEAR "A"	SUPERCREW 09-14	(1)	\$16.95
47-0223	(2)	BULB-CLEAR	F150 04-14	(3)	\$1.95

Note: "A" For models without sunroof.

## Flareside Tail Light

1997-03 F150 2004 Heritage  
1999-00 Lightning



Build date can be found on the inside driver's door pillar.

PART	ILL#	DESCRIPTION	APPLICATION	REQD	PRICE
47-4384	(1)	TAIL LIGHT ASSEMBLY-LH	FLARESIDE 97-00	(1)	\$29.95
47-4385	(1)	TAIL LIGHT ASSEMBLY-RH	FLARESIDE 97-00	(1)	\$24.95
50-8200	(2)	BULB-STOP/TURN-CLEAR	FLARESIDE 97-00	(4)	\$ .95
50-8206	(3)	SOCKET-STOP/TURN BULB	FLARESIDE 97-00	(4)	\$6.95
50-8271	(4)	SOCKET-STOP/TURN	FLARESIDE 97-00	(4)	\$7.95
37-0213-F	(5)	BULB-BACKUP-CLEAR	FLARESIDE 97-00	(2)	\$1.55
50-8212	(6)	SOCKET-BACKUP BULB	FLARESIDE 97-00	(2)	\$5.95
50-8274	(7)	SOCKET-BACKUP	FLARESIDE 97-00	(2)	\$7.45

PART	ILL#	DESCRIPTION	APPLICATION	REQD	PRICE
47-4386	(8)	TAIL LIGHT ASSEMBLY-LH	FLARESIDE 00-03	(1)	\$26.95
47-4387	(8)	TAIL LIGHT ASSEMBLY-RH	FLARESIDE 00-03	(1)	\$26.95
37-0213-F	(9)	BULB-BACKUP-CLEAR	FLARESIDE 00-03	(2)	\$1.55
47-0417	(10)	SOCKET-BACKUP BULB	FLARESIDE 00-03	(2)	\$9.45
50-8200	(11)	BULB-STOP/TURN-CLEAR	FLARESIDE 00-03	(2)	\$ .95
47-0425	(12)	SOCKET-STOP/TURN BULB	FLARESIDE 00-03	(2)	\$6.95
50-8271	(13)	SOCKET-STOP/TURN	FLARESIDE 00-03	(2)	\$7.95

Note: "A" Models before 2/12/00 with backup light in center position.  
"B" Models on or after 2/12/00 with backup light in top position.

## Styleside Tail Light

1997-03 F150 2004 Heritage  
1997-99 F250

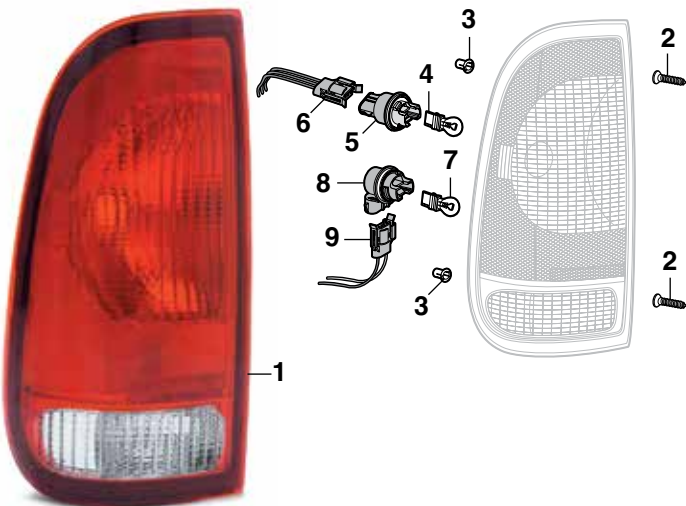

PART	ILL#	DESCRIPTION	APPLICATION	REQD	PRICE
47-4378	(1)	TAIL LIGHT ASSEMBLY-LH	STYLESIDE 97-03	(1)	\$19.95
47-4379	(1)	TAIL LIGHT ASSEMBLY-RH	STYLESIDE 97-03	(1)	\$19.95
40-0547	(2)	SCREW	STYLESIDE 97-03	(4)	\$3.75
40-0939	(3)	RETAINER	STYLESIDE 97-03	(4)	\$2.95
50-8200	(4)	BULB-STOP/TURN-CLEAR	STYLESIDE 97-03	(2)	\$ .95
50-8209	(5)	SOCKET-STOP/TURN BULB	STYLESIDE 97-03	(2)	\$7.95
50-8275	(6)	SOCKET-STOP/TURN LIGHT	STYLESIDE 97-03	(2)	\$8.95
37-0213-F	(7)	BULB-BACKUP-CLEAR	STYLESIDE 97-03	(2)	\$1.55
50-8212	(8)	SOCKET-BACKUP BULB	STYLESIDE 97-03	(2)	\$5.95
50-8274	(9)	SOCKET-BACKUP LIGHT	STYLESIDE 97-03	(2)	\$7.45

## Lightning Tail Light

2001-04 Lightning

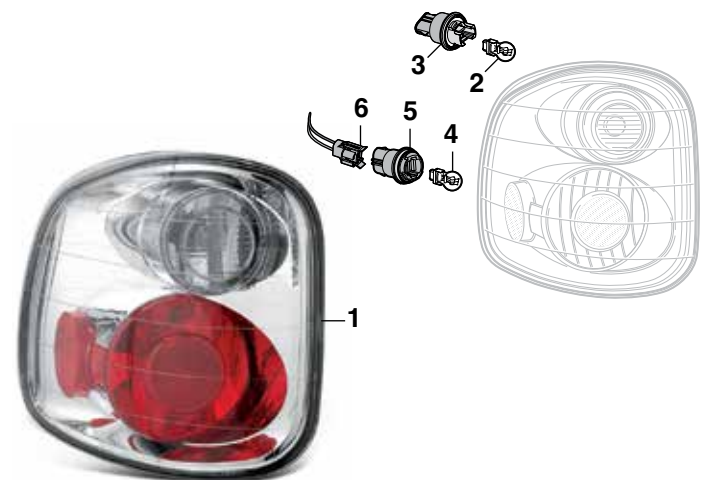

Build date can be found on the inside driver's door pillar.

These lights are the original style for the 2001-04 Lightning model. They will fit all F150 Flareside models built after 2/12/00 and the 2004 F150 Flareside Heritage model.

PART	ILL#	DESCRIPTION	APPLICATION	REQD	PRICE
47-4394	(1)	TAIL LIGHT ASSEMBLY-LH	LIGHTNING 01-04	(1)	\$99.95
47-4395	(1)	TAIL LIGHT ASSEMBLY-RH	LIGHTNING 01-04	(1)	\$89.95
37-0213-F	(2)	BULB-BACKUP-CLEAR	LIGHTNING 01-04	(2)	\$1.55
47-0417	(3)	SOCKET-BACKUP BULB	LIGHTNING 01-04	(2)	\$9.45
50-8200	(4)	BULB-STOP/TURN-CLEAR	LIGHTNING 01-04	(2)	\$ .95
47-0425	(5)	SOCKET-STOP/TURN BULB	LIGHTNING 01-04	(2)	\$6.95
50-8271	(6)	SOCKET-STOP/TURN	LIGHTNING 01-04	(2)	\$7.95



## Styleside Tail Light

2004-08 F150

PART	ILL#	DESCRIPTION	APPLICATION	REQD	PRICE
47-4406	(1)	TAIL LIGHT ASSEMBLY-LH	STYLESIDE 04-08	(1)	\$27.95
47-4407		TAIL LIGHT ASSEMBLY-RH	STYLESIDE 04-08	(1)	\$25.45
47-0466	(2)	TAIL LIGHT ASSEMBLY-LH	"A" STYLESIDE 06-08	(1)	\$69.95
47-0467		TAIL LIGHT ASSEMBLY-RH	"A" STYLESIDE 06-08	(1)	\$69.95
40-0547	(3)	SCREW	STYLESIDE 04-08	(4)	\$3.75
40-0939	(4)	RETAINER	STYLESIDE 04-08	(4)	\$2.95
37-0203-F	(5)	BULB-STOP/TURN-CLEAR	STYLESIDE 04-08	(2)	\$1.55
50-8276	(6)	SOCKET-STOP/TURN BULB	STYLESIDE 04-08	(2)	\$15.95
37-0213-F	(7)	BULB-BACKUP-CLEAR	STYLESIDE 04-08	(2)	\$1.55
50-8277	(8)	SOCKET-BACKUP BULB	STYLESIDE 04-08	(2)	\$7.95

Note: "A" Fits Harley Davidson model.



## Flareside Tail Light

2004-08 F150

PART	ILL#	DESCRIPTION	APPLICATION	REQD	PRICE
47-0464	(1)	TAIL LIGHT ASSEMBLY-LH	FLARESIDE 04-08	(1)	\$43.95
47-0465		TAIL LIGHT ASSEMBLY-RH	FLARESIDE 04-08	(1)	\$43.95
37-0213-F	(2)	BULB-BACKUP-CLEAR	FLARESIDE 04-08	(2)	\$1.55
50-8277	(3)	SOCKET-BACKUP BULB	FLARESIDE 04-08	(2)	\$7.95
37-0203-F	(4)	BULB-STOP/TURN-CLEAR	FLARESIDE 04-08	(2)	\$1.55
50-8276	(5)	SOCKET-STOP/TURN BULB	FLARESIDE 04-08	(2)	\$15.95
40-0549	(6)	SCREW	FLARESIDE 04-08	(4)	\$1.95

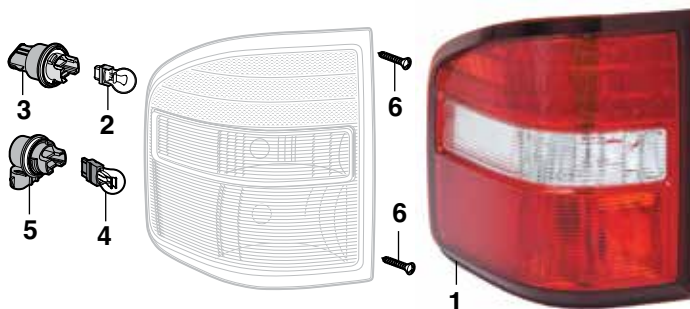

## Styleside Tail Light

2009-14 F150

Custom Tail Lights  
See Page 85

PART	ILL#	DESCRIPTION	APPLICATION	REQD	PRICE
47-4410	(1)	TAIL LIGHT ASSEMBLY-LH	"A" STYLESIDE 09-14	(1)	\$145.95
47-4411		TAIL LIGHT ASSEMBLY-RH	"A" STYLESIDE 09-14	(1)	\$149.95
47-0195	(2)	BULB-STOP/TURN-CLEAR	STYLESIDE 09-14	(4)	\$1.45
47-0235	(3)	BULB-BACKUP-CLEAR	STYLESIDE 09-14	(2)	\$ .79
47-0431	(4)	SOCKET-BACKUP BULB	STYLESIDE 09-14	(2)	\$8.45
47-0432	(5)	SOCKET-BACKUP	STYLESIDE 09-14	(2)	\$10.45
40-0547	(6)	SCREW	STYLESIDE 09-14	(4)	\$3.75
40-0939	(7)	WELL NUT-UPPER	STYLESIDE 09-14	(2)	\$2.95
40-0954	(8)	WELL NUT-SIDE	STYLESIDE 09-14	(4)	\$1.25

Note: "A" Without FX2, Sport, Harley or Raptor packages.



## LED Mirror Signal Light Sets

2009-14 F150

47-4036  
Lighted

Innovative LED light sets replace factory reflectors on mirror back. Easy to install. Requires splicing into front signal lights on power mirrors. Available with clear or smoke lenses.

PART	DESCRIPTION	APPLICATION	REQD	PRICE
47-4036	LED SIGNAL MIRROR SET-CLEAR	F150 09-14	(1)	\$62.95
47-4037	LED SIGNAL MIRROR SET-SMOKE	F150 09-14	(1)	\$59.95

## Custom Fog Light Set

1999-03 F150 2004 Heritage  
1999 F250

Bulbs are included with Fog Lights



42-1619

Custom Fog Light Set provides a low, wide beam pattern for improved short-range vision in fog, rain or snow. Fog Lights are designed to OE specifications and are an easy upgrade that dramatically improves a truck's look and style. Easy to install. Complete assemblies include clear bulbs and mounting brackets.

PART	DESCRIPTION	APPLICATION	REQD	PRICE
42-1619	CUSTOM FOG LIGHT SET	"A" F150 F250 99-03	(1)	\$109.95
37-0216-F	BULB-CLEAR	F150 F250 99-03	(2)	\$5.95
37-0406-F	SOCKET	F150 F250 99-03	(2)	\$1.95

Note: "A" Except Lightning models.

Superwhite Bulb Set  
Produces 30% More Light

Superwhite headlight bulbs produce 30% more light while retaining the street legal wattage. Superwhite bulbs use a proprietary mixture of premium gases that includes Xenon, which cools the light filament, improving the efficiency and light output of the bulb, unlike standard halogen bulbs which use less efficient argon gas.

Superwhite bulbs operate in the Kelvin color temperature range of 4000-4200K, producing a brighter, white light. Traditional halogen bulbs operate at 2600-3000K, emitting a more yellowish appearance. Sold in sets of two. Call or go online and order yours today!

## Halogen Blue-Coated Bulbs

**Halogen Bulb Tech Tip:** Always handle halogen bulbs by the plastic base to prevent contaminants on the glass from shortening the life of the bulb.



36-0294-F

Replace the white halogen bulbs with a halogen blue-coated bulb. Blue-coated bulb creates an intense white light, giving the cool look of HID (high intensity discharge) lighting without the high price; call or go online and order yours today!

Custom Bulb Sets for Parklights  
See Page 86



For More Information on Superwhite  
Headlight Bulb Set and Blue  
Headlight Bulbs See Page 80



## Custom Headlight Set - Models Built After 7/96

1997-03 F150  
1997-99 F250



Easy-to-install headlight sets are designed to OE specifications and are easy upgrades that dramatically improve a truck's look and style. Simple hookup; connects to existing factory wiring, no alterations necessary. White bulbs are included with headlights.

*Build date can be found on the inside driver's door pillar.*

PART	DESCRIPTION	APPLICATION	REQD	PRICE
42-1581	CUSTOM HEADLIGHT SET	F150 F250 97-03	(1)	\$129.95
36-0298-F	SUPERWHITE BULB SET	97-03	(1)	\$15.95
36-0294-F	BULB-HEADLIGHT	BLUE 97-03	(2)	\$4.95
47-0246	BULB-HEADLIGHT	WHITE 97-03	(2)	\$5.95



## Custom Parklight Set - Models Built After 7/96

1997-03 F150 2004 Heritage  
1997-99 F250

Replace your stock parking lights with this quality Custom Parklight Set.

Custom Parklight Set is 50 state legal when used with amber bulbs. Bulbs not included.

Parklight Set #42-1615 is original for 2001-04 Lightning models and can be used on all 1997-03 F-Series and 2004 Heritage models.

PART	DESCRIPTION	APPLICATION	REQD	PRICE
42-1615	CUSTOM PARKLIGHT SET	F150 F250 97-03	(1)	\$59.95
47-0212	BULB-PARKLIGHT	AMBER 97-03	(2)	\$1.49



42-1615

## Headlight Covers ... Stylish Protection

Headlight Covers are stylish and protect headlights from road debris. Installation is quick and easy. Easy to remove and replace for simple cleaning. Available in smoke only.

*May not be legal in some states; please check with state and local authorities before ordering.*

PART	DESCRIPTION	APPLICATION	REQD	PRICE
49-3645	HEADLIGHT COVER SET-SMOKE "A"	F150 09-14	(1)	\$104.95

Note: "A" Without H.I.D. option.



49-3645

**Limited Lifetime Warranty**



## Heavy-Duty Headlight Harness



**Not for use on models with daytime running lights.**

47-3662

Heavy-Duty Headlight Harness draws power directly from the battery whereas the original wiring draws its power from the headlight switch. Harness has separate relays for low and high beams and features OE-style headlight sockets for easy installation. No splicing or cutting required. Call or go online and order yours today!

PART	DESCRIPTION	APPLICATION	REQD	PRICE
47-3662	HEAVY-DUTY HEADLIGHT HARNESS	F150 F250 97-03	(1)	\$20.95
47-3662	HEAVY-DUTY HEADLIGHT HARNESS	HERITAGE 04	(1)	\$20.95
36-3592-F	REPLACEMENT RELAY-LOW/HIGH		(2)	\$4.45

## Projector Headlight Sets - Models Built After 7/96

Projector headlights focus the light pattern on the road farther than traditional headlights and the convex lens projects light more accurately on the road, giving better vision and minimum glare.

*Build date can be found on the inside driver's door pillar.*

### 1 Piece Projector Headlight Sets 42-1578 / 42-1579

1997-03 F150 2004 Heritage  
1997-99 F250



42-1578

Low beam halogen light comes with ion-coated lens giving a slight bluish light similar to Xenon or High Intensity Discharge (HID) lights found on many of today's sports cars.

LED Halo Rims circle the high beam, low beam and (5) low mounted LED lights. This easy upgrade will improve the style of your truck. White halogen headlight bulbs and amber parklight bulbs included.



42-1579

### Superwhite Bulb Set Produces 30% More Light

Superwhite headlight bulbs produce 30% more light while retaining the street legal wattage. Superwhite bulbs use a proprietary mixture of premium gases that includes Xenon, which cools the light filament, improving the efficiency and light output of the bulb, unlike standard halogen bulbs which use less efficient argon gas.

Superwhite bulbs operate in the Kelvin color temperature range of 4000-4200K, producing a brighter, white light. Traditional halogen bulbs operate at 2600-3000K, emitting a more yellowish appearance. Sold in sets of two. Call or go online and order yours today!

### Halogen Blue-Coated Bulbs

Replace the white halogen bulbs with a halogen blue-coated bulb. Blue-coated bulb creates an intense white light, giving the cool look of HID (high intensity discharge) lighting without the high price; call or go online and order yours today!

**Halogen Bulb Tech Tip:** Always handle halogen bulbs by the plastic base to prevent contaminants on the glass from shortening the life of the bulb.

### Low Beam Light with Ion-Coated Lens

### High Beam Light with LED Halo Rim

One-piece assembly replaces OE two-piece Headlight/Parklight.

PART	DESCRIPTION	APPLICATION	REQD	PRICE
42-1578	PROJECTOR HEADLIGHT SET	CHROME 97-03	(1)	\$229.95
42-1579	PROJECTOR HEADLIGHT SET	BLACK 97-03	(1)	\$229.95
36-0316-F	SUPERWHITE BULB SET-LOW BEAM		97-03 (1)	\$5.95
38-0374-F	BULB-LOW BEAM	WHITE	97-03 (2)	\$1.95
36-0264-F	BULB-LOW BEAM	BLUE	97-03 (2)	\$5.95
36-0311-F	SUPERWHITE BULB SET-HIGH BEAM		97-03 (1)	\$9.95
37-0201-F	BULB-HIGH BEAM	WHITE	97-03 (2)	\$3.75
36-0266-F	BULB-HIGH BEAM	BLUE	97-03 (2)	\$5.95
47-0212	BULB-PARKLIGHT	AMBER	97-03 (2)	\$1.49

## Projector Headlight Set

2004-08 F150

For More  
Information on  
Custom Bulbs See  
Pages 80 & 86

42-1656



42-1657



Projector headlights focus the light pattern on the road farther than traditional headlights and the convex lens projects light more accurately on the road, giving better vision and minimum glare. White halogen headlight bulbs included.



Headlights feature LED halo rims around both high and low beam lights plus (5) LED accent lights across the bottom of the headlights.

PART	DESCRIPTION	APPLICATION	REQD	PRICE
42-1656	PROJECTOR HEADLIGHT SET-CHROME	F150 04-08	(1)	\$204.95
42-1657	PROJECTOR HEADLIGHT SET-BLACK	F150 04-08	(1)	\$189.95
36-0315-F	SUPERWHITE BULB SET	F150 04-08	(2)	\$8.45
56-6413-F	BULB-HEADLIGHT	WHITE F150 04-08	(4)	\$3.95
56-6414-F	BULB-HEADLIGHT	BLUE F150 04-08	(4)	\$3.95
47-0212	BULB-PARKLIGHT	AMBER F150 04-08	(2)	\$1.49
36-0235-F	BULB-SIDEMARKER	AMBER F150 04-08	(2)	\$1.25

## Projector Headlight Sets with LED Daytime Running Lights (DRL)

2009-14 F150



42-1655-BL



42-1655-CR



Projector headlights focus the light pattern on the road farther than traditional headlights and the convex lens projects light more accurately on the road, giving better vision and minimum glare.

Headlights feature High Intensity LED DRL on the outer edge to create that late model look. Simple hookup; connects to existing factory wiring. DRL will require additional wiring.

PART	DESCRIPTION	APPLICATION	REQD	PRICE
42-1655-BL	PROJECTOR HEADLIGHT SET-BLACK	"A" F150 09-14	(1)	\$499.95
42-1655-CR	PROJECTOR HEADLIGHT SET-CHROME	"A" F150 09-14	(1)	\$499.95
47-0212	BULB-PARKLIGHT	AMBER 09-14	(2)	\$1.49
36-0224-F	BULB-SIDEMARKER	CLEAR 09-14	(2)	\$1.25

Note: "A" Will not fit with OEM HID bulbs.

## Styleside Custom Tail Light Sets

1997-03 F150 2004 Heritage  
1997-99 F250



42-1602



Custom Tail Light Sets have an ultra clear lens with a black housing and red reflector lenses that use the original clear bulbs, sold separately. Lens assembly complies with all federal regulations. All required test functions are indicated on each lens assembly, as required by law. Custom Tail Light Sets easily replace stock factory lenses.

PART	DESCRIPTION	APPLICATION	REQD	PRICE
42-1602	CUSTOM TAIL LIGHT SET-BLACK	STYLESIDE 97-03	(1)	\$69.95
50-8200	BULB-STOP/TURN-CLEAR	STYLESIDE 97-03	(2)	\$.95
37-0213-F	BULB-BACKUP-CLEAR	STYLESIDE 97-03	(2)	\$1.55

## Flareside Custom Tail Light Set

42-1593 and  
42-1594

42-1599

Custom Tail Light Sets have an ultra clear lens with a chrome or black housing and red reflector lenses that use the original clear bulbs. Light assemblies comply with all federal regulations. All required test functions are indicated on each lens assembly, as required by law. Custom Tail Light Sets easily replace stock factory lenses.

Models built before 2/12/00 came with three light bulb holes. Models built on or after 2/12/00 came with two light bulb holes. Check yours before ordering.

Build date can be found on the inside driver's door pillar.

PART	DESCRIPTION	APPLICATION	REQD	PRICE
<b>1997-00 Models with 3 Light Bulb Holes</b>				
42-1593	CUSTOM TAIL LIGHT SET-CHROME	FLARESIDE 97-00	(1)	\$99.95
50-8200	BULB-STOP/TURN-CLEAR	FLARESIDE 97-00	(4)	\$.95
37-0213-F	BULB-BACKUP-CLEAR	FLARESIDE 97-00	(2)	\$1.55
<b>2000-03 Models with 2 Light Bulb Holes</b>				
42-1594	CUSTOM TAIL LIGHT SET-CHROME	FLARESIDE 00-03	(1)	\$99.95
42-1599	CUSTOM TAIL LIGHT SET-BLACK	FLARESIDE 00-03	(1)	\$79.95
50-8200	BULB-STOP/TURN-CLEAR	FLARESIDE 00-03	(2)	\$.95
37-0213-F	BULB-BACKUP-CLEAR	FLARESIDE 00-03	(2)	\$1.55
<b>2001-03 Super Crew Custom Tail Light Sets</b>				
<b>F150 Super Crew 2001-03 with 2 Light Bulb Holes</b>				
42-1594	CUSTOM TAIL LIGHT SET-CHROME	SUPERCREW 01-03	(1)	\$99.95
42-1599	CUSTOM TAIL LIGHT SET-BLACK	SUPERCREW 01-03	(1)	\$79.95
50-8200	BULB-STOP/TURN-CLEAR	SUPERCREW 01-03	(2)	\$.95
37-0213-F	BULB-BACKUP-CLEAR	SUPERCREW 01-03	(2)	\$1.55

## Tail Light Cover Set



Tail Light Cover Set will dramatically enhance the look of your truck. Mounts easily using 3M™ Automotive Dual Lock, included. Brake lights show through when on, but disappear when off. Available in smoke only.

*Tail Light Covers may not be legal in some states, please check with your state and local authorities before ordering.*

PART	DESCRIPTION	APPLICATION	REQD	PRICE
49-3677	TAIL LIGHT COVER SET	STYLESIDE F150 F250 97-03	(1)	\$89.95
49-3677	TAIL LIGHT COVER SET	STYLESIDE HERITAGE 04	(1)	\$89.95
49-3668	TAIL LIGHT COVER SET	F150 09-14	(1)	\$99.95

## Chrome Tail Light Covers



Chrome Tail Light Covers are made from triple chrome-plated ABS and engineered to match the shape and design of OE tail lights for a perfect fit and protection. Tail Light Covers install easily using pre-applied 3M™ automotive tape.

PART	DESCRIPTION	APPLICATION	REQD	PRICE
49-3941	TAIL LIGHT COVER SET-CHROME	FLARESIDE 97-03	(1)	\$89.95
49-3941	TAIL LIGHT COVER SET-CHROME	SUPERCREW 01-03	(1)	\$89.95
49-3941	TAIL LIGHT COVER SET	HERITAGE FLARESIDE 04	(1)	\$89.95
49-3946	TAIL LIGHT COVER SET-CHROME	STYLESIDE 09-14	(1)	\$52.95



## Styleside Custom Tail Light Set

2009-14 F150



This Custom Tail Light Set improves the appearance of your truck and features a simple plug and play design with no modifications required. Easy installation using common hand tools, reuse your existing bulbs or purchase new ones.

PART	DESCRIPTION	APPLICATION	REQD	PRICE
42-1604	CUSTOM TAIL LIGHT SET-RED	STYLESIDE 09-14	(1)	\$184.95
47-0195	BULB-STOP/TURN-CLEAR	STYLESIDE 09-14	(4)	\$1.45
47-0235	BULB-BACKUP-CLEAR	STYLESIDE 09-14	(2)	\$.79

### 4 EASY WAYS TO ORDER PARTS

ONLINE

[www.LMCtruck.com](http://www.LMCtruck.com)

*Fast, Simple & Safe!*

PHONE

(800) 562-8782

FAX

(800) 541-8525 USA & Canada

(913) 599-0323 Worldwide

MAIL

P.O. Box 14991

Lenexa, KS 66285-4991

## LED Tail Light Set ... The Future of Automotive Lighting

2009-14 F150



42-1654-BL



42-1641



New technology previously only on high-end luxury cars is now available for your truck! These tail lights quickly alert other drivers of your intentions with LED bulbs that illuminate 140 times faster than conventional incandescent bulbs which translates to a gain of 20+ feet of reaction distance!

### Additional LED benefits:

LEDs have no filament, which means they are less sensitive to vibrations, and they can last up to 20,000 hours. They use only 15% of the energy required by incandescent bulbs, reducing the load placed on your truck's charging system and less heat is emitted. Tail lights are a direct replacement for stock tail lights and are made to factory specifications. No modifications to fit required. They feature LEDs for brake lights, parking lights and turn signals. Use original bulbs, sold separately, for the backup lights.

PART	DESCRIPTION	APPLICATION	REQD	PRICE
42-1654-BL	LED TAIL LIGHT SET-BLACK	STYLESIDE 09-14	(1)	\$199.95
42-1641	LED TAIL LIGHT SET-RED	STYLESIDE 09-14	(1)	\$334.95
47-0235	BULB-BACKUP-CLEAR	STYLESIDE 09-14	(2)	\$.79

## Third Brake/Cargo Light Cover ... For Custom Style

Third Brake/Cargo Light Covers are made from chrome ABS plastic and guaranteed to fit. Installs easily with OE grade 3M™ tape, included; no metal screws or attachments needed.



42-1160

PART	DESCRIPTION	APPLICATION	REQD	PRICE	PART	DESCRIPTION	APPLICATION	REQD	PRICE
42-1160	CHROME BRAKE/CARGO LIGHT COVER	F100 F250 97-03	(1)	\$29.95	42-1160	CHROME BRAKE/CARGO LIGHT COVER	HERITAGE 04	(1)	\$29.95

Order Parts & Catalogs Online [www.LMCtruck.com](http://www.LMCtruck.com)

To Order Call (800) 562-8782

## Custom Bulbs

1997-14 F150 2004 Heritage  
1997-99 F250

### Custom Bulb Sets

Custom high-performance light bulbs feature the latest breakthrough in interference coating technology which gives a cool, iridescent appearance when unlit and street legal amber light when illuminated. Sold in sets of two.



36-0276-F

PART	DESCRIPTION	APPLICATION	REQD	PRICE
36-0276-F	CUSTOM BULB SET-AMBER PARKLIGHT	97-14	(1)	\$7.95
36-0277-F	CUSTOM BULB SET-AMBER SIDEMARKER	04-08	(1)	\$8.95

### LED Bulbs

LED bulbs have no filament, making them less sensitive to vibrations, and illuminate 140 times faster while lasting up to 20,000 hours, much longer than conventional incandescent bulbs. They emit less heat and use only 15% of the energy required by incandescent bulbs, reducing the load placed on a vehicle's electrical system. LED bulbs appear clear when unlit and emit a pure color when lit.



36-0368-F

47-0310



36-0205-F

PART	DESCRIPTION	APPLICATION	REQD	PRICE
36-0368-F	LED BULB-AMBER SIDEMARKER	04-08	(2)	\$7.95
47-0310	LED BULB-WHITE-SINGLE BEAM DOME LIGHT	97-03	(1)	\$10.95
36-0205-F	LED BULB-WHITE DOME LIGHT	97-14	(AR)	\$5.95

## 4WD Bumper Fog Light and Driving Light Sets

1997-98 F150  
1997-98 F250

For More Information on Superwhite Bulb Set and Blue Fog Light Bulbs  
See Page 80



38-1265-F



38-1265-F



38-1268-F



Fog lights provide a low, wide beam pattern for improved short-range vision in fog, rain or snow. Driving lights provide a longer, more focused beam pattern for improved long-range vision at highway speeds.

Fog Lights and Driving Lights are OE quality and have an aluminum die-cast housing and three-tier protective finish coating, which makes the housing corrosion-free. State-of-the-art reflector, in combination with a strong semi-hardened crystal glass lens, gives maximum light output. Lights use a high efficiency halogen 12V 55W replaceable bulb and are OE quality, DOT and SAE approved and are legal for on road use.

For added style, replace the white halogen bulbs with halogen blue-coated bulbs. The blue-coated bulb creates an intense white light which is popular in today's new cars and trucks. Get the cool look of HID (high intensity discharge) without the high price. Call or go online and order yours today!

## LED Third Brake/Cargo Light ... The Future of Automotive Lighting

1997-14 F150 2004 Heritage  
1997-99 F250

New technology previously available only on high-end luxury cars is now available for trucks! This third brake light quickly alerts other drivers of your intentions with LED bulbs that illuminate 140 times faster than conventional incandescent bulbs, which translates to a gain of 20+ feet of reaction distance.

### Additional LED benefits:

LED lights have no filament, which means they are less sensitive to vibrations and can last up to 20,000 hours. They use only 15% of the energy required by incandescent bulbs, reducing the load placed on your truck's charging system, and less heat is emitted.

LED Third Brake/Cargo Light is a direct replacement for stock unit and is made to factory specifications. No modifications needed. Features LEDs for brake and cargo lights.

PART	DESCRIPTION	APPLICATION	REQD	PRICE
47-4038	LED 3RD BRAKE/CARGO LIGHT-SMOKE	F150 F250 97-03	(1)	\$79.95
47-4038	LED 3RD BRAKE/CARGO LIGHT-SMOKE	HERITAGE	04 (1)	\$79.95
47-4024	LED 3RD BRAKE/CARGO LIGHT-CLEAR	F150	04-08 (1)	\$79.95
47-4039	LED 3RD BRAKE/CARGO LIGHT-SMOKE	F150	04-08 (1)	\$79.95
47-4028	LED 3RD BRAKE/CARGO LIGHT-CLEAR	F150	09-14 (1)	\$94.45
47-4029	LED 3RD BRAKE/CARGO LIGHT-SMOKE	F150	09-14 (1)	\$99.95
47-4046	LED 3RD BRAKE/CARGO LIGHT-CLEAR	F150	09-14 (1)	\$67.95
47-4047	LED 3RD BRAKE/CARGO LIGHT-SMOKE	F150	09-14 (1)	\$59.95



47-4038 Lighted



47-4028 Lighted



47-4046 Lighted



47-4024 Lighted



47-4039 Lighted



47-4029 Lighted



47-4047 Lighted

LED Third Brake/Cargo Lights are for models originally with cargo light option.

# Universal Accessories



<b>A</b>		Fuel Line Disconnect Tool Set	101	Movable Anchor Point	90	Stereo Equipment	103
A/C Disconnect Tool Set	101			Mud Flaps W/Logo	89	Strip Caulk	97
Adhesive Spray, LOCTITE	97	<b>G</b>		Mud Guards	89	Subwoofer, Powered	103
Adhesive Tape Strips, 3M	97	Gasket Sealant, LOCTITE	97	Musical Horn System	102	Suspension Parts	94
Adhesive/Stripe Eraser Wheel	95	Gauge Needle Paint	99	<b>O</b>		Switch-Ball Set	106
Antenna, Amplified Hide-Away	103	Gauge Panels	99	Oil Pressure Gauge	99	Switches	102
Anti-Seize Stick, LOCTITE	97	Gauges & Parts	99	<b>P</b>		<b>T</b>	
		Glass & Windshield Sealant	97	Paint Protection Film	96	T-shirts	88
<b>B</b>		Gloves, Disposable	96	Paintuction DVDs, Kevin Tetz	93	Tailgate EasyLift	91
Backup Light Bar, LED	104	<b>H</b>		Panel & Trim Removal Tool Set	95	Tailgate Light, LED	105
Battery Disconnect Switches	102	Hair Pin Style Hood Pin Set	89	Penetrating Graphite Powder	97	Tailgate Lock, McGARD	91
Battery Post & Terminal Cleaner	102	Hand Riveter Set	94	Permatex Orange Threadlocker	97	Tailgate Sealer	91
Battery Tap Kit	102	Harmonic Balancer Installer	100	Pillar Post Trim Kit, Chrome	89	Temperature Gauge	99
Bed Tie Down Anchor	90	Harmonic Balancer Puller	100	Pitman Arm Puller	94	Thread Sealant	97
Belt Molding Remover Tool	95	Hats W/Embroidered Logo	88	Plug Weld Pliers	95	Tie Down Anchors	90
Body Gap Filler Set	90	Header Wrap	100	Polishing Kit, Deluxe	96	Tie Down Set, BULL RING	90
Body Panel Alignment Shims	95	Heat & Sound Insulation	98	POR-15 Restoration Products	92	Tire Black, ColorBond	93
Books	88	Heated Windshield Washer Kit	102	Pry Bar Set, Plastic	95	Tire Carrier, In-Bed	91
Brake Shoe Adjustment Tool	94	Hitch & Components	106	PUTCO LED Tailgate Light	105	Tool Set, Panel & Trim Removal	95
Bulb Tool, Remove & Install	94	Hitch Ball Mounts	106	<b>Q</b>		Truck Dolly, XHD	96
<b>C</b>		Hitch Balls, Chrome	106	Quad 4 Amplifier	103	Truck Ties, 3-in-1	90
Cab Handle Set	89	Hitch Pin & Clip	106	<b>R</b>		Tube Cutter, Mini	101
Cab Roof Light Kit	104	Hood Pin Set, Hair Pin Style	89	Radio Speaker	103	Tuff Truck Bag	90
Cargo Light Set, LED	104	Hood Protection Film	96	Riveter Set	94	<b>U</b>	
Coil Spring Compressor Tool	94	Hood Scoop, Steel	89	Rocker Panel Protection Film	96	Underhood Lamp	100
ColorBond Products	93	Hoop Steps	91	Rocker Panel Trim	89	Underhood Paint, Black	93
Cooler, Ford Vintage	88	Horns	102	RTV Red, LOCTITE	97	<b>V</b>	
		Hose Clamps, SS, Ford Logo	100	Rubber Floor Mats	98	Vacuum Cap Assortment, Rubber	101
<b>D</b>		<b>I</b>		Rubberized Undercoating	97	Valve Stem Cap Set, Tire	91
Dash Gauges & Parts	99	In-Bed Tire Carrier	91	<b>S</b>		Vinyl Edge Sealer Pen	97
Dash Parts	99	Insulation Material	98	Sealants & Adhesives	97	Voltmeter Gauge	99
Dielectric Grease, LOCTITE	97	Interior Parts	93,98-99,103	Seam Sealer	97	<b>W</b>	
Dolly Set, Auto	96	<b>L</b>		Seat Defender	99	Water Temperature Gauge	99
Door Edge Protection Film	96	Lamp Bulbs	104	Seat Heater Kit	99	WeatherPak Wire Extractor Tool	103
Door Fastener Removal Tool	95	Lamps & Parts	104-105	Sheet Metal & Flex Edge Steel	95	Weatherstrip Adhesive	97
Door Window Glass Holder	95	LED Bulbs	104	Sheet Metal Plugs	94	Wheel Bearing Grease Packer	94
DVDs, Kevin Tetz, Paintuction	93	LED Cab Roof Light Kit	104	Shims, Body Panel Alignment	95	Windshield & Glass Sealant	97
<b>E</b>		LED Cargo Lights	104	Shirts	88	Windshield Removal Tool	95
Electrical Parts	103	LED License Plate Bolt Set	104	Sound & Heat Insulation	98	Windshield Washer Kit	102
Electronic Musical Horn	102	LED Tailgate Light	105	Sound Control Mat	98	Windshield Wiper Parts	94
Exhaust Header Wrap	100	LED License Plate Bolt Set, LED	104	Spare Tire Carrier, In-Bed	91	Wiper Arm Tool	94
<b>F</b>		Lighting	104-105	Spark Plug Boot Sleeves	100	Wire Harness Retainer	103
Fastener Removal Tool	95	Lighting, Custom	104-105	Speaker, Stereo	103	Wire Retainers	103
Flare Tool Set, SAE	101	Line Clamp Set, NotchHead	101	Spot Weld Cutter	95	Wire Terminal Extractor Tool	103
Flex Edge Steel	95	LOCTITE Products	97	Spray Adhesive, LOCTITE	97	Wiring Grommet Assortment	103
Flip Socket Set	94	Lubricants & Adhesives	97	Steering Wheel Puller	94	Wiring Harness	106
Floor Mats, Rubber	98	<b>M</b>		Steps, Hoop	91		
Fuel Door Skin Kit, Chrome	89	Magnetic Glove Dispenser	96				



## Embroidered Logo Hats

These low-profile cotton twill embroidered logo hats are comfortable and stylish. Ford logos are officially licensed by Ford Motor Company. One size fits all with the adjustable rear strap.



**\$16.95**  
each

## Mesh Back Logo Hats



Ford Official Licensed Product is purchased from an authorized Ford Licensee.

## T-shirts ... Show Your Ford Pride

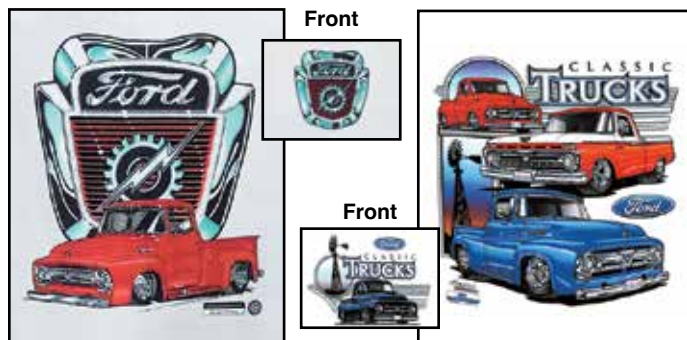

High-quality, 100% cotton, preshrunk T-shirts are available in four sizes. They make a great gift for any Ford enthusiast.

T-shirts are silkscreened in vivid color and feature a pocket size design on the front of the T-shirts. Call or go online and order yours today!

Ford Official Licensed Product is purchased from an authorized Ford Licensee.

**Sizes Available:** • Large • X-Large • XX-Large • XXX-Large

PART	DESCRIPTION	APPLICATION	PRICE
42-0963	FORD F100 T-SHIRT	LARGE	\$17.95
42-0964	FORD F100 T-SHIRT	X-LARGE	\$17.95
42-0965	FORD F100 T-SHIRT	XX-LARGE	\$20.95
42-0969	FORD F100 T-SHIRT	XXX-LARGE	\$22.95
42-0966	CLASSIC TRUCKS T-SHIRT	LARGE	\$17.95
42-0967	CLASSIC TRUCKS T-SHIRT	X-LARGE	\$17.95
42-0968	CLASSIC TRUCKS T-SHIRT	XX-LARGE	\$20.95
42-0970	CLASSIC TRUCKS T-SHIRT	XXX-LARGE	\$22.95

## Stacey David's Gearz Project Planning Book



Stacey David's Gearz Project Planning Book is a comprehensive guide to help you plan, budget, document and archive a complete project build from start to finish. This guide will help you stay more organized by planning ahead while keeping you on track and inspiring you to reach your project goals.

Each fill-in-the-blank section allows you to document the specific parts used, part numbers and costs involved. A table of contents breaks down the 22 color-coded sections. The 8 1/2" x 11" wire-bound book has 144 pages with a clear sleeve for receipts and photos.

Stacey David's Gearz Project Planning Book written by Stacey David copyright 2015 Rattle Trap Productions, Inc.

PART	DESCRIPTION	PRICE
38-4680-F	GEARZ PROJECT PLANNING BOOK	\$19.95

## Vintage Metal Ford Coolers

Coolers feature embossed logos, insulated all-metal construction, removable mini tray and side-mount bottle opener. (Beverages not included.)

Measures 18"L x 9"W x 14"H.

Ford Official Licensed Product is purchased from an authorized Ford Licensee.



**42-0950**  
Blue  
\$124.95

**42-0951**  
Black  
\$124.95

## Steel Hood Scoops



PART	DESCRIPTION	PRICE
38-7774-F	HOOD SCOOP-STEEL 2" RISE	\$185.95*
38-7775	HOOD SCOOP-STEEL 4" RISE	\$149.95*

\* Or \*\* after the sell price means your order will incur an Oversize Part Charge for each oversized part. \* Means extra charge will be \$20. \*\* Means extra charge will be \$50. Due to packing and/or transportation requirements, please allow additional time for delivery. Oversized Parts are not available for air delivery.

These 2" and 4" Universal Fit Hood Scoops are stamped from 18-gauge steel and coated with an Electro Deposit Primer (EDP) for a smooth surface. Installation will require cutting and forming the scoop to match the length and curvature of your truck's hood. Welding and body work will be required prior to painting.

## Hair Pin Style Hood Pin Set



#30-2551-F Sold as Set of 2

PART	DESCRIPTION	REQD	PRICE
30-2550-F	HAIR PIN STYLE HOOD PIN SET	(1)	\$9.95
30-2551-F	HAIR PIN SET-CHROME 2PC	(1)	\$3.95

## Custom Flexible Chrome Trim ... Design it – Cut it – Install it



Pillar Post Trim Kit

Rocker Panel Trim Kit



Add design accents and trim on your vehicle in traditional patterns or create a unique custom look with Flexible Universal Chrome Trim. Available in four widths, any combination of the kits can be used to achieve a desired look. Chrome ABS Trim is scratch-resistant, UV coated with a bright chrome finish and easily cuts with sharp scissors and features 3M™ adhesive peel-off backing. Pattern material is included for design and fitment of the flexible chrome laminate. Use provided sandpaper to clean up any edges or corners. Always double-check all measurements of materials needed for your design for your vehicle against available sizes of kits.

PART	DESCRIPTION	APPLICATION	REQD	PRICE
37-7280-F	CHROME ROCKER TRIM KIT	5PC 5" X 54"	(AR)	\$202.04
37-7281-F	CHROME ROCKER TRIM KIT	5PC 6" X 54"	(AR)	\$202.04
37-7282-F	CHROME ROCKER TRIM KIT	5PC 7" X 54"	(AR)	\$250.38
37-7283-F	CHROME ROCKER TRIM KIT	5PC 8" X 54"	(AR)	\$250.38
37-7284-F	CHROME PILLAR POST TRIM KIT	5PC 5" X 24"	(AR)	\$110.05
37-7285-F	CHROME FUEL DOOR SKIN KIT	1PC 8" X 8"	(AR)	\$34.28

## Chrome Cab Handle Set

Chrome Cab Handles are 1" in diameter and 12" long. Mounting hardware is included.



PART	DESCRIPTION	PRICE
38-1941-F	CHROME CAB HANDLE SET OF 2	\$32.95

## Mud Guard Sets with "FORD" Logo



Ford Official Licensed Product is purchased from an authorized Ford Licensee.

Protect your vehicle from rock chips, mud, tar and other road debris with these Ford logoed Mud Guard Sets. These universal mud guards feature a white Ford oval on a flexible black plastic mud guard. Mounting hardware is included. Not for use on models with dual rear wheels. Mud Guard Sets measure approximately 10" x 20" and 12" x 20". Hardware is not included to mount to Flareside rear fenders.

PART	DESCRIPTION	APPLICATION	REQD	PRICE
48-6048	MUD GUARD SET OF 2 BLACK/WHITE	10" X 20"	(AR)	\$41.95
48-6049	MUD GUARD SET OF 2 BLACK/WHITE	12" X 20"	(AR)	\$39.95

## Movable Anchor Point



These heavy-duty, steel anchor points have a unique "C" clamp design allowing installation where needed; just clamp to bed rail and secure the load. Point and plate are vinyl coated and will not rust or scratch the truck's finish. Can be used with "under the rail" style bed liners.

PART	DESCRIPTION	APPLICATION	REQD	PRICE
38-3239-F	MOVABLE ANCHOR POINT	STYLESIDE	(AR)	\$5.95

## Body Gap Filler Set

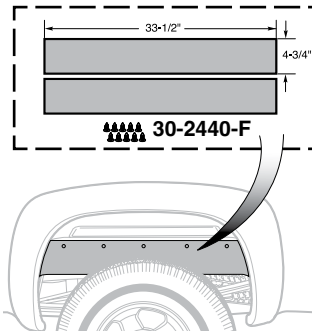

Body Gap Filler Set covers the gap between the frame and the bed of the truck. Body Gap Filler Set creates a clean backdrop for your wheels and is also used to cover the opening created by a body lift kit. Made from 3/16" thick industrial rubber, each piece measures 33-1/2" long by 4-3/4" wide and must be sized and cut to fit. Drilling is required for installation. Mounting hardware and installation instructions are included.

PART	DESCRIPTION	APPLICATION	REQD	PRICE
30-2440-F	BODY GAP FILLER SET-REAR	STYLESIDE	(1)	\$17.95

## 3-in-1 Truck Ties



37-7496-F

Tested to -20°F and 165°F, these 3-in-1 Truck Ties are made in the USA from durable nylon plastic and are designed to fit into the stake pockets of your truck in three different ways: by installing with the ring side facing the truck bed so multiple cargo straps can be used; with the cleat side facing the truck bed to keep tension in the rope each time it is looped around the tie; or by covering the load with a tarp over the stake pockets and inserting the truck ties into the stake pockets over the tarp (rated for highway speeds).

Ties can be installed and removed with no drilling or modifications necessary.

PART	DESCRIPTION	APPLICATION	REQD	PRICE
37-7496-F	3-IN-1 TRUCK TIES-PAIR	STYLESIDE	(AR)	\$21.95

## Tuff Truck Bag

Tuff Truck Bag is heavy-duty to withstand the elements for all-season cargo protection yet lightweight and collapsible to allow for easy storage when not in use. Tuff Truck Bag can be set up and loaded into any truck bed within minutes, unlike the time required for a camper shell or tonneau cover installation.

- Made from weatherproof, waterproof, non-breathable PVC material with heat fusion epoxy sealed seams along all edges.
- Heavy-duty, commercial-grade zipper and waterproof PVC triple-fold flap that covers the zipper.
- Heavy-duty metal rings in all four bag corners (top and bottom) to retain the bag to the truck.
- Includes storage tote bag and four adjustable bungee cords.
- Provides 26 cubic feet (40"x50"x22") of waterproof storage for any truck bed.
- Can be used alone or in addition to existing storage boxes.



PART	DESCRIPTION	REQD	PRICE
38-3058-F	TUFF TRUCK BAG-BLACK	(1)	\$164.95

## BULL RING Retractable Tie Downs



BULL RING Classic Tie Downs are made of rugged nylon and durable stainless steel with a rated capacity of 1,000 lbs. to manage big loads and can easily accommodate two standard 'S' hooks. Easy to install with no drilling required. Just snap the bull ring into the up position and tie down the load. When finished, simply snap the bull ring back into the recessed housing. Sold in pairs and backed by a lifetime warranty.

PART	DESCRIPTION	APPLICATION	REQD	PRICE
38-3245-F	CLASSIC TIE DOWN SET	99-16	(1)	\$29.95



## McGard™ Tailgate Lock



38-3197-F

The McGard™ Tailgate Lock offers constant theft protection without interfering with normal tailgate operation. Strong, yet lightweight design features a stainless steel retaining band in a polycarbonate housing. Quick and easy installation with no modifications required. Includes tailgate lock, key and instructions.

PART	DESCRIPTION	APPLICATION	REQD	PRICE
38-3197-F	TAILGATE LOCK	SUPERDUTY 99-16	(1)	\$28.95

## Tailgate Sealer

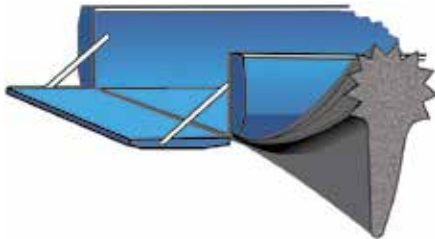

Tailgate Sealer keeps out water, dirt, wind and exhaust fumes. Excellent for use with camper shells and tonneaus. Made from high-quality EDPM rubber with easy peel-and-stick installation.

PART	DESCRIPTION	PRICE
38-3203-F	TAILGATE SEALER	\$15.95

## Hoop Steps



37-6340-F



37-6380-F

Hoop Steps are made of corrosion-resistant, durable cast aluminum alloy and feature a safe non-slip diamond tread pattern step. They feature an exclusive multi-mount system designed for a precision fit and easy installation. Available in polished or black powder coat finish. Sold as a set of two.

PART	DESCRIPTION	APPLICATION	REQD	PRICE
37-6340-F	HOOP STEPS-POLISHED	97-14 (AR)		\$103.99
37-6380-F	HOOP STEPS-BLACK	97-14 (AR)		\$103.99

## In-Bed Tire Carrier



Tire carrier features sturdy construction with a rust-resistant black powder coat finish. Can be used on 14" to 16.5" diameter wheels with a maximum rim width of 7". Some drilling required.

PART	DESCRIPTION	PRICE
38-3196-F	TIRE CARRIER-IN BED	\$24.95

## Tailgate EasyLift™ ... It's All About Convenience

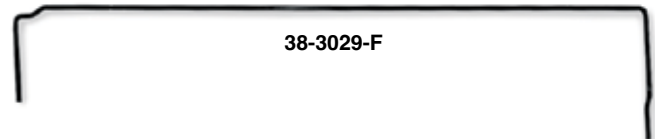

38-3029-F



Tailgate EasyLift's™ torsion spring reduces the tailgate's weight by 80% allowing easy opening and closing of the tailgate. Manufactured of hardened spring steel, it can be easily installed by just drilling two mounting holes. Complete with instructions and installation template.

PART	DESCRIPTION	"A"	APPLICATION	REQD	PRICE
38-3029-F	TAILGATE EASYLIFT	"A"	STYLESIDE 97-03	(1)	\$31.95
38-3029-F	TAILGATE EASYLIFT	"B"	SUPERDUTY 99-08	(1)	\$31.95

Note: "A" Except 2001-03 Super Crew models.  
"B" For models without tailgate step ladder.

## Vintage Valve Stem Cap

This Vintage Stainless Steel Valve Stem Cap is the perfect finishing touch to your project and helps protect your expensive tire/wheel combo. Get some for all your projects...and your daily driver too!



PART	DESCRIPTION	PRICE
42-1015	VINTAGE VALVE STEM CAP-STAINLESS	\$1.45

## POR-15 Restoration Products



**POR-15** is a high-performance rust preventative black paint designed to extend the life of new and rusted metal surfaces. It dries to a rock-hard, non-porous finish that will not rust, chip, crack or peel.

Dries in 2 to 5 hours; body fillers and paint can be applied over POR-15. For maximum effectiveness, degrease metal surfaces with Cleaner Degreaser, then prime with Metal-Prep.

**Approximate product coverage:**

1 pint = 48 sq. ft.; 1 quart = 96 sq. ft.



**Dry Time Accelerator** reduces the cure time of POR-15 by 30-50% without affecting the final physical properties of the paint. One 8 ounce bottle treats 64 pints or 32 quarts of POR-15.

PART	DESCRIPTION	PRICE
37-8411-F	POR-15 SEMI-GLOSS-1 PINT	\$43.95
37-8412-F	POR-15 SEMI-GLOSS-1 QUART	\$66.95
37-8408-F	POR-15 GLOSS-1 PINT	\$41.88
37-8409-F	POR-15 GLOSS-1 QUART	\$63.89
37-8418-F	DRY TIME ACCELERATOR	\$34.05



**High Temp Paint** is an extreme temperature finish that maintains color without burning off or discoloring on manifolds and headers. Withstands high temperatures up to 1,200°F and resists cracking, chipping and peeling. It is weather-, salt- and moisture-resistant. Available in gray or aluminum color; can be brushed or sprayed on. Recommend sandblasting for optimal surface preparation.

**Approximate coverage:** 8 oz. covers a set of big block V8 headers with two coats.

PART	DESCRIPTION	PRICE
37-8484-F	HIGH TEMP PAINT-GRAY 8 OZ	\$25.51
37-8485-F	HIGH TEMP PAINT-ALUM 8 OZ	\$25.51



**Metal-Prep** provides adhesion for POR-15 on any metal surface. Gently etches metal, neutralizes rust and creates an ideal anchor for coatings such as POR-15, while leaving a zinc phosphate finish to ensure chemical bonding of paint and steel. Metal-Prep must be used on galvanized metal, aluminum, stainless steel and smooth, polished or new metal surfaces prior to applying POR-15. Metal-Prep is water-based so it is not caustic, corrosive, toxic or flammable.

PART	DESCRIPTION	PRICE
37-8415-F	METAL-PREP 1 QUART	\$22.14
37-8416-F	METAL-PREP 1 GALLON	\$44.74



**Cleaner Degreaser** cleans and degreases in one application without messy residues, noxious fumes or flammable solvents. Removes grease, oil, mildew, algae, musty odors, soap films and wax from canvas, vinyl, plastics, nylon, wood, fiberglass and all metal surfaces.

Cleaner Degreaser should be used as a surface prep prior to using Metal-Prep and POR-15.

PART	DESCRIPTION	PRICE
37-8413-F	CLEANER DEGREASER 1 QUART	\$14.67
37-8414-F	CLEANER DEGREASER 1 GALLON	\$29.95



**POR-15 Self Etch Primer** is a quick drying and easy-to-apply coating which enables a restorer to quickly topcoat POR-15 Rust Preventive Coating and other basecoats. You can even topcoat POR-15 that's been in place for months or years. This Self Etch Primer is NOT a high-build primer, it can be sprayed on almost any painted surface and can be top coated in 15 - 30 minutes. It bonds incredibly well to POR-15 Rust Preventive Coating, and all topcoats bond incredibly well to POR-15 Self Etch Primer. It can be sanded lightly, and, if desired, multiple coats may be applied.

PART	DESCRIPTION	PRICE
37-8401-F	SELF ETCH PRIMER-GRAY	\$39.15



37-8402-F



37-8403-F



37-8404-F

PART	DESCRIPTION	PRICE
37-8402-F	TOP COAT-CLEAR	\$28.39
37-8403-F	TOP COAT-GLOSS BLACK	\$28.39
37-8404-F	TOP COAT-CHASSIS BLACK	\$28.39

**POR-15 Top Coat** can be applied directly to a clean prepped metal surface, but when used as a top coat over POR-15 Rust Preventive Coating it provides the toughest, most permanent protection against rust and corrosion. It has exceptional long-term gloss and color retention when exposed to sunlight and the elements, non-porous, extremely scratch and chip resistant, won't crack, peel or chip. Can be applied directly to metal substrates, with no need for a primer or undercoat, and is formulated to form a robust barrier that sheds moisture.

**Chassis Black** has a semi-gloss appearance. For maximum durability Chassis Black should be clear coated.



**Bed Liner** is a water-based, rubberized coating ideal for protecting truck beds, and all other metal, aluminum, fiberglass and wood surfaces exposed to impacts and scuffs. It is UV stable and offers superior adhesion, impact resistance and flexibility.

Features a textured semi-gloss black finish for good looks. Prior to application, surfaces should be degreased with Cleaner Degreaser and metal surfaces should be treated with Metal-Prep. Bed Liner can be applied over POR-15.

Shortbed trucks - 1 gallon for two coats on bed floor, sides and tailgate. Longbed trucks need an additional quart.

**Approximate product coverage:**

1 quart = 25-30 sq. ft.; 1 gallon = 100-120 sq. ft.

PART	DESCRIPTION	PRICE
37-8480-F	BED LINER 1 QUART	\$37.94
37-8481-F	BED LINER 1 GALLON	\$142.96



**Fuel Tank Sealer** coats the inside of your tank to stop rust and seal pinholes and weld seams. It's a non-porous, flexible film that is resistant to all fuels, alcohols and fuel additives. This environmentally safe sealer does not contain the harmful chemical Methyl Ethyl Ketone (MEK) and is non-flammable. Cleaner Degreaser and Metal-Prep must be used to prep fuel tank prior to using fuel tank sealer.

**Approximate product coverage:**

1 pint = to 12.5 gal tank; 1 quart = to 25 gal tank

PART	DESCRIPTION	PRICE
37-8488-F	FUEL TANK SEALER 1 PINT	\$31.44
37-8489-F	FUEL TANK SEALER 1 QUART	\$54.60



**POR-15 Stop Rust Kit** is designed to stop and/or prevent rust on metal surfaces and ensures the best results when applying POR-15 Rust Preventive Coating. The kit contains everything you need for the 3-step process, 8 ounce bottle of POR-15 Cleaner Degreaser, 8 ounce bottle of POR-15 Metal-Prep, 4 ounce can of POR-15 Gloss Black, two paint brushes, 1 pair of latex gloves, and detailed instructions and tips. The kit is ideal for small projects such as sub-frames, axle replacements, control arms, brake shields and much more! There is enough material in this kit to cover a 6 sq. ft. area with two coats.

PART	DESCRIPTION	PRICE
37-8405-F	STOP RUST KIT	\$27.84



## PaintUCATION Kevin Tetz Paintucation DVDs



**Body Panel Replacement:** Includes five different panel replacement projects covering welding sheet metal, gapping panels, "old school" leading, door skinning, partial panels, full quarter panel replacement, new sheet metal fitment, metal finishing and the latest panel adhesive. Double-sided DVD. 150 minutes

PART	DESCRIPTION	PRICE
38-0346-F	DVD-BODY PANEL REPLACEMENT	\$35.95

**Color Sanding & Buffing:** Explains what to do after the paint is dry and shows the difference between a "show" finish and a daily driver finish. Run repair techniques are shown in detail, as well as reviving old paint. Shows updated techniques using state-of-the-art compounds and pneumatic sanding systems designed to take the labor out of achieving a show-quality paint finish. 65 minutes

PART	DESCRIPTION	PRICE
38-0349-F	DVD-COLOR SANDING&BUFFING	\$29.45

**Paintucation DVD Set:** Contains all five Paintucation DVDs to help you repair and restore your vehicle's body from start to finish.

PART	DESCRIPTION	PRICE
38-0448-F	PAINTUCATION DVD SET	\$179.95

**Body Shop Basics:** Provides fundamental information about basic tool selection, simple dent repair, blending colors, gun technique, proper safety techniques and surface defect repair. 90 minutes

PART	DESCRIPTION	PRICE
38-0347-F	DVD-BODY SHOP BASICS	\$35.95

**Metal Prep & Rust Repair:** Demonstrates stripping metal with chemicals and sanders and illustrates fixing a rust patch from start to finish. Metal finishing and body filler techniques are shown, as well as surface rust removal, conversion and primer application. 75 minutes

PART	DESCRIPTION	PRICE
38-0348-F	DVD-METAL PREP&RUST REPAIR	\$29.45

**Paint Your Own Truck:** Instruction on proper paint gun techniques, panel alignment secrets, surface rust removal and application tips for fillers, primers and paints. Learn how to apply two-tone paint jobs, demonstrated in simple steps with detailed masking tips and tricks that yield professional results. 240 minutes

PART	DESCRIPTION	PRICE
38-0449-F	DVD PAINT YOUR OWN TRUCK	\$35.95



## Look New Again ... The Easy Way!



### Prep/Cleaner

**37-8399-F** ColorBond Prep/Cleaner is a fast drying, non-solvent, multi-surface cleaner. It cleans and prepares the surface for use of ColorBond. 12 oz Can \$13.95

### Black Underhood Paint



After



Before



**Black Underhood Paint's** specially formulated acrylic lacquer restores the finish of brackets, core supports, heater boxes and all underhood components. Withstands temperatures up to 250°F but is not designed to be applied to engine, manifolds or headers. 12 ounce can covers 6 square feet. Call or go online and order yours today!

PART	DESCRIPTION	APPLICATION	PRICE
37-8367-F	BLACK	12 OUNCE CAN	\$19.95

### Spitshine Tire Black ... Bring Back the Shine



**37-8370-F**  
Colorbond  
Spitshine  
Tire Black  
\$21.45

**ColorBond Spitshine Tire Black** is a specially formulated paint, not a clear silicone dressing, designed to restore a military shine to faded and scuffed tires for a minimum of two months. Spitshine is not greasy or tacky, so it won't attract unsightly dirt and dust. Each 12 ounce can is easy to apply; first, clean tires of any existing dressings, silicones and dirt with ColorBond Prep/Cleaner. Mask the wheel or rim and apply in light coats. Reapply Spitshine Tire Black if tires become scuffed.

*Not for use on tires with white lettering or sidewalls.*



## Mini Bulb Remover / Installer



Mini Bulb Remover/Installer features cushioned grips and rubber-coated ends for easy removal and safe installation of hard-to-reach bayonet, screw and wedge base bulbs.

PART	DESCRIPTION	PRICE
38-1398-F	MINI BULB REMOVER/INSTALLER	\$11.95

## Brake Shoe Adjustment Tool



Brake Shoe Adjustment Tool adjusts the clearance between the brake drum and the brake shoe through the backing plate (providing the manufacturer has made provisions). Simply remove the rubber plug to access the star adjustment bar without having to remove the drum.

PART	DESCRIPTION	PRICE
38-1291-F	BRAKE SHOE ADJUSTMENT TOOL	\$6.95

## Steering Wheel Puller

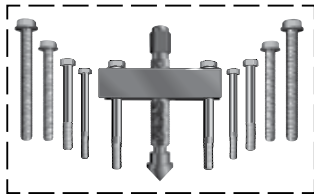

Steering Wheel Puller features forged, milled yoke and center screw with pointed/removable adaptor. Includes five sets of bolts in standard and metric sizes. Can also be used to remove pulleys, flanges and gears.

PART	DESCRIPTION	PRICE
38-1199-F	STEERING WHEEL PULLER	\$31.95

## Hand Riveter Set ... Makes Rivet Installation Easy

The Hand Riveter Set works great for body clips, door components, ID plates and sheet metal repairs. Comes with four nosepieces (3/32", 1/8", 5/32" and 3/16") and a wrench inside the gun's handle. 60 blind rivets included.



PART	DESCRIPTION	PRICE
38-1239-F	HAND RIVETER SET	\$13.95
38-1289-F	HAND RIVETER SET-HD	\$19.95

The Heavy-Duty Hand Riveter Set features extra long handles to give you more leverage setting rivets. A collection bottle keeps the workplace safe and clean. Includes 3/32", 1/8", 5/32", 3/16" nosepieces, plus 1/4" for larger projects like installing brackets and window regulators. Comes with a wrench and 50 blind rivets.

PART	DESCRIPTION	PRICE
38-1239-F	HAND RIVETER SET	\$13.95
38-1289-F	HAND RIVETER SET-HD	\$19.95

## Wiper Arm Tool

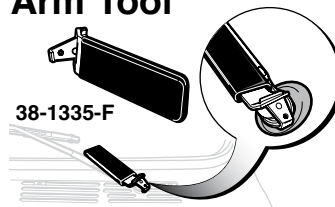

Wiper Arm Tool provides the leverage needed to safely remove and install wiper arms without damaging the vehicle.

**Tech Tip:** All locking pins or retaining nuts must be removed before using the Wiper Arm Tool.

PART	DESCRIPTION	PRICE
38-1335-F	WIPER ARM TOOL	\$6.95

## Coil Spring Compressor



Remove and install coil springs with convenience and safety. Features safety U-bolt set, Acme threaded rods and ductile alloy cast hooks for safe and easy operation.

PART	DESCRIPTION	PRICE
34-2808-F	COIL SPRING COMPRESSOR	\$49.95

## Pitman Arm Puller

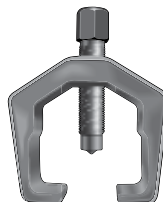

The Pitman Arm Puller features a forged, heat-treated steel yoke that is designed to wrap securely around the pitman arm to allow for easy removal. Heavy-duty center screw has pointed tip and 3/4" hex head. Opening: 1-5/16" (33mm). Depth: 2-1/2" (64mm).

PART	DESCRIPTION	PRICE
34-2202-F	PITMAN ARM PULLER	\$20.95

## Wheel Bearing Grease Packer



Wheel Bearing Grease Packer quickly flushes out old grease and repacks the bearings with less the mess. The Wheel Bearing Grease Packer works on bearings up to 3 1/2" outer diameter. The grease stays in the tool cavity, not on your hands. To pack a bearing, simply place the bearing on the piston, press down on the cap until the old grease is forced out and the new grease shows on top of the bearing.

PART	DESCRIPTION	PRICE
45-0509	WHEEL BEARING GREASE PACKER	\$26.95

## Flip Socket Set



Flip Socket Set includes a comprehensive selection of reversible 1/2" drive sockets for a variety of lug nut sizes. The four piece set includes 3/4", 13/16", 7/8", 15/16", 19mm, and 21mm sockets and a 1/2" extension in a molded carrying case.

PART	DESCRIPTION	PRICE
38-1378-F	FLIP SOCKET SET-4PC W/CASE	\$37.95

## Sheet Metal Plugs

These flush mount Sheet Metal Plugs close unused holes in firewalls, floor pans and doors. Plugs are made of plastic and easily snap into 14 to 26 gauge sheet metal. Available in multiple sizes to fit 3/8" to 1" diameter holes.

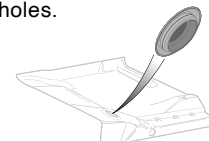

PART	DESCRIPTION	PRICE
30-1972-F	PLUG 3/8" HOLE	\$ .65
30-1966-F	PLUG 1/2" HOLE	\$ .65
30-1973-F	PLUG 5/8" HOLE	\$ .65
30-1974-F	PLUG 3/4" HOLE	\$ .65
30-1975-F	PLUG 7/8" HOLE	\$ .65
30-1954-F	PLUG 1" HOLE	\$ .65

## Sheet Metal and Flex Edge

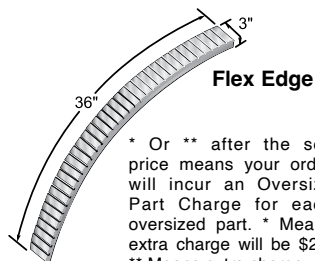
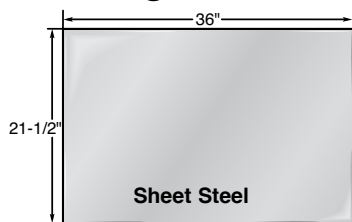

PART	DESCRIPTION	PRICE
38-7897-F	FLEX EDGE-3/4"X36"X3" 22GA	\$10.95
38-7772-F	STEEL-36"X43" 20GA	\$37.95*
38-7773-F	STEEL-36"X21-1/2" 20GA	\$20.95

\* Or \*\* after the sell price means your order will incur an Oversize Part Charge for each oversized part. \* Means extra charge will be \$20. \*\* Means extra charge will be \$50. Due to packing and/or transportation requirements, please allow additional time for delivery. Oversized Parts are not available for air delivery.

## Door Window Glass Holder



Door Window Glass Holder supports the glass while you work on the window regulator. It works on all trucks with a top door frame. Simply loop cable over door frame and attach suction cups to each side of glass. The glass is then securely held above the door while your work is performed.

PART	DESCRIPTION	PRICE
49-6397	DOOR WINDOW GLASS HOLDER	\$18.45

## Fastener Removal Tool

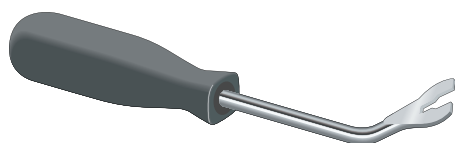

38-1238-F

This tool effectively removes the plastic fasteners found on most door panels. Working end is offset for ease of access.

PART	DESCRIPTION	PRICE
38-1238-F	FASTENER REMOVAL TOOL	\$4.99

## Plug Weld Pliers



Spot weld your new rockers or other body panels with ease and have a factory style weld to show for it. The Plug Weld Pliers feature locking jaws and a replaceable copper alloy pad to prevent burn through. Replacement pads sold below.

PART	DESCRIPTION	PRICE
38-1318-F	PLUG WELD PLIERS	\$37.95
38-1319-F	REPLACEMENT PAD	\$11.95

## Spot Weld Cutter

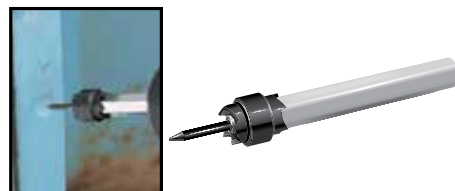

Quickly drills out spot welds on body panels. Features 1/4" arbor and double-ended 3/8" diameter cutting blade with retractable pilot to ensure accurate cuts without damage to underlying panel.

PART	DESCRIPTION	PRICE
38-1307-F	SPOT WELD CUTTER-3/8"	\$9.45
38-1396-F	REPL HEAD-3/8"-3 PACK	\$13.95

## Windshield Removal Tool



Cuts the adhesive compound used to attach windshields. Features tempered steel blade with knurled handles for extra grip and leverage.

PART	DESCRIPTION	REQD	PRICE
38-0732-F	WINDSHIELD REMOVAL TOOL (1)		\$20.95

## Adhesive/Stripe Eraser Wheel



38-1314-F

Easily remove decals, pinstriping and adhesive tape residue without damaging your paint! This 3-1/2" diameter eraser wheel includes the arbor and is designed for use in air or electric drills at speeds up to 4,000 rpm.

PART	DESCRIPTION	PRICE
38-1314-F	ADHESIVE/STRIPE ERASER WHEEL	\$12.95

## Body Panel Alignment Shims



30-2826-F  
30-2827-F

30-2828-F  
30-2829-F

PART	DESCRIPTION	PRICE
30-2826-F	SHIM 1/16" THICK 3/8" SLOT	\$0.95
30-2827-F	SHIM 1/8" THICK 3/8" SLOT	\$1.25
30-2828-F	SHIM 1/16" THICK 1/2" SLOT	\$1.35
30-2829-F	SHIM 1/8" THICK 1/2" SLOT	\$1.35

## Belt Molding Remover



Window Belt Molding Remover allows quick removal of your window belt molding without damaging the sheet metal, glass or molding. Plasti-dipped handle provides a wide, comfortable grip.

PART	DESCRIPTION	PRICE
42-1395	BELT MOLDING REMOVER	\$14.55

## Panel and Trim Removal Tool Set



Five-piece Panel and Trim Removal Tool Set can be used to remove interior and exterior trim, fasteners, moldings and panels. Constructed of heavy-duty plastic for strength and flexibility. Call or go online and order yours today!

PART	DESCRIPTION	PRICE
38-8245-F	PANEL & TRIM TOOL SET-5PC	\$9.95

## 7-Piece Plastic Pry Bar Set



These pry bars can be used for scraping, removing fasteners, and of course "prying." With many different configurations, the possibilities are unlimited. The plastic design prevents scratching or marring of sensitive surfaces. All the pry bars are 7" overall length.

PART	DESCRIPTION	PRICE
38-8247-F	PLASTIC PRY BAR SET-7PC	\$10.95

## Disposable Black Nitrile Gloves



Disposable Black Nitrile Gloves are made from durable, powder-free 6 mil thick patented material for superior strength and tear-through resistance.

Gloves feature a fully textured finish for better grip with a two-ply construction that is tough enough to withstand exposure to grease, solvents and oil. Sold as a box of 100.

3-1/2" = Medium  
4" = Large  
4-1/2" = X-Large

### Glove Sizing:

Place your hand on a flat ruler with your index finger next to the zero line:

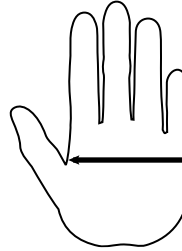

PART	DESCRIPTION	PRICE
42-0542-M	MEDIUM 100 GLOVE PACK	\$26.95
42-0542-L	LARGE 100 GLOVE PACK	\$26.95
42-0542-1X	X-LARGE 100 GLOVE PACK	\$26.95

## Magnetic Glove Dispenser



Glove Dispenser features two large magnets that hold the dispenser in place. You can also mount it on a wall using the screw slots provided. Fits all common sizes of disposable rubber glove boxes, both 50 and 100 packs. The dispenser has 3 adjusting springs which can be adjusted as necessary to hold the various box sizes. Made of powder coated steel.

PART	DESCRIPTION	PRICE
42-0719	MAGNETIC GLOVE DISPENSER	\$25.55

## Deluxe Polishing Kit



Deluxe Polishing Kit can be used on aluminum, brass, copper, iron, steel, stainless steel and chrome, wood or even plastic. Kit includes: six 4-ounce bars of assorted polishing compounds, 12 assorted buffing wheels with 1/4" diameter shank to allow use with any standard electric drill and instructions with color-coded chart.

PART	DESCRIPTION	REQD	PRICE
38-1232-F	DELUXE POLISHING KIT	(1)	\$49.95

## Extra Heavy-Duty Auto Dolly Set Makes Moving Your Vehicle Easy

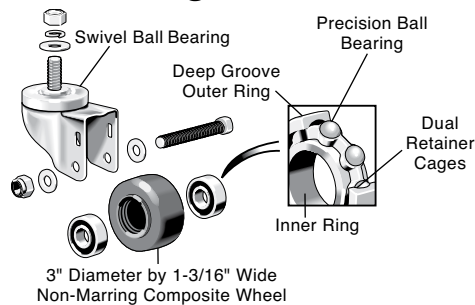

XHD Auto Dolly Set, with 7,000 lbs. rating, makes it easy for one person to move a car, truck or SUV into a tight spot. Made of 1/4" thick mild steel x 12" x 16" formed plate and features 3" diameter by 1-3/16" wide swivel ball bearing caster wheels, one equipped with locking safety brake. Use on level, smooth surfaces.

PART	DESCRIPTION	APPLICATION	PRICE
38-0328	XHD TRUCK DOLLY SET OF 4	7,000 LB CAPACITY	\$229.95

## Paint Protection Film

Made from rugged, clear, 8-mil thick polyurethane paint protection film that features a clear-coat finish for maximum shine and durability. Once applied, this material is virtually invisible yet helps prevent chipping, scratching and scuffing to the vulnerable areas of your vehicle.

### Rocker Panel Protection Film



38-9035-F  
\$169.95

Kit contains two 9" wide x 15' rolls, installation squeegees and instructions.

### Door Edge Protection Film

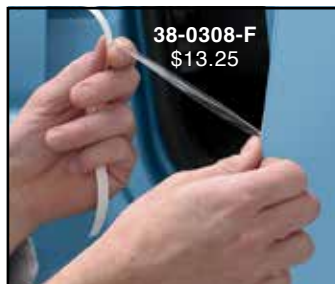

38-0308-F  
\$13.25

Contains 3/8" wide x 12' roll and instructions.

### Hood Protection Film

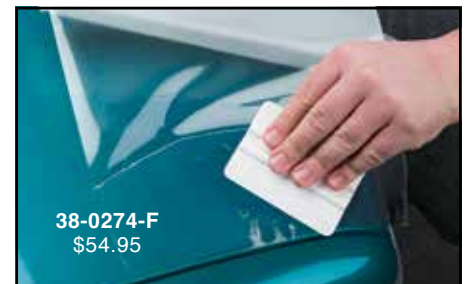

38-0274-F  
\$54.95

Kit contains 12" wide x 6' roll and installation instructions.





**Loctite Ready Gasket** makes leak-proof gaskets for temperatures from -75°F to 450°F. Blowout resistant, sensor-safe and ideal for sealing differential covers, valve covers, water pumps, thermostat housings and more. Applies with a standard caulking gun, dries black.

PART	DESCRIPTION	PRICE
38-0767-F	5 OZ TUBE	\$15.95



**Loctite RTV Red** is a high-temperature silicone gasket maker and adhesive. It forms a tough, flexible seal that is resistant to most chemicals without hardening, shrinking or cracking. RTV Red has a temperature range of -75°F to +600°F and is sensor-safe.

PART	DESCRIPTION	PRICE
42-0854	2.7 OZ TUBE	\$6.95



**Loctite Spray Adhesive** dries clear with superior bonding strength. Excels at attaching upholstery cloth, carpeting, insulation and has many other uses. Not recommended for use on headliners.

PART	DESCRIPTION	PRICE
38-0798-F	10.5 OZ CAN	\$9.45



**Loctite Rubberized Undercoating** is a heavy-duty undercoating that seals, protects and insulates frames, floor pans, wheel wells and other body panels. Rubberized for maximum durability.

PART	DESCRIPTION	PRICE
38-0766-F	16 OZ AEROSOL	\$6.95



**Permatex Weatherstrip Adhesive** is a flexible, water-resistant black adhesive for bonding rubber and metal surfaces. Withstands extreme temperatures and resistant to gasoline, antifreeze and most solvents.

PART	DESCRIPTION	PRICE
42-0759	5 OZ TUBE	\$8.75



**Loctite Copper Anti-Seize Stick** protects against high-temp seizing and galling of fasteners up to 1,800°F. Perfect for spark plugs, exhaust manifold bolts, thermostat housing bolts and oxygen sensors.

PART	DESCRIPTION	PRICE
38-0765-F	20 GRAM STICK	\$6.45



**Permatex Orange Threadlocker** is a hybrid formula that combines the strength of Red with the removability of Blue Threadlocker. Orange Threadlocker is ideal for heavy-duty, high vibration applications and can be removed with hand tools without heating.

PART	DESCRIPTION	PRICE
42-0749	.34 OZ TUBE	\$14.95



**Loctite Dielectric Grease** extends the life of electrical components by protecting them from moisture, salt and corrosion. Also prevents spark plugs from fusing to boots. Use on fuses, battery terminals, ignition components and other electrical connections.

PART	DESCRIPTION	PRICE
38-0770-F	.33 OZ TUBE	\$4.45



**Permatex Windshield and Glass Sealant** is a silicone sealant for windshields, windows and other glass. Flows into leaks like water and dries to form a flexible, tough, clear seal that is resistant to extreme temperatures, vibration and most chemicals.

PART	DESCRIPTION	PRICE
38-0783-F	1.5 OZ TUBE	\$5.95



**Vinyl Edge Sealer Pen** is an ultraviolet light-blocking, fast-drying, clear acrylic sealer that protects the edges of vinyl decals, graphics and the ends of adhesive chrome body moldings. It features a wedge applicator tip for a smooth, even application.

PART	DESCRIPTION	PRICE
38-0921-F	.3 OZ PEN	\$12.95



**3M™ Adhesive Tape** is a high-performance, double-sided tape for all types of accessories, both interior and exterior. The tape's foam core allows it to expand and contract with temperature changes and to conform to surface irregularities and gaps. Includes three 1" x 12" strips.

PART	DESCRIPTION	PRICE
38-0788-F	3M TAPE	\$8.95



**Permatex Anti-Seize Lubricant** is a highly refined blend of aluminum, copper and graphite lubricants. Use during assembly to prevent galling, corrosion and seizing due to weathering or chemicals. Anti-Seize Lubricant assures easier disassembly and is salt, corrosion and moisture resistant.

PART	DESCRIPTION	PRICE
42-0737	4 OZ JAR	\$7.75



**Permatex's Thread Sealant** with PTFE (a thermoplastic polymer) is an economical general-purpose fitting sealant. It outperforms traditional tapes and pipe dopes while it seals and resists pressure in air, oil, diesel fuel and hydraulic systems. Thread Sealant remains pliable at higher and lower temperatures.

PART	DESCRIPTION	PRICE
42-0733	4 OZ JAR	\$7.95



**Strip Caulk** is a non-hardening, non-shrinking waterproof black caulking material with great adhesion properties and is temperature resistant from -400°F to +500°F. Perfect for sealing around hoses, tubing, wiring or any other hole, joint, seam, void or gap to prevent fumes, moisture or noise penetration. Easy to apply and can be painted immediately. Contains twelve 1/4" x 12" strips.

PART	DESCRIPTION	PRICE
38-0779-F	STRIP CAULK	\$5.75



**Penetrating Graphite Powder** is an extra fine graphite powder that is odorless dry powder lubricant, used to guard against sticking, wear, and corrosion. Keeps brake cables, speedometer cables, control cables, hinges, locks and other metal applications working smoothly. Helps prevent corrosion and rust.

PART	DESCRIPTION	PRICE
42-0734	.21 OZ TUBE	\$3.95



**Seam Sealer** provides superior adhesion and flexibility without cracking or peeling. Its self-leveling qualities make it an excellent sealer on cowl, floor, doors and wheel house seams. Skin time is 1-2 minutes and can be painted in 30-60 minutes. Applies with a standard caulking gun.

PART	DESCRIPTION	PRICE
38-0781-F	11 OZ TUBE	\$16.45

## Multi-Purpose Heat and Sound Insulation



38-2829-F



38-0798-F



38-0716-F



42-0759

Uses Space Age technology to insulate against heat, cold and noise under hoods, carpeting, headliners, door panels, firewalls or seats as well as other household uses. This 4-foot x 6-foot sheet is made of 3/8" sound deadening fiber padding. Highly reflective aluminum is bonded on one side to achieve 97% reflection of radiant heat. Use this Multi-Purpose Insulation with Sound Control Mat for maximum sound deadening. Call or go online and order both today!

Use #38-0798-F Spray Adhesive and #38-0716-F Aluminum Tape or #42-0759 Weatherstrip Adhesive to easily install Insulation Material.

PART	DESCRIPTION	APPLICATION	PRICE
38-2829-F	MULTI-PURPOSE INSULATION	4FT X 6FT ROLL	\$32.95
38-0798-F	SPRAY ADHESIVE	10.5 OUNCE CAN	\$9.45
38-0716-F	ALUMINUM TAPE	2" X 30FT ROLL	\$3.95
42-0759	WEATHERSTRIP ADHESIVE-BLACK	5 OUNCE TUBE	\$8.75

## Sound Control Mat



Black

Silver

**Sound Control Mat** reduces noise, vibration and heat created from the engine, road and structure of your vehicle. Can be applied to any interior surface area; cover as little as 25% of an area for a noticeable reduction. Each 2mm thick sheet consists of butyl rubber with a top layer of heat resistant aluminum that is easy to cut and conform to contoured surfaces, just peel and stick. Available in silver and black, each sheet measures 21" x 29".

**3-in-1 Sound Control Mat** combines the vibration absorption and heat resistant capabilities of the 2mm thick Sound Control Mat with an additional 5mm thick layer of foam for more efficient sound deadening. This makes it our most effective product for eliminating road noise and vibrations in your truck. Each sheet is 7mm thick and measures 19" x 31".



Roller

3-in-1

PART	DESCRIPTION	APPLICATION	PRICE
<b>1 Sheet</b>			
38-2819-F	SOUND CONTROL MAT-SILVER	4.22 SQUARE FEET	\$12.95
38-2722-F	SOUND CONTROL MAT-BLACK	4.22 SQUARE FEET	\$12.95
38-2726-F	3-IN-1 SOUND CONTROL MAT	4.27 SQUARE FEET	\$14.95

### 10 Sheet Packs

38-2809-F	SOUND CONTROL MAT-SILVER	42.2 SQUARE FEET	\$129.95
38-2723-F	SOUND CONTROL MAT-BLACK	42.2 SQUARE FEET	\$139.95
38-2727-F	3-IN-1 SOUND CONTROL MAT	42.7 SQUARE FEET	\$139.95

### Sound Control Mat Roller

Sound Control Mat Roller ensures proper adhesion and features a 2" wide rubber roller with a plastic handle.

38-2816-F	ROLLER-SOUND CONTROL MAT	2" WIDE	\$12.95
-----------	--------------------------	---------	---------



## Retro Floor Mats

Protect your truck's carpet with these Retro Rubber Floor Mats from Dojamat. Patterned after the very popular floor mats available in the '70s and '80s, they're the perfect final touch to your truck's interior.

They are made from 100% premium grade durable black rubber, top and bottom. Retro rubber floor mats feature several gripping areas for non-slip fit.

Each set comes with two floor mats.

Floor Mats Measure  
19-3/4" Wide x 27-1/2" Tall



### "TRUCK'N HORNS" Floor Mat Sets



Blue



Gray

Green

Red

Tan

PART	DESCRIPTION	PRICE
44-5620-LL	"TRUCK'N HORNS" - BLUE	\$124.95
44-5620-GR	"TRUCK'N HORNS" - GRAY	\$124.95
44-5620-GN	"TRUCK'N HORNS" - GREEN	\$124.95
44-5620-RD	"TRUCK'N HORNS" - RED	\$124.95
44-5620-TN	"TRUCK'N HORNS" - TAN	\$124.95

### "HORNS" Floor Mat Set



Tan



Gray

Green

Red

Blue

PART	DESCRIPTION	PRICE
44-5619-LL	"PLAIN HORNS" - BLUE	\$124.95
44-5619-GR	"PLAIN HORNS" - GRAY	\$124.95
44-5619-GN	"PLAIN HORNS" - GREEN	\$124.95
44-5619-RD	"PLAIN HORNS" - RED	\$124.95
44-5619-TN	"PLAIN HORNS" - TAN	\$124.95

### "4x4" Floor Mat Sets

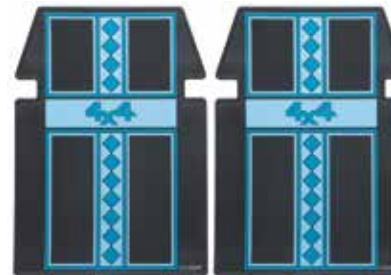

Blue



Gray

Green

Red

Tan

PART	DESCRIPTION	PRICE
44-5612-LL	"4X4" - BLUE	\$124.95
44-5612-GR	"4X4" - GRAY	\$124.95
44-5612-GN	"4X4" - GREEN	\$124.95
44-5612-RD	"4X4" - RED	\$124.95
44-5612-TN	"4X4" - TAN	\$124.95



## Truck Gauges ... A Functional New Look

2-1/16" Electric Short Sweep



37-8280-F

37-8281-F

37-8282-F



37-8284-F

37-8285-F

37-8286-F



White Gauge with Green Filter Installed



Black Gauge with Orange Filter Installed

Truck Gauges are available with an Ultra White Face with Chrome Bezel or Black Face with Black Bezel and include a white bulb, wired bulb socket, green and orange light filters, mounting bracket, mounting hardware and installation instructions.

- Oil Pressure Gauge reads 0-100 psi and comes with 1/8" NPT electric sender and 1/4" NPT brass adaptor.
- Water Temperature Gauge reads 100-250°F and comes with 1/8" NPT electric sender, 3/8" and 1/2" NPT brass adaptors.
- Voltmeter Gauge reads 8-18 Volts.

PART	DESCRIPTION	WHITE	APPLICATION	PRICE
37-8280-F	OIL PRESSURE GAUGE	WHITE	0-100 PSI	\$27.95
37-8284-F	OIL PRESSURE GAUGE	BLACK	0-100 PSI	\$30.95
37-8281-F	WATER TEMPERATURE GAUGE	WHITE	100-250 DEGREES F	\$31.95
37-8285-F	WATER TEMPERATURE GAUGE	BLACK	100-250 DEGREES F	\$29.95
37-8282-F	VOLTMETER GAUGE	WHITE	8-18 VOLTS	\$21.95
37-8286-F	VOLTMETER GAUGE	BLACK	8-18 VOLTS	\$14.95

## Gauge Panels



38-8274-F

38-8275-F

38-8276-F

These Steel Chrome and Black Gauge Panels make mounting your gauges quick and easy; includes attaching hardware. Gauges sold separately, see above.

PART	DESCRIPTION	APPLICATION	PRICE
38-8274-F	CHROME 2 GAUGE PANEL	FOR 2-1/16" GAUGES	\$11.95
38-8275-F	CHROME 3 GAUGE PANEL	FOR 2-1/16" GAUGES	\$12.95
38-8276-F	BLACK 1 GAUGE PANEL	FOR 2-1/16" GAUGE	\$9.95
38-8277-F	BLACK 2 GAUGE PANEL	FOR 2-1/16" GAUGES	\$12.95
38-8278-F	BLACK 3 GAUGE PANEL	FOR 2-1/16" GAUGES	\$12.95

## Gauge Needle Paint

Gauge Needle Paint is a specially formulated fluorescent orange paint that comes in a .5 oz. bottle and includes an in-cap brush for easy application. No need to mask off any parts or worry about overspray.



PART	DESCRIPTION	PRICE
38-0761-F	GAUGE NEEDLE PAINT-ORANGE	\$9.95

## Seat Defender ... Dual Layer Defense for Your Seats



Sold Individually



Top Layer



Bottom Layer



Prevent seat damage instead of covering it up. Universal design installs easily and fits virtually any bucket seat or split bench seat with headrest. Use it when you need it and remove it when you don't. Stores easily and is machine washable.

Dual-layer defense: top layer of 600D Terylene fabric guards against dirt, grease, pet dander, spills, etc.; and bottom layer of anti-skid thermoplastic rubber protects upholstery and keeps cover in position.

PART	DESCRIPTION	REQD	PRICE
38-2326-F	SEAT DEFENDER-BLACK	(AR)	\$43.95
38-2327-F	SEAT DEFENDER-GRAY	(AR)	\$43.95
38-2328-F	SEAT DEFENDER-TAN	(AR)	\$43.95

## Seat Heater Kits ... Warm Yourself Up Before Your Truck Warms Up

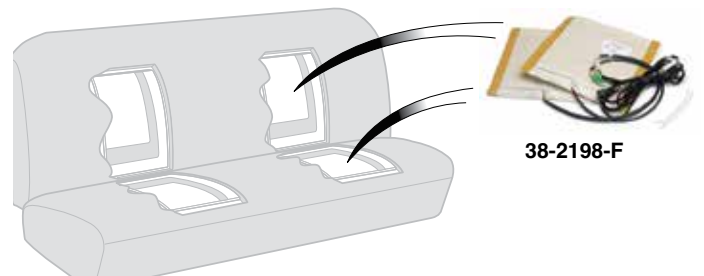

38-2198-F

Seat Heaters are constructed with patented carbon fiber heating elements which give consistent and controlled warmth. Paper thin heating elements are water-resistant and install between any seat cover material and seat cushion. Kit includes heating elements for seat back and bottom, three-way switch (Off/Low/High), pre-wired relay harness with fuse and instructions.

#38-2198-F contains two 11" x 11" heater elements. (One for seat back and one for seat bottom.) Ideal for use in bucket seat applications.

#38-2199-F contains two 11" x 22" heater elements. (One for seat back and one for seat bottom.) Ideal for use in bench seat applications.

PART	DESCRIPTION	REQD	PRICE
38-2198-F	SEAT HEATER KIT-11 X 11 ELEMENTS	(AR)	\$64.95
38-2199-F	SEAT HEATER KIT-11 X 22 ELEMENTS	(AR)	\$89.95



## Stainless Steel Hose Clamps with "Ford" Logo



Personalize your engine compartment with these Stainless Steel Hose Clamps that include the "Ford" logo on the worm gear housing.

Ford Official Licensed Product is purchased from an authorized Ford Licensee.

PART	DESCRIPTION	PRICE
40-3370	5/8" - 1-1/4"	\$2.45
40-3375	1-1/2" - 2-1/2"	\$3.75

## Harmonic Balancer Puller

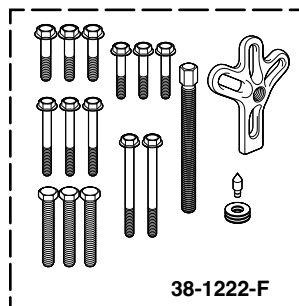

38-1222-F

Removes harmonic balancer from engine without risk of damage. Four-slot, heavy-duty yoke handles any pulling job. Extra-long center screw is machined for use with included adaptor tip that centers puller on crankshaft for quick and damage-free removal. Includes five sets of hardened, flange-head bolts in standard and metric thread sizes for most engines. Order today!

PART	DESCRIPTION	REQD	PRICE
38-1222-F	HARMONIC BALANCER PULLER	(1)	\$24.95

## Harmonic Balancer Installer



38-1223-F

Threaded forcing screw uses a bearing to easily slide harmonic balancer into place. Includes five standard and seven metric threaded adaptors for use on a wide range of engines.

PART	DESCRIPTION	REQD	PRICE
38-1223-F	HARMONIC BALANCER INSTALLER	(1)	\$76.95

## Underhood Lamp



42-5503

## Header Wrap



Increase performance by keeping hot exhaust gasses inside the headers for maximum velocity, improved exhaust scavenging and protecting sensitive engine components from high temperatures.

Header Wrap is able to withstand temperatures up to 1,200°F and is made from vermiculite-coated, textured fiberglass yarn woven into a strong, flexible wrap that can easily be cut with scissors.

Available in 25 or 50-foot rolls of 1" or 2" widths. Two 50-foot rolls of 2" wide are generally enough to wrap standard V8

headers. Stainless steel locking cable ties keep the wrap securely in place. *Header Wrap can void warranty of some headers. Check header manufacturer's warranty before installing.*

Headers with tight bends should use 1" wide wrap for coverage. Overlap wrap 1/4" for optimum heat dissipation.

PART	DESCRIPTION	APPLICATION	PRICE
36-6181-F	HEADER WRAP	1" X 25'	\$10.95
36-6182-F	HEADER WRAP	1" X 50'	\$20.95
36-6183-F	HEADER WRAP	2" X 25'	\$16.45
36-6184-F	HEADER WRAP	2" X 50'	\$29.95
30-1793-F	CABLE TIE-SS	7-1/2"	\$2.95
30-1794-F	CABLE TIE-SS	14-1/2"	\$3.95

## Thermal Spark Plug Boot Sleeve Set



Thermal Spark Plug Boot Sleeves provide thermal protection against hot exhaust headers. Double-layer gray fiberglass sleeves are non-conductive and can directly contact hot surfaces without harmful effects. Chemically-resistant 3/4" diameter braided sleeves easily slip over any spark plug wire and boot configuration to protect from temperatures up to 1,200°F. Call or go online and order yours today!

PART	DESCRIPTION	PRICE
36-6190-F	SPARK PLUG BOOT SLEEVE SET	\$14.45

Underhood Lamp adapts to any 12 volt truck and helps illuminate the engine bay. No need for wiring into a switch, bulb socket base is gravity activated; lamp comes on when hood is raised and goes out when hood is lowered. Mount underneath hood and connect lamp wire to any constant 12 volt source. Moisture proof in-line fuse is integrated into the wire for protection.

**Installation Tip:** Since all hoods and mounting locations are different, a slight adjustment to mounting bracket may be needed to assure light goes out when hood is closed. After mounting bracket and wires have been installed, apply pressure to the mounting bracket to change the angle as needed for proper operation.

PART	DESCRIPTION	APPLICATION	REQD	PRICE
42-5503	UNDERHOOD LAMP	12 VOLT	(1)	\$57.95
36-0225-F	REPLACEMENT BULB CLEAR	FOR 42-5503	(1)	\$1.45
30-0574-F	INSTALLATION SCREW	FOR 42-5503	(2)	\$ .65

## NotchHead Line Clamps



30-1731-F



30-1736-F



NotchHead Line Clamps organize both hard and soft lines and clamp them in place to keep from being chafed on sharp edges or crushed under moving components. Easily secure lines without marring paint. Can also be used as separators for running hoses in parallel by bolting two line clamps together. Flexible lines easily snap in for quick installation and mock-ups. Mounting hardware included in each kit.

PART	DESCRIPTION	APPLICATION	REQD	PRICE
30-1730-F	LINE CLAMP SET-HARDLINES-6PC	3/16" LINE	(AR)	\$16.96
30-1731-F	LINE CLAMP SET-HARDLINES-6PC	1/4" LINE	(AR)	\$17.91
30-1732-F	LINE CLAMP SET-HARDLINES-6PC	3/8" LINE	(AR)	\$19.80
30-1733-F	LINE CLAMP SET-HARDLINES-6PC	1/2" LINE	(AR)	\$23.95
30-1736-F	LINE CLAMP SET-SOFTLINES-6PC	1/2" LINE	(AR)	\$23.58
30-1737-F	LINE CLAMP SET-SOFTLINES-6PC	5/8" LINE	(AR)	\$25.47
30-1738-F	LINE CLAMP SET-SOFTLINES-6PC	3/4" LINE	(AR)	\$27.36

## Mini Tube Cutter



Mini Tube Cutter allows quick and simple cutting of Fuel & Brake lines from 1/8" to 5/8" OD. The compact design ensures easy access to even the tightest of spots. Cutter will cut through Steel, Aluminum, Plastic, Copper and Brass line.

PART	DESCRIPTION	PRICE
38-1372-F	MINI TUBE CUTTER	\$8.95

## Rubber Vacuum Caps

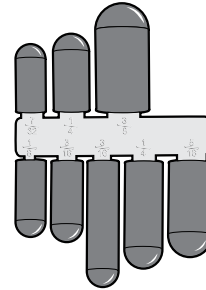

These Rubber Vacuum Caps are great for blocking off unused vacuum ports and lines, to prevent leaks and poor engine performance. Excellent for capping lines and hoses while testing carburetors, emission control systems, vacuum lines and more.

Caps are made from durable heat-resistant black rubber. Assortment contains one each of the following sizes: 5/32", 7/32", 5/16", 3/8" and two each of 3/16" and 1/4".

PART	DESCRIPTION	REQD	PRICE
30-1436-F	RUBBER VACUUM CAP ASSORTMENT	(1)	\$3.95

## AC and Fuel Line Disconnect Tool Set

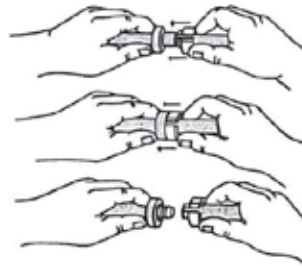

Disconnects Air Conditioning and Quick-Connect Fuel Lines.

This handy Disconnect Tool Set disconnects the spring lock couplings on air conditioning lines, and fuel line quick connect couplings.

Easy to use in confined spaces. Set includes six sizes: 5/16", 3/8", 1/2", 5/8", 3/4" and 7/8".

PART	DESCRIPTION	PRICE
42-1397	AC-FUEL LINE DISCONNECT TOOL SET	\$9.45

## Flare Tool Set



SAE Flare Tool Set allows quick repair of Fuel, Brake, Oil and Transmission lines, taking the guesswork out of creating single and double flares. Will work with 3/16", 1/4", 5/16", 3/8" and 1/2" tube. Capable of creating single flares in copper, aluminum and brass tubing, double flares in soft steel tubing.

PART	DESCRIPTION	PRICE
38-1374-F	SAE FLARE TOOL SET	\$34.95

## Battery Disconnect Switches



Battery Disconnect Switches are easy to install and stop battery drain and reduce the risk of fire while your vehicle is parked. With key or knob style disconnects, the key or knob can be totally removed as an additional deterrent against vehicle theft. A 15-amp Bypass Fuse is available to maintain memory on your radio, clock, etc., while your battery is disconnected.

PART	DESCRIPTION	APPLICATION	REQD	PRICE
36-0809-F	BATTERY DISCONNECT-KNOB STYLE	TOP POST	(1)	\$6.95
36-0813-F	BATTERY DISCONNECT-KNOB STYLE	TOP POST	(1)	\$30.95
36-0709-F	BATTERY DISCONNECT-KEY STYLE	IN LINE	(1)	\$10.95
36-0909-F	BYPASS FUSE-15 AMP	IN LINE	(1)	\$6.45

## Battery Post and Terminal Cleaner



38-1366-F

Dual function tool – top brush cleans battery terminals and bottom brush cleans battery posts.

PART	DESCRIPTION	PRICE
38-1366-F	POST & TERMINAL CLEANER	\$5.95

## Battery Tap Accessory Circuit Kit

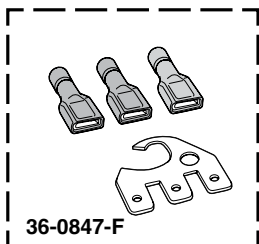

36-0847-F

Battery Tap is an easy and reliable way to make direct connections at the battery with up to three new additional circuits. Designed to fit positive and/or negative battery terminals. Kit contains one tap and three crimp connectors. The Battery Tap can be stacked to provide additional connection points or can be attached to vehicle frame for additional grounding points.

PART	DESCRIPTION	PRICE
36-0847-F	BATTERY TAP KIT-TOP POST	\$5.95

## Heated Windshield Washer Kit



Heat your washer fluid to a temperature of 125-135°F for quick, effortless removal of frost, snow and ice this winter. Provides improved visibility for all driving conditions, while extending the service life of your windshield wipers by minimizing unnecessary wear. Ensures clog-free wiper spray nozzles for consistent spray pattern. Can also be used year-round to remove bird droppings, bugs, grime, road film and streaks.

Installs inline between windshield washer reservoir and spray nozzles. Connects directly to your battery with the included ground cable and fused power cable. Order yours today and see what a difference the Heated Windshield Washer Kit can make! Kit includes mounting bracket, hardware and instructions.

PART	DESCRIPTION	REQD	PRICE
36-4085-F	HEATED WINDSHIELD WASHER KIT	(1)	\$105.95

## Horns



PART	DESCRIPTION	PRICE
36-2150-F	HORN UNIT-STANDARD-LOW	\$16.45
36-2152-F	HORN UNIT-STANDARD-HIGH	\$16.45

## Horns Make Your Presence Known



Attractive set of Electric Twin Tone Horns. One high toned, the other low toned. Contains relay and mounting bracket.

PART	DESCRIPTION	PRICE
38-0372-F	TWIN TONE HORN SET	\$39.95

## Electronic Musical Horn Plays 46 Sounds



Electronic Musical Horn plugs into a cigarette lighter or power point to play sound three times and stop automatically or can be used as a loudspeaker with included microphone. Auxiliary input allows you to play music from your MP3 player or iPod. Command module is 7" wide by 3" high and mounts using included adhesive backed hook and loop patches. No drilling is required.

Adjustable rotary on/off volume control allows for easy sound level control, five bright LED lights on control module instantly indicate system mode and a 4" diameter weatherproof horn mounts under the hood. For 12 volt negative ground systems.

3 Modes ... Animal, Alarm or Music ... 46 Different Sounds

PART	DESCRIPTION	PRICE
38-1503-F	ELECTRONIC MUSICAL HORN	\$29.95



## Quad 4 Amplifier

1-Year Warranty

**38-8569-F**  
\$219.99



Efficient and powerful low distortion Class D Quad 4 Amplifier pushes 45 continuous watts into four channels for a total of 180 watts of pure listening enjoyment.

Features ultra-low current draw, less than .2% total harmonic distortion, frequency response of 10Hz-40kHz and 100Hz high-pass crossover frequency. 15 amp fuse included. Compact Size: 7.16" x 2.9" x 1.78"

Quad 4 Amplifier can be plugged directly into any Retro Sound radio for easy system integration or can be used with any aftermarket stereo with the included front and rear RCA connectors and low level inputs.

## Full Range Speaker Set

**38-8599-F**  
\$214.95



Full Range Speaker Set is the perfect upgrade to add more thump behind the seat. Speaker enclosure is wedge shaped, made from MDF and protected by durable carpet. Enclosures are a mirror image of each other with each box containing one 8" woofer with port and a soft dome tweeter for 175 watts power handling, 60-22,000 Hz frequency response and 4 ohms impedance. Acoustic batting is used to increase sound quality and performance. Chrome spring loaded terminals for easy wire installation. Dimensions: 16-1/4" wide, 13-1/2" high, 7-1/2" deep at bottom, 3-3/4" deep at top.

## 8" Powered Subwoofer



**38-8527-F**  
\$199.99

1-Year Warranty

This 8-inch powered subwoofer is housed in a rigid die-cast aluminum chassis for better heat dissipation and powered by a built-in 100-watt amplifier with 200 watts max output. Has frequency response of 35-100Hz and total harmonic distortion of 0.08%.

Features include a fully adjustable crossover network between 50-100Hz, independent gain (volume) and 0 or 180-degree phase control. Subwoofer can be connected to radio with low level input RCA connectors or wired directly to radio through the high level input using supplied wiring harness. Includes mounting brackets, wiring harness and wired remote bass control. Compact 9" x 2.75" x 13.75" size weighing 9 lbs.

## Amplified Hide-Away Antenna

**38-1145-F**  
\$29.99



Amplified Hide-Away Antenna allows you to get AM/FM reception without having to use standard fender-mount or window antenna. Features active magnetic field circuitry for enhanced radio reception and 105" cable allows installation almost anywhere in your vehicle. Connects to standard antenna plug and radio's power antenna wire (if equipped) or a switched 12V positive power source. Never worry about stolen or damaged antenna again.

## Wire Retainers

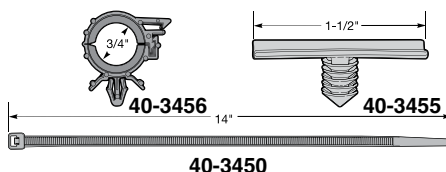

PART	DESCRIPTION	SIZE	PRICE
40-3453	RETAINER-HARNESS BLK	1/4"	\$1.25
40-3454	RETAINER-HARNESS BLK	1/2"	\$1.85
40-3456	RETAINER-HARNESS BLK	3/4"	\$1.95
40-3457	RETAINER-HARNESS BLK	1"	\$1.45
40-3455	RETAINER-HARNESS WHT	1-1/2"	\$1.65
40-3450	CABLE STRAP-HARNESS BLK	14"	\$1.25

## Wiring/Tubing Grommet Assortment



This 10-piece assortment of high-quality black rubber grommets protects wires and tubing from chafing when passed through sheet metal holes. Assortment contains: one each of 1/8", 3/8", 1/2", 5/8" I.D. and two each of 3/16", 1/4" and 5/16" I.D. grommets.

PART	DESCRIPTION	PRICE
30-1269-F	WIRING/TUBING GROMMET	\$3.95

## WeatherPak Wire Extractor Tools

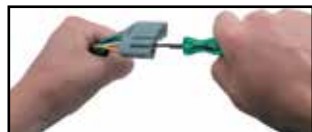

These WeatherPak Wire Extractor Tools will save you time and hassle when servicing your vehicle's wiring system. Tools are engineered to easily release and remove OEM terminals from their WeatherPak housings, as well as releasing the lock tab on Packard 56 and Pak-Con terminals. This 3-piece set comes with a narrow pick (.05" wide), wide pick (.09") and tubular-shaped extraction tool. Handles are color-coded for easy identification.

PART	DESCRIPTION	REQD	PRICE
42-1398	WEATHERPAK WIRE EXTRACTOR TOOLS	(1)	\$9.95

## Wire Terminal Extractor Tools

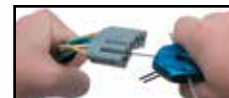

This Wire Terminal Tool Kit is designed to release and extract wires from terminals without damage. The single blades have a bevel ground onto the end for working on small terminals found on newer vehicles. Red is specially designed for Pak-Con and WeatherPak terminals. Silver has prongs to depress the 'barbs' on conventional terminals. The handle slips over the probes to protect your hand as well as provide extra leverage. This complete kit comes in a sturdy blow-molded case for protection and long life and is a must-have for any do-it-yourselfer's toolbox.

PART	DESCRIPTION	PRICE
42-1399	WIRE TERMINAL TOOL KIT	\$53.95

## LED Cargo Lights ... Light Up Your Bed



LED Cargo Lights provide great lighting and visibility with 8 LED modules (two 69" sets of four evenly spaced pre-wired LED modules). Each module has 6 super bright cool white LEDs and mounts easily below bed rail with pre-applied 3M™ tape and included wiring clips. Install with the included optional switch or wire into existing cargo light.

PART	DESCRIPTION	PRICE
38-1063-F	LED CARGO LIGHT SET	\$34.95

## LED Backup Light Bar



Light will need to be wired into one of your reverse lights for a signal and grounded locally.

This LED Backup Light Bar easily bolts to the top of your license plate and wires into your existing reverse lights. The Backup Light Bar will bolt onto your vehicle's top two license plate mounts. It features a die-cast aluminum housing and is finished in a satin black powder coat.



PART	DESCRIPTION	APPLICATION	REQD	PRICE
37-7475-F	LED BACKUP LIGHT BAR	UNIVERSAL	(1)	\$69.95

## LED Bolt Set for Your License Plate



36-4506-F



LED Bolt Set contains chrome bolts which feature an integrated white LED that illuminates at a 90° angle. Ideal for use where extra light is needed. For 12-volt systems only.

PART	DESCRIPTION	REQD	PRICE
36-4506-F	LED LICENSE PLATE BOLT SET	(AR)	\$11.45

## LED Cab Roof Light Kit



PART	DESCRIPTION	APPLICATION	REQD	PRICE
49-3704	LED CAB ROOF 5 LIGHT KIT	CLEAR W/AMBER LEDS	(1)	\$64.95

LED lights have no filament, which means they are less sensitive to vibrations, and they can last up to 20,000 hours. They use only 15% of the energy required by incandescent bulbs, reducing the load on the truck's charging system, and less heat is emitted.

## Cab Roof Light Kits ... Add Visibility and Big Rig Style



38-1075-F



38-1074-F



49-3701-F

Cab Roof Light Kits are available in amber or clear. Kits meet SAE specifications when used with included bulbs. The two outside lights (clearance lights) and three inner ones (marker lights) give oncoming traffic a visual fix on the truck for additional safety. All kits come complete with lights, bulbs, wire harness, quick splice connectors and a dash mount panel with toggle switch plus indicator light which allows the Cab Roof Lights to be operated independently of the headlights.



PART	DESCRIPTION	APPLICATION	REQD	PRICE
38-1075-F	CAB ROOF 5 LIGHT KIT	AMBER CHROME	(1)	\$84.95
36-0222-F	BULB	CLEAR	(5)	\$ .85
38-1074-F	CAB ROOF 5 LIGHT KIT	CLEAR CHROME	(1)	\$79.95
36-0202-F	BULB	AMBER	(5)	\$1.35
49-3701	CAB ROOF 5 LIGHT KIT	AMBER	(1)	\$42.95
36-0224-F	BULB	CLEAR	(5)	\$1.25
36-0368-F	LED BULB	AMBER	(5)	\$7.95

## LED Tailgate Lights ... For Increased Safety with Style



LED Tailgate Light

### 3 Color LED Tailgate Light

#### Red LED Tailgate Light

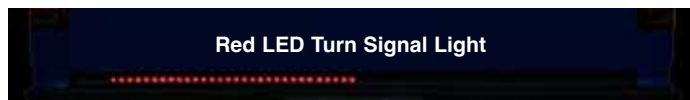

LED Tailgate Light turns on with the tail lights, brightens with the brake lights and flashes with the turn signals. Mounts in the space between tailgate and bumper with included self-stick tape; no drilling required. Simple hook-up with attached 4-prong adaptor that connects to factory hitch plug or can be hardwired, if required.

PART	DESCRIPTION	APPLICATION	REQD	PRICE
37-7328-F	LED TAILGATE LIGHT-RED	49" FLARESIDE	(1)	\$20.09
37-7329-F	LED TAILGATE LIGHT-RED	60" STYLESIDE	(1)	\$39.95



**How-To Video Available**  
Featuring TV Personality Kevin Tetz  
Visit [lmctruck.com/product-videos](http://lmctruck.com/product-videos)

This 3 Color LED Tailgate Light offers full-length, dual-brightness red LEDs for running lights and brake lights; outer amber LEDs for turn signals; and a wide center section of white LEDs for reverse lights. Mounts in the space between tailgate and bumper with included self-adhesive tape; no drilling required. Includes 4-prong adaptor for easy hook-up to factory hitch plug or can be hardwired for a permanent solution. A power and reverse light wire will need to be connected to the control box for proper function.

PART	DESCRIPTION	APPLICATION	REQD	PRICE
37-7378-F	LED TAILGATE LIGHT-3 COLOR	49" FLARESIDE	(1)	\$44.95
37-7379-F	LED TAILGATE LIGHT-3 COLOR	60" STYLESIDE	(1)	\$55.95

## PUTCO LED Blade Tailgate Light ... Over 2,000 LEDs for a Distinctive Look



LED Blade Tailgate Light

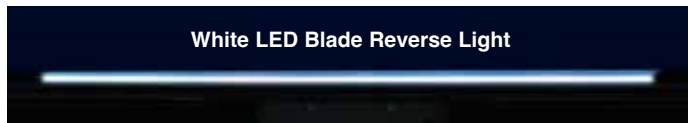
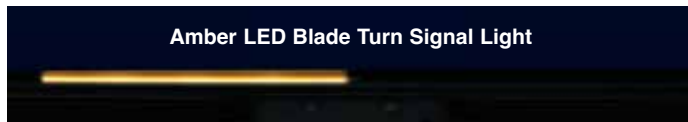
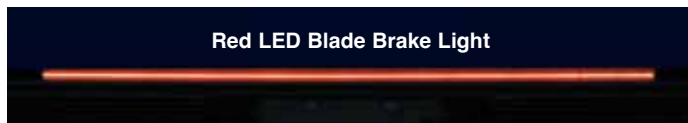

Blade Tailgate Light features over 2,000 high-power COB (chip on board) LEDs that increase safety with distinctive red running and brake lights, amber turn signals and white reverse lights.

Blade Tailgate Light features a fully encapsulated tinted polycarbonate housing and is IP69K rated, to be fully sealed from weather, dust and water.

Includes a four-prong wiring harness for easy hook up to a receiver hitch.

PART	DESCRIPTION	PRICE
37-7497-F	LED TAILGATE LIGHT 48" LIGHT	\$292.99
37-7498-F	LED TAILGATE LIGHT 60" LIGHT	\$321.99



## Receiver Hitch Components ... For All Your Towing Needs

37-7425-F



**Hitch Ball Mount** - Choose the best fitting Hitch Ball Mount with the right amount of rise or drop to even out the load. Raise or lower the height of your trailer ball by the amount listed for level towing.

PART	DESCRIPTION	APPLICATION	REQD	PRICE
37-7425-F	BALL MOUNT 3/4" RISE 2" DROP	7500 LB	(1)	\$22.95
37-7426-F	BALL MOUNT 2" RISE 4" DROP	7500 LB	(1)	\$23.95
37-7438-F	BALL MOUNT 4" RISE 6" DROP	7500 LB	(1)	\$39.95
37-7439-F	BALL MOUNT 6" RISE 8" DROP	5000 LB	(1)	\$44.95



37-7442-F



37-7441-F

5/8" Locking Hitch Pin protects any hitch mounted item from theft. Dust cap seals out dirt and water for trouble-free use. Includes two keys. 5/8" Hitch Pin and Clip are made from zinc-plated steel.

PART	DESCRIPTION	REQD	PRICE
37-7442-F	LOCKING HITCH PIN 5/8"	(1)	\$23.95
37-7441-F	HITCH PIN AND CLIP 5/8"	(1)	\$3.95



49-4195



49-4155



49-4156

Complete your towing package with a wiring harness.

PART	DESCRIPTION	APPLICATION	REQD	PRICE
49-4195	WIRING HARNESS "A"	SUPERDUTY 99-01	(1)	\$20.95
49-4196	WIRING HARNESS "A"	SUPERDUTY 02-04	(1)	\$22.95
49-4155	HITCH SOCKET-7 WAY TRUCK END "A"	97-10	(1)	\$13.95
49-4156	HITCH PLUG-7 WAY TRAILER END "A"	97-10	(1)	\$8.25

Note: "A" For models with factory tow package.



37-7427-F

**Chrome Hitch Ball** features a 1" diameter shank and includes lock washer and nut. Trailer Balls are listed by diameter. Choose the diameter you need to match your trailer.

PART	DESCRIPTION	REQD	PRICE
37-7427-F	HITCH BALL 1-7/8" 3500 LB	(1)	\$9.95
37-7428-F	HITCH BALL 2" 6000 LB	(1)	\$11.95
37-7429-F	HITCH BALL 2-5/16" 7500 LB	(1)	\$12.95

## Switch-Ball™ Set



37-7433-F

**Switch-Ball™ Set** - Constructed from premium grade steel with nickel-chrome plating, the Switch-Ball™ Set has an exclusive 'J' Groove design that ensures that the ball is installed on the shank and engaged by a coupler, making the hitching system safe and secure. Weight bearing capacity rests on shank to relieve stress away from the ball, thus freeing the coupler from friction and binding for a smoother and safer towing.

Change between three different trailer hitch ball sizes quickly and easily. No attachment pin to remove or tools required to switch ball sizes. Weight ratings for each hitch ball size are: 1-7/8" = 3,500 lbs., 2" = 6,000 lbs. and 2-5/16" = 8,000 lbs.

PART	DESCRIPTION	APPLICATION	REQD	PRICE
37-7433-F	SWITCH-BALL SET	SUPERDUTY	(1)	\$57.95

## Gift Cards Now Available

Call (800) 562-8782

Available in \$25 - \$50 - \$100

- Gift Cards are the perfect gift to ensure you are giving exactly what they want!
- Gift Cards don't expire.
- Orders must be pre-paid. Orders received before 3:00 p.m. Central Time will ship same day.
- Gift Cards can now be redeemed through the mail or by phone.



**NEW****ABS Plastic Headliners ... The Long-Term Solution to Sagging Headliners**

1997-99 F150 Standard Cab

**Black - Uncovered****Beige**

Headliners are ABS plastic covered with foam-backed cloth materials in colors that fit and function as original.

**Beige****Dark Blue****Gray****Medium Graphite****Black Uncovered**

The original headliners are made of pressed foam board. Over time the headlining material separates from the foam board and falls down with the foam board usually deteriorated beyond repair. These ABS plastic-backed headliners are a simple, cost-effective, long-term solution to this problem.

- Easy Installation
- No Special Tools
- Instructions Included

PART	DESCRIPTION	STD CAB	APPLICATION	REQD	PRICE
49-5079-BG	HEADLINER-BEIGE	STD CAB	F150 97-99	(1)	\$344.95**
49-5079-DB	HEADLINER-DARK BLUE	STD CAB	F150 97-99	(1)	\$344.95**
49-5079-GR	HEADLINER-GRAY	STD CAB	F150 97-99	(1)	\$344.45**
49-5079-MG	HEADLINER-MED GRAPHITE	STD CAB	F150 97-99	(1)	\$344.45**
49-5079-UN	HEADLINER-BLK UNCOVERED	STD CAB	"A" F150 97-99	(1)	\$259.95**

Note: "A" Headliner is uncovered bare black ABS panel that is ready to recover or repaint.

\* Or \*\* after the sell price means your order will incur an Oversize Part Charge for each oversized part. \* Means extra charge will be \$20. \*\* Means extra charge will be \$50. Due to packing and/or transportation requirements, please allow additional time for delivery. Oversized Parts are not available for air delivery.

**NEW****Dash Vents**

2004-14 F150



PART	ILL#	DESCRIPTION	APPLICATION	REQD	PRICE
49-6238	(1)	DASH VENT-BLACK	F150 04-08	(4)	\$41.95
49-6239	(2)	DASH VENT-CHROME/SILVER	F150 04-08	(4)	\$41.95
49-6245	(3)	DASH VENT-BLACK	F150 09-14	(4)	\$19.95
49-6246	(4)	DASH VENT-SATIN CHROME	F150 09-14	(4)	\$19.95

**NEW****Rear Door Outer Window Seals**

2004-14 F150 Super Crew

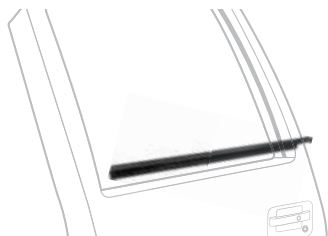

PART	DESCRIPTION	APPLICATION	REQD	PRICE
49-7093	REAR OUTER WINDOW SEAL-LH	SUPERCREW 04-14	(1)	\$49.95
49-7094	REAR OUTER WINDOW SEAL-RH	SUPERCREW 04-14	(1)	\$49.95

**NEW****Gas Tank Sending Units**

2003-07 F250 F350 Super Duty



PART	DESCRIPTION	APPLICATION	REQD	PRICE
43-4189	SENDING UNIT-DSL-MIDSHIP"A"	F250 F350 03-07	(1)	\$79.45
43-4191	SENDING UNIT-DSL-REAR "B"	F250 F350 03-07	(1)	\$89.45
43-4192	SENDING UNIT-DSL-MIDSHIP"C"	F250 F350 03-07	(1)	\$89.45

Note: "A" 6.0L diesel with 137", 158", 172.4" wheel base  
 "B" 6.0L diesel with 137", 141.8", 156.2", 158", 172.4" wheel base.  
 "C" 6.0L diesel with 141.8", 156.2" wheel base.

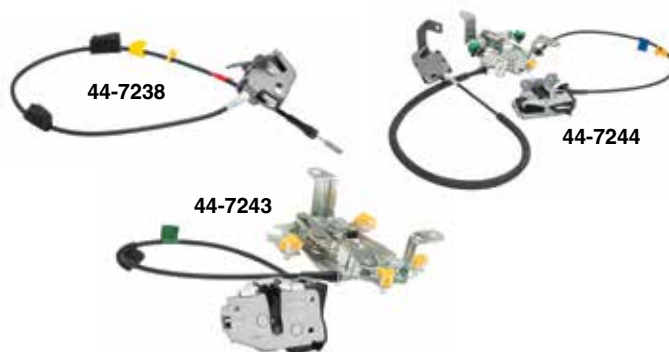
**NEW****Door Latches**1997-03 F150 2004 Heritage  
1997-99 F250

1997-98 SuperCabs had three doors, with the 3rd door being on the passenger side. 1999-up have 4 doors.

PART	DESCRIPTION	APPLICATION	REQD	PRICE
44-7238	DOOR LATCH-LH REAR UPR	SUPERCAB 97-03	(1)	\$44.45
44-7239	DOOR LATCH-RH REAR UPR	SUPERCAB 97-03	(1)	\$44.45
44-7243	DOOR LATCH-RH REAR LWR F150	SUPERCAB 97-03	(1)	\$69.95
44-7243	DOOR LATCH-RH REAR LWR F250	SUPERCAB 97-98	(1)	\$69.95
44-7244	DOOR LATCH-LH REAR F250	SUPERCAB 99	(1)	\$94.95
44-7245	DOOR LATCH-RH REAR F250	SUPERCAB 99	(1)	\$94.95

**NEW****Rear Door Latches**

2009-14 F150 Super Crew



PART	DESCRIPTION	APPLICATION	REQD	PRICE
44-0940	REAR DOOR LATCH-LH	SUPERCREW 09-14	(1)	\$49.95
44-0941	REAR DOOR LATCH-RH	SUPERCREW 09-14	(1)	\$49.95