

Your Catalog of Accessories & Parts for
Ford Excursion

2000-05

2024 EDITION
Vol. 1

FEC.54



"Keeping Generations On The Road"®

Prices Valid From February 15, 2024 Through May 15, 2024

LMCTRUCK.com
(800) 562-8782



I have a picture in my office. It was an aerial photograph taken in the '60s of the farm we lived on in rural Iowa. To be exact, RR1, Anamosa, IA, before every address had a house number and a private line telephone. We had a party line phone with 8 people on it, well, that is a whole letter to itself along with the Sears and Roebuck catalog, that had everything from toys to a house you could buy and build.

It was a thing back then, and still is now, that a plane flies over, takes a picture and then sells it to you. We aren't going to get into the right or wrong of that idea right now. Instead I am going to say I am grateful that day they flew over and my parents somehow had the money to buy that picture.

It hangs in my office alongside the serenity prayer. It is there to remind me of who I am and where I come from. That my mom and dad somehow raised 5 kids in a 2-bedroom house until Uncle Dewayne converted the garage to a bedroom for them in the late '60s. That you can exist without a shower and only a bathtub, that you got three TV stations if the rabbit ears were just right and wrapped in aluminum foil, and the only thing you were allowed to watch were Gunsmoke, Rawhide, and Wild Kingdom. Oh, and can't forget The Andy Williams Show. That Sunday morning was church and then grandma's fried chicken and gravy. My grandmother was younger then than I am now. I hadn't really thought about that until I started typing out this letter.

The picture is before my grandfather put the orchard in for them and the feed lot went in. It had to be the early '60s that this picture was taken. Before mom let me put in my own flower beds and I went into the woods and dug up what I wanted to plant and tried to graft or cross-pollinate. Before my mom and I had our first and only big fight over Vietnam. I was a pacifist and plant-loving, earth-loving girl, even back then, who drove her dad's old truck long before I was old enough because the sheriff would just know I was Harold's daughter.

I have been nostalgic lately. I think it is because I turn 69 in January and have outlived my parents and two of my brothers. My parents died young. My dad was only 58, so when you are older than your parents were when they died, your brain can overthink things.

At every level I know I have a great life, with two daughters with beautiful families, and I have been truly blessed. But deep in my heart I am still that young pacifist, plant-loving, earth-loving girl who just wants to garden and drive the old truck. The shorter, colder days were always my time to slow down and think about my next chapter, until COVID, and then it was just hurry and scramble and work. This year I am taking time off work to reflect and make decisions about my last chapter. I want to go into the woods, find the plants that only grow there, and try them in my wildflower garden. I want to drive the '72 Cheyenne into "town" with my grandsons to get ice cream. I will never leave LMC or sell it, but it is time for me to enjoy and spend more time with my grandchildren and daughters. Maybe only work 50 hours a week!

Becky

"Keeping Generations On The Road"®

CONTACT US

CALL USA & CANADA: **(800) 562-8782**

¿Habla Español? **(855) 456-2288**

Ordering Hours: Central Time

Monday - Friday: 7:00 a.m. - 8:00 p.m.

Saturday: 8:00 a.m. - 6:00 p.m.

Sunday: Closed

Customer Service: (800) 222-5664

Fax: (800) 541-8525

Kansas City: (913) 492-8756

International Orders: 1 (913) 541-0684

International Fax Orders: 1 (913) 599-0323

Shop Online

LMCTRUCK.com

LMC TRUCK is in no way affiliated with the Ford Motor Company nor do we intend to imply that. The name Ford is used for reference only.

Applications listed in this catalog are based on original factory information. However, variances will occur due to non-documented substitutions, and changes made during the vehicle's production.

Long Motor Corporation © Copyright 2024

Effective: February 15, 2024

FEC.54 Vol. 1, First Printing. This edition supersedes all previous publications, including prices. We reserve the right to change our prices at any time, without notice. All rights are reserved. No part of this publication may be copied, reproduced, stored in any retrieval system, communicated or transmitted in any form or by any means: photocopying, electronic recording or otherwise, without prior written permission.

Bumpers

Pages 6-8

Grilles / Emblems

Pages 9-10

Body Parts / Struts

Pages 11-16

Windows

Page 12

Cowl Induction Hoods

Page 13

Door Parts / Mirrors

Pages 17-18

Exterior Rubber

Page 18

Steering

Pages 19-20

Suspension / Brakes

Pages 21-22, 24

Exhaust

Page 23

Engine

Pages 23-28, 30

Electrical

Pages 29, 31-32

Stock Lighting

Pages 33-36

Custom Lighting

Pages 33-36

Exterior Accessories

Pages 37-40

Wheels

Page 39

Interior

Pages 41-44

Hats / Accessories

Page 43-45

A

A/C Disconnect Tool Set	26
AC Bypass Pulleys	25
Accelerator Pedal Pad	43
Accelerator Pedal Sensor	43
Actuator, Hot/Cold Blend	30
Adhesive Spray, LOCTITE	16
Adhesive Tape Strips, 3M	16
Adhesive/Stripe Eraser Wheel	14
Adjusting Sleeve, Drag Link	19
Adjusting Sleeves, Steering	19
Air Cleaner Clamps	30
Air Deflector, Bumper	7-8
Air Deflectors & Hardware	7-8
Ambient Air Temp Sensor	29
Antenna Masts, Black/Silver	31
Antenna, Amplified Hide-Away	31
Anti-Seize Stick, LOCTITE	16
Auto Belt Tensioner	27
Auto Locking Hub Actuator	21
Axle Pivot Bushing	21
Axle Pivot Bushings, Poly	22

B

Backup Light Bar, LED	36
Ball Joint	21
Battery Disconnect Switches	32
Battery Hold Down	32
Battery Mat	32
Battery Post & Terminal Cleaner	32
Battery Tap Kit	32
Belt Molding Remover Tool	12
Blind Spot Mirror	17
Blower Motor, Heater	30
Body Gap Filler Set	11
Body Panel Alignment Shims	14
Body Parts, Steel	11
Books	45
Brake Cables	24
Brake Hose Parts	24
Brake Master Cylinder Cap	24
Brake Pedal Pad	43
Brake Shoe Adjustment Tool	24
Bug Shield	38
Bulb Tool, Remove & Install	36
Bumper & Parts	6-8
Bumper Brace	7-8
Bumper Brackets	7-8
Bumper Filler	8-9
Bumper Mounting Hardware	7-8
Bumper Pad	8

C

Cargo Door Emblem	9
Center Caps, Wheel	39
Center Link, Steering	19

Chrome Bumpers	6-8
Chrome Door Mirror	17
Chrome Engine Parts	23
Chrome Grilles	9
Coil Spring Parts	21
ColorBond Products	13,17,39
Cooler, Ford Vintage	43
Cowl Induction Emblem Set	13
Cowl Induction Hood	13
Cupholder Repair	44
Custom Bulbs	33

D

Dash Gauges & Parts	41
Dash Parts	41-42,44
Dash Protector, Velour	42
Dielectric Grease, LOCTITE	16
Differential Cover, Chrome	23
Disc Brake Pad Sets	24
Dome Light & Parts	36
Door Check, Front	18
Door Fastener Removal Tool	18
Door Glass	12
Door Handle Set, Chrome	17
Door Handles	17-18
Door Hinge	18
Door Hinge Pin Kit	18
Door Latch Cable	18
Door Lock Levers	18
Door Lock Switch	29
Door Mirror	17
Door Mirror & Parts	17
Door Mirror Cover Set, Chrome	17
Door Panel Lens	44
Door Skin, Front, Lower	11
Door Weatherstrip	18
Door Window Glass Holder	12
Drag Link, Steering	19
Drain Plug, Magnetic	28
DVDs, Kevin Tetz, Paintucation	45

E

EGR Vacuum Control Solenoid	28
Electrical Parts	32,36
Electronic Musical Horn	31
Emblem Set, Cowl Induction	13
Emblems	9-10,13
End Link Assembly	22
Engine Block Heaters	26
Engine Decals	38
Exhaust Header Wrap	23
Exhaust Manifold Gasket	28
Exhaust Manifolds	28
Exhaust Tips, Chrome/SS	23
Exhaust Tips, Diesel	23
Exterior Trim Paint	17

F

Fan Switch	30
Fastener Removal Tool	18
Fender Liner	11
Flare Tool Set, SAE	24
Flasher	29
Flex Edge Steel	14
Flip Socket Set	37
Floor Mats, Rubber	42
Fog Light & Parts	35
Fog Light Set, Projector	35
Ford Emblems	38
Frame Covers	7
Frame Supports, Steel	11
Front Bumper, Chrome	6-8
Front Door Parts	11,18
Front Fender	11
Front Valance & Hardware Kit	7
Fuel Door Bumper	27
Fuel Door Skin Kit, Chrome	40
Fuel Filters and Caps	27
Fuel Heating Element	27
Fuel Line Disconnect Tool Set	26
Fuel Line Hardware	27
Fuel Pressure Sensor	27,29
Fuel Pump Strainer	27
Fuel Sending Unit Strainer	27
Fuel Vapor Pressure Sensor	27,29

G

Gas Cap, Locking	27
Gas Caps	27
Gasket Sealant, LOCTITE	16
Gauge Needle Paint	41
Gauge Panels	41
Gauge Pods, A-Pillar	41
Gauges & Parts	41
Glass & Windshield Sealant	16
Glove Box Lights	36
Gloves, Disposable	25
Grease Cap	21
Grille & Parts	9-10
Grille Emblem	9-10
Grille Reinforcement Panel	9

H

Hair Pin Style Hood Pin Set	37
Halogen Bulbs	33
Hand Riveter Set	18
Harmonic Balancer Installer	27
Harmonic Balancer Puller	27
Hats W/Embroidered Logo	43
HAYNES Manuals	45
Header Wrap	23
Headlight & Parts	33-34
Headlight Assemblies	33-34

Headlight Harness, HD	34
Headlight Knob	29
Headlight Switch	29
Heat & Sound Insulation	44
Heated Windshield Washer Kit	32
Heater Core	30
Heater Hoses	30
Heater Parts	30
Hitch Hole Cover	8
Hood	11,13
Hood Bumpers	12
Hood Insulation Kit, ABS	13
Hood Insulation Retainer	12
Hood Lift Strut	12
Hood Pin Set, Hair Pin Style	37
Hood Protection Film	38
Hood Release Cable	12
Hood Scoop, Steel	37
Hood to Cowl Seal	12
Hoop Steps	38
Horns	31
Hose Clamps, SS, Ford Logo	25
Hub O-Ring Set	21

I

Ignition Lock Cylinder	29
Ignition Switch	29
Insulation Material	44
Interior Parts	29,41-44

K

Key Fob	26
Key Fob Case	26
Knob, Heater Fan	30
KYB Shock Absorbers	22

L

Lamp Bulbs	8,33-36,44
Leaf Spring Bushing Set, Poly	22
LED Bulbs	33-34
LED License Plate Bolt Set	35
LED Tow Mirror Signal Lights	17
License Lamp Lens	8,35
License Plate Bolt Set, LED	35
License Plate Bracket	7-8
License Plate Lamp Harness	8,35
Lighting	33-36
Lighting, Custom	33-34,36
Lock Actuators, Door	18
Locking Hub Sets	21,40
LOCTITE Products	16
Lubricants & Adhesives	16
Lug Nuts	39

M

Magnetic Glove Dispenser	25
Mirror Switch	29

Mirror, Door	17			Speed Sensor, ABS	29	Underhood Paint, Black	13
Mirror, Rear View	41			Spot Weld Cutter	14		
Mud Flaps W/Logo	37	Quad 4 Amplifier	29	Spray Adhesive, LOCTITE	16	V	
Mud Guards	37			Spray Nozzles	32	Vacuum Cap Assortment, Rubber	43
Musical Horn System	31			Spring Brackets, Upper/Lower	21	Vacuum Pump, Diesel	28
		R		Spring Hanger, Rear	21	Valve Stem Cap Set, Tire	39
O		Radiator & Parts	30	Starter Solenoid	31	Vinyl Edge Sealer Pen	16
Oil Dipstick	28	Radiator Core Mounting	11	Steel Body Parts	11	Voltmeter Gauge	41
Oil Drain Valve, EZ	28	Radiator Drain Taps	30	Steering Parts	19-20		
Oil Filler Cap	28	Radiator Mount Bolt	11	Steering Stabilizer Kit	19	W	
Oil Filter	28	Radiator Overflow Tank	30	Steering Wheel Puller	20	Washer Reservoir & Parts	32
Oil Pan & Parts	28	Radiator Support	11	Stereo Equipment	29	Water Separator Valve	27
Oil Pressure Gauge	41	Radio Speaker	29	Stop Lamp Switch	29	Water Temperature Gauge	41
Oil Pressure Switch	29	Rear Disc Brake Parts	24	Strip Caulk	16	WeatherPak Wire Extractor Tool	26
Overdrive Shift Button	20	Rear Disc Brake Shield Set	24	Subwoofer, Powered	29	Weatherstrip Adhesive	16
Overflow Cap, Radiator	30	Rear View Mirror	41	Superwhite Bulbs	33-34	Wheel Bearing	21
Overflow Tank, Radiator	30	Rear Window Lift Struts	12	Suspension Parts	21-22	Wheel Bearing Grease Packer	21
		Riveter Set	18			Wheel Cover Set, Chrome	39
P		Rocker Panel Protection Film	38	T		Wheel Lock Set	39
Paint Protection Film	38	Rocker Panel Trim	40	Tail Light & Parts	36	Wheels	39
Paintucation DVDs, Kevin Tetz	45	RTV Red, LOCTITE	16	Tail Light Set, Custom	36	Window Deflectors, Side	40
Panel & Trim Removal Tool Set	14	Rubber Floor Mats	42	Temperature Gauge	41	Window Seal	18
Parking Brake Release Switch	29	Rubberized Undercoating	16	Temperature Switch	30	Window Switch, Power	29
Parklight & Parts	34			Thread Sealant	16	Windshield & Glass Sealant	16
Parklight Set, Custom	34	S		Throttle Body Spacer	25	Windshield Removal Tool	12
Pedal Pads & Parts	43	Sealants & Adhesives	16	Tie Rod Ends	19	Windshield Washer Kit	32
Penetrating Graphite Powder	16	Seam Sealer	16	Tilt Lever, Steering	20	Windshield Wiper Parts	32
Performance Suspension	22	Seat Heater Kit	42	Tire Black, ColorBond	39	Wiper Arm Tool	32
Permatex Orange Threadlocker	16	Selector Switch, Heater	30	Tool Set, Panel & Trim Removal	14	Wiper Arms	32
Pillar Post Trim Kit, Chrome	40	Shackle Assembly, Leaf Spring	21	Track Arm Bushings, Poly	22	Wiper Blade	32
Pitman Arm	19	Sheet Metal & Flex Edge Steel	14	Track Bar & Parts	21	Wiper Motor & Parts	32
Pitman Arm Puller	19	Sheet Metal Plugs	14	Transfer Case Motor	21	Wire Harness Cable Strap	25
Plug Weld Pliers	14	Shift Lever	20	Transmission Filter Kit	23	Wire Retainers	25
Polishing Kit, Deluxe	45	Shift Tube Kit	20	Trim Paint, Exterior	17	Wire Terminal Extractor Tool	26
POR-15 Restoration Products	15	Shims, Body Panel Alignment	14	Tube Cutter, Mini	24	Wiring Grommet Assortment	36
Power Steering Gears	20	Shock Absorbers, KYB	22	Turn/Wiper Switches	20,29	Workshop Manuals	45
Power Steering Parts	20	Sound & Heat Insulation	44				
Power Steering Reservoir Cap	20	Sound Control Mat	44	U			
Projector Headlights	33	Spark Plug Boot Sleeves	26	Underhood Lamp	35		
Pry Bar Set, Plastic	14	Speaker, Stereo	29	Underhood Light	36		
		Speed Control Switch	29				

LMC
TRUCK

Abbreviations

To help make your ordering easier, here is a list of the terms and abbreviations used throughout this catalog.

-T	Ships Truck Freight	DK	Dark	RH	Right Hand (Passenger)
1PC	1 Piece	FRT	Front	RR	Rear
2PC	2 Piece	GAL	Gallon	SET	Complete Truck Set
2WD	2 Wheel Drive	GVW	Gross Vehicle Weight Rating	SS	Stainless Steel
4WD	4 Wheel Drive	HD	Heavy Duty	STD	Standard
4DR	4 Door	LH	Left Hand (Driver)	SYS	System
6PC	6 Piece	LT	Light	TRANS	Transmission
A/C OR AC	Air Conditioning	LWR	Lower	UPR	Upper
AR	As Required	MT	Manual Transmission	VERT	Vertical
ASSY	Assembly	OZ	Ounce	W/	With
AT	Automatic Transmission	PWR	Power	W/O	Without
BLK	Black	REPRO	Reproduction		
CLR	Clear	REQD	Required		

How to Use this Catalog

Example: Wiper Blades

Please Note: Product drawings are only representations. Products supplied may vary from illustrations in this catalog.

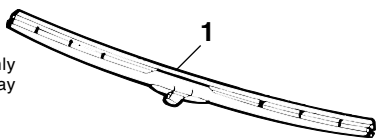

PART	ILL#	DESCRIPTION	APPLICATION	REQD	PRICE
47-3991	(1)	WIPER BLADE-FRONT	EXCURSION 00-05	(2)	\$3.95

ALL ITEMS ARE PRICED EACH IN THIS CATALOG.

Listing Explanation:

PART: The part number you order, i.e. **#47-3991**.

ILL #: Illustration reference number, i.e. (1) is the Wiper Blade.

DESCRIPTION: Name of part, i.e. Wiper Blade.

APPLICATION: Model and year part fits, i.e. Excursion 2000-05.

REQD: Quantity of the part required for one truck, i.e. two (2) Wiper Blades are required for one truck.

PRICE: The low price you pay for one part, i.e. Wiper Blade is \$3.95, making your total net cost \$7.90 + Delivery & Handling for Two Wiper Blades required for one truck.

Explanation of policies is on pages 46 and 47.

How to Read this Catalog

Part Number Example

PART	ILL#	DESCRIPTION	APPLICATION	REQD	PRICE
49-9560-T	(1)	CHROME BUMPER	"A" EXCURSION 00-04	(1)	\$329.95

The application line states that this part, **#49-9560-T**, fits Excursion models only 2000-04.

On the description line of this part you see "A", this means there is a special note about this particular part.

At the bottom of the page the part appears on you will find a shadow box that will describe to you what the special note for this part is.

Note: "A" Without valance mounting holes.

Example: This note is telling you that this part, **#49-9560-T**, is without valance mounting holes.

Part Number Definitions:

-T After a part number means that part must be shipped Truck Freight. An additional \$150.00 will be charged to your order for delivery in the 48 contiguous United States. Orders outside of the 48 states will be quoted. Additional delivery time required.

* Or ** after the sell price means your order will incur an Oversize Part Charge for each oversized part. * Means extra charge will be \$20. ** Means extra charge will be \$50. Due to packing and/or transportation requirements, please allow additional time for delivery. Oversized Parts are not available for air delivery.

2000-05 Vehicle ID Number (VIN)

The VIN plate is mounted on the driver's side of the instrument panel and is visible through the windshield.

1F M N U40 L 7 Y K B69,783

World Mfr. Identifier _____

1F = Ford Motor Company USA
2F = Ford Motor Company Canada
3F = Ford Motor Company Mexico

Model Type _____

M = SUV

GVWR Code _____

V = 8,001 to 8,500
N = 8,501 to 9,000
S = 9,001 to 10,000

Series Code _____

U40 = Excursion 2WD XLT XLS
U41 = Excursion 4WD XLT XLS
U42 = Excursion 2WD Limited
U43 = Excursion 4WD Limited
U44 = Excursion 2WD Eddie Bauer
U45 = Excursion 4WD Eddie Bauer

Engine Code _____

2000-02
L = V8 5.4L MFI
S = V10 6.8L MFI
F = V8 7.3L Turbo Diesel

2003
L = V8 5.4L MFI
S = V10 6.8L MFI
P = V8 6.0L Turbo Diesel
F = V8 7.3L Turbo Diesel

2004-05
L = V8 5.4L MFI
S = V10 6.8L MFI
P = V8 6.0L Turbo Diesel

Check Digit (internal usage) _____

Model Year Code _____

Y = 2000
1 = 2001
2 = 2002
3 = 2003
4 = 2004
5 = 2005

Assembly Plant _____

B = Oakville, Ontario-Canada
C = Ontario-Canada
D = Ohio
E = Kentucky
H = Lorain
I = Ipiranga
J = Monterrey, Mexico
K = Kansas City
L = Michigan
M = Cuautitlan, Mexico
N = Norfolk
P = Twin Cities
S = Allen Park
T = Edison
U = Louisville
V = Valencia
Z = St. Louis

Numerical Sequence of Assembly _____

Engine Identification

2000-05

Year	VIN	Liters	
2000-02	L V8 5.4L	SOHC MFI W/EEC-V	EXCR
	S V10 6.8L	SOHC MFI W/EEC-V	EXCR
	F V8 7.3L Turbo Diesel OHV	Fuel Injected	EXCR

Year	VIN	Liters	
2003	L V8 5.4L	SOHC MFI W/EEC-V	EXCR
	S V10 6.8L	SOHC MFI W/EEC-V	EXCR
	P V8 6.0L Turbo Diesel OHV	Fuel Injected	EXCR
	F V8 7.3L Turbo Diesel OHV	Fuel Injected	EXCR
2004-05	L V8 5.4L	SOHC MFI W/EEC-V	EXCR
	S V10 6.8L	SOHC MFI W/EEC-V	EXCR
	P V8 6.0L Turbo Diesel OHV	Fuel Injected	EXCR

Chrome Front Bumper

Chrome Bumper
From \$**249⁹⁵**



49-9560-T



49-9562-T



49-9564-T

Chrome Front Bumper

- Bumper used by Collision Damage Repair Shops.
- Bumper is made using a computer-controlled process assuring consistent thickness of nickel and chrome plating.
- Economically priced replacements for your rusty, dull, scratched and pitted bumper.
- Save money, order your replacement bumper today.

PART	DESCRIPTION	APPLICATION	REQD	PRICE
49-9560-T	CHROME BUMPER	"A" EXCURSION 00-04	(1)	\$329.95
49-9562-T	CHROME BUMPER	"B" EXCURSION 00-04	(1)	\$399.95
49-9564-T	CHROME BUMPER	"C" EXCURSION 05	(1)	\$249.95

Note: "A" Without valance mounting holes.
 "B" With valance mounting holes.
 "C" For models without fender molding.

-T after a part number means that part must be shipped Truck Freight. An additional \$150.00 will be charged to your order for delivery in the 48 contiguous United States. Orders outside of the 48 states will be quoted. Additional delivery time required.

Front Bumper and Components

2000-04 Excursion

Left Hand (LH) & Right Hand (RH)
Means as You Sit Facing Forward in the Vehicle

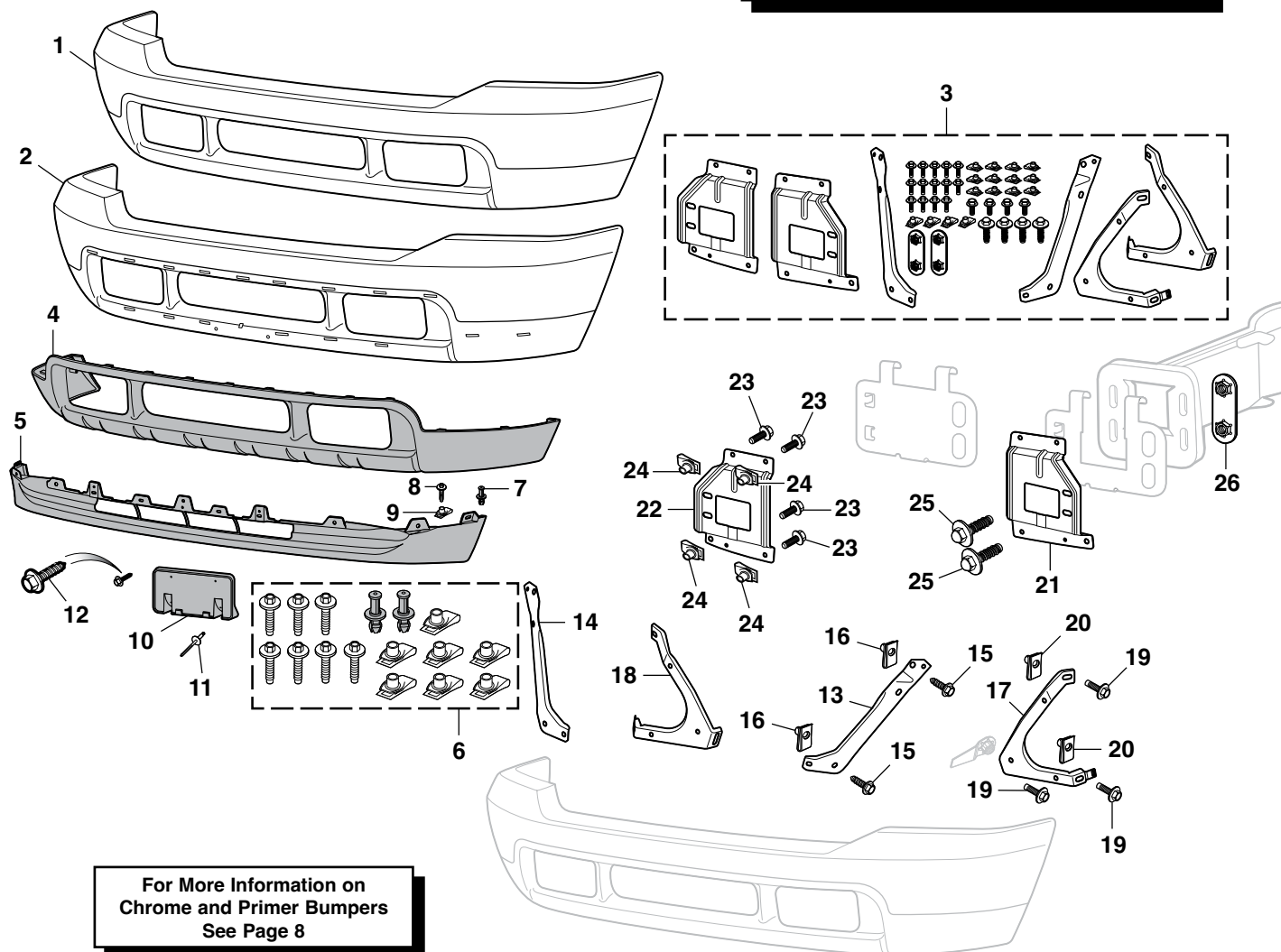

For More Information on
Chrome and Primer Bumpers
See Page 8

PART	ILL#	DESCRIPTION	APPLICATION	REQD	PRICE	PART	ILL#	DESCRIPTION	APPLICATION	REQD	PRICE
49-9560-T	(1)	CHROME BUMPER	"A" EXCURSION 00-04	(1)	\$329.95	40-3622	(10)	LICENSE PLATE BRACKET	EXCURSION 00-04	(1)	\$16.45
49-9561-T	(2)	PRIMER BUMPER	"A" EXCURSION 00-04	(1)	\$249.95	40-1369	(11)	RIVET-BRACKET	EXCURSION 00-04	(4)	\$1.25
49-9562-T	(3)	BUMPER MOUNTING KIT	EXCURSION 00-04	(1)	\$206.95	40-0560	(12)	BOLT-LICENSE PLATE	EXCURSION 00-04	(2)	\$7.75
49-9563-T	(4)	FRONT VALANCE	EXCURSION 00-04	(1)	\$22.95**	40-3806	(13)	BUMPER BRACE-LH	EXCURSION 00-04	(1)	\$8.95
49-9478	(5)	AIR DEFLECTOR	EXCURSION 00-04	(1)	\$21.95**	40-3807	(14)	BUMPER BRACE-RH	EXCURSION 00-04	(1)	\$8.95
49-9479	(6)	AIR DEFLECTOR HARDWARE KIT	EXCURSION 00-04	(1)	\$14.95	40-0277	(15)	BOLT-BRACE	EXCURSION 00-04	(4)	\$1.25
40-0155	(7)	RETAINER-AIR DEFLECTOR	EXCURSION 00-04	(2)	\$1.25	40-0888	(16)	U-NUT-BRACE	EXCURSION 00-04	(4)	\$9.95
29-0366-F	(8)	BOLT-AIR DEFLECTOR	EXCURSION 00-04	(7)	\$7.75	40-3810	(17)	BUMPER BRACKET-LH	EXCURSION 00-04	(1)	\$15.95
29-0515-F	(9)	U-NUT-AIR DEFLECTOR	EXCURSION 00-04	(7)	\$1.35	40-3811	(18)	BUMPER BRACKET-RH	EXCURSION 00-04	(1)	\$15.95
						40-0185	(19)	BOLT-BRACKET	EXCURSION 00-04	(6)	\$7.95
						29-0520-F	(20)	U-NUT-BRACKET	EXCURSION 00-04	(4)	\$1.35
						40-3814	(21)	BUMPER MOUNTING PLATE-LH	EXCURSION 00-04	(1)	\$10.95
						40-3815	(22)	BUMPER MOUNTING PLATE-RH	EXCURSION 00-04	(1)	\$10.95
						40-0185	(23)	BOLT-PLATE	EXCURSION 00-04	(8)	\$7.95
						29-0520-F	(24)	U-NUT-PLATE	EXCURSION 00-04	(8)	\$1.35
						50-0226	(25)	BOLT-PLATE	EXCURSION 00-04	(4)	\$2.95
						40-0789	(26)	NUT SET-PLATE	EXCURSION 00-04	(2)	\$7.95

Note: "A" Without valance mounting holes.
"B" With valance mounting holes.

-T after a part number means that part must be shipped Truck Freight. An additional \$150.00 will be charged to your order for delivery in the 48 contiguous United States. Orders outside of the 48 states will be quoted. Additional delivery time required.

* Or ** after the sell price means your order will incur an Oversize Part Charge for each oversized part. * Means extra charge will be \$20. ** Means extra charge will be \$50. Due to packing and/or transportation requirements, please allow additional time for delivery. Oversized Parts are not available for air delivery.

Front Bumper and Components

2005 Excursion

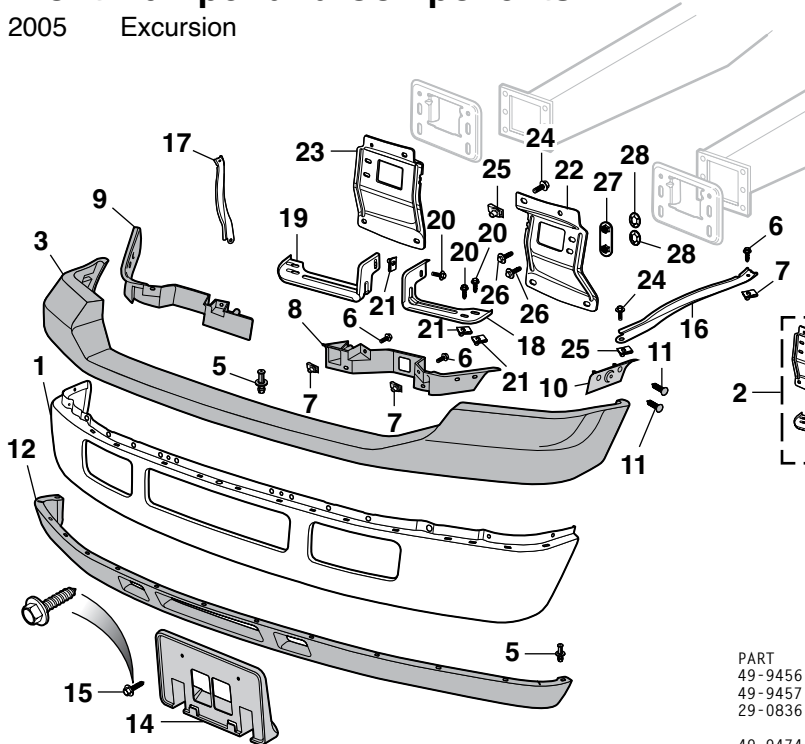

Chrome Bumper and Primer Bumper

- Bumpers used by Collision Damage Repair Shops.
- Chrome Bumper is made with a computer-controlled process assuring consistent thickness of nickel and chrome plating.
- Primer Bumper is finished with an EDP (Electro Deposit Primer) coating that offers a smooth surface for applying your favorite color to match your SUV.
- Economically priced replacements for your rusty, dull, scratched and pitted bumper.
- Save money, order your bumper today.

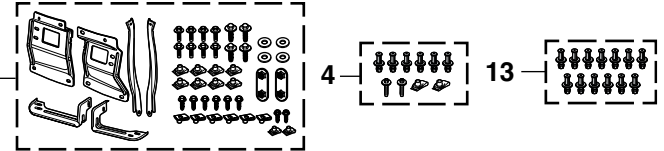

Left Hand (LH) & Right Hand (RH)
Means as You Sit Facing Forward in the Vehicle

PART	ILL#	DESCRIPTION	APPLICATION	REQD	PRICE
49-9564-T	(1)	CHROME BUMPER	"A" EXCURSION	05 (1)	\$249.95
49-9567-T	(1)	PRIMER BUMPER	"A" EXCURSION	05 (1)	\$199.95
40-0149	(2)	BUMPER MOUNTING KIT	EXCURSION	05 (1)	\$236.95
40-3801	(3)	BUMPER PAD-BLACK PAINTABLE	EXCURSION	05 (1)	\$99.45**
40-0151	(4)	BUMPER PAD HARDWARE KIT	EXCURSION	05 (1)	\$9.95
40-1379	(5)	RETAINER-BUMPER PAD	EXCURSION	05 (6)	\$1.25
29-0366-F	(6)	BOLT-BUMPER PAD	EXCURSION	05 (2)	\$1.75
29-0515-F	(7)	U-NUT-BUMPER PAD	EXCURSION	05 (2)	\$1.35
49-9472	(8)	FRONT-FILLER-LH	EXCURSION	05 (1)	\$7.95
49-9473	(9)	FRONT-FILLER-RH	EXCURSION	05 (1)	\$7.95
29-0366-F	(6)	BOLT-FILLER	EXCURSION	05 (4)	\$1.75
29-0515-F	(7)	U-NUT-FILLER	EXCURSION	05 (4)	\$1.35

-T after a part number means that part must be shipped Truck Freight. An additional \$150.00 will be charged to your order for delivery in the 48 contiguous United States. Orders outside of the 48 states will be quoted. Additional delivery time required.

* Or ** after the sell price means your order will incur an Oversize Part Charge for each oversized part. * Means extra charge will be \$20. ** Means extra charge will be \$50. Due to packing and/or transportation requirements, please allow additional time for delivery. Oversized Parts are not available for air delivery.

PART	ILL#	DESCRIPTION	APPLICATION	REQD	PRICE
49-9456	(10)	SIDE-FILLER-LH	EXCURSION	05 (1)	\$9.95
49-9457	(10)	SIDE-FILLER-RH	EXCURSION	05 (1)	\$9.95
29-0836-F	(11)	RETAINER-FILLER	EXCURSION	05 (4)	\$6.65
49-9474	(12)	AIR DEFLECTOR	EXCURSION	05 (1)	\$24.95*
40-0159	(13)	AIR DEFLECTOR HARDWARE KIT	EXCURSION	05 (1)	\$13.95
40-1379	(5)	RETAINER-AIR DEFLECTOR	EXCURSION	05 (13)	\$1.25
40-3625	(14)	LICENSE PLATE BRACKET	EXCURSION	05 (1)	\$19.55
40-0560	(15)	BOLT-LICENSE PLATE	EXCURSION	05 (2)	\$1.75
40-3808	(16)	BUMPER BRACE-LH	EXCURSION	05 (1)	\$25.95
40-3809	(17)	BUMPER BRACE-RH	EXCURSION	05 (1)	\$25.95
29-0366-F	(6)	BOLT-BRACE	EXCURSION	05 (2)	\$1.75
29-0515-F	(7)	U-NUT-BRACE	EXCURSION	05 (2)	\$1.35
40-3706	(18)	BUMPER BRACKET-LH	EXCURSION	05 (1)	\$9.95
40-3707	(19)	BUMPER BRACKET-RH	EXCURSION	05 (1)	\$9.95
40-0185	(20)	BOLT-BRACKET	EXCURSION	05 (6)	\$7.95
29-0520-F	(21)	U-NUT-BRACKET	EXCURSION	05 (6)	\$1.35
40-3812	(22)	BUMPER MOUNTING PLATE-LH	EXCURSION	05 (1)	\$34.95
40-3813	(23)	BUMPER MOUNTING PLATE-RH	EXCURSION	05 (1)	\$34.95
50-0236	(24)	BOLT-PLATE	EXCURSION	05 (8)	\$3.95
40-0888	(25)	U-NUT-PLATE	EXCURSION	05 (8)	\$1.95
50-0226	(26)	BOLT-PLATE	EXCURSION	05 (4)	\$2.95
40-0789	(27)	NUT SET-PLATE	EXCURSION	05 (2)	\$7.95
40-0667	(28)	PUSH NUT-PLATE	EXCURSION	05 (4)	\$6.65

Note: "A" For models without fender molding.

Rear Step Bumper Components

2000-05 Excursion

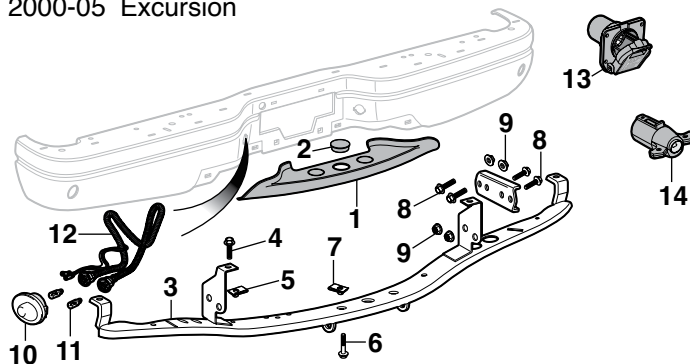

PART	ILL#	DESCRIPTION	APPLICATION	REQD	PRICE
49-9806-BL	(1)	BUMPER PAD-LOWER	BLACK EXCURSION	00-05 (1)	\$19.95
40-3797	(2)	HITCH HOLE COVER	BLACK EXCURSION	00-05 (1)	\$6.95
40-3805		HITCH HOLE COVER	TAN EXCURSION	00-05 (1)	\$5.95

PART	ILL#	DESCRIPTION	APPLICATION	REQD	PRICE
49-9553	(3)	REINFORCEMENT	EXCURSION	00-05 (1)	\$99.95*
40-0898	(4)	TORX HEAD SCREW	EXCURSION	00-05 (4)	\$4.50
29-0520-F	(5)	U-NUT	EXCURSION	00-05 (4)	\$1.35
40-0187	(6)	BOLT	EXCURSION	00-05 (2)	\$6.95
29-0520-F	(7)	U-NUT	EXCURSION	00-05 (2)	\$1.35
31-0275-F	(8)	BOLT	EXCURSION	00-05 (8)	\$1.95
29-0530-F	(9)	NUT	EXCURSION	00-05 (8)	\$1.25
50-8482	(10)	LICENSE LAMP LENS-CHROME	EXCURSION	00-05 (2)	\$5.95
47-4247		LICENSE LAMP LENS-SILVER	EXCURSION	00-05 (2)	\$6.95
50-8481		LICENSE LAMP LENS-BLACK	EXCURSION	00-05 (2)	\$4.95
36-0224-F	(11)	BULB-CLEAR	EXCURSION	00-05 (2)	\$1.25
47-4255	(12)	LICENSE PLATE LAMP HARNESS	EXCURSION	00-05 (1)	\$9.45
49-4155	(13)	HITCH SOCKET-7WAY TRUCK END	"A" EXCURSION	00-05 (1)	\$13.95
49-4156	(14)	HITCH PLUG-7WAY TRAILER END	"A" EXCURSION	00-05 (1)	\$8.25

Note: "A" For models with factory tow package.

* Or ** after the sell price means your order will incur an Oversize Part Charge for each oversized part. * Means extra charge will be \$20. ** Means extra charge will be \$50. Due to packing and/or transportation requirements, please allow additional time for delivery. Oversized Parts are not available for air delivery.

Grilles - Super Duty Style

2000-04 Excursion



49-2470



49-2471

Original Style for 1999-04 F250 F350 F450 F550 Super Duty Models Will Fit All 2000-04 Excursion Models

PART	DESCRIPTION	APPLICATION	REQD	PRICE
49-2470	GRILLE-REPRO-ALL CHROME	EXCURSION 00-04	(1)	\$119.95*
49-2471	GRILLE-REPRO-CHROME/DARK GRAY	EXCURSION 00-04	(1)	\$109.45*
49-2472	GRILLE-REPRO-DARK GRAY	EXCURSION 00-04	(1)	\$69.45*



42-3493



49-2472

Ford Official Licensed Product is purchased from an authorized Ford Licensee.

PART	DESCRIPTION	APPLICATION	REQD	PRICE
42-3493	GRILLE EMBLEM "FORD"	EXCURSION 00-04	(1)	\$39.95

* Or ** after the sell price means your order will incur an Oversize Part Charge for each oversized part. * Means extra charge will be \$20. ** Means extra charge will be \$50. Due to packing and/or transportation requirements, please allow additional time for delivery. Oversized Parts are not available for air delivery.

Grille Components

2000-05 Excursion

PART	ILL#	DESCRIPTION	APPLICATION	REQD	PRICE
49-2460	(1)	GRILLE REINFORCEMENT PANEL	EXCURSION 00-04	(1)	\$97.95**
49-2461		GRILLE REINFORCEMENT PANEL	EXCURSION 05	(1)	\$84.95**
50-0307	(2)	SCREW-GRILLE	EXCURSION 00-04	(6)	\$1.95
50-0307		SCREW-GRILLE	EXCURSION 05	(4)	\$1.95
40-0536	(3)	U-NUT-GRILLE	EXCURSION 00-04	(6)	\$1.25
40-0536		U-NUT-GRILLE	EXCURSION 05	(4)	\$1.25
40-0538	(4)	CLIP-GRILLE	EXCURSION 00-04	(4)	\$1.45
40-0538		CLIP-GRILLE	EXCURSION 05	(5)	\$1.45
49-9472	(5)	BUMPER FILLER-LH	EXCURSION 00-04	(1)	\$7.95
49-9473		BUMPER FILLER-RH	EXCURSION 00-04	(1)	\$7.95

* Or ** after the sell price means your order will incur an Oversize Part Charge for each oversized part. * Means extra charge will be \$20. ** Means extra charge will be \$50. Due to packing and/or transportation requirements, please allow additional time for delivery. Oversized Parts are not available for air delivery.

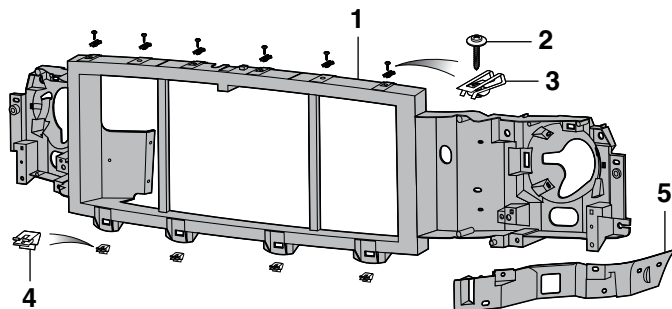

4 EASY WAYS TO ORDER PARTS

ONLINE

www.LMCtruck.com
Fast, Simple, Safe!

PHONE

(800) 562-8782

FAX

(800) 541-8525 USA & Canada
(800) 599-0323 Worldwide

MAIL

P.O. Box 14991
Lenexa, KS 66285-4991

Emblems

2000-05 Excursion

Ford Official Licensed Product is purchased from an authorized Ford Licensee.



42-3493

PART	DESCRIPTION	APPLICATION	REQD	PRICE
Grille Emblems				
42-3493	EMBLEM "FORD"	EXCURSION 00-04	(1)	\$39.95
42-3502	EMBLEM "FORD"	EXCURSION 05	(1)	\$89.95



42-3485

PART	DESCRIPTION	APPLICATION	REQD	PRICE
Cargo Door Emblem				
42-3485	EMBLEM "FORD"	EXCURSION 00-05	(1)	\$31.95

Grilles

2000-04 Excursion



49-2474



49-2475



42-3493

Ford Official Licensed Product is purchased from an authorized Ford Licensee.

PART	DESCRIPTION	APPLICATION	REQD	PRICE
49-2474	GRILLE-REPRO-CHROME/LT GRAY	EXCURSION 00-04	(1)	\$139.95*
49-2475	GRILLE-REPRO-PAINTABLE	EXCURSION 00-04	(1)	\$109.95*
42-3493	GRILLE EMBLEM "FORD"	EXCURSION 00-04	(1)	\$39.95

* Or ** after the sell price means your order will incur an Oversize Part Charge for each oversized part. * Means extra charge will be \$20. ** Means extra charge will be \$50. Due to packing and/or transportation requirements, please allow additional time for delivery. Oversized Parts are not available for air delivery.

www.LMCtruck.com

Shop Online - Online Catalogs - 24/7

Fast, Simple, Safe!



Grilles with Honeycomb Insert

2005 Excursion



49-2476



49-2478



42-3502

All 2005 Excursion Grilles are interchangeable.

Ford Official Licensed Product is purchased from an authorized Ford Licensee.

PART	DESCRIPTION	APPLICATION	REQD	PRICE
49-2476	GRILLE-REPRO-CHROME/DK GRAY	EXCURSION 05	(1)	\$169.95*
49-2478	GRILLE-REPRO-PAINTABLE/DK GRAY	EXCURSION 05	(1)	\$99.95*
42-3502	GRILLE EMBLEM "FORD"	EXCURSION 05	(1)	\$89.95

* Or ** after the sell price means your order will incur an Oversize Part Charge for each oversized part. * Means extra charge will be \$20. ** Means extra charge will be \$50. Due to packing and/or transportation requirements, please allow additional time for delivery. Oversized Parts are not available for air delivery.

Grille - Harley Davidson Style

2005 Excursion



49-2483

Original Style for
F250 F350 Harley
Davidson Models
Will Fit All 2005
Excursion Models



42-3502

Ford Official Licensed
Product is purchased
from an authorized
Ford Licensee.

PART	DESCRIPTION	APPLICATION	REQD	PRICE
49-2483	GRILLE-REPRO-PAINTABLE/CHROME	EXCURSION 05	(1)	\$149.95*
42-3502	GRILLE EMBLEM "FORD"	EXCURSION 05	(1)	\$89.95

* Or ** after the sell price means your order will incur an Oversize Part Charge for each oversized part. * Means extra charge will be \$20. ** Means extra charge will be \$50. Due to packing and/or transportation requirements, please allow additional time for delivery. Oversized Parts are not available for air delivery.

Front Steel Body Parts

2000-05 Excursion

Steel Body Panels and What to Expect

All sheet metal is inspected before it is shipped and careful steps are taken to package parts so there is no damage during shipping. Due to the nature of the product, sheet metal is easily damaged and scratches, dents, dings and other imperfections are normal and not considered damaged. These kinds of imperfections should be expected and can be easily fixed during installation and the paint preparation, sanding and priming stages of your restoration. It is recommended you inspect all sheet metal that is delivered before the delivery driver leaves. Test fitting of all panels before installation is recommended and the use of alignment shims and other adjustments during the install may be required.

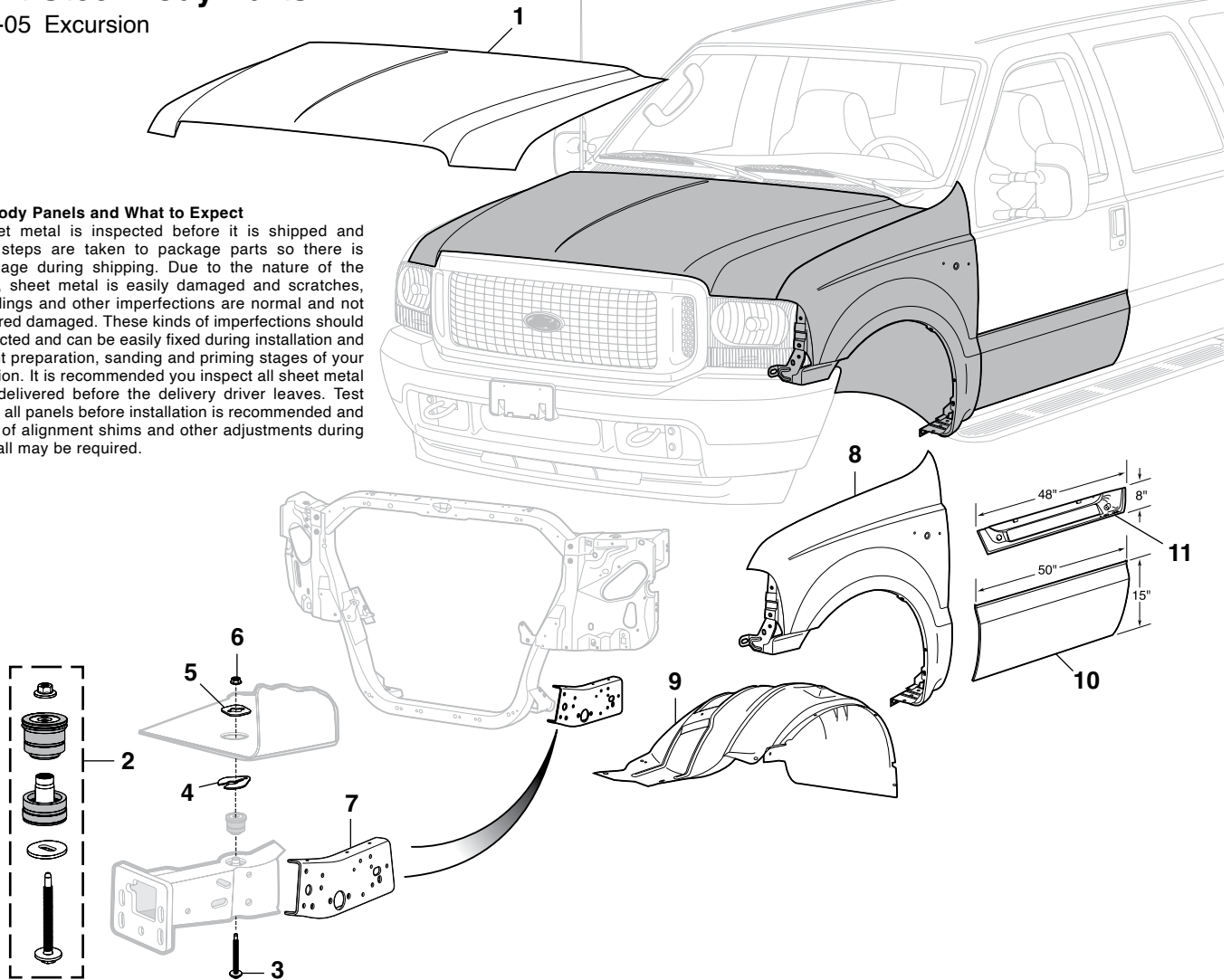

PART	ILL#	DESCRIPTION	APPLICATION	REQD	PRICE
49-9989-T	(1) HOOD		EXCURSION 00-05	(1)	\$179.95
40-2023	(2) RADIATOR CORE MOUNT SET		EXCURSION 00-05	(1)	\$44.95
40-0179	(3) SUPPORT MOUNT BOLT		EXCURSION 00-05	(2)	\$44.95
40-0712	(4) SHIM		EXCURSION 00-05	(2)	\$2.45
50-0620	(5) FLAT WASHER		EXCURSION 00-05	(2)	\$2.95
40-0819	(6) TORQUE LOCK NUT		EXCURSION 00-05	(2)	\$1.45
40-3660	(7) FRAME SUPPORT-LH		EXCURSION 00-05	(1)	\$24.95
40-3661	FRAME SUPPORT-RH		EXCURSION 00-05	(1)	\$24.95
49-8684-T	(8) FRONT FENDER-LH		EXCURSION 00-05	(1)	\$119.95
49-8685-T	FRONT FENDER-RH		EXCURSION 00-05	(1)	\$119.95
49-8674	(9) INNER FENDER LINER-LH	2WD	EXCURSION 00-04	(1)	\$17.95*
49-8675	INNER FENDER LINER-RH	2WD	EXCURSION 00-04	(1)	\$17.95*
49-8712	INNER FENDER LINER-LH		EXCURSION 05	(1)	\$14.95*
49-8713	INNER FENDER LINER-RH		EXCURSION 05	(1)	\$14.95*
49-7788	(10) LOWER FRONT DOOR SKIN-LH		EXCURSION 00-05	(1)	\$73.45*
49-7789	LOWER FRONT DOOR SKIN-RH		EXCURSION 00-05	(1)	\$73.45*
49-9154	(11) INNER FRONT DOOR BOTTOM-LH		EXCURSION 00-05	(1)	\$69.95*
49-9155	INNER FRONT DOOR BOTTOM-RH		EXCURSION 00-05	(1)	\$69.95*

* Or ** after the sell price means your order will incur an Oversize Part Charge for each oversized part. * Means extra charge will be \$20. ** Means extra charge will be \$50. Due to packing and/or transportation requirements, please allow additional time for delivery. Oversized Parts are not available for air delivery.

-T after a part number means that part must be shipped Truck Freight. An additional \$150.00 will be charged to your order for delivery in the 48 contiguous United States. Orders outside of the 48 states will be quoted. Additional delivery time required.

Left Hand (LH) & Right Hand (RH)
Means as You Sit Facing Forward in the Vehicle

Seam Sealer See Page 16

Body Gap Filler Set

Body Gap Filler Set covers the gap between the frame and the bed of the truck. Body Gap Filler Set creates a clean backdrop for your wheels and is also used to cover the opening created by a body lift kit. Made from 3/16" thick industrial rubber, each piece measures 33-1/2" long by 4-3/4" wide and must be sized and cut to fit. Drilling is required for installation. Mounting hardware and installation instructions are included.

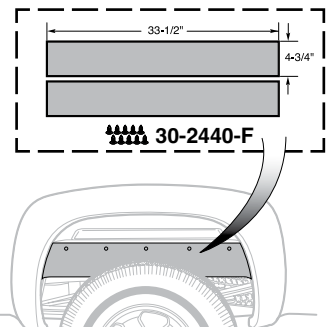

PART	DESCRIPTION	REQD	PRICE
30-2440-F	BODY GAP FILLER SET-REAR	(1)	\$17.95

Front Door Glass

2000-05 Excursion

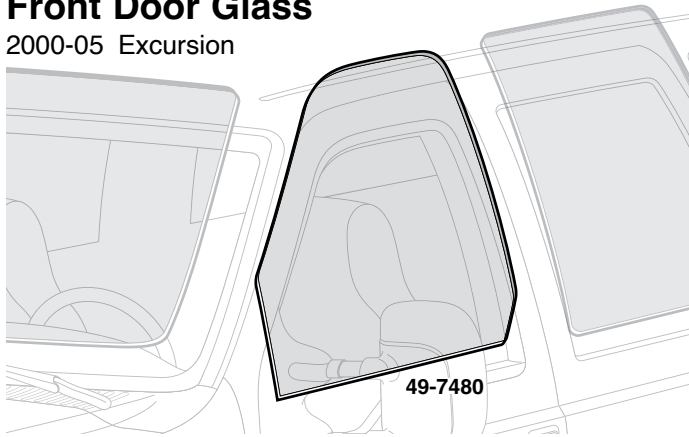

TINTED

Window has a full light green tint to glass.

PART	DESCRIPTION	APPLICATION	REQD	PRICE
Front Door Glass				
49-7480	FRONT DOOR GLASS-LH TINTED	EXCURSION 00-05	(1)	\$49.95
49-7481	FRONT DOOR GLASS-RH TINTED	EXCURSION 00-05	(1)	\$49.95

Rear Window Lift Struts



Always replace lift struts in pairs to prevent twisting caused by uneven loads.

PART	DESCRIPTION	APPLICATION	REQD	PRICE
40-3993	REAR WINDOW STRUT	2WD EXCURSION 00-05	(2)	\$15.95
40-3994	REAR WINDOW STRUT	4WD EXCURSION 00-05	(2)	\$15.95

Windshield Removal Tool



Cuts the adhesive compound used to attach windshields. Features tempered steel blade with knurled handles for extra grip and leverage.

PART	DESCRIPTION	PRICE
38-0732-F	WINDSHIELD REMOVAL TOOL	\$20.95

Hood Components

2000-05 Excursion

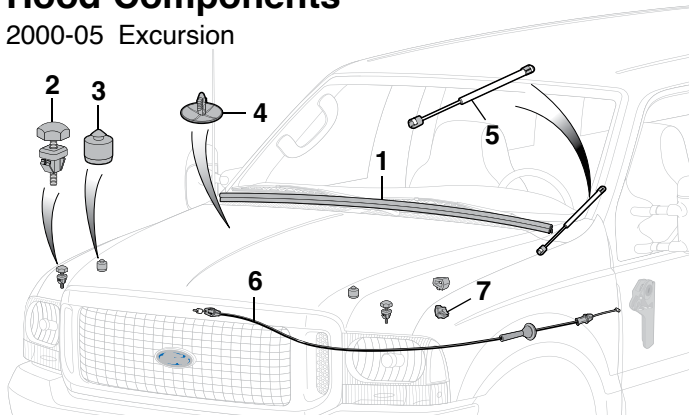

Always replace lift struts in pairs to prevent twisting caused by uneven loads.

Signs of strut failure: hood will not stay in the full open position, especially in cold weather, and difficulty in closing the hood.

PART	ILL#	DESCRIPTION	APPLICATION	REQD	PRICE
41-1480	(1)	HOOD TO COWL SEAL	EXCURSION 00-05	(1)	\$34.95
41-1626	(2)	HOOD BUMPER-RAD SUPPORT	EXCURSION 00-05	(2)	\$5.45
41-1638	(3)	HOOD BUMPER-HOOD	EXCURSION 00-05	(2)	\$4.95
40-1399	(4)	RETAINER-HOOD INSULATION	EXCURSION 00-05	(AR)	\$.75
40-3899	(5)	HOOD LIFT STRUT	EXCURSION 00-05	(2)	\$16.95
40-3831	(6)	HOOD RELEASE CABLE	EXCURSION 00-05	(1)	\$33.45
50-0509	(7)	RETAINER-CABLE	EXCURSION 00-05	(2)	\$.85

Belt Molding Remover



Window Belt Molding Remover allows quick removal of your window belt molding without damaging the sheet metal, glass or molding. Plasti-dipped handle provides a wide, comfortable grip.

PART	DESCRIPTION	PRICE
42-1395	BELT MOLDING REMOVER	\$14.55

Door Window Glass Holder

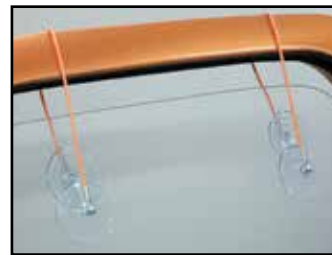

Door Window Glass Holder supports the glass while you work on the window regulator. It works on all trucks with a top door frame. Simply loop cable over door frame and attach suction cups to each side of glass. The glass is then securely held above the door while your work is performed.

PART	DESCRIPTION	PRICE
49-6397	DOOR WINDOW GLASS HOLDER	\$18.45

Cowl Induction Steel Hoods ... Give Your Truck a High Performance Look



49-9984-T



49-9985-T

Cowl Induction Steel Hood helps cool the engine for increased airflow and increased performance. The outside cold fresh air carries a denser air/fuel mixture to an engine's combustion chambers than the warm underhood air. Hoods are made from primed high-quality steel with full inner frame that reuses original factory latch and hinges for an easy bolt-on application and must be painted.

PART	DESCRIPTION	APPLICATION	REQD	PRICE
49-9984-T	COWL HOOD-DUAL	2" RISE EXCURSION 00-05	(1)	\$399.95
49-9985-T	COWL HOOD-TAPERED	2" RISE EXCURSION 00-05	(1)	\$789.95

-T after a part number means that part must be shipped Truck Freight. An additional \$150.00 will be charged to your order for delivery in the 48 contiguous United States. Orders outside of the 48 states will be quoted. Additional delivery time required.

Cowl Induction Emblem Set



Emblems attach with push nuts and adhesive tape, included. Holes will need to be drilled for installation.

PART	DESCRIPTION	REQD	PRICE
38-3698-F	EMBLEM SET "COWL INDUCTION" 4PC	(1)	\$15.95

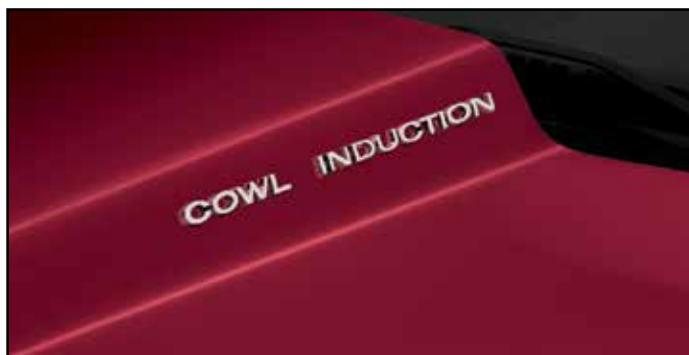

Black Underhood Paint



Before



After

Black Underhood Paint's specially formulated acrylic lacquer restores the finish of brackets, core supports, heater boxes and all underhood components. Withstands temperatures up to 250°F but is not designed to be applied to engine, manifolds or headers. 12 ounce can covers 6 square feet. Call or go online and order yours today!

PART	DESCRIPTION	APPLICATION	PRICE
37-8367-F	BLACK UNDERHOOD PAINT	12 OUNCE CAN	\$19.95

ColorBond Prep/Cleaner is a fast drying, non-solvent, multi-surface cleaner. It cleans and prepares the surface for use of ColorBond.

PART	DESCRIPTION	APPLICATION	PRICE
37-8399-F	COLORBOND PREP/CLEANER	12 OUNCE CAN	\$13.95

ABS Hood Insulation Kits



ABS Hood Insulation Kits Do Not Fit Cowl Induction Hoods



Heat-resistant textured ABS Hood Insulation Kit covers up the underside of your hood. Each kit includes pre-cut foil-backed insulation material, 14 oz. spray adhesive, 1 roll of aluminum tape, center punch, drill sleeve, mounting hardware and illustrated instructions. Drilling may be required on models not originally equipped with hood insulation.

PART	DESCRIPTION	APPLICATION	REQD	PRICE
49-5280	ABS HOOD INSULATION KIT-PLAIN	EXCURSION 00-05	(1)	\$199.95

7-Piece Plastic Pry Bar Set

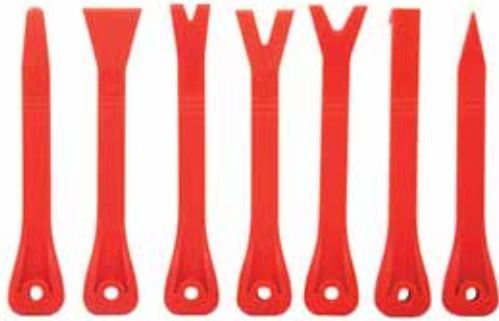

These pry bars can be used for scraping, removing fasteners, and of course "prying." With many different configurations, the possibilities are unlimited. The plastic design prevents scratching or marring of sensitive surfaces. All the pry bars are 7" overall length.

PART	DESCRIPTION	REQD	PRICE
38-8247-F	PLASTIC PRY BAR SET-7PC	(1)	\$10.95

Spot Weld Cutter

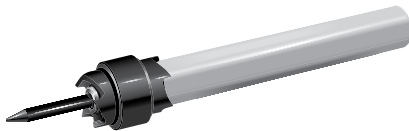

Quickly drills out spot welds on body panels. Features 1/4" arbor and double-ended 3/8" diameter cutting blade with retractable pilot to ensure accurate cuts without damage to underlying panel.

PART	DESCRIPTION	PRICE
38-1307-F	SPOT WELD CUTTER-3/8"	\$9.45
38-1396-F	REPL HEAD-3/8"-3 PACK	\$13.95

Body Panel Alignment Shims



30-2826-F
30-2827-F

PART	DESCRIPTION	PRICE
30-2826-F	SHIM 1/16" THICK 3/8" SLOT	\$.95
30-2827-F	SHIM 1/8" THICK 3/8" SLOT	\$1.25
30-2828-F	SHIM 1/16" THICK 1/2" SLOT	\$1.35
30-2829-F	SHIM 1/8" THICK 1/2" SLOT	\$1.35

Sheet Metal and Flex Edge

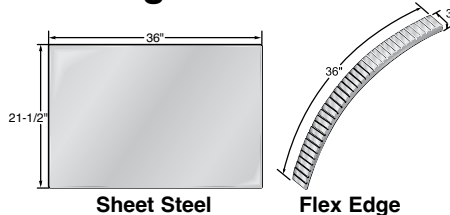

PART	DESCRIPTION	PRICE
38-7897-F	FLEX EDGE-3/4"x36"x3" 22GA	\$10.95
38-7772-F	STEEL-36"x43" 20GA	\$37.95*
38-7773-F	STEEL-36"x21-1/2" 20GA	\$20.95

* Or ** after the sell price means your order will incur an Oversize Part Charge for each oversized part. * Means extra charge will be \$20. ** Means extra charge will be \$50. Due to packing and/or transportation requirements, please allow additional time for delivery. Oversized Parts are not available for air delivery.

Adhesive/Stripe Eraser Wheel



Easily remove decals, pinstriping and adhesive tape residue without damaging your paint! This 3-1/2" diameter eraser wheel includes the arbor and is designed for use in air or electric drills at speeds up to 4,000 rpm.

PART	DESCRIPTION	PRICE
38-1314-F	ADHESIVE/STRIPE ERASER WHEEL	\$12.95

Plug Weld Pliers



Spot weld your new rockers or other body panels with ease and have a factory style weld to show for it. The Plug Weld Pliers feature locking jaws and a replaceable copper alloy pad to prevent burn through. Replacement pads sold below.

PART	DESCRIPTION	PRICE
38-1318-F	PLUG WELD PLIERS	\$37.95
38-1319-F	REPLACEMENT PAD	\$11.95

Sheet Metal Plugs

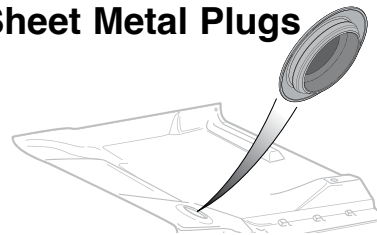

These flush mount Sheet Metal Plugs close unused holes in firewalls, floor pans and doors. Plugs are made of plastic and easily snap into 14 to 26 gauge sheet metal. Available in multiple sizes to fit 3/8" to 1" diameter holes.

PART	DESCRIPTION	REQD	PRICE
30-1972-F	PLUG 3/8" HOLE	(AR)	\$.65
30-1966-F	PLUG 1/2" HOLE	(AR)	\$.65
30-1973-F	PLUG 5/8" HOLE	(AR)	\$.65
30-1974-F	PLUG 3/4" HOLE	(AR)	\$.65
30-1975-F	PLUG 7/8" HOLE	(AR)	\$.65
30-1954-F	PLUG 1" HOLE	(AR)	\$.65

Panel and Trim Removal Tool Set



Five-piece Panel and Trim Removal Tool Set can be used to remove interior and exterior trim, fasteners, moldings and panels. Constructed of heavy-duty plastic for strength and flexibility. Call or go online and order yours today!

PART	DESCRIPTION	PRICE
38-8245-F	PANEL & TRIM TOOL SET-5PC	\$9.95

POR-15 Restoration Products

POR-15 is a high-performance rust preventative black paint designed to extend the life of new and rusted metal surfaces. It dries to a rock-hard, non-porous finish that will not rust, chip, crack or peel.



Dry Time Accelerator reduces the cure time of POR-15 by 30-50% without affecting the final physical properties of the paint. One 8 ounce bottle treats 64 pints or 32 quarts of POR-15.



Dries in 2 to 5 hours; body fillers and paint can be applied over POR-15. For maximum effectiveness, degrease metal surfaces with Cleaner Degreaser, then prime with Metal-Prep.

Approximate product coverage:
1 pint = 48 sq. ft.; 1 quart = 96 sq. ft.

PART	DESCRIPTION	PRICE
37-8411-F	POR-15 SEMI-GLOSS-1 PINT	\$43.95
37-8412-F	POR-15 SEMI-GLOSS-1 QUART	\$66.95
37-8408-F	POR-15 GLOSS-1 PINT	\$41.88
37-8409-F	POR-15 GLOSS-1 QUART	\$63.89
37-8418-F	DRY TIME ACCELERATOR	\$34.05

High Temp Paint is an extreme temperature finish that maintains color without burning off or discoloring on manifolds and headers. Withstands high temperatures up to 1,200°F and resists cracking, chipping and peeling. It is weather-, salt- and moisture-resistant. Available in gray or aluminum color; can be brushed or sprayed on. Recommend sandblasting for optimal surface preparation.



Approximate coverage: 8 oz. covers a set of big block V8 headers with two coats.

PART	DESCRIPTION	PRICE
37-8484-F	HIGH TEMP PAINT-GRAY 8 OZ	\$25.51
37-8485-F	HIGH TEMP PAINT-ALUM 8 OZ	\$25.51

Metal-Prep provides adhesion for POR-15 on any metal surface. Gently etches metal, neutralizes rust and creates an ideal anchor for coatings such as POR-15, while leaving a zinc phosphate finish to ensure chemical bonding of paint and steel. Metal-Prep must be used on galvanized metal, aluminum, stainless steel and smooth, polished or new metal surfaces prior to applying POR-15. Metal-Prep is water-based so it is not caustic, corrosive, toxic or flammable.

PART	DESCRIPTION	PRICE
37-8415-F	METAL-PREP 1 QUART	\$22.14
37-8416-F	METAL-PREP 1 GALLON	\$44.74



Cleaner Degreaser cleans and degreases in one application without messy residues, noxious fumes or flammable solvents. Removes grease, oil, mildew, algae, musty odors, soap films and wax from canvas, vinyl, plastics, nylon, wood, fiberglass and all metal surfaces.

PART	DESCRIPTION	PRICE
37-8413-F	CLEANER DEGREASER 1 QUART	\$14.67
37-8414-F	CLEANER DEGREASER 1 GALLON	\$29.95

Cleaner Degreaser should be used as a surface prep prior to using Metal-Prep and POR-15.



Bed Liner is a water-based, rubberized coating ideal for protecting truck beds, and all other metal, aluminum, fiberglass and wood surfaces exposed to impacts and scuffs. It is UV stable and offers superior adhesion, impact resistance and flexibility. Features a textured semi-gloss black finish for good looks. Prior to application, surfaces should be degreased with Cleaner Degreaser and metal surfaces should be treated with Metal-Prep. Bed Liner can be applied over POR-15.



Shortbed trucks - 1 gallon for two coats on bed floor, sides and tailgate. Longbed trucks need an additional quart.

Approximate product coverage:
1 quart = 25-30 sq. ft.; 1 gallon = 100-120 sq. ft.

PART	DESCRIPTION	PRICE
37-8480-F	BED LINER 1 QUART	\$37.94
37-8481-F	BED LINER 1 GALLON	\$142.96

Fuel Tank Sealer coats the inside of your tank to stop rust and seal pinholes and weld seams. It's a non-porous, flexible film that is resistant to all fuels, alcohols and fuel additives. This environmentally safe sealer does not contain the harmful chemical Methyl Ethyl Ketone (MEK) and is non-flammable. Cleaner Degreaser and Metal-Prep must be used to prep fuel tank prior to using fuel tank sealer.



Approximate product coverage:
1 pint = to 12.5 gal tank; 1 quart = to 25 gal tank

PART	DESCRIPTION	PRICE
37-8488-F	FUEL TANK SEALER 1 PINT	\$31.44
37-8489-F	FUEL TANK SEALER 1 QUART	\$54.60



POR-15 Stop Rust Kit is designed to stop and/or prevent rust on metal surfaces and ensures the best results when applying POR-15 Rust Preventive Coating. The kit contains everything you need for the 3-step process, 8 ounce bottle of POR-15 Cleaner Degreaser, 8 ounce bottle of POR-15 Metal-Prep, 4 ounce can of POR-15 Gloss Black, two paint brushes, 1 pair of latex gloves, and detailed instructions and tips. The kit is ideal for small projects such as sub-frames, axle replacements, control arms, brake shields and much more! There is enough material in this kit to cover a 6 sq. ft. area with two coats.

PART	DESCRIPTION	PRICE
37-8405-F	STOP RUST KIT	\$27.84

POR-15 Self Etch Primer is a quick drying and easy-to-apply coating which enables a restorer to quickly topcoat POR-15 Rust Preventive Coating and other basecoats. You can even topcoat POR-15 that's been in place for months or years. This Self Etch Primer is NOT a high-build primer, it can be sprayed on almost any painted surface and can be top coated in 15 - 30 minutes. It bonds incredibly well to POR-15 Rust Preventive Coating, and all topcoats bond incredibly well to POR-15 Self Etch Primer. It can be sanded lightly, and, if desired, multiple coats may be applied.



PART	DESCRIPTION	PRICE
37-8401-F	SELF ETCH PRIMER-GRAY	\$39.15

POR-15 Top Coat can be applied directly to a clean prepped metal surface, but when used as a top coat over POR-15 Rust Preventive Coating it provides the toughest, most permanent protection against rust and corrosion. It has exceptional long-term gloss and color retention when exposed to sunlight and the elements, non-porous, extremely scratch and chip resistant, won't crack, peel or chip. Can be applied directly to metal substrates, with no need for a primer or undercoat, and is formulated to form a robust barrier that sheds moisture.

Chassis Black has a semi-gloss appearance. For maximum durability Chassis Black should be clear coated.



37-8402-F 37-8403-F 37-8404-F

PART	DESCRIPTION	PRICE
37-8402-F	TOP COAT-CLEAR	\$28.39
37-8403-F	TOP COAT-GLOSS BLACK	\$28.39
37-8404-F	TOP COAT-CHASSIS BLACK	\$28.39



Loctite Ready Gasket makes leak-proof gaskets for temperatures from -75°F to 450°F. Blowout resistant, sensor-safe and ideal for sealing differential covers, valve covers, water pumps, thermostat housings and more. Applies with a standard caulking gun, dries black.

PART	DESCRIPTION	PRICE
38-0767-F	5 OZ TUBE	\$15.95



Loctite RTV Red is a high-temperature silicone gasket maker and adhesive. It forms a tough, flexible seal that is resistant to most chemicals without hardening, shrinking or cracking. RTV Red has a temperature range of -75°F to +600°F and is sensor-safe.

PART	DESCRIPTION	PRICE
42-0854	2.7 OZ TUBE	\$6.95



Loctite Spray Adhesive dries clear with superior bonding strength. Excels at attaching upholstery cloth, carpeting, insulation and has many other uses. Not recommended for use on headliners.

PART	DESCRIPTION	PRICE
38-0798-F	10.5 OZ CAN	\$9.45



Loctite Rubberized Undercoating is a heavy-duty undercoating that seals, protects and insulates frames, floor pans, wheel wells and other body panels. Rubberized for maximum durability.

PART	DESCRIPTION	PRICE
38-0766-F	16 OZ AEROSOL	\$6.95



Permatex Windshield and Glass Sealant is a silicone sealant for windshields, windows and other glass. Flows into leaks like water and dries to form a flexible, tough, clear seal that is resistant to extreme temperatures, vibration and most chemicals.

PART	DESCRIPTION	PRICE
38-0783-F	1.5 OZ TUBE	\$5.95



Permatex Anti-Seize Lubricant is a highly refined blend of aluminum, copper and graphite lubricants. Use during assembly to prevent galling, corrosion and seizing due to weathering or chemicals. Anti-Seize Lubricant assures easier disassembly and is salt, corrosion and moisture resistant.

PART	DESCRIPTION	PRICE
42-0737	4 OZ JAR	\$7.75



Loctite Copper Anti-Seize Stick protects against high-temp seizing and galling of fasteners up to 1,800°F. Perfect for spark plugs, exhaust manifold bolts, thermostat housing bolts and oxygen sensors.

PART	DESCRIPTION	PRICE
38-0765-F	20 GRAM STICK	\$6.45



Permatex Orange Threadlocker is a hybrid formula that combines the strength of Red with the removability of Blue Threadlocker. Orange Threadlocker is ideal for heavy-duty, high vibration applications and can be removed with hand tools without heating.

PART	DESCRIPTION	PRICE
42-0749	.34 OZ TUBE	\$14.95



Permatex Weatherstrip Adhesive is a flexible, water-resistant black adhesive for bonding rubber and metal surfaces. Withstands extreme temperatures and resistant to gasoline, antifreeze and most solvents.

PART	DESCRIPTION	PRICE
42-0759	5 OZ TUBE	\$8.75



Loctite Dielectric Grease extends the life of electrical components by protecting them from moisture, salt and corrosion. Also prevents spark plugs from fusing to boots. Use on fuses, battery terminals, ignition components and other electrical connections.

PART	DESCRIPTION	PRICE
38-0770-F	.33 OZ TUBE	\$4.45



Permatex's Thread Sealant with PTFE (a thermoplastic polymer) is an economical general-purpose fitting sealant. It outperforms traditional tapes and pipe dopes while it seals and resists pressure in air, oil, diesel fuel and hydraulic systems.

Thread Sealant remains pliable at higher and lower temperatures.

PART	DESCRIPTION	PRICE
42-0733	4 OZ JAR	\$7.95



Vinyl Edge Sealer Pen is an ultraviolet light-blocking, fast-drying, clear acrylic sealer that protects the edges of vinyl decals, graphics and the ends of adhesive chrome body moldings. It features a wedge applicator tip for a smooth, even application.

PART	DESCRIPTION	PRICE
38-0921-F	.3 OZ PEN	\$12.95



3M™ Adhesive Tape is a high-performance, double-sided tape for all types of accessories, both interior and exterior. The tape's foam core allows it to expand and contract with temperature changes and to conform to surface irregularities and gaps. Includes three 1" x 12" strips.

PART	DESCRIPTION	PRICE
38-0788-F	3M TAPE	\$8.95



Strip Caulk is a non-hardening, non-shrinking waterproof black caulking material with great adhesion properties and is temperature resistant from -400°F to +500°F. Perfect for sealing around hoses, tubing, wiring or any other hole, joint, seam, void or gap to prevent fumes, moisture or noise penetration. Easy to apply and can be painted immediately. Contains twelve 1/4" x 12" strips.

PART	DESCRIPTION	PRICE
38-0779-F	STRIP CAULK	\$5.75



Penetrating Graphite Powder is an extra fine graphite powder that is odorless dry powder lubricant, used to guard against sticking, wear, and corrosion. Keeps brake cables, speedometer cables, control cables, hinges, locks and other metal applications working smoothly. Helps prevent corrosion and rust.

PART	DESCRIPTION	PRICE
42-0734	.21 OZ TUBE	\$3.95



Seam Sealer provides superior adhesion and flexibility without cracking or peeling. Its self-leveling qualities make it an excellent sealer on cowl, floor, doors and wheel house seams. Skin time is 1-2 minutes and can be painted in 30-60 minutes. Applies with a standard caulking gun.

PART	DESCRIPTION	PRICE
38-0781-F	11 OZ TUBE	\$16.45

Blind Spot Mirror



Blind spot mirrors increase viewing angle, eliminating blind spots. The 2" Adjustable Blind Spot Mirror rotates 360° for a customized wide angle view. Mirrors attach to door mirror with included self-adhesive tape.

PART	DESCRIPTION	REQD	PRICE
38-5890-F	BLIND SPOT MIRROR-2"	(AR)	\$1.95
38-5893-F	BLIND SPOT MIRROR-ADJUSTABLE-2"	(AR)	\$2.25
38-5892-F	BLIND SPOT MIRROR-3"	(AR)	\$1.95

LED Tow Mirror Signal Light Sets

2003-05 Excursion



47-4030



47-4030

Replace the factory tow mirror signal lights with these innovative LED light sets available with clear or smoke lenses. Lights install easily; requires no cutting or splicing. Installation instructions included.

PART	DESCRIPTION	APPLICATION	REQD	PRICE
47-4030	LED TOW MIRROR LIGHT SET-CLEAR	EXCURSION 03-05	(1)	\$65.95
47-4031	LED TOW MIRROR LIGHT SET-SMOKE	EXCURSION 03-05	(1)	\$61.95

Exterior Trim Paint

ColorBond Exterior Trim Paint has all the innovative features of ColorBond Interior Paint but is specially formulated to provide a stronger, more durable bond for exterior trim use. Exterior Trim Paint delivers a superior finish to exterior trim plastics and painted metal trim including: bumpers, mirrors, fender flares, wiper arms and window trim. Each 12 ounce can covers 6 square feet. Use ColorBond Adhesion Promoter #37-8395-F prior to application for a long-lasting finish.



PART	DESCRIPTION	APPLICATION	PRICE
37-8361-F	EXTERIOR TRIM PAINT-SATIN BLACK	12 OUNCE	\$21.45
37-8362-F	EXTERIOR TRIM PAINT-SILVER	12 OUNCE	\$21.45

ColorBond Adhesion Promoter is required for the use of ColorBond on materials such as Polypropylene, Thermoplastic Elastomer, Polyolefin, Fiberglass and metal.

37-8395-F	COLORBOND ADHESION PROMOTER	12 OUNCE CAN	\$20.95
-----------	-----------------------------	--------------	---------

Interior Door Handles

2000-05 Excursion



49-7622



49-7472



49-7446

The black plastic Interior Door Handles are a direct replacement for the OE pieces, and are also available in chrome steel or black painted steel as a nice upgrade.

PART	DESCRIPTION	APPLICATION	REQD	PRICE
Front/Rear Door Handles				
49-7622	DOOR HANDLE-LH	CHROME	EXCURSION 00-05	(2) \$9.95
49-7623	DOOR HANDLE-RH	CHROME	EXCURSION 00-05	(2) \$10.95
49-7472	DOOR HANDLE-LH	BLACK STEEL	EXCURSION 00-05	(2) \$16.45
49-7473	DOOR HANDLE-RH	BLACK STEEL	EXCURSION 00-05	(2) \$16.45
49-7446	DOOR HANDLE-LH	BLACK PLASTIC	EXCURSION 00-05	(2) \$5.95
49-7447	DOOR HANDLE-RH	BLACK PLASTIC	EXCURSION 00-05	(2) \$6.95

Reproduction Door Mirror

2000-05 Excursion



49-6734
Rear View



49-6736
Rear View



49-6722
Rear View

PART	DESCRIPTION	APPLICATION	REQD	PRICE
Power Door Mirror				
49-6732	DOOR MIRROR-BLACK-LH	"A" TEXTURED	03-05	(1) \$139.45
49-6733	DOOR MIRROR-BLACK-RH	"A" TEXTURED	03-05	(1) \$139.45
49-6734	DOOR MIRROR-BLACK-LH	"A" SMOOTH	03-05	(1) \$150.95
49-6735	DOOR MIRROR-BLACK-RH	"A" SMOOTH	03-05	(1) \$150.95
49-6736	DOOR MIRROR-CHROME-LH	"A" SMOOTH	03-05	(1) \$164.95
49-6737	DOOR MIRROR-CHROME-RH	"A" SMOOTH	03-05	(1) \$164.95

Manual Door Mirror				
49-6722	DOOR MIRROR-BLACK-LH	EXCURSION 00-05	(1)	\$42.95
49-6723	DOOR MIRROR-BLACK-RH	EXCURSION 00-05	(1)	\$42.95

Note: "A" With heated glass with turn signal.

Chrome Door Mirror Cover Set

Chrome Mirror Covers are made from automotive grade ABS plastic finished with a high-quality chrome finish. Designed to withstand harsh conditions, they install securely with preapplied 3M™ tape. Mirror covers require no drilling or cutting and install in seconds!



PART	DESCRIPTION	APPLICATION	REQD	PRICE
42-1090	DOOR MIRROR COVER SET-CHROME"A"B"	EXCURSION 00-05	(1)	\$43.95

Note: "A" For models without turn signal indicators mounted on mirror housing.
"B" For models with tow mirrors.

Door Components

2000-05 Excursion

Left Hand (LH) & Right Hand (RH)
Means as You Sit Facing Forward in the Vehicle

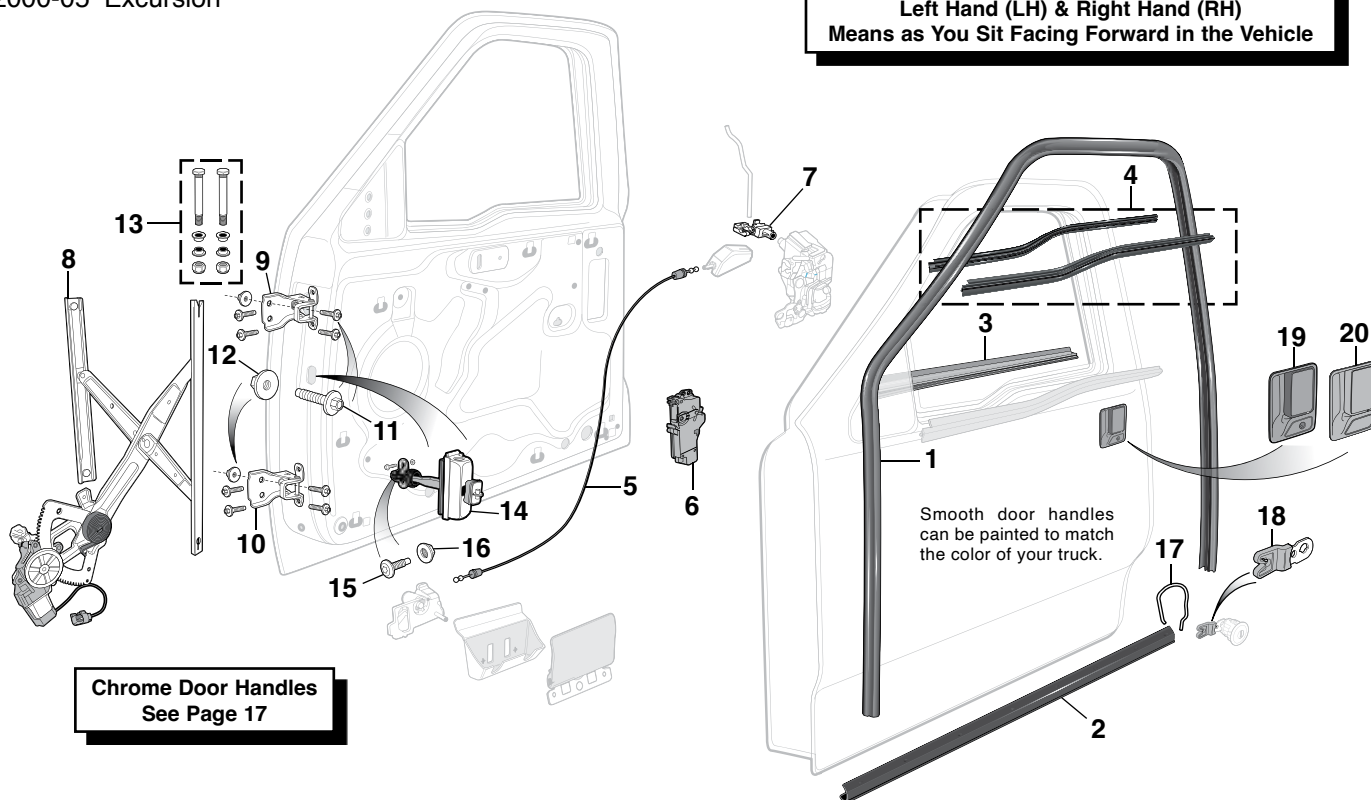

Chrome Door Handles
See Page 17

PART	ILL#	DESCRIPTION	APPLICATION	REQD	PRICE
49-7016	(1)	FRONT DOOR WEATHERSTRIP	EXCURSION 00-05	(2)	\$40.95
49-7018	(2)	FRT DOOR LWR WEATHERSTRIP	EXCURSION 00-05	(2)	\$13.95
49-7096	(3)	WINDOW SEAL-INNER-LH	EXCURSION 00-05	(1)	\$43.95
49-7097		WINDOW SEAL-INNER-RH	EXCURSION 00-05	(1)	\$42.95
49-7138	(4)	WINDOW SEAL SET-OUTER	EXCURSION 00-05	(1)	\$47.95
49-7273	(5)	FRONT DOOR LATCH CABLE	EXCURSION 00-05	(2)	\$7.95
50-7802	(6)	LOCK ACTUATOR-LH FRONT/REAR	EXCURSION 00-05	(2)	\$19.95
50-7803		LOCK ACTUATOR-RH FRONT/REAR	EXCURSION 00-05	(2)	\$19.95
31-1605-F	(7)	CLIP-OUTSIDE HANDLE ROD	EXCURSION 00-05	(2)	\$1.35
49-7900	(8)	REGULATOR-LH POWER W/MOTOR	EXCURSION 00-05	(1)	\$59.95
49-7901		REGULATOR-RH POWER W/MOTOR	EXCURSION 00-05	(1)	\$64.45
49-7296	(9)	FRONT DOOR HINGE-UPPER	EXCURSION 00-05	(2)	\$34.75
49-7297	(10)	FRONT DOOR HINGE-LOWER	EXCURSION 00-05	(2)	\$29.95
40-0277	(11)	BOLT-DOOR HINGE	EXCURSION 00-05	(16)	\$1.25
31-0892-F	(12)	NUT-DOOR HINGE	EXCURSION 00-05	(4)	\$1.25
49-7416	(13)	FRONT DOOR HINGE PIN KIT	EXCURSION 00-05	(2)	\$9.95
49-7257	(14)	DOOR CHECK-FRONT	EXCURSION 00-05	(2)	\$33.75
29-0333-F	(15)	SCREW-DOOR CHECK	EXCURSION 00-05	(2)	\$1.25
31-0876-F	(16)	NUT-DOOR CHECK	EXCURSION 00-05	(2)	\$.65

PART	ILL#	DESCRIPTION	APPLICATION	REQD	PRICE
Door Lock					
40-1378	(17)	LOCK RETAINER	EXCURSION 00-05	(2)	\$38.95
49-7278	(18)	DOOR LOCK LEVER-LH	EXCURSION 00-05	(1)	\$4.95
49-7279		DOOR LOCK LEVER-RH	EXCURSION 00-05	(1)	\$11.95
Outside Door Handle - Textured					
49-7434	(19)	HANDLE-FRONT-STEEL LH	EXCURSION 00-05	(1)	\$48.95
49-7438		HANDLE-FRONT-PLASTIC LH	EXCURSION 00-05	(1)	\$9.95
49-7439		HANDLE-FRONT-PLASTIC RH	KEYHOLE 00-05	(1)	\$9.95
		W/			
49-7442	(20)	HANDLE-REAR-PLASTIC LH	EXCURSION 00-05	(1)	\$9.95
49-7443		HANDLE-REAR-PLASTIC RH	EXCURSION 00-05	(1)	\$10.95
Outside Door Handle - Smooth					
49-7444		HANDLE-FRONT-PLASTIC LH	EXCURSION 00-05	(1)	\$9.95
49-7451		HANDLE-FRONT-PLASTIC RH	KEYHOLE 00-05	(1)	\$10.95
		W/O			
49-7445		HANDLE-FRONT-PLASTIC RH	KEYHOLE 00-05	(1)	\$9.95
		W/			
49-7450		HANDLE-REAR-PLASTIC LH	EXCURSION 00-05	(1)	\$10.45
49-7451		HANDLE-REAR-PLASTIC RH	EXCURSION 00-05	(1)	\$10.95

Hand Riveter Set ... Makes Rivet Installation Easy

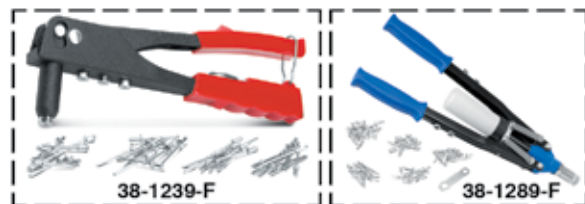

The Hand Riveter Set works great for body clips, door components, ID plates and sheet metal repairs. Comes with four nosepieces (3/32", 1/8", 5/32" and 3/16") and a wrench inside the gun's handle. 60 blind rivets included.

The Heavy-Duty Hand Riveter Set features extra long handles to give you more leverage setting rivets. A collection bottle keeps the workplace safe and clean. Includes 3/32", 1/8", 5/32", 3/16" nosepieces, plus 1/4" for

larger projects like installing brackets and window regulators. Comes with a wrench and 50 blind rivets.

PART	DESCRIPTION	PRICE
38-1239-F	HAND RIVETER SET	\$13.95
38-1289-F	HAND RIVETER SET-HD	\$19.95

Fastener Removal Tool

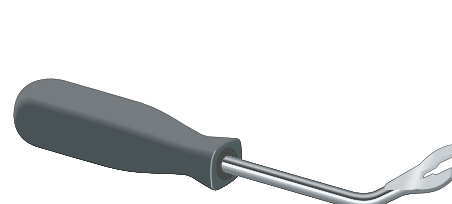

This tool effectively removes the plastic fasteners found on most door panels. Working end is offset for ease of access.

PART	DESCRIPTION	PRICE
38-1238-F	FASTENER REMOVAL TOOL	\$4.99

Steering Components - 2 Wheel Drive

2000-04 Excursion

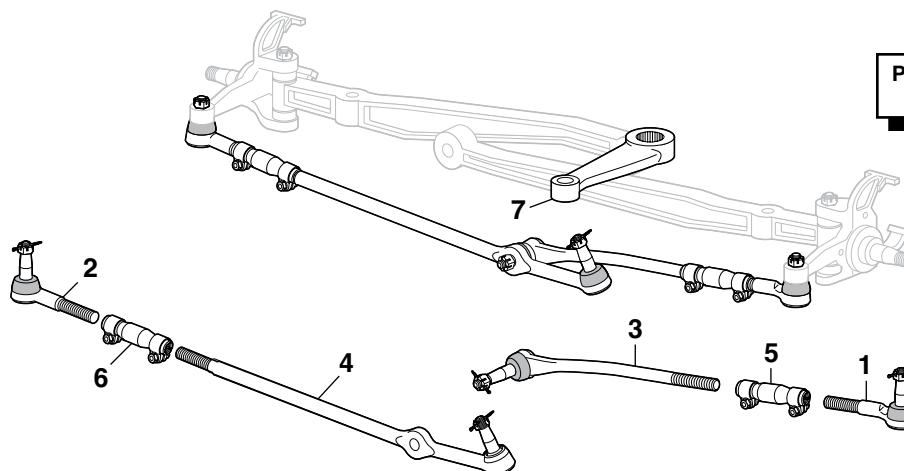

**Pitman Arm Puller
See Below**

PART	ILL#	DESCRIPTION	APPLICATION	REQD	PRICE	PART	ILL#	DESCRIPTION	APPLICATION	REQD	PRICE
45-2150	(1)	TIE ROD END-OUTER-LH	EXCURSION 00-04	(1)	\$14.95	45-2192	(5)	ADJUSTING SLEEVE-LH	EXCURSION 00-04	(1)	\$9.95
45-2151	(2)	TIE ROD END-OUTER-RH	EXCURSION 00-04	(1)	\$17.95	45-2193	(6)	ADJUSTING SLEEVE-RH	EXCURSION 00-04	(1)	\$10.95
45-2156	(3)	CENTER LINK	EXCURSION 00-04	(1)	\$19.95	45-2224	(7)	PITMAN ARM-32 TOOTH	EXCURSION 00-04	(1)	\$35.95
45-2157	(4)	DRAG LINK	EXCURSION 00-04	(1)	\$38.95	45-2225		PITMAN ARM-36 TOOTH	EXCURSION 00-04	(1)	\$29.95

Steering Components - Mono Beam

2000-05 Excursion 4WD

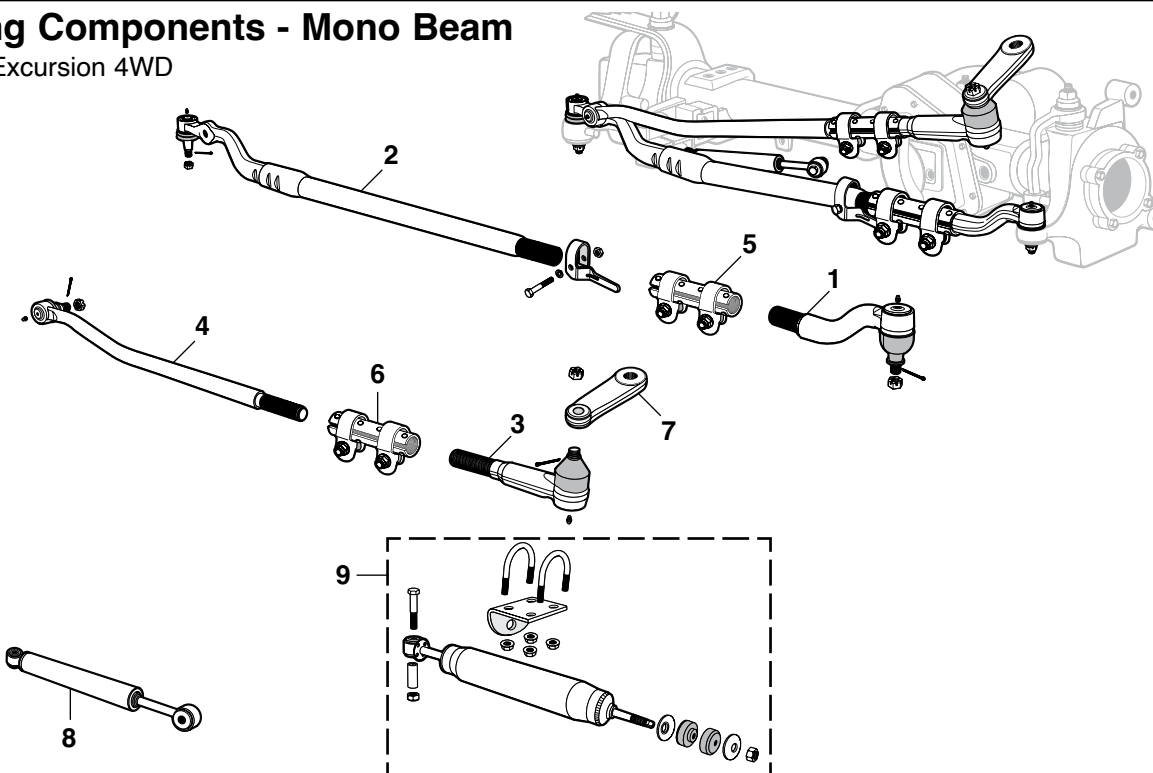

PART	ILL#	DESCRIPTION	APPLICATION	REQD	PRICE
45-2152	(1)	TIE ROD END-OUTER-LH	EXCURSION 00-05	(1)	\$29.95
45-2153	(2)	DRAG LINK-OUTER-RH	EXCURSION 00-05	(1)	\$64.95
45-2158	(3)	TIE ROD END-INNER-LH	EXCURSION 00-05	(1)	\$18.95
45-2159	(4)	TIE ROD END-INNER-RH	EXCURSION 00-05	(1)	\$41.95
45-2194	(5)	ADJUSTING SLEEVE-DRAG LINK	EXCURSION 00-05	(1)	\$14.95
45-2195	(6)	ADJUSTING SLEEVE	EXCURSION 00-05	(1)	\$9.95
45-2227	(7)	PITMAN ARM-36 TOOTH	EXCURSION 00-04	(1)	\$24.95
45-2332	(8)	STEERING STABILIZER "A"	EXCURSION 00-05	(1)	\$39.95
45-2333	(9)	STEERING STABILIZER KIT	EXCURSION 00-04	(1)	\$75.89

Note: "A" Replaces original steering stabilizer only.

Pitman Arm Puller

The Pitman Arm Puller features a forged, heat-treated steel yoke that is designed to wrap securely around the pitman arm to allow for easy removal. Heavy-duty center screw has pointed tip and 3/4" hex head. Opening: 1-5/16" (33mm). Depth: 2-1/2" (64mm).

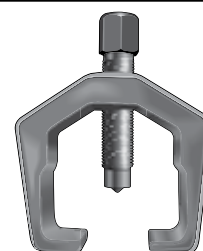

PART	DESCRIPTION	PRICE
34-2202-F	PITMAN ARM PULLER	\$20.95

Steering Column Components

2000-05 Excursion

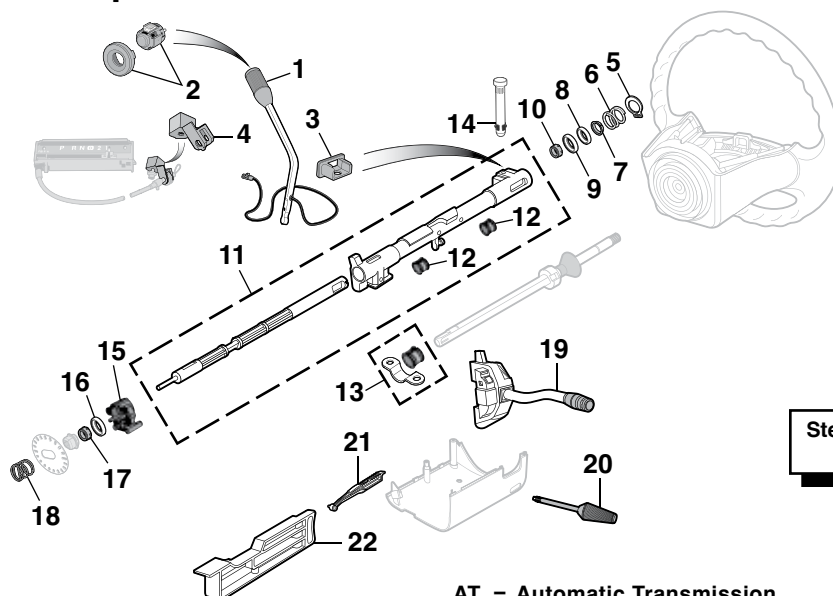

Steering Wheel Puller
See Below

AT = Automatic Transmission

PART	ILL#	DESCRIPTION	APPLICATION	REQD	PRICE
45-0789	(1)	SHIFT LEVER W/OVERDRIVE	EXCURSION 00-05	(1)	\$54.95
45-0792	(2)	OVERDRIVE SHIFT BUTTON SET	EXCURSION 03-05	(1)	\$10.95
45-0837	(3)	SHIFT TUBE DAMPER-RUBBER	AT EXCURSION 00-05	(1)	\$6.45
49-6300	(4)	SHIFT INDICATOR BRACKET	AT EXCURSION 00-04	(1)	\$14.95
40-1376	(5)	RETAINER	EXCURSION 00-05	(1)	\$7.95
40-3222	(6)	UPPER COLUMN SPRING	EXCURSION 00-05	(1)	\$19.95
40-3224	(7)	TOLERANCE RING	EXCURSION 00-05	(1)	\$31.95
45-0743	(8)	UPPER BEARING-SMALL	EXCURSION 00-05	(1)	\$5.25
45-0745	(9)	UPPER BEARING-LARGE	W/TILT EXCURSION 00-05	(1)	\$7.95
45-0799	(10)	SLEEVE	W/TILT EXCURSION 00-05	(1)	\$7.95
45-0829	(11)	SHIFT TUBE KIT	AT EXCURSION 00-05	(1)	\$35.95
45-0835	(12)	BUSHING-SHIFT TUBE	AT EXCURSION 00-05	(2)	\$1.95

PART	ILL#	DESCRIPTION	APPLICATION	REQD	PRICE
45-0836	(13)	CLAMP W/BUSHING-TUBE	AT EXCURSION 00-05	(2)	\$16.95
45-0840	(14)	PIN-SHIFT TUBE	AT EXCURSION 00-05	(1)	\$4.25
45-0806	(15)	RETAINER-LOWER BEARING	EXCURSION 00-05	(1)	\$20.95
45-0743	(16)	LOWER COLUMN BEARING	EXCURSION 00-05	(1)	\$5.25
45-0798	(17)	SLEEVE-LOWER BEARING	EXCURSION 00-05	(1)	\$4.45
40-3223	(18)	LOWER COLUMN SPRING	W/TILT EXCURSION 00-05	(1)	\$32.95
47-0844	(19)	TURN/WIPER SWITCH	EXCURSION 00-01	(1)	\$79.95
45-0812	(20)	TILT LEVER	EXCURSION 00-05	(1)	\$31.95
45-0768	(21)	COLUMN ACTUATOR	EXCURSION 00-05	(1)	\$9.45
45-0773	(22)	STEERING LOCK LEVER	EXCURSION 00-05	(1)	\$29.95

Power Steering Gears

2000-05 Excursion

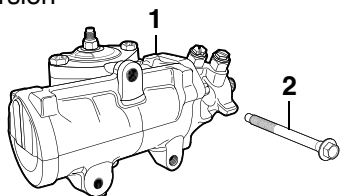

PART	ILL#	DESCRIPTION	APPLICATION	REQD	PRICE
45-1030-R	(1)	STEERING GEAR "A"	EXCURSION 00-02	(1)	\$339.95
40-0191	(2)	BOLT-5-1/4" LONG	EXCURSION 00-05	(3)	\$14.45

Note: "A" For models with 32 spline pitman arm shaft.

Steering Wheel Puller

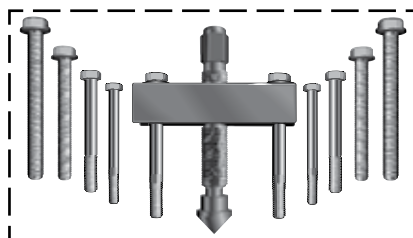

Steering Wheel Puller features forged, milled yoke and center screw with pointed/removable adaptor. Includes five sets of bolts in standard and metric sizes. Can also be used to remove pulleys, flanges and gears.

PART	DESCRIPTION	PRICE
38-1199-F	STEERING WHEEL PULLER	\$31.95

Power Steering Components

2000-03 Excursion

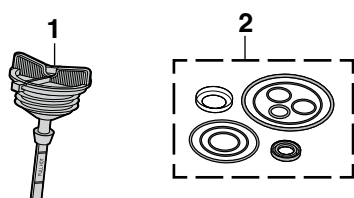

PART	ILL#	DESCRIPTION	APPLICATION	REQD	PRICE
43-1820	(1)	RESERVOIR CAP	DIESEL EXCURSION 00-03	(1)	\$4.95
43-1823	(1)	RESERVOIR CAP	GAS EXCURSION 00-03	(1)	\$26.45
43-1827	(2)	SEAL KIT-PUMP	EXCURSION 00-03	(1)	\$12.95

Overdrive Shift Button Set

2000-05 Excursion



This automatic transmission Overdrive Shift Button Set matches the original parts to repair a missing or damaged overdrive button. Set includes button and cap.

PART	DESCRIPTION	APPLICATION	REQD	PRICE
45-0792	OVERDRIVE SHIFT BUTTON SET	EXCURSION 00-05	(1)	\$10.95

Front Coil Spring Suspension

2 Wheel Drive

2000-05 Excursion

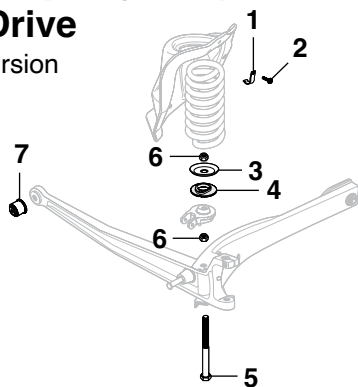

PART	ILL#	DESCRIPTION	APPLICATION	REQD	PRICE
40-2070	(1)	UPPER SPRING BRACKET	EXCURSION 00-05	(2)	\$6.95
40-0316	(2)	BOLT-BRACKET	EXCURSION 00-05	(2)	\$1.45
40-2071	(3)	LOWER SPRING BRACKET	EXCURSION 00-05	(2)	\$5.95
40-2065	(4)	LOWER SPRING INSULATOR	EXCURSION 00-05	(2)	\$10.95
40-0725	(5)	BOLT-LOWER SPRING	EXCURSION 00-05	(2)	\$17.95
40-0999	(6)	NUT-LOWER SPRING	EXCURSION 00-05	(4)	\$1.95
45-1414	(7)	AXLE PIVOT BUSHING	EXCURSION 00-05	(2)	\$14.95

Ball Joints

2000-05 Excursion

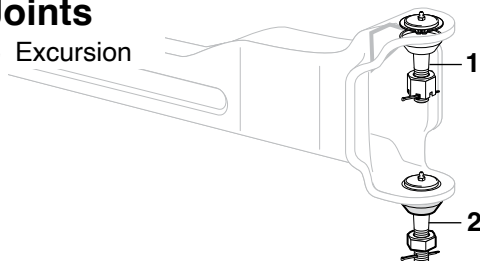

PART	ILL#	DESCRIPTION	APPLICATION	REQD	PRICE
45-2787	(1)	BALL JOINT-UPPER	2WD EXCURSION 00-05	(2)	\$9.95
45-2792		BALL JOINT-UPPER	4WD EXCURSION 00-05	(2)	\$10.95
45-2796	(2)	BALL JOINT-LOWER	2WD EXCURSION 00-05	(2)	\$15.95
56-0756-F		BALL JOINT-LOWER	4WD EXCURSION 00-05	(2)	\$12.95

Track Bar - Mono Beam - 4WD

2000-05 Excursion

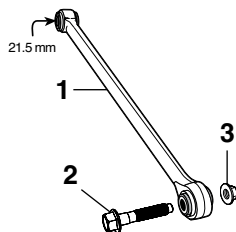

PART	ILL#	DESCRIPTION	APPLICATION	REQD	PRICE
45-2756	(1)	TRACK BAR W/21.5MM EYELET	EXCURSION 00-05	(1)	\$49.95
40-0381	(2)	BOLT-TRACK BAR	"A" EXCURSION 00-05	(2)	\$12.95
40-0767	(3)	NUT-TRACK BAR	"A" EXCURSION 00-05	(2)	\$7.95

Note: "A" For models with 21.5 mm track bar eyelet holes.

4WD Components

2000-05 Excursion

PART	ILL#	DESCRIPTION	APPLICATION	REQD	PRICE
48-3930	(1)	LOCKING HUB-AUTO	EXCURSION 00-05	(2)	\$189.95
48-3925		LOCKING HUB-MANUAL	EXCURSION 00-05	(2)	\$199.95
48-3843	(2)	HUB O-RING SET	EXCURSION 00-05	(2)	\$16.95
48-3851	(3)	ACTUATOR-AUTO LOCKING HUB	EXCURSION 00-05	(2)	\$39.95

Rear Suspension

2000-05 Excursion

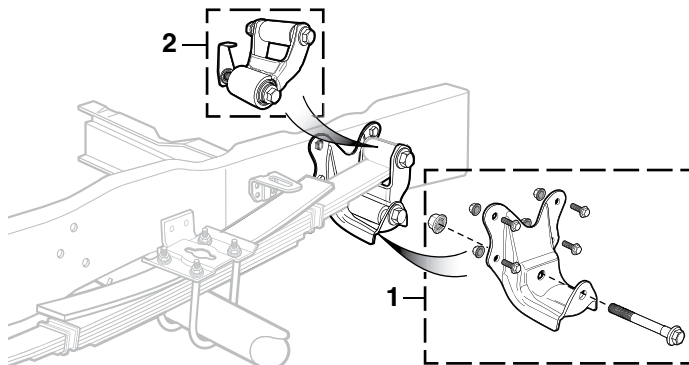

PART	ILL#	DESCRIPTION	APPLICATION	REQD	PRICE
45-1418	(1)	REAR SPRING HANGER ASSEMBLY	EXCURSION 00-05	(2)	\$55.95
45-1298	(2)	SHACKLE ASSEMBLY-REAR	EXCURSION 00-05	(2)	\$43.95

Front Wheel Bearings - 2 Wheel Drive

2000-05 Excursion

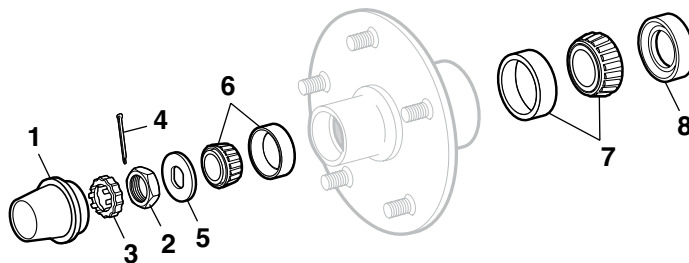

PART	ILL#	DESCRIPTION	APPLICATION	REQD	PRICE
40-1963	(1)	GREASE CAP	EXCURSION 00-05	(2)	\$4.95
40-0692	(2)	SPINDLE NUT	EXCURSION 00-05	(2)	\$3.95
40-0693	(3)	NUT RETAINER	EXCURSION 00-05	(2)	\$2.45
30-2730-F	(4)	COTTER PIN	EXCURSION 00-05	(2)	\$1.65
40-0697	(5)	WASHER	EXCURSION 00-05	(2)	\$1.95
45-0513	(6)	WHEEL BEARING-OUTER	EXCURSION 00-05	(2)	\$12.95
45-0541	(7)	WHEEL BEARING-INNER	EXCURSION 00-05	(2)	\$12.95
45-0127	(8)	SEAL	EXCURSION 00-05	(2)	\$5.95

Wheel Bearing Grease Packer

Wheel Bearing Grease Packer quickly flushes out old grease and repacks the bearings with less the mess. The Wheel Bearing Grease Packer works on bearings up to 3 1/2" outer diameter. The grease stays in the tool cavity, not on your hands. To pack a bearing, simply place the bearing on the piston, press down on the cap until the old grease is forced out and the new grease shows on top of the bearing.



PART	DESCRIPTION	PRICE
45-0509	WHEEL BEARING GREASE PACKER	\$26.95

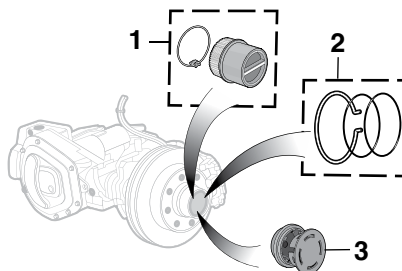

KYB Shock Absorbers ... Driving Control, Even Ride and Performance Handling



48-1687

Gas-A-Just Shock Absorbers: Features higher gas pressure to provide unsurpassed control on even the most demanding roads. Eliminates the age old problem of performance fade by eliminating aeration and foaming, a problem with other shocks that use two-tube construction that allows air to mix with fluid.

PART	DESCRIPTION	APPLICATION	REQD	PRICE
2 Wheel Drive				
48-1687	KYB GAS-A-JUST SHOCK-FRONT	2WD EXCURSION 00-05	(2)	\$66.99



48-1627

GR-2 Gas Shock Absorbers: Features lower pressure for riding comfort, with improved handling and response only gas shocks can provide at an economical price. The economical way to step up from hydraulic shocks to the quality ride and control of gas.

PART	DESCRIPTION	APPLICATION	REQD	PRICE
2 Wheel Drive				
48-1627	KYB GR2 SHOCK-FRONT	2WD EXCURSION 00-05	(2)	\$56.24

Polyurethane Leaf Spring Bushings

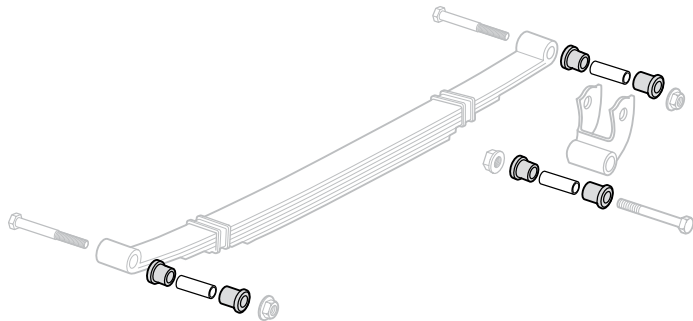

The combination of heavy-duty Leaf Springs and Polyurethane Spring Bushings allows proper suspension function in takeoff, cornering, braking and bumps.

PART	DESCRIPTION	APPLICATION	REQD	PRICE
Front Leaf Spring Bushings				
45-2572	LEAF SPRING BUSHING SET	4WD EXCURSION 00-04	(1)	\$89.34

End Link Assemblies

2000-05 Excursion

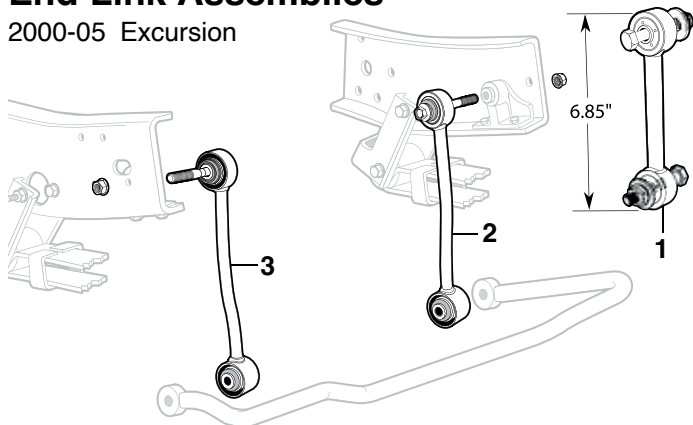

PART	ILL#	DESCRIPTION	APPLICATION	REQD	PRICE
45-2086	(1)	END LINK ASSEMBLY "A"	2WD EXCURSION 00-05	(2)	\$13.95
45-2098	(2)	END LINK ASSEMBLY-LH	4WD EXCURSION 00-05	(1)	\$23.95
45-2099	(3)	END LINK ASSEMBLY-RH	4WD EXCURSION 00-05	(1)	\$23.95

Note: "A" Measures 6.85" from eye to eye.

Polyurethane Axle Pivot Bushings

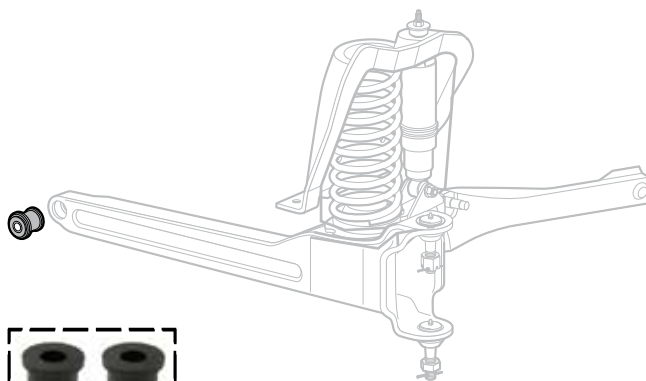

Polyurethane Axle Pivot Bushings feature a firm center and soft outside to allow flex when needed. Complete with thrust washers. Unaffected by chemical spills, ozone, road salt or other atmospheric contaminants.

PART	DESCRIPTION	APPLICATION	REQD	PRICE
45-1521	AXLE PIVOT BUSHING SET	2WD EXCURSION 00-05	(1)	\$17.95

Polyurethane Tracking Arm Bushing Set



Tracking Arm Bushings prevent the front end from switching left to right unannounced.

PART	DESCRIPTION	APPLICATION	REQD	PRICE
45-2565	TRACK ARM BUSHING SET-FRONT	4WD EXCURSION 00-05	(1)	\$12.95

Transmission Filter Kits

2000-05 Excursion

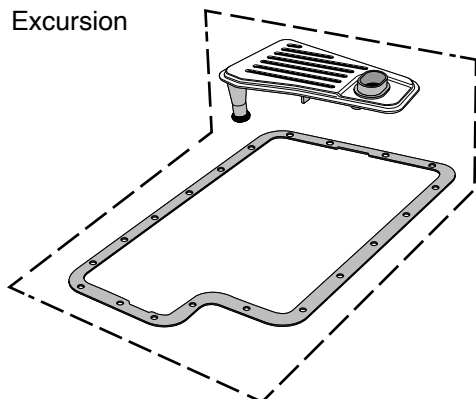

43-7044

PART	DESCRIPTION	APPLICATION	REQD	PRICE
43-7044	TRANS FILTER KIT	2WD 4R100	00-05 (1)	\$17.95
43-7046	TRANS FILTER KIT	4WD 4R100	00-05 (1)	\$15.95

Header Wrap

Increase performance by keeping hot exhaust gasses inside the headers for maximum velocity, improved exhaust scavenging and protecting sensitive engine components from high temperatures.

Header Wrap is able to withstand temperatures up to 1,200°F and is made from vermiculite-coated, textured fiberglass yarn woven into a strong, flexible wrap that can easily be cut with scissors.



Available in 25 or 50-foot rolls of 1" or 2" widths. Two 50-foot rolls of 2" wide are generally enough to wrap standard V8 headers. Stainless steel locking cable ties keep the wrap securely in place. *Header Wrap can void warranty of some headers. Check header manufacturer's warranty before installing.*

Headers with tight bends should use 1" wide wrap for coverage. Overlap wrap 1/4" for optimum heat dissipation.

PART	DESCRIPTION	APPLICATION	PRICE
36-6181-F	HEADER WRAP	1" X 25'	\$10.95
36-6182-F	HEADER WRAP	1" X 50'	\$20.95
36-6183-F	HEADER WRAP	2" X 25'	\$16.45
36-6184-F	HEADER WRAP	2" X 50'	\$29.95
30-1793-F	CABLE TIE-SS	7-1/2"	\$2.95
30-1794-F	CABLE TIE-SS	14-1/2"	\$3.95

Stainless Steel Exhaust Tips



Blunt Tip



Angle Tip



31-0560-F

Made from 16-gauge 304 grade stainless steel for longer life and measure 15" long with 3-1/2" diameter outlets. Two inlet sizes are available to fit 2-1/4" and 2-1/2" outer diameter exhaust pipes. Exhaust Tips can be welded on or clamped on with #31-0560-F or #31-0561-F Stainless Steel Exhaust Clamps that must be purchased separately.

PART	DESCRIPTION	APPLICATION	PRICE
38-6830-F	EXHAUST TIP-STAINLESS STEEL	2-1/4" BLUNT TIP	\$46.95
38-6831-F	EXHAUST TIP-STAINLESS STEEL	2-1/4" ANGLE TIP	\$52.95
31-0560-F	CLAMP-STAINLESS STEEL	2-1/4"	\$9.60
38-6832-F	EXHAUST TIP-STAINLESS STEEL	2-1/2" BLUNT TIP	\$59.95
38-6833-F	EXHAUST TIP-STAINLESS STEEL	2-1/2" ANGLE TIP	\$59.95
31-0561-F	CLAMP-STAINLESS STEEL	2-1/2"	\$10.40

Chrome Differential Cover

DANA 60 Heavy-Duty Sterling 12 Bolt



48-2019

48-2043



30-2543-F

PART	DESCRIPTION	APPLICATION	REQD	PRICE
48-2019	CHROME COVER-FRONT	DANA 60	EXCURSION 00-05 (1)	\$17.95
40-4022	GASKET-DANA 60	EXCURSION 00-05	(1)	\$3.95
48-2043	CHROME COVER-REAR-HD STERLING	EXCURSION 00-05	(1)	\$30.95
40-4032	GASKET-HD STERLING	EXCURSION 00-05	(1)	\$2.95
40-0176	CHROME DIFFERENTIAL BOLT SET	EXCURSION 00-05	(1)	\$13.95
30-2543-F	CHROME DIFFERENTIAL BOLT SET	EXCURSION 00-05	(1)	\$6.95
	DANA 60 ONLY			
	HD STERLING ONLY			

Diesel Stainless Steel Exhaust Tip



Complete the look of your diesel exhaust system with this Stainless Steel Exhaust Tip. Tip is 12" long with 5" diameter outlet and features an angle cut with a rolled tip. 4" inner diameter is made to fit 4" outer diameter exhaust pipe. Attaching hardware is included.

PART	DESCRIPTION	APPLICATION	PRICE
56-0156-F	EXHAUST TIP-ROLLED	4" ANGLE TIP	\$44.95

Chrome Exhaust Tips



Blunt Tip



Angle Tip

Chrome Exhaust Tips are triple chrome plated and available in both angle and blunt outlets. They are 9" long and available to fit two sizes: 2-1/4" and 2-1/2" outer diameter exhaust pipes.

Chrome Exhaust Tips can be easily installed with exhaust clamps that are included with tips or welded on for a smoother look.

PART	DESCRIPTION	APPLICATION	PRICE
38-6834-F	EXHAUST TIP-CHROME W/CLAMP	2-1/4" BLUNT TIP	\$32.95
38-6835-F	EXHAUST TIP-CHROME W/CLAMP	2-1/4" ANGLE TIP	\$24.95
38-6836-F	EXHAUST TIP-CHROME W/CLAMP	2-1/2" BLUNT TIP	\$37.95
38-6837-F	EXHAUST TIP-CHROME W/CLAMP	2-1/2" ANGLE TIP	\$24.95

Brake Master Cylinder Cap

2000-05 Excursion

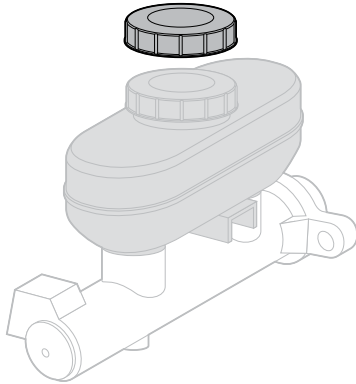

PART	DESCRIPTION	APPLICATION	REQD	PRICE
45-3619	CAP W/GASKET	EXCURSION 00-05	(1)	\$8.95

Rear Wheel Disc Brake Components

2000-04 Excursion

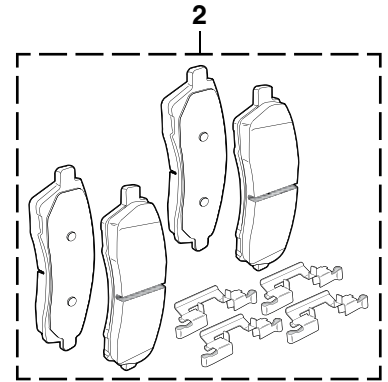
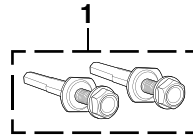

PART	ILL#	DESCRIPTION	APPLICATION	REQD	PRICE
45-3315	(1)	REAR CALIPER BOLT SET	EXCURSION 00-04	(2)	\$7.95
45-3542	(2)	DISC BRAKE PAD SET	EXCURSION 00-04	(1)	\$16.95

Brake Cables

2000-05 Excursion

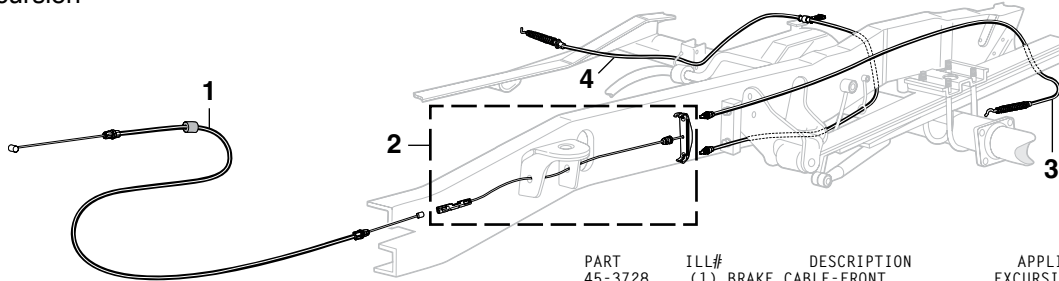

PART	ILL#	DESCRIPTION	APPLICATION	REQD	PRICE
45-3728	(1)	BRAKE CABLE-FRONT	EXCURSION 00-05	(1)	\$14.95
45-3746	(2)	BRAKE CABLE-CENTER	EXCURSION 00-05	(1)	\$18.45
45-3778	(3)	BRAKE CABLE-REAR-LH	EXC 00-1/4/00	(1)	\$30.45
45-3780		BRAKE CABLE-REAR-LH	EXC 1/5/00-05	(1)	\$28.95
45-3781	(4)	BRAKE CABLE-REAR-RH	EXCURSION 00-05	(1)	\$46.95

Brake Hose Components

2000-05 Excursion

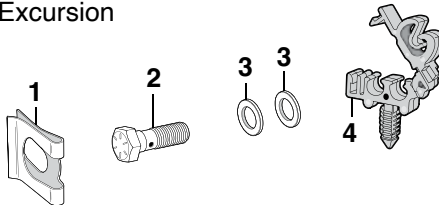

PART	ILL#	DESCRIPTION	APPLICATION	REQD	PRICE
40-1348	(1)	RETAINER-BRAKE HOSE	EXCURSION 00-04	(AR)	\$4.95
40-0383	(2)	BANJO BOLT	EXCURSION 00-05	(AR)	\$2.45
40-0715	(3)	COPPER WASHER	EXCURSION 00-05	(AR)	\$\$.99
43-5115	(4)	RETAINER-BRAKE/FUEL LINE	EXCURSION 00-05	(AR)	\$4.45

Mini Tube Cutter



Mini Tube Cutter allows quick and simple cutting of Fuel & Brake lines from 1/8" to 5/8" OD. The compact design ensures easy access to even the tightest of spots. Cutter will cut through Steel, Aluminum, Plastic, Copper and Brass line.

PART	DESCRIPTION	PRICE
38-1372-F	MINI TUBE CUTTER	\$8.95

Flare Tool Set



SAE Flare Tool Set allows quick repair of Fuel, Brake, Oil and Transmission lines, taking the guesswork out of creating single and double flares. Will work with 3/16", 1/4", 5/16", 3/8" and 1/2" tube. Capable of creating single flares in copper, aluminum and brass tubing, double flares in soft steel tubing.

PART	DESCRIPTION	PRICE
38-1374-F	SAE FLARE TOOL SET	\$34.95

Brake Shoe Adjustment Tool



Brake Shoe Adjustment Tool adjusts the clearance between the brake drum and the brake shoe through the backing plate (providing the manufacturer has made provisions). Simply remove the rubber plug to access the star adjustment bar without having to remove the drum.

PART	DESCRIPTION	PRICE
38-1291-F	BRAKE SHOE ADJUSTMENT TOOL	\$6.95

Wire Retainers

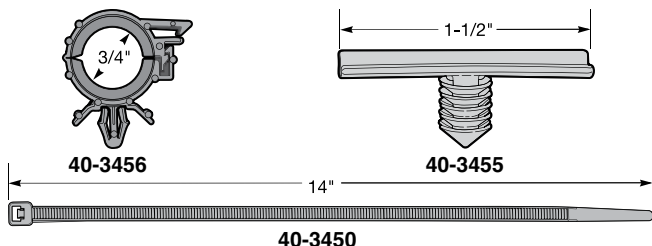

PART	DESCRIPTION	APPLICATION	REQD	PRICE
40-3453	RETAINER-HARNESS	BLACK 1/4"	(AR)	\$1.25
40-3454	RETAINER-HARNESS	BLACK 1/2"	(AR)	\$.85
40-3456	RETAINER-HARNESS	BLACK 3/4"	(AR)	\$.95
40-3457	RETAINER-HARNESS	BLACK 1"	(AR)	\$1.45
40-3455	RETAINER-HARNESS	WHITE 1-1/2"	(AR)	\$.65
40-3450	CABLE STRAP-WIRE HARNESS	BLACK 14"	(AR)	\$1.25

Air Conditioner Bypass Pulley

2000-05 Excursion

Tech Tip
A/C Bypass Pulley:
 Your truck will not run with a seized A/C compressor. Save time and money with an A/C bypass pulley. Remove A/C compressor, install A/C bypass pulley and original size belt and then you are back on the road.

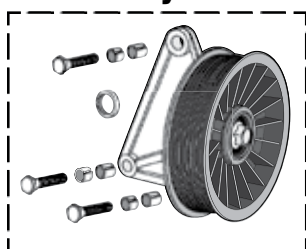

PART	DESCRIPTION	APPLICATION	REQD	PRICE
43-2288	A/C BYPASS PULLEY	5.4L 6.8L EXCURSION 00-05	(1)	\$57.95



Powr-Flo Throttle Body Spacer



Powr-Flo Throttle Body Spacers are CNC-machined from billet aluminum and feature a bore engineered to increase velocity of airflow into intake manifold. This allows more air to reach combustion chamber for denser air charge and increase in fuel efficiency. The result is improved throttle response and power gains in mid-range and upper rpm operating ranges. Includes gaskets, hardware and instructions for a simple, bolt-on installation with no other vehicle modifications required.

PART	DESCRIPTION	APPLICATION	REQD	PRICE
48-4408	POWR-FLO SPACER	5.4L EXCURSION 00-04	(1)	\$89.21

Stainless Steel Hose Clamps with "Ford" Logo

Personalize your engine compartment with these Stainless Steel Hose Clamps that include the "Ford" logo on the worm gear housing.

Ford Official Licensed Product is purchased from an authorized Ford Licensee.



PART	DESCRIPTION	PRICE
40-3370	5/8" - 1-1/4"	\$2.45
40-3375	1-1/2" - 2-1/2"	\$3.75

Magnetic Glove Dispenser

Glove Dispenser features two large magnets that hold the dispenser in place. You can also mount it on a wall using the screw slots provided. Fits all common sizes of disposable rubber glove boxes, both 50 and 100 packs. The dispenser has 3 adjusting springs which can be adjusted as necessary to hold the various box sizes. Made of powder coated steel.



PART	DESCRIPTION	PRICE
42-0719	MAGNETIC GLOVE DISPENSER	\$25.55

Disposable Black Nitrile Gloves

Disposable Black Nitrile Gloves are made from durable, powder-free 6 mil thick patented material for superior strength and tear-through resistance.

Glove Sizing:

Place your hand on a flat ruler with your index finger next to the zero line:

3-1/2" = Medium
 4" = Large
 4-1/2" = X-Large

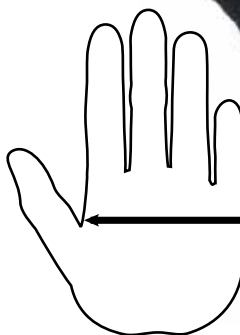

Gloves feature a fully textured finish for better grip with a two-ply construction that is tough enough to withstand exposure to grease, solvents and oil. Sold as a box of 100.

PART	DESCRIPTION	PRICE
42-0542-M	MEDIUM 100 GLOVE PACK	\$26.95
42-0542-L	LARGE 100 GLOVE PACK	\$26.95
42-0542-1X	X-LARGE 100 GLOVE PACK	\$26.95

Engine Block Heaters

2000-05 Excursion

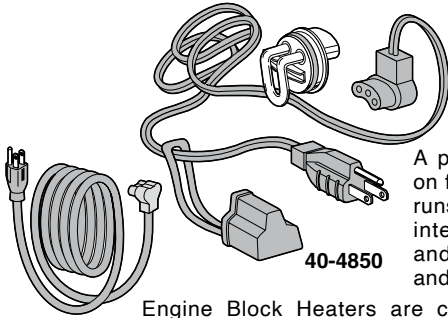

40-4850

A pre-heated engine saves on fuel costs, starts quicker, runs smoother, warms cab interior, defrosts quicker and reduces engine wear and tear.

Engine Block Heaters are complete with cord and detailed easy-to-follow instructions for a simple installation directly into your engine block.

PART	DESCRIPTION	APPLICATION	REQD	PRICE
40-4850	ENGINE BLOCK HEATER KIT-GAS	5.4L	00-05 (1)	\$34.95
40-4853	ENGINE BLOCK HEATER KIT-GAS	6.8L	00-05 (1)	\$34.95
40-4861	ENGINE BLOCK HEATER KIT-DIESEL	7.3L	00-03 (1)	\$64.95
40-4862	ENGINE BLOCK HEATER KIT-DIESEL	6.0L	03-05 (1)	\$69.95
40-4855	REPLACEMENT CORD-GAS		00-05 (1)	\$17.95
40-4856	REPLACEMENT CORD-DIESEL		00-05 (1)	\$29.95

Thermal Spark Plug Boot Sleeve Set



Thermal Spark Plug Boot Sleeves provide thermal protection against hot exhaust headers. Double-layer gray fiberglass sleeves are non-conductive and can directly contact hot surfaces without harmful effects. Chemically-resistant 3/4" diameter braided sleeves easily slip over any spark plug wire and boot configuration to protect from temperatures up to 1,200°F. Call or go online and order yours today!

PART	DESCRIPTION	PRICE
36-6190-F	SPARK PLUG BOOT SLEEVE SET	\$14.45

AC and Fuel Line Disconnect Tool Set



Disconnects Air Conditioning and Quick-Connect Fuel Lines.

This handy Disconnect Tool Set disconnects the spring lock couplings on air conditioning lines, and fuel line quick connect couplings.

Easy to use in confined spaces. Set includes six sizes: 5/16", 3/8", 1/2", 5/8", 3/4" and 7/8".

PART	DESCRIPTION	REQD	PRICE
42-1397	AC-FUEL LINE DISCONNECT TOOL SET		\$9.45

WeatherPak Wire Extractor Tools

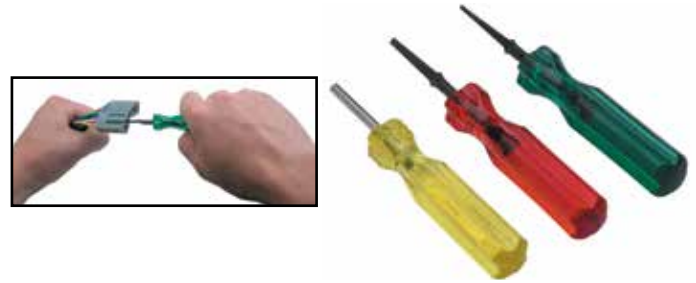

These WeatherPak Wire Extractor Tools will save you time and hassle when servicing your vehicle's wiring system. Tools are engineered to easily release and remove OEM terminals from their WeatherPak housings, as well as releasing the lock tab on Packard 56 and Pak-Con terminals. This 3-piece set comes with a narrow pick (.05" wide), wide pick (.09") and tubular-shaped extraction tool. Handles are color-coded for easy identification.

PART	DESCRIPTION	REQD	PRICE
42-1398	WEATHERPAK WIRE EXTRACTOR TOOLS	(1)	\$9.95

Wire Terminal Extractor Tools



This Wire Terminal Tool Kit is designed to release and extract wires from terminals without damage. The single blades have a bevel ground onto the end for working on small terminals found on newer vehicles. Red is specially designed for Pak-Con and WeatherPak terminals. Silver has prongs to depress the 'barbs' on conventional terminals. The handle slips over the probes to protect your hand as well as provide extra leverage. This complete kit comes in a sturdy blow-molded case for protection and long life and is a must-have for any do-it-yourselfer's toolbox.

PART	DESCRIPTION	APPLICATION	REQD	PRICE
42-1399	WIRE TERMINAL TOOL KIT	UNIVERSAL	(1)	\$53.95

Key Fob and Key Fob Case



40-1325
Battery Included

40-1326

This complete three button Key Fob includes door lock, door unlock and panic button features. Installation is quick and easy. Instructions included.

Key Fob Case is an inexpensive replacement for a broken case or obscured button symbols. Front case, back case and rubber key pad included. (Circuit board not included.)

All existing key fobs must be present and reprogrammed when programming the Key Fob. Key Fob is not compatible with two or four button key fobs.

PART	DESCRIPTION	APPLICATION	REQD	PRICE
40-1325	KEY FOB-THREE BUTTON	EXCURSION 02-05	(1)	\$37.95
40-1326	KEY FOB CASE-THREE BUTTON	EXCURSION 02-05	(1)	\$9.95

Fuel Filter and Components

2000-05 Excursion

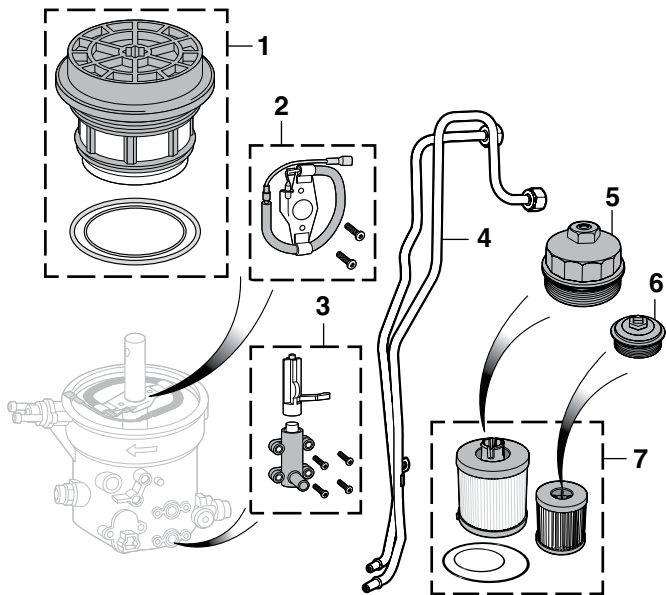

PART	ILL#	DESCRIPTION	APPLICATION	REQD	PRICE
43-5679	(1)	FUEL FILTER CAP WITH FILTER	7.3L DSL 00-03	(1)	\$26.95
43-5693	(2)	FUEL HEATING ELEMENT	7.3L DSL 00-03	(1)	\$56.95
43-5695	(3)	WATER SEPARATOR VALVE	7.3L DSL 00-03	(1)	\$45.95
43-5486	(4)	FUEL LINE SET TO FILTER	7.3L DSL 00-03	(1)	\$105.95
43-5680	(5)	FUEL FILTER CAP-PRIMARY	6.0L DSL 03-05	(1)	\$31.95
43-5681	(6)	FUEL FILTER CAP-SECONDARY	6.0L DSL 03-05	(1)	\$44.45
43-5690	(7)	FUEL FILTER SET	6.0L DSL 03-05	(1)	\$28.95

Gas Caps

2000-05 Excursion



PART	ILL#	DESCRIPTION	APPLICATION	REQD	PRICE
43-4127	(1)	GAS CAP-NON LOCKING	GAS EXCURSION 00-05	(1)	\$7.95
43-4127		GAS CAP-NON LOCK "A"	DIESEL EXCURSION 00-02	(1)	\$7.95
43-4119		GAS CAP-NON LOCK "B"	DIESEL EXCURSION 01-05	(1)	\$6.95
43-4137	(2)	GAS CAP-LOCKING	GAS EXCURSION 00-05	(1)	\$17.95
43-4137		GAS CAP-LOCKING "A"	DIESEL EXCURSION 00-02	(1)	\$17.95
43-4139		GAS CAP-LOCKING "B"	DIESEL EXCURSION 01-05	(1)	\$19.95

Note: "A" For models with snap in gas cap; 1/8th turn to lock.
"B" For models with screw in style gas cap.

Fuel Line Hardware

2000-05 Excursion

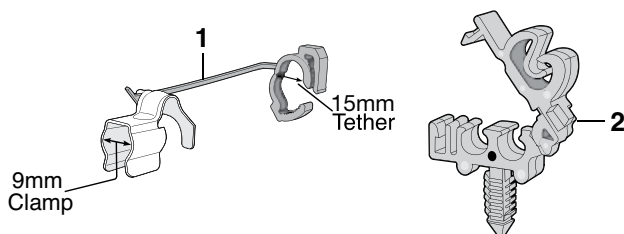

PART	ILL#	DESCRIPTION	APPLICATION	REQD	PRICE
43-5100	(1)	RETAINER-9MM CLAMP X 15MM	TETHER 05 (AR)		\$10.95
43-5115	(2)	RETAINER-BRAKE/FUEL LINE	00-05 (AR)		\$4.45

Harmonic Balancer Puller

Removes harmonic balancer from engine without risk of damage. Four-slot, heavy-duty yoke handles any pulling job. Extra-long center screw is machined for use with included adaptor tip that centers puller on crankshaft for quick and damage-free removal. Includes five sets of hardened, flange-head bolts in standard and metric thread sizes for most engines. Order today!

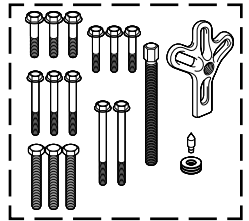

PART	DESCRIPTION	PRICE
38-1222-F	HARMONIC BALANCER PULLER	\$24.95

Harmonic Balancer Installer

Threaded forcing screw uses a bearing to easily slide harmonic balancer into place. Includes five standard and seven metric threaded adaptors for use on a wide range of engines.



PART	DESCRIPTION	PRICE
38-1223-F	HARMONIC BALANCER INSTALLER	\$76.95

Auto Belt Tensioner

2000-05 Excursion

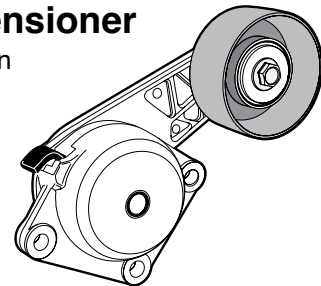

PART	DESCRIPTION	APPLICATION	REQD	PRICE
43-2286	AUTO BELT TENSIONER 5.4L 6.8L"A"	EXCURSION 00-05	(1)	\$37.95

Note: "A" Fits models with smooth pulley.

Gas Tank Components

2000-05 Excursion

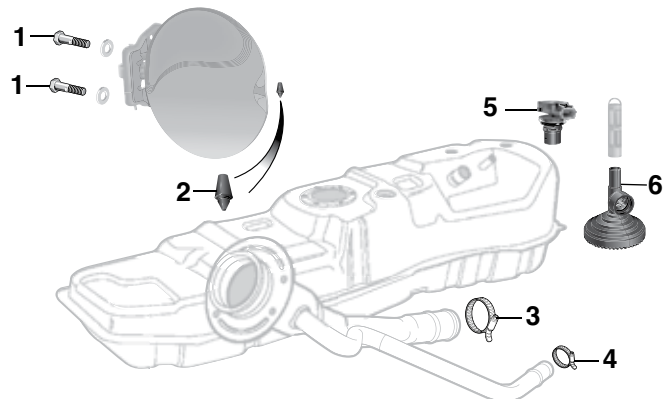

PART	ILL#	DESCRIPTION	APPLICATION	REQD	PRICE
40-0178	(1)	SCREW-FUEL DOOR	EXCURSION 00-05	(2)	\$.65
41-1606	(2)	FUEL DOOR BUMPER	EXCURSION 00-05	(2)	\$1.75
30-3426-F	(3)	CLAMP-MAIN HOSE	EXCURSION 00-05	(2)	\$1.95
30-3424-F	(4)	CLAMP-VENT HOSE	EXCURSION 00-05	(2)	\$1.35
40-1959	(5)	FUEL PRESSURE SENSOR	GAS 00-05	(1)	\$69.95
43-4195	(6)	STRAINER-SENDING UNIT	DIESEL 00-05	(1)	\$17.95

EZ Oil Drain Valve

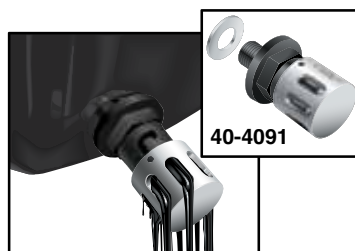

EZ Oil Drain Valve allows quick oil changes with little to no mess. Compact design has no lever to catch on obstacles. Adaptors are not required and easily installs with socket or wrench. Aluminum crush washer (included) ensures tight, leak-free seal.

Simple operation; push in cap, twist to the right and drain. Once drained, push in and twist to left to close. Spring-tensioned, double o-ring seal guarantees a long, leak-free life.

PART	DESCRIPTION	APPLICATION	REQD	PRICE
40-4091	EZ OIL DRAIN VALVE	5.4L 00-05 (1)	(1)	\$13.95
40-4094	EZ OIL DRAIN VALVE	DIESEL 00-05 (1)	(1)	\$14.45

Oil Pan and Components

2000-03 Excursion

Loctite Ready Gasket
See Page 16

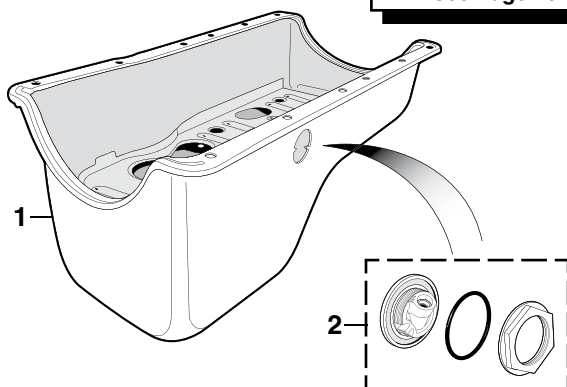

PART	ILL#	DESCRIPTION	APPLICATION	REQD	PRICE
40-4652	(1)	OIL PAN W/PLUG & O-RING	7.3L 00-03 (1)	(1)	\$99.95
40-4664	(2)	DIPSTICK HOLDER SET	7.3L 00-03 (1)	(1)	\$39.95

Exhaust Manifolds

2000-05 Excursion

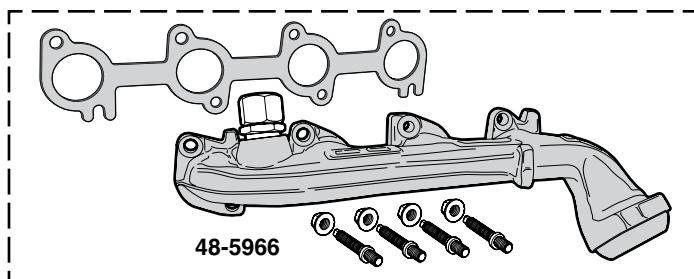

PART	DESCRIPTION	APPLICATION	REQD	PRICE
48-5966	EXHAUST MANIFOLD-LH	5.4L EXCURSION 00-05 (1)	(1)	\$76.95
48-5963	EXHAUST MANIFOLD-RH	5.4L EXCURSION 00-05 (1)	(1)	\$59.95
40-4172	GASKET SET	5.4L EXCURSION 00-05 (1)	(1)	\$6.95
48-5968	EXHAUST MANIFOLD-LH	7.3L EXCURSION 00-03 (1)	(1)	\$99.95
48-5969	EXHAUST MANIFOLD-RH	7.3L EXCURSION 00-03 (1)	(1)	\$99.95
40-4183	GASKET SET	7.3L EXCURSION 00-03 (1)	(1)	\$22.95

Oil Pan Dipstick

2003-05 Excursion

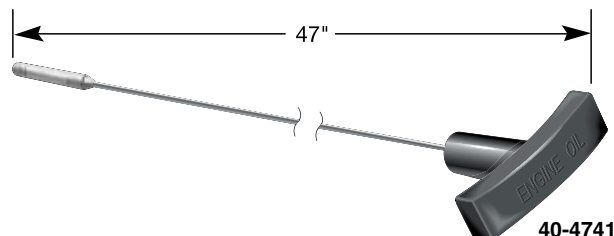

PART	DESCRIPTION	APPLICATION	REQD	PRICE
40-4741	DIPSTICK 47" 6.0L	DIESEL 03-05 (1)	(1)	\$29.95

Oil Filler Cap

2000-05 Excursion

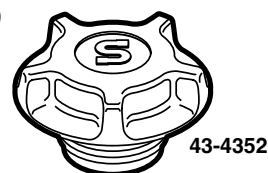

PART	DESCRIPTION	APPLICATION	REQD	PRICE
43-4352	OIL FILLER CAP	00-05 (1)	(1)	\$3.95

Vacuum Pump

2000-05 Excursion

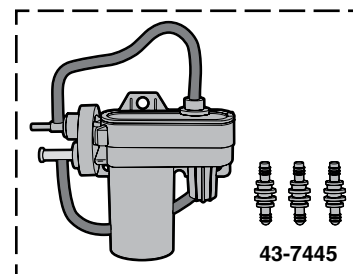

PART	DESCRIPTION	APPLICATION	REQD	PRICE
43-7445	VACUUM PUMP-DIESEL	EXCURSION 00-05 (1)	(1)	\$100.95

EGR Vacuum Control Solenoid

2000-05 Excursion

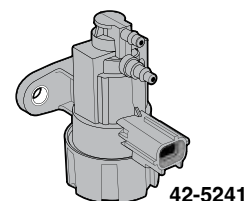

PART	DESCRIPTION	APPLICATION	REQD	PRICE
42-5241	EGR VACUUM CONTROL SOLENOID	5.4L 6.8L 00-05 (1)	(1)	\$24.95

Oil Filter and Cap

2003-05 Excursion

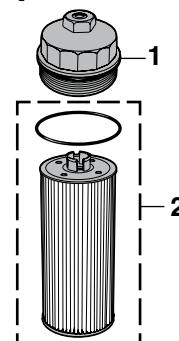

PART	ILL#	DESCRIPTION	APPLICATION	REQD	PRICE
43-5680	(1)	OIL FLTR CAP 6.0L	DIESEL 03-05 (1)	(1)	\$31.95
43-5685	(2)	OIL FILTER 6.0L	DIESEL 03-05 (1)	(1)	\$18.95

Switches and Sensors

2000-05 Excursion

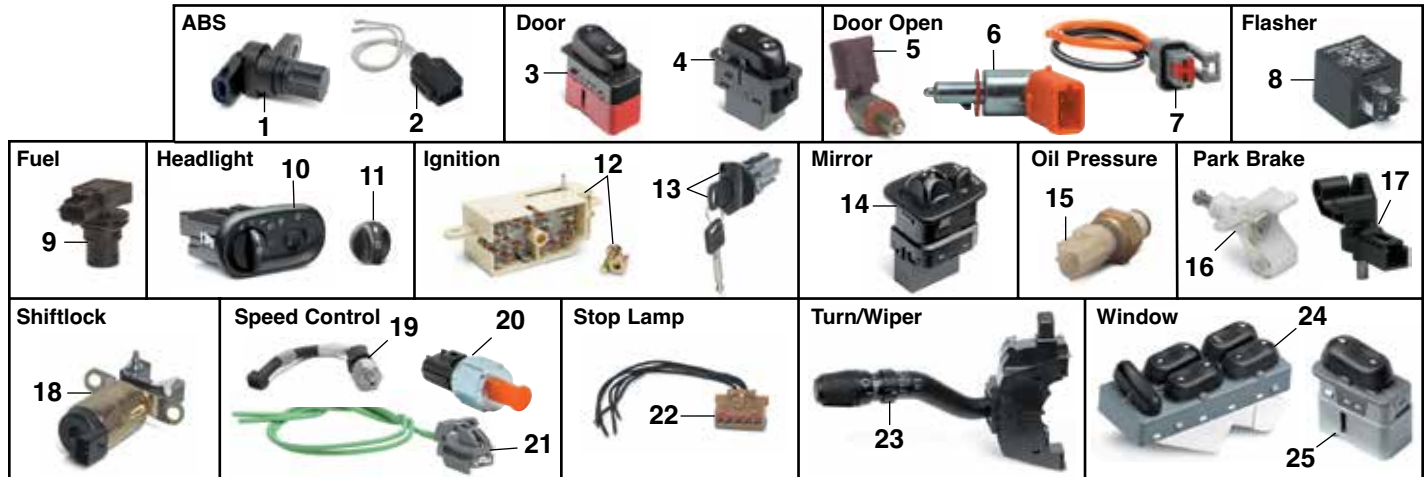

PART	ILL#	DESCRIPTION	APPLICATION	REQD	PRICE
47-0554	(1)	ABS SPEED SENSOR-ON AXLE	EXCURSION 00-05	(1)	\$14.95
47-1369	(2)	SOCKET-ABS SENSOR	EXCURSION 00-05	(1)	\$5.95
47-0002	(3)	DOOR LOCK SWITCH-LH	EXCURSION 00-01	(1)	\$22.95
47-0004	(4)	DOOR LOCK SWITCH-LH	EXCURSION 02-05	(1)	\$31.95
47-0005	(4)	DOOR LOCK SWITCH-RH	EXCURSION 02-05	(1)	\$29.95
47-0614	(5)	DOOR OPEN WARNING-LH	EXCURSION 00-01	(2)	\$23.25
50-8117	(5)	DOOR OPEN WARNING-RH	EXCURSION 00-01	(2)	\$13.95
44-0618	(6)	DOOR OPEN WARNING-LH	EXCURSION 02-03	(1)	\$39.95
44-0619	(6)	DOOR OPEN WARNING-RH	EXCURSION 02-03	(1)	\$43.95
44-0303	(7)	SOCKET-DOOR OPEN	EXCURSION 02-03	(1)	\$14.95
47-0596	(8)	FLASHER	EXCURSION 00-05	(1)	\$12.95
40-1959	(9)	FUEL VAPOR PRESSURE SENSOR	GAS ENG 00-05	(1)	\$69.95
47-0069	(10)	HEADLIGHT SWITCH-W/KNOB "A"	EXCURSION 02-05	(1)	\$99.25
47-0078	(11)	KNOB-HEADLIGHT SWITCH	EXCURSION 00-05	(1)	\$6.45
47-0737	(12)	IGNITION SWITCH	EXCURSION 00-05	(1)	\$14.25
47-0717	(13)	IGNITION CYLINDER W/KEYS	EXCURSION 00-05	(1)	\$30.55

Note: "A" For models with fog lights and with automatic headlights.

PART	ILL#	DESCRIPTION	APPLICATION	REQD	PRICE
47-0030	(14)	MIRROR SWITCH	EXCURSION 00-05	(1)	\$17.95
47-0944	(15)	OIL PRESSURE SWITCH-GAS	EXCURSION 00-05	(1)	\$9.95
47-0945	(15)	OIL PRESSURE SWITCH-DIESEL	EXCURSION 00-05	(1)	\$22.45
47-0843	(16)	PARK BRAKE RELEASE SWITCH	EXCURSION 00-02	(1)	\$16.55
47-0608	(17)	PARK BRAKE RELEASE SWITCH	EXCURSION 03-05	(1)	\$8.95
47-0970	(18)	SHIFTLOCK ACTUATOR-COLUMN	EXCURSION 00-05	(1)	\$49.95
47-1370	(19)	SPEED CONTROL SWITCH	EXCURSION 00-02	(1)	\$24.95
47-0631	(20)	SPEED CONTROL SWITCH	EXCURSION 03-05	(1)	\$34.95
44-0312	(21)	SOCKET-SPEED CONTROL	EXCURSION 03-05	(1)	\$27.75
47-3613	(22)	SOCKET-STOP LAMP SWITCH	EXCURSION 00-05	(1)	\$15.95
47-0844	(23)	TURN/WIPER SWITCH	EXCURSION 00-01	(1)	\$79.95
47-0098	(24)	WINDOW SWITCH-LH	EXCURSION 00-01	(1)	\$109.95
47-0102	(24)	WINDOW SWITCH-LH	EXCURSION 02-05	(1)	\$64.95
47-0083	(25)	WINDOW SWITCH-RH	EXCURSION 00-01	(1)	\$42.95
47-0083	(25)	WINDOW SWITCH-REAR	EXCURSION 00-01	(2)	\$42.95
47-0085	(25)	WINDOW SWITCH-RH	EXCURSION 02-05	(1)	\$10.50
47-0085	(25)	WINDOW SWITCH-REAR	EXCURSION 02-05	(2)	\$10.50

8" Powered Subwoofer

1-Year Warranty

This 8-inch powered subwoofer is housed in a rigid die-cast aluminum chassis for better heat dissipation and powered by a built-in 100-watt amplifier with 200 watts max output. Has frequency response of 35-100Hz and total harmonic distortion of 0.08%.

Features include a fully adjustable crossover network between 50-100Hz, independent gain (volume) and 0 or 180-degree phase control. Subwoofer can be connected to radio with low level input RCA connectors or wired directly to radio through the high level input using supplied wiring harness. Includes mounting brackets, wiring harness and wired remote bass control. Compact 9" x 2.75" x 13.75" size weighing 9 lbs.

PART	DESCRIPTION	APPLICATION	PRICE
38-8527-F	POWERED SUBWOOFER-8"	100 WATT	\$199.99



Full Range Speaker Set

Full Range Speaker Set is the perfect upgrade to add more thump behind the seat. Speaker enclosure is wedge shaped, made from MDF and protected by durable carpet. Enclosures are a mirror image of each other with each box containing one 8" woofer with port and a soft dome tweeter for 175 watts power handling, 60-22,000 Hz frequency response and 4 ohms impedance. Acoustic batting is used to increase sound quality and performance. Chrome spring loaded terminals for easy wire installation. Dimensions: 16-1/4" wide, 13-1/2" high, 7-1/2" deep at bottom, 3-3/4" deep at top.

PART	DESCRIPTION	APPLICATION	REQD	PRICE
38-8599-F	FULL RANGE SPEAKER SET	175 WATT	(1)	\$214.95



Quad 4 Amplifier

1-Year Warranty

Efficient and powerful low distortion Class D Quad 4 Amplifier pushes 45 continuous watts into four channels for a total of 180 watts of pure listening enjoyment.

Features ultra-low current draw, less than .2% total harmonic distortion, frequency response of 10Hz-40kHz and 100Hz high-pass crossover frequency. 15 amp fuse included. Compact Size: 7.16" x 2.9" x 1.78"

Quad 4 Amplifier can be plugged directly into any Retro Sound radio for easy system integration or can be used with any aftermarket stereo with the included front and rear RCA connectors and low level inputs.

PART	DESCRIPTION	APPLICATION	REQD	PRICE
38-8569-F	QUAD 4 AMPLIFIER	45 WATT X 4	(1)	\$219.99



Air Cleaner Fresh Air Intake Clamps

2000-05 Excursion

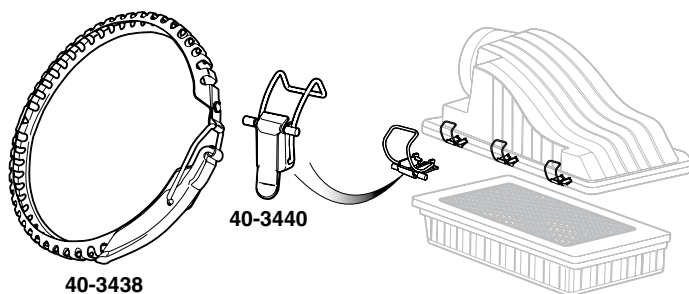

PART	DESCRIPTION	APPLICATION	REQD	PRICE
40-3438	CLAMP-AIR CLEANER	EXCURSION 00-05	(1)	\$21.95
40-3440	CLAMP-AIR CLEANER 6.0L 7.3L	EXCURSION 00-05	(6)	\$4.25

Radiator and Components

2000-05 Excursion

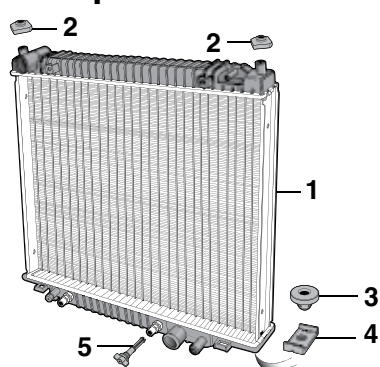

AT = Automatic Transmission
MT = Manual Transmission

PART	ILL#	DESCRIPTION	APPLICATION	REQD	PRICE
43-3058	(1)	RADIATOR	5.4L EXCURSION 00-05	(1)	\$219.95*
43-3059		RADIATOR	6.8L EXCURSION 00-05	(1)	\$239.95*
43-3059		RADIATOR	7.3L EXCURSION 00-03	(1)	\$239.95*
43-3060		RADIATOR-AT	6.0L EXCURSION 03-05	(1)	\$209.95*
43-3061		RADIATOR-MT	6.0L EXCURSION 03-05	(1)	\$345.95*
43-0935	(2)	INSULATOR-UPPER	EXCURSION 00-05	(1)	\$16.95
43-0945	(3)	INSULATOR-LOWER ROUND	EXCURSION 00-05	(1)	\$12.95
43-0946	(4)	INSULATOR-LOWER RECTANGLE	5.4L 6.8L 00-05	(1)	\$16.95
43-0082	(5)	RADIATOR DRAIN TAP	EXCURSION 00-05	(1)	\$5.50

* Or ** after the sell price means your order will incur an Oversize Part Charge for each oversized part. * Means extra charge will be \$20. ** Means extra charge will be \$50. Due to packing and/or transportation requirements, please allow additional time for delivery. Oversized Parts are not available for air delivery.

Radiator Overflow Tank

2000-05 Excursion

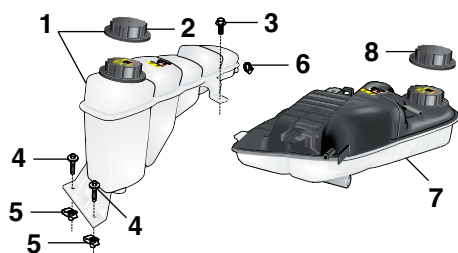

PART	ILL#	DESCRIPTION	APPLICATION	REQD	PRICE
43-0105	(1)	RADIATOR OVERFLOW TANK	5.4L 6.8L 7.3L 00-05	(1)	\$59.45
43-0023	(2)	CAP-OVERFLOW TANK	5.4L 6.8L 7.3L 00-05	(1)	\$6.95
40-0174	(3)	SCREW-TOP	5.4L 6.8L 7.3L 00-05	(1)	\$.75
40-0539	(4)	BOLT-BOTTOM	5.4L 6.8L 7.3L 00-05	(2)	\$1.25
40-0940	(5)	U-NUT-BOTTOM	5.4L 6.8L 7.3L 00-05	(2)	\$.95
30-3410-F	(6)	CLAMP-OVERFLOW HOSE	5.4L 6.8L 7.3L 00-05	(2)	\$1.75
43-0113	(7)	RADIATOR OVERFLOW TANK	6.0L EXCURSION 03-05	(1)	\$69.95
43-0023	(8)	CAP-OVERFLOW TANK	6.0L EXCURSION 03-05	(1)	\$6.95

Heater Components

2000-05 Excursion

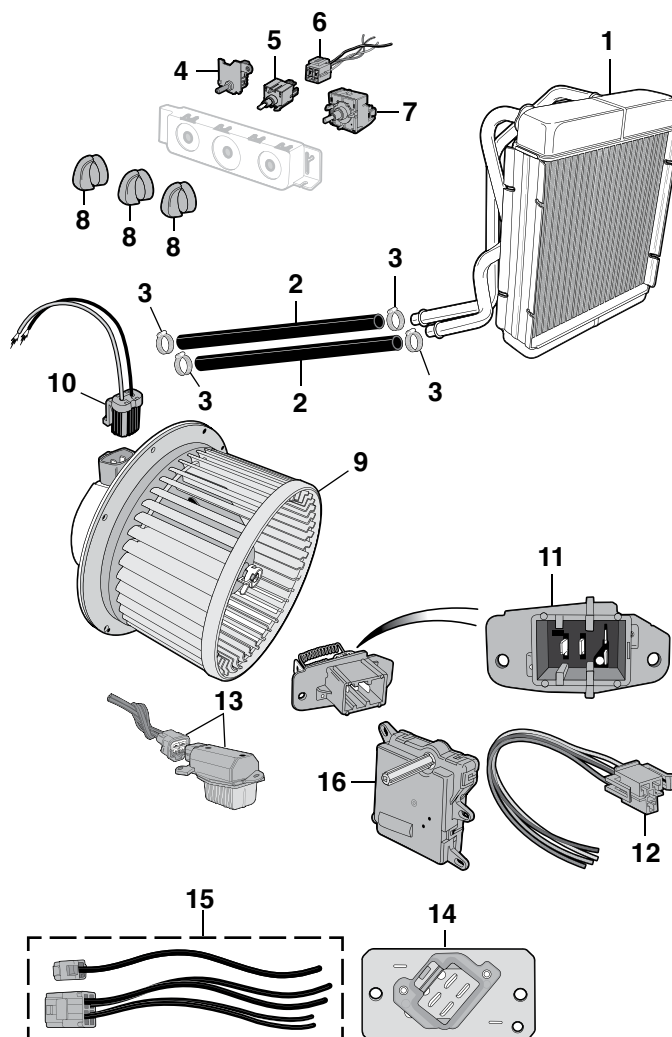

PART	ILL#	DESCRIPTION	APPLICATION	REQD	PRICE
43-2550	(1)	HEATER CORE-FRONT	EXCURSION 00-02	(1)	\$42.95
43-2551		HEATER CORE-FRONT	EXCURSION 03-05	(1)	\$42.95
32-1930-F	(2)	HEATER HOSE 5/8"	EXCURSION 00-02	(2)	\$4.95
40-3425	(3)	CLAMP-HOSE	EXCURSION 00-02	(4)	\$1.95
47-0977	(4)	TEMP SWITCH W/MANUAL AC	EXCURSION 00-05	(1)	\$30.95
47-0842	(5)	FAN SWITCH-FRONT	EXCURSION 00-05	(1)	\$19.25
47-3608	(6)	SOCKET-FAN SWITCH-FRONT	EXCURSION 00-05	(1)	\$8.95
47-0986	(7)	SELECTOR SWITCH W/MANUAL AC	EXCURSION 00-05	(1)	\$34.95
50-2364	(8)	KNOB-FRONT-W/GREEN LENS	EXCURSION 00-05	(3)	\$9.95
40-2604		KNOB-AUXILIARY O/HEAD "A"	EXCURSION 00-05	(3)	\$8.95
43-2447	(9)	BLOWER MOTOR W/FAN-FRONT	EXCURSION 00-05	(1)	\$52.95
47-0911	(10)	SOCKET-BLOWER MOTOR	EXCURSION 00-05	(1)	\$8.95
47-1008	(11)	HEATER RESISTOR-FRONT "B"	EXCURSION 00-05	(1)	\$16.95
47-1002	(12)	SOCKET-RESISTOR-FRONT	EXCURSION 00-05	(1)	\$7.95
47-1012	(13)	BLOWER MOTOR RESISTOR "C"	EXCURSION 00-05	(1)	\$144.95
47-1004	(14)	HEATER RESISTOR-REAR	EXCURSION 00-05	(1)	\$17.95
47-1005	(15)	SOCKET-RESISTOR-REAR	EXCURSION 00-05	(1)	\$9.95
43-2481	(16)	ACTUATOR-HOT/COLD BLEND "B"	EXCURSION 00-05	(1)	\$22.95

Note: "A" Mixed three pack with one knob that fits this truck.
"B" Front actuator for models with manual temperature control.
"C" With automatic temperature controls.



Horns Make Your Presence Known



Attractive set of Electric Twin Tone Horns. One high toned, the other low toned. Contains relay and mounting bracket.

PART	DESCRIPTION	PRICE
38-0372-F	TWIN TONE HORN SET	\$39.95

Electronic Musical Horn Plays 46 Sounds



3 Modes ... Animal, Alarm or Music ... 46 Different Sounds

Electronic Musical Horn plugs into a cigarette lighter or power point to play sound three times and stop automatically or can be used as a loudspeaker with included microphone. Auxiliary input allows you to play music from your MP3 player or iPod. Command module is 7" wide by 3" high and mounts using included adhesive backed hook and loop patches. No drilling is required.

Adjustable rotary on/off volume control allows for easy sound level control, five bright LED lights on control module instantly indicate system mode and a 4" diameter weatherproof horn mounts under the hood. For 12 volt negative ground systems.

PART	DESCRIPTION	PRICE
38-1503-F	ELECTRONIC MUSICAL HORN	\$29.95

Horns



36-2150-F



36-2152-F

PART	DESCRIPTION	PRICE
36-2150-F	HORN UNIT-STANDARD-LOW	\$16.45
36-2152-F	HORN UNIT-STANDARD-HIGH	\$16.45

Starter Solenoid

2000-05 Excursion

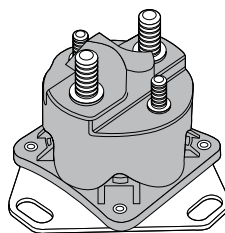

PART	DESCRIPTION	PRICE
47-0677	STARTER SOLENOID 00-05	\$13.95

Antenna Mast

2000-05 Excursion

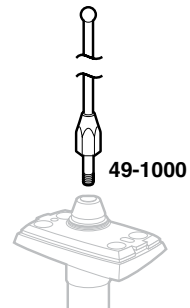

49-1000

PART	DESCRIPTION	PRICE
49-1000	ANTENNA MAST-SILVER "A"	\$13.75
49-1001	ANTENNA MAST-BLACK "A"	\$20.95

Note: "A" For models without satellite radio.

Amplified Hide-Away Antenna

Amplified Hide-Away Antenna allows you to get AM/FM reception without having to use standard fender-mount or window antenna. Features active magnetic field circuitry for enhanced radio reception and 105" cable allows installation almost anywhere in your vehicle. Connects to standard antenna plug and radio's power antenna wire (if equipped) or a switched 12V positive power source. Never worry about stolen or damaged antenna again.



PART	DESCRIPTION	PRICE
38-1145-F	HIDE-AWAY ANTENNA-AMPLIFIED	\$29.99

Heated Windshield Washer Kit



Heat your washer fluid to a temperature of 125-135°F for quick, effortless removal of frost, snow and ice this winter. Provides improved visibility for all driving conditions, while extending the service life of your windshield wipers by minimizing unnecessary wear. Ensures clog-free wiper spray nozzles for consistent spray pattern. Can also be used year-round to remove bird droppings, bugs, grime, road film and streaks.

Installs inline between windshield washer reservoir and spray nozzles. Connects directly to your battery with the included ground cable and fused power cable. Order yours today and see what a difference the Heated Windshield Washer Kit can make! Kit includes mounting bracket, hardware and instructions.

PART	DESCRIPTION	PRICE
36-4085-F	HEATED WINDSHIELD WASHER KIT	\$105.95

Windshield Wiper and Components

2000-05 Excursion

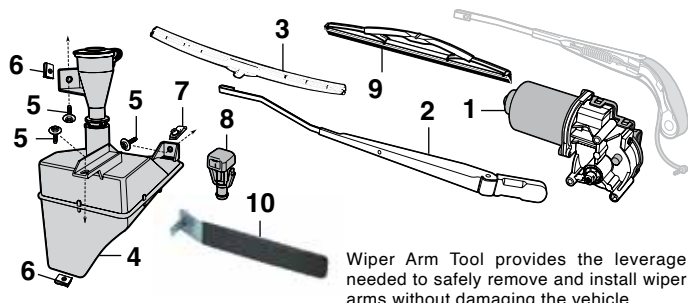

Tech Tip: All locking pins or retaining nuts must be removed before using the Wiper Arm Tool.

PART	ILL#	DESCRIPTION	APPLICATION	REQD	PRICE
47-4069	(1)	WIPER MOTOR-FRONT	EXCURSION 00-01	(1)	\$66.95
47-3880	(2)	WIPER ARM-FRONT-LH	EXCURSION 00-05	(1)	\$23.95
47-3881		WIPER ARM-FRONT-RH	EXCURSION 00-05	(1)	\$25.95
47-3991	(3)	WIPER BLADE-FRONT	EXCURSION 00-05	(2)	\$3.95
47-3840	(4)	WASHER RESERVOIR W/CAP	EXCURSION 00-05	(1)	\$44.95
40-0539	(5)	BOLT W/WASHER	EXCURSION 00-05	(3)	\$1.25
40-0914	(6)	U-NUT-RESERVOIR	EXCURSION 00-05	(2)	\$.95
40-0940	(7)	U-NUT-RESERVOIR	EXCURSION 00-05	(1)	\$.95
47-3865	(8)	SPRAY NOZZLE-FRONT	EXCURSION 00-05	(2)	\$10.95
36-4010-F	(9)	WIPER BLADE-REAR	EXCURSION 00-03	(1)	\$5.45
36-4012-F		WIPER BLADE-REAR	EXCURSION 04-05	(1)	\$6.45
38-1335-F	(10)	WIPER ARM TOOL		(1)	\$6.95

Battery Disconnect Switches



36-0809-F



36-0813-F



36-0709-F



36-0909-F

Battery Disconnect Switches are easy to install and stop battery drain and reduce the risk of fire while your vehicle is parked. With key or knob style disconnects, the key or knob can be totally removed as an additional deterrent against vehicle theft. A 15-amp Bypass Fuse is available to maintain memory on your radio, clock, etc., while your battery is disconnected.

PART	DESCRIPTION	APPLICATION	REQD	PRICE
36-0809-F	BATTERY DISCONNECT-KNOB STYLE	TOP POST	(1)	\$6.95
36-0813-F	BATTERY DISCONNECT-KNIFE STYLE	TOP POST	(1)	\$30.95
36-0709-F	BATTERY DISCONNECT-KEY STYLE	IN LINE	(1)	\$10.95
36-0909-F	BYPASS FUSE-15 AMP	IN LINE	(1)	\$6.45

Battery Post and Terminal Cleaner



38-1366-F

Dual function tool – top brush cleans battery terminals and bottom brush cleans battery posts.

PART	DESCRIPTION	PRICE
38-1366-F	POST & TERMINAL CLEANER	\$5.95

Battery Tap Accessory Circuit Kit

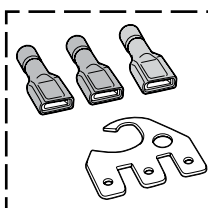

Battery Tap is an easy and reliable way to make direct connections at the battery with up to three new additional circuits. Designed to fit positive and/or negative battery terminals. Kit contains one tap and three crimp connectors. The Battery Tap can be stacked to provide additional connection points or can be attached to vehicle frame for additional grounding points.

PART	DESCRIPTION	PRICE
36-0847-F	BATTERY TAP KIT-TOP POST	\$5.95

Battery Tray Components

2000-05 Excursion

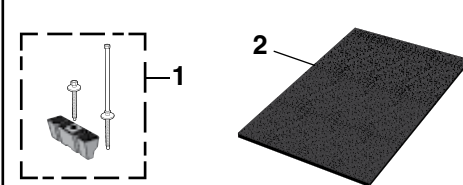

Battery Mat is made from polypropylene needle punch felt which traps and neutralizes battery acid. The Battery Mat is safe to handle and takes only minutes to install.

PART	ILL#	DESCRIPTION	PRICE
49-7557	(1)	BATTERY HOLD DOWN SET	\$4.95
38-1039-F	(2)	BATTERY MAT-BLK 8"X12"	\$7.95

Combination Headlight Assembly

2005 Excursion

For More Information on Superwhite Headlight Bulb Set and Blue-Coated Headlight Bulbs See Below

PART	ILL#	DESCRIPTION	APPLICATION	REQD	PRICE
47-4704	(1)	HEADLIGHT ASSY-LH CHROME	EXCURSION	05 (1)	\$94.95
47-4705		HEADLIGHT ASSY-RH CHROME	EXCURSION	05 (1)	\$94.95
47-4706	(2)	HEADLIGHT ASSY-LH BLACK "A"	EXCURSION	05 (1)	\$99.95
47-4707		HEADLIGHT ASSY-RH BLACK "A"	EXCURSION	05 (1)	\$99.95
47-0258	(3)	BULB-HEADLIGHT-WHITE	EXCURSION	05 (2)	\$8.95
47-0265	(4)	SOCKET-HEADLIGHT BULB	EXCURSION	05 (2)	\$6.95
47-0212	(5)	BULB-PARKLIGHT-AMBER	EXCURSION	05 (2)	\$1.49
36-0276-F		CUSTOM BULB SET-AMBER	PARKLIGHT	05 (1)	\$7.95
47-0429	(6)	SOCKET-PARKLIGHT BULB	EXCURSION	05 (2)	\$7.95
36-0224-F	(7)	BULB-SIDEMARKER-CLEAR	EXCURSION	05 (2)	\$1.25
47-0431	(8)	SOCKET-SIDEMARKER BULB	EXCURSION	05 (2)	\$8.45
47-0432	(9)	SOCKET-SIDEMARKER	EXCURSION	05 (2)	\$10.45
40-0968	(10)	RETAINER	EXCURSION	05 (4)	\$21.95
50-0307	(11)	SCREW	EXCURSION	05 (8)	\$1.95
40-0536	(12)	U-NUT	EXCURSION	05 (8)	\$1.25

Note: "A" Original style for F250 and F350 Super Duty Harley Davidson models; will fit all 2005 Excursion models.

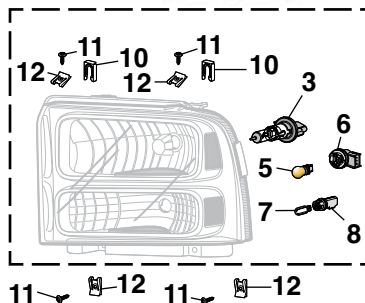

Bulbs are included with Headlights

For More Information on Custom Bulb Sets and LED Bulbs for Parklights and Sidemarkers See Below

Projector Headlight Combination Set

2000-04 Excursion

Projector headlights focus the light pattern on the road farther than traditional headlights and the convex lens projects light more accurately on the road, giving better vision and minimum glare. White halogen headlight bulbs included.

Low beam halogen light comes with Ion-coated lens giving a slight bluish light similar to Xenon or High Intensity Discharge (HID) lights found on many of today's sports cars.

PART	DESCRIPTION	CHROME	APPLICATION	REQD	PRICE
42-1616	PROJECTOR HEADLIGHT SET	CHROME	EXCURSION 00-04	(1)	\$239.95
42-1617	PROJECTOR HEADLIGHT SET	BLACK	EXCURSION 00-04	(1)	\$239.95
36-0315-F	SUPERWHITE BULB SET		EXCURSION 00-04	(2)	\$8.45
56-6413-F	BULB-HEADLIGHT	WHITE	EXCURSION 00-04	(4)	\$3.95
56-6414-F	BULB-HEADLIGHT	BLUE	EXCURSION 00-04	(4)	\$3.95
36-0276-F	CUSTOM BULB-SET OF 2	AMBER	PARKLIGHT 00-04	(1)	\$7.95
47-0212	BULB-PARKLIGHT	AMBER	EXCURSION 00-04	(2)	\$1.49



LED Halo Rims circle the high beam, low beam and (3) side mounted LED lights. This easy upgrade will improve the style of your truck.



42-1616
Low Beam Light with Ion-Coated Lens and LED Halo Rim. High Beam Light with LED Halo Rim.



42-1617
One-piece assembly to replace the OE two-piece Headlight/Parklight.

PART	DESCRIPTION	APPLICATION	REQD	PRICE
36-0368-F	LED BULB-SIDEMARKER	AMBER EXCURSION 00-04	(2)	\$7.95
36-0224-F	BULB-SIDEMARKER	CLEAR EXCURSION 00-04	(2)	\$1.25

Custom Light Bulbs

Superwhite Bulb Set Produces 30% More Light

Superwhite headlight bulbs produce 30% more light while retaining the street legal wattage. Superwhite bulbs use a proprietary mixture of premium gases that includes Xenon, which cools the light filament, improving the efficiency and light output of the bulb, unlike standard halogen bulbs which use less efficient argon gas.



Superwhite bulbs operate in the Kelvin color temperature range of 4000-4200K, producing a brighter, white light. Traditional halogen bulbs operate at 2600-3000K, emitting a more yellowish appearance. Sold in sets of two. Call or go online and order yours today!

Halogen Blue-Coated Headlight Bulbs

Halogen Bulb Tech Tip: Always handle halogen bulbs by the plastic base to prevent contaminants on the glass from shortening the life of the bulb.

Replace the white halogen bulbs with a halogen blue-coated bulb. Blue-coated bulb creates an intense white light, giving the cool look of HID (high intensity discharge) lighting without the high price; call or go online and order yours today!



36-0294

Custom Bulb Sets

Custom high-performance light bulbs feature the latest breakthrough in interference coating technology which gives a cool, iridescent appearance when unlit and street legal amber light when illuminated. Sold in sets of two. The best effect is achieved when installed with white sockets; check yours before ordering.



36-0276-F

PART	DESCRIPTION	APPLICATION	REQD	PRICE
36-0276-F	CUSTOM BULB SET-AMBER	PARKLIGHT 00-05	(AR)	\$7.95

LED Bulbs

LED bulbs have no filament, making them less sensitive to vibrations, and illuminate 140 times faster while lasting up to 20,000 hours, much longer than conventional incandescent bulbs. They emit less heat and use only 15% of the energy required by incandescent bulbs, reducing the load placed on a vehicle's electrical system.



36-0368-F

PART	DESCRIPTION	APPLICATION	REQD	PRICE
36-0368-F	LED BULB-AMBER	SIDEMARKER EXCURSION 00-05	(2)	\$7.95

Headlight and Parklight

2000-04 Excursion

2000-04 Headlights and parklights are interchangeable when purchased in pairs.

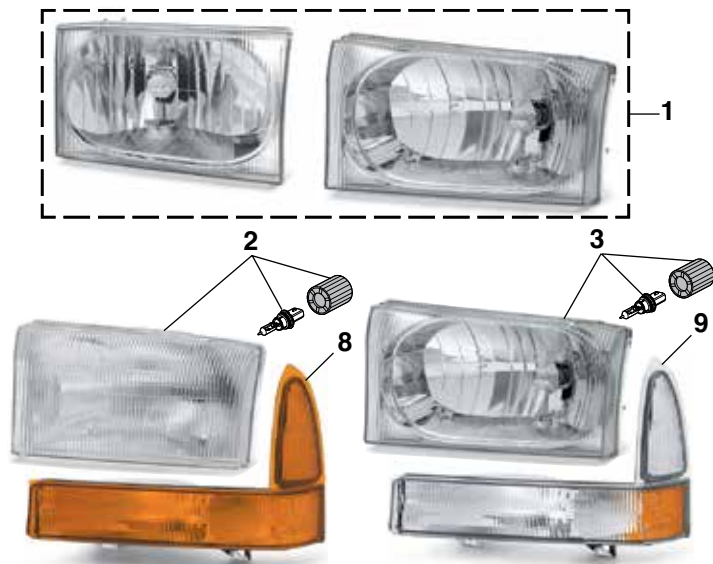

For More Information on Superwhite Headlight Bulb Set and Blue-Coated Headlight Bulbs
See Page 33

PART	ILL#	DESCRIPTION	APPLICATION	REQD	PRICE
42-1620	(1)	HEADLIGHT SET	EXCURSION 00-04	(1)	\$86.95
47-4700	(2)	HEADLIGHT ASSEMBLY-LH	EXCURSION 00-01	(1)	\$37.95
47-4701		HEADLIGHT ASSEMBLY-RH	EXCURSION 00-01	(1)	\$37.95
47-4702	(3)	HEADLIGHT ASSEMBLY-LH	EXCURSION 02-04	(1)	\$49.95
47-4703		HEADLIGHT ASSEMBLY-RH	EXCURSION 02-04	(1)	\$45.95
47-0246	(4)	BULB-HEADLIGHT-WHITE	EXCURSION 00-04	(2)	\$5.95
36-0294-F		BULB-HEADLIGHT-BLUE	EXCURSION 00-04	(2)	\$4.95
36-0298-F		SUPERWHITE BULB SET	EXCURSION 00-04	(1)	\$15.95
40-0973	(5)	BULB RETAINER	EXCURSION 00-04	(2)	\$10.95

Custom Bulb Sets and LED Bulbs for Parklights and Sidemarkers
See Page 33

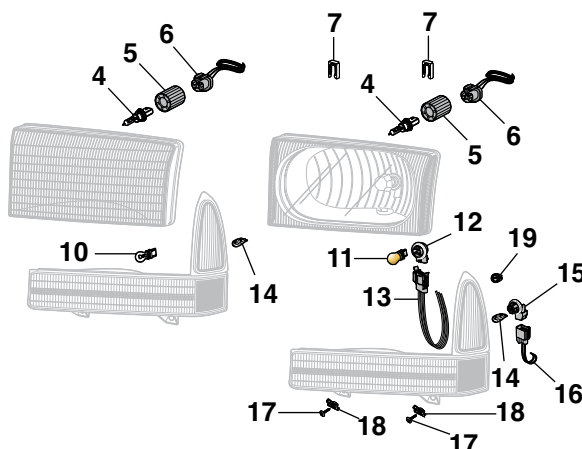

47-0260	(6)	SOCKET-HEADLIGHT	EXCURSION 00-04	(2)	\$1.95
40-0968	(7)	RETAINER-HEADLIGHT	EXCURSION 00-04	(4)	\$21.95
47-4334	(8)	PARKLIGHT-LH-AMBER	EXCURSION 00-01	(1)	\$19.95
47-4335		PARKLIGHT-RH-AMBER	EXCURSION 00-01	(1)	\$19.95
47-4338	(9)	PARKLIGHT-LH-CLEAR/CLEAR	EXCURSION 02-04	(1)	\$21.95
47-4339		PARKLIGHT-RH-CLEAR/CLEAR	EXCURSION 02-04	(1)	\$21.95
50-8200	(10)	BULB-PARKLIGHT-CLEAR	EXCURSION 00-01	(2)	\$.95
47-0212	(11)	BULB-PARKLIGHT-AMBER	EXCURSION 02-04	(2)	\$1.49
36-0276-F		CUSTOM BULB SET-AMBER	PARKLIGHT 00-04	(1)	\$7.95
50-8206	(12)	SOCKET-PARKLIGHT BULB	EXCURSION 00-04	(2)	\$6.95
50-8271	(13)	SOCKET-PARKLIGHT	EXCURSION 00-04	(2)	\$7.95
36-0224-F	(14)	BULB-SIDEMARKER-CLEAR	EXCURSION 00-04	(2)	\$1.25
50-8208	(15)	SOCKET-SIDEMARKER BULB	EXCURSION 00-04	(2)	\$8.95
47-0432	(16)	SOCKET-SIDEMARKER	EXCURSION 00-04	(2)	\$10.45
50-0307	(17)	SCREW-PARKLIGHT	EXCURSION 00-04	(4)	\$1.95
40-0536	(18)	U-NUT-PARKLIGHT	EXCURSION 00-04	(4)	\$1.25
50-0512	(19)	RETAINER-PARKLIGHT	EXCURSION 00-04	(2)	\$.75

Custom Parklight Set

2000-04 Excursion

For More Information on Custom Bulb Sets and LED Bulbs for Parklights and Sidemarkers
See Page 33



Replace stock parking lights with this quality Custom Parklight Set that is street legal when used with amber bulbs, sold separately.



PART	DESCRIPTION	APPLICATION	REQD	PRICE
42-1607	CUSTOM PARKLIGHT SET	CLEAR EXCURSION 00-04	(1)	\$49.95
42-1623	CUSTOM PARKLIGHT SET	SMOKE EXCURSION 00-04	(1)	\$48.95
36-0276-F	CUSTOM BULB-SET OF 2	AMBER PARKLIGHT 00-04	(1)	\$7.95
47-0212	BULB-PARKLIGHT	AMBER EXCURSION 00-04	(2)	\$1.49
36-0224-F	BULB-SIDEMARKER	CLEAR EXCURSION 00-04	(2)	\$1.25
36-0368-F	LED BULB-SIDEMARKER	AMBER EXCURSION 00-04	(2)	\$7.95

Heavy-Duty Headlight Harness



Heavy-Duty Headlight Harness draws power directly from the battery whereas the original wiring draws its power from the headlight switch. Harness has separate relays for low and high beams and features OE-style headlight sockets for easy installation. No splicing or cutting required. Call or go online and order yours today!

Not for use on models with daytime running lights.

PART	DESCRIPTION	REQD	PRICE
47-3662	HD HEADLIGHT HARNESS	(1)	\$20.95
36-3592-F	REPLACEMENT RELAY LOW/HIGH	(2)	\$4.45

Fog Lights - Dealer Installed

2000 Excursion



Replace the white halogen bulbs with a halogen blue-coated bulb. Blue-coated bulb creates an intense white light, giving the cool look of HID (high intensity discharge) lighting without the high price; call or go online and order yours today!

PART	ILL#	DESCRIPTION	APPLICATION	REQD	PRICE
47-4756	(1)	FOG LIGHT ASSEMBLY	EXCURSION 2000	(2)	\$109.95
38-0374-F	(2)	BULB-WHITE	EXCURSION 2000	(2)	\$1.95
36-0264-F		BULB-BLUE	EXCURSION 2000	(2)	\$5.95

Fog Lights - Factory Installed

2001-05 Excursion



PART	ILL#	DESCRIPTION	APPLICATION	REQD	PRICE
47-4758	(1)	FOG LIGHT ASSEMBLY-LH	EXCURSION 01-04	(1)	\$34.95
47-4759		FOG LIGHT ASSEMBLY-RH	EXCURSION 01-04	(1)	\$34.95
47-4762	(2)	FOG LIGHT ASSEMBLY-LH	EXCURSION 05	(1)	\$28.95
47-4763		FOG LIGHT ASSEMBLY-RH	EXCURSION 05	(1)	\$28.95
37-0216-F	(3)	BULB-CLEAR	EXCURSION 01-05	(2)	\$5.95
37-0406-F	(4)	SOCKET	EXCURSION 01-05	(2)	\$1.95
40-0571	(5)	BOLT-UPPER	EXCURSION 05	(4)	\$7.95
50-0235	(6)	BOLT-UPPER	EXCURSION 05	(2)	\$1.75
29-0515-F	(7)	U-NUT	EXCURSION 05	(6)	\$1.35

Underhood Lamp

Underhood Lamp adapts to any 12 volt truck and helps illuminate the engine bay. No need for wiring into a switch, bulb socket base is gravity activated; lamp comes on when hood is raised and goes out when hood is lowered. Mount underneath hood and connect lamp wire to any constant 12 volt source. Moisture proof in-line fuse is integrated into the wire for protection.

Installation Tip: Since all hoods and mounting locations are different, a slight adjustment to mounting bracket may be needed to assure light goes out when hood is closed. After mounting bracket and wires have been installed, apply pressure to the mounting bracket to change the angle as needed for proper operation.

PART	DESCRIPTION	APPLICATION	REQD	PRICE
42-5503	UNDERHOOD LAMP	12 VOLT	(1)	\$57.95
36-0225-F	REPLACEMENT BULB CLEAR	FOR 42-5503	(1)	\$1.45
30-0574-F	INSTALLATION SCREW	FOR 42-5503	(2)	\$1.65

Rear License Lamp

2000-05 Excursion



PART	DESCRIPTION	APPLICATION	REQD	PRICE
47-4247	LICENSE LAMP LENS-SILVER CLEAR	EXCURSION 00-05	(2)	\$6.95
50-8481	LICENSE LAMP LENS-BLACK CLEAR	EXCURSION 00-05	(2)	\$4.95
50-8482	LICENSE LAMP LENS-CHROME CLEAR	EXCURSION 00-05	(2)	\$5.95
36-0224-F	BULB CLEAR	EXCURSION 00-05	(2)	\$1.25
47-4255	LICENSE PLATE LAMP HARNESS	EXCURSION 00-05	(1)	\$9.45

LED Bolt Set for Your License Plate



LED Bolt Set contains chrome bolts which feature an integrated white LED that illuminates at a 90° angle. Ideal for use where extra light is needed. For 12-volt systems only.



PART	DESCRIPTION	PRICE
36-4506-F	LED LICENSE PLATE BOLT SET	\$11.45

Custom Tail Light Set

2000-05 Excursion



Custom Tail Light Sets have an ultra clear lens with a chrome housing and red reflector lenses that use the original clear bulbs. Lens assembly complies with all federal regulations. All required test functions are indicated on each lens assembly, as required by law. Custom Tail Light Sets easily replace stock factory lenses.

PART	DESCRIPTION	APPLICATION	REQD	PRICE
42-1952	CUSTOM TAIL LIGHT SET-CHROME	EXCURSION 00-05	(1)	\$99.95
47-0215	BULB-PARK/STOP/TURN-CLEAR	EXCURSION 00-05	(4)	\$1.35
37-0213-F	BULB-BACKUP-CLEAR	EXCURSION 00-05	(2)	\$1.55

LED Backup Light Bar



Light will need to be wired into one of your reverse lights for a signal and grounded locally.



This LED Backup Light Bar easily bolts to the top of your license plate and wires into your existing reverse lights. The Backup Light Bar will bolt onto your vehicle's top two license plate mounts. It features a die-cast aluminum housing and is finished in a satin black powder coat.

PART	DESCRIPTION	APPLICATION	REQD	PRICE
37-7475-F	LED BACKUP LIGHT BAR	UNIVERSAL	(1)	\$69.95

Underhood Light

2000-05 Excursion



47-4296

PART	DESCRIPTION	APPLICATION	REQD	PRICE
47-4296	UNDERHOOD LIGHT	EXCURSION 00-05	(1)	\$24.95
47-0241	BULB-CLEAR	EXCURSION 00-05	(1)	\$7.75

Dome Light - Third Seat

2000-05 Excursion

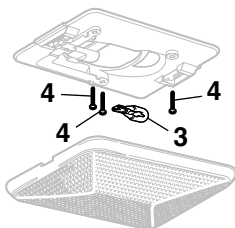

For More Information
on LED Bulbs
See Page 33

PART	ILL#	DESCRIPTION	APPLICATION	REQD	PRICE
50-8492	(1)	LENS-DOME LIGHT-CLEAR	EXCURSION 00-05	(1)	\$12.45
50-8493	(2)	DOME LIGHT BODY	EXCURSION 00-05	(1)	\$22.95
47-0235	(3)	BULB-CLEAR	EXCURSION 00-05	(1)	\$7.79
47-0310	(4)	LED BULB-WHITE	EXCURSION 00-05	(1)	\$10.95
30-0433-F	(4)	SCREW	EXCURSION 00-05	(3)	\$7.75

Tail Light and Components

2000-05 Excursion

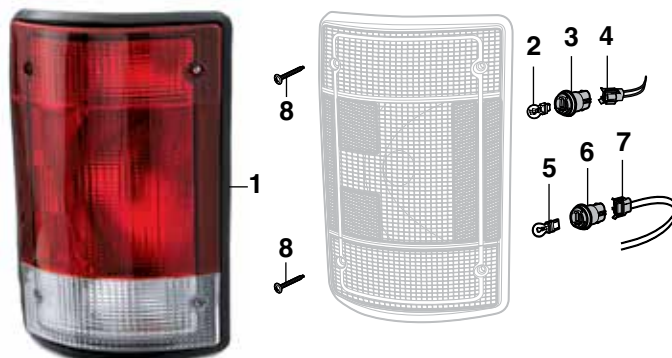

PART	ILL#	DESCRIPTION	APPLICATION	REQD	PRICE
47-4402	(1)	TAIL LIGHT-LH RED/CLEAR	EXCURSION 00-05	(1)	\$22.45
47-4403		TAIL LIGHT-RH RED/CLEAR	EXCURSION 00-05	(1)	\$22.45
47-0215	(2)	BULB-TAIL LIGHT-CLEAR	EXCURSION 00-05	(2)	\$1.35
47-0425	(3)	SOCKET-TAIL LIGHT BULB	EXCURSION 00-05	(2)	\$6.95
50-8271	(4)	SOCKET-TAIL LIGHT	EXCURSION 00-05	(2)	\$7.95
37-0213-F	(5)	BULB-BACKUP-CLEAR	EXCURSION 00-05	(2)	\$1.55
50-8211	(6)	SOCKET-BACKUP BULB	EXCURSION 00-05	(2)	\$8.95
50-8273	(7)	SOCKET-BACKUP	EXCURSION 00-05	(2)	\$7.95
31-0540-F	(8)	SCREW	EXCURSION 00-05	(8)	\$1.25

Mini Bulb Remover / Installer



Mini Bulb Remover/Installer features cushioned grips and rubber-coated ends for easy removal and safe installation of hard-to-reach bayonet, screw and wedge base bulbs.

PART	DESCRIPTION	REQD	PRICE
38-1398-F	MINI BULB REMOVER/INSTALLER	(1)	\$11.95

Wiring/Tubing Grommet Assortment



This 10-piece assortment of high-quality black rubber grommets protects wires and tubing from chafing when passed through sheet metal holes. Assortment contains: one each of 1/8", 3/8", 1/2", 5/8" I.D. and two each of 3/16", 1/4" and 5/16" I.D. grommets.

PART	DESCRIPTION	REQD	PRICE
30-1269-F	WIRING/TUBING GROMMET	(AR)	\$3.95

Glove Box Light Bulb

2000-05 Excursion

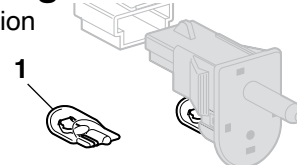

PART	ILL#	DESCRIPTION	APPLICATION	REQD	PRICE
36-0224-F	(1)	BULB-CLEAR	EXCURSION 00-05	(1)	\$1.25

Steel Hood Scoops

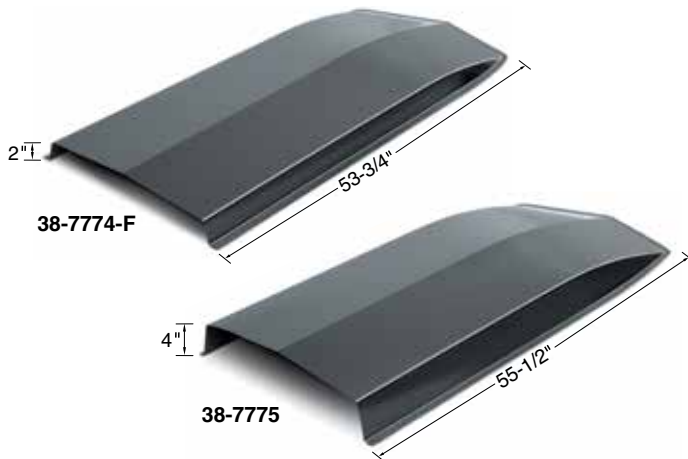

These 2" and 4" Universal Fit Hood Scoops are stamped from 18-gauge steel and coated with an Electro Deposit Primer (EDP) for a smooth surface. Installation will require cutting and forming the scoop to match the length and curvature of your truck's hood. Welding and body work will be required prior to painting.



PART	DESCRIPTION	PRICE
38-7774-F	HOOD SCOOP-STEEL 2" RISE	\$185.95*
38-7775	HOOD SCOOP-STEEL 4" RISE	\$149.95*

* Or ** after the sell price means your order will incur an Oversize Part Charge for each oversized part. * Means extra charge will be \$20. ** Means extra charge will be \$50. Due to packing and/or transportation requirements, please allow additional time for delivery. Oversized Parts are not available for air delivery.

Flip Socket Set

Flip Socket Set includes a comprehensive selection of reversible 1/2" drive sockets for a variety of lug nut sizes. The four piece set includes 3/4", 13/16", 7/8", 15/16", 19mm, and 21mm sockets and a 1/2" extension in a molded carrying case.



PART	DESCRIPTION	APPLICATION	PRICE
38-1378-F	FLIP SOCKET SET-4PC W/CASE	1/2" DRIVE	\$37.95

Mud Guard Sets with "FORD" Logo



Ford Official Licensed Product is purchased from an authorized Ford Licensee.

Protect your vehicle from rock chips, mud, tar and other road debris with these Ford logoed Mud Guard Sets. These universal mud guards feature a white Ford oval on a flexible black plastic mud guard. Mounting hardware is included. Not for use on models with dual rear wheels. Mud Guard Sets measure approximately 10" x 20" and 12" x 20". Hardware is not included to mount to Flareside rear fenders.

PART	DESCRIPTION	APPLICATION	REQD	PRICE
48-6048	MUD GUARD SET OF 2 BLACK/WHITE	10" X 20"	(AR)	\$41.95
48-6049	MUD GUARD SET OF 2 BLACK/WHITE	12" X 20"	(AR)	\$39.95

Hair Pin Style Hood Pin Set



PART	DESCRIPTION	REQD	PRICE
30-2550-F	HAIR PIN STYLE HOOD PIN SET	(1)	\$9.95
30-2551-F	HAIR PIN SET-CHROME 2PC	(1)	\$3.95

Premium Bug Shield

49-0853



Bug Shields are made from durable impact-resistant materials and include all mounting hardware and installation instructions.

Premium Bug Shield features a contoured wrap-around aerodynamic shape for complete nose and fender protection.

PART	DESCRIPTION	APPLICATION	REQD	PRICE
49-0853	BUG SHIELD-PREMIUM SMOKE	EXCURSION 00-05	(1)	\$64.95*

* Or ** after the sell price means your order will incur an Oversize Part Charge for each oversized part. * Means extra charge will be \$20. ** Means extra charge will be \$50. Due to packing and/or transportation requirements, please allow additional time for delivery. Oversized Parts are not available for air delivery.

Hoop Steps



Hoop Steps are made of corrosion-resistant, durable cast aluminum alloy and feature a safe non-slip diamond tread pattern step. They feature an exclusive multi-mount system designed for a precision fit and easy installation. Available in polished or black powder coat finish. Sold as a set of two.



PART	DESCRIPTION	APPLICATION	REQD	PRICE
49-4652	HOOP STEPS-POLISHED	EXCURSION 00-05	(AR)	\$116.99
49-4698	HOOP STEPS-BLACK	EXCURSION 00-05	(AR)	\$116.99

Paint Protection Film

Made from rugged, clear, 8-mil thick polyurethane paint protection film that features a clear-coat finish for maximum shine and durability. Once applied, this material is virtually invisible yet helps prevent chipping, scratching and scuffing to the vulnerable areas of your vehicle.

Rocker Panel Protection Film



38-9035-F
\$169.95

Kit contains two 9" wide x 15' rolls, installation squeegees and instructions.

Hood Protection Film



38-0274-F
\$54.95

Kit contains 12" wide x 6' roll and installation instructions.

Decals

CAUTION-FAN

42-0038



42-0005

42-0004

42-0000

POWER BY 

42-0175

Ford Official Licensed Product is purchased from an authorized Ford Licensee.

PART	DESCRIPTION	REQD	PRICE
42-0038	DECAL-CAUTION FAN	(1)	\$8.45
42-0005	DECAL-FORD DRAG TEAM 5"	(1)	\$9.95
42-0006	DECAL-FORD DRAG TEAM 8"	(1)	\$8.95
42-0004	DECAL-FORD GENUINE PARTS 3"	(1)	\$8.45
42-0000	DECAL-FORD OVAL BLUE W/WHITE SCRIPT 3-1/2"	(1)	\$8.95
42-0001	DECAL-FORD OVAL BLUE W/WHITE SCRIPT 6-1/2"	(1)	\$8.95
42-0002	DECAL-FORD OVAL BLUE W/WHITE SCRIPT 9-1/2"	(1)	\$9.45
42-0003	DECAL-FORD OVAL BLUE W/WHITE SCRIPT 17"	(1)	\$10.95
42-0175	DECAL-"POWER BY FORD" BLUE 7-3/4"	(1)	\$8.95

Lug Nut

2000-02 Excursion



PART	DESCRIPTION	APPLICATION	REQD	PRICE
40-0763	LUG NUT-OPEN END	M14 X 2.0 EXCURSION 00-02	(24)	\$2.25

Chrome Center Caps and Lug Nuts



48-3627



48-3628



40-0929

PART	DESCRIPTION	APPLICATION	REQD	PRICE
48-3627	CHROME CENTER CAP-OPEN	4WD	8 LUG X170MM (2)	\$13.45
48-3628	CHROME CENTER CAP-CLOSED	2WD 4WD	8 LUG X170MM (AR)	\$11.95
40-0929	CHROME LUG NUT	14MM X 2.00 (AR)		\$1.65
30-0923-F	CHROME LUG NUT	14MM X 1.50 (AR)		\$1.45

Excursion	2000-02	8 Lug x 170MM Diameter	14MM x 2.00 Lug Nut
Excursion	2003-05	8 Lug x 170MM Diameter	14MM x 1.50 Lug Nut

Vintage Valve Stem Cap

This Vintage Stainless Steel Valve Stem Cap is the perfect finishing touch to your project and helps protect your expensive tire/wheel combo. Get some for all your projects...and your daily driver too!



PART	DESCRIPTION	PRICE
42-1015	VINTAGE VALVE STEM CAP-STAINLESS	\$1.45

www.LMCtruck.com

Shop Online - Online Catalogs - 24/7

Fast, Simple, Safe!



Polished Aluminum Modular Wheels

Polished Aluminum Modular Wheels feature one-piece cast aluminum construction with an 8 hole modular design fully polished to a high luster finish. Center Caps are included. Lug nuts are not included and must be purchased separately.



PART	DESCRIPTION	APPLICATION	REQD	PRICE
48-3567	POLISHED MODULAR WHEEL	17" X 8" 8 LUG X170MM	(4)	\$252.95

Gorilla Wheel Locks ... Safety and Security

Gorilla Wheel Locks protect your wheels from theft because they are virtually impossible to remove without the matching security pattern key. Made from case-hardened steel with triple chrome plating and comes with a patented key wrench adaptor and registration.



Not for Original Style Alloy Wheels

PART	DESCRIPTION	APPLICATION	REQD	PRICE
30-1038-F	WHEEL LOCK SET	14MMX1.50 CHROME	(1)	\$25.95
40-1049	WHEEL LOCK SET	14MMX2.00 CHROME	(1)	\$22.95

Chrome Wheel Covers



49-4970



49-4975

Triple chrome plated Chrome Wheel Covers are constructed from high-impact ABS and engineered to match the shape and design of OE wheels for a perfect fit and instant transformation from stock to chrome. Wheel Covers simply snap into place over stock wheels.

PART	DESCRIPTION	APPLICATION	REQD	PRICE
49-4970	CHROME WHEEL COVER SET-16"	"A" EXCURSION 00-03	(1)	\$124.95
49-4975	CHROME CENTER CAP SET	EXCURSION 00-04	(1)	\$109.95

Note: "A" Wheel covers have a silver body with chrome outer ring, center cap and simulated lug nuts.

Spitshine Tire Black ... Bring Back the Shine

ColorBond Spitshine Tire Black is a specially formulated paint, not a clear silicone dressing, designed to restore a military shine to faded and scuffed tires for a minimum of two months. Spitshine is not greasy or tacky, so it won't attract unsightly dirt and dust. Each 12 ounce can is easy to apply; first, clean tires of any existing dressings, silicones and dirt with ColorBond Prep/Cleaner. Mask the wheel or rim and apply in light coats. Reapply Spitshine Tire Black if tires become scuffed.



Not for use on tires with white lettering or sidewalls.

PART	DESCRIPTION	APPLICATION	PRICE
37-8370-F	COLORBOND SPITSHINE TIRE BLACK	12 OUNCE CAN	\$21.45
37-8399-F	COLORBOND PREP/CLEANER	12 OUNCE CAN	\$13.95

Side Window Deflectors ... Keep Your Window Open and the Weather Out



Made from durable ABS plastic which will bend but not break, absorbs road vibrations without fracturing. Will not discolor, fade or become brittle due to UV rays. Will not scratch or peel because it is not a laminate or painted on, but is infused into the plastic to give a hard, smooth finish.

Withstands exposure to rough conditions and extreme temperatures. Installs using 3M™ tape, included with set.

Side Window Deflectors ... The perfect addition to any SUV. Keep your window open while still keeping out the wind and rain.

PART	DESCRIPTION	APPLICATION	REQD	PRICE
48-0697	WINDOW DEFLECTOR SET-4PC	EXCURSION 00-05	(1)	\$19.95

Mile Marker Hub

2000-05 Excursion



Marker Hubs have superior quality and are built to exacting standards with improvements over the latest patents to give years of trouble-free service. Limited Lifetime Warranty on Street Master and Supreme Locking Hubs; 1 year warranty on Auto to Manual Hub Conversion Kit.

Supreme Stainless Hub - Features a "full metal jacket" cap with stainless steel exposed to the elements. Made using a new process of die-casting aluminum into a pre-made stainless jacket, it provides strength, is lightweight and corrosion-resistant.

PART	DESCRIPTION	REQD	PRICE
48-3915	LOCK HUB SET-SUPREME STAINLESS	(1)	\$279.99

Custom Flexible Chrome Trim ... Design it – Cut it – Install it



Add design accents and trim on your vehicle in traditional patterns or create a unique custom look with Flexible Universal Chrome Trim. Available in four widths, any combination of the kits can be used to achieve a desired look. Chrome ABS Trim is scratch-resistant, UV coated with a bright chrome finish and easily cuts with sharp scissors and features 3M™ adhesive peel-off backing. Pattern material is included for design and fitment of the flexible chrome laminate. Use provided sandpaper to clean up any edges or corners. Always double-check all measurements of materials needed for your design for your vehicle against available sizes of kits.

PART	DESCRIPTION	APPLICATION	REQD	PRICE
37-7280-F	CHROME ROCKER TRIM KIT	5PC 5" X 54"	(AR)	\$202.04
37-7281-F	CHROME ROCKER TRIM KIT	5PC 6" X 54"	(AR)	\$202.04
37-7282-F	CHROME ROCKER TRIM KIT	5PC 7" X 54"	(AR)	\$250.38
37-7283-F	CHROME ROCKER TRIM KIT	5PC 8" X 54"	(AR)	\$250.38
37-7284-F	CHROME PILLAR POST TRIM KIT	5PC 5" X 24"	(AR)	\$110.05
37-7285-F	CHROME FUEL DOOR SKIN KIT	1PC 8" X 8"	(AR)	\$34.28

Custom Replacement Rear View Mirrors



To re-use original mirror mount, mounting adaptor #31-3600-F is required.

PART	DESCRIPTION	APPLICATION	REQD	PRICE
38-5160-F	CHROME MIRROR 8" RIBBED BACK	DAY/NIGHT	(1)	\$30.95
38-5170-F	BILLET MIRROR 9" POLISHED		(1)	\$59.95
31-3600-F	MOUNTING ADAPTOR		(1)	\$.95
38-0710-F	GLUE-MIRROR MOUNT			\$3.49

Replacement Rear View Mirrors



Replacement Rear View Mirrors Include Mirror Mount

PART	DESCRIPTION	APPLICATION	REQD	PRICE
38-5121-F	BLACK MIRROR 8"	DAY/NIGHT	(1)	\$11.95
38-5120-F	BLACK MIRROR 10"	DAY/NIGHT	(1)	\$11.95
38-5122-F	BLACK MIRROR 12"	DAY/NIGHT	(1)	\$12.95
38-1951-F	CHROME MIRROR 9"	DAY/NIGHT	(1)	\$30.95
31-3600-F	MOUNTING ADAPTOR		(1)	\$.95
38-0710-F	GLUE-MIRROR MOUNT			\$3.49

A-Pillar Gauge Pods

Full Pillar Gauge Pods offer a unique mounting solution for 2-1/16" gauges. Each pod is custom molded for an exact fit using black ABS plastic that mounts directly to the A-pillar without cutting. Pillar Pods can be painted to match interior. Gauges sold separately.



PART	DESCRIPTION	APPLICATION	REQD	PRICE
48-8645	FULL PILLAR GAUGE POD - DUAL	EXCURSION 00-05	(1)	\$114.95
48-8647	FULL PILLAR GAUGE POD - DUAL	EXCURSION 08-10	(1)	\$109.95
44-8649	FULL PILLAR GAUGE POD - DUAL	EXCURSION 11-16	(1)	\$119.95
48-8646	FULL PILLAR GAUGE POD - TRIPLE	EXCURSION 00-05	(1)	\$119.95
48-8648	FULL PILLAR GAUGE POD - TRIPLE	EXCURSION 08-10	(1)	\$114.95

Gauge Needle Paint

Gauge Needle Paint is a specially formulated fluorescent orange paint that comes in a .5 oz. bottle and includes an in-cap brush for easy application. No need to mask off any parts or worry about overspray.



PART	DESCRIPTION	PRICE
38-0761-F	GAUGE NEEDLE PAINT-ORANGE	\$9.95

Truck Gauges ... A Functional New Look

2-1/16" Electric Short Sweep

Truck Gauges are available with an Ultra White Face with Chrome Bezel or Black Face with Black Bezel and include a white bulb, wired bulb socket, green and orange light filters, mounting bracket, mounting hardware and installation instructions.



- Oil Pressure Gauge reads 0-100 psi and comes with 1/8" NPT electric sender and 1/4" NPT brass adaptor.
- Water Temperature Gauge reads 100-250°F and comes with 1/8" NPT electric sender, 3/8" and 1/2" NPT brass adaptors.
- Voltmeter Gauge reads 8-18 Volts.

PART	DESCRIPTION	APPLICATION	PRICE
37-8280-F	OIL PRESSURE GAUGE WHITE	0-100 PSI	\$27.95
37-8284-F	OIL PRESSURE GAUGE BLACK	0-100 PSI	\$30.95
37-8281-F	WATER TEMPERATURE GAUGE WHITE	100-250 DEGREES F	\$31.95
37-8285-F	WATER TEMPERATURE GAUGE BLACK	100-250 DEGREES F	\$29.95
37-8282-F	VOLTMETER GAUGE WHITE	8-18 VOLTS	\$21.95
37-8286-F	VOLTMETER GAUGE BLACK	8-18 VOLTS	\$14.95



White Gauge with Green Filter Installed



Black Gauge with Orange Filter Installed



Gauge Panels

These Steel Chrome and Black Gauge Panels make mounting your gauges quick and easy; includes attaching hardware. Gauges sold separately, see above.

PART	DESCRIPTION	APPLICATION	PRICE
38-8274-F	CHROME 2 GAUGE PANEL	FOR 2-1/16" GAUGES	\$11.95
38-8275-F	CHROME 3 GAUGE PANEL	FOR 2-1/16" GAUGES	\$12.95
38-8276-F	BLACK 1 GAUGE PANEL	FOR 2-1/16" GAUGE	\$9.95
38-8277-F	BLACK 2 GAUGE PANEL	FOR 2-1/16" GAUGES	\$12.95
38-8278-F	BLACK 3 GAUGE PANEL	FOR 2-1/16" GAUGES	\$12.95



Dash Protector ... Prevents Fading and Cracking

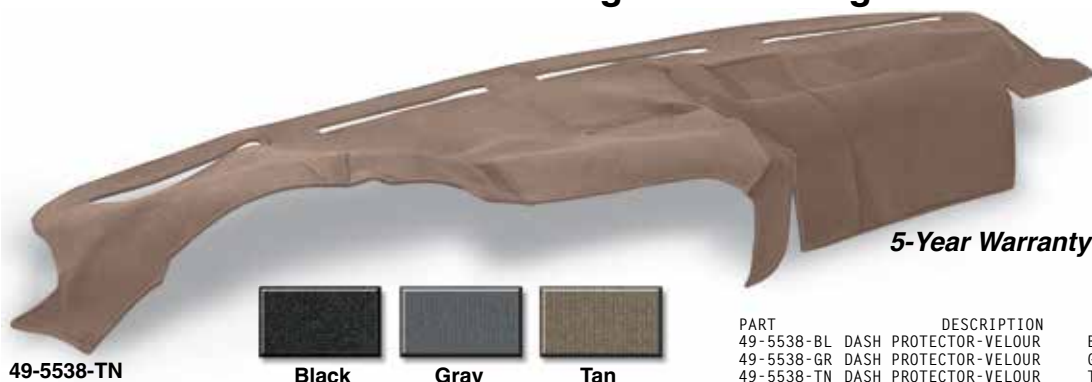

49-5538-TN

Black

Gray

Tan

5-Year Warranty

Dash Protector eliminates dash replacement and provides preventative care for the undamaged dash. Made from soft, velvety velour that has special UV inhibitors to block the sun and resist shrinking and fading. They are custom cut to fit your dash, and have pre-cut allowances for defrost vents, which makes installation easy using self-adhesive Velcro tabs.

PART	DESCRIPTION	APPLICATION	REQD	PRICE
49-5538-BL	DASH PROTECTOR-VELOUR	BLACK EXCURSION 00-05	(1)	\$46.95
49-5538-GR	DASH PROTECTOR-VELOUR	GRAY EXCURSION 00-05	(1)	\$46.95
49-5538-TN	DASH PROTECTOR-VELOUR	TAN EXCURSION 00-05	(1)	\$46.95

Seat Heater Kits ... Warm Yourself Up Before Your Truck Warms Up

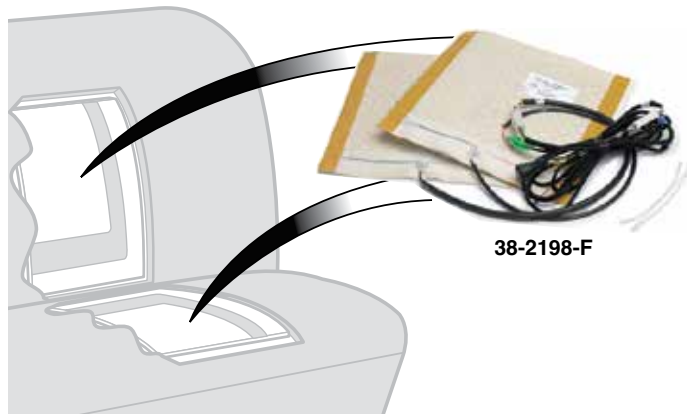

38-2198-F

Seat Heaters are constructed with patented carbon fiber heating elements which give consistent and controlled warmth. Paper thin heating elements are water-resistant and install between any seat cover material and seat cushion. Kit includes heating elements for seat back and bottom, three-way switch (Off/Low/High), pre-wired relay harness with fuse and instructions.

#38-2198-F contains two 11" x 11" heater elements. (One for seat back and one for seat bottom.) Ideal for use in bucket seat applications.

#38-2199-F contains two 11" x 22" heater elements. (One for seat back and one for seat bottom.) Ideal for use in bench seat applications.

PART	DESCRIPTION	PRICE
38-2198-F	HEATER - 11 X 11 ELEMENTS	\$64.95
38-2199-F	HEATER - 11 X 22 ELEMENTS	\$89.95



Retro Floor Mats

Protect your truck's carpet with these Retro Rubber Floor Mats from Dojamat. Patterned after the very popular floor mats available in the '70s and '80s, they're the perfect final touch to your truck's interior.

They are made from 100% premium grade durable black rubber, top and bottom. Retro rubber floor mats feature several gripping areas for non-slip fit.

Each set comes with two floor mats.

Floor Mats Measure
19-3/4" Wide x 27-1/2" Tall



"4x4" Floor Mat Sets

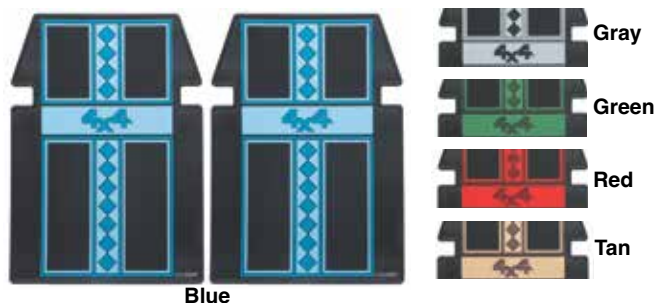

PART	DESCRIPTION	PRICE
44-5612-LL	"4X4" - BLUE	\$124.95
44-5612-GR	"4X4" - GRAY	\$124.95
44-5612-GN	"4X4" - GREEN	\$124.95
44-5612-RD	"4X4" - RED	\$124.95
44-5612-TN	"4X4" - TAN	\$124.95

"TRUCK'N HORNS" Floor Mat Sets

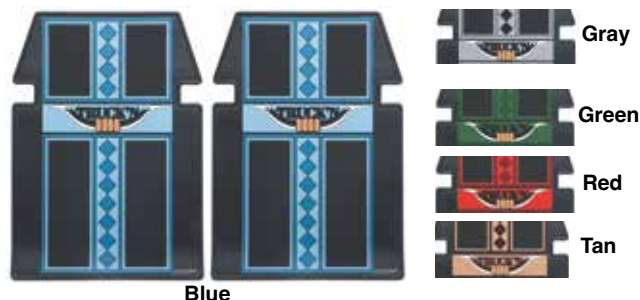

PART	DESCRIPTION	PRICE
44-5620-LL	"TRUCK'N HORNS" - BLUE	\$124.95
44-5620-GR	"TRUCK'N HORNS" - GRAY	\$124.95
44-5620-GN	"TRUCK'N HORNS" - GREEN	\$124.95
44-5620-RD	"TRUCK'N HORNS" - RED	\$124.95
44-5620-TN	"TRUCK'N HORNS" - TAN	\$124.95

"HORNS" Floor Mat Set

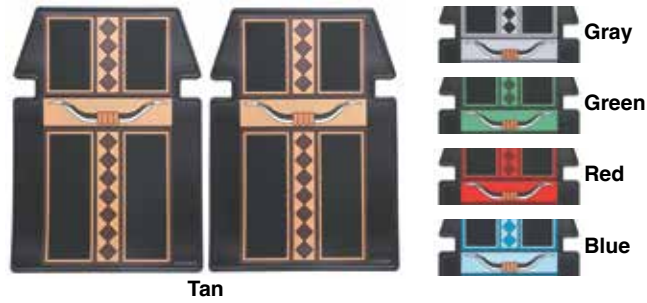

PART	DESCRIPTION	PRICE
44-5619-LL	"PLAIN HORNS" - BLUE	\$124.95
44-5619-GR	"PLAIN HORNS" - GRAY	\$124.95
44-5619-GN	"PLAIN HORNS" - GREEN	\$124.95
44-5619-RD	"PLAIN HORNS" - RED	\$124.95
44-5619-TN	"PLAIN HORNS" - TAN	\$124.95

Embroidered Logo Hats



42-0646-BL

42-0646-LT



42-0646-PK

\$16.95
each

Mesh Back Logo Hats



42-0647-CM



42-0647-BL

42-0647-LL

42-0647-OW

Ford Official Licensed Product is purchased from an authorized Ford Licensee.

Rubber Vacuum Caps

These Rubber Vacuum Caps are great for blocking off unused vacuum ports and lines, to prevent leaks and poor engine performance. Excellent for capping lines and hoses while testing carburetors, emission control systems, vacuum lines and more.

Caps are made from durable heat-resistant black rubber. Assortment contains one each of the following sizes: 5/32", 7/32", 5/16", 3/8" and two each of 3/16" and 1/4".

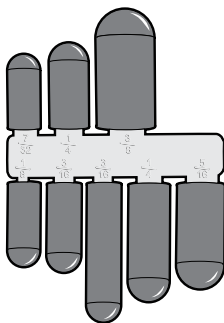

PART	DESCRIPTION	REQD	PRICE
30-1436-F	RUBBER VACUUM CAP ASSORTMENT	(1)	\$3.95

Accelerator and Brake Pedals

2000-05 Excursion

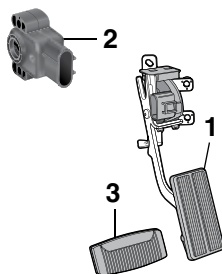

DSL = Diesel

PART	ILL#	DESCRIPTION	APPLICATION	REQD	PRICE
40-2259	(1)	ACCEL PEDAL ASSEMBLY "A"B"	DSL 7.3L 01-03	(1)	\$79.60
43-6133	(2)	ACCELERATOR PEDAL SENSOR	DSL 7.3L 2000	(1)	\$56.95
40-2253	(3)	PEDAL PAD-BRAKE	EXCURSION 00-05	(1)	\$2.95

Note: "A" For models without heavy-duty adjustable pedals.
"B" Includes accelator pedal sensor.

Vintage Metal Ford Coolers

Coolers feature embossed logos, insulated all-metal construction, removable mini tray and side-mount bottle opener. (Beverages not included.)

Ford Official Licensed Product is purchased from an authorized Ford Licensee.



42-0951
Black
\$124.95



42-0950
Blue
\$124.95

Measures
18"L x 9"W x 14"H.

Custom Pedal Pad and Trim

2000-05 Excursion



PART	DESCRIPTION	APPLICATION	REQD	PRICE
40-2268	PEDAL PAD-BRAKE W/TRIM	EXCURSION 00-05	(1)	\$9.95

Dash Cupholder Repair

2000-05 Excursion

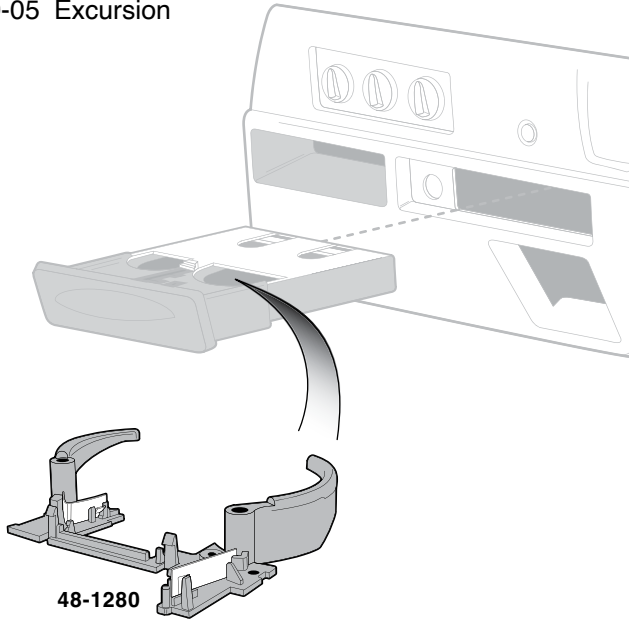

PART	DESCRIPTION	REQD	PRICE
48-1280	DASH CUPHOLDER REPAIR	(1)	\$26.95

Multi-Purpose Heat and Sound Insulation



38-2829-F

38-0798-F



38-0716-F

Uses Space Age technology to insulate against heat, cold and noise under hoods, carpeting, headliners, door panels, firewalls or seats as well as other household uses. This 4-foot x 6-foot sheet is made of 3/8" sound deadening fiber padding. Highly reflective aluminum is bonded on one side to achieve 97% reflection of radiant heat. Use this Multi-Purpose Insulation with Sound Control Mat for maximum sound deadening. Call or go online and order both today!

Use #38-0798-F Spray Adhesive and #38-0716-F Aluminum Tape or #42-0759 Weatherstrip Adhesive to easily install Insulation Material.



42-0759

PART	DESCRIPTION	APPLICATION	PRICE
38-2829-F	MULTI-PURPOSE INSULATION	4FT X 6FT ROLL	\$32.95
38-0798-F	SPRAY ADHESIVE	10.5 OUNCE CAN	\$9.45
38-0716-F	ALUMINUM TAPE	2" X 30FT ROLL	\$3.95
42-0759	WEATHERSTRIP ADHESIVE-BLACK	5 OUNCE TUBE	\$8.75

Sound Control Mat



Black

Silver

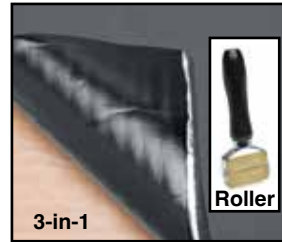

3-in-1

Roller

Sound Control Mat reduces noise, vibration and heat created from the engine, road and structure of your vehicle. Can be applied to any interior surface area; cover as little as 25% of an area for a noticeable reduction. Each 2mm thick sheet consists of butyl rubber with a top layer of heat resistant aluminum that is easy to cut and conform to contoured surfaces, just peel and stick. Available in silver and black, each sheet measures 21" x 29".

3-in-1 Sound Control Mat combines the vibration absorption and heat resistant capabilities of the 2mm thick Sound Control Mat with an additional 5mm thick layer of foam for more efficient sound deadening. This makes it our most effective product for eliminating road noise and vibrations in your truck. Each sheet is 7mm thick and measures 19" x 31".

PART	DESCRIPTION	APPLICATION	PRICE
1 Sheet			
38-2819-F	SOUND CONTROL MAT-SILVER	4.22 SQUARE FEET	\$12.95
38-2722-F	SOUND CONTROL MAT-BLACK	4.22 SQUARE FEET	\$12.95
38-2726-F	3-IN-1 SOUND CONTROL MAT	4.27 SQUARE FEET	\$14.95

10 Sheet Packs

38-2809-F	SOUND CONTROL MAT-SILVER	42.2 SQUARE FEET	\$129.95
38-2723-F	SOUND CONTROL MAT-BLACK	42.2 SQUARE FEET	\$139.95
38-2727-F	3-IN-1 SOUND CONTROL MAT	42.7 SQUARE FEET	\$139.95

Sound Control Mat Roller

Sound Control Mat Roller ensures proper adhesion and features a 2" wide rubber roller with a plastic handle.

38-2816-F	ROLLER-SOUND CONTROL MAT	2" WIDE	\$12.95
-----------	--------------------------	---------	---------

Door Panel Lens

2000-05 Excursion

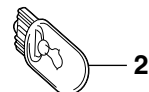

2

1

Original 2000-02 red/clear lens was replaced with the all red lens sold below.

PART	ILL#	DESCRIPTION	APPLICATION	REQD	PRICE
47-4353	(1)	DOOR PANEL LENS-RED	EXCURSION 00-05	(4)	\$8.45
36-0232-F	(2)	BULB-CLEAR	EXCURSION 00-05	(4)	\$1.25

PaintUCATION Kevin Tetz Paintucation DVDs

Body Panel Replacement: Includes five different panel replacement projects covering welding sheet metal, gapping panels, "old school" leading, door skinning, partial panels, full quarter panel replacement, new sheet metal fitment, metal finishing and the latest panel adhesive. Double-sided DVD. 150 minutes

PART	DESCRIPTION	PRICE
38-0346-F	DVD-BODY PANEL REPLACEMENT	\$35.95

Metal Prep & Rust Repair: Demonstrates stripping metal with chemicals and sanders and illustrates fixing a rust patch from start to finish. Metal finishing and body filler techniques are shown, as well as surface rust removal, conversion and primer application. 75 minutes

PART	DESCRIPTION	PRICE
38-0348-F	DVD-METAL PREP&RUST REPAIR	\$29.45

Body Shop Basics: Provides fundamental information about basic tool selection, simple dent repair, blending colors, gun technique, proper safety techniques and surface defect repair. 90 minutes

PART	DESCRIPTION	PRICE
38-0347-F	DVD-BODY SHOP BASICS	\$35.95

Color Sanding & Buffing: Explains what to do after the paint is dry and shows the difference between a "show" finish and a daily driver finish. Run repair techniques are shown in detail, as well as reviving old paint. Shows updated techniques using state-of-the-art compounds and pneumatic sanding systems designed to take the labor out of achieving a show-quality paint finish. 65 minutes

PART	DESCRIPTION	PRICE
38-0349-F	DVD-COLOR SANDING&BUFFING	\$29.45



Paintucation DVD Set: Contains all five Paintucation DVDs to help you repair and restore your vehicle's body from start to finish.

PART	DESCRIPTION	PRICE
38-0448-F	PAINTUCATION DVD SET	\$179.95

Paint Your Own Truck: Instruction on proper paint gun techniques, panel alignment secrets, surface rust removal and application tips for fillers, primers and paints. Learn how to apply two-tone paint jobs, demonstrated in simple steps with detailed masking tips and tricks that yield professional results. 240 minutes

PART	DESCRIPTION	PRICE
38-0449-F	DVD PAINT YOUR OWN TRUCK	\$35.95

Haynes Workshop Manual

Contains step-by-step procedures for the 2000-05 Ford SUVs with hundreds of easy-to-follow photos. Written from "hands-on" experience using common tools. Covers gasoline and diesel engines. Order yours today!

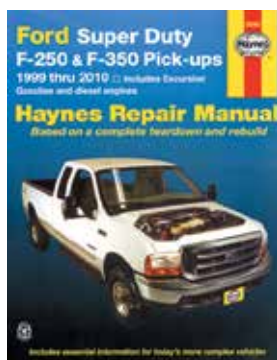

PART	DESCRIPTION	PRICE
42-0236	HAYNES MNL EXCURSION 00-05	\$36.95

Deluxe Polishing Kit



Deluxe Polishing Kit can be used on aluminum, brass, copper, iron, steel, stainless steel and chrome, wood or even plastic. Kit includes: six 4-ounce bars of assorted polishing compounds, 12 assorted buffing wheels with 1/4" diameter shank to allow use with any standard electric drill and instructions with color-coded chart.

PART	DESCRIPTION	REQD	PRICE
38-1232-F	DELUXE POLISHING KIT	(1)	\$49.95

Stacey David's Gearz Project Planning Book

Stacey David's Gearz Project Planning Book is a comprehensive guide to help you plan, budget, document and archive a complete project build from start to finish. This guide will help you stay more organized by planning ahead while keeping you on track and inspiring you to reach your project goals.

Each fill-in-the-blank section allows you to document the specific parts used, part numbers and costs involved. A table of contents breaks down the 22 color-coded sections. The 8 1/2" x 11" wire-bound book has 144 pages with a clear sleeve for receipts and photos.

Stacey David's Gearz Project Planning Book written by Stacey David copyright 2015 Rattle Trap Productions, Inc.



PART	DESCRIPTION	PRICE
38-4680-F	GEARZ PROJECT PLANNING BOOK	\$19.95

Retail Delivery Fee Notice

Some states are starting to pass legislation requiring us to collect a Retail Delivery Fee on shipments. Check with your state's department of revenue for more information.

For those customers living in states that require this, the extra fee will be added to each purchase that is taxable under the state code.



What You Need to Know Before Ordering:

We are excited that you've decided to make us a part of your journey! Whether you are rebuilding from the ground up or just adding some distinctive touches to your vehicle, we are proud to give you a hand.

In addition, we'd love to see what you've been up to with your projects, so please log on to lmctrucklife.com and share your stories and pictures.

Understand that we are not trained automotive technicians. We want you to consult with mechanics regarding technical advice. Technical information is also included in the workshop manuals shown in this catalog. Please take the time to consult these resources if you feel you need to.

On those occasions that we've run out of a part on your order, chances are that it's already on its way to us. These items are listed as backordered on your invoice and will be sent your way as soon as possible. If you're not interested in waiting for your backordered product, just call our customer service line at (800) 222-5664, and we will cancel it and refund any money that has been paid.

You can also write "No Backorders" on your order form before you send it to us, and we'll make sure only to ship the products we currently have in stock.

Some parts have extra charges. Please consult below to make sure you understand these charges and so you aren't surprised later.

Part Number Definitions

- T** - After a part number means that part must be shipped Truck Freight. An additional \$150.00 will be charged to your order for delivery in the 48 contiguous United States. Orders outside of the 48 states will be quoted. Additional delivery time required.
- * - After the sell price means Oversize Part Charge. Your order will incur a charge of \$20.00 for each oversized part. Due to packing and/or transportation requirements, please allow additional time for delivery. Oversized Parts are not available for air delivery.
- ** - After the sell price means Oversize Part Charge. Your order will incur a charge of \$50.00 for each oversized part. Due to packing and/or transportation requirements, please allow additional time for delivery. Oversized Parts are not available for air delivery.
- R** - After a part number means Remanufactured Part. No core charge.

And one more thing, the part our lawyers make us say: We reserve the right to refuse service or shipment to anyone. We reserve the right to collect a service charge of \$20 for a returned check and to hold any shipments until the fee is collected.

Thank you for your support. Best of luck with all your projects!

What You Need to Know Before Returning:

If only we lived in a perfect world! Unfortunately, we don't, and things can go wrong. When that happens, we do our best to try to make things right again. But we need your help as well.

All returns must be in like new condition and in the original packaging. Please include a copy of your invoice, as that will make the process quick and easy.

We refund your payment the same way you paid. Refunds of less than \$1 will not be made except by customer request.

We can't be responsible for damages, so please package your returned items carefully.

If you can ship the item back to us ground or USPS within the 48 contiguous United States, you don't need to call for authorization. Just send it to us at:

17301 W. 113th St, Lenexa, KS 66219

If we shipped you the wrong item, send it back, and we'll send the right item and reimburse you the ground rate for your return.

We can't accept anything that has been installed (unsuccessful attempts do count), disassembled, drilled, welded, cut, painted, or modified in any way, so please make sure to check and doublecheck the fit before starting any work.

If you are returning a kit, it needs to contain all the parts you received. No partial kits may be returned.

Electronic media (CDs, DVDs) cannot be refunded once they are opened. However, if it is not working properly, it can be exchanged for the same part number.

Please call our customer service line for a return authorization if your part was delivered outside of the 48 contiguous United States.

If you want to return something you bought over a year ago, please call our customer service line for return authorization.

You must call Customer Service when returning a Truck Freight item.

Customer Service Line: (800) 222-5664

¿Habla Español? (855) 456-2288

A 20% non-refundable restocking fee will be added to anything that's over a year old (unless the extended manufacturer warranty is still in effect, of course) as well as to any unauthorized Truck Freight returns.

And the legal part again: We have the right to refuse any return we deem unfit for resale. We also have the right to refuse any shipments where the shipping charges, duties, customs, etc., are not prepaid.



California Prop 65 Warning
WARNING: This product can expose you to chemicals including lead, which is known to the State of California to cause cancer. For more information, go to www.p65warnings.ca.gov.
ADVERTENCIA: Este producto puede exponerlo a sustancias químicas, incluido el plomo reconocido por el estado de California como causante de cáncer. Para obtener más información, visite www.p65warnings.ca.gov.

Gift Cards



- Gift Cards are the perfect gift to ensure you are giving exactly what they want!
- Gift Cards don't expire.
- Orders must be pre-paid. Orders received before 3:00 p.m. Central Time will ship same day.
- Gift Cards can now be redeemed through the mail or by phone.

What You Need to Know About Shipping within the 48 Contiguous States

Shipping charges are based on the "Parts Total" on your order.

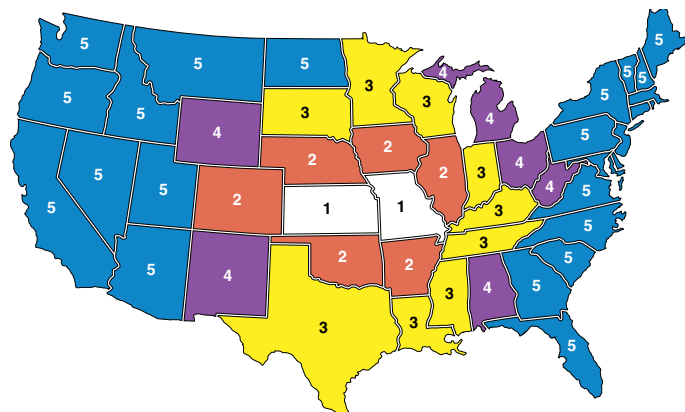

Order Parts Total	Zone 1	Zone 2	Zone 3	Zone 4	Zone 5
Up to \$ 10.00	\$ 5.00	\$ 5.00	\$ 5.00	\$ 5.00	\$ 5.00
\$ 10.01 to 25.00	8.00	8.00	8.00	8.00	8.00
25.01 to 50.00	11.00	11.00	11.00	11.00	11.95
50.01 to 100.00	16.50	16.50	16.50	17.50	18.75
100.01 to 150.00	24.50	25.00	26.50	27.50	28.75
150.01 to 250.00	31.50	32.25	34.50	36.25	38.50
250.01 to 350.00	35.75	36.50	38.25	41.50	43.25
350.01 to 500.00	38.50	40.75	42.50	44.75	47.25
500.01 to 1,000.00	44.75	46.25	48.50	49.75	51.25
1,000.01 to 1,250.00	62.00	64.75	68.00	70.00	72.00
1,250.01 to 1,500.00	75.50	77.75	82.00	84.00	86.50
1,500.01 to 1,750.00	90.00	93.50	98.50	100.00	104.00
1,750.01 to 2,000.00	108.00	110.50	120.00	125.00	130.00
2,000.01 to 2,499.99	110.00	115.75	125.50	135.00	145.00
2,500.00 and Up	Free Shipping				

If you are ordering Oversized Parts (indicated with a * Or ** throughout this catalog), or if you are placing an extra large order, please allow for extra packing and delivery time.

In order to qualify for the free shipping, your entire \$2,500+ order must be placed at one time. We may have to split your shipment, but we will pick up the shipping charges.

Customer Service Line: (800) 222-5664
¿Habla Español? (855) 456-2288

What You Need to Know About Shipping to APO and FPO Addresses

We are thrilled to be able to ship to those who are serving our country; however, there are some limitations on these shipments. We are unable to ship Truck Freight items to you at this time. All orders will be shipped complete, via Insured Priority Mail through the USPS. Size limitations will apply. Please make sure before you place your order that what you are ordering will be accepted and is deliverable to you in your location.

What You Need to Know About Shipping to Canada

Your orders will be shipped ground "Door to Door," which includes brokerage, duty and tax. Charges will be based on the value of your shipment. Document and preparation fees are included. Please call our customer service line for assistance.

What You Need to Know About Shipping to Alaska, Hawaii and the U.S. Territories

Order Parts Total	Shipping to Alaska, Hawaii & U.S. Territories
Up to \$20.00	\$ 19.95
\$20.01 to 50.00	25.95
50.01 to 75.00	36.95
75.01 to 100.00	41.95
100.01 to 150.00	49.95
150.01 to 250.00	65.95
250.01 to 350.00	72.95
350.01 to 500.00	79.95
500.01 and Up	Quote ♦

♦ You will be contacted with charges.

We reserve the right to ship the most economical way. If you need your order shipped in a specific manner, contact customer service for a customized quote.

Customer Service Line: (800) 222-5664
¿Habla Español? (855) 456-2288

This chart shows shipping charges on orders up to \$500. Parts must be 108 inches or less and weigh 70 pounds or less to qualify. If any part does not meet these qualifications, your order will be delivered by ground for additional charges.

All orders will ship complete. Any additional delivery charges will be added to your total as needed, including Oversize Part charges or overweight charges.

We will need a daytime phone number with your order. If there is a problem with your order, we will attempt to contact you three times. If we are unsuccessful, your order will be cancelled 5 days after that third failed attempt.

What You Need to Know When Shipping Problems Occur

Please open your package(s) as soon as possible and make certain that everything is accounted for and nothing was damaged in shipment. Damaged shipments are the responsibility of the carrier and must be reported to the carrier within 15 days of receipt.

If the package looks damaged when it arrives, open it with the delivery person present, so that they can make an immediate report of damages and discrepancies. If the damage is not obvious at the time of delivery, or if the package was left for you by the shipping company, contact their customer service as soon as possible to make your claim.

On Truck Freight shipments, it is your responsibility to check your order and have the driver note any damage on the freight bill before you sign for your item(s).

Please keep all packing, packaging and contents until your claim has been settled with the shipping company.

What You Need to Know About Shipping Internationally

All international orders ship complete. Shipping charges must be prepaid in U.S. funds. Brokerage, duties, taxes, and fees associated with the order are paid by the customer. We do not accept personal checks on international orders.