

Your Catalog of Accessories & Parts for
Ford Explorer
1991-05

2024 EDITION Vol. 1 **FEX.67**



"Keeping Generations On The Road"®

Prices Valid From February 15, 2024 Through May 15, 2024

LMCTRUCK.com
(800) 562-8782

Computer Codes and Electronic Engine Management Systems



Automotive Computer Codes & Electronic Engine Management Systems: Fully illustrated manual provides computer-controlled vehicle repair instructions using simple do-it-yourself diagnosis, on-board computer trouble codes and code charts. Covers 1980-95 trucks.

38-0429-F

PART 38-0429-F AUTO COMPUTER CODES 80-95

PRICE \$29.95



OBD-II & Electronic Engine Management Systems: Fully illustrated manual provides computer-controlled car repair instructions for all car and light truck models manufactured since 1996. Learn how to read the codes for a "Check Engine" light and be able to diagnose and fix the problem as well as understand the vehicle's On-Board Diagnostic system. Includes comprehensive computer code lists.

38-0409-F

PART 38-0409-F OBD-II TECHBOOK 1996-ON

PRICE \$29.95

Haynes Manuals



Ford Automatic Transmission Overhaul Manual: In-depth coverage of popular Ford transmissions. The C3, C4, C5, C6 and AOD transmissions are covered with complete overhaul photo sequences. Also covered are the theory of operation, in-vehicle repairs and modifications.

PART	DESCRIPTION	PRICE
42-0507	HAYNES AUTO TRANSMISSION	\$31.95

Haynes Emission Control Manual: A simple, do-it-yourself approach to automotive emissions controls. Basic information, diagnosis and repair for domestic and import models, including computer-controlled vehicles.

PART	DESCRIPTION	PRICE
38-0356-F	HAYNES EMISSION CONTROL	\$29.95

Suspension, Steering & Driveline Manual: Covers troubleshooting, maintenance and repair for most foreign and domestic suspension, steering and driveline systems. Includes rear differential overhaul procedures and modifications for improved handling.

PART	DESCRIPTION	PRICE
38-0352-F	HAYNES SUSP STEERING DRIVE	\$31.95

Diesel Engine Repair Manual: This manual covers maintenance, repair and overhaul on diesel engines.

PART	DESCRIPTION	PRICE
38-0354-F	HAYNES TECHBOOK DIESEL	\$29.95

Body Repair & Painting: A complete photographic guide showing car care and detailing, rust prevention, body repair from minor dents to major structural repair as well as painting.

PART	DESCRIPTION	PRICE
38-0411-F	HAYNES BODY & PAINTING	\$31.95

Heating & Air Conditioning: Covers step-by-step procedures for diagnosis, maintenance and repair of all domestic and import heating and air conditioning systems in use today. 209 pages.

PART	DESCRIPTION	PRICE
38-0410-F	HAYNES HEATING & AIR	\$29.95

Electrical: Covers basic electrical fundamentals, troubleshooting and repair for both domestic and foreign vehicles. It includes engine starting and charging systems, lights, gauges, accessories and more. 241 pages.

PART	DESCRIPTION	PRICE
38-0414-F	HAYNES ELECTRICAL MANUAL	\$31.95

Stacey David's Gearz Project Planning Book



Stacey David's Gearz Project Planning Book is a comprehensive guide to help you plan, budget, document and archive a complete project build from start to finish. This guide will help you stay more organized by planning ahead while keeping you on track and inspiring you to reach your project goals.

Each fill-in-the-blank section allows you to document the specific parts used, part numbers and costs involved. A table of contents breaks down the 22 color-coded sections. The 8 1/2" x 11" wire-bound book has 144 pages with a clear sleeve for receipts and photos.

Stacey David's Gearz Project Planning Book written by Stacey David copyright 2015 Rattle Trap Productions, Inc.

PART	DESCRIPTION	PRICE
38-4680-F	GEARZ PROJECT PLANNING BOOK	\$19.95



I have a picture in my office. It was an aerial photograph taken in the '60s of the farm we lived on in rural Iowa. To be exact, RR1, Anamosa, IA, before every address had a house number and a private line telephone. We had a party line phone with 8 people on it, well, that is a whole letter to itself along with the Sears and Roebuck catalog, that had everything from toys to a house you could buy and build.

It was a thing back then, and still is now, that a plane flies over, takes a picture and then sells it to you. We aren't going to get into the right or wrong of that idea right now. Instead I am going to say I am grateful that day they flew over and my parents somehow had the money to buy that picture.

It hangs in my office alongside the serenity prayer. It is there to remind me of who I am and where I come from. That my mom and dad somehow raised 5 kids in a 2-bedroom house until Uncle Dewayne converted the garage to a bedroom for them in the late '60s. That you can exist without a shower and only a bathtub, that you got three TV stations if the rabbit ears were just right and wrapped in aluminum foil, and the only thing you were allowed to watch were Gunsmoke, Rawhide, and Wild Kingdom. Oh, and can't forget The Andy Williams Show. That Sunday morning was church and then grandma's fried chicken and gravy. My grandmother was younger than I am now. I hadn't really thought about that until I started typing out this letter.

The picture is before my grandfather put the orchard in for them and the feed lot went in. It had to be the early '60s that this picture was taken. Before mom let me put in my own flower beds and I went into the woods and dug up what I wanted to plant and tried to graft or cross-pollinate. Before my mom and I had our first and only big fight over Vietnam. I was a pacifist and plant-loving, earth-loving girl, even back then, who drove her dad's old truck long before I was old enough because the sheriff would just know I was Harold's daughter.

I have been nostalgic lately. I think it is because I turn 69 in January and have outlived my parents and two of my brothers. My parents died young. My dad was only 58, so when you are older than your parents were when they died, your brain can overthink things.

At every level I know I have a great life, with two daughters with beautiful families, and I have been truly blessed. But deep in my heart I am still that young pacifist, plant-loving, earth-loving girl who just wants to garden and drive the old truck. The shorter, colder days were always my time to slow down and think about my next chapter, until COVID, and then it was just hurry and scramble and work. This year I am taking time off work to reflect and make decisions about my last chapter. I want to go into the woods, find the plants that only grow there, and try them in my wildflower garden. I want to drive the '72 Cheyenne into "town" with my grandsons to get ice cream. I will never leave LMC or sell it, but it is time for me to enjoy and spend more time with my grandchildren and daughters. Maybe only work 50 hours a week!

Becky

"Keeping Generations On The Road"®

CONTACT US

CALL USA & CANADA: **(800) 562-8782**

¿Habla Español? **(855) 456-2288**

Ordering Hours: Central Time

Monday - Friday: 7:00 a.m. - 8:00 p.m.

Saturday: 8:00 a.m. - 6:00 p.m.

Sunday: Closed

Customer Service: (800) 222-5664

Fax: (800) 541-8525

Kansas City: (913) 492-8756

International Orders: 1 (913) 541-0684

International Fax Orders: 1 (913) 599-0323

Shop Online

LMCTRUCK.com

LMC TRUCK is in no way affiliated with the Ford Motor Company nor do we intend to imply that. The name Ford is used for reference only.

Applications listed in this catalog are based on original factory information. However, variances will occur due to non-documented substitutions, and changes made during the vehicle's production.

Long Motor Corporation © Copyright 2024

Effective: February 15, 2024

FEX.67 Vol. 1, First Printing. This edition supersedes all previous publications, including prices. We reserve the right to change our prices at any time, without notice. All rights are reserved. No part of this publication may be copied, reproduced, stored in any retrieval system, communicated or transmitted in any form or by any means: photocopying, electronic recording or otherwise, without prior written permission.

Body / Accessories

Page 7-12, 17, 21

Ext. Rubber / Liftgate

Pages 13-16

Bumpers

Pages 17-18

Tools / Sealants

Pages 19-20, 42

Exterior Accessories

Pages 21-23, 41

Grilles

Pages 24

Door

Pages 25-30

Interior

Pages 31-40

Fuel

Pages 43

Steering

Pages 44-45

Suspension

Pages 46-49

Brakes / Clutch

Pages 50-52

Wheels

Pages 53-56

Engine / Exhaust

Pages 57-59

Heating / Cooling

Pages 60-64

Electrical

Pages 65-70

Lighting

Pages 70-74

Books / Order Policy

Pages 2, 75-76

How to Use this Catalog

Explanation of policies is on pages 75 and 76.

Example: Wiper Blades

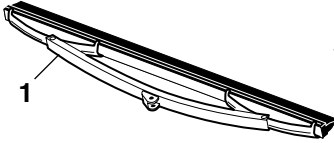

Please Note: Product drawings are only representations. Products supplied may vary from illustrations in this catalog.

ALL ITEMS ARE PRICED EACH IN THIS CATALOG.

PART	ILL#	DESCRIPTION	APPLICATION	REQD	PRICE
36-4012-F	(1)	WIPER BLADE-FRONT	EXPLORER 02-05	(2)	\$6.45

Listing Explanation:

PART: The part number you order, i.e. **#36-4012-F**.

ILL #: Illustration reference number, i.e. (1) is the Wiper Blade.

DESCRIPTION: Name of part, i.e. Wiper Blade.

APPLICATION: Model and year part fits, i.e. Explorer 2002-05.

REQD: Quantity of the part required for one truck, i.e. two (2) Wiper Blades are required for one truck.

PRICE: The low price you pay for one part, i.e. Wiper Blade is \$6.45, making your total net cost \$12.90 + Delivery & Handling for two Wiper Blades required for one truck.

Part Number Definitions

- T** After a part number means that part must be shipped Truck Freight. The prepaid order will include a \$150.00 charge for delivery in the 48 contiguous United States. Orders outside of the 48 states will be quoted. Additional delivery time required.
- R** Remanufactured Part - No core charge.

* Or ** after the sell price means your order will incur an Oversize Part Charge for each oversized part. * Means extra charge will be \$20. ** Means extra charge will be \$50. Due to packing and/or transportation requirements, please allow additional time for delivery. Oversized Parts are not available for air delivery.

A		C		G	
A-Arm & Parts	49	Cab Handle Set	11	Gas Caps	43
A-Arm Assemblies	49	Caliper Repair Kits	50	Gas Tank & Parts	43
A-Pillar Gauge Pods	31	Caliper Set, Disc Brake	50	Gas-Charged Shocks, HD	48-49
A/C Disconnect Tool Set	61	Cam Bolt Kit	49	Gasket Sealant, LOCTITE	42
ABS Speed Sensor	65-66	Center Caps, Wheel	56	Gauge Overlays, White Face	31
AC Bypass Pulleys	61	Chrome Bumpers	18	Gauge Panels	31
Adhesive Spray, LOCTITE	42	Chrome Dash Knob	31	Gauge Pods, A-Pillar	31
Adhesive Tape Strips, 3M	42	Chrome Differential Covers	54	Gauges & Parts	31
Adhesive/Stripe Eraser Wheel	20	Chrome Grilles	24	Glass & Windshield Sealant	42
Adjuster Assembly, Headlight	72	Cigarette Lighter	31-32	Glove Box Latch	32
Adjusting Sleeves, Steering	45	Clutch Alignment Tool	52	Glove Box Lights	32
Air Conditioning Parts	61	Clutch Hose	52	Glove Box Lock Cylinder	32
Air Deflector, Bumper	7,18	Clutch Kits, 3-In-1	52	Gloves, Disposable	41
Air Deflectors & Hardware	7,18,24	Clutch Master Cylinder	52	Grease Cap	53
Air Door, Recirculate	60	Clutch Parts	52	Grille & Parts	24
Alternator	68	Clutch Pedal Pad	39	Grille Emblem	12,24
Ambient Air Temp Sensor	54,66	Clutch Slave Cylinder	52	Guide Pin Set, Disc Brake	50
Antenna Grommet	21	Coil Spring & Parts	48	H	
Antenna, Amplified Hide-Away	33	Coil Spring Compressor Tool	49	Hair Pin Style Hood Pin Set	11
Anti-Seize Stick, LOCTITE	42	Coil Spring Insulator	48	Halogen Bulbs	71
Axle Joints	51	Coil Spring Set, Front	48	Hand Riveter Set	27
Axle Pivot Bushing	46,48	ColorBond Products	34	Harmonic Balancer Puller/Installer	57
Axle Pivot Bushings, Poly	46	Computer Code Manual	2	Hats W/Embroidered Logo	41
B		Control Arm Bushing, Poly	46	HAYNES Manuals	2
Backup Light Bar, LED	17	Coolant Overflow Kit	63	Head Gasket	58
Backup Light Switch	65-66	Coolant Reservoir	62	Header Wrap	57
Ball Joint	48-49	Cooler, Ford Vintage	41	Headlight & Parts	72
Battery Cables	67	Cooling Fan, Electric	63	Headlight Assemblies	72
Battery Disconnect Switches	67	Cooling Parts	61-63	Headlight Harness, HD	71
Battery Hold Down	67	Courtesy Light Switch	65	Headlight Knob	66
Battery Mat	67	Custom Bulbs	71	Headlight Retainer	72
Battery Post & Terminal Cleaner	67	Custom Wheels	56	Headlight Switch	32,65-66
Battery Tap Kit	67	D		Headlight Trim	24
Bearings, Steering Column	44	Dash Cover, Molded Plastic	36	Headlight Warning Buzzer	70
Belt Molding Remover Tool	27	Dash Gauges & Parts	31	Heat & Sound Insulation	38
Bezel, Headlight	24	Dash Parts	31-32	Heat Shield, Stainless	48
Blind Spot Mirror	26	Dash Protector	36	Heated Door Mirror	26
Blower Fan, Heater	60	Dash Vents	32	Heated Windshield Washer Kit	69
Blower Motor, Heater	60	Dielectric Grease, LOCTITE	42	Heater Core	60
Body Gap Filler Set	20	Diesel Engine Repair Manual	2	Heater Parts	60
Body Mounting Hardware	12	Disc Brake Pad Sets	50	Heating and AC Manual, Haynes	2
Body Panel Alignment Shims	20	Dolly Set, Auto	53	High Amp Alternators	68
Body Repair & Painting Manual	2	Dome Light & Parts	73	Hood	7
Body to Frame Webbing	13	Door Bumpers	13-14,27-30	Hood Bumpers	10,13-14
Books	2	Door Edge Protection Film	23	Hood Hinges	10
Brake Hoses & Parts	51	Door Fastener Removal Tool	39	Hood Insulator	10
Brake Pad Set	50	Door Handle Set, Chrome	25,29-30	Hood Latch & Parts	10
Brake Pedal Pad	39	Door Handles	25,27-28,30	Hood Latch Cable & Handle	10
Brake Shoe Adjustment Tool	50	Door Handles, Inside	27-30	Hood Lift Strut	10
Brake Shoe Set	50	Door Handles, Outside	25,27-30	Hood Parts	7,10
Brakes	50-51	Door Hinge	28,30	Hood Pin Set, Hair Pin Style	11
Bug Shield	22	Door Hinge Pin Kit	28,30	Hood Protection Film	23
Bulb Tool, Remove & Install	71	Door Lock Actuator	28,30	Hood Scoop, Steel	9
Bumper & Parts	17-18	Door Lock Knobs	27-30	Hood to Cowl Seal	13-14
Bumper Bolts	18	Door Lock Sets W/Keys	30	Hoop Steps	9
Bumper Cover	18	Door Lock Switches	28,54,65-66	Horn Buttons, Billet	35
Bumper Guard	11	Door Mirror & Parts	26	Horn Relay	65
Bumper Guard Seal Set	11	Door Open Warning Switch	65	Horns	52
Bushings, Suspension	46-49	Door Panel Retainer	27-28	Hose Clamps, SS, Ford Logo	64
		Door Pull	28	Hub & Rotor Assemblies	50
		Door Striker	27-30		
				E	
				Door Weatherstrip	13-14
				Door Window Glass Holder	15
				Drag Link, Steering	45
				Drain Plug, Magnetic	58
				Drain Tap, Radiator	62
				Driveshaft Bearing	51
				DVDs, Kevin Tetz, Paintuction	8
				F	
				EGR Tube	63
				EGR Vacuum Control Solenoid	63
				Electric Door Lock Kit	33
				Electrical Manual, HAYNES	2
				Electrical Parts	54,65-68
				Electronic Musical Horn	52
				Emblems	12,16
				Emergency Flasher	65
				Emission Control Parts	63
				End Link Bushings	46-47
				Engine Block Heaters	64
				Engine Decals	17
				Engine Mount & Parts	57
				Exhaust Header Wrap	57
				Exhaust Manifold & Parts	57
				Exhaust Manifold Gasket	57
				Exhaust Tips, Chrome/SS	59
				Exterior Rubber	13-15
				Exterior Trim Paint	34
				G	
				Fan Shroud, Radiator	62
				Fan Switch	60,65-66
				Fastener Removal Tool	39
				Filler Pipe	43
				Flare Tool Set, SAE	59
				Flasher	65,71
				Flex Edge Steel	20
				Flex Loom	68
				Flexplate	57
				Flexy-Flares Fender Extension	11
				Flip Socket Set	55
				Floor Liners	37
				Floor Mats, Rubber	37
				Floor Pan Plug	13
				Floor Shifter Parts	40
				Flywheel & Ring Gear	57
				Fog Light & Parts	70
				Fog Light Assembly	70
				Ford Decals	17
				Frame Bushings	47
				Front Bumper, Chrome	17-18
				Front Wheel Bearings	53
				Fuel Door Bumper	13-14,43
				Fuel Door Skin Kit, Chrome	9
				Fuel Labels	43
				Fuel Line Disconnect Tool Set	61
				Fuel Line Retainers	43
				Fuel Pump Relay	65
				Fuel Pump Shutoff Switch	65-66
				Fuel Pumps	43
				Fuel Vapor Pressure Sensor	43

Vehicle Identification Number

Explorer 1991-94

Where to Find Your Vehicle Identification Number (VIN)

For the 1991-94 Explorer the VIN plate is visible through the driver's side of the windshield.

Vehicle Identification Number - 1FMDU34X1MUB04683

	1	F	M	D	U	34	X	1	M	U	B04683
Nation of Origin											
1 = USA 2 = Canada											
Manufacturer											
F = Ford Motor Company											
Type of Vehicle											
M = Multipurpose Vehicle											
Brakes/Gross Vehicle Weight*											
B or U = 3,001-4,000 lbs											
C or Y = 4,001-5,000 lbs											
D or Z = 5,001-6,000 lbs											
*Due to varying options available											
GVWR code was changed for											
certain model years.											
Model Line											
U = Explorer											
Chassis & Body Type											
22 = 2 Door 4x2											
24 = 2 Door 4x4											
32 = 4 Door 4x2											
34 = 4 Door 4x4											
Engine Type											
X = 4.0 Liter 242 CID V6											
Check Digit											
(Internal Usage)											
Model Year											
M = 1991											
N = 1992											
P = 1993											
R = 1994											
Assembly Plant											
U = Louisville, Kentucky											
Z = St. Louis, Missouri											
Numerical Sequence of Assembly											
Constant "A" until sequence number of 99,999 is reached, then											
changes to constant "B" and so on.											

I		Locking Hub Sets	54
Ignition Coil	68	LOCTITE Products	42
Ignition Cylinder W/Keys	65-66	Lubricants & Adhesives	42
Ignition Switch & Socket	65-66	Lug Nuts	53,56
Ignition Wire Set	68		
Impact Bar, Bumper	18	M	
Impact Strips, Bumper	18	Magnetic Glove Dispenser	41
Insulation Material	38	Manifold Gasket	57-58
Interior Parts	31-40	Mirror Switch	54,65-66
		Mirror, Door	26
K		Mirror, Rear View	39
Key Fob	64	Mud Flaps W/Logo	23
Key Fob Case	64	Mud Guards	23
KYB Shock Absorbers	47-49	Mufflers, HEDMAN HEDDERS	59
		Mufflers, Turbo	59
L		Musical Horn System	52
Lamp Bulbs	32,70,72-74		
Lamps & Parts	70,72-74	N	
Lap Seat Belts	40	Neutral Safety Switch	65
LED Bulbs	71		
LED License Plate Bolt Set	71	O	
License Lamp Lens	74	Oil Drain Valve, EZ	58
License Plate Bolt Set, LED	71	Oil Filler Cap	58
License Plate Bracket	18	Oil Pan Drain Plug	58
License Plate Frame	11	Oil Pan Gasket	58
Liftgate Bumper	13-16	Oil Pan Snap-Ups	58
Liftgate Emblems	12,16	Oil Pressure Gauge	31
Liftgate Handle	16	Oil Pressure Switch	54,58,66
Liftgate Lamp	73	Oil Pump	58
Liftgate Lock Actuator	16	Overflow Hose	62
Liftgate Parts	13-16	Overflow Kit, Coolant	63
Liftgate Strut	16		
Lighter Knob and Element	31-32	P	
Lighting	70-72,74	Paint Protection Film	23
Lighting, Custom	71	Paintucation DVDs, Kevin Tetz	8
Lock Actuators, Door	28,30	Panel & Trim Removal Tool Set	20
Lock Set, Door	30	Parking Brake Adjuster	51
		Parking Brake Cable Repair Kit	50

Explorer Key Information

1991: The 1991 Explorer replaced the Bronco II as the Ford midsize SUV. The front end was similar to the Ranger STX. The vehicle came in two or four doors and was larger than the Bronco II. Trim lines included the XL, XLT and the Eddie Bauer Edition. The only engine available was the 4.0 Liter V6. The Explorer offered optional 4WD or automatic overdrive transmission. A Twin I-Beam front suspension was standard on 2WD models and the Twin Traction front axle came with 4WD models.

1992: The Explorer had proven to become the best selling SUV in the U.S. giving Ford no reason to make any changes this year.

1993: In 1993 a fully loaded Limited Edition was offered along with the original XL, XLT and Eddie Bauer trim levels. Four wheel ABS became standard on all Explorers.

1994: With the continued success as being the most popular SUV in the U.S. there were no reasons to make any significant changes this year.

Parking Brake Pedal Pad	39,51	Self Adjuster Brake Kit	50
Parking Brake Release Switch	65	Sending Unit, Fuel Tank	43
Parking Brake Spreader Bar	50	Shackle & Parts, Leaf Spring	48-49
Parklight & Parts	72	Shackle, Leaf Spring	48-49
Parklight Assemblies	72	Sheet Metal & Flex Edge Steel	20
PCV Grommets	63	Sheet Metal Plugs	20
PCV Valves & Parts	63	Shift Knob	40
Pedal Pads	39	Shift Repair Kit	40
Penetrating Graphite Powder	42	Shift Tube Kit	44
Performance Suspension	47	Shiftlock Actuator, Column	44,66
Permatex Orange Threadlocker	42	Shims, Body Panel Alignment	20
Pillar Post Trim Kit, Chrome	9	Shock Absorbers, KYB	47-49
Pinion Flange Kit	54	Sidemarkers Reflector	73
Pitman Arm Puller	44	Sound & Heat Insulation	38
Plug Weld Pliers	20	Sound Control Mat	38
Polishing Kit, Deluxe	8	Spare Tire Cover	22
POR-15 Restoration Products	19	Spark Plug Boot Sleeves	59
Power Steering Filter, In-Line	44	Spark Plug Wire Retainer	68
Power Steering Hose	45	Speaker, Stereo	33
Power Steering Parts	44-45	Speed Control Switch	66
Power Steering Pumps	45	Speed Sensor, Speedometer	32
Power Steering Reservoir & Cap	45	Spot Weld Cutter	20
Power Window Switch	28,54,65-66	Spray Adhesive, LOCTITE	42
Pry Bar Set, Plastic	20	Spray Nozzles	69
		Spring Eye Bushing	48-49
Q		Spring Hanger, Rear	49
Quad 4 Amplifier	33	Spring Seat, Rear	49
		Starter Repair Kit	68
R		Starter Solenoid	68
Radiator & Parts	62	Starter Switch, Remote	66
Radiator Cap	62	Steering Column Parts	44
Radiator Core Mounting	12	Steering Controls	45
Radiator Core Support	7	Steering Gear, Reman	44
Radiator Drain Taps	62	Steering Parts	44-45
Radiator Support	62	Steering Wheel Installation Kit	35
Radio Speaker	33	Steering Wheel Puller	45
Radius Arm & Parts	48	Steering Wheels	35
Radius Arm Bushing Set	46,48	Steps, Hoop	9
Rear Differential Cover	54	Stereo Equipment	33
Rear Drum Brakes	50	Stone Deflector	7
Rear Leaf Springs	48-49	Stop Lamp Switch	65-66
Rear Main Seals	58	Strip Caulk	42
Rear Shackle Bushing Set	46	Subwoofer, Powered	33
Rear Step Bumper & Parts	18	Superwhite Bulbs	70-72
Rear View Mirror	39	Suspension Manual, HAYNES	2
Rear Wheel Bearing	53	Suspension Parts	49
Rear Wheel Cylinders, Brake	50	Sway Bar Bushings	46
Rear Window Glass	15	Sway Bar End Link Kits	46
Rear Window Handle	15	Switches	54,65-66,70
Relays & Flashers	65		
Remote Starter Switch	66	T	
Retractable Seat Belt	40	Tail Light & Parts	74
Ring Gear, Flywheel	57	Temperature Gauge	31
Riveter Set	27	Terminal Protector Set, Battery	67
Rocker Panel Protection Film	23	Thermostat & Parts	61,63
Rocker Panel Trim	9	Third Brake Light & Parts	73
Rocker Panels	7-8	Thread Sealant	42
RTV Red, LOCTITE	42	Threshold Protection Film	23
Rubber Floor Mats	37	Tie Rod End & Parts	45
Rubberized Undercoating	42	Tie Rod End Boot, Poly	45
		Tie Rods, Inner	45
S		Tilt Lever, Steering	44
Sealants & Adhesives	42	Timing Cover Gasket	58
Seam Sealer	42	Tire Black, ColorBond	34
Seat Belt Hardware	40	Tool Set, Panel & Trim Removal	20
Seat Belts	40	Tow Hooks	11
Seat Heater Kit	40	Transfer Case Knob	40

Transfer Case Motor	52
Transmission Manual, HAYNES	2
Transmission Mount, Poly	52
Transmission Mounts	57
Transmission Neutral Switch	66
Trim Paint, Exterior	34
Trim Ring Set, Wheel	55
Truck Cover	21
Truck Cover Lock Kit	21
Truck Dolly, XHD	53
Tube Cutter, Mini	59
Turn Signal Flasher	65
Turn/Wiper Switches	44,65-66,69

U

U-Bolts, Leaf Spring	48-49
Underhood Lamp	73
Underhood Light	73
Underhood Paint, Black	34
Urethane End Link Bushing Set	47
Urethane Frame Bushing Set	47

V

Vacuum Cap Assortment, Rubber	64
Vacuum Reservoir	63
Valve Cover Gasket	58
Valve Stem Cap Set, Tire	55
Vapor Canister & Parts	63
Vinyl Edge Sealer Pen	42
Voltmeter Gauge	31

W

Washer Nozzles	69
Washer Pump	69-70
Washer Reservoir	69
Water Pumps	61
Water Temperature Gauge	31
Water Temperature Switch	65-66
WeatherPak Wire Extractor Tool	54
Weatherstrip	13-15
Weatherstrip Adhesive	42
Weatherstrip, Rear Window	15
Wheel Bearing	53
Wheel Bearing Grease Packer	53
Wheel Bearing Oil Seal	53
Wheel Center Cap	56
Wheel Cover Set, Chrome	55
Wheel Lock Set	55
Wheel Studs & Lug Nuts	53
Wheel Trim Ring Set	55
Wheels & Parts	55-56
White Face Gauge Overlays	31
Window Film Kit	14
Window Handle & Parts	27-28
Window Motor, Power	28,30
Window Regulator, Door	27-28,30
Window Switch, Power	28,54,65-66
Windshield & Glass Sealant	42
Windshield Washer Kit	69-70
Windshield Washer Parts	70
Windshield Wiper Parts	69
Wiper Arm Tool	69
Wiper Arms	69
Wiper Blade	69
Wire Harness Cable Strap	68
Wire Loom Installation Tool	68
Wire Retainers	68
Wire Separators	68
Wire Terminal Extractor Tool	67
Wiring Grommet Assortment	68
Wood Steering Wheel	35

Vehicle ID Number (VIN)

The VIN plate is mounted on the driver's side of the instrument panel and is visible through the windshield.

Explorer 1995-05 **1** **F** **M** **Z** **U32** **E** **X** **1** **B** **A73996**

World Mfr. Identifier

1 = USA
2 = Canada
3 = Mexico

Manufacturer

F = Ford Motor Company

Vehicle Type

M = Multipurpose Vehicle (MPV)

GVWR Code*

B or U = 3,001-4,000lbs
C or Y = 4,001-5,000lbs
D or Z = 5,001-6,000lbs
E or R = 6,001-7,000lbs
F or P = 7,001-8,000lbs

*Due to varying options available GVWR code was changed for certain models years.

Series Code**1995-99 Models**

U22 = 2WD Explorer 2 Door
U24 = 4WD Explorer 2 Door
U32 = 2WD Explorer 4 Door
U34 = 4WD Explorer 4 Door
U35 = AWD Explorer 4 Door

2000-05 Models

U60 = 2WD Explorer 2 Door
U70 = 4WD Explorer 2 Door
U61 = 2WD Explorer XL 4 Door
U71 = 4WD Explorer XL 4 Door
U62 = 2WD Explorer XLS 4 Door
U72 = 4WD Explorer XLS 4 Door
U63 = 2WD Explorer XLT 4 Door
U73 = 4WD Explorer XLT 4 Door
U83 = AWD Explorer XLT 4 Door
U64 = 2WD Explorer Eddie Bauer
U74 = 4WD Explorer Eddie Bauer
U84 = AWD Explorer Eddie Bauer
U65 = 2WD Explorer Limited
U75 = 4WD Explorer Limited
U85 = AWD Explorer Limited

Engine Code**1995**

X = 4.0L OHV V6

1996

X = 4.0L OHV V6

P = 5.0L OHV V8

1997-00

X = 4.0L OHV V6

E = 4.0L SOHC V6

P = 5.0L OHV V8

2001

E = 4.0L SOHC V6

P = 5.0L OHV V8

2002-05

E = 4.0L SOHC V6

K = 4.0L SOHC V6

W = 4.6L SOHC V8

Check Digit (internal usage)**Model Year Code**

S = 1995

T = 1996

V = 1997

W = 1998

X = 1999

Y = 2000

1 = 2001

2 = 2002

3 = 2003

4 = 2004

5 = 2005

Assembly Plant

B = Oakville, Ontario-Canada

C = Ontario-Canada

D = Ohio

E = Kentucky

H = Lorain

I = Ipiranga

J = Monterrey, Mexico

K = Kansas City

L = Michigan

M = Cuautitlan, Mexico

N = Norfolk

P = Twin Cities

S = Allen Park

T = Edison

U = Louisville

V = Valencia

Z = St. Louis

Numerical Sequence of Assembly

LMC
TRUCK

Steel Body Panels and What to Expect

All sheet metal is inspected before it is shipped and careful steps are taken to package parts so there is no damage during shipping. Due to the nature of the product, sheet metal is easily damaged and scratches, dents, dings and other imperfections are normal and not considered damaged. These kinds of imperfections should be expected and can be easily fixed during installation and the paint preparation, sanding and priming stages of your restoration. It is recommended you inspect all sheet metal that is delivered before the delivery driver leaves. Test fitting of all panels before installation is recommended and the use of alignment shims and other adjustments during the install may be required.

-T after a part number means that part must be shipped Truck Freight. An additional \$150.00 will be charged to your order for delivery in the 48 contiguous United States. Orders outside of the 48 states will be quoted. Additional delivery time required.

* Or ** after the sell price means your order will incur an Oversize Part Charge for each oversized part. * Means extra charge will be \$20. ** Means extra charge will be \$50. Due to packing and/or transportation requirements, please allow additional time for delivery. Oversized Parts are not available for air delivery.

Steel Body Parts

1991-94 Explorer

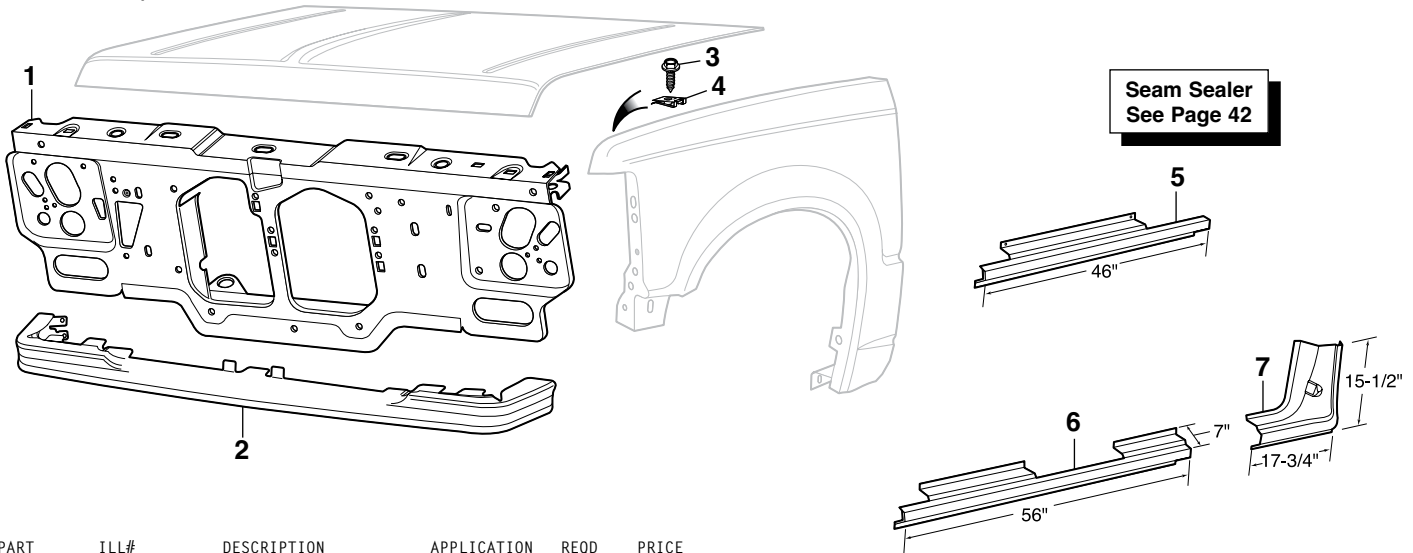

PART	ILL#	DESCRIPTION	APPLICATION	REQD	PRICE
50-9902-T	(1)	RADIATOR SUPPORT	EXPLORER 91-94	(1)	\$149.95
50-9057	(2)	STONE DEFLECTOR-UPPER "A"	EXPLORER 91-94	(1)	\$37.95*
50-0235	(3)	BOLT-UPPER FENDER	EXPLORER 91-94	(8)	\$.75
29-0542-F	(4)	U-NUT-UPPER FENDER	EXPLORER 91-94	(8)	\$1.25
50-9808	(5)	ROCKER PANEL-LH	2DR EXPLORER 91-94	(1)	\$16.76
50-9809		ROCKER PANEL-RH	2DR EXPLORER 91-94	(1)	\$15.39

PART	ILL#	DESCRIPTION	APPLICATION	REQD	PRICE
50-9812	(6)	ROCKER PANEL-LH SLIP ON	4DR EXPLORER 91-94	(1)	\$15.39*
50-9813		ROCKER PANEL-RH SLIP ON	4DR EXPLORER 91-94	(1)	\$15.39*
50-9820	(7)	ROCKER PANEL EXT-LH-RR	4DR EXPLORER 91-94	(1)	\$24.95
50-9821		ROCKER PANEL EXT-RH-RR	4DR EXPLORER 91-94	(1)	\$23.93

Note: "A" Does not fit Limited Edition models.

Air Deflectors

1991-94 Explorer

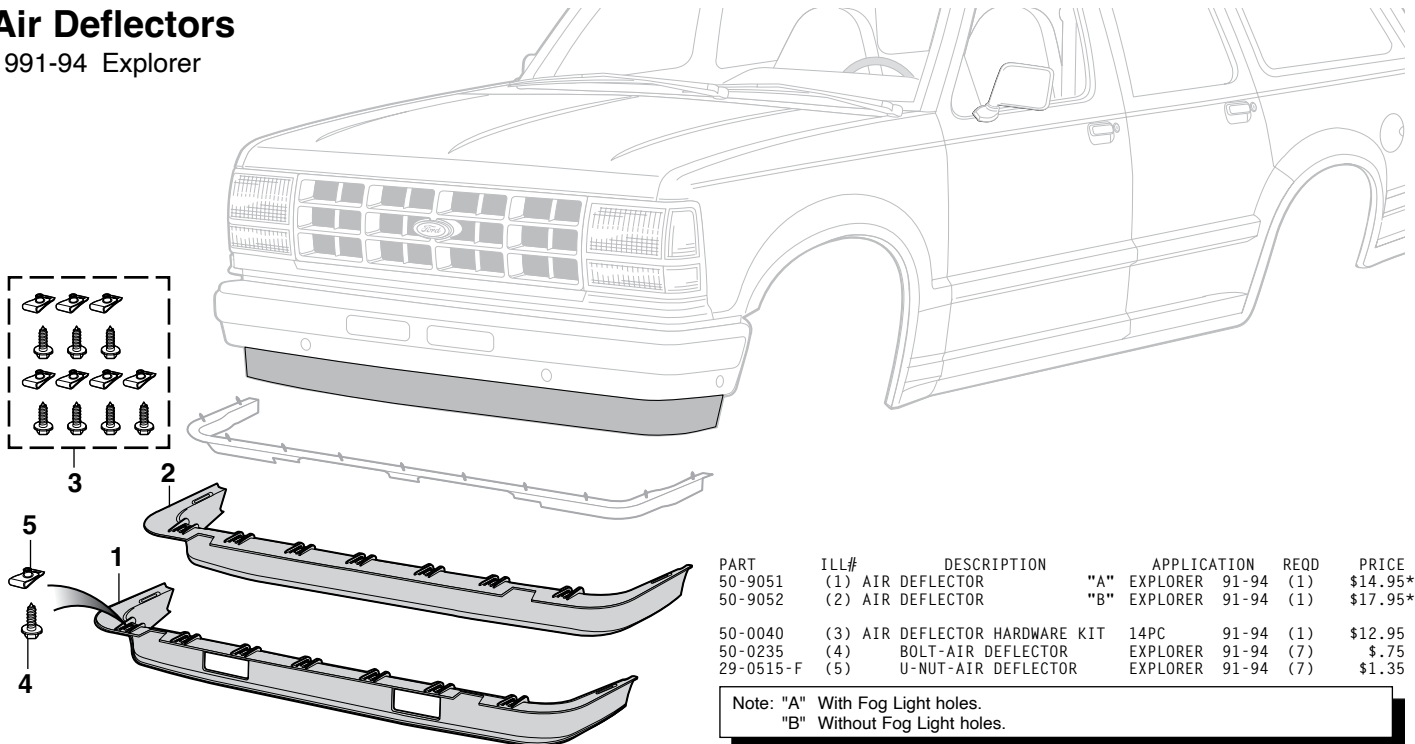

PART	ILL#	DESCRIPTION	APPLICATION	REQD	PRICE
50-9051	(1)	AIR DEFLECTOR "A"	EXPLORER 91-94	(1)	\$14.95*
50-9052	(2)	AIR DEFLECTOR "B"	EXPLORER 91-94	(1)	\$17.95*
50-0040	(3)	AIR DEFLECTOR HARDWARE KIT	14PC EXPLORER 91-94	(1)	\$12.95
50-0235	(4)	BOLT-AIR DEFLECTOR	EXPLORER 91-94	(7)	\$.75
29-0515-F	(5)	U-NUT-AIR DEFLECTOR	EXPLORER 91-94	(7)	\$1.35

Note: "A" With Fog Light holes.
"B" Without Fog Light holes.

Front Steel Body Parts

1995-01 Explorer

Seam Sealer
See Page 42

PART	ILL#	DESCRIPTION	APPLICATION	REQD	PRICE
50-9808	(1)	ROCKER PANEL-LH	2DR EXPLORER 95-00	(1)	\$16.76
50-9809	(1)	ROCKER PANEL-RH	2DR EXPLORER 95-00	(1)	\$15.39
50-9812	(2)	ROCKER PANEL-LH SLIP ON	4DR EXPLORER 95-01	(1)	\$15.39*
50-9813	(2)	ROCKER PANEL-RH SLIP ON	4DR EXPLORER 95-01	(1)	\$15.39*
50-9820	(3)	ROCKER PANEL EXT-LH-RR	4DR EXPLORER 95-01	(1)	\$24.95
50-9821	(3)	ROCKER PANEL EXT-RH-RR	4DR EXPLORER 95-01	(1)	\$23.93

* Or ** after the sell price means your order will incur an Oversize Part Charge for each oversized part. * Means extra charge will be \$20. ** Means extra charge will be \$50. Due to packing and/or transportation requirements, please allow additional time for delivery. Oversized Parts are not available for air delivery.

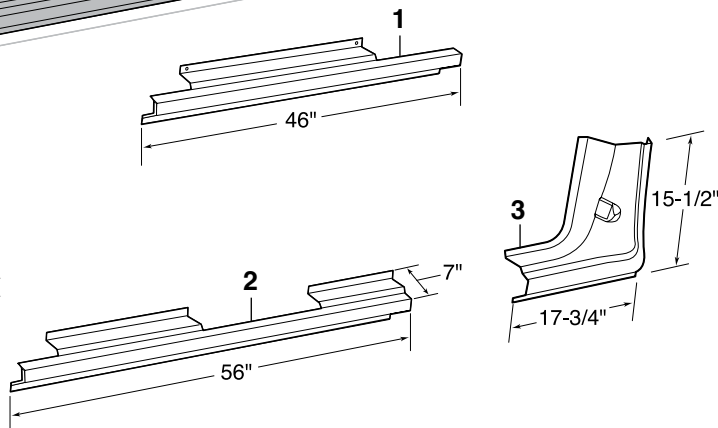

Paintucation Kevin Tetz Paintucation DVDs



Paintucation DVD Set: Contains all five Paintucation DVDs to help you repair and restore your vehicle's body from start to finish.

PART	DESCRIPTION	PRICE
38-0448-F	PAINTUCATION DVD SET	\$179.95

Paint Your Own Truck: Instruction on proper paint gun techniques, panel alignment secrets, surface rust removal and application tips for fillers, primers and paints. Learn how to apply two-tone paint jobs, demonstrated in simple steps with detailed masking tips and tricks that yield professional results. 240 minutes

PART	DESCRIPTION	PRICE
38-0449-F	DVD PAINT YOUR OWN TRUCK	\$35.95

Body Shop Basics: Provides fundamental information about basic tool selection, simple dent repair, blending colors, gun technique, proper safety techniques and surface defect repair. 90 minutes

PART	DESCRIPTION	PRICE
38-0347-F	DVD-BODY SHOP BASICS	\$35.95

Body Panel Replacement: Includes five different panel replacement projects covering welding sheet metal, gapping panels, "old school" leading, door skinning, partial panels, full quarter panel replacement, new sheet metal fitment, metal finishing and the latest panel adhesive. Double-sided DVD. 150 minutes

PART	DESCRIPTION	PRICE
38-0346-F	DVD-BODY PANEL REPLACEMENT	\$35.95

Color Sanding & Buffing: Explains what to do after the paint is dry and shows the difference between a "show" finish and a daily driver finish. Run repair techniques are shown in detail, as well as reviving old paint. Shows updated techniques using state-of-the-art compounds and pneumatic sanding systems designed to take the labor out of achieving a show-quality paint finish. 65 minutes

PART	DESCRIPTION	PRICE
38-0349-F	DVD-COLOR SANDING&BUFFING	\$29.45

Metal Prep & Rust Repair: Demonstrates stripping metal with chemicals and sanders and illustrates fixing a rust patch from start to finish. Metal finishing and body filler techniques are shown, as well as surface rust removal, conversion and primer application. 75 minutes

PART	DESCRIPTION	PRICE
38-0348-F	DVD-METAL PREP&RUST REPAIR	\$29.45

Deluxe Polishing Kit



Deluxe Polishing Kit can be used on aluminum, brass, copper, iron, steel, stainless steel and chrome, wood or even plastic. Kit includes: six 4-ounce bars of assorted polishing compounds, 12 assorted buffing wheels with 1/4" diameter shank to allow use with any standard electric drill and instructions with color-coded chart.

PART	DESCRIPTION	REQD	PRICE
38-1232-F	DELUXE POLISHING KIT	(1)	\$49.95

Steel Hood Scoops



PART	DESCRIPTION	PRICE
38-7774-F	HOOD SCOOP-STEEL 2" RISE	\$185.95*
38-7775	HOOD SCOOP-STEEL 4" RISE	\$149.95*

* Or ** after the sell price means your order will incur an Oversize Part Charge for each oversized part. * Means extra charge will be \$20. ** Means extra charge will be \$50. Due to packing and/or transportation requirements, please allow additional time for delivery. Oversized Parts are not available for air delivery.

These 2" and 4" Universal Fit Hood Scoops are stamped from 18-gauge steel and coated with an Electro Deposit Primer (EDP) for a smooth surface. Installation will require cutting and forming the scoop to match the length and curvature of your truck's hood. Welding and body work will be required prior to painting.

Custom Flexible Chrome Trim ... Design it – Cut it – Install it

Add design accents and trim on your vehicle in traditional patterns or create a unique custom look with Flexible Universal Chrome Trim. Available in four widths, any combination of the kits can be used to achieve a desired look. Chrome ABS Trim is scratch-resistant, UV coated with a bright chrome finish and easily cuts with sharp scissors and features 3M™ adhesive peel-off backing. Pattern material is included for design and fitment of the flexible chrome laminate. Use provided sandpaper to clean up any edges or corners. Always double-check all measurements of materials needed for your design for your vehicle against available sizes of kits.

PART	DESCRIPTION	APPLICATION	REQD	PRICE
37-7280-F	CHROME ROCKER TRIM KIT	5PC 5" X 54"	(AR)	\$202.04
37-7281-F	CHROME ROCKER TRIM KIT	5PC 6" X 54"	(AR)	\$202.04
37-7282-F	CHROME ROCKER TRIM KIT	5PC 7" X 54"	(AR)	\$250.38
37-7283-F	CHROME ROCKER TRIM KIT	5PC 8" X 54"	(AR)	\$250.38
37-7284-F	CHROME PILLAR POST TRIM KIT	5PC 5" X 24"	(AR)	\$110.05
37-7285-F	CHROME FUEL DOOR SKIN KIT	1PC 8" X 8"	(AR)	\$34.28



Fuel Door Skin Kit



Rocker Panel Trim Kits

Hoop Steps

Hoop Steps are made of corrosion-resistant, durable cast aluminum alloy and feature a safe non-slip diamond tread pattern step. They feature an exclusive multi-mount system designed for a precision fit and easy installation. Available in polished or black powder coat finish. Sold as a set of two.

PART	DESCRIPTION	APPLICATION	REQD	PRICE
37-6340-F	HOOP STEPS-POLISHED	"A" EXPLORER 91-01	(AR)	\$103.99
37-6380-F	HOOP STEPS-BLACK	"A" EXPLORER 91-01	(AR)	\$103.99

Note: "A" Does not fit Eddie Bauer Editions.



37-6340-F



37-6380-F



Hood Components

1991-94 Explorer

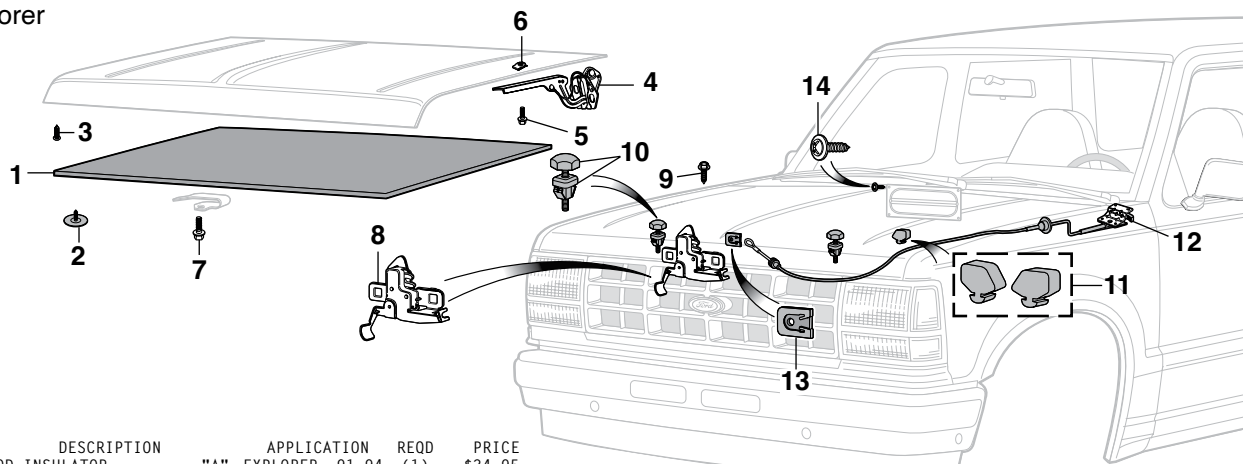

PART	ILL#	DESCRIPTION	APPLICATION	REQD	PRICE
38-7510-F	(1)	HOOD INSULATOR	"A" EXPLORER 91-94	(1)	\$34.95
50-1518	(2)	RETAINER-INSULATOR	EXPLORER 91-94	(15)	\$.75
30-0762-F	(3)	RETAINER-HOOD FRONT SEAL "B"	EXPLORER 91-94	(8)	\$.65
50-7910	(4)	HOOD HINGE	EXPLORER 91-94	(2)	\$8.95
50-0235	(5)	BOLT-HOOD HINGE	EXPLORER 91-94	(4)	\$.75
40-0914	(6)	U-NUT-HOOD HINGE	EXPLORER 91-94	(1)	\$.95
29-0200-F	(7)	BOLT-HOOD SPRING	EXPLORER 91-94	(1)	\$1.25

Note: "A" Single non-molded sheet, must be sized and cut to fit. Retainer holes are not pre-punched.

"B" For models with air conditioning.

PART	ILL#	DESCRIPTION	APPLICATION	REQD	PRICE
50-7901	(8)	HOOD LATCH	EXPLORER 91-94	(1)	\$24.95
50-0235	(9)	BOLT-HOOK ASSEMBLY	EXPLORER 91-94	(2)	\$.75
41-1626	(10)	HOOD BUMPER RAD SUPPORT	EXPLORER 91-94	(2)	\$5.45
41-1580	(11)	HOOD BUMPER SET-FENDER	EXPLORER 91-94	(1)	\$4.95
50-1249	(12)	CABLE-HOOD LATCH	EXPLORER 91-94	(1)	\$55.45
40-1355	(13)	HOOD LATCH CABLE CLIP	EXPLORER 91-94	(1)	\$1.95
30-0454-F	(14)	SCREW-ACCESS PLATE	EXPLORER 91-94	(4)	\$.65

Hood Components

2002-05 Explorer

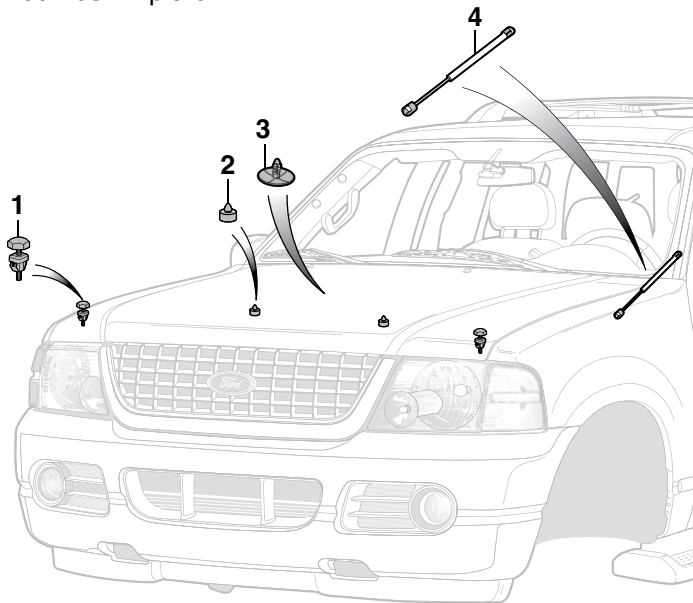

Tech Tip

Always replace lift struts in pairs to prevent twisting caused by uneven loads.

Signs of strut failure: hood will not stay in the full open position, especially in cold weather, and difficulty in closing the hood.

PART	ILL#	DESCRIPTION	APPLICATION	REQD	PRICE
41-1626	(1)	HOOD BUMPER-RAD SUPPORT	EXPLORER 02-05	(2)	\$5.45
41-1630	(2)	HOOD BUMPER-HOOD	EXPLORER 02-05	(2)	\$4.95
40-1399	(3)	RETAINER-HOOD INSULATION	EXPLORER 02-05	(AR)	\$.75
50-9539	(4)	HOOD LIFT STRUT	EXPLORER 02-05	(2)	\$13.95

Hood Components

1995-01 Explorer

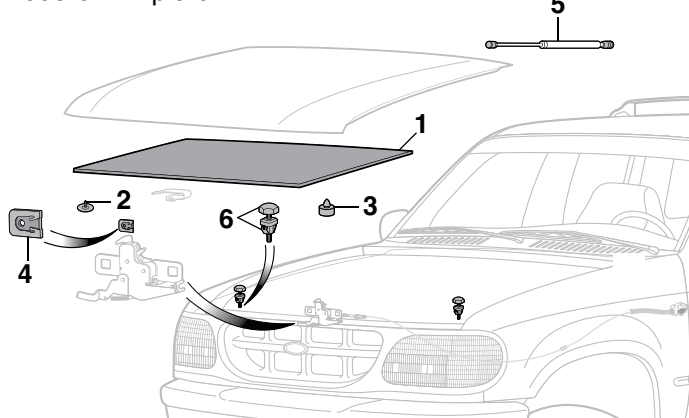

Tech Tip

Always replace lift struts in pairs to prevent twisting caused by uneven loads.

Signs of strut failure: hood will not stay in the full open position, especially in cold weather, and difficulty in closing the hood.

PART	ILL#	DESCRIPTION	APPLICATION	REQD	PRICE
38-7510-F	(1)	HOOD INSULATOR	"A" EXPLORER 95-01	(1)	\$34.95
50-1518	(2)	RETAINER-INSULATOR	EXPLORER 95-01	(AR)	\$.75
41-1630	(3)	BUMPER-ON HOOD	EXPLORER 98-01	(2)	\$4.95
40-1355	(4)	HOOD LATCH CABLE CLIP	EXPLORER 95-01	(1)	\$1.95
50-9538	(5)	HOOD LIFT STRUT	EXPLORER 95-01	(2)	\$8.75
41-1626	(6)	BUMPER-RADIATOR SUPPORT	EXPLORER 95-01	(2)	\$5.45

Note: "A" Single non-molded sheet, must be sized and cut to fit. Retainer holes are not pre-punched.

Hair Pin Style Hood Pin Set



PART	DESCRIPTION	REQD	PRICE
30-2550-F	HAIR PIN STYLE HOOD PIN SET	(1)	\$9.95
30-2551-F	HAIR PIN SET-CHROME 2PC	(1)	\$3.95

Chrome Lighted License Frame

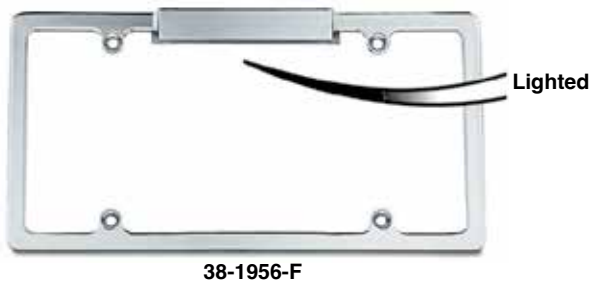

The perfect solution for roll pans or custom bumpers that don't have lights for your license plate or if your plate is not in the stock location.

PART	DESCRIPTION	PRICE
38-1956-F	CHROME LIGHTED LICENSE FRAME	\$32.95

Flexy-Flares™ ... To Cover Those Wide Tires

Flexy-Flares™ provide protection from mud, dirt, gravel and salt and are a necessity in many states where wide tires must be covered by a fender. Constructed from EDPM synthetic rubber, they won't crack, peel or droop in extreme temperatures. These heavy-duty flares use a wire insert on outer edge for extra strength and added rigidity, and the built-in curvature allows the flare to fit the fenderwell without wrinkles or buckling. Flexy-Flares™ extend your fenders 3" and come with hardware packs for easy installation. **Set of 4.**

PART	DESCRIPTION	APPLICATION	REQD	PRICE
50-5191	FLEXY-FLARES FENDER EXTENSION	EXPLORER 91-94	(1)	\$99.95

Chrome Cab Handle Set and Tow Hook



#38-1941-F Chrome Cab Handles are 1" in diameter and 12" long. Mounting hardware is included.



#38-1942-F Chrome Tow Hook has a 10,000 pound capacity.

PART	DESCRIPTION	APPLICATION	REQD	PRICE
38-1941-F	CHROME CAB HANDLE SET OF 2	1" X 12"	(1)	\$32.95
38-1942-F	CHROME TOW HOOK	10,000 LB CAPACITY	(AR)	\$13.95

Front Bumper Guards ... Absorb Impact !

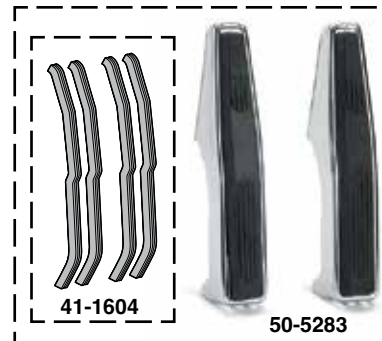

These massive Front Bumper Guards are chrome plated and have 3/4" thick rubber faces for absorbing impact.

They are made from heavy gauge steel with an automotive spec dual nickel chrome surface.

Custom clamp-on installation gives the bumper guards a contoured look that will fit your SUV.

PART	DESCRIPTION	APPLICATION	REQD	PRICE
50-5283	BUMPER GUARD SET-CHROME "A"	EXPLORER 91-94	(1)	\$69.95
41-1604	SEAL SET	EXPLORER 91-94	(1)	\$8.95

Note: "A" For bumpers with rubber impact strip.



Radiator Core and Body Mounting Hardware

1991-01 Explorer

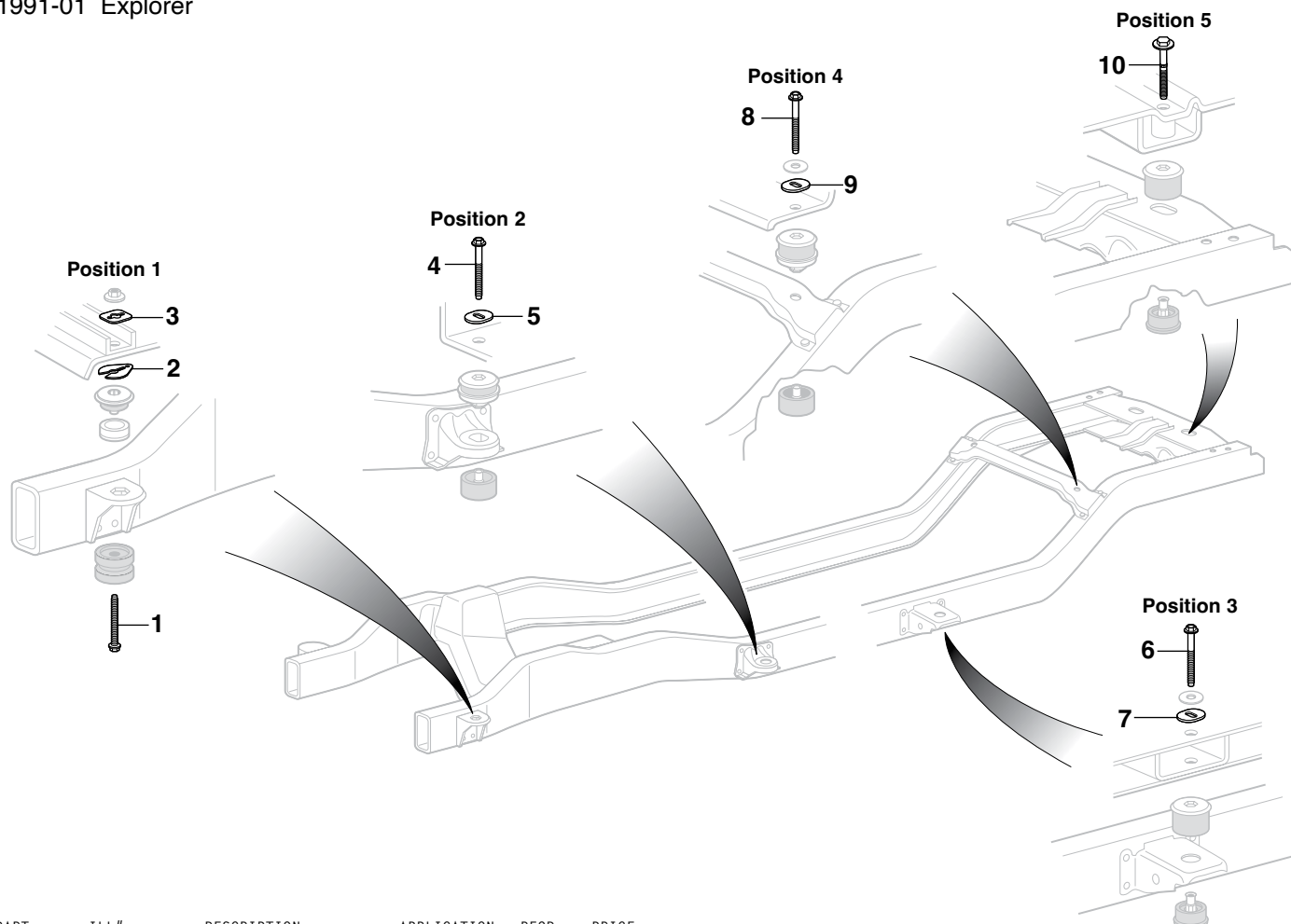

PART	ILL#	DESCRIPTION	APPLICATION	REQD	PRICE
Position 1					
40-0284	(1)	MOUNT BOLT-RADIATOR CORE	EXPLORER 91-01	(2)	\$3.95
40-0712	(2)	SHIM	EXPLORER 91-01	(2)	\$2.45
50-0850	(3)	SPACER	EXPLORER 91-01	(2)	\$4.95
Position 2					
50-0252	(4)	MOUNT BOLT-FRONT CAB	EXPLORER 95-01	(2)	\$1.25
50-0620	(5)	FLAT WASHER	EXPLORER 91-01	(2)	\$2.95
Position 3					
50-0252	(6)	MOUNT BOLT-MID CAB	EXPLORER 95-01	(2)	\$1.25
50-0620	(7)	FLAT WASHER	EXPLORER 91-01	(2)	\$2.95

PART	ILL#	DESCRIPTION	APPLICATION	REQD	PRICE
Position 4					
50-0252	(8)	MOUNT BOLT-REAR CAB	EXPLORER 95-01	(2)	\$1.25
50-0620	(9)	FLAT WASHER	EXPLORER 91-01	(2)	\$2.95
Position 5					
50-0253	(10)	MOUNT BOLT-REAR CAB	EXPLORER 95-01	(2)	\$31.95

Emblem

1991-94 Explorer



50-7190

Ford Official Licensed Product is purchased from an authorized Ford Licensee.

PART	DESCRIPTION	APPLICATION	REQD	PRICE
50-7190	LIFTGATE EMBLEM "FORD OVAL"	91-94	(1)	\$59.95

Emblems

1995-05 Explorer



50-7191

Ford Official Licensed Product is purchased from an authorized Ford Licensee.

PART	DESCRIPTION	APPLICATION	REQD	PRICE
Grille Emblems				
50-7191	EMBLEM "FORD"	EXPLORER 95-01	(1)	\$54.95
50-7194	EMBLEM "FORD"	EXPLORER 02-05	(1)	\$30.95



50-7197

PART	DESCRIPTION	APPLICATION	REQD	PRICE
Liftgate Emblems				
50-7197	EMBLEM "FORD"	EXPLORER 95-97	(1)	\$19.95
50-7190	EMBLEM "FORD"	EXPLORER 98-01	(1)	\$59.95

Exterior Rubber Components

1991-94 Explorer

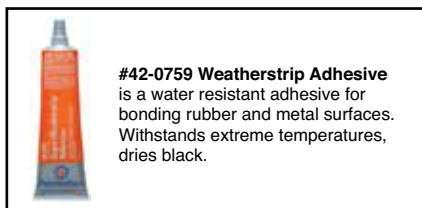

13

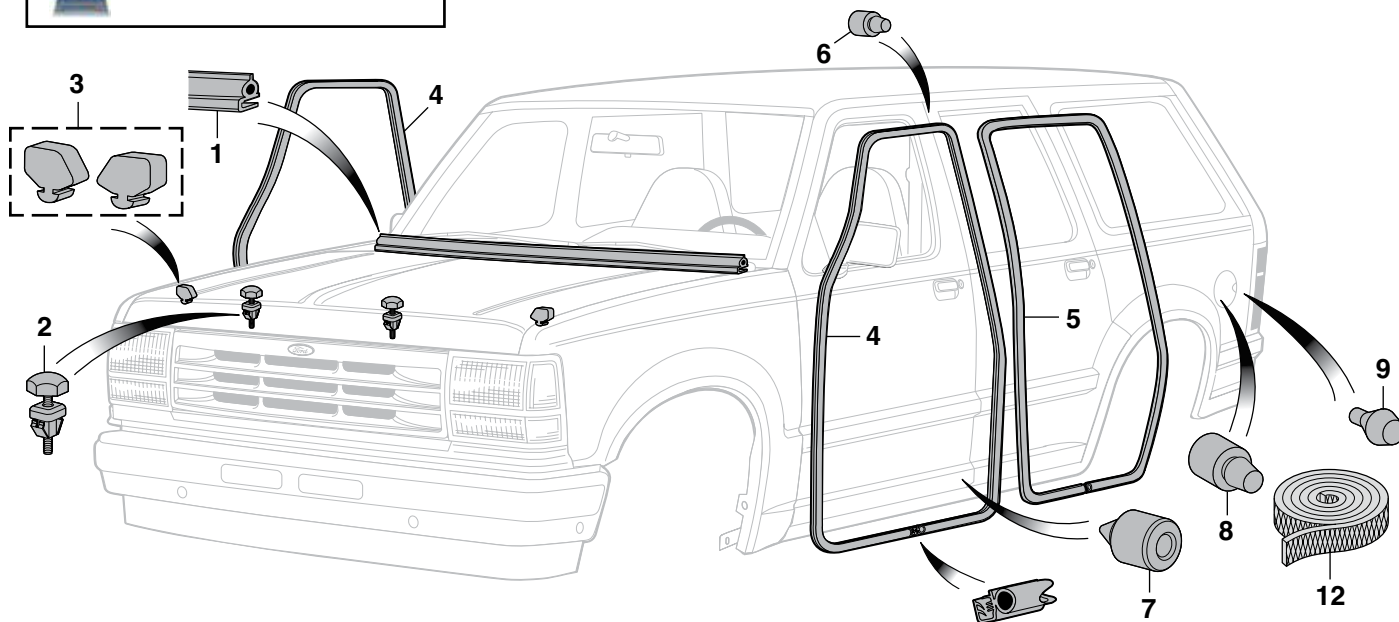
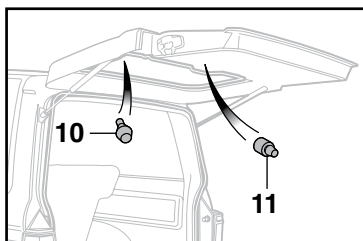

PART	ILL#	DESCRIPTION	APPLICATION	REQD	PRICE
50-7600	(1)	HOOD TO COWL SEAL	EXPLORER 91-94	(1)	\$8.45
41-1626	(2)	HOOD BUMPER-FRONT	EXPLORER 91-94	(2)	\$5.45
41-1580	(3)	HOOD BUMPER SET-FENDER	EXPLORER 91-94	(1)	\$4.95
50-7656	(4)	DOOR WEATHERSTRIP-FRONT	4 DOOR 91-94	(2)	\$13.10
50-7657	(5)	DOOR WEATHERSTRIP-REAR	4 DOOR 91-94	(2)	\$24.95
41-1576	(6)	BUMPER-UPPER FRONT DOOR	EXPLORER 91-94	(2)	\$1.95
50-1506	(7)	BUMPER-LOWER DOOR	EXPLORER 91-94	(4)	\$2.75

PART	ILL#	DESCRIPTION	APPLICATION	REQD	PRICE
50-1522	(8)	BUMPER ON FUEL DOOR	EXPLORER 91-94	(2)	\$1.50
50-1523	(9)	BUMPER ON BODY	EXPLORER 91-94	(2)	\$2.95
50-1524	(10)	BUMPER-LIFTGATE	EXPLORER 91-94	(4)	\$.65
41-1598	(11)	BUMPER-LIFTGATE GLASS	EXPLORER 91-94	(2)	\$1.95
38-7460-F	(12)	BODY TO FRAME WEBBING 30FT	EXPLORER 91-94	(AR)	\$25.95
42-0759	(13)	WEATHERSTRIP ADHESIVE-BLACK 5 OZ TUBE			\$8.75

Floor Plugs

1991-94 Explorer

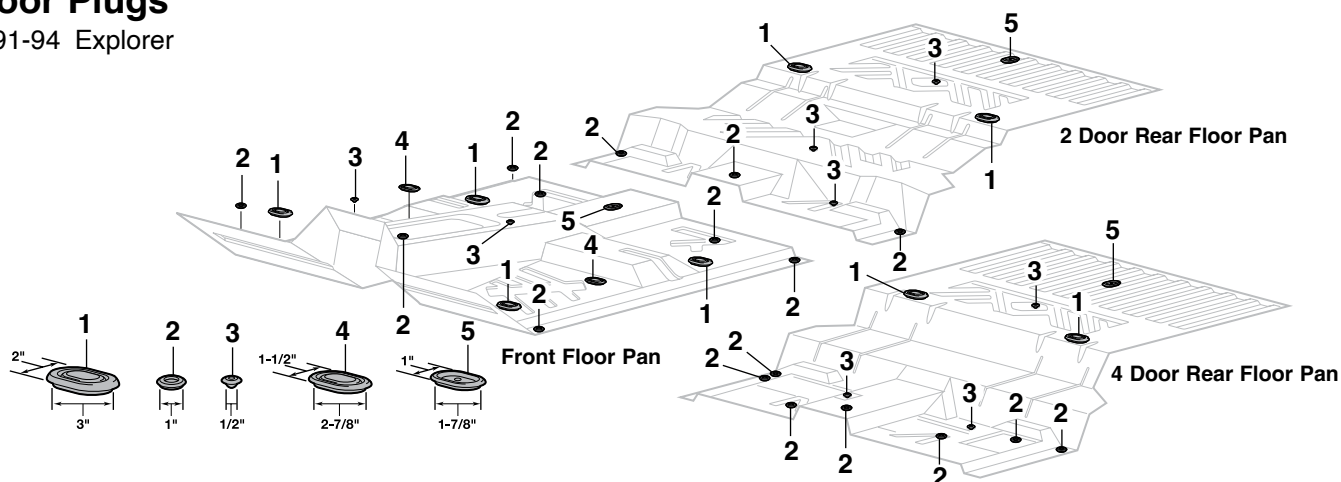

Measurements show the hole size each Floor Plug will fill.

PART	ILL#	DESCRIPTION	APPLICATION	REQD	PRICE
40-1289	(1)	FLOOR PLUG	EXPLORER 91-94	(6)	\$8.15
50-1470	(2)	FLOOR PLUG	2 DOOR EXPLORER 91-94	(10)	\$.98
50-1470		FLOOR PLUG	4 DOOR EXPLORER 91-94	(14)	\$.98

PART	ILL#	DESCRIPTION	APPLICATION	REQD	PRICE
50-1471	(3)	FLOOR PLUG	EXPLORER 91-94	(5)	\$2.25
40-1290	(4)	FLOOR PLUG	EXPLORER 91-94	(2)	\$2.75
50-1472	(5)	FLOOR PLUG	EXPLORER 91-94	(2)	\$2.25

Exterior Rubber Components

1995-01 Explorer

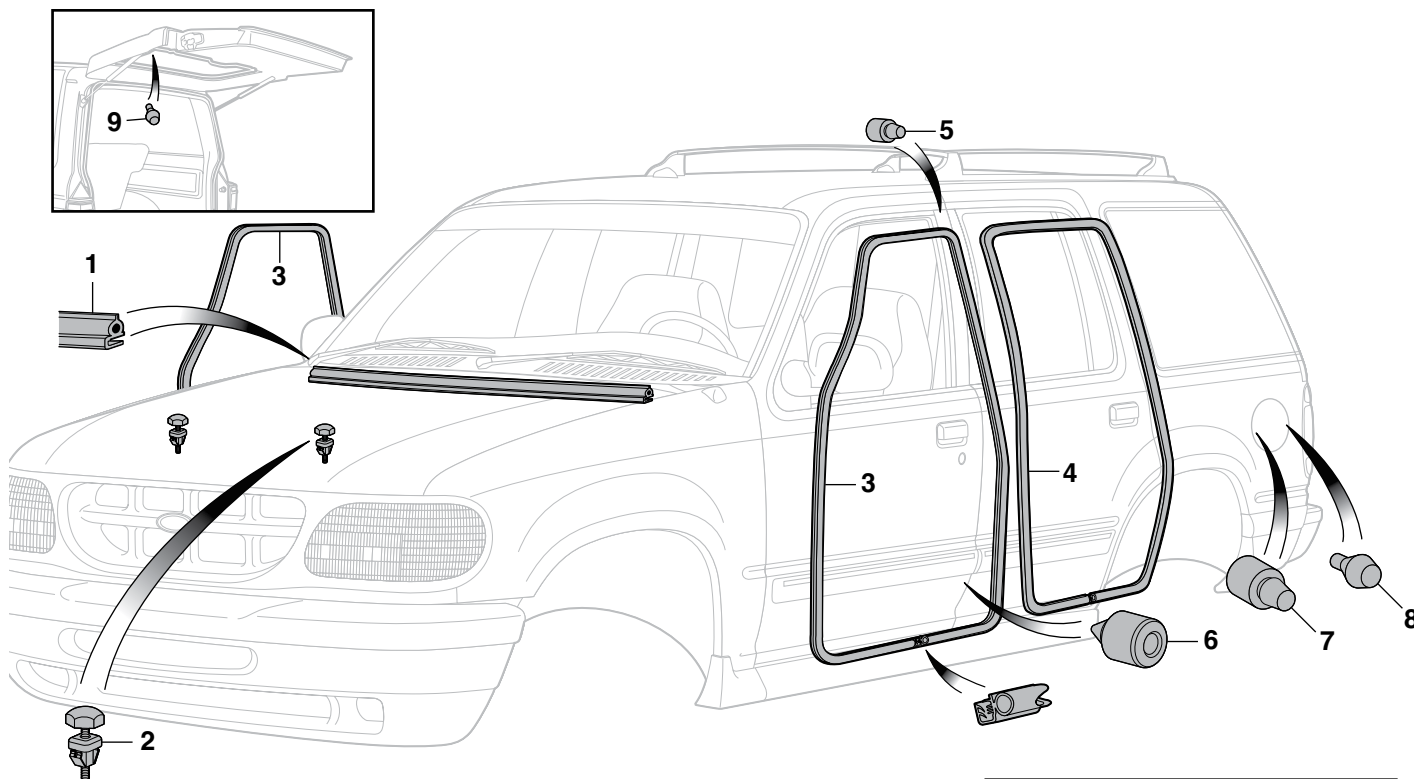

PART	ILL#	DESCRIPTION	APPLICATION	REQD	PRICE
50-7600	(1)	HOOD TO COWL SEAL	EXPLORER 95-01	(1)	\$8.45
41-1626	(2)	HOOD BUMPER-FRONT	EXPLORER 95-01	(2)	\$5.45
50-7656	(3)	DOOR WEATHERSTRIP-FRONT	4 DOOR 95-01	(2)	\$13.10
50-7657	(4)	DOOR WEATHERSTRIP-REAR	4 DOOR 95-01	(2)	\$24.95
41-1576	(5)	BUMPER-UPPER FRONT DOOR	EXPLORER 95-01	(2)	\$1.95
50-1506	(6)	BUMPER-LOWER DOOR	EXPLORER 95-01	(4)	\$2.75
50-1522	(7)	BUMPER ON FUEL DOOR	EXPLORER 95-01	(2)	\$1.50
50-1523	(8)	BUMPER ON BODY	EXPLORER 95-01	(2)	\$2.95
50-1524	(9)	BUMPER-LIFTGATE	EXPLORER 95-01	(4)	\$.65
42-0759	(10)	WEATHERSTRIP ADHESIVE-BLACK 5 OZ TUBE			\$8.75

10

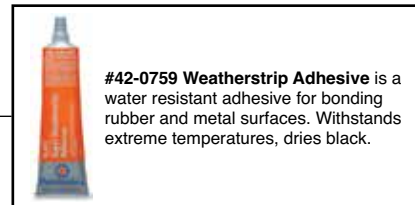

#42-0759 Weatherstrip Adhesive is a water resistant adhesive for bonding rubber and metal surfaces. Withstands extreme temperatures, dries black.

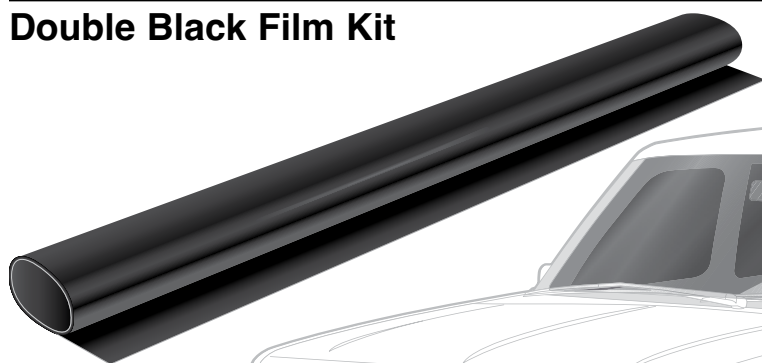
Double Black Film Kit

38-0270-F

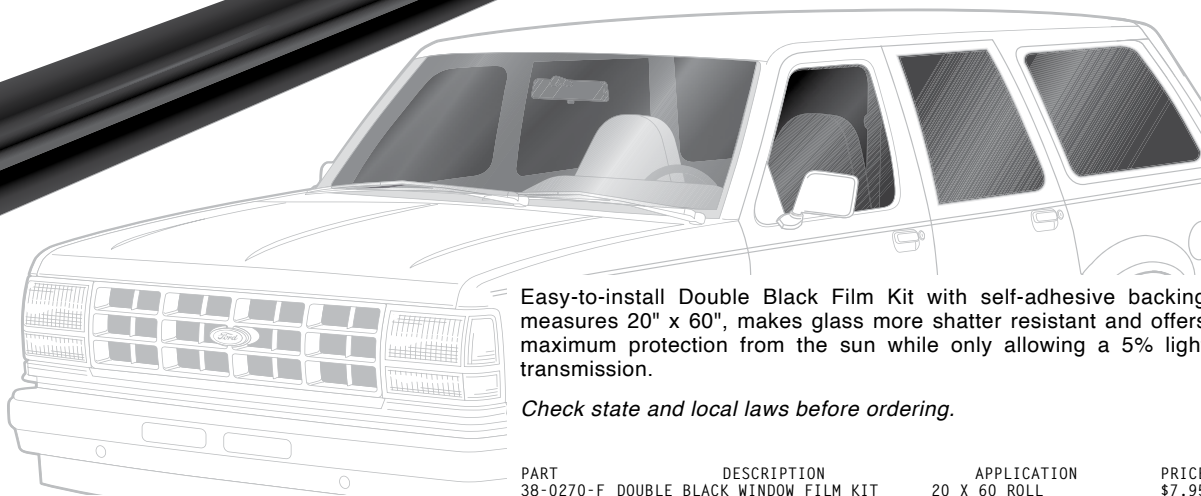

Easy-to-install Double Black Film Kit with self-adhesive backing measures 20" x 60", makes glass more shatter resistant and offers maximum protection from the sun while only allowing a 5% light transmission.

Check state and local laws before ordering.

PART	DESCRIPTION	APPLICATION	PRICE
38-0270-F	DOUBLE BLACK WINDOW FILM KIT	20 X 60 ROLL	\$7.95

Rear Window Components

1991-01 Explorer

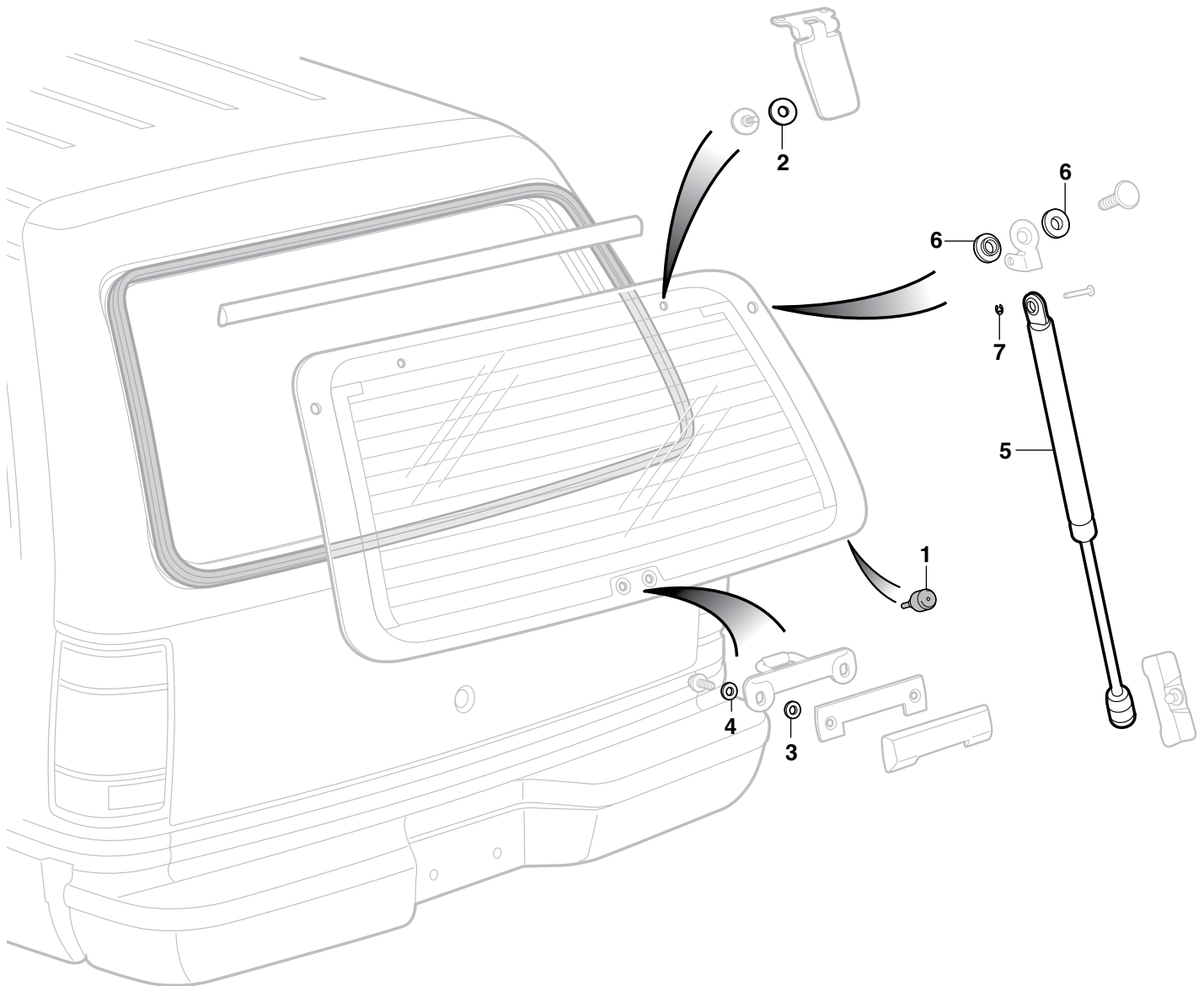

Door Window Glass Holder



Door Window Glass Holder supports the glass while you work on the window regulator. It works on all trucks with a top door frame. Simply loop cable over door frame and attach suction cups to each side of glass. The glass is then securely held above the door while your work is performed.

PART	DESCRIPTION	PRICE
49-6397	DOOR WINDOW GLASS HOLDER	\$18.45

Signs of strut failure are: hatch will not stay in the full open position, especially in cold weather, and difficulty in lifting the hatch. Necessary hardware is included.

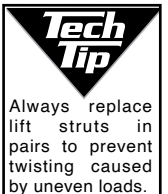

PART	ILL#	DESCRIPTION	APPLICATION	REQD	PRICE
41-1598	(1)	BUMPER-LIFTGATE GLASS	EXPLORER 91-97	(2)	\$1.95
50-9546	(2)	SPACER-WINDOW	EXPLORER 91-01	(2)	\$2.25
50-9546	(3)	SPACER-WINDOW	EXPLORER 91-01	(2)	\$2.25
50-9546	(4)	SPACER-WINDOW	EXPLORER 91-01	(2)	\$2.25
50-9541	(5)	STRUT-LIFTGATE WINDOW	EXPLORER 91-01	(2)	\$13.95
50-9546	(6)	SPACER-WINDOW	EXPLORER 91-01	(4)	\$2.25
50-0625	(7)	RETAINER-PIN	EXPLORER 91-01	(2)	\$.65

Liftgate Components

1991-01 Explorer



Always replace lift struts in pairs to prevent twisting caused by uneven loads.

Signs of strut failure are: hatch will not stay in the full open position, especially in cold weather, and difficulty in lifting the hatch. Necessary hardware is included.

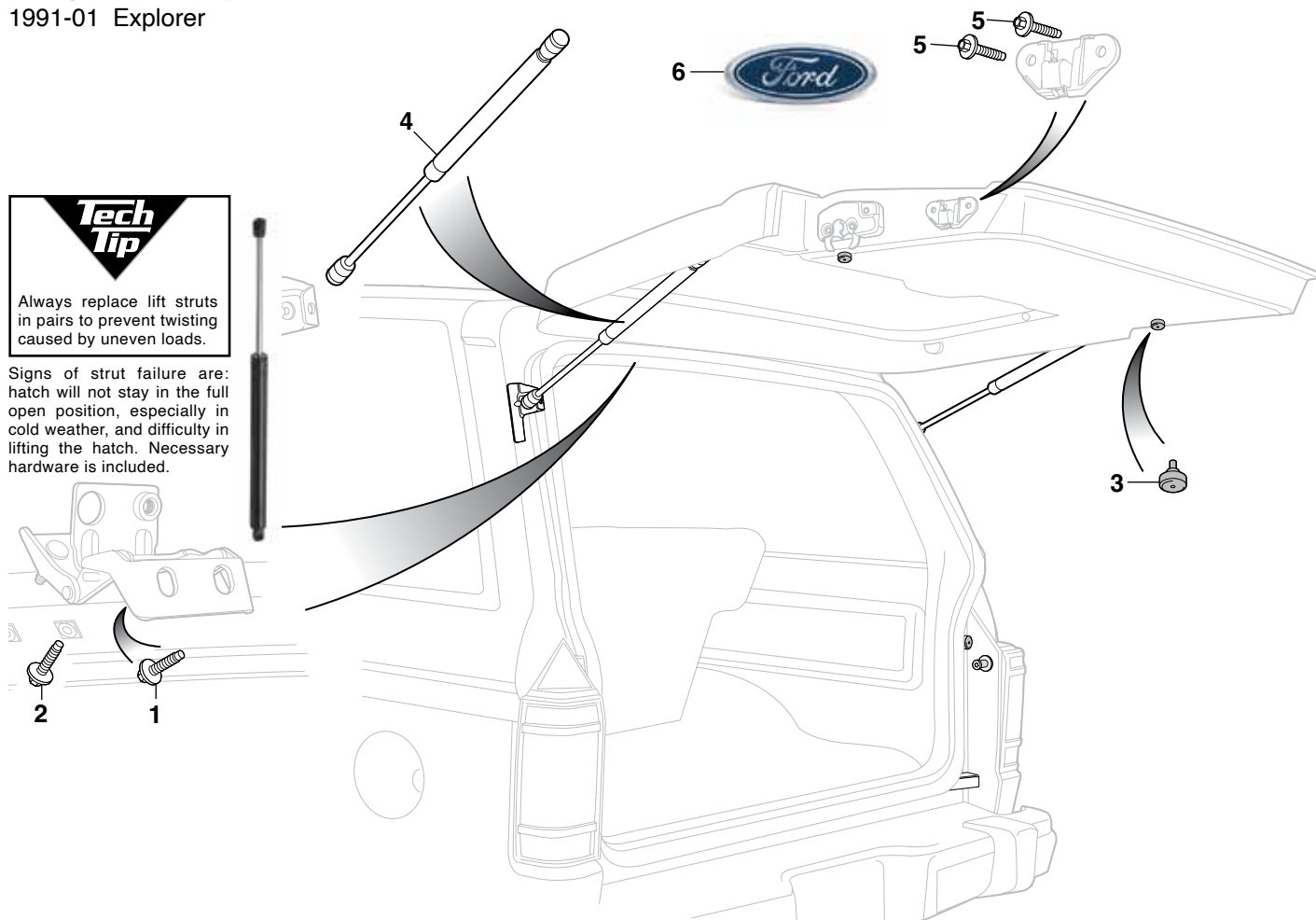

Ford Official Licensed Product is purchased from an authorized Ford Licensee.

PART	ILL#	DESCRIPTION	APPLICATION	REQD	PRICE
50-0235	(1)	BOLT-HINGE TO LIFTGATE	EXPLORER 91-01	(4)	\$.75
50-0236	(2)	BOLT-HINGE TO BODY	EXPLORER 91-01	(2)	\$3.95
50-1524	(3)	BUMPER-LIFTGATE	EXPLORER 91-01	(4)	\$.65
50-9540	(4)	STRUT-LIFTGATE	EXPLORER 91-01	(2)	\$14.95

PART	ILL#	DESCRIPTION	APPLICATION	REQD	PRICE
50-0235	(5)	BOLT-WEDGE & PLATE	EXPLORER 91-01	(4)	\$.75
50-7190	(6)	LIFTGATE EMBLEM "FORD OVAL"	EXPLORER 91-94	(1)	\$59.95
50-7197		LIFTGATE EMBLEM "FORD OVAL"	EXPLORER 95-97	(1)	\$19.95
50-7190		LIFTGATE EMBLEM "FORD OVAL"	EXPLORER 98-01	(1)	\$59.95

Liftgate Latch Components

1991-01 Explorer

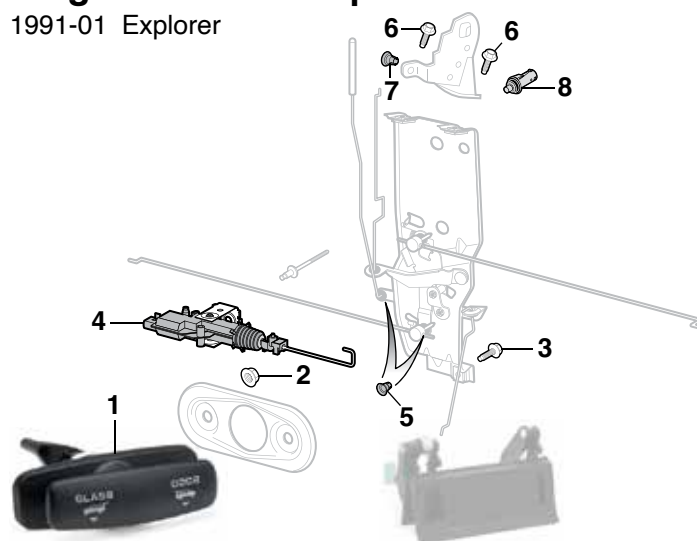

PART	ILL#	DESCRIPTION	APPLICATION	REQD	PRICE
50-9500	(1)	HANDLE ASSEMBLY-LIFTGATE	EXPLORER 91-97	(1)	\$12.95
31-0876-F	(2)	NUT-HANDLE	EXPLORER 91-97	(2)	\$.65
50-0235	(3)	BOLT-LATCH CONTROL	EXPLORER 91-97	(3)	\$.75
50-7794	(4)	POWER LOCK ACTUATOR	EXPLORER 91-01	(1)	\$35.95
40-1609	(5)	RETAINER-ACTUATOR ROD	EXPLORER 91-01	(2)	\$.49
50-0235	(6)	BOLT-WINDOW LATCH-CONTROL	EXPLORER 91-97	(2)	\$.75
40-1609	(7)	RETAINER-WINDOW LATCH ROD	EXPLORER 91-01	(2)	\$.49
50-8110	(8)	SWITCH-WARNING INDICATOR	EXPLORER 91-94	(1)	\$20.95

Chrome Front Bumper



50-9610

- Bumper used by Collision Damage Repair Shops.
- Bumper is made using a computer-controlled process assuring consistent thickness of nickel and chrome plating.
- Economically priced replacements for your rusty, dull, scratched and pitted bumper.
- Save money, call or go online and order your replacement bumper today.

PART	DESCRIPTION	APPLICATION	REQD	PRICE
50-9610	FRONT CHROME BUMPER	"A" EXPLORER 91-94	(1)	\$119.95**

Note: "A" Fits models without impact strip.

* Or ** after the sell price means your order will incur an Oversize Part Charge for each oversized part. * Means extra charge will be \$20. ** Means extra charge will be \$50. Due to packing and/or transportation requirements, please allow additional time for delivery. Oversized Parts are not available for air delivery.

Decals

Ford Official Licensed Product is purchased from an authorized Ford Licensee.

PART	DESCRIPTION	APPLICATION	REQD	PRICE
42-0038	DECAL-CAUTION FAN	91-01	(1)	\$8.45
42-0005	DECAL-FORD DRAG TEAM	5"	(1)	\$9.95
42-0006	DECAL-FORD DRAG TEAM	8"	(1)	\$8.95
42-0004	DECAL-FORD GENUINE PARTS		(1)	\$8.45
42-0000	DECAL-FORD OVAL	BLUE W/WHITE SCRIPT 3-1/2"	(1)	\$8.95
42-0001	DECAL-FORD OVAL	BLUE W/WHITE SCRIPT 6-1/2"	(1)	\$8.95
42-0002	DECAL-FORD OVAL	BLUE W/WHITE SCRIPT 9-1/2"	(1)	\$9.45
42-0003	DECAL-FORD OVAL	BLUE W/WHITE SCRIPT 17"	(1)	\$10.95
42-0175	DECAL-"POWER BY FORD"	BLUE 7-3/4" X 2"	(1)	\$8.95



42-0004



42-0038



42-0175



42-0005



42-0006



42-0000

LED Backup Light Bar



Light will need to be wired into one of your reverse lights for a signal and grounded locally.



This LED Backup Light Bar easily bolts to the top of your license plate and wires into your existing reverse lights. The Backup Light Bar will bolt onto your vehicle's top two license plate mounts. It features a die-cast aluminum housing and is finished in a satin black powder coat.

PART	DESCRIPTION	APPLICATION	REQD	PRICE
37-7475-F	LED BACKUP LIGHT BAR	UNIVERSAL	(1)	\$69.95

Chrome Bumper

- Bumpers used by Collision Damage Repair Shops.
- Chrome Bumper is made with a computer-controlled process assuring consistent thickness of nickel and chrome plating.

Front Bumper and Components

1991-94 Explorer

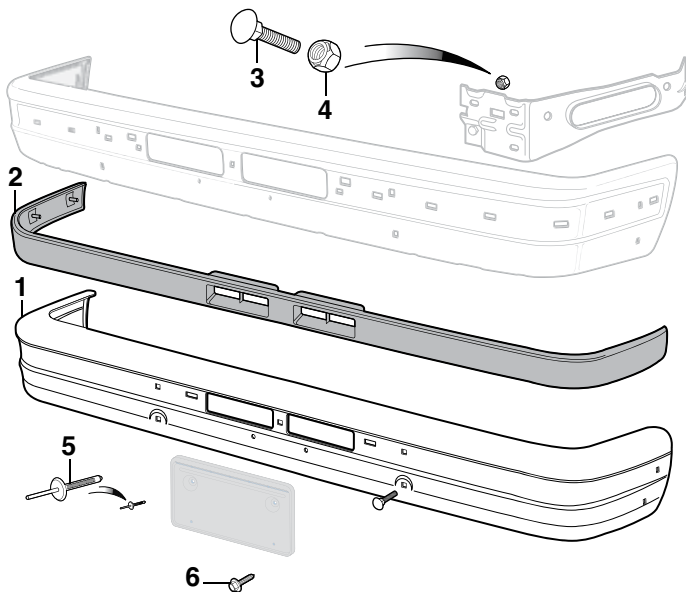

Bumper bolts have a stainless steel cap.

PART	ILL#	DESCRIPTION	APPLICATION	REQD	PRICE
50-9610	(1)	CHROME BUMPER	"A" EXPLORER 91-94	(1)	\$119.95**
50-9649	(2)	IMPACT STRIP	EXPLORER 91-94	(1)	\$29.95*
50-0220	(3)	BUMPER BOLT-CHROME	EXPLORER 91-94	(4)	\$2.95
31-0882-F	(4)	TORQUE LOCK NUT	EXPLORER 91-94	(4)	\$1.35
40-1627	(5)	RIVET-LICENSE BRACKET	EXPLORER 91-94	(2)	\$.95
40-0560	(6)	BOLT-LICENSE PLATE	EXPLORER 91-94	(2)	\$.75

Note: "A" Fits models without impact strip.

* Or ** after the sell price means your order will incur an Oversize Part Charge for each oversized part. * Means extra charge will be \$20. ** Means extra charge will be \$50. Due to packing and/or transportation requirements, please allow additional time for delivery. Oversized Parts are not available for air delivery.

Rear Step Bumper Components

1991-94 Explorer

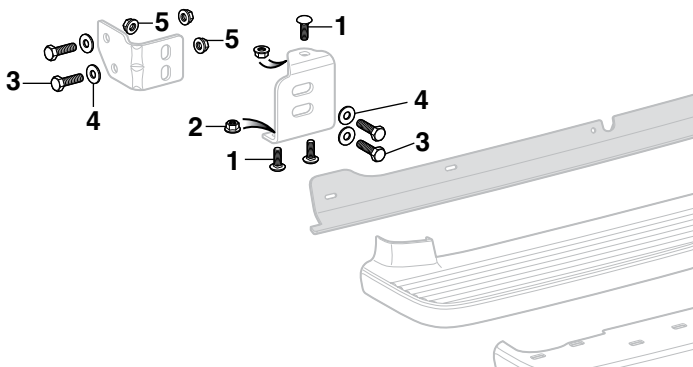

PART	ILL#	DESCRIPTION	APPLICATION	REQD	PRICE
50-0222	(1)	BOLT-BRACKET	EXPLORER 91-94	(6)	\$1.35
40-0819	(2)	NUT-BRACKET	EXPLORER 91-94	(6)	\$1.45
31-0275-F	(3)	BOLT-BRACKET	EXPLORER 91-94	(8)	\$1.95
30-0685-F	(4)	WASHER-BRACKET	EXPLORER 91-94	(8)	\$.75
40-0840	(5)	NUT-BRACKET	EXPLORER 91-94	(8)	\$1.95

Front Bumper Components - Models without Limited Package

1995-98 Explorer

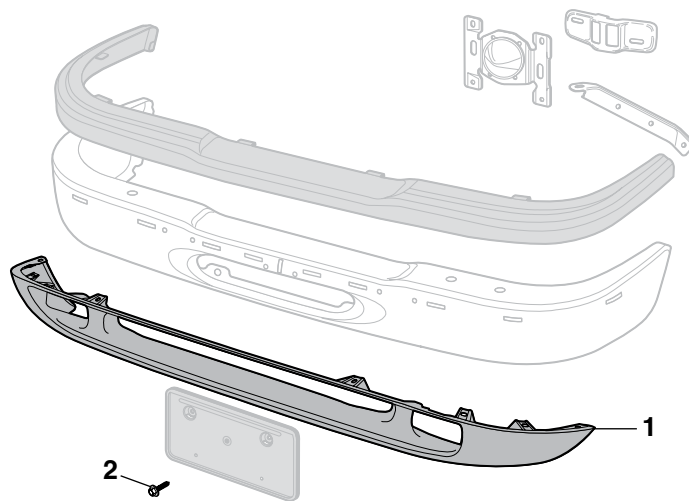

PART	ILL#	DESCRIPTION	APPLICATION	REQD	PRICE
50-9071	(1)	AIR DEFLECTOR-BLACK TEXTURED W/FOG LIGHTS	EXPLORER 95-98	(1)	\$9.66*
40-0560	(2)	BOLT-LICENSE PLATE	EXPLORER 95-98	(2)	\$.75

* Or ** after the sell price means your order will incur an Oversize Part Charge for each oversized part. * Means extra charge will be \$20. ** Means extra charge will be \$50. Due to packing and/or transportation requirements, please allow additional time for delivery. Oversized Parts are not available for air delivery.

Front Bumper - Models with Limited Package

1995-98 Explorer

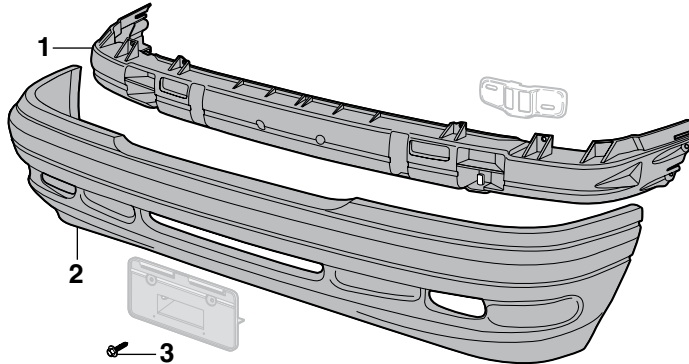

PART	ILL#	DESCRIPTION	APPLICATION	REQD	PRICE
50-9635	(1)	IMPACT BAR	EXPLORER 95-98	(1)	\$89.95**
50-9072-T	(2)	FRONT BUMPER COVER-PAINTABLE	EXPLORER 95-98	(1)	\$29.95
40-0560	(3)	BOLT-LICENSE PLATE	EXPLORER 95-98	(2)	\$.75

-T after a part number means that part must be shipped Truck Freight. An additional \$150.00 will be charged to your order for delivery in the 48 contiguous United States. Orders outside of the 48 states will be quoted. Additional delivery time required.

* Or ** after the sell price means your order will incur an Oversize Part Charge for each oversized part. * Means extra charge will be \$20. ** Means extra charge will be \$50. Due to packing and/or transportation requirements, please allow additional time for delivery. Oversized Parts are not available for air delivery.

POR-15 Restoration Products



POR-15 is a high-performance rust preventative black paint designed to extend the life of new and rusted metal surfaces. It dries to a rock-hard, non-porous finish that will not rust, chip, crack or peel.

Dries in 2 to 5 hours; body fillers and paint can be applied over POR-15. For maximum effectiveness, degrease metal surfaces with Cleaner Degreaser, then prime with Metal-Prep.

Approximate product coverage:
1 pint = 48 sq. ft.; 1 quart = 96 sq. ft.



Dry Time Accelerator reduces the cure time of POR-15 by 30-50% without affecting the final physical properties of the paint. One 8 ounce bottle treats 64 pints or 32 quarts of POR-15.

PART	DESCRIPTION	PRICE
37-8411-F	POR-15 SEMI-GLOSS-1 PINT	\$43.95
37-8412-F	POR-15 SEMI-GLOSS-1 QUART	\$66.95
37-8408-F	POR-15 GLOSS-1 PINT	\$41.88
37-8409-F	POR-15 GLOSS-1 QUART	\$63.89
37-8418-F	DRY TIME ACCELERATOR	\$34.05



High Temp Paint is an extreme temperature finish that maintains color without burning off or discoloring on manifolds and headers. Withstands high temperatures up to 1,200°F and resists cracking, chipping and peeling. It is weather-, salt- and moisture-resistant. Available in gray or aluminum color; can be brushed or sprayed on. Recommend sandblasting for optimal surface preparation.

Approximate coverage: 8 oz. covers a set of big block V8 headers with two coats.

PART	DESCRIPTION	PRICE
37-8484-F	HIGH TEMP PAINT-GRAY 8 OZ	\$25.51
37-8485-F	HIGH TEMP PAINT-ALUM 8 OZ	\$25.51



Metal-Prep provides adhesion for POR-15 on any metal surface. Gently etches metal, neutralizes rust and creates an ideal anchor for coatings such as POR-15, while leaving a zinc phosphate finish to ensure chemical bonding of paint and steel. Metal-Prep must be used on galvanized metal, aluminum, stainless steel and smooth, polished or new metal surfaces prior to applying POR-15. Metal-Prep is water-based so it is not caustic, corrosive, toxic or flammable.

PART	DESCRIPTION	PRICE
37-8415-F	METAL-PREP 1 QUART	\$22.14
37-8416-F	METAL-PREP 1 GALLON	\$44.74



Cleaner Degreaser cleans and degreases in one application without messy residues, noxious fumes or flammable solvents. Removes grease, oil, mildew, algae, musty odors, soap films and wax from canvas, vinyl, plastics, nylon, wood, fiberglass and all metal surfaces.

Cleaner Degreaser should be used as a surface prep prior to using Metal-Prep and POR-15.

PART	DESCRIPTION	PRICE
37-8413-F	CLEANER DEGREASER 1 QUART	\$14.67
37-8414-F	CLEANER DEGREASER 1 GALLON	\$29.95



POR-15 Self Etch Primer is a quick drying and easy-to-apply coating which enables a restorer to quickly topcoat POR-15 Rust Preventive Coating and other basecoats. You can even topcoat POR-15 that's been in place for months or years. This Self Etch Primer is NOT a high-build primer, it can be sprayed on almost any painted surface and can be top coated in 15 - 30 minutes. It bonds incredibly well to POR-15 Rust Preventive Coating, and all topcoats bond incredibly well to POR-15 Self Etch Primer. It can be sanded lightly, and, if desired, multiple coats may be applied.

PART	DESCRIPTION	PRICE
37-8401-F	SELF ETCH PRIMER-GRAY	\$39.15



37-8402-F

37-8403-F

37-8404-F

PART	DESCRIPTION	PRICE
37-8402-F	TOP COAT-CLEAR	\$28.39
37-8403-F	TOP COAT-GLOSS BLACK	\$28.39
37-8404-F	TOP COAT-CHASSIS BLACK	\$28.39

POR-15 Top Coat can be applied directly to a clean prepped metal surface, but when used as a top coat over POR-15 Rust Preventive Coating it provides the toughest, most permanent protection against rust and corrosion. It has exceptional long-term gloss and color retention when exposed to sunlight and the elements, non-porous, extremely scratch and chip resistant, won't crack, peel or chip. Can be applied directly to metal substrates, with no need for a primer or undercoat, and is formulated to form a robust barrier that sheds moisture.

Chassis Black has a semi-gloss appearance. For maximum durability Chassis Black should be clear coated.



Bed Liner is a water-based, rubberized coating ideal for protecting truck beds, and all other metal, aluminum, fiberglass and wood surfaces exposed to impacts and scuffs. It is UV stable and offers superior adhesion, impact resistance and flexibility. Features a textured semi-gloss black finish for good looks. Prior to application, surfaces should be degreased with Cleaner Degreaser and metal surfaces should be treated with Metal-Prep. Bed Liner can be applied over POR-15.

Shortbed trucks - 1 gallon for two coats on bed floor, sides and tailgate. Longbed trucks need an additional quart.

Approximate product coverage:
1 quart = 25-30 sq. ft.; 1 gallon = 100-120 sq. ft.

PART	DESCRIPTION	PRICE
37-8480-F	BED LINER 1 QUART	\$37.94
37-8481-F	BED LINER 1 GALLON	\$142.96



Fuel Tank Sealer coats the inside of your tank to stop rust and seal pinholes and weld seams. It's a non-porous, flexible film that is resistant to all fuels, alcohols and fuel additives. This environmentally safe sealer does not contain the harmful chemical Methyl Ethyl Ketone (MEK) and is non-flammable. Cleaner Degreaser and Metal-Prep must be used to prep fuel tank prior to using fuel tank sealer.

Approximate product coverage:
1 pint = to 12.5 gal tank; 1 quart = to 25 gal tank

PART	DESCRIPTION	PRICE
37-8488-F	FUEL TANK SEALER 1 PINT	\$31.44
37-8489-F	FUEL TANK SEALER 1 QUART	\$54.60



POR-15 Stop Rust Kit is designed to stop and/or prevent rust on metal surfaces and ensures the best results when applying POR-15 Rust Preventive Coating. The kit contains everything you need for the 3-step process, 8 ounce bottle of POR-15 Cleaner Degreaser, 8 ounce bottle of POR-15 Metal-Prep, 4 ounce can of POR-15 Gloss Black, two paint brushes, 1 pair of latex gloves, and detailed instructions and tips. The kit is ideal for small projects such as sub-frames, axle replacements, control arms, brake shields and much more! There is enough material in this kit to cover a 6 sq. ft. area with two coats.

PART	DESCRIPTION	PRICE
37-8405-F	STOP RUST KIT	\$27.84

7-Piece Plastic Pry Bar Set

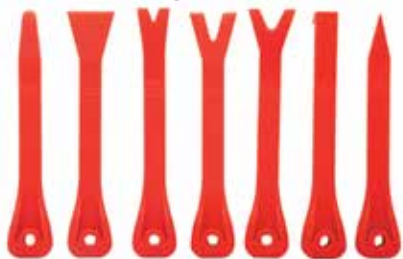

These pry bars can be used for scraping, removing fasteners, and of course "prying." With many different configurations, the possibilities are unlimited. The plastic design prevents scratching or marring of sensitive surfaces. All the pry bars are 7" overall length.

PART	DESCRIPTION	REQD	PRICE
38-8247-F	PLASTIC PRY BAR SET-7PC	(1)	\$10.95

Spot Weld Cutter

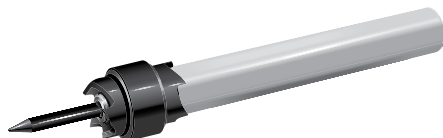

Quickly drills out spot welds on body panels. Features 1/4" arbor and double-ended 3/8" diameter cutting blade with retractable pilot to ensure accurate cuts without damage to underlying panel.

PART	DESCRIPTION	PRICE
38-1307-F	SPOT WELD CUTTER-3/8"	\$9.45
38-1396-F	REPL HEAD-3/8"-3 PACK	\$13.95

Plug Weld Pliers



Spot weld your new rockers or other body panels with ease and have a factory style weld to show for it. The Plug Weld Pliers feature locking jaws and a replaceable copper alloy pad to prevent burn through. Replacement pads sold below.

PART	DESCRIPTION	PRICE
38-1318-F	PLUG WELD PLIERS	\$37.95
38-1319-F	REPLACEMENT PAD	\$11.95

Body Panel Alignment Shims



30-2826-F



30-2828-F

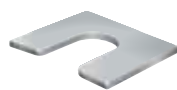

30-2827-F

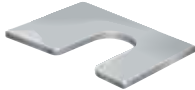

30-2829-F

PART	DESCRIPTION	PRICE
30-2826-F	SHIM 1/16" THICK 3/8" SLOT	\$.95
30-2827-F	SHIM 1/8" THICK 3/8" SLOT	\$1.25
30-2828-F	SHIM 1/16" THICK 1/2" SLOT	\$1.35
30-2829-F	SHIM 1/8" THICK 1/2" SLOT	\$1.35

Sheet Metal and Flex Edge

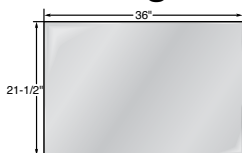

Sheet Steel

PART	DESCRIPTION	PRICE
38-7897-F	FLEX EDGE-3/4"X36"X3" 22GA	\$10.95
38-7772-F	STEEL-36"X43" 20GA	\$37.95*
38-7773-F	STEEL-36"X21-1/2" 20GA	\$20.95

* Or ** after the sell price means your order will incur an Oversize Part Charge for each oversized part. * Means extra charge will be \$20. ** Means extra charge will be \$50. Due to packing and/or transportation requirements, please allow additional time for delivery. Oversized Parts are not available for air delivery.

Body Gap Filler Set

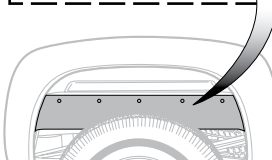
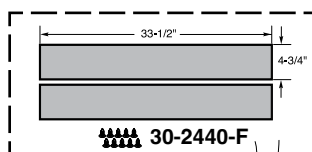

Body Gap Filler Set covers the gap between the frame and the bed of the truck. Body Gap Filler Set creates a clean backdrop for your wheels and is also used to cover the opening created by a body lift kit. Made from 3/16" thick industrial rubber, each piece measures 33-1/2" long by 4-3/4" wide and must be sized and cut to fit. Drilling is required for installation. Mounting hardware and installation instructions are included.

PART	DESCRIPTION	REQD	PRICE
30-2440-F	BODY GAP FILLER SET-REAR	(1)	\$17.95

Adhesive/Stripe Eraser Wheel



Easily remove decals, pinstriping and adhesive tape residue without damaging your paint! This 3-1/2" diameter eraser wheel includes the arbor and is designed for use in air or electric drills at speeds up to 4,000 rpm.

PART	DESCRIPTION	PRICE
38-1314-F	ADHESIVE/STRIPE ERASER WHEEL	\$12.95

Panel and Trim Removal Tool Set



Five-piece Panel and Trim Removal Tool Set can be used to remove interior and exterior trim, fasteners, moldings and panels. Constructed of heavy-duty plastic for strength and flexibility. Call or go online and order yours today!

PART	DESCRIPTION	REQD	PRICE
38-8245-F	PANEL & TRIM TOOL SET-5PC	(1)	\$9.95

Sheet Metal Plugs

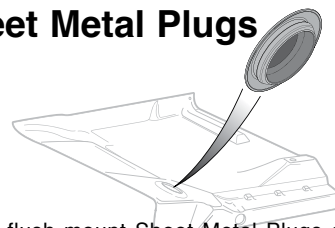

These flush mount Sheet Metal Plugs close unused holes in firewalls, floor pans and doors. Plugs are made of plastic and easily snap into 14 to 26 gauge sheet metal. Available in multiple sizes to fit 3/8" to 1" diameter holes.

PART	DESCRIPTION	REQD	PRICE
30-1972-F	PLUG 3/8" HOLE	(AR)	\$.65
30-1966-F	PLUG 1/2" HOLE	(AR)	\$.65
30-1973-F	PLUG 5/8" HOLE	(AR)	\$.65
30-1974-F	PLUG 3/4" HOLE	(AR)	\$.65
30-1975-F	PLUG 7/8" HOLE	(AR)	\$.65
30-1954-F	PLUG 1" HOLE	(AR)	\$.65

LMC Truck Cover ... Who Knew Protecting Your Vehicle's Finish Could Be So Inexpensive!

LMC universal fit truck covers provide protection from the elements and are not affected by temperature extremes. In summer a cover keeps the interior cooler and helps protect from the sun's damaging rays, which can cause fading and deterioration. In winter it can keep the snow and ice off your glass and finish.



Fabric will not stretch, shrink, rot or mildew. Elastic is sewn in front and rear hems to ensure snug fit. Call or go online and order your truck cover today.

Antenna must be removed or an antenna grommet attached to your cover before use. See below for more information on antenna grommet.

LMC 1000 **\$49.95** each
GOOD

For Moderate Weather Conditions

Durable synthetic fabric has the look and feel of more expensive covers. Water resistant, yet breathable and features double-stitched seams for maximum strength.

Ford SUV
29-8954-F 2 Door Explorer 1991-05

LMC 3000 **\$89.95** each
BETTER

Superior Protection at a Great Value

Superior breathable 3-layer synthetic fabric is highly water resistant, even during downpours and provides a soft cushioning layer that protects your paint. No-leak construction is achieved through ultrasonic welding, and UV-stable materials ensure a long life, making them ideal for long-term vehicle storage.

Ford SUV
29-8964-F 2 Door Explorer 1991-05

LMC 4000 **\$149.95** each
BEST

Best Protection for Your Truck

Highly water resistant 4-layer synthetic fabric has fleece-lined bottom layer with durable outer layer, breathable 2nd layer, protective 3rd layer and soft fleece 4th layer. Patented UV Stabilizer and ultrasonic seam welding ensure a long life. Features tie-down strap and buckle attached with strap pocket built into cover for easy storage.

Ford SUV
29-8974-F 2 Door Explorer 1991-05

Antenna Grommet

Soft rubber antenna grommet will attach to any size cover and easily fit over any antenna mast up to 1/2" in diameter. Includes easy-to-follow instructions.



30-1283-F
 \$.95

Truck Cover Lock Kit

Keep your new truck cover secure with this security cable and lock. Sides of LMC Truck Cover are equipped with plastic grommets to accommodate the security cable.



38-3195-F
 \$14.95

Bug Shield



Bug Shields are made from durable impact-resistant materials and include all mounting hardware and installation instructions.

Premium Bug Shield features a contoured wrap-around aerodynamic shape for complete nose and fender protection.

PART	DESCRIPTION	APPLICATION	REQD	PRICE
50-4950	BUG SHIELD-PREMIUM "A" SMOKE	EXPLORER 91-94	(1)	\$65.95*

Note: "A" Drilling required for installation.

* Or ** after the sell price means your order will incur an Oversize Part Charge for each oversized part. * Means extra charge will be \$20. ** Means extra charge will be \$50. Due to packing and/or transportation requirements, please allow additional time for delivery. Oversized Parts are not available for air delivery.

Spare Tire Cover ... Finishing Touch that Adds Protection for Your Spare



Spare Tire Cover is Only Available in Black

Spare Tire Cover is made from heavy-duty vinyl-coated polyester with a lock-stitched seam construction and a drainage seam located at the bottom, making it durable under all weather conditions. Features a strong built-in shock cord with no-rust clips for easy attachment.

Measure your tire diameter and width before ordering.
 Small: Width 6" to 8-3/4" Diameter 26-1/2" to 29"
 Medium: Width 8-3/4" to 10" Diameter 29-1/2" to 31"

PART	DESCRIPTION	APPLICATION	REQD	PRICE
48-2600	SPARE TIRE COVER-SMALL	BLACK	(1)	\$69.95
48-2601	SPARE TIRE COVER-MEDIUM	BLACK	(1)	\$79.95

Paint Protection Film

Made from rugged, clear, 8-mil thick polyurethane paint protection film that features a clear-coat finish for maximum shine and durability. Once applied, this material is virtually invisible yet helps prevent chipping, scratching and scuffing to the vulnerable areas of your vehicle.

Hood Protection Film



38-0274-F
\$54.95

Kit contains 12" wide x 6' roll and installation instructions.

Rocker Panel Protection Film



38-9035-F
\$169.95

Kit contains two 9" wide x 15' rolls, installation squeegees and instructions.

Threshold Protection Film



37-8029-F
\$19.95

Kit contains 2-3/4" wide x 5' roll, installation squeegee and instructions.

Door Edge Protection Film



38-0308-F
\$13.25

Contains 3/8" wide x 12' roll and instructions.

Mud Guard Sets with "FORD" Logo



48-6048

48-6049

Protect your vehicle from rock chips, mud, tar and other road debris with these Ford logoed Mud Guard Sets. These universal mud guards feature a white Ford oval on a flexible black plastic mud guard. Mounting hardware is included. Not for use on models with dual rear wheels. Mud Guard Sets measure approximately 10" x 20" and 12" x 20". Hardware is not included to mount to Flareside rear fenders.

Ford Official Licensed Product is purchased from an authorized Ford Licensee.

PART	DESCRIPTION	APPLICATION	REQD	PRICE
48-6048	MUD GUARD SET OF 2 BLACK/WHITE	10" X 20"	(AR)	\$41.95
48-6049	MUD GUARD SET OF 2 BLACK/WHITE	12" X 20"	(AR)	\$39.95



48-6048

Gift Cards Now Available

Call (800) 562-8782

Available in \$25 - \$50 - \$100

- Gift Cards are the perfect gift to ensure you are giving exactly what they want!
- Gift Cards don't expire.
- Orders must be pre-paid. Orders received before 3:00 p.m. Central Time will ship same day.
- Gift Cards can now be redeemed through the mail or by phone.



Grille Components

1991-94 Explorer

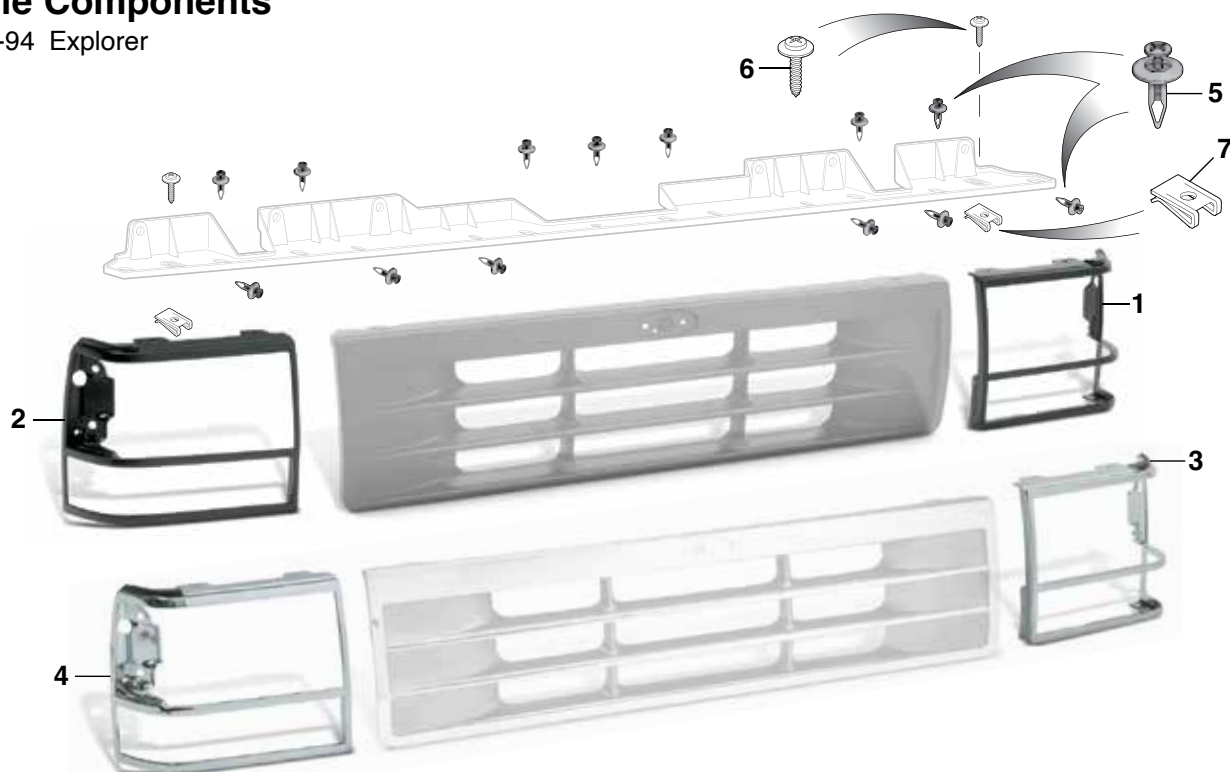

PART	ILL#	DESCRIPTION	APPLICATION	REQD	PRICE
50-9162	(1)	BEZEL-LH BLACK "A"	EXPLORER 91-94	(1)	\$10.95
50-9163	(2)	BEZEL-RH BLACK "A"	EXPLORER 91-94	(1)	\$10.95

Note: "A" Paint to match the color of your truck.

PART	ILL#	DESCRIPTION	APPLICATION	REQD	PRICE
50-9160	(3)	BEZEL-LH CHROME	EXPLORER 91-94	(1)	\$20.95
50-9161	(4)	BEZEL-RH CHROME	EXPLORER 91-94	(1)	\$19.95
29-0830-F	(5)	CLIP-AIR DEFLECTOR	EXPLORER 91-94	(13)	\$.95
50-0307	(6)	SCREW-AIR DEFLECTOR	EXPLORER 91-94	(2)	\$1.95
40-0796	(7)	U-NUT-AIR DEFLECTOR	EXPLORER 91-94	(2)	\$1.25

Grilles

1995-01 Explorer



Ford Official Licensed Product is purchased from an authorized Ford Licensee

PART	ILL#	DESCRIPTION	APPLICATION	REQD	PRICE
50-9180	(1)	GRILLE-CHROME/SILVER	EXPLORER 95-01	(1)	\$37.00*
50-9182	(2)	GRILLE-BLACK	"A" EXPLORER 95-01	(1)	\$21.95*

Note: "A" Can be painted to match the exterior of your vehicle.

PART	ILL#	DESCRIPTION	APPLICATION	REQD	PRICE
50-9166	(3)	HEADLIGHT TRIM-LH-CHROME	EXPLORER 95-01	(1)	\$7.75
50-9167	(4)	HEADLIGHT TRIM-RH-CHROME	EXPLORER 95-01	(1)	\$10.95
50-7191	(5)	GRILLE EMBLEM	EXPLORER 95-01	(1)	\$54.95
30-0809-F	(6)	NUT-EMBLEM	EXPLORER 95-01	(2)	\$.65

* Or ** after the sell price means your order will incur an Oversize Part Charge for each oversized part. * Means extra charge will be \$20. ** Means extra charge will be \$50. Due to packing and/or transportation requirements, please allow additional time for delivery. Oversized Parts are not available for air delivery.

Chrome Outside Door Handle Set

1998-01 Explorer

Two-piece sets will fit front or rear doors.



50-7405

PART	DESCRIPTION	APPLICATION	REQD	PRICE
50-7405	CHROME DOOR HANDLE SET	EXPLORER 98-01	2PC (AR)	\$21.95

Outside Front Door Handles

1991-01 Explorer



50-7316



50-7320

Smooth door handles can be painted to match the color of your vehicle.



50-7321

PART	DESCRIPTION	APPLICATION	REQD	PRICE
50-7316	FRONT DOOR HANDLE-LH-TEXTURED	EXPLORER 91-94	(1)	\$2.95
50-7320	FRONT DOOR HANDLE-SMOOTH	EXPLORER 95-97	(2)	\$7.95
50-7321	FRONT DOOR HANDLE-SMOOTH	EXPLORER 98-01	(2)	\$3.95

Outside Rear Door Handles

1991-01 Explorer



50-7316



50-7320

Smooth door handles can be painted to match the color of your vehicle.



50-7321

PART	DESCRIPTION	APPLICATION	REQD	PRICE
50-7316	REAR DOOR HANDLE-LH-TEXTURED	EXPLORER 91-94	(1)	\$2.95
50-7320	REAR DOOR HANDLE-SMOOTH	EXPLORER 95-97	(2)	\$7.95
50-7321	REAR DOOR HANDLE-SMOOTH	EXPLORER 98-01	(2)	\$3.95



YOUR TRUCK YOUR STORY

SHARE YOUR
**TRUCK
JOURNEY**

lmctrucklife.com

Reproduction Stainless Steel Door Mirror

1991-94 Explorer



Hardware Included

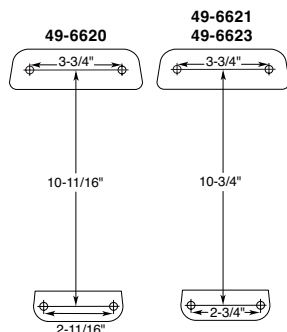

While these can be used to replace original style mirrors on models equipped with factory internal door mirror braces, these are reproduction mirrors, not direct OE replacements; therefore, mounting locations may vary slightly from OE. Use the bolt pattern chart shown to ensure proper fit prior to ordering.

PART	DESCRIPTION	APPLICATION	REQD	PRICE
49-6620	DOOR MIRROR-LH STAINLESS STEEL	5" X 8" 91-94	(1)	\$38.45
49-6621	DOOR MIRROR-RH STAINLESS STEEL	5" X 8" 91-94	(1)	\$38.45
49-6623	DOOR MIRROR-RH CONVEX STAINLESS	5" X 8" 91-94	(1)	\$39.95

Reproduction Black Door Mirror

1991-94 Explorer



Hardware Included

PART	DESCRIPTION	APPLICATION	REQD	PRICE
49-6640	DOOR MIRROR-LH-BLACK	4" X 6" EXPLORER 91-94	(1)	\$10.95
49-6641	DOOR MIRROR-RH-BLK CONVX	4" X 6" EXPLORER 91-94	(1)	\$11.95

Tripod and Lo-Mount Mirrors



Mounting hardware is included with all mirrors.

These are universal mirrors, not direct OE replacements; therefore, mounting locations may differ from OE. The Lo-Mount Mirror has a 5" x 7" mirror head and features a ball base. The mounting bracket is lo-mount style and includes hardware.

PART	DESCRIPTION	APPLICATION	PRICE
38-5820-F	MIRROR-TRIPOD STAINLESS	7-1/2" X 10-1/2"	\$21.95
38-5872-F	MIRROR HEAD STAINLESS	7-1/2" X 10-1/2"	\$15.95
38-5824-F	MIRROR-LO-MOUNT STAINLESS	5" X 7"	\$18.95
38-5848-F	MIRROR HEAD STAINLESS	5" X 7"	\$9.95

Reproduction Door Mirror

1995-01 Explorer



PART	DESCRIPTION	APPLICATION	REQD	PRICE
Power Door Mirror without Puddle Lamp				
50-7126	DOOR MIRROR-LH	EXPLORER 95-01	(1)	\$16.10
50-7127	DOOR MIRROR-RH	EXPLORER 95-01	(1)	\$18.53
Power Door Mirror with Puddle Lamp				
50-7129	DOOR MIRROR-RH	EXPLORER 98-01	(1)	\$19.95

Blind Spot Mirror



Blind spot mirrors increase viewing angle, eliminating blind spots. The 2" Adjustable Blind Spot Mirror rotates 360° for a customized wide angle view. Mirrors attach to door mirror with included self-adhesive tape.

PART	DESCRIPTION	REQD	PRICE
38-5890-F	BLIND SPOT MIRROR-2"	(AR)	\$1.95
38-5893-F	BLIND SPOT MIRROR-ADJUSTABLE-2"	(AR)	\$2.25
38-5892-F	BLIND SPOT MIRROR-3"	(AR)	\$1.95

Gift Cards Now Available

Call (800) 562-8782

Available in \$25 - \$50 - \$100

- Gift Cards are the perfect gift to ensure you are giving exactly what they want!
- Gift Cards don't expire.
- Orders must be pre-paid. Orders received before 3:00 p.m. Central Time will ship same day.
- Gift Cards can now be redeemed through the mail or by phone.



Rear Door Components

1991-94 Explorer

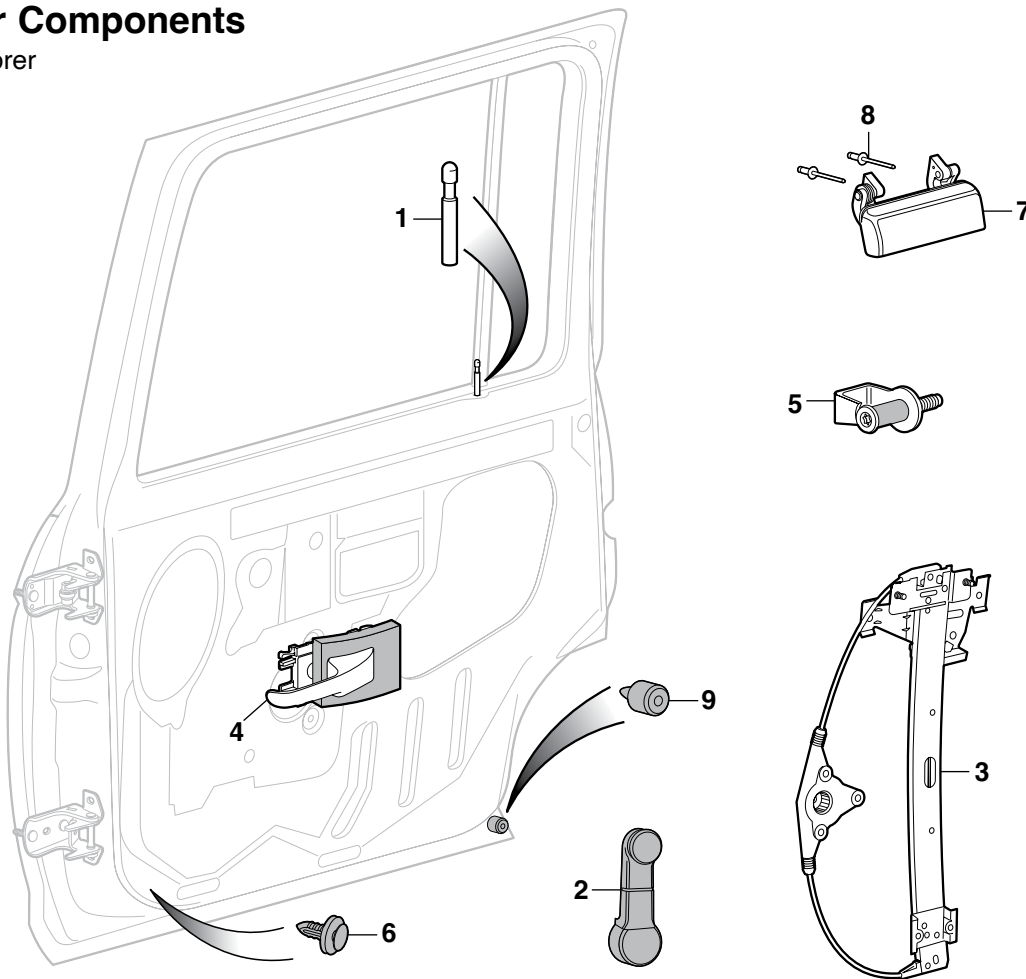

PART	ILL#	DESCRIPTION	APPLICATION	RECD	PRICE
50-7270	(1)	DOOR LOCK KNOB-BLACK	EXPLORER 91-94	(2)	\$1.19
40-2623	(2)	WINDOW HANDLE	EXPLORER 91-94	(2)	\$3.95
50-7819	(3)	WINDOW REGULATOR-RH	POWER EXPLORER 91-94	(1)	\$119.95
50-7236	(4)	DOOR HANDLE-INNER-LH	EXPLORER 91-94	(1)	\$3.95
50-7237		DOOR HANDLE-INNER-RH	EXPLORER 91-94	(1)	\$3.95

PART	ILL#	DESCRIPTION	APPLICATION	RECD	PRICE
50-7780	(5)	DOOR STRIKER	EXPLORER 91-94	(2)	\$11.45
40-0793	(6)	RETAINER-DOOR PANEL	EXPLORER 91-94	(AR)	\$.75
50-7316	(7)	DOOR HANDLE-OUTER-LH	EXPLORER 91-94	(1)	\$2.95
50-0544	(8)	RIVET-HANDLE	EXPLORER 91-94	(4)	\$3.95
50-1506	(9)	BUMPER-LOWER DOOR	EXPLORER 91-94	(2)	\$2.75

Belt Molding Remover



42-1395



Window Belt Molding Remover allows quick removal of your window belt molding without damaging the sheet metal, glass or molding. Plasti-dipped handle provides a wide, comfortable grip.

PART	DESCRIPTION	PRICE
42-1395	BELT MOLDING REMOVER	\$14.55

Hand Riveter Set ... Makes Rivet Installation Easy

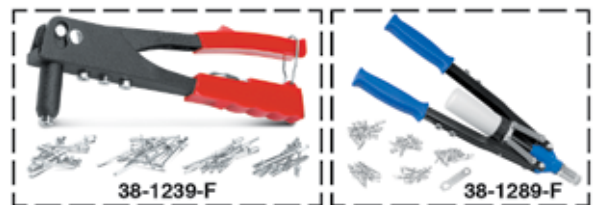

The Hand Riveter Set works great for body clips, door components, ID plates and sheet metal repairs. Comes with four nosepieces (3/32", 1/8", 5/32" and 3/16") and a wrench inside the gun's handle. 60 blind rivets included.

The Heavy-Duty Hand Riveter Set features extra long handles to give you more leverage setting rivets. A collection bottle keeps the workplace safe and clean. Includes 3/32", 1/8", 5/32", 3/16" nosepieces, plus 1/4" for larger projects like installing brackets and window regulators. Comes with a wrench and 50 blind rivets.

PART	DESCRIPTION	PRICE
38-1239-F	HAND RIVETER SET	\$13.95
38-1289-F	HAND RIVETER SET-HD	\$19.95

Door Switches

1991-94 Explorer

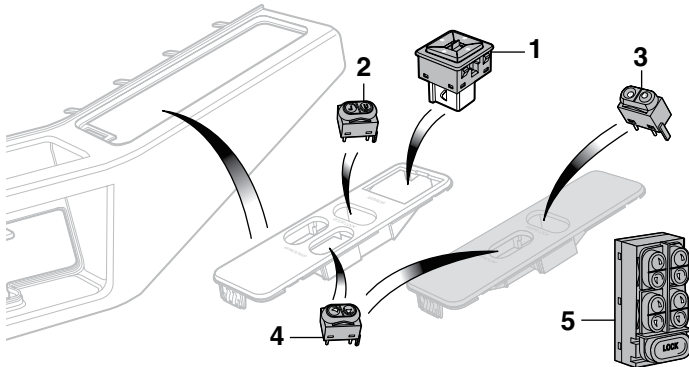

PART	ILL#	DESCRIPTION	APPLICATION	REQD	PRICE
50-8163	(1)	POWER MIRROR SWITCH-LH	EXPLORER 91-94	(1)	\$59.95
50-8164	(2)	PWR DOOR LOCK SWITCH-LH "A"	EXPLORER 91-94	(AR)	\$24.95
47-0624	(3)	PWR DOOR LOCK SWITCH-RH "A"	EXPLORER 91-94	(AR)	\$24.95
47-0825	(4)	POWER WINDOW SWITCH "A"	EXPLORER 91-94	(AR)	\$9.95
47-0828	(5)	POWER WINDOW SWITCH-LH 4DR	EXPLORER 91-94	(1)	\$44.95

Note: "A" For front and rear doors.

Front Door Components

1991-94 Explorer

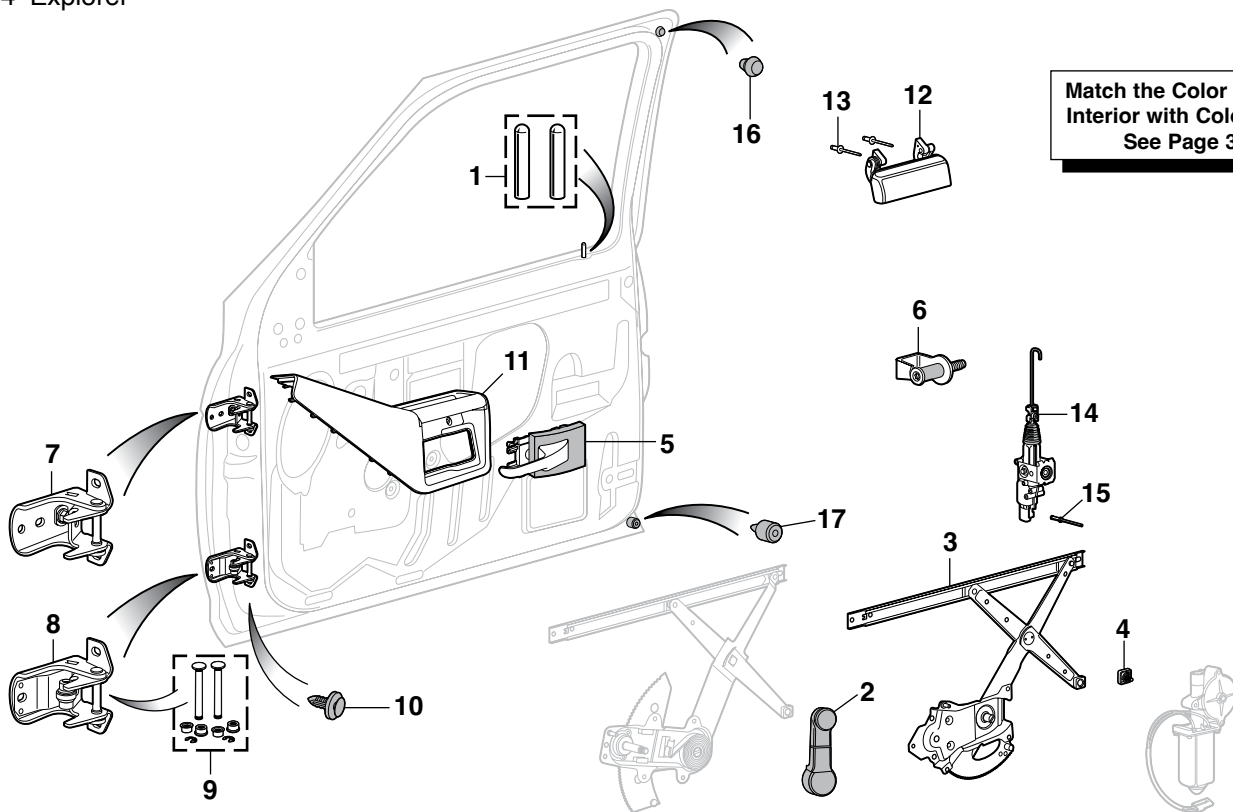

Match the Color of Your Interior with ColorBond See Page 34

PART	ILL#	DESCRIPTION	APPLICATION	REQD	PRICE
40-2681	(1)	DOOR LOCK KNOB SET-CHROME	EXPL 91-94	(1)	\$3.95
40-2682	(1)	DOOR LOCK KNOB SET-BLACK	EXPL 91-94	(1)	\$5.95
40-2623	(2)	WINDOW HANDLE	EXPL 91-94	(2)	\$3.95
50-7816	(3)	WINDOW REGULATOR-LH	EXPL 91-94	(1)	\$16.44
50-7817	(3)	WINDOW REGULATOR-RH	EXPL 91-94	(1)	\$16.44
49-7867	(4)	WINDOW REG ROLLER & NUT	EXPL 91-94	(6)	\$3.95
50-7236	(5)	DOOR HANDLE-INNER-LH	EXPL 91-94	(1)	\$3.95
50-7237	(5)	DOOR HANDLE-INNER-RH	EXPL 91-94	(1)	\$3.95
50-7780	(6)	DOOR STRIKER	EXPL 91-94	(2)	\$11.45
50-7301	(7)	DOOR HINGE-UPPER	EXPL 91-94	(2)	\$32.95
50-7302	(8)	DOOR HINGE-LOWER	EXPL 91-94	(2)	\$73.95
50-7295	(9)	DOOR HINGE PIN KIT	EXPL 91-94	(2)	\$9.45

PART	ILL#	DESCRIPTION	APPLICATION	REQD	PRICE
40-0793	(10)	RETAINER-DOOR PANEL	EXPL 91-94	(AR)	\$7.75
50-7260	(11)	DOOR PULL-LH	EXPL 91-94	(1)	\$12.95
50-7261	(11)	DOOR PULL-RH	EXPL 91-94	(1)	\$9.95
50-7316	(12)	DOOR HANDLE-OUTER-LH	EXPL 91-94	(1)	\$2.95
50-0544	(13)	RIVET-HANDLE	EXPL 91-94	(4)	\$3.95
50-7794	(14)	DOOR LOCK ACTUATOR	2DR EXPL 91-94	(2)	\$35.95
50-7795	(14)	DOOR LOCK ACTUATOR	4DR EXPL 91-94	(2)	\$39.95
40-2742	(15)	RIVET-ACTUATOR	EXPL 91-94	(2)	\$1.25
41-1576	(16)	BUMPER-UPPER DOOR	EXPL 91-94	(2)	\$1.95
50-1506	(17)	BUMPER-LOWER DOOR	EXPL 91-94	(2)	\$2.75

Note: "A" Paint to match interior.
"B" For models with power windows.

Rear Door Components

1995-01 Explorer

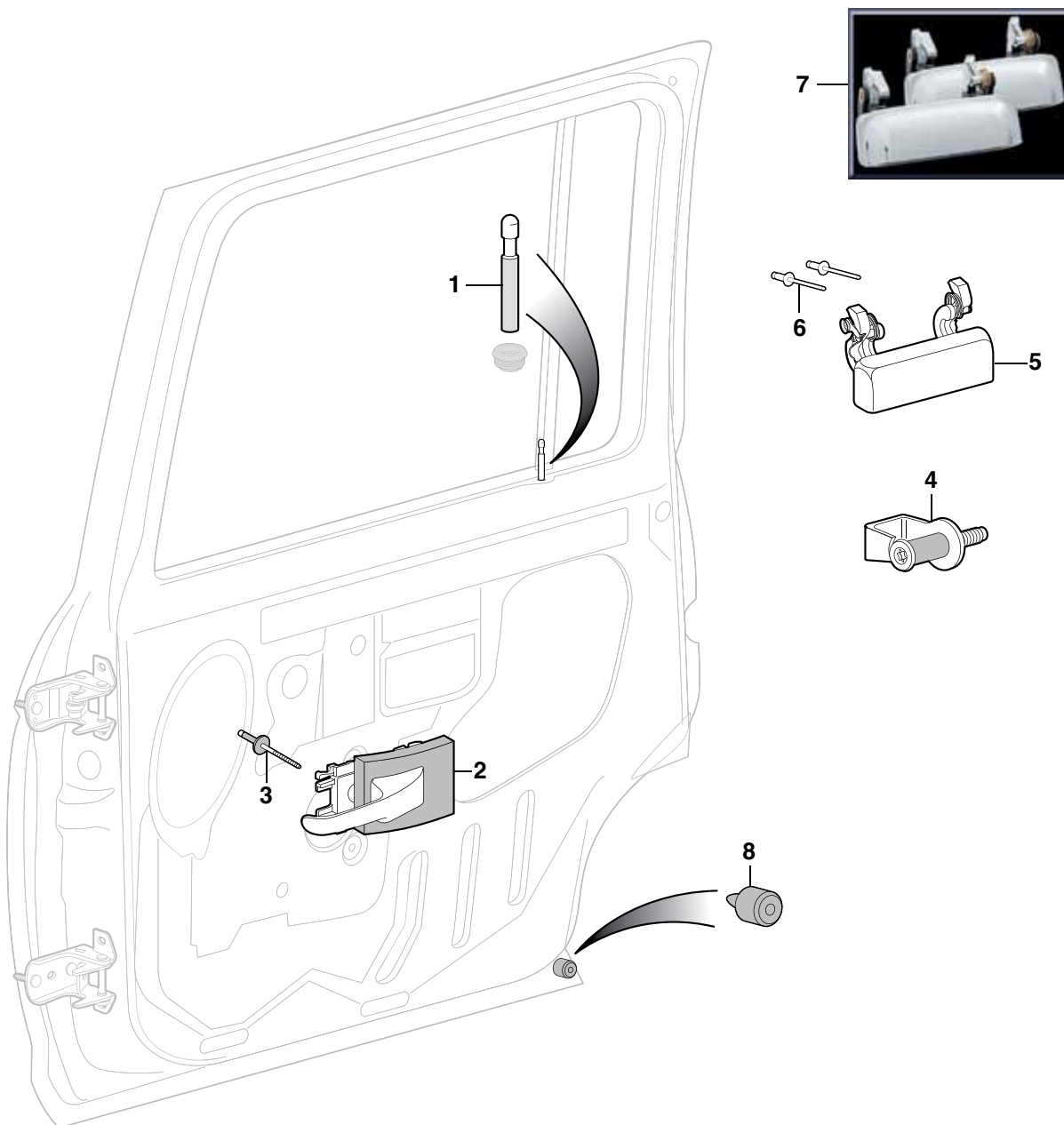

PART	ILL#	DESCRIPTION	APPLICATION	REQD	PRICE
50-7270	(1)	DOOR LOCK KNOB-BLACK	EXPLORER 95-96	(2)	\$1.19
50-7236	(2)	DOOR HANDLE-INNER-LH	EXPLORER 95-01	(1)	\$3.95
50-7237		DOOR HANDLE-INNER-RH	EXPLORER 95-01	(1)	\$3.95
50-0544	(3)	RIVET-INSIDE HANDLE	EXPLORER 95-01	(2)	\$3.95
50-7780	(4)	DOOR STRIKER	EXPLORER 95-01	(2)	\$11.45

PART	ILL#	DESCRIPTION	APPLICATION	REQD	PRICE
50-7320	(5)	DOOR HANDLE-OUTER	"A" EXPLORER 95-97	(2)	\$7.95
50-7321		DOOR HANDLE-OUTER	"A" EXPLORER 98-01	(2)	\$3.95
50-0545	(6)	RIVET-OUTER HANDLE	EXPLORER 95-01	(4)	\$1.25
50-7405	(7)	DOOR HANDLE SET-CHROME	EXPLORER 98-01	(1)	\$21.95
50-1506	(8)	BUMPER-LOWER DOOR	EXPLORER 95-01	(2)	\$2.75

Note: "A" Paint to match.

Front Door Components

1995-01 Explorer

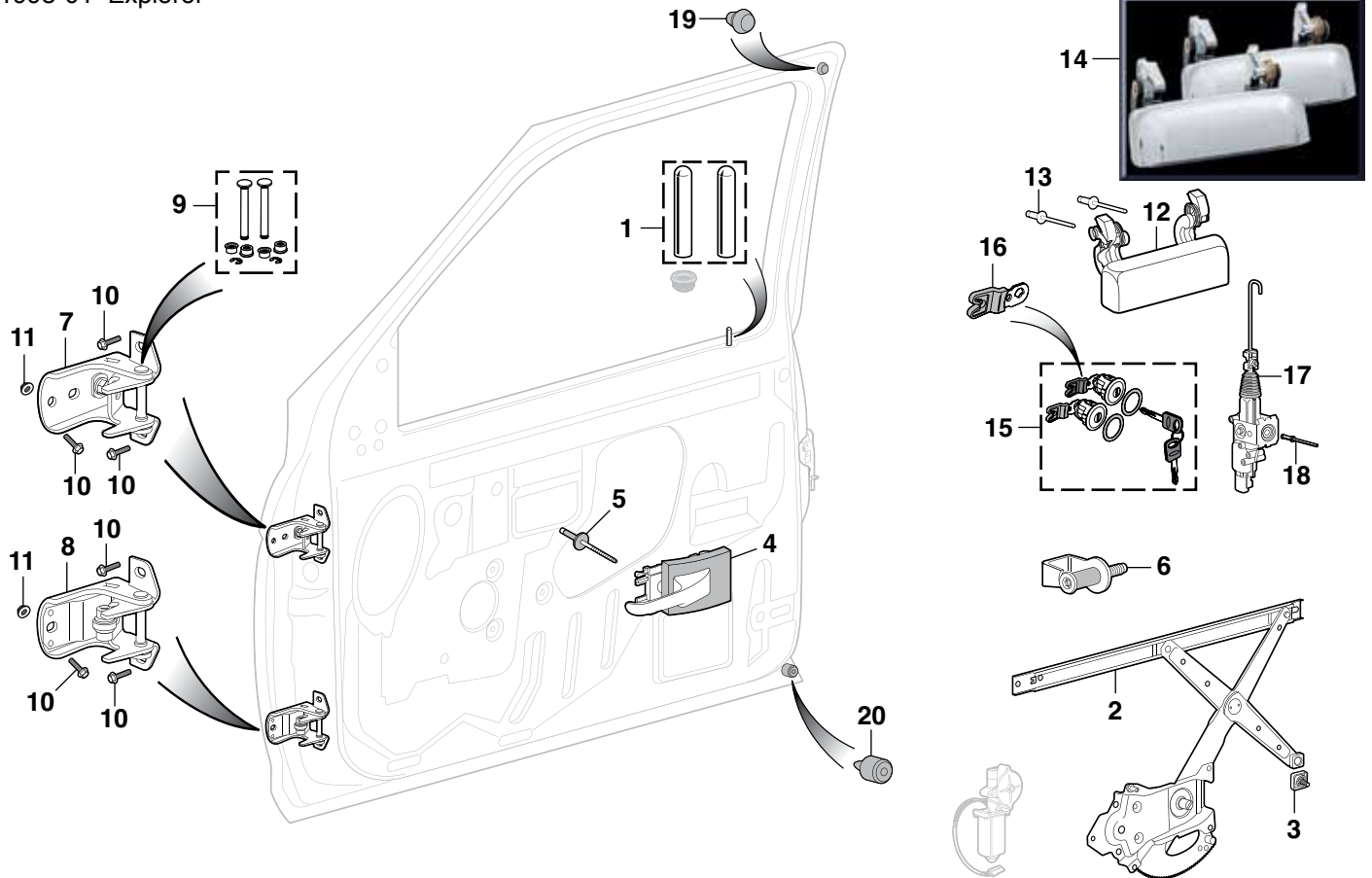

PART	ILL#	DESCRIPTION	APPLICATION	REQD	PRICE
40-2681	(1)	DOOR LOCK KNOB SET-CHROME	EXPL 95-01	(1)	\$3.95
40-2682		DOOR LOCK KNOB SET-BLACK	EXPL 95-01	(1)	\$5.95
50-7816	(2)	WINDOW REGULATOR-LH POWER	EXPL 95-01	(1)	\$16.44
50-7817		WINDOW REGULATOR-RH POWER	EXPL 95-01	(1)	\$16.44
49-7867	(3)	WINDOW REG ROLLER & NUT	EXPL 95-01	(6)	\$3.95
50-7236	(4)	DOOR HANDLE-INNER-LH	EXPL 95-01	(1)	\$3.95
50-7237		DOOR HANDLE-INNER-RH	EXPL 95-01	(1)	\$3.95
50-0544	(5)	RIVET-INSIDE HANDLE	EXPL 95-01	(2)	\$3.95
50-7780	(6)	DOOR STRIKER	EXPL 95-01	(2)	\$11.45
50-7301	(7)	DOOR HINGE-UPPER	EXPL 95-01	(2)	\$32.95
50-7302	(8)	DOOR HINGE-LOWER	EXPL 95-01	(2)	\$73.95
50-7295	(9)	DOOR HINGE PIN KIT	EXPL 95-01	(2)	\$9.45
40-0277	(10)	BOLT-DOOR HINGE	EXPL 95-01	(12)	\$1.25
31-0892-F	(11)	NUT-DOOR HINGE	EXPL 95-01	(4)	\$1.25
50-7320	(12)	DOOR HANDLE-OUTER "A"	EXPL 95-97	(2)	\$7.95
50-7321		DOOR HANDLE-OUTER "A"	EXPL 98-01	(2)	\$3.95
50-0545	(13)	RIVET-OUTER HANDLE	EXPL 95-01	(4)	\$1.25
50-7405	(14)	DOOR HANDLE SET-CHROME	EXPL 98-01	(1)	\$21.95
47-0940	(15)	LOCK SET W/KEYS-CHROME "B"	EXPL 96-01	(1)	\$52.95
47-0941		LOCK SET W/KEYS-BLACK "B"	EXPL 96-01	(1)	\$44.95
49-7278	(16)	DOOR LOCK LEVER-LH	EXPL 96-01	(1)	\$4.95
49-7279		DOOR LOCK LEVER-RH	EXPL 96-01	(1)	\$11.95
50-7794	(17)	DOOR LOCK ACTUATOR	2DR EXPL 95-01	(2)	\$35.95
50-7795		DOOR LOCK ACTUATOR	4DR EXPL 95-01	(2)	\$39.95
40-2742	(18)	RIVET-ACTUATOR	EXPL 95-01	(2)	\$1.25
41-1576	(19)	BUMPER-UPPER DOOR	EXPL 95-01	(2)	\$1.95
50-1506	(20)	BUMPER-LOWER DOOR	EXPL 95-01	(2)	\$2.75

Note: "A" Paint to match.

"B" For models without factory anti-theft system.

Door Components

2002-05 Explorer

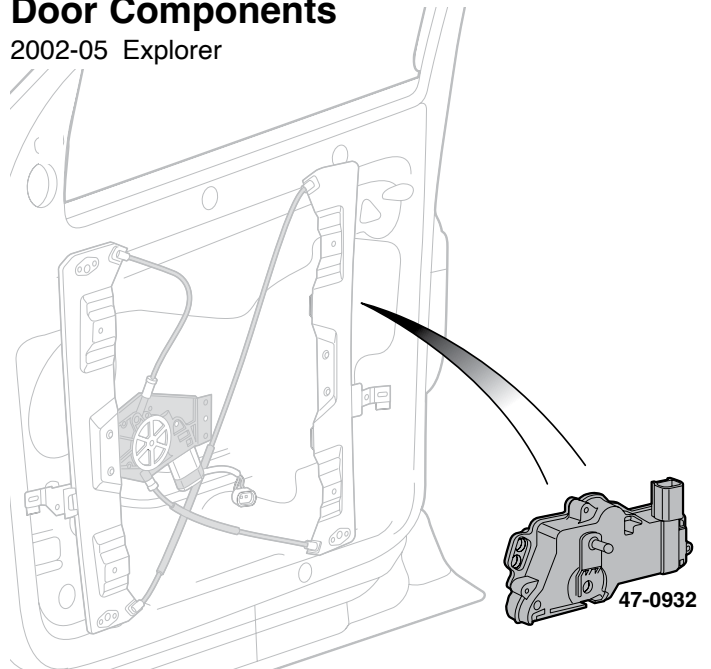

PART	DESCRIPTION	APPLICATION	REQD	PRICE
47-0932	ACTUATOR-DOOR LOCK-LH FRONT	EXPLORER 02-05	(1)	\$12.95
47-0933	ACTUATOR-DOOR LOCK-RH FRONT	EXPLORER 02-05	(1)	\$19.95
47-0932	ACTUATOR-DOOR LOCK-LH REAR	EXPLORER 02-05	(1)	\$12.95
47-0933	ACTUATOR-DOOR LOCK-RH REAR	EXPLORER 02-05	(1)	\$19.95

A-Pillar Gauge Pods

Gauge Pillar Pods offer a unique mounting solution for 2-1/16" gauges. Each pod is custom molded for an exact fit using black ABS plastic that can be painted to match your interior.

Pillar Pods mount directly to the A-pillar without cutting. Gauges sold separately.



50-8790

PART	DESCRIPTION	APPLICATION	REQD	PRICE
50-8790	GAUGE POD - DUAL	EXPLORER 95-99	(1)	\$53.95

Cigarette Lighter

1991-05 Explorer

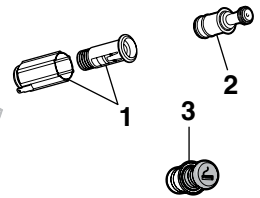
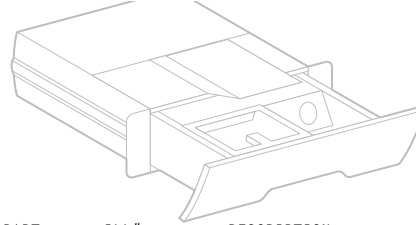

PART	ILL#	DESCRIPTION	APPLICATION	REQD	PRICE
49-6140	(1)	LIGHTER SOCKET & RETAINER	EXPLORER 91-94	(1)	\$3.45
40-2537	(2)	LIGHTER KNOB & ELEMENT	EXPLORER 91-94	(1)	\$5.95
40-2535	(3)	LIGHTER KNOB & ELEMENT	EXPLORER 95-05	(1)	\$4.95

Truck Gauges ... A Functional New Look

2-1/16" Electric Short Sweep

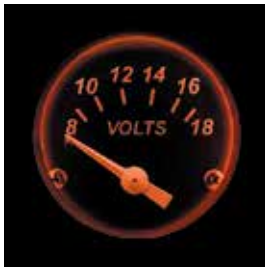

**Black Gauge
with Orange
Filter Installed**



**White Gauge
with Green
Filter Installed**

Truck Gauges are available with an Ultra White Face with Chrome Bezel or Black Face with Black Bezel and include a white bulb, wired bulb socket, green and orange light filters, mounting bracket, mounting hardware and installation instructions.



- Oil Pressure Gauge reads 0-100 psi and comes with 1/8" NPT electric sender and 1/4" NPT brass adaptor.
- Water Temperature Gauge reads 100-250°F and comes with 1/8" NPT electric sender, 3/8" and 1/2" NPT brass adaptors.
- Voltmeter Gauge reads 8-18 Volts.

PART	DESCRIPTION	WHITE	APPLICATION	PRICE
37-8280-F	OIL PRESSURE GAUGE	WHITE	0-100 PSI	\$27.95
37-8284-F	OIL PRESSURE GAUGE	BLACK	0-100 PSI	\$30.95
37-8281-F	WATER TEMPERATURE GAUGE	WHITE	100-250 DEGREES F	\$31.95
37-8285-F	WATER TEMPERATURE GAUGE	BLACK	100-250 DEGREES F	\$29.95
37-8282-F	VOLTMETER GAUGE	WHITE	8-18 VOLTS	\$21.95
37-8286-F	VOLTMETER GAUGE	BLACK	8-18 VOLTS	\$14.95

Gauge Panels



38-8274-F



38-8275-F



38-8276-F

These Steel Chrome and Black Gauge Panels make mounting your gauges quick and easy; includes attaching hardware. Gauges sold separately, see above.

PART	DESCRIPTION	APPLICATION	PRICE
38-8274-F	CHROME 2 GAUGE PANEL FOR 2-1/16" GAUGES	FOR 2-1/16" GAUGES	\$11.95
38-8275-F	CHROME 3 GAUGE PANEL FOR 2-1/16" GAUGES	FOR 2-1/16" GAUGES	\$12.95
38-8276-F	BLACK 1 GAUGE PANEL FOR 2-1/16" GAUGE	FOR 2-1/16" GAUGE	\$9.95
38-8277-F	BLACK 2 GAUGE PANEL FOR 2-1/16" GAUGES	FOR 2-1/16" GAUGES	\$12.95
38-8278-F	BLACK 3 GAUGE PANEL FOR 2-1/16" GAUGES	FOR 2-1/16" GAUGES	\$12.95

Chrome Dash Knob

1991-94 Explorer



40-2542

PART	DESCRIPTION	APPLICATION	REQD	PRICE
40-2542	CHROME DASH KNOB "A"	91-94	(AR)	\$9.95

Note: "A" Will replace original 1991-94 square black knobs.

White Face Gauge Overlays

White Face Gauge Overlays are computer printed on vinyl and pre-cut for a precise fit. They install easily over stock gauge faces without removing the gauge needles (except clock) and use the stock gauge lighting. No worries of broken needles or need for recalibrating gauges. Overlays will not wrinkle or bubble in hot or cold temperatures and can be removed with direct heat. Installation instructions included.

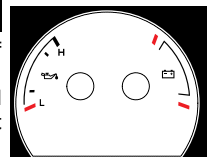
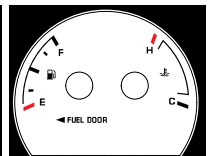
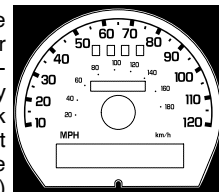

PART	DESCRIPTION	APPLICATION	REQD	PRICE
50-7474	WHITE GAUGE OVERLAY SET W/O TACH	EXPLORER 95-01	(1)	\$27.95

Dashboard Components

1991-94 Explorer

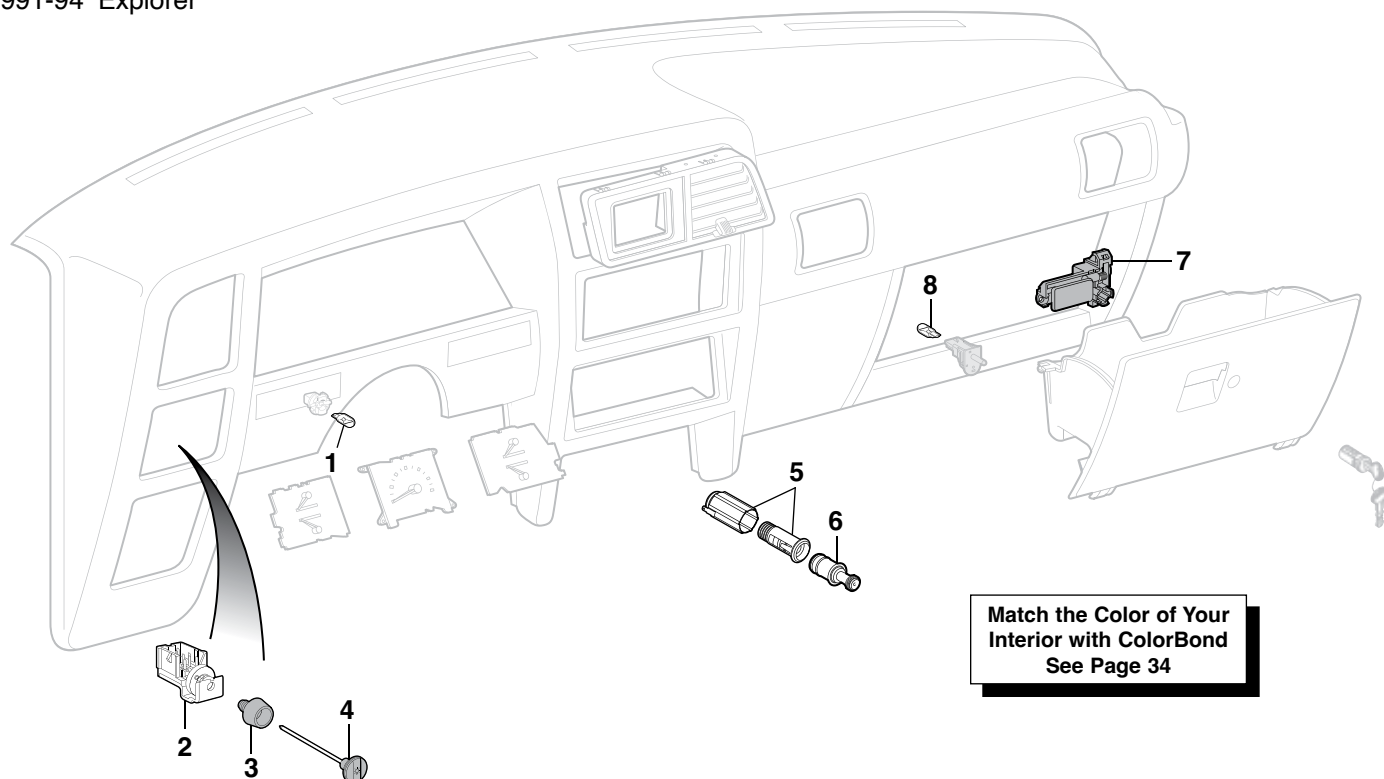

PART	ILL#	DESCRIPTION	APPLICATION	REQD	PRICE
36-0224-F	(1)	BULB-CLEAR	EXPLORER 91-94	(AR)	\$1.25
50-8131	(2)	HEADLIGHT SWITCH	EXPLORER 91-94	(1)	\$11.95
50-8132	(3)	BEZEL-HEADLIGHT SWITCH	EXPLORER 91-94	(1)	\$10.95
50-8133	(4)	KNOB-HEADLIGHT SWITCH	EXPLORER 91-94	(1)	\$32.95

PART	ILL#	DESCRIPTION	APPLICATION	REQD	PRICE
49-6140	(5)	LIGHTER SOCKET & RETAINER	EXPLORER 91-94	(1)	\$3.45
40-2537	(6)	LIGHTER KNOB & ELEMENT	EXPLORER 91-94	(1)	\$5.95
49-6137	(7)	GLOVE BOX LATCH-LOCKING	EXPLORER 91-94	(1)	\$30.75
36-0224-F	(8)	BULB-CLEAR	EXPLORER 91-94	(1)	\$1.25

Glove Box Light

1995-01 Explorer

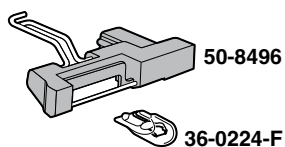

PART	DESCRIPTION	APPLICATION	REQD	PRICE
50-8496	GLOVE BOX LIGHT W/BULB	EXPLORER 95-01	(1)	\$17.95
36-0224-F	BULB-CLEAR	EXPLORER 95-01	(1)	\$1.25

Glove Box Light Bulb

1991-94 Explorer

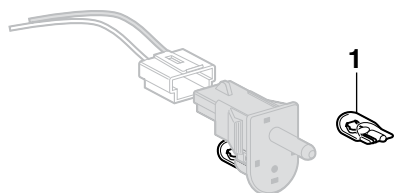

PART	ILL#	DESCRIPTION	APPLICATION	REQD	PRICE
36-0224-F	(1)	BULB-CLEAR	EXPLORER 91-94	(1)	\$1.25

Speedometer Cable Components and Speed Sensors

1991-94 Explorer

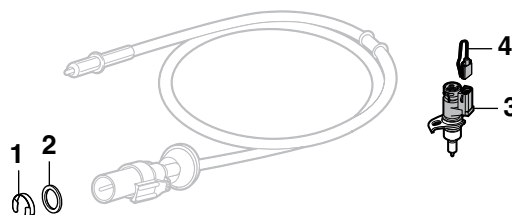

PART	ILL#	DESCRIPTION	APPLICATION	REQD	PRICE
40-1370	(1)	RETAINER CLIP-GEAR	EXPLORER 91-94	(1)	\$1.95
40-1270	(2)	O-RING-GEAR-SPEEDO CABLE	EXPLORER 91-94	(1)	\$1.25
47-1362	(3)	SPEED SENSOR	EXPLORER 91	(1)	\$16.45
47-1362		SPEED SENSOR "A"	EXPLORER 92	(1)	\$16.45
47-1363		SPEED SENSOR "B"	EXPLORER 92-94	(1)	\$19.25
47-1369	(4)	SOCKET-SPEED SENSOR	EXPLORER 91-94	(1)	\$5.95

Note: "A" All engines with mechanical instrument panel.
"B" All engines with electronic instrument panel.

8" Powered Subwoofer



**1-Year
Warranty**

This 8-inch powered subwoofer is housed in a rigid die-cast aluminum chassis for better heat dissipation and powered by a built-in 100-watt amplifier with 200 watts max output. Has frequency response of 35-100Hz and total harmonic distortion of 0.08%.

Features include a fully adjustable crossover network between 50-100Hz, independent gain (volume) and 0 or 180-degree phase control. Subwoofer can be connected to radio with low level input RCA connectors or wired directly to radio through the high level input using supplied wiring harness. Includes mounting brackets, wiring harness and wired remote bass control. Compact 9" x 2.75" x 13.75" size weighing 9 lbs.

PART	DESCRIPTION	APPLICATION	PRICE
38-8527-F	POWERED SUBWOOFER-8"	100 WATT	\$199.99

Quad 4 Amplifier



**1-Year
Warranty**

Efficient and powerful low distortion Class D Quad 4 Amplifier pushes 45 continuous watts into four channels for a total of 180 watts of pure listening enjoyment.

Features ultra-low current draw, less than .2% total harmonic distortion, frequency response of 10Hz-40kHz and 100Hz high-pass crossover frequency. 15 amp fuse included. Compact Size: 7.16" x 2.9" x 1.78"

Quad 4 Amplifier can be plugged directly into any Retro Sound radio for easy system integration or can be used with any aftermarket stereo with the included front and rear RCA connectors and low level inputs.

PART	DESCRIPTION	APPLICATION	REQD	PRICE
38-8569-F	QUAD 4 AMPLIFIER	45 WATT X 4	(1)	\$219.99

Electric Door Locks ... Easy to Install

Easy-to-install Electric Door Locks allow driver to unlock passenger side door with just the turn of the regular door key. It also works from the inside if locking or unlocking the driver's side door.

PART	DESCRIPTION	PRICE
36-0697-F	DOOR LOCK KIT 2 DOOR	\$19.95

Full Range Speaker Set



Full Range Speaker Set is the perfect upgrade to add more thump behind the seat. Speaker enclosure is wedge shaped, made from MDF and protected by durable carpet. Enclosures are a mirror image of each other with each box containing one 8" woofer with port and a soft dome tweeter for 175 watts power handling, 60-22,000 Hz frequency response and 4 ohms impedance. Acoustic batting is used to increase sound quality and performance. Chrome spring loaded terminals for easy wire installation. Dimensions: 16-1/4" wide, 13-1/2" high, 7-1/2" deep at bottom, 3-3/4" deep at top.

PART	DESCRIPTION	APPLICATION	REQD	PRICE
38-8599-F	FULL RANGE SPEAKER SET	175 WATT	(1)	\$214.95

Amplified Hide-Away Antenna



Amplified Hide-Away Antenna allows you to get AM/FM reception without having to use standard fender-mount or window antenna. Features active magnetic field circuitry for enhanced radio reception and 105" cable allows installation almost anywhere in your vehicle. Connects to standard antenna plug and radio's power antenna wire (if equipped) or a switched 12V positive power source. Never worry about stolen or damaged antenna again.

PART	DESCRIPTION	REQD	PRICE
38-1145-F	HIDE-AWAY ANTENNA-AMPLIFIED	(1)	\$29.99





Look New Again ... The Easy Way!

Now You Can Be Sure All Your Interior Colors Match

ColorBond permanently changes the color of your interior. Sprays on and dries to the touch in 45 seconds, forming a complete bond in 10 minutes. Original grain pattern is never altered or hidden, no matter how many times ColorBond is applied. Will not crack, flake, peel or rub off from solid or flexible materials because the color becomes part of the surface.



\$20.95
each



ColorBond can be used on:

- Vinyl
- Leather
- ABS Plastic
- PVC
- Polyurethane
- Polycarbonate
- Lexan
- Acrylic
- Recycled Plastics
- Carpet
- Cloth Upholstery

ColorBond is a semi-gloss finish that is OEM approved, UV stable and colorfast. Each 12 ounce can will cover 7 square feet. ColorBond Prep/Cleaner should be used prior to applying ColorBond.

37-8396-F
12 oz Can
\$20.95

ColorBond Satin Clear Coat provides a protective finish that won't wash off. Protects against fading, cracking and heat deterioration.

37-8395-F
12 oz Can
\$20.95

ColorBond Adhesion Promoter is required for the use of ColorBond on materials such as Polypropylene, Thermoplastic Elastomer, Polyolefin, Fiberglass and metal.



Prep/Cleaner

37-8399-F **ColorBond Prep/Cleaner** is a fast drying, non-solvent, multi-surface cleaner. It cleans and prepares the surface for use of ColorBond.
12 oz Can
\$13.95

Black Underhood Paint



Before



After

37-8367-F
Black
\$19.95



Black Underhood Paint's specially formulated acrylic lacquer restores the finish of brackets, core supports, heater boxes and all underhood components. Withstands temperatures up to 250°F but is not designed to be applied to engine, manifolds or headers. 12 ounce can covers 6 square feet. Call or go online and order yours today!

Exterior Trim Paint



37-8361-F
Satin Black
\$21.45

37-8362-F
Silver
\$21.45

ColorBond Exterior Trim Paint has all the innovative features of ColorBond Interior Paint but is specially formulated to provide a stronger, more durable bond for exterior trim use. Exterior Trim Paint delivers a superior finish to exterior trim plastics and painted metal trim including: bumpers, mirrors, fender flares, wiper arms and window trim. Each 12 ounce can covers 6 square feet. Use ColorBond Adhesion Promoter #37-8395-F prior to application for a long-lasting finish.

Spitshine Tire Black ... Bring Back the Shine



Before

After



37-8370-F
\$21.45

ColorBond Spitshine Tire Black is a specially formulated paint, not a clear silicone dressing, designed to restore a military shine to faded and scuffed tires for a minimum of two months. Spitshine is not greasy or tacky, so it won't attract unsightly dirt and dust. Each 12 ounce can is easy to apply; first, clean tires of any existing dressings, silicones and dirt with ColorBond Prep/Cleaner. Mask the wheel or rim and apply in light coats. Reapply Spitshine Tire Black if tires become scuffed.

Not for use on tires with white lettering or sidewalls.

Foam Steering Wheels ... For a Comfortable Grip

These steering wheels with a 3-dimensional, hi-tech, dual plane, silver or black 4 spoke design offer a world-class look. Rim is covered with a specially formulated black foam for a comfortable grip. Wheel measures 13-1/2" in diameter with a 3" dish.



A Steering Wheel Installation Kit must be used to install Steering Wheels.



38-1175-F



29-4772-F

Available in Silver or Black Finish

PART	DESCRIPTION	APPLICATION	REQD	PRICE	PART	DESCRIPTION	APPLICATION	REQD	PRICE
50-4782	INSTALLATION KIT-BLACK	EXPLORER 91-94	(1)	\$27.95	38-1175-F	STEERING WHEEL-4 SPOKE	SILVER	EXPLORER 91-94	(1) \$104.95
					29-4772-F	STEERING WHEEL-4 SPOKE	BLACK	EXPLORER 91-94	(1) \$114.95

Wood and Leather Grained Vinyl Steering Wheels ... The Ultimate Look for Your Truck



38-1048-F



38-1049-F



38-1171-F



38-1167-F

These 14" diameter, 3 spoke steering wheels have a half-wrap design featuring a billet back with a wood or leather grained vinyl front. Facing ring is available in hand-rubbed wood or black leather grained vinyl.

Wood Steering Wheel has been stained to a rich mahogany color and urethane-coated for better heat resistance and long life. Leather Grained Vinyl Steering Wheels are available in matte black powder coat or high-polished finish. The one-piece billet backing ring has contoured finger notches.



Back View



38-1188-F



38-1129-F

Billet Horn Buttons Include Mounting Hardware.

PART	DESCRIPTION	APPLICATION	PRICE
Steering Wheels			
38-1048-F	WOOD STEERING WHEEL	POLISHED 91-94	\$145.95
38-1049-F	WOOD STEERING WHEEL	BLACK 91-94	\$139.95
38-1171-F	VINYL STEERING WHEEL	POLISHED 91-94	\$99.95
38-1167-F	VINYL STEERING WHEEL	BLACK 91-94	\$99.95
Billet Horn Buttons			
38-1188-F	BILLET HORN BUTTON-POLISHED	PLAIN 91-94	\$29.95
38-1129-F	BILLET HORN BUTTON-BLACK	PLAIN 91-94	\$29.95

Each steering wheel requires a horn button and an installation kit; sold separately below. Horn buttons are available in black or polished finish. Installation kits are available in matte black steel (3-3/8" dish).



50-4782

PART	DESCRIPTION	APPLICATION	PRICE
Installation Kit			
50-4782	INSTALLATION KIT-BLACK	EXPLORER 91-94	\$27.95

Molded Plastic Dash Covers

1991-94 Explorer



Dash Covers are made from molded heat-resistant black plastic that expands and contracts with the temperature changes for durability. Painted in available colors with an ultraviolet inhibitor to prevent sun damage.

They are designed to install quickly over your existing dash without use of special tools. Adhesive is included.

PART	DESCRIPTION		APPLICATION	REQD	PRICE
50-8777-BL	DASH COVER	BLACK	EXPLORER 91-94	(1)	\$124.95*
50-8777-LL	DASH COVER	BLUE	EXPLORER 91-94	(1)	\$169.95*
50-8777-TN	DASH COVER	TAN	EXPLORER 91-94	(1)	\$169.95*
50-8777-GR	DASH COVER	GRAY	EXPLORER 91-94	(1)	\$169.95*

* Or ** after the sell price means your order will incur an Oversize Part Charge for each oversized part. * Means extra charge will be \$20. ** Means extra charge will be \$50. Due to packing and/or transportation requirements, please allow additional time for delivery. Oversized Parts are not available for air delivery.

Dash Protector ... Prevents Fading and Cracking

5-Year Warranty



Dash Protector eliminates dash replacement and provides preventative care for the undamaged dash. Made from soft, velvety velour that has special UV inhibitors to block the sun and resist shrinking and fading. They are custom cut to fit your dash, and have pre-cut allowances for defrost vents, which makes installation easy using self-adhesive Velcro tabs.

1991-94

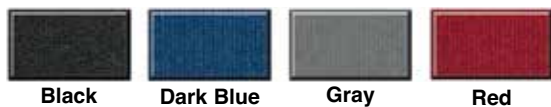

PART	DESCRIPTION	APPLICATION	REQD	PRICE
50-8771-BL	DASH PROTECTOR-VELOUR BLACK	EXPLORER 91-92	(1)	\$46.95
50-8771-DL	DASH PROTECTOR-VELOUR DARK BLUE	EXPLORER 91-92	(1)	\$46.95
50-8771-GR	DASH PROTECTOR-VELOUR GRAY	EXPLORER 91-92	(1)	\$46.95
50-8771-RD	DASH PROTECTOR-VELOUR RED	EXPLORER 91-92	(1)	\$46.95
50-8772-BL	DASH PROTECTOR-VELOUR BLACK	EXPLORER 93-94	(1)	\$46.95
50-8772-GR	DASH PROTECTOR-VELOUR GRAY	EXPLORER 93-94	(1)	\$46.95
50-8772-RD	DASH PROTECTOR-VELOUR RED	EXPLORER 93-94	(1)	\$46.95

1995-01



PART	DESCRIPTION	APPLICATION	REQD	PRICE
50-8773-BL	DASH PROTECTOR-VELOUR "A" BLACK	EXPLORER 95-01	(1)	\$46.95
50-8773-LL	DASH PROTECTOR-VELOUR "A" BLUE	EXPLORER 95-01	(1)	\$46.95
50-8773-GR	DASH PROTECTOR-VELOUR "A" GRAY	EXPLORER 95-01	(1)	\$46.95
50-8773-LG	DASH PROTECTOR-VELOUR "A" LTGRY	EXPLORER 95-01	(1)	\$46.95
50-8773-TN	DASH PROTECTOR-VELOUR "A" TAN	EXPLORER 95-01	(1)	\$46.95

Note: "A" Without sensor located on top of dash.



Retro Floor Mats

Protect your truck's carpet with these Retro Rubber Floor Mats from Dojamat. Patterned after the very popular floor mats available in the '70s and '80s, they're the perfect final touch to your truck's interior.

They are made from 100% premium grade durable black rubber, top and bottom. Retro rubber floor mats feature several gripping areas for non-slip fit.

Each set comes with two floor mats.

Floor Mats Measure
19-3/4" Wide x 27-1/2" Tall



"4x4" Floor Mat Sets

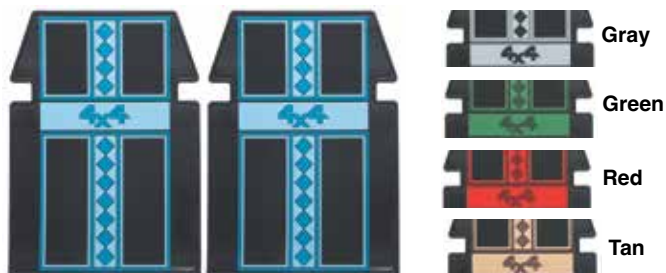

PART	DESCRIPTION	PRICE
44-5612-LL	"4X4" - BLUE	\$124.95
44-5612-GR	"4X4" - GRAY	\$124.95
44-5612-GN	"4X4" - GREEN	\$124.95
44-5612-RD	"4X4" - RED	\$124.95
44-5612-TN	"4X4" - TAN	\$124.95

"TRUCK'N HORNS" Floor Mat Sets



PART	DESCRIPTION	PRICE
44-5620-LL	"TRUCK'N HORNS" - BLUE	\$124.95
44-5620-GR	"TRUCK'N HORNS" - GRAY	\$124.95
44-5620-GN	"TRUCK'N HORNS" - GREEN	\$124.95
44-5620-RD	"TRUCK'N HORNS" - RED	\$124.95
44-5620-TN	"TRUCK'N HORNS" - TAN	\$124.95

"HORNS" Floor Mat Set



PART	DESCRIPTION	PRICE
44-5619-LL	"PLAIN HORNS" - BLUE	\$124.95
44-5619-GR	"PLAIN HORNS" - GRAY	\$124.95
44-5619-GN	"PLAIN HORNS" - GREEN	\$124.95
44-5619-RD	"PLAIN HORNS" - RED	\$124.95
44-5619-TN	"PLAIN HORNS" - TAN	\$124.95

Floor Liners ... Tough and Durable Protection for Your Truck



Front Floor Liners

Floor Liners protect your truck's carpet from water, snow, mud and most chemicals. Molded for an exact fit from a patented rubberized thermo-plastic material, guaranteed not to crack or break. Raised outer rim traps up to 2 gallons of liquid. Driver's side mat is equipped with an extra thick heel pad to offer heel protection and guard against wear in this high use area. Floor mats conform to the shape of your vehicle's floor and have an anti-slip back. Cleanup is easy, just wipe up small areas with a cloth or remove the mat and hose it off.

PART	DESCRIPTION	APPLICATION	PRICE
50-4820-BL	FRONT FLOOR LINER SET-BLACK	EXPLORER 95-01	\$89.95
50-4820-GR	FRONT FLOOR LINER SET-GRAY	EXPLORER 95-01	\$89.95

Sound Control Mat

Sound Control Mat reduces noise, vibration and heat created from the engine, road and structure of your vehicle. Can be applied to any interior surface area; cover as little as 25% of an area for a noticeable reduction. Each 2mm thick sheet consists of butyl rubber with a top layer of heat resistant aluminum that is easy to cut and conform to contoured surfaces, just peel and stick. Available in silver and black, each sheet measures 21" x 29".



PART	DESCRIPTION	APPLICATION	PRICE
1 Sheet			
38-2819-F	SOUND CONTROL MAT-SILVER	4.22 SQUARE FEET	\$12.95
38-2722-F	SOUND CONTROL MAT-BLACK	4.22 SQUARE FEET	\$12.95
38-2726-F	3-IN-1 SOUND CONTROL MAT	4.27 SQUARE FEET	\$14.95

3-in-1 Sound Control Mat combines the vibration absorption and heat resistant capabilities of the 2mm thick Sound Control Mat with an additional 5mm thick layer of foam for more efficient sound deadening. This makes it our most effective product for eliminating road noise and vibrations in your truck. Each sheet is 7mm thick and measures 19" x 31".

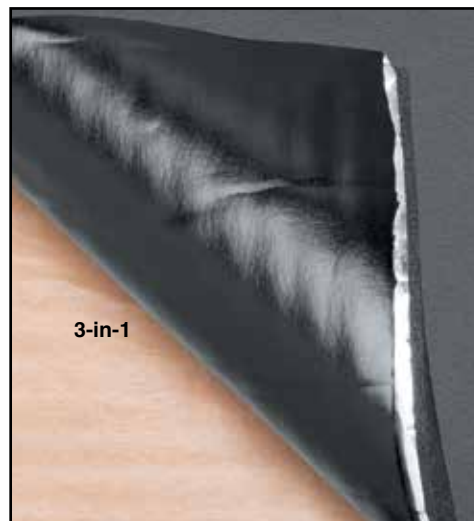

PART	DESCRIPTION	APPLICATION	PRICE
10 Sheet Packs			
38-2809-F	SOUND CONTROL MAT-SILVER	42.2 SQUARE FEET	\$129.95
38-2723-F	SOUND CONTROL MAT-BLACK	42.2 SQUARE FEET	\$139.95
38-2727-F	3-IN-1 SOUND CONTROL MAT	42.7 SQUARE FEET	\$139.95

Sound Control Mat Roller

Sound Control Mat Roller ensures proper adhesion and features a 2" wide rubber roller with a plastic handle.

38-2816-F	ROLLER-SOUND CONTROL MAT	2" WIDE	\$12.95
-----------	--------------------------	---------	---------

Multi-Purpose Heat and Sound Insulation



38-2829-F



38-0798-F



38-0716-F



42-0759

Uses Space Age technology to insulate against heat, cold and noise under hoods, carpeting, headliners, door panels, firewalls or seats as well as other household uses. This 4-foot x 6-foot sheet is made of 3/8" sound deadening fiber padding. Highly reflective aluminum is bonded on one side to achieve 97% reflection of radiant heat. Use this Multi-Purpose Insulation with Sound Control Mat for maximum sound deadening. Call or go online and order both today!

Use #38-0798-F Spray Adhesive and #38-0716-F Aluminum Tape or #42-0759 Weatherstrip Adhesive to easily install Insulation Material.

PART	DESCRIPTION	APPLICATION	REQD	PRICE
38-2829-F	MULTI-PURPOSE INSULATION	4FT X 6FT ROLL	(AR)	\$32.95
38-0798-F	SPRAY ADHESIVE	10.5 OUNCE CAN	(AR)	\$9.45
38-0716-F	ALUMINUM TAPE	2" X 30FT ROLL	(AR)	\$3.95
42-0759	WEATHERSTRIP ADHESIVE-BLACK	5 OUNCE TUBE	(AR)	\$8.75

Replacement Rear View Mirrors



38-5122-F



38-1951-F

Replacement Rear View Mirrors Include Mirror Mount

PART	DESCRIPTION	APPLICATION	REQD	PRICE
38-5121-F	BLACK MIRROR 8"	DAY/NIGHT	(1)	\$11.95
38-5120-F	BLACK MIRROR 10"	DAY/NIGHT	(1)	\$11.95
38-5122-F	BLACK MIRROR 12"	DAY/NIGHT	(1)	\$12.95

PART	DESCRIPTION	APPLICATION	REQD	PRICE
38-1951-F	CHROME MIRROR 9"	DAY/NIGHT	(1)	\$30.95
38-0710-F	GLUE-MIRROR MOUNT			\$3.49

Custom Replacement Rear View Mirrors



38-5160-F

38-5170-F

Replacement Rear View Mirrors Include Mirror Mount

PART	DESCRIPTION	APPLICATION	REQD	PRICE
38-5160-F	CHROME MIRROR 8" RIBBED BACK	DAY/NIGHT	(1)	\$30.95
38-5170-F	BILLET MIRROR 9" POLISHED		(1)	\$59.95
38-0710-F	GLUE-MIRROR MOUNT			\$3.49

Fastener Removal Tool

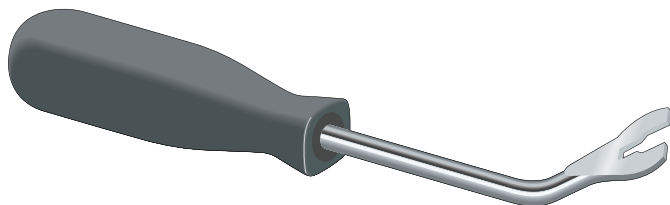

This tool effectively removes the plastic fasteners found on most door panels. Working end is offset for ease of access.

PART	DESCRIPTION	PRICE
38-1238-F	FASTENER REMOVAL TOOL	\$4.99

Custom Pedal Pad and Trim

1991-05 Explorer



AT = Automatic Transmission

PART	DESCRIPTION	APPLICATION	REQD	PRICE
40-2268	PEDAL PAD-BRAKE W/TRIM	AT EXPLORER 91-05	(1)	\$9.95

Pedal Pads

1991-05 Explorer

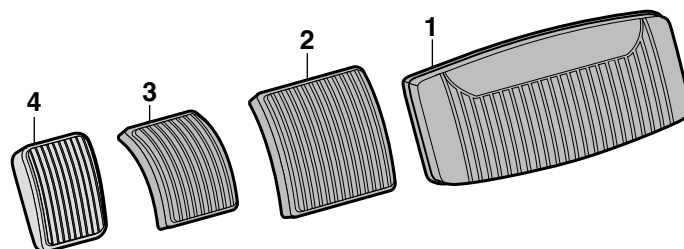

AT = Automatic Transmission
MT = Manual Transmission

PART	ILL#	DESCRIPTION	APPLICATION	REQD	PRICE
40-2253	(1)	PEDAL PAD-BRAKE	AT EXPLORER 91-05	(1)	\$2.95
50-1412	(2)	PEDAL PAD-BRAKE/CLUTCH	MT EXPLORER 91-01	(2)	\$4.45
50-1430	(3)	PEDAL PAD-PARKING BRAKE	EXPLORER 91-92	(1)	\$4.45
40-2281	(4)	PEDAL PAD-PARKING BRAKE	EXPLORER 93-97	(1)	\$4.95

Lap Seat Belts and Mounting Hardware



Seat Belts are 74" long, designed with a quick release push-button buckle and are constructed of OE quality herringbone webbing. Federal regulations require seat belts in all trucks manufactured after July 1971. Existing attaching hardware must be reused or new seat belt bolts purchased.

PART	DESCRIPTION	APPLICATION	REQD	PRICE
48-2349-BL	LAP SEAT BELT-BLACK	EXPLORER 91-94	(AR)	\$24.95
48-2349-BL	LAP SEAT BELT-BLACK	EXPLORER 91-94	(AR)	\$24.95
48-2349-GR	LAP SEAT BELT-GRAY	EXPLORER 91-94	(AR)	\$25.95
48-2349-RD	LAP SEAT BELT-RED	EXPLORER 91-94	(AR)	\$24.95
48-2349-TN	LAP SEAT BELT-TAN	EXPLORER 91-94	(AR)	\$24.95
40-0304	SEAT BELT BOLT 1-3/8" LONG	EXPLORER 91-94	(AR)	\$9.45

Heavy-Duty Retractable Lap Seat Belts



Seat Belts are 60" long and have an OE design made of herringbone webbing with a push-button buckle. Complete with self-adjusting retractor assembly. Installation instructions and hardware are included. Federal regulations require seat belts in all trucks manufactured after July 1971.

PART	DESCRIPTION	APPLICATION	REQD	PRICE
48-2339-BL	RETRACTABLE LAP SEAT BELT-BLACK	EXPLORER 91-94	(2)	\$54.95
48-2339-BL	RETRACTABLE LAP SEAT BELT-BLACK	EXPLORER 91-94	(2)	\$54.95
48-2339-GR	RETRACTABLE LAP SEAT BELT-GRAY	EXPLORER 91-94	(2)	\$54.95
48-2339-RD	RETRACTABLE LAP SEAT BELT-RED	EXPLORER 91-94	(2)	\$54.95
48-2339-TN	RETRACTABLE LAP SEAT BELT-TAN	EXPLORER 91-94	(2)	\$54.95

Floor Shifter Components

1991-01 Explorer

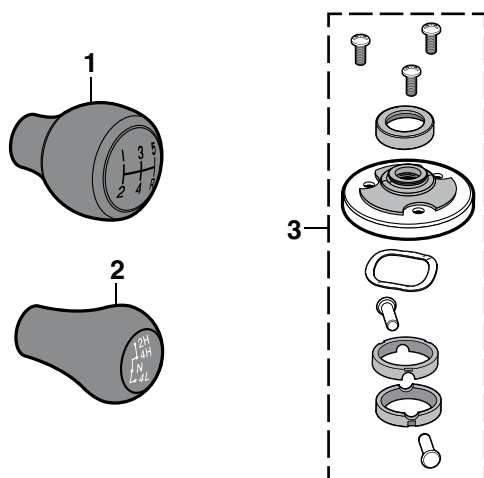

PART	ILL#	DESCRIPTION	APPLICATION	REQD	PRICE
Shift Knobs					
40-2640	(1)	SHIFT KNOB 5SPD 4.0L	EXPLORER 91-01	(1)	\$11.95
40-2649	(2)	TRANSFER CASE KNOB W/MT	EXPLORER 91-95	(1)	\$21.95
Shift Repair Kit					
40-1913	(3)	SHIFT REPAIR KIT 5SPD MAZDA TRANS	91-94	(1)	\$36.95

Seat Heater Kits ... Warm Yourself Up Before Your Truck Warms Up

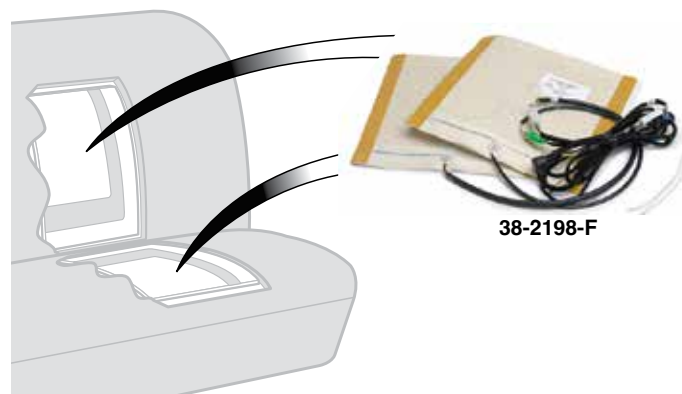

Seat Heaters are constructed with patented carbon fiber heating elements which give consistent and controlled warmth. Paper thin heating elements are water-resistant and install between any seat cover material and seat cushion. Kit includes heating elements for seat back and bottom, three-way switch (Off/Low/High), pre-wired relay harness with fuse and instructions.

#38-2198-F contains two 11" x 11" heater elements. (One for seat back and one for seat bottom.) Ideal for use in bucket seat applications.

#38-2199-F contains two 11" x 22" heater elements. (One for seat back and one for seat bottom.) Ideal for use in bench seat applications.

PART	DESCRIPTION	APPLICATION	PRICE
38-2198-F	SEAT HEATER KIT-11 X 11 ELEMENTS		\$64.95
38-2199-F	SEAT HEATER KIT-11 X 22 ELEMENTS		\$89.95

Embroidered Logo Hats

These low-profile cotton twill embroidered logo hats are comfortable and stylish. Ford logos are officially licensed by Ford Motor Company. One size fits all with the adjustable rear strap.



42-0646-BL

42-0646-LT



42-0646-PK

16.95
each

Mesh Back Logo Hats



42-0647-CM



42-0647-BL

42-0647-LL

42-0647-OW

Ford Official Licensed Product is purchased from an authorized Ford Licensee.

Vintage Metal Ford Coolers

Coolers feature embossed logos, insulated all-metal construction, removable mini tray and side-mount bottle opener. (Beverages not included.)

Measures 18"L x 9"W x 14"H.

Ford Official Licensed Product is purchased from an authorized Ford Licensee.



42-0950
Blue
\$124.95



42-0951
Black
\$124.95

Magnetic Glove Dispenser



Glove Dispenser features two large magnets that hold the dispenser in place. You can also mount it on a wall using the screw slots provided. Fits all common sizes of disposable rubber glove boxes, both 50 and 100 packs. The dispenser has 3 adjusting springs which can be adjusted as necessary to hold the various box sizes. Made of powder coated steel.

PART	DESCRIPTION	PRICE
42-0719	MAGNETIC GLOVE DISPENSER	\$25.55

Disposable Black Nitrile Gloves

Gloves feature a fully textured finish for better grip with a two-ply construction that is tough enough to withstand exposure to grease, solvents and oil. Sold as a box of 100.

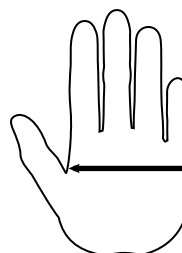

Glove Sizing:
Place your hand on a flat ruler with your index finger next to the zero line:

3-1/2" = Medium
4" = Large
4-1/2" = X-Large



Disposable Black Nitrile Gloves are made from durable, powder-free 6 mil thick patented material for superior strength and tear-through resistance.

PART	DESCRIPTION	PRICE
42-0542-M	MEDIUM 100 GLOVE PACK	\$26.95
42-0542-L	LARGE 100 GLOVE PACK	\$26.95
42-0542-1X	X-LARGE 100 GLOVE PACK	\$26.95



Loctite Ready Gasket makes leak-proof gaskets for temperatures from -75°F to 450°F. Blowout resistant, sensor-safe and ideal for sealing differential covers, valve covers, water pumps, thermostat housings and more. Applies with a standard caulking gun, dries black.

PART	DESCRIPTION	PRICE
38-0767-F	5 OZ TUBE	\$15.95



Loctite RTV Red is a high-temperature silicone gasket maker and adhesive. It forms a tough, flexible seal that is resistant to most chemicals without hardening, shrinking or cracking. RTV Red has a temperature range of -75°F to +600°F and is sensor-safe.

PART	DESCRIPTION	PRICE
42-0854	2.7 OZ TUBE	\$6.95



Loctite Spray Adhesive dries clear with superior bonding strength. Excels at attaching upholstery cloth, carpeting, insulation and has many other uses. Not recommended for use on headliners.

PART	DESCRIPTION	PRICE
38-0798-F	10.5 OZ CAN	\$9.45



Loctite Rubberized Undercoating is a heavy-duty undercoating that seals, protects and insulates frames, floor pans, wheel wells and other body panels. Rubberized for maximum durability.

PART	DESCRIPTION	PRICE
38-0766-F	16 OZ AEROSOL	\$6.95



Permatex Windshield and Glass Sealant is a silicone sealant for windshields, windows and other glass. Flows into leaks like water and dries to form a flexible, tough, clear seal that is resistant to extreme temperatures, vibration and most chemicals.

PART	DESCRIPTION	PRICE
38-0783-F	1.5 OZ TUBE	\$5.95



Permatex Anti-Seize Lubricant is a highly refined blend of aluminum, copper and graphite lubricants. Use during assembly to prevent galling, corrosion and seizing due to weathering or chemicals. Anti-Seize Lubricant assures easier disassembly and is salt, corrosion and moisture resistant.

PART	DESCRIPTION	PRICE
42-0737	4 OZ JAR	\$7.75



Loctite Copper Anti-Seize Stick protects against high-temp seizing and galling of fasteners up to 1,800°F. Perfect for spark plugs, exhaust manifold bolts, thermostat housing bolts and oxygen sensors.

PART	DESCRIPTION	PRICE
38-0765-F	20 GRAM STICK	\$6.45



Permatex Orange Threadlocker is a hybrid formula that combines the strength of Red with the removability of Blue Threadlocker. Orange Threadlocker is ideal for heavy-duty, high vibration applications and can be removed with hand tools without heating.

PART	DESCRIPTION	PRICE
42-0749	.34 OZ TUBE	\$14.95



Permatex Weatherstrip Adhesive is a flexible, water-resistant black adhesive for bonding rubber and metal surfaces. Withstands extreme temperatures and resistant to gasoline, antifreeze and most solvents.

PART	DESCRIPTION	PRICE
42-0759	5 OZ TUBE	\$8.75



Loctite Dielectric Grease extends the life of electrical components by protecting them from moisture, salt and corrosion. Also prevents spark plugs from fusing to boots. Use on fuses, battery terminals, ignition components and other electrical connections.

PART	DESCRIPTION	PRICE
38-0770-F	.33 OZ TUBE	\$4.45



Permatex's Thread Sealant with PTFE (a thermoplastic polymer) is an economical general-purpose fitting sealant. It outperforms traditional tapes and pipe dopes while it seals and resists pressure in air, oil, diesel fuel and hydraulic systems. Thread Sealant remains pliable at higher and lower temperatures.

PART	DESCRIPTION	PRICE
42-0733	4 OZ JAR	\$7.95



Vinyl Edge Sealer Pen is an ultraviolet light-blocking, fast-drying, clear acrylic sealer that protects the edges of vinyl decals, graphics and the ends of adhesive chrome body moldings. It features a wedge applicator tip for a smooth, even application.

PART	DESCRIPTION	PRICE
38-0921-F	.3 OZ PEN	\$12.95



3M™ Adhesive Tape is a high performance, double-sided tape for all types of

accessories, both interior and exterior. The tape's foam core allows it to expand and contract with temperature changes and to conform to surface irregularities and gaps. Includes three 1" x 12" strips.

PART	DESCRIPTION	PRICE
38-0788-F	3M TAPE	\$8.95



Strip Caulk is a non-hardening, non-shrinking waterproof black caulking material with great adhesion

properties and is temperature resistant from -400°F to +500°F. Perfect for sealing around hoses, tubing, wiring or any other hole, joint, seam, void or gap to prevent fumes, moisture or noise penetration. Easy to apply and can be painted immediately. Contains twelve 1/4" x 12" strips.

PART	DESCRIPTION	PRICE
38-0779-F	STRIP CAULK	\$5.75



Penetrating Graphite Powder is an extra fine graphite powder that is odorless dry powder lubricant, used to guard against sticking, wear, and corrosion. Keeps brake cables, speedometer cables, control cables, hinges, locks and other metal applications working smoothly. Helps prevent corrosion and rust.

PART	DESCRIPTION	PRICE
42-0734	.21 OZ TUBE	\$3.95



Seam Sealer provides superior adhesion and flexibility without cracking or peeling. Its self-leveling qualities make it an excellent sealer on cowl, floor, doors and wheel house seams. Skin time is 1-2 minutes and can be painted in 30-60 minutes. Applies with a standard caulking gun.

PART	DESCRIPTION	PRICE
38-0781-F	11 OZ TUBE	\$16.45

Gas Tank Components

1991-94 Explorer

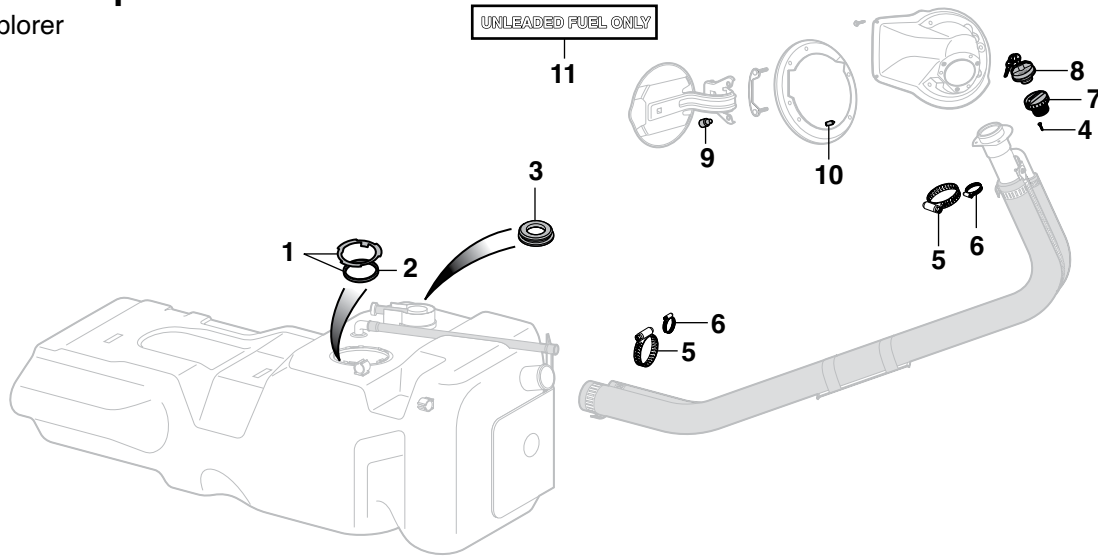

PART	ILL#	DESCRIPTION	APPLICATION	REQD	PRICE
43-4006	(1)	LOCK RING & O-RING	EXPLORER 91-94	(1)	\$4.95
43-4007	(2)	O-RING-SENDING UNIT	EXPLORER 91-94	(1)	\$1.95
40-1241	(3)	SEAL-VENT VALVE	EXPLORER 91-94	(1)	\$2.95
30-0454-F	(4)	SCREW-FILLER PIPE	EXPLORER 91-94	(3)	\$.65
40-3410	(5)	CLAMP-HOSE	EXPLORER 91-94	(2)	\$1.65
30-3424-F	(6)	CLAMP-HOSE	EXPLORER 91-94	(2)	\$1.35

PART	ILL#	DESCRIPTION	APPLICATION	REQD	PRICE
43-4119	(7)	GAS CAP-NON LOCK	EXPLORER 91-94	(1)	\$6.95
43-4139	(8)	GAS CAP-LOCKING	EXPLORER 91-94	(1)	\$19.95
50-1522	(9)	BUMPER ON DOOR	EXPLORER 91-94	(2)	\$1.50
50-1523	(10)	BUMPER ON BODY	EXPLORER 91-94	(2)	\$2.95
50-0080	(11)	FUEL LABEL-UNLEADED FUEL	EXPLORER 91-92	(1)	\$8.95

Fuel Line Retainers

1991-01 Explorer

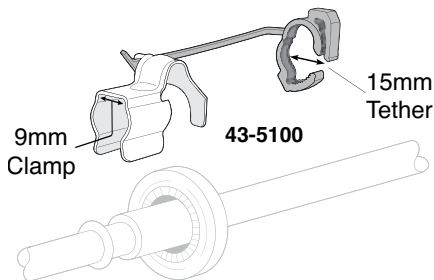

PART	DESCRIPTION	APPLICATION	REQD	PRICE
43-5100	RETAINER- 9MM CLAMP X 15MM	TETHER 91-01	(AR)	\$10.95
43-5102	RETAINER-12.5MM CLAMP X 15MM	TETHER 91-01		\$6.45

Fuel Pump

1991-94 Explorer

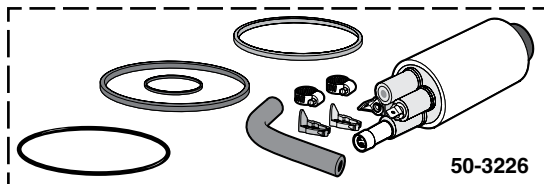

PART	DESCRIPTION	APPLICATION	REQD	PRICE
50-3226	FUEL PUMP-ELECTRONIC	4.0L EXPLORER 91-94	(1)	\$42.95

Gas Tank Components

1995-01 Explorer

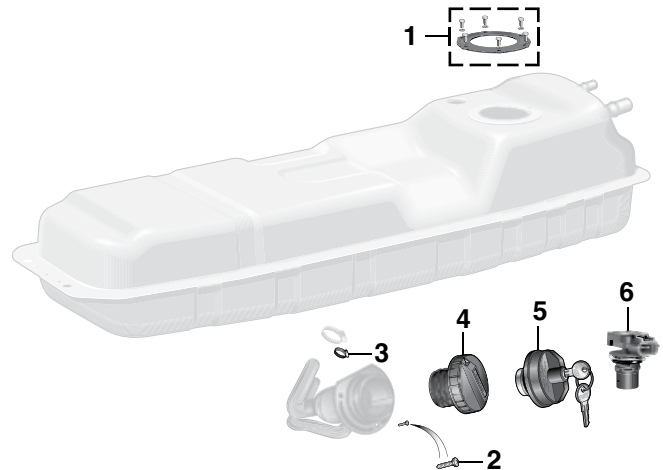

PART	ILL#	DESCRIPTION	APPLICATION	REQD	PRICE
43-4009	(1)	SENDING UNIT GASKET KIT	EXPLORER 95-01	(1)	\$7.95
30-0454-F	(2)	SCREW-FILLER PIPE	EXPLORER 97-01	(3)	\$.65
30-3424-F	(3)	CLAMP-VENT HOSE	EXPLORER 97-01	(2)	\$1.35
43-4119	(4)	GAS CAP-NON LOCKING	EXPLORER 95-96	(1)	\$6.95
43-4139	(5)	GAS CAP-LOCKING	EXPLORER 95-96	(1)	\$19.95
43-4127		GAS CAP-NON LOCKING	EXPLORER 97-01	(1)	\$7.95
43-4137		GAS CAP-LOCKING	EXPLORER 97-01	(1)	\$17.95
40-1959	(6)	FUEL VAPOR PRESSURE SENSOR	EXPLORER 96-01	(1)	\$69.95

Steering Column - WITH Tilt Wheel

1991-94 Explorer

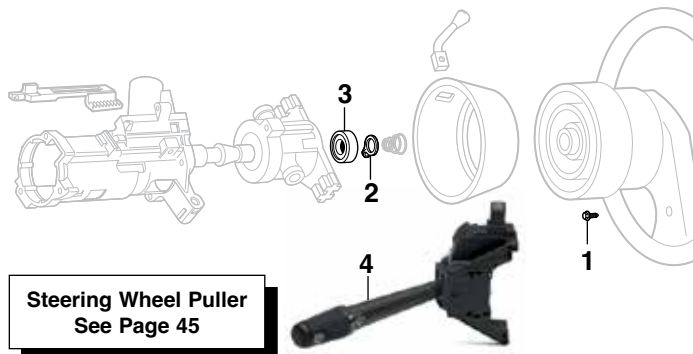

PART	ILL#	DESCRIPTION	APPLICATION	REQD	PRICE
29-0309-F	(1)	STEERING WHEEL SCREW	EXPLORER 91-92	(1)	\$.65
40-1320	(2)	UPPER COLUMN SNAP RING	EXPLORER 91-94	(1)	\$.65
45-0741	(3)	UPPER COLUMN BEARING	EXPLORER 91-94	(1)	\$11.95
50-8192	(4)	TURN SIGNAL & WIPER SWITCH	EXPLORER 91-94	(1)	\$74.95

Steering Column - WITHOUT Tilt Wheel

1991-94 Explorer

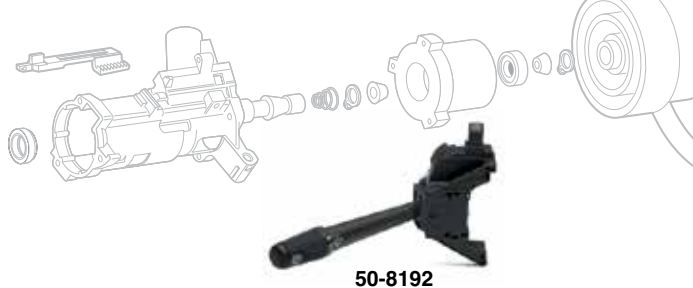

PART	DESCRIPTION	APPLICATION	REQD	PRICE
50-8192	TURN SIGNAL & WIPER SWITCH	EXPLORER 91-94	(1)	\$74.95

In-Line Power Steering Filter Helps Prevent Power Steering Failure

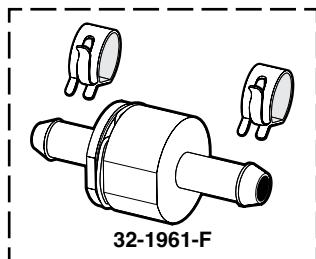

Power Steering Filter is a serviceable magnetic filter element that helps prevent contamination from dangerous metal particles and installs easily in the return hose of the power steering pump. Measures 1-1/4" diameter x 3" long and fits power steering return hoses with a 3/8" inner diameter. Check yours before ordering. Includes hose clamps and instructions.

PART	DESCRIPTION	APPLICATION	REQD	PRICE
32-1961-F	POWER STEERING FILTER	ALUMINUM	(1)	\$26.95

Steering Column Components

1995-01 Explorer

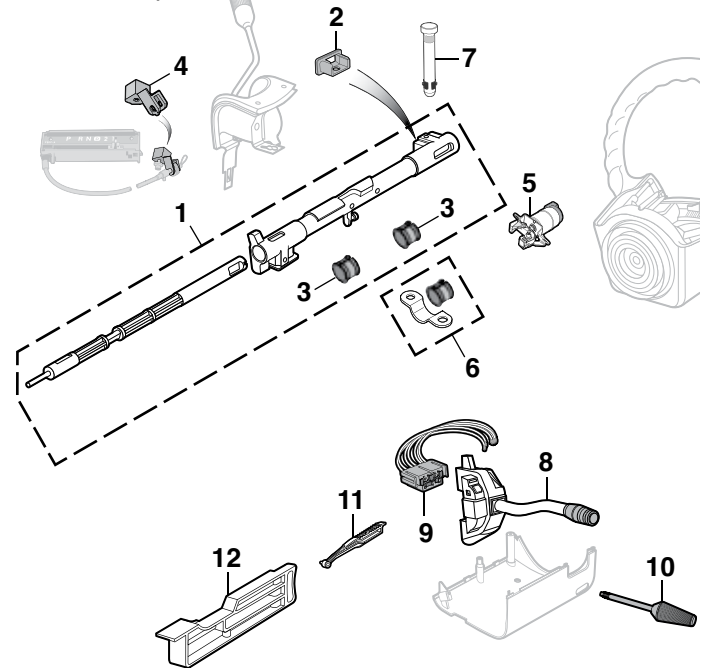

AT = Automatic Transmission

PART	ILL#	DESCRIPTION	APPLICATION	REQD	PRICE
45-0829	(1)	SHIFT TUBE KIT	EXPLORER 95-01	(1)	\$35.95
45-0837	(2)	SHIFT TUBE DAMPER-RUBBER	AT EXPLORER 95-01	(1)	\$6.45
45-0835	(3)	BUSHING-SHIFT TUBE	AT EXPLORER 95-01	(2)	\$1.95
49-6300	(4)	SHIFT INDICATOR BRACKET	AT EXPLORER 98-01	(1)	\$14.95
47-0970	(5)	COLUMN SHIFTLCK ACTUATOR	EXPLORER 95-01	(1)	\$49.95
45-0836	(6)	CLAMP W/BUSHING-TUBE	AT EXPLORER 95-01	(2)	\$16.95
45-0840	(7)	PIN-SHIFT TUBE	AT EXPLORER 95-01	(1)	\$4.25
50-8193	(8)	TURN/WIPER SWITCH	EXPLORER 95-01	(1)	\$49.95
47-3595	(9)	SOCKET-SWITCH	EXPLORER 95-01	(1)	\$9.95
45-0812	(10)	TILT LEVER	EXPLORER 95-01	(1)	\$31.95
45-0768	(11)	COLUMN ACTUATOR	EXPLORER 95-01	(1)	\$9.45
45-0773	(12)	STEERING LOCK LEVER	EXPLORER 95-01	(1)	\$29.95

Steering Gear

1991-94 Explorer

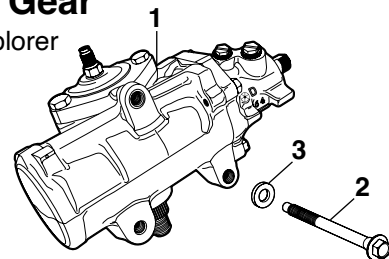

PART	ILL#	DESCRIPTION	APPLICATION	REQD	PRICE
45-1022-R	(1)	STEERING GEAR-POWER	EXPLORER 91-94	(1)	\$259.95
40-0191	(2)	BOLT-5-1/4"LONG	EXPLORER 91-94	(3)	\$14.45
40-0700	(3)	WASHER	EXPLORER 91-94	(3)	\$8.95

Pitman Arm Puller

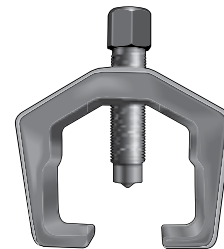

The Pitman Arm Puller features a forged, heat-treated steel yoke that is designed to wrap securely around the pitman arm to allow for easy removal. Heavy-duty center screw has pointed tip and 3/4" hex head. Opening: 1-5/16" (33mm). Depth: 2-1/2" (64mm).

PART	DESCRIPTION	PRICE
34-2202-F	PITMAN ARM PULLER	\$20.95

Steering Controls - 2 Wheel Drive

1991-94 Explorer

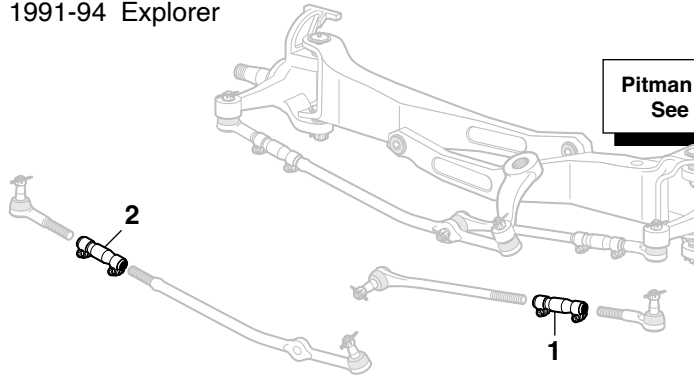

Pitman Arm Puller
See Page 44

PART	ILL#	DESCRIPTION	APPLICATION	REQD	PRICE
45-2191	(1)	ADJUSTING SLEEVE-LH 2WD EXPLORER	91-94	(1)	\$8.45
34-1160-F	(2)	ADJUSTING SLEEVE-RH 2WD EXPLORER	91-94	(1)	\$9.95

Steering Controls

1995-05 Explorer

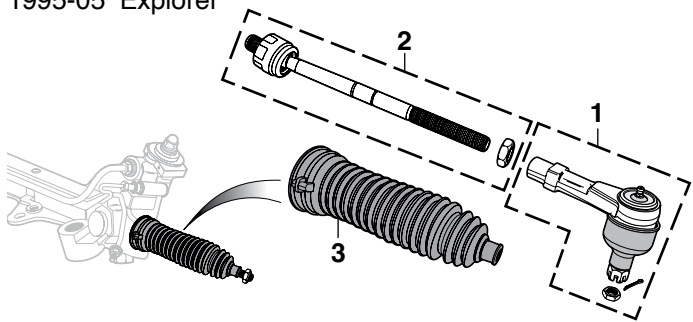

PART	ILL#	DESCRIPTION	APPLICATION	REQD	PRICE
50-5416	(1)	TIE ROD END-OUTER	EXPLORER 98-05	(2)	\$10.95
50-5426	(2)	TIE ROD-INNER	EXPLORER 95-01	(2)	\$9.95
50-5439	(3)	BOOT-RACK & PINION	EXPLORER 95-05	(2)	\$5.95

Polyurethane Tie Rod Boots

1991-01 Explorer

Replacements for when disassembly ruins existing rubber boots. Lasts longer, seals longer and looks better. They seal out contaminants and prevent loss of lubricant.

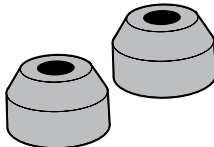

PART	DESCRIPTION	APPLICATION	REQD	PRICE
34-0280-F	TIE ROD END BOOT SET	EXPLORER 91-01	(1)	\$4.95

Steering Wheel Puller

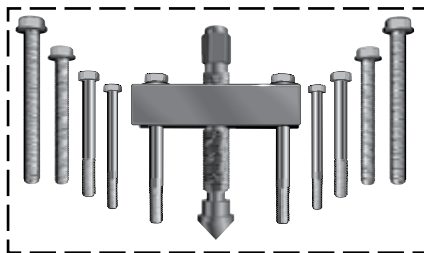

Steering Wheel Puller features forged, milled yoke and center screw with pointed/removable adaptor. Includes five sets of bolts in standard and metric sizes. Can also be used to remove pulleys, flanges and gears.

PART	DESCRIPTION	PRICE
38-1199-F	STEERING WHEEL PULLER	\$31.95

Steering Controls - 4 Wheel Drive

1991-94 Explorer

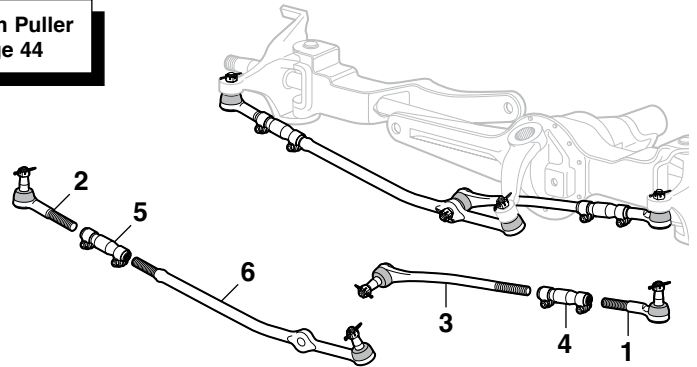

PART	ILL#	DESCRIPTION	APPLICATION	REQD	PRICE
45-2122	(1)	TIE ROD END-OUTER-LH	4WD EXPLORER 91-94	(1)	\$11.15
45-2123	(2)	TIE ROD END-OUTER-RH	4WD EXPLORER 91-94	(1)	\$11.25
50-5434	(3)	TIE ROD END-INNER	4WD EXPLORER 91-94	(1)	\$19.95
45-2190	(4)	ADJUSTING SLEEVE-LH	4WD EXPLORER 91-94	(1)	\$7.95
45-2191	(5)	ADJUSTING SLEEVE-RH	4WD EXPLORER 91-94	(1)	\$8.45
50-5514	(6)	DRAG LINK	4WD EXPLORER 91-94	(1)	\$37.45

Power Steering Components

1991-01 Explorer

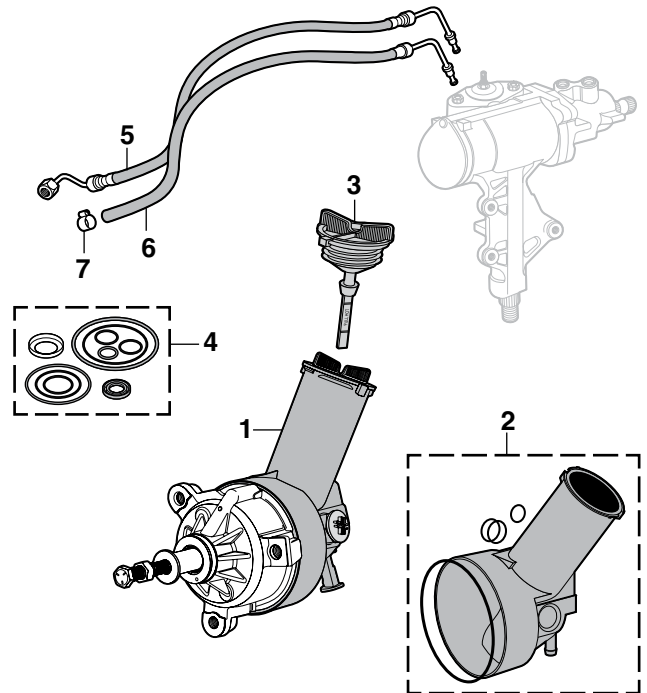

PART	ILL#	DESCRIPTION	APPLICATION	REQD	PRICE
50-5664	(1)	POWER STEERING PUMP NEW	EXPLORER 91-00	(1)	\$174.95
45-0940	(2)	RESERVOIR WITH O-RINGS	EXPLORER 91-01	(1)	\$18.95
43-1820	(3)	RESERVOIR CAP	EXPLORER 91-01	(1)	\$4.95
43-1827	(4)	SEAL KIT-PUMP	EXPLORER 91-01	(1)	\$12.95
50-5708	(5)	PRESSURE HOSE	EXPLORER 91-94	(1)	\$22.95
50-5734	(6)	RETURN HOSE	EXPLORER 91-94	(1)	\$11.95
29-0573-F	(7)	CLAMP-RETURN HOSE	EXPLORER 91-94	(AR)	\$1.95

Front Sway Bar Parts

1991-94 Explorer

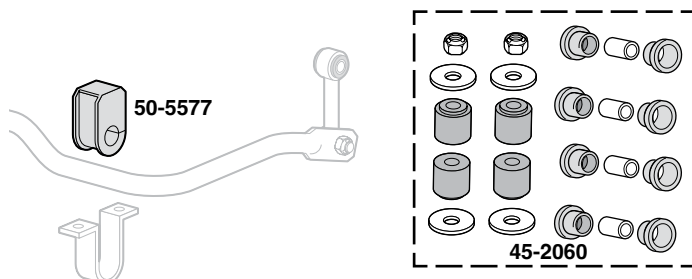

PART	DESCRIPTION	APPLICATION	REQD	PRICE
50-5577	FRONT SWAY BAR BUSHING	1" BAR 2WD 91-94	(2)	\$7.95
50-5577	FRONT SWAY BAR BUSHING	1" BAR 4WD 91-94	(2)	\$7.95
45-2060	FRONT END LINK BUSHING KIT	2WD 4WD 91-94	(1)	\$12.95

Rear End Link Bushing Kit

1991-94 Explorer

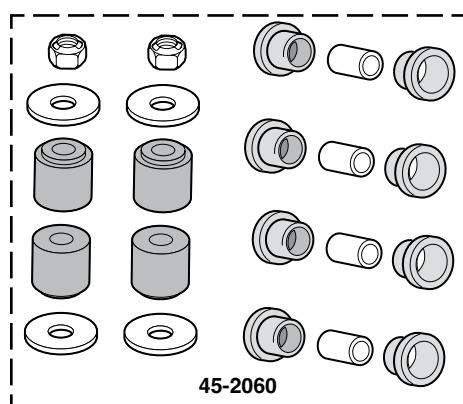

PART	DESCRIPTION	APPLICATION	REQD	PRICE
45-2060	REAR END LINK BUSHING KIT	EXPLORER 91-94	(1)	\$12.95

Polyurethane Axle Pivot Bushing Sets

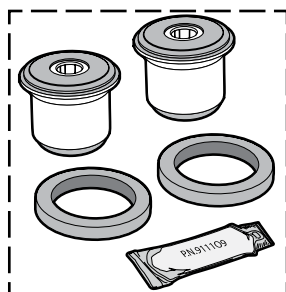

Polyurethane Axle Pivot Bushings feature a firm center, soft outside to allow flex when needed. Complete with thrust washers. Unaffected by chemical spills, ozone, road salt or other atmospheric contaminants. Bushings do not come with shells; existing outer shells must be reused.

PART	DESCRIPTION	APPLICATION	REQD	PRICE
45-1522	AXLE PIVOT BUSHING SET	4WD EXPLORER 91-94	(1)	\$39.60

Polyurethane Radius Arm Bushing Sets

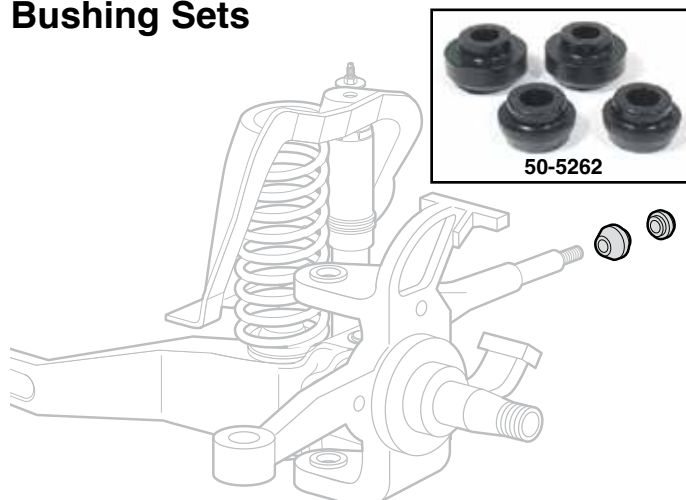

Polyurethane Bushings enable suspension to travel throughout its full range without binding, yet are firm enough to maintain proper alignment.

PART	DESCRIPTION	APPLICATION	REQD	PRICE
50-5262	RADIUS ARM BUSHING SET	EXPLORER 91-94	(1)	\$17.95

Rear Shackle Bushing Set

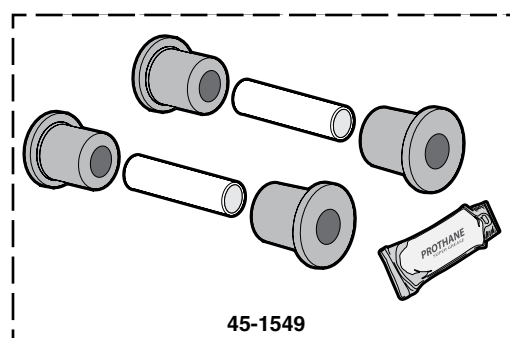

PART	DESCRIPTION	APPLICATION	REQD	PRICE
45-1549	REAR SHACKLE BUSHING SET	"A" EXPLORER 91-94	(1)	\$17.95

Note: "A" Fits OE leaf springs only.

Polyurethane Front Control Arm Bushing Set



Front Control Arm Bushings are a must for increased control when cornering. They also help maintain proper alignment and reduce deflection caused by road irregularities.

PART	DESCRIPTION	APPLICATION	REQD	PRICE
50-5264	CONTROL ARM BUSHING SET	EXPLORER 95-01	(1)	\$79.95

Urethane End Link Bushing Set and Frame Bushing Set

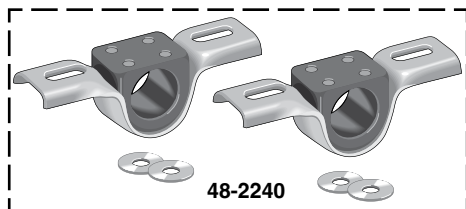

48-2240

Urethane Frame Bushing Set includes heavy-duty brackets and urethane bushings that reduce "give" compared to rubber bushings. Applicable to almost all sway bars that attach with standard style frame bushings and brackets.

PART	DESCRIPTION	APPLICATION	PRICE
34-0122-F	URETHANE FRAME BUSHING SET	7/8" SET OF 2	\$23.10
48-2240	URETHANE FRAME BUSHING SET	1" SET OF 2	\$18.95
34-0124-F	URETHANE FRAME BUSHING SET	1-1/8" SET OF 2	\$21.95

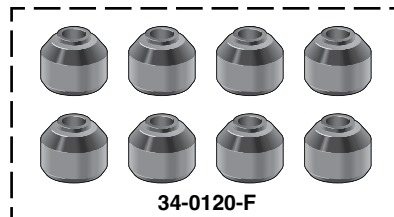

34-0120-F

Urethane End Link Bushing Set is a replacement for end link style bushings. These non-compressing bushings allow sway bars to exert maximum control and do not collapse like normal rubber bushings.

PART	DESCRIPTION	APPLICATION	PRICE
34-0120-F	URETHANE END LINK BUSHING SET	SET OF 8	\$14.95

KYB Shock Absorbers ... Driving Control, Even Ride and Performance Handling



50-5909

Gas-A-Just Shock Absorbers: Features higher gas pressure to provide unsurpassed control on even the most demanding roads. Eliminates the age old problem of performance fade by eliminating aeration and foaming, a problem with other shocks that use two-tube construction that allows air to mix with fluid.

PART	DESCRIPTION	APPLICATION	REQD	PRICE
50-5911	KYB GAS-A-JUST SHOCK-FRONT	EXPLORER 91-94	(2)	\$59.97
50-5909	KYB GAS-A-JUST SHOCK-FRONT	"A" EXPLORER 95-01	(2)	\$77.31

Note: "A" For models without adjustable suspension.



50-5903

GR-2 Gas Shock Absorbers: Features lower pressure for riding comfort, with improved handling and response only gas shocks can provide at an economical price. The economical way to step up from hydraulic shocks to the quality ride and control of gas.

PART	DESCRIPTION	APPLICATION	REQD	PRICE
50-5901	KYB GR2-GAS SHOCK-FRONT	EXPLORER 91-94	(2)	\$41.91
50-5903	KYB GR2-GAS SHOCK-FRONT	"A" EXPLORER 95-01	(2)	\$66.20

Note: "A" For models without adjustable suspension.

Gift Cards Now Available

Call (800) 562-8782

Available in \$25 - \$50 - \$100

- Gift Cards are the perfect gift to ensure you are giving exactly what they want!
- Gift Cards don't expire.
- Orders must be pre-paid. Orders received before 3:00 p.m. Central Time will ship same day.
- Gift Cards can now be redeemed through the mail or by phone.



Front Suspension

1991-94 Explorer

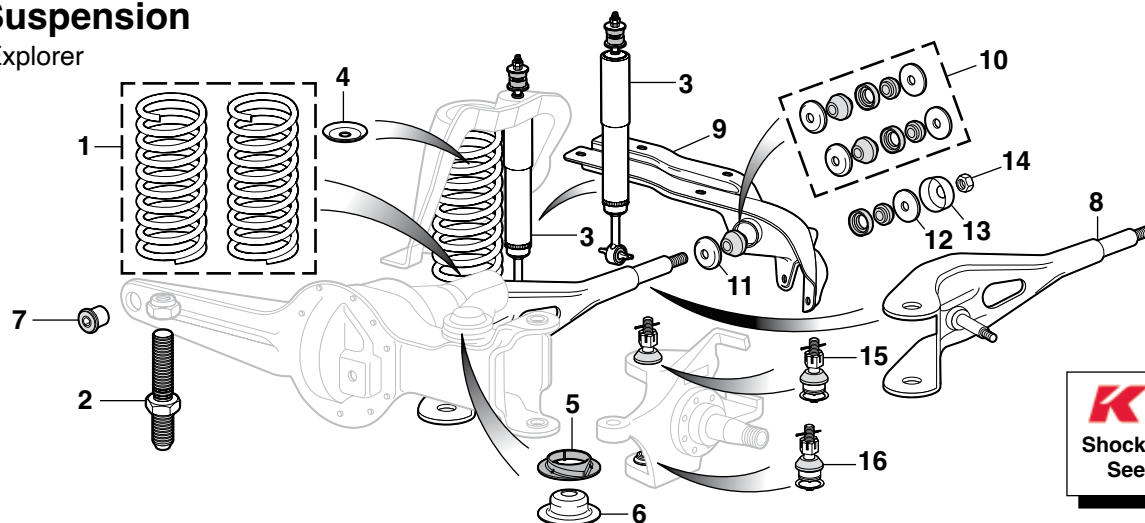

KYB
Shock Absorbers
See Page 47

4 DR = 4 Door

PART	ILL#	DESCRIPTION	APPLICATION	REQD	PRICE
50-5929	(1)	COIL SPRING SET	2WD EXPLORER 91-94	(1)	\$99.95
50-5929		COIL SPRING SET	4DR 4WD EXPLORER 91-93	(1)	\$99.95
40-0985	(2)	COIL SPRING STUD	EXPLORER 91-94	(1)	\$23.95
50-5901	(3)	KYB GR2 SHOCK ABSORBER-FRT	EXPLORER 91-94	(2)	\$41.91
50-5911		KYB GAS-A-JUST SHOCK-FRONT	EXPLORER 91-94	(2)	\$59.97
40-2071	(4)	UPPER COIL SPRING BRACKET	EXPLORER 91-94	(2)	\$5.95
50-5495	(5)	COIL SPRING INSULATOR	EXPLORER 91-94	(2)	\$9.95
50-5496	(6)	LOWER COIL SPRING SEAT	2WD EXPLORER 91-94	(2)	\$25.95
50-5496		LOWER COIL SPRING SEAT	4WD EXPLORER 91-94	(2)	\$25.95
45-1413	(7)	AXLE PIVOT BUSHING	4WD EXPLORER 91-94	(2)	\$8.95
50-5640	(8)	RADIUS ARM	2WD EXPLORER 91-94	(2)	\$49.45
50-5652	(9)	RADIUS ARM BRACKET-LH "A"	EXPLORER 91-94	(1)	\$102.95
50-5653		RADIUS ARM BRACKET-RH "A"	EXPLORER 91-94	(1)	\$74.95

PART	ILL#	DESCRIPTION	APPLICATION	REQD	PRICE
45-1426	(10)	RADIUS ARM BUSHING SET	EXPLORER 91-94	(1)	\$12.95
40-0988	(11)	RETAINER-BUSHING	EXPLORER 91-94	(2)	\$3.95
40-0989	(12)	WASHER-BUSHING	EXPLORER 91-94	(2)	\$1.95
45-1425	(13)	HEAT SHIELD-STAINLESS	EXPLORER 91-94	(2)	\$9.95
40-0999	(14)	TORQUE LOCK NUT	EXPLORER 91-94	(2)	\$1.95
50-5781	(15)	BALL JOINT-UPPER	2WD EXPLORER 91-94	(2)	\$12.95
45-2778		BALL JOINT-UPPER	4WD "B"	(2)	\$10.95
50-5782		BALL JOINT-UPPER	4WD "C"	(2)	\$9.95
50-5790	(16)	BALL JOINT-LOWER	4WD "B"	(2)	\$9.95
50-5791		BALL JOINT-LOWER	4WD "C"	(2)	\$10.95

Note: "A" Mounting hardware included.
"B" DANA 28 with threaded stud.
"C" DANA 35 with pinch stud.

Rear Suspension

1991-94 Explorer

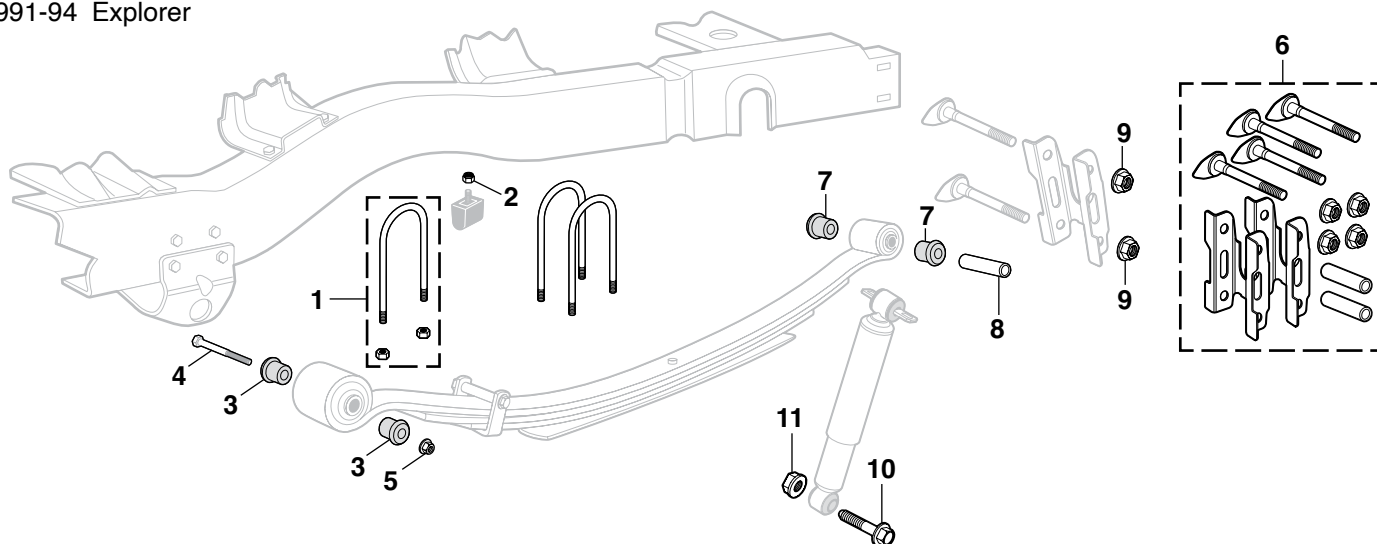

PART	ILL#	DESCRIPTION	APPLICATION	REQD	PRICE
50-0293	(1)	U-BOLT W/WASHER NUT	EXPLORER 91-94	(4)	\$8.95
50-0811	(2)	NUT-AXLE BUMPER	EXPLORER 91-94	(2)	\$.95
50-5381	(3)	SPRING EYE BUSHING-FRT "A"	EXPLORER 91-94	(4)	\$3.95
50-0295	(4)	BOLT	EXPLORER 91-94	(2)	\$13.45
40-0840	(5)	TORQUE LOCK NUT	EXPLORER 91-94	(2)	\$1.95

PART	ILL#	DESCRIPTION	APPLICATION	REQD	PRICE
50-5623	(6)	SHACKLE SET-REAR	"B" EXPLORER 91-94	(1)	\$59.95
50-5383	(7)	SPRING EYE BUSHING-REAR	EXPLORER 91-94	(4)	\$3.95
50-5385	(8)	SLEEVE-SPRING EYE BUSHING	EXPLORER 91-94	(2)	\$12.95
40-0840	(9)	TORQUE LOCK NUT	EXPLORER 91-94	(4)	\$1.95
50-0298	(10)	BOLT	EXPLORER 91-94	(2)	\$2.95
40-0819	(11)	TORQUE LOCK NUT	EXPLORER 91-94	(2)	\$1.45

Note: "A" Fits OE leaf springs only.
"B" Shackle set does both rear springs.

Front Suspension

1995-01 Explorer

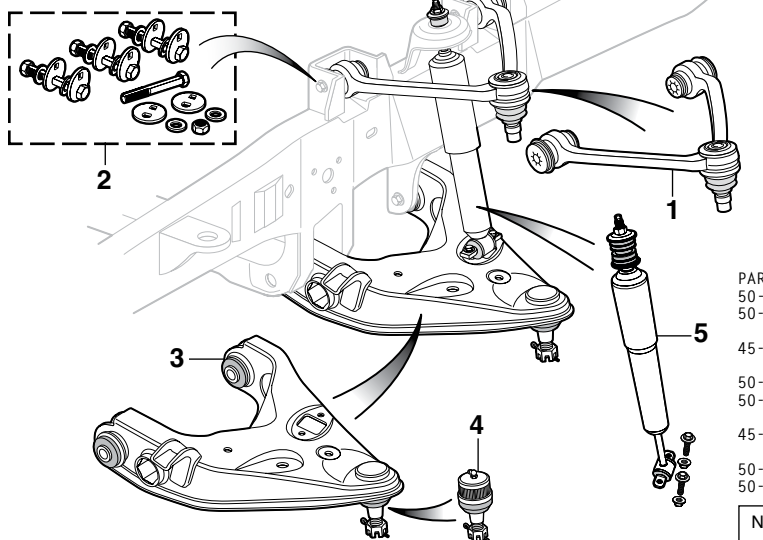

KYB
Shock Absorbers
See Page 47

A-Arm Assemblies include bushings and a ball joint.

PART	ILL#	DESCRIPTION	APPLICATION	REQD	PRICE
50-5390	(1)	UPPER A-ARM ASSEMBLY-LH	EXPLORER 95-01	(1)	\$44.95
50-5391		UPPER A-ARM ASSEMBLY-RH "A"	EXPLORER 95-01	(1)	\$39.95
45-2701	(2)	ADJUSTABLE CAM BOLT KIT	EXPLORER 95-01	(1)	\$29.95
50-5406	(3)	LOWER A-ARM ASSEMBLY-LH	EXPLORER 95-01	(1)	\$99.95
50-5407		LOWER A-ARM ASSEMBLY-RH	EXPLORER 95-01	(1)	\$99.95
45-2788	(4)	LOWER BALL JOINT	EXPLORER 95-01	(2)	\$12.45
50-5903	(5)	KYB GR2 GAS SHOCK	"B" EXPLORER 95-01	(2)	\$66.20
50-5909		KYB GAS-A-JUST SHOCK	"B" EXPLORER 95-01	(2)	\$77.31

Note: "A" One piece design that replaces original one or two piece A-Arm.
"B" For models without automatic ride control.

Rear Suspension

1995-01 Explorer

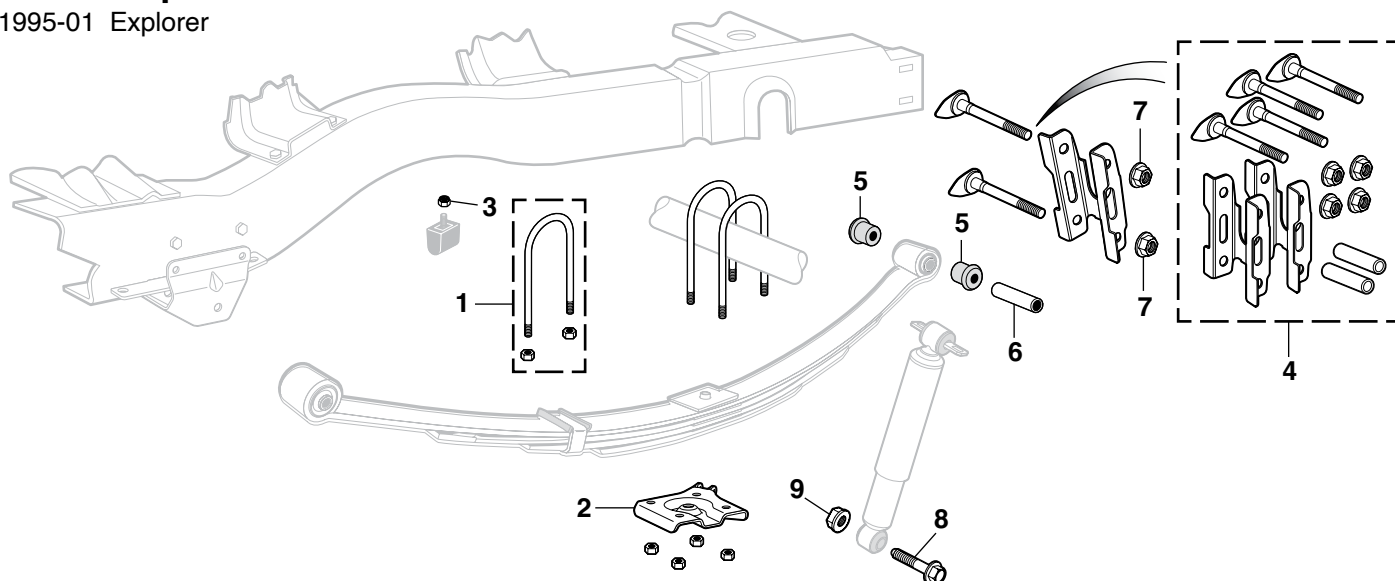

PART	ILL#	DESCRIPTION	APPLICATION	REQD	PRICE
50-0293	(1)	U-BOLT W/WASHER NUT	EXPLORER 95-01	(4)	\$8.95
50-5596	(2)	SPRING SEAT-LH	EXPLORER 95-01	(1)	\$58.95
50-5597		SPRING SEAT-RH	EXPLORER 95-01	(1)	\$59.95
50-0811	(3)	NUT-AXLE BUMPER	EXPLORER 95-01	(2)	\$.95
50-5623	(4)	SHACKLE SET-REAR	"A" EXPLORER 95-01	(1)	\$59.95

PART	ILL#	DESCRIPTION	APPLICATION	REQD	PRICE
50-5383	(5)	SPRING EYE BUSHING-REAR	EXPLORER 95-01	(4)	\$3.95
50-5385	(6)	SLEEVE-SPRING EYE BUSHING	EXPLORER 95-01	(2)	\$12.95
40-0840	(7)	TORQUE LOCK NUT	EXPLORER 95-01	(4)	\$1.95
50-0298	(8)	BOLT	EXPLORER 95-01	(2)	\$2.95
40-0819	(9)	TORQUE LOCK NUT	EXPLORER 95-01	(2)	\$1.45

Note: "A" Shackle set does both rear springs.

Coil Spring Compressor

Remove and install coil springs with convenience and safety. Features safety U-bolt set, Acme threaded rods and ductile alloy cast hooks for safe and easy operation.

PART	DESCRIPTION	APPLICATION	PRICE
34-2808-F	COIL SPRING COMPRESSOR	3 SHAFTS	\$49.95

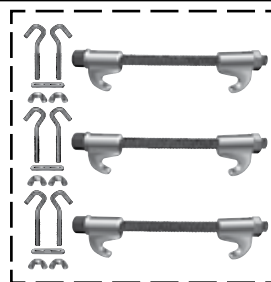

Front Disc Brakes

1991-94 Explorer

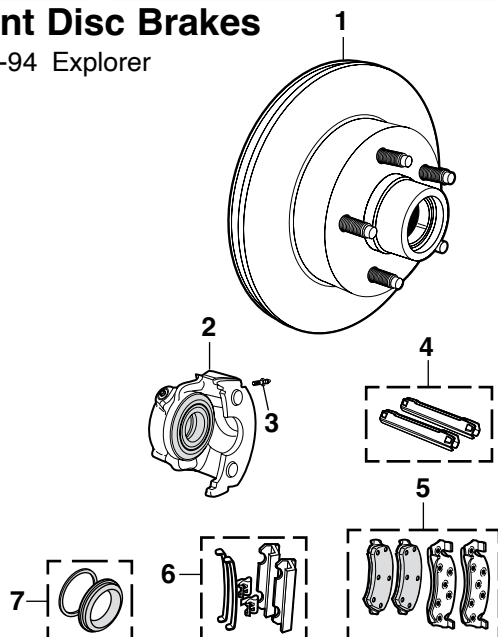

Caliper Sets include: Bushings, O-Rings, Grommets and Bleeder Screws. Disc Brake Pads are sold separately.

W/ABS = With Anti-Lock Brake System
W/O ABS = Without Anti-Lock Brake System

PART	ILL#	DESCRIPTION	APPLICATION	REQD	PRICE
50-6552	(1)	HUB & ROTOR W/O ABS	4WD EXPLORER 91-94	(2)	\$68.25
50-6554		HUB & ROTOR W/ABS	4WD EXPLORER 91-92	(2)	\$115.95
50-6614-R	(2)	CALIPER-LH	EXPLORER 91-94	(1)	\$43.95
50-6615-R		CALIPER-RH	EXPLORER 91-94	(1)	\$43.95
45-3656	(3)	BLEEDER SCREW	EXPLORER 91-94	(2)	\$1.45
45-3102	(4)	GUIDE PIN SET	EXPLORER 91-94	(2)	\$5.95
50-6410	(5)	DISC BRAKE PAD SET	EXPLORER 91-94	(1)	\$19.95
50-6415	(6)	CALIPER HARDWARE KIT	EXPLORER 91-94	(1)	\$9.95
50-6416	(7)	CALIPER REPAIR KIT	EXPLORER 91-94	(2)	\$5.95

Brake Shoe Adjustment Tool



Brake Shoe Adjustment Tool adjusts the clearance between the brake drum and the brake shoe through the backing plate (providing the manufacturer has made provisions). Simply remove the rubber plug to access the star adjustment bar without having to remove the drum.

PART	DESCRIPTION	REQD	PRICE
38-1291-F	BRAKE SHOE ADJUSTMENT TOOL	(1)	\$6.95

Performance Non-Asbestos Disc Pads

1991-94 Explorer



Extreme Performance Non-Asbestos Disc Brake Pads are proven performers that deliver the high braking performance you need on demand, under normal and rigorous driving conditions.

PART	DESCRIPTION	APPLICATION	REQD	PRICE
50-6400	NON-ASBESTOS BRAKE PADS-SET	EXPLORER 91-94	(1)	\$54.95

Rear Drum Brake Components

1991-94 Explorer

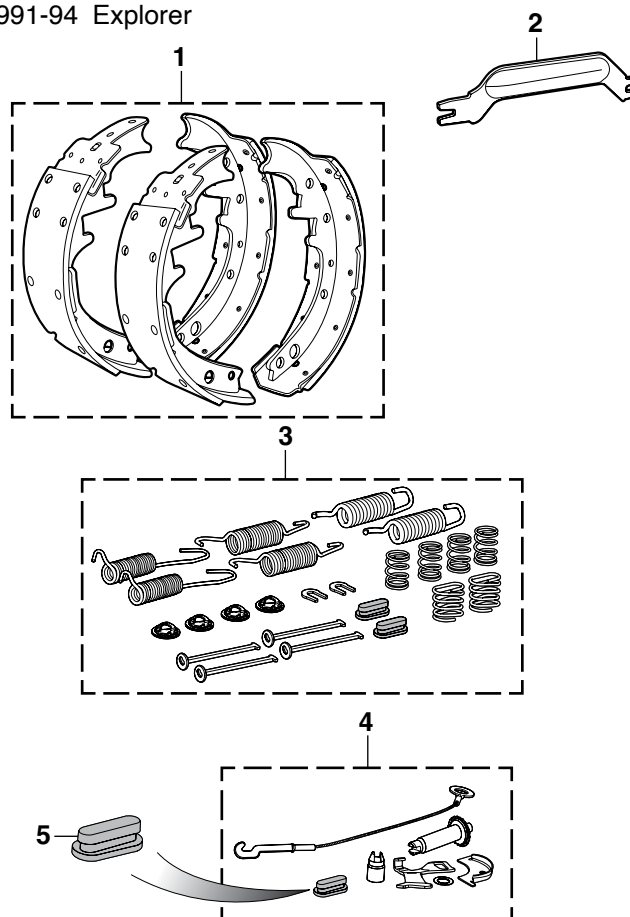

PART	ILL#	DESCRIPTION	"A"	APPLICATION	REQD	PRICE
50-6051	(1)	BRAKE SHOE SET	"A"	EXPLORER 91-94	(1)	\$39.95
50-6671	(2)	PARK BRAKE SPREADER BAR	"A"	EXPLORER 91-94	(2)	\$12.95
50-6442	(3)	REAR DRUM HARDWARE KIT	"A"	EXPLORER 91-94	(1)	\$5.95
50-6452	(4)	SELF-ADJUSTER KIT-LH	"A"	EXPLORER 91-94	(1)	\$7.95
50-6453		SELF-ADJUSTER KIT-RH	"A"	EXPLORER 91-94	(1)	\$7.95
45-3061	(5)	ADJUSTING HOLE COVER		EXPLORER 91-94	(1)	\$.49

Note: "A" Fits models with 10" brakes.

Parking Brake Cable Repair Kit



Parking Brake Cable Repair Kit includes everything you need to repair one brake cable. Kit contains 10-foot cable, clamp, collar, bushing, ball end and detailed instructions.

PART	DESCRIPTION	REQD	PRICE
34-3063-F	PARKING BRAKE CABLE REPAIR KIT	(AR)	\$16.45

Brake Hoses and Components

1991-05 Explorer

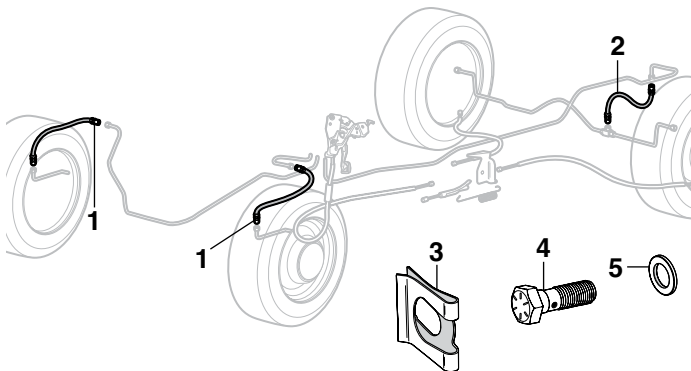

PART	ILL#	DESCRIPTION	APPLICATION	REQD	PRICE
Brake Hoses - 2 Wheel Drive					
50-6228	(1)	BRAKE HOSE-FRONT-LH	2WD EXPLORER	92 (1)	\$12.45
50-6229		BRAKE HOSE-FRONT-RH	2WD EXPLORER	92 (1)	\$12.45
50-6240	(2)	BRAKE HOSE-REAR	2WD EXPLORER 91-94	(1)	\$11.95
Brake Hoses - 4 Wheel Drive					
50-6228	(1)	BRAKE HOSE-FRONT-LH	4WD EXPLORER	92 (1)	\$12.45
50-6229		BRAKE HOSE-FRONT-RH	4WD EXPLORER	92 (1)	\$12.45
50-6240	(2)	BRAKE HOSE-REAR	4WD EXPLORER 91-94	(1)	\$11.95
Components					
40-1348	(3)	RETAINER-BRAKE HOSE	EXPLORER 91-01	(AR)	\$4.95
40-0383	(4)	BANJO BOLT	EXPLORER 91-05	(2)	\$2.45
40-0715	(5)	COPPER WASHER	EXPLORER 91-05	(4)	\$.99

Park Brake Components

1991-01 Explorer

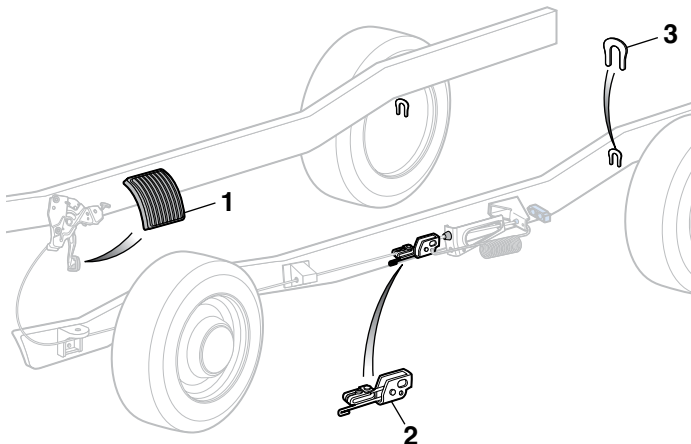

PART	ILL#	DESCRIPTION	APPLICATION	REQD	PRICE
50-1430	(1)	PEDAL PAD-PARK BRAKE	EXPLORER 91-92	(1)	\$4.45
40-2281		PEDAL PAD-PARK BRAKE	EXPLORER 93-97	(1)	\$4.95
50-6629	(2)	ADJUSTER-PARK BRAKE	EXPLORER 91-01	(1)	\$40.55
40-1367	(3)	CLIP-PARK BRAKE ARM	"A" EXPLORER 91-94	(2)	\$.75

Note: "A" Fits models with 10" brakes.

Universal Joints - 2 Wheel Drive

1991-94 Explorer

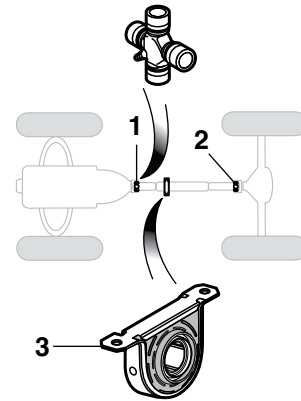

PART	ILL#	DESCRIPTION	APPLICATION	REQD	PRICE
34-1620-F	(1)	U-JOINT	2WD EXPLORER 91-94	(1)	\$7.95
34-1620-F	(2)	U-JOINT	2WD EXPLORER 91-94	(1)	\$7.95
50-6899	(3)	DRIVESHAFT BEARING	2WD EXPLORER 91-94	(1)	\$15.95

Universal Joints - 4 Wheel Drive

1991-94 Explorer

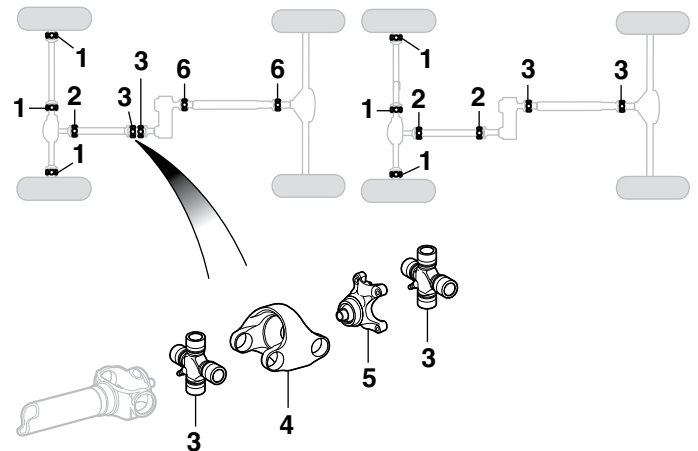

PART	ILL#	DESCRIPTION	APPLICATION	REQD	PRICE
34-1648-F	(1)	AXLE JOINT "A"	EXPLORER 91-92	(3)	\$9.95
50-6897		AXLE JOINT "B"	EXPLORER 91-92	(3)	\$14.95
34-1620-F	(2)	U-JOINT	EXPLORER 91-92	(1)	\$7.95
34-1643-F	(3)	U-JOINT	EXPLORER 91-92	(2)	\$12.95
45-1695	(4)	H-YOKE-FRONT	EXPLORER 91-92	(1)	\$89.75
45-1700	(5)	CENTER YOKE-FRONT	EXPLORER 91-92	(1)	\$130.95
34-1620-F	(6)	U-JOINT	EXPLORER 91-92	(2)	\$7.95
34-1624-F		U-JOINT	EXPLORER 91-92	(2)	\$7.95
34-1648-F	(1)	AXLE JOINT "A"	EXPLORER 93-94	(3)	\$9.95
50-6897		AXLE JOINT "B"	EXPLORER 93-94	(3)	\$14.95
34-1620-F	(2)	U-JOINT	EXPLORER 93-94	(2)	\$7.95
34-1620-F	(3)	U-JOINT	EXPLORER 93-94	(2)	\$7.95
34-1624-F		U-JOINT	EXPLORER 93-94	(2)	\$7.95

Note: "A" For models with 3.27, 3.55 or 3.73 axle ratio.
 "B" For models with 3.45 or 4.10 axle ratio.
 "C" Without 4 door and with manual transmission.
 "D" With 4 door and with manual transmission.

Clutch Components

1991-96 Explorer

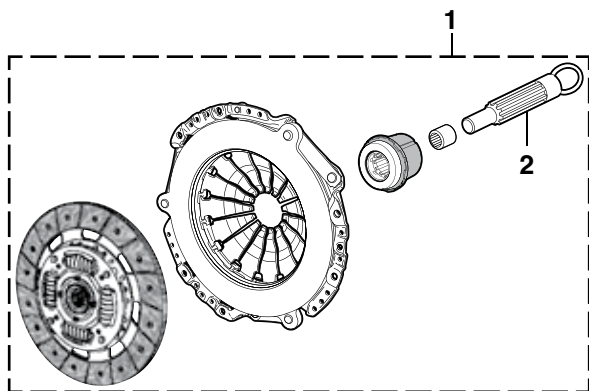

3-IN-1 CLUTCH KITS

Replace all three clutch pieces at one time: Cover, Disc and Release Bearing. Extend the life of your clutch system and save the hassle of replacing each piece. Buy a 3-IN-1 Clutch Kit today to save time and money.

PART	ILL#	DESCRIPTION	APPLICATION	REQD	PRICE
50-4018	(1)	CLUTCH KIT	4.0L EXPLORER 91-92	(1)	\$169.95
50-4020		CLUTCH KIT	4.0L EXPLORER 93-96	(1)	\$189.95
50-4200	(2)	ALIGNMENT TOOL	4.0L EXPLORER 91-92	(1)	\$2.95

Clutch Hydraulics

1991-97 Explorer

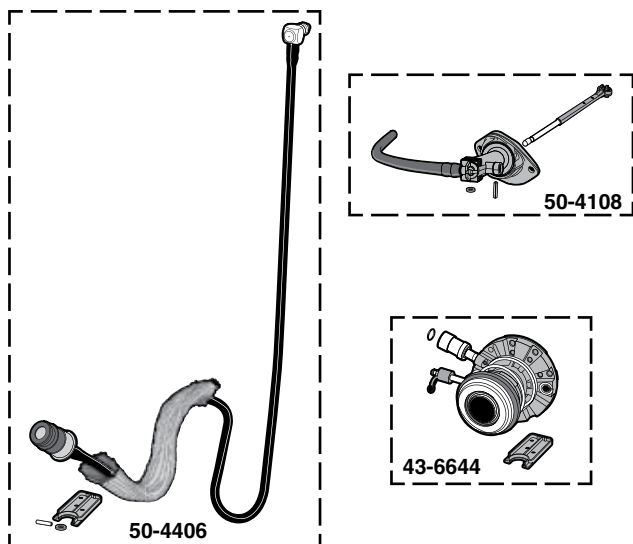

PART	DESCRIPTION	APPLICATION	REQD	PRICE
50-4102	CLUTCH MASTER CYLINDER	EXPLORER 91	(1)	\$49.95
50-4108	CLUTCH MASTER CYLINDER	EXPLORER 93-94	(1)	\$49.95
50-4406	HOSE-MASTER/SLAVE	EXPLORER 91	(1)	\$39.95
50-4408	HOSE-MASTER/SLAVE	EXPLORER 92	(1)	\$77.95
50-4409	HOSE-MASTER/SLAVE	EXPLORER 93-94	(1)	\$73.95
50-4410	HOSE-MASTER/SLAVE	EXPLORER 95-97	(1)	\$59.95
50-4128	CLUTCH SLAVE CYLINDER	EXPLORER 91-92	(1)	\$69.95
43-6644	CLUTCH SLAVE CYLINDER	EXPLORER 93-94	(1)	\$59.45

Polyurethane Transmission Mount

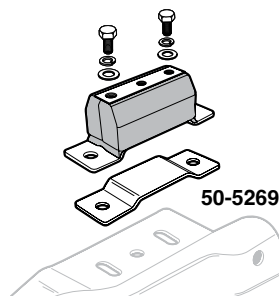

Transmission Mounts are soft enough for smooth operation on the street, yet strong enough for use at the drag strip, off-road and circle track.

PART	DESCRIPTION	APPLICATION	REQD	PRICE
50-5269	TRANSMISSION MOUNT	6 CYLINDER EXPLORER 91-01	(1)	\$71.52

Horns



PART	DESCRIPTION	PRICE
36-2150-F	HORN UNIT-STANDARD-LOW	\$16.45
36-2152-F	HORN UNIT-STANDARD-HIGH	\$16.45

Electronic Musical Horn

Plays 46 Sounds



Electronic Musical Horn plugs into a cigarette lighter or power point to play sound three times and stop automatically or can be used as a loudspeaker with included microphone. Auxiliary input allows you to play music from your MP3 player or iPod. Command module is 7" high and mounts using included adhesive backed hook and loop patches. No drilling is required.

Adjustable rotary on/off volume control allows for easy sound level control, five bright LED lights on control module instantly indicate system mode and a 4" diameter weatherproof horn mounts under the hood. For 12 volt negative ground systems.

3 Modes ... Animal, Alarm or Music ... 46 Different Sounds

PART	DESCRIPTION	PRICE
38-1503-F	ELECTRONIC MUSICAL HORN	\$29.95

Transfer Case Motor

1991-95 Explorer

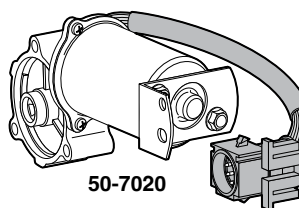

Transfer Case Identification: All Transfer Cases have an assembly tag attached to their case. The tag may be a bolted, riveted or screwed on metal tag, or a stick-on paper tag. The Transfer Case must be identified by the assembly number listed on the tag.

PART	DESCRIPTION	APPLICATION	REQD	PRICE
50-7020	TRANSFER CASE MOTOR	EXPLORER 91-95	(1)	\$89.95
	BORG WARNER 1350 OR 1354			

Rear Wheel Bearing

1991-01 Explorer

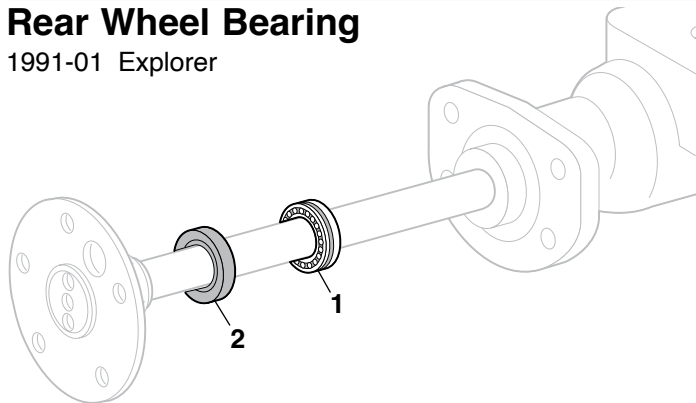

PART	ILL#	DESCRIPTION	APPLICATION	REQD	PRICE
34-0520-F	(1)	REAR WHEEL BEARING	EXPLORER 91-01	(2)	\$9.95
34-0150-F	(2)	SEAL	EXPLORER 91-01	(2)	\$1.95

Front Wheel Bearing - 4 Wheel Drive

1991-94 Explorer

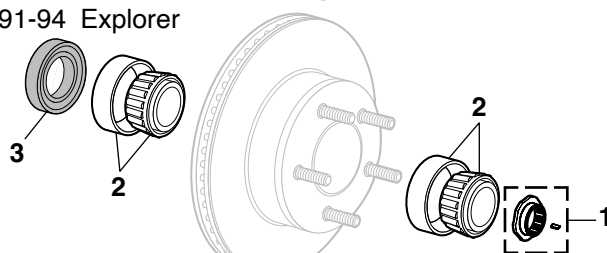

PART	ILL#	DESCRIPTION	APPLICATION	REQD	PRICE
50-6785	(1)	SPINDLE NUT & WEDGE 4WD "A"	EXPLORER 91-94	(2)	\$36.95
45-0540	(2)	FRONT WHEEL BEARING 4WD	EXPLORER 91-94	(4)	\$10.95
45-0122	(3)	SEAL	4WD EXPLORER 91-94	(2)	\$3.45

Note: "A" With auto locking hubs.

Front Wheel Bearing - 2 Wheel Drive

1991-01 Explorer

PART	ILL#	DESCRIPTION	APPLICATION	REQD	PRICE
40-1962	(1)	GREASE CAP	2WD EXPLORER 91-01	(2)	\$3.45
40-0692	(2)	SPINDLE NUT	2WD EXPLORER 91-01	(2)	\$3.95
40-0693	(3)	NUT RETAINER	2WD EXPLORER 91-01	(2)	\$2.45
30-2730-F	(4)	COTTER PIN	2WD EXPLORER 91-01	(2)	\$.65
40-0697	(5)	WASHER	2WD EXPLORER 91-01	(2)	\$1.95
45-0538	(6)	WHEEL BEARING-OUTER	2WD EXPLORER 91-01	(2)	\$3.95
50-6780	(7)	WHEEL BEARING-INNER	2WD EXPLORER 91-94	(2)	\$6.95
34-0528-F		WHEEL BEARING-INNER	2WD EXPLORER 95-01	(2)	\$6.95
50-6791	(8)	SEAL	2WD EXPLORER 91-94	(2)	\$2.95

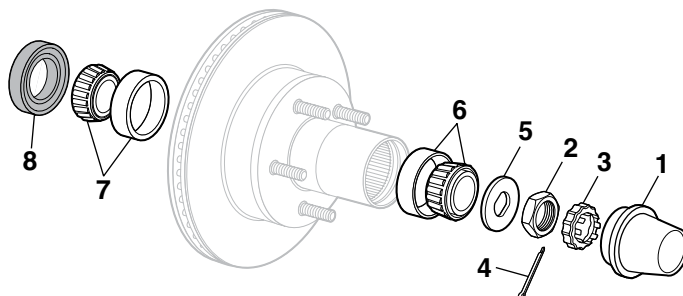

Wheel Studs and Lug Nuts

1991-05 Explorer

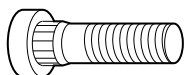

Wheel Stud



Open End Acorn

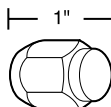

Chrome

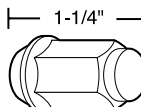

Stainless Steel Cap

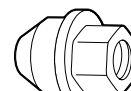

Center Cap Lug Nut

PART	DESCRIPTION	APPLICATION	REQD	PRICE
50-0262	WHEEL STUD-FRONT	4WD EXPLORER 91-94	(10)	\$2.95
50-0263	WHEEL STUD-FRONT	4WD EXPLORER 95-01	(10)	\$3.45
40-1022	WHEEL STUD-REAR	EXPLORER 91-94	(10)	\$1.45
50-0560	LUG NUT-OPEN END ACORN	EXPLORER 91-94	(20)	\$1.35
40-0785	LUG NUT-CHROME	EXPLORER 91-94	(20)	\$1.25
50-0561	LUG NUT-STAINLESS STEEL CAP	EXPLORER 91-05	(20)	\$2.95
50-0559	LUG NUT-MODELS WITH CENTER CAPS	EXPLORER 91-05	(20)	\$1.95

Extra Heavy-Duty Auto Dolly Set Makes Moving Your Vehicle Easy

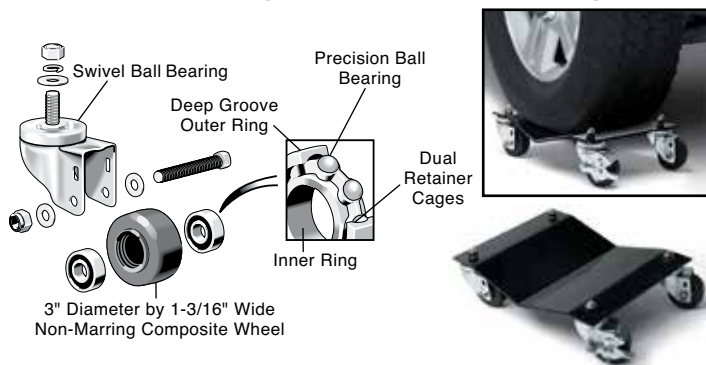

XHD Auto Dolly Set, with 7,000 lbs. rating, makes it easy for one person to move a car, truck or SUV into a tight spot. Made of 1/4" thick mild steel x 12" x 16" formed plate and features 3" diameter by 1-3/16" wide swivel ball bearing caster wheels, one equipped with locking safety brake. Use on level, smooth surfaces.

PART	DESCRIPTION	APPLICATION	PRICE
38-0328	XHD TRUCK DOLLY SET OF 4	7,000 LB CAPACITY	\$229.95

Wheel Bearing Grease Packer



Wheel Bearing Grease Packer quickly flushes out old grease and repacks the bearings with less the mess. The Wheel Bearing Grease Packer works on bearings up to 3 1/2" outer diameter. The grease stays in the tool cavity, not on your hands. To pack a bearing, simply place the bearing on the piston, press down on the cap until the old grease is forced out and the new grease shows on top of the bearing.

PART	DESCRIPTION	PRICE
45-0509	WHEEL BEARING GREASE PACKER	\$26.95

Mile Marker Hubs

1991-94 Explorer



50-6512



50-6513

Mile Marker Hubs have superior quality and are built to exacting standards with improvements over the latest patents to give years of trouble-free service. Limited Lifetime Warranty on Supreme Locking Hubs and 1 year warranty on Auto to Manual Hub Conversion Kit.

Supreme Hub - Features the latest patented technology and decidedly smooth operation making it the ultimate in style and service.

PART	DESCRIPTION	APPLICATION	REQD	PRICE
50-6512	LOCK HUB SET-SUPREME STNLSS "A"	EXPLORER 91-94	(1)	\$199.99
50-6513	AUTO TO MANUAL CONVERSION KIT	EXPLORER 91-94	(1)	\$61.99

Note: "A" Models with automatic locking front hubs require the use of auto to manual hub conversion kit #50-6513.

Chrome Rear Differential Cover

1991-01 Explorer



48-2042

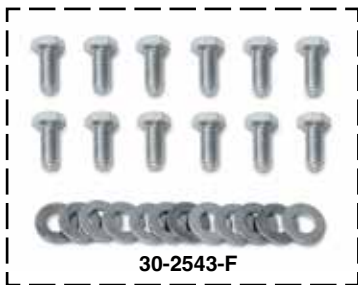

30-2543-F

PART	DESCRIPTION	APPLICATION	REQD	PRICE
48-2042	REAR DIFFERENTIAL CVR-CHROME "A"	EXPLORER 91-01	(1)	\$20.95
40-4031	GASKET-REAR DIFFERENTIAL "A"	EXPLORER 91-01	(1)	\$4.95
30-2543-F	CHROME DIFFERENTIAL BOLT SET	EXPLORER 91-01	(1)	\$6.95

Note: "A" Fits models equipped with 8.8" ring gear.

Gift Cards Now Available**Call (800) 562-8782****Available in \$25 - \$50 - \$100**

- Gift Cards are the perfect gift to ensure you are giving exactly what they want!
- Gift Cards don't expire.
- Orders must be pre-paid. Orders received before 3:00 p.m. Central Time will ship same day.
- Gift Cards can now be redeemed through the mail or by phone.

**Switches and Sensors**

2002-05 Explorer

Door Lock

1

Oil Pressure

2

Window

3



4

PART	ILL#	DESCRIPTION	APPLICATION	REQD	PRICE
47-0004	(1)	DOOR LOCK SWITCH-LH	EXPLORER 02-05	(1)	\$31.95
47-0005		DOOR LOCK SWITCH-RH	EXPLORER 02-05	(1)	\$29.95
47-0944	(2)	OIL PRESSURE SWITCH	EXPLORER 02-05	(1)	\$9.95
47-0102	(3)	POWER WINDOW SWITCH-LH	EXPLORER 02-03	(1)	\$64.95
47-0104		POWER WINDOW SWITCH-LH	EXPLORER 04-05	(1)	\$99.95
47-0085	(4)	POWER WINDOW SWITCH-RH	EXPLORER 02-05	(1)	\$10.50
47-0085		POWER WINDOW SWITCH-REAR	EXPLORER 02-05	(2)	\$10.50

Pinion Flange Kit - 8.8" Ring Gear

1991-05 Explorer

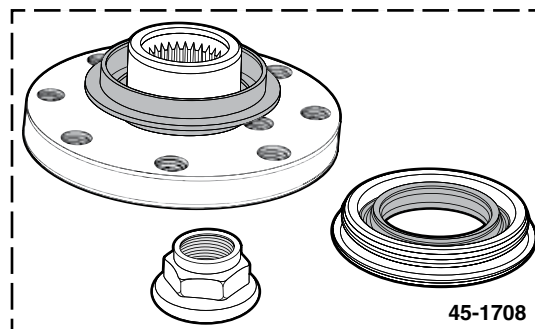

45-1708

Kit includes pinion flange, oil seal and nut.

PART	DESCRIPTION	APPLICATION	REQD	PRICE
45-1708	PINION FLANGE KIT-8.8" RING GEAR	EXPLORER 91-05	(1)	\$37.95

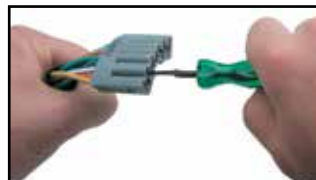
WeatherPak Wire**Extractor Tools**

These WeatherPak Wire Extractor Tools will save you time and hassle when servicing your vehicle's wiring system. Tools are engineered to easily release and remove OEM terminals from their WeatherPak housings, as well as releasing the lock tab on Packard 56 and Pak-Con terminals. This 3-piece set comes with a narrow pick (.05" wide), wide pick (.09") and tubular-shaped extraction tool. Handles are color-coded for easy identification.

PART	DESCRIPTION	REQD	PRICE
42-1398	WEATHERPAK WIRE EXTRACTOR TOOLS	(1)	\$9.95

Chrome Wheel Covers



Before



After



50-4480



50-4482

Triple chrome plated Chrome Wheel Covers are constructed from high-impact ABS and engineered to match the shape and design of OE wheels for a perfect fit and instant transformation from stock to chrome. Wheel Covers simply snap into place over stock wheels.

PART	DESCRIPTION	APPLICATION	REQD	PRICE
50-4480	CHROME WHEEL COVER SET-4PC	15" EXPLORER 95-01	(1)	\$104.95
50-4482	CHROME WHEEL COVER SET-4PC	15" EXPLORER 01	(1)	\$96.95



Gorilla Wheel Locks ... Safety and Security

Gorilla Wheel Locks protect your wheels from theft because they are virtually impossible to remove without the matching security pattern key. Made from case-hardened steel with triple chrome plating and comes with a patented key wrench adaptor and registration.



40-1045

PART	DESCRIPTION	APPLICATION	REQD	PRICE
40-1045	WHEEL LOCK SET 1/2"	CHROME	(1)	\$20.45

Flip Socket Set

Flip Socket Set includes a comprehensive selection of reversible 1/2" drive sockets for a variety of lug nut sizes. The four piece set includes 3/4", 13/16", 7/8", 15/16", 19mm, and 21mm sockets and a 1/2" extension in a molded carrying case.



PART	DESCRIPTION	APPLICATION	PRICE
38-1378-F	FLIP SOCKET SET-4PC W/CASE	1/2" DRIVE	\$37.95

4 EASY WAYS TO ORDER PARTS

ONLINE

www.LMctruck.com
Fast, Simple, Safe!

PHONE

(800) 562-8782

FAX

(800) 541-8525 USA & Canada
(800) 599-0323 Worldwide

MAIL

P.O. Box 14991
Lenexa, KS 66285-4991

Wheel Trim Ring Set



Polished Stainless Steel Trim Rings are easy to install; simply snap them into place. Call or go online and order your set today.

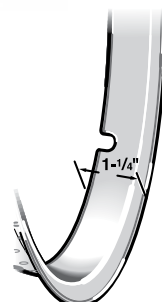

PART	DESCRIPTION	APPLICATION	REQD	PRICE
49-4202	TRIM RING SET 4PC 1-1/4" RIM 15"	STAINLESS STEEL	(1)	\$84.95

Vintage Valve Stem Cap



This Vintage Stainless Steel Valve Stem Cap is the perfect finishing touch to your project and helps protect your expensive tire/wheel combo. Get some for all your projects...and your daily driver too!

PART	DESCRIPTION	PRICE
42-1015	VINTAGE VALVE STEM CAP-STAINLESS	\$1.45

Custom Wheels



Chrome Blade Wheel



Polished Aluminum Modular Wheel



Aluminum Modular Wheel



Aluminum 5 Spoke Wheel

Center Caps are not included and must be purchased separately, except where noted. Lug Nuts are not included and must be purchased separately.

Chrome Blade Wheels feature a tough rugged welded steel construction with a 5-blade directional design for the performance look. It has a triple chrome-plated finish for long-lasting wear.

PART	DESCRIPTION	APPLICATION	REQD	PRICE
48-3550	CHROME BLADE WHEEL 15" X 7"	5 LUG X 4.5"	(4)	\$179.95
48-3551	CHROME BLADE WHEEL 15" X 8"	5 LUG X 4.5"	(4)	\$179.95

Aluminum Modular Wheels feature one-piece cast aluminum construction with a 12 hole modular design and clear coat finish. Closed center cap included.

PART	DESCRIPTION	APPLICATION	REQD	PRICE
50-4572	ALUMINUM MODULAR WHEEL 15" X 7"	"A"5 LUG X 4.5"	(4)	\$159.95
50-4573	ALUMINUM MODULAR WHEEL 15" X 8"	"A"5 LUG X 4.5"	(4)	\$169.95

Note: "A" Center cap included.

Polished Aluminum Modular Wheels feature one-piece cast aluminum construction with an 8 hole modular design fully polished to a high luster finish. Center Caps are included. Lug nuts are not included and must be purchased separately.

PART	DESCRIPTION	APPLICATION	REQD	PRICE
50-4575	POLISHED MODULAR WHEEL 15" X 8"	"A"5 LUG X 4.5"	(4)	\$209.95

Aluminum 5-Spoke Wheels feature one-piece cast aluminum construction with a clear coat finish. Closed center cap included.

PART	DESCRIPTION	APPLICATION	REQD	PRICE
50-4570	ALUMINUM 5 SPOKE WHEEL 15" X 7"	"A"5 LUG X 4.5"	(4)	\$159.95

Chrome Center Cap and Lug Nuts



38-3765-F



40-0785

PART	DESCRIPTION	APPLICATION	REQD	PRICE
38-3765-F	CENTER CAP-CHROME-CLOSED	5 LUG X 4.5"	(AR)	\$9.95
40-0785	CHROME LUG NUT	1/2"	(20)	\$1.25

Wheel Center Caps



50-4592



50-4598

Ford Official Licensed Product is purchased from an authorized Ford Licensee.

PART	DESCRIPTION	APPLICATION	REQD	PRICE
50-4592	CENTER CAP	EXPLORER 95-01	(4)	\$66.95
50-4598	CENTER CAP	EXPLORER 98-03	(4)	\$50.95
50-0559	LUG NUT	MODELS WITH CENTER CAPS	91-05 (20)	\$1.95

Exhaust Manifolds

1995-05 Explorer

PART	DESCRIPTION	APPLICATION	REQD	PRICE
50-1972	EXHAUST MANIFOLD-LH "A" 4.0L EXPLORER	95-97	(1)	\$87.95
50-1978	EXHAUST MANIFOLD-LH "B" 4.0L EXPLORER	02-05	(1)	\$191.95
50-1979	EXHAUST MANIFOLD-RH "B" 4.0L EXPLORER	02-05	(1)	\$165.95
50-1998	GASKET SET 4.0L EXPLORER	95-96	(1)	\$4.95

Note: "A" Fits overhead valve engine; VIN code X.
"B" Fits single overhead cam engine; VIN code E.

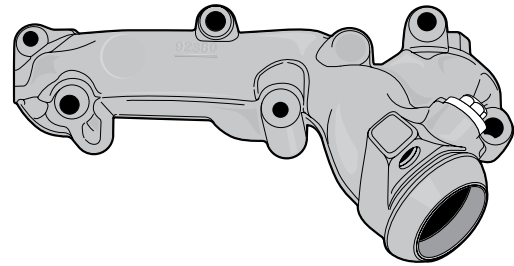

50-1972

Flexplate, Flywheel and Ring Gear

1991-01 Explorer

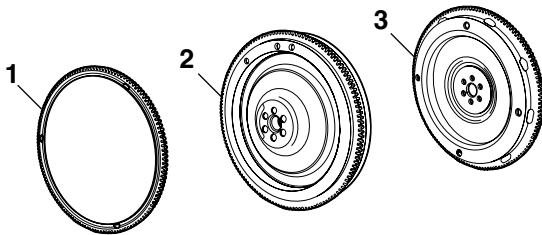

AT = Automatic Transmission
MT = Manual Transmission

PART	ILL#	DESCRIPTION	APPLICATION	REQD	PRICE
50-1852	(1)	RING GEAR MT	4.0L EXPLORER 91-01	(1)	\$24.95
50-1859	(2)	FLYWHEEL MT	4.0L EXPLORER 91-97	(1)	\$72.95
50-1863	(3)	FLEXPLATE AT	4.0L EXPLORER 91-96	(1)	\$54.95
43-7824		FLEXPLATE AT	5.0L EXPLORER 96-01	(1)	\$45.95

Header Wrap

Increase performance by keeping hot exhaust gasses inside the headers for maximum velocity, improved exhaust scavenging and protecting sensitive engine components from high temperatures.

Header Wrap is able to withstand temperatures up to 1,200°F and is made from vermiculite-coated, textured fiberglass yarn woven into a strong, flexible wrap that can easily be cut with scissors.

Available in 25 or 50-foot rolls of 1" or 2" widths. Two 50-foot rolls of 2" wide are generally enough to wrap standard V8 headers. Stainless steel locking cable ties keep the wrap securely in place. Header Wrap can void warranty of some headers. Check header manufacturer's warranty before installing.

Headers with tight bends should use 1" wide wrap for coverage. Overlap wrap 1/4" for optimum heat dissipation.

PART	DESCRIPTION	APPLICATION	PRICE
36-6181-F	HEADER WRAP	1" X 25'	\$10.95
36-6182-F	HEADER WRAP	1" X 50'	\$20.95
36-6183-F	HEADER WRAP	2" X 25'	\$16.45
36-6184-F	HEADER WRAP	2" X 50'	\$29.95

30-1793-F	CABLE TIE-SS	7-1/2"	\$2.95
30-1794-F	CABLE TIE-SS	14-1/2"	\$3.95



Engine and Transmission Mounts

1991-94 Explorer

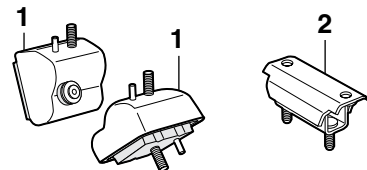

PART	ILL#	DESCRIPTION	APPLICATION	REQD	PRICE
50-1722	(1)	ENGINE MOUNT-LH 2WD 4.0L EXPLORER	91-94	(1)	\$16.95
50-1723		ENGINE MOUNT-RH 2WD 4.0L EXPLORER	91-94	(1)	\$15.95
50-1742	(2)	TRANSMISSION MOUNT 2WD 4.0L EXPLORER	91-94	(1)	\$13.95
50-1718	(1)	ENGINE MOUNT-LH 4WD 4.0L EXPLORER	91-94	(1)	\$16.95
50-1723		ENGINE MOUNT-RH 4WD 4.0L EXPLORER	91-94	(1)	\$15.95
50-1746	(2)	TRANSMISSION MOUNT 4WD 4.0L EXPLORER	91-94	(1)	\$20.95

Harmonic Balancer Puller / Installer

1991-05 Explorer

Harmonic Balancer Puller

Removes harmonic balancer from engine without risk of damage. Four-slot, heavy-duty yoke handles any pulling job. Extra-long center screw is machined for use with included adaptor tip that centers puller on crankshaft for quick and damage-free removal. Includes five sets of hardened, flange-head bolts in standard and metric thread sizes for most engines. Order today!

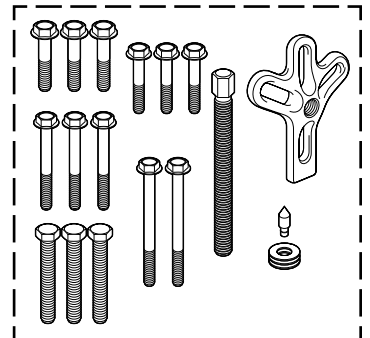

PART	DESCRIPTION	REQD	PRICE
38-1222-F	HARMONIC BALANCER PULLER	(1)	\$24.95

Harmonic Balancer Installer

Threaded forcing screw uses a bearing to easily slide harmonic balancer into place. Includes five standard and seven metric threaded adaptors for use on a wide range of engines.

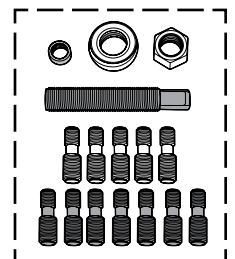

PART	DESCRIPTION	REQD	PRICE
38-1223-F	HARMONIC BALANCER INSTALLER	(1)	\$76.95

Engine Gaskets

1991-94 Explorer 4.0L

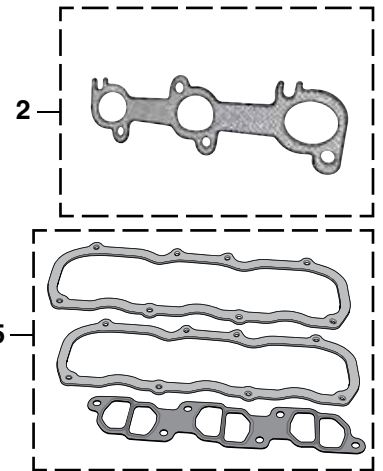
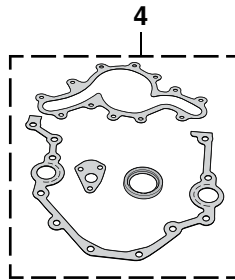
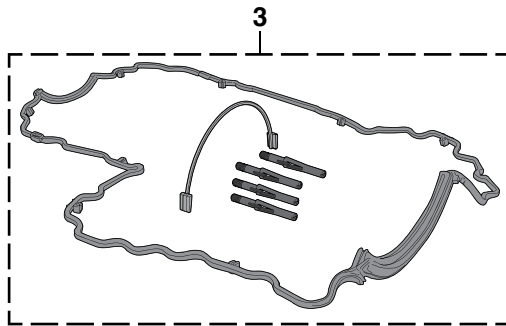

PART	ILL#	DESCRIPTION	APPLICATION	REQD	PRICE
50-1082	(1)	MAIN SEAL-REAR	EXPLORER 91-94	(1)	\$6.95
50-1998	(2)	MANIFOLD GASKET-EXHAUST	EXPLORER 91-94	(1)	\$4.95
50-0762	(3)	OIL PAN GASKET	EXPLORER 91-94	(1)	\$17.95

PART	ILL#	DESCRIPTION	APPLICATION	REQD	PRICE
50-1099	(4)	TIMING COVER SET	EXPLORER 91-94	(1)	\$7.95
50-1056	(5)	VALVE COVER GASKET SET	EXPLORER 91-94	(1)	\$27.95

Oil Pan Snap-Ups

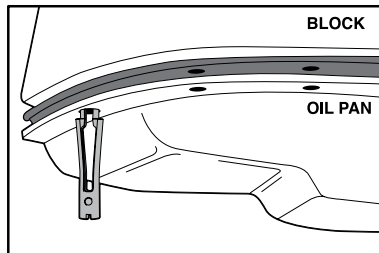
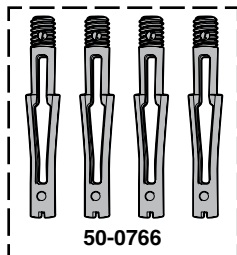

Oil Pan Snap-Ups hold the oil pan in position and line up the mounting holes, saving you the trouble of trying to get the bolt threads started to hold the pan up. It saves time and frustration by holding oil pan and gasket in place for quick and easy bolt installation.

PART	DESCRIPTION	APPLICATION	REQD	PRICE
50-0766	ENGINE OIL PAN SNAP-UPS	EXPLORER 91-01	(1)	\$6.95
30-4308-F	TRANS OIL PAN SNAP-UPS	W/ OVERDRIVE 91-01	(1)	\$6.95

EZ Oil Drain Valve

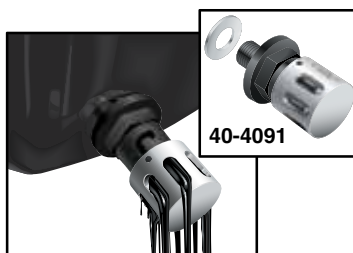

EZ Oil Drain Valve allows quick oil changes with little to no mess. Compact design has no lever to catch on obstacles. Adaptors are not required and easily installs with socket or wrench. Aluminum crush washer (included) ensures tight, leak-free seal.

Simple operation; push in cap, twist to the right and drain. Once drained, push in and twist to left to close. Spring-tensioned, double o-ring seal guarantees a long, leak-free life.

PART	DESCRIPTION	APPLICATION	REQD	PRICE
40-4091	EZ OIL DRAIN VALVE	4.0L 91-05	(1)	\$13.95
40-4091	EZ OIL DRAIN VALVE-14MM	5.0L 96-00	(1)	\$13.95
32-3781-F	EZ OIL DRAIN VALVE-12MM	5.0L 97-98	(1)	\$13.95
40-4091	EZ OIL DRAIN VALVE	4.6L 02-05	(1)	\$13.95

Oil Pan Drain Plug

1991-05 Explorer

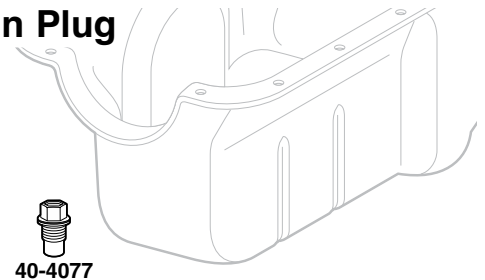

PART	DESCRIPTION	APPLICATION	REQD	PRICE
40-4077	OIL PAN DRAIN PLUG-MAGNETIC 14MM	EXPLORER 91-05	(1)	\$5.95

Oil Pressure Switch

1991-98 Explorer

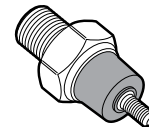

PART	DESCRIPTION	APPLICATION	REQD	PRICE
47-0840	OIL PRESSURE SWITCH	4.0L 91-98	(1)	\$9.95

Oil Filler Cap

1991-01 Explorer



W/OHV = With Overhead Valve

43-4352

PART	DESCRIPTION	APPLICATION	REQD	PRICE
43-4352	OIL FILLER CAP	W/OHV 4.0L EXPLORER 91-00	(1)	\$3.95
43-4352	OIL FILLER CAP	5.0L EXPLORER 96-01	(1)	\$3.95

Oil Pump

1996-01 Explorer

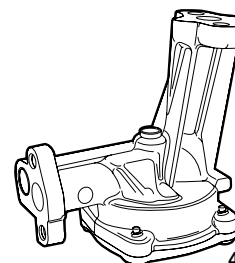

PART	DESCRIPTION	APPLICATION	REQD	PRICE
40-7546	OIL PUMP	5.0L EXPLORER 96-01	(1)	\$49.95



Turbo Mufflers

Turbo Mufflers are specially designed to reduce and control noise without excessively restricting power. They are made from the finest quality materials and can be used as OE replacements as well as on custom exhaust systems.

Turbo Mufflers have a galvanized, double wrapped muffler casing for maximum rust protection. Louvered baffles eliminate vibration and spun end caps provide a gas tight seal. Reverse flow design allows muffler to be inverted.

Part #	Inlet	Outlet
36-6030-F	2"	2"
36-6031-F	2-1/4"	2-1/4"
36-6032-F	2-1/2"	2-1/2"

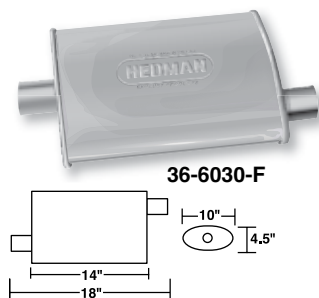

36-6030-F

PART	DESCRIPTION	APPLICATION	PRICE
36-6030-F	HEDMAN TURBO MUFFLER	2" X 2"	\$107.95
36-6031-F	HEDMAN TURBO MUFFLER	2-1/4" X 2-1/4"	\$101.95
36-6032-F	HEDMAN TURBO MUFFLER	2-1/2" X 2-1/2"	\$107.95



Turbo Header Mufflers have the same features as Turbo Mufflers and they have a 3" 3-bolt flange to bolt-up to most headers.



36-6040-F

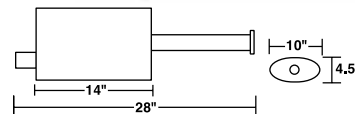

Part #	Inlet Flange	Inlet	Outlet
36-6040-F	3" 3-bolt	2-1/4"	2-1/4"

PART	DESCRIPTION	APPLICATION	PRICE
36-6040-F	HEDMAN TURBO HEADER MUFFLER	2-1/4" X 2-1/4"	\$114.95

Stainless Steel Exhaust Tips



Blunt Tip



Angle Tip



31-0560-F

Made from 16-gauge 304 grade stainless steel for longer life and measure 15" long with 3-1/2" diameter outlets. Two inlet sizes are available to fit 2-1/4" and 2-1/2" outer diameter exhaust pipes. Exhaust Tips can be welded on or clamped on with #31-0560-F or #31-0561-F Stainless Steel Exhaust Clamps that must be purchased separately.

PART	DESCRIPTION	APPLICATION	PRICE
38-6830-F	EXHAUST TIP-STAINLESS STEEL	2-1/4" BLUNT TIP	\$46.95
38-6831-F	EXHAUST TIP-STAINLESS STEEL	2-1/4" ANGLE TIP	\$52.95
31-0560-F	CLAMP-STAINLESS STEEL	2-1/4"	\$9.60
38-6832-F	EXHAUST TIP-STAINLESS STEEL	2-1/2" BLUNT TIP	\$59.95
38-6833-F	EXHAUST TIP-STAINLESS STEEL	2-1/2" ANGLE TIP	\$59.95
31-0561-F	CLAMP-STAINLESS STEEL	2-1/2"	\$10.40

Chrome Exhaust Tips



Blunt Tip



Angle Tip

Chrome Exhaust Tips are triple chrome plated and available in both angle and blunt outlets. They are 9" long and available to fit two sizes: 2-1/4" and 2-1/2" outer diameter exhaust pipes.

Chrome Exhaust Tips can be easily installed with exhaust clamps that are included with tips or welded on for a smoother look.

PART	DESCRIPTION	APPLICATION	PRICE
38-6834-F	EXHAUST TIP-CHROME W/CLAMP	2-1/4" BLUNT TIP	\$32.95
38-6835-F	EXHAUST TIP-CHROME W/CLAMP	2-1/4" ANGLE TIP	\$24.95
38-6836-F	EXHAUST TIP-CHROME W/CLAMP	2-1/2" BLUNT TIP	\$37.95
38-6837-F	EXHAUST TIP-CHROME W/CLAMP	2-1/2" ANGLE TIP	\$24.95

Mini Tube Cutter



Mini Tube Cutter allows quick and simple cutting of Fuel & Brake lines from 1/8" to 5/8" OD. The compact design ensures easy access to even the tightest of spots. Cutter will cut through Steel, Aluminum, Plastic, Copper and Brass line.

PART	DESCRIPTION	PRICE
38-1372-F	MINI TUBE CUTTER	\$8.95

Flare Tool Set



SAE Flare Tool Set allows quick repair of Fuel, Brake, Oil and Transmission lines, taking the guesswork out of creating single and double flares. Will work with 3/16", 1/4", 5/16", 3/8" and 1/2" tube. Capable of creating single flares in copper, aluminum and brass tubing, double flares in soft steel tubing.

PART	DESCRIPTION	PRICE
38-1374-F	SAE FLARE TOOL SET	\$34.95

Thermal Spark Plug Boot Sleeve Set

Thermal Spark Plug Boot Sleeves provide thermal protection against hot exhaust headers. Double-layer gray fiberglass sleeves are non-conductive and can directly contact hot surfaces without harmful effects. Chemically-resistant 3/4" diameter braided sleeves easily slip over any spark plug wire and boot configuration to protect from temperatures up to 1,200°F. Call or go online and order yours today!

PART	DESCRIPTION	PRICE
36-6190-F	SPARK PLUG BOOT SLEEVE SET	\$14.45



Heater Components

1991-94 Explorer

W/AC = Fits Models with Air Conditioning

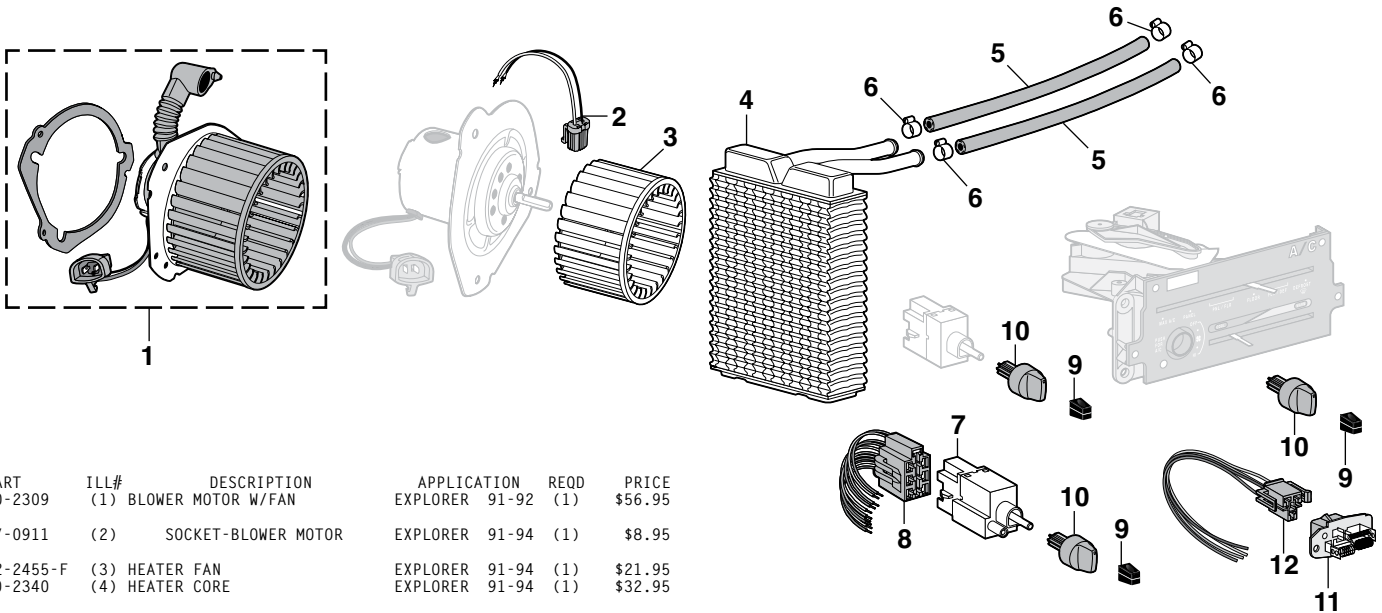

PART	ILL#	DESCRIPTION	APPLICATION	REQD	PRICE
50-2309	(1)	BLOWER MOTOR W/FAN	EXPLORER 91-92	(1)	\$56.95
47-0911	(2)	SOCKET-BLOWER MOTOR	EXPLORER 91-94	(1)	\$8.95
32-2455-F	(3)	HEATER FAN	EXPLORER 91-94	(1)	\$21.95
50-2340	(4)	HEATER CORE	EXPLORER 91-94	(1)	\$32.95
32-1930-F	(5)	HEATER HOSE-5/8" REINF 5FT	EXPLORER 91-94	(AR)	\$4.95
40-3425	(6)	CLAMP-HOSE	EXPLORER 91-94	(AR)	\$1.95
50-8128	(7)	FAN SWITCH	W/AC EXPLORER 91-94	(1)	\$94.95
50-8129	(8)	SOCKET-FAN SWITCH	W/AC EXPLORER 91-94	(1)	\$15.95
40-2544	(9)	KNOB-BLACK W/WHITE STRIPE	EXPLORER 91-92	(AR)	\$23.95
50-2361		KNOB-BLACK W/WHITE STRIPE	EXPLORER 93-94	(AR)	\$8.95

PART	ILL#	DESCRIPTION	APPLICATION	REQD	PRICE
50-2362	(10)	KNOB	EXPLORER 91-92	(1)	\$14.95
50-2363		KNOB	EXPLORER 93-94	(1)	\$16.95
47-1001	(11)	HEATER RESISTOR	EXPLORER 91-94	(1)	\$17.95
47-1002	(12)	SOCKET-RESISTOR	EXPLORER 91-94	(1)	\$7.95

Heater Components

1995-05 Explorer

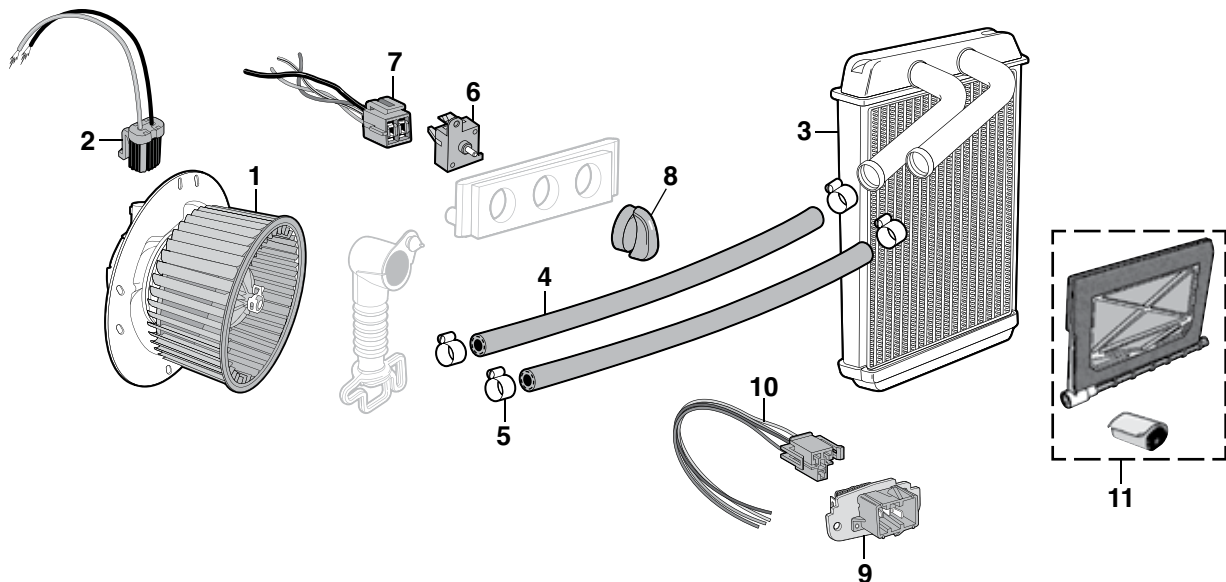

PART	ILL#	DESCRIPTION	APPLICATION	REQD	PRICE
50-2315	(1)	BLOWER MOTOR W/FAN-FRONT	EXPLORER 95-01	(1)	\$54.95
47-0911	(2)	SOCKET-BLOWER MOTOR	EXPLORER 95-05	(AR)	\$8.95
50-2341	(3)	HEATER CORE	EXPLORER 95-01	(1)	\$39.95
32-1930-F	(4)	HEATER HOSE-5/8" REINF 5FT	EXPLORER 95-05	(AR)	\$4.95
40-3425	(5)	CLAMP-HOSE	EXPLORER 95-05	(AR)	\$1.95

PART	ILL#	DESCRIPTION	APPLICATION	REQD	PRICE
47-0779	(6)	FAN SWITCH	EXPLORER 95-01	(1)	\$12.90
47-0842		FAN SWITCH	EXPLORER 02-05	(1)	\$19.25
47-3608	(7)	SOCKET-FAN SWITCH	EXPLORER 95-05	(1)	\$8.95
50-2364	(8)	KNOB W/BLEU LENS	EXPLORER 95-01	(AR)	\$9.95
47-1003	(9)	HEATER RESISTOR	EXPLORER 95-01	(1)	\$18.95
47-1002	(10)	SOCKET-RESISTOR	EXPLORER 95-01	(1)	\$7.95
50-2870	(11)	AIR DOOR-RECIRCULATE	EXPLORER 95-01	(1)	\$19.95

AC and Fuel Line Disconnect Tool Set



Disconnects Air Conditioning and Quick-Connect Fuel Lines.

This handy Disconnect Tool Set disconnects the spring lock couplings on air conditioning lines, and fuel line quick connect couplings.

Easy to use in confined spaces. Set includes six sizes: 5/16", 3/8", 1/2", 5/8", 3/4" and 7/8".

PART	DESCRIPTION	REQD	PRICE
42-1397	AC-FUEL LINE DISCONNECT TOOL SET		\$9.45

Air Conditioning Components

1991-94 Explorer

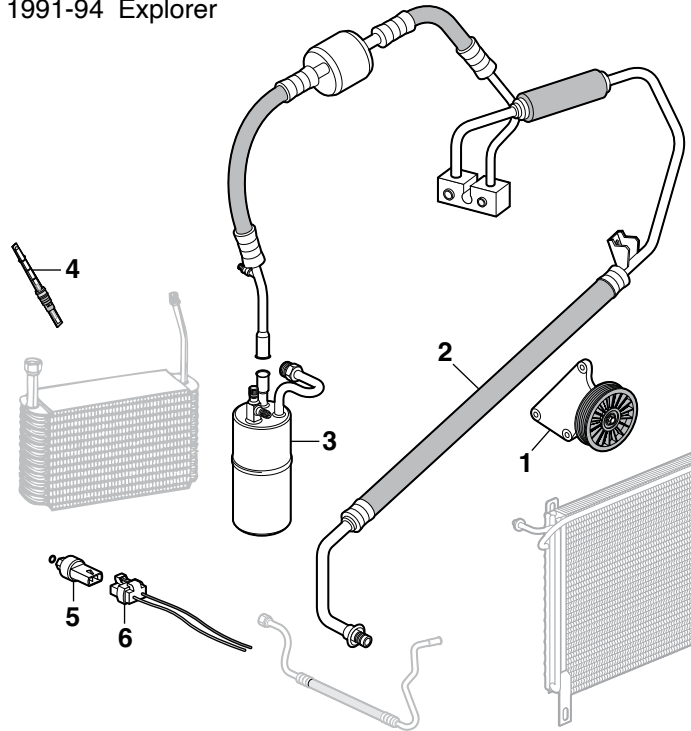

Tech Tip

A/C Bypass Pulley

Your truck will not run with a seized A/C compressor. Save time and money with an A/C bypass pulley. Remove A/C compressor, install A/C bypass pulley and original size belt and then you are back on the road.

PART	ILL#	DESCRIPTION	APPLICATION	REQD	PRICE
43-2321	(1)	A/C BYPASS PULLEY	4.0L EXPLORER	91-94 (1)	\$59.95
50-2818	(2)	A/C HOSE ASSY	EXPLORER	91-3/91 (1)	\$69.95
50-2830	(3)	ACCUMULATOR & TUBE ASSY "A"	EXPLORER	91-93 (1)	\$22.95
50-2830	(3)	ACCUMULATOR & TUBE ASSY "B"	EXPLORER	91-3/91 (1)	\$22.95
43-0271	(4)	ORIFICE TUBE	EXPLORER	91-94 (1)	\$2.45
50-2850	(5)	CLUTCH CYCLE SWITCH	"B" EXPLORER	91-93 (1)	\$13.45
47-0769	(6)	SOCKET-CYCLE SWITCH	EXPLORER	91-94 (1)	\$8.45

Note: "A" Models with dealer add-on air conditioning.
"B" Models with factory air conditioning.

Water Pump, Fan and Thermostat

1991-05 Explorer

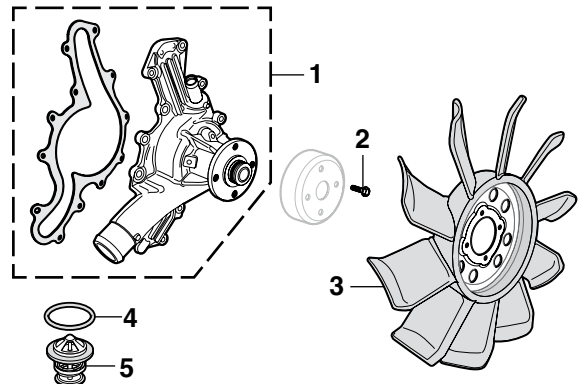

W/AC = With Air Conditioning
W/OHV = With Overhead Valve
W/SOHC = With Single Overhead Cam

PART	ILL#	DESCRIPTION	APPLICATION	REQD	PRICE
50-1804	(1)	WATER PUMP	W/OHV 4.0L EXPLORER	91-00 (1)	\$49.95
50-1808	(1)	WATER PUMP	W/SOHC 4.0L EXPLORER	97-05 (1)	\$64.95
30-0472-F	(2)	BOLT-PULLEY	EXPLORER	91-05 (4)	\$1.55
50-2258	(3)	FAN 10 BLADE	W/AC 4.0L EXPLORER	91-94 (1)	\$69.95
50-1832	(4)	SEAL	W/OHV 4.0L EXPLORER	91-00 (1)	\$2.45
40-4283	(4)	SEAL	5.0L EXPLORER	96-01 (1)	\$1.95
50-1629	(5)	THERMOSTAT	195 WINTER W/ OHV 4.0L	91-00 (1)	\$19.95
43-0031		THERMOSTAT	180 STANDARD 5.0L	96-01 (1)	\$6.95
43-0032		THERMOSTAT	195 WINTER 5.0L	96-01 (1)	\$2.95

Air Conditioning Components

1995-05 Explorer

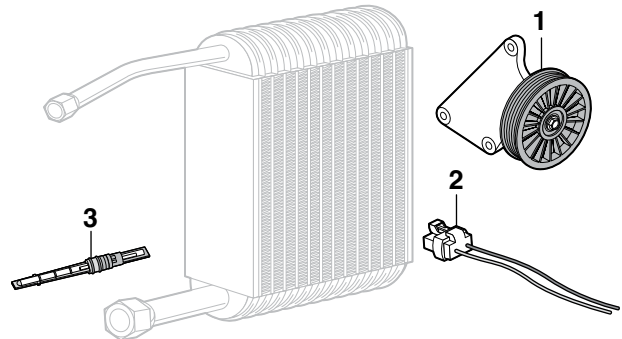

Tech Tip

A/C Bypass Pulley

Your truck will not run with a seized A/C compressor. Save time and money with an A/C bypass pulley. Remove A/C compressor, install A/C bypass pulley and original size belt and then you are back on the road.

PART	ILL#	DESCRIPTION	APPLICATION	REQD	PRICE
43-2321	(1)	A/C BYPASS PULLEY	4.0L EXPLORER	95-01 (1)	\$59.95
47-0769	(2)	SOCKET-CYCLE SWITCH	EXPLORER	95-97 (1)	\$8.45
43-0270	(3)	ORIFICE TUBE-BLUE TIP	EXPLORER	95-01 (1)	\$1.95
43-0271		ORIFICE TUBE-RED TIP	EXPLORER	95-05 (1)	\$2.45

Radiator and Components

1991-94 Explorer

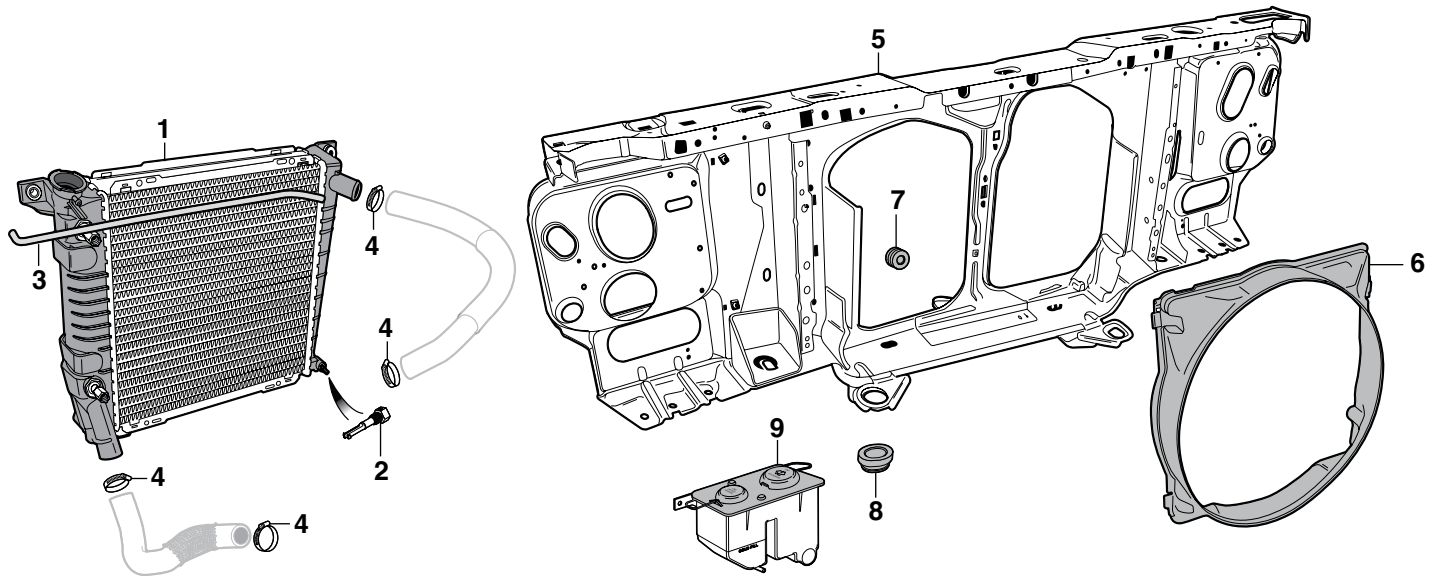

W/AC = With Air Conditioning

PART	ILL#	DESCRIPTION	APPLICATION	REQD	PRICE
50-2218	(1)	RADIATOR	4.0L EXPLORER 91-94	(1)	\$159.95*
43-0082	(2)	RADIATOR DRAIN TAP	EXPLORER 91-94	(1)	\$5.50
32-1941-F	(3)	OVERFLOW HOSE "A" 5/16" X 4FT RUBBER	EXPLORER 91-94	(1)	\$9.95

Note: "A" Must be sized and cut to fit.

* Or ** after the sell price means your order will incur an Oversize Part Charge for each oversized part. * Means extra charge will be \$20. ** Means extra charge will be \$50. Due to packing and/or transportation requirements, please allow additional time for delivery. Oversized Parts are not available for air delivery.

PART	ILL#	DESCRIPTION	APPLICATION	REQD	PRICE
30-3426-F	(4)	CLAMP-RADIATOR HOSE	EXPLORER 91-94	(4)	\$1.95
50-9902-T	(5)	RADIATOR SUPPORT	EXPLORER 91-94	(1)	\$149.95
50-2235	(6)	FAN SHROUD-W/AC AUTO	4.0L EXPLORER 91-94	(1)	\$22.95
50-2110	(7)	INSULATOR-UPPER	EXPLORER 91-94	(2)	\$35.95
43-0940	(8)	INSULATOR-LOWER	EXPLORER 91-94	(2)	\$12.95
50-8072	(9)	WASHER/COOLANT RESERVOIR	EXPLORER 91-94	(1)	\$39.95

-T after a part number means that part must be shipped Truck Freight. An additional \$150.00 will be charged to your order for delivery in the 48 contiguous United States. Orders outside of the 48 states will be quoted. Additional delivery time required.

Radiator Components

1995-01 Explorer

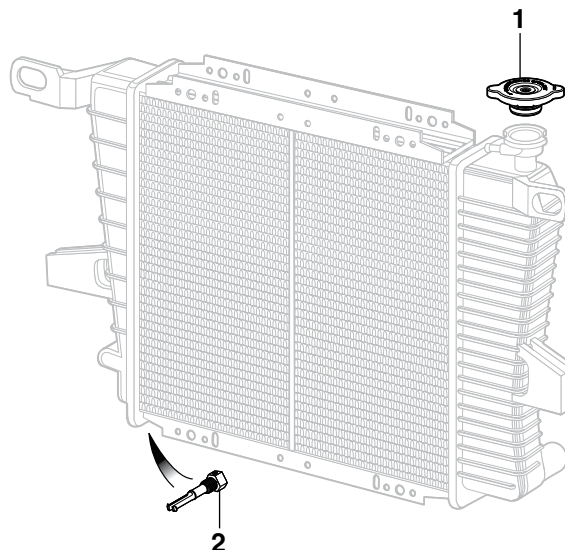

PART	ILL#	DESCRIPTION	APPLICATION	REQD	PRICE
43-0025	(1)	RADIATOR CAP 16LB	4.0L EXPLORER 95-01	(1)	\$2.95
43-0025		RADIATOR CAP 16LB	5.0L EXPLORER 96-97	(1)	\$2.95
43-0020		RADIATOR CAP 13LB	5.0L EXPLORER 98	(1)	\$5.45
43-0025		RADIATOR CAP 16LB	5.0L EXPLORER 99-01	(1)	\$2.95
43-0082	(2)	RADIATOR DRAIN TAP	EXPLORER 95-01	(1)	\$5.50

Electric Cooling Fan Kit Keeps Your Engine Cool



Part #	Size	Motor	CFM	Amp Draw
50-4766	14-1/2"W X 14"T X 3.82"D	160 watt	1560	13

Electric Cooling Fan and high-performance motor give maximum air delivery while working off the electrical system. Fan blade and shroud are constructed of glass-filled nylon for strength and durability; includes mounting hardware as well as easy-to-follow instructions.

Fan Mounting Bracket Kit is recommended for optimum mounting strength and performance on all electric cooling fans.

#38-4894-F Adjustable Thermostat, sold separately, operates fan only when needed. Adjustable Thermostat is adjustable from 150°-240°F.

Quick Re-Installation Kit contains everything needed to reinstall cooling fan if removed.

PART	DESCRIPTION	APPLICATION	REQD	PRICE
50-4766	COOLING FAN KIT-13" 8 BLADE	1560 CFM	(1)	\$112.80
38-4896-F	FAN MOUNTING BRACKET KIT		(1)	\$44.95
38-4894-F	ADJUSTABLE THERMOSTAT		(1)	\$28.98
38-4895-F	QUICK RE-INSTALLATION KIT		(1)	\$7.40

Universal Coolant Overflow Kit



Universal Coolant Overflow Kit includes coolant overflow tank with steel wire mounting bracket that holds over two quarts of coolant and measures 6" wide x 4-1/2" deep x 7-1/2" tall. It comes with four feet of hose, attaching hardware and easy-to-follow instructions. Fluid levels can easily be read without removing the twist-on style cap.

PART	DESCRIPTION	REQD	PRICE
36-4086-F	UNIVERSAL COOLANT OVERFLOW KIT	(1)	\$16.95

Stainless Steel Coolant Overflow Kit

Stainless Steel Coolant Overflow Kit works in place of any existing coolant overflow system or can be added to vehicles not originally equipped with a coolant overflow tank. Tank holds over 1 quart of coolant and measures 3 inches wide by 16 inches tall. Kit includes stainless steel coolant overflow tank, stainless steel twist-on style cap, mounting brackets and hardware.



PART	DESCRIPTION	PRICE
36-4087-F	COOLANT OVERFLOW KIT-SS	\$44.95
32-1941-F	OVERFLOW HOSE 4FT	\$9.95
30-3410-F	HOSE CLAMP	\$1.75

Emission Control Parts

1991-05 Explorer

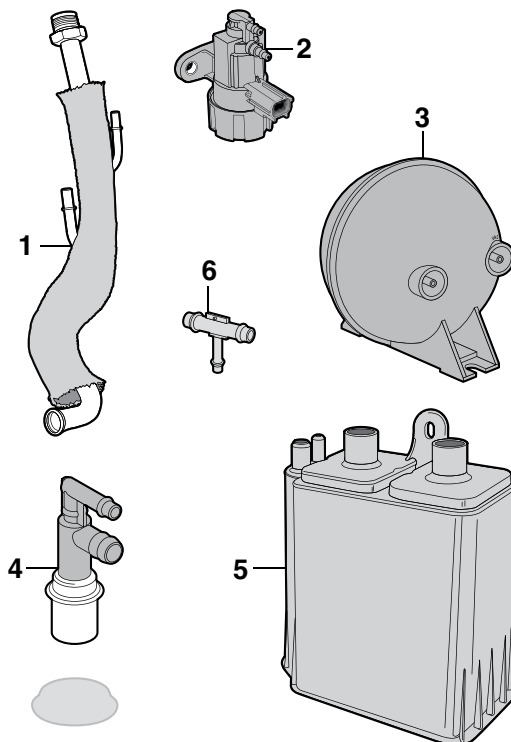

PART	ILL#	DESCRIPTION	APPLICATION	REQD	PRICE
50-1795	(1)	EGR TUBE-TO VALVE	EXPLORER 91-94	(1)	\$77.45
42-5241	(2)	EGR VACUUM CONTROL SOLENOID	EXPLORER 96-05	(1)	\$24.95
32-0746-F	(3)	VACUUM RESERVOIR	"A" EXPLORER 91-97	(1)	\$19.95
40-5439	(4)	PCV VALVE	EXPLORER 91-94	(1)	\$1.95
50-1671	(5)	VAPOR CANISTER	EXPLORER 91-94	(1)	\$72.65
42-5214	(6)	HOSE TEE-CANISTER	EXPLORER 91-94	(1)	\$1.35

Note: "A" Also used as speed control reservoir.

Key Fob and Key Fob Case



40-1326



40-1325

Battery Included

This complete three button Key Fob includes door lock, door unlock and panic button features. Installation is quick and easy. Instructions included.

Key Fob Case is an inexpensive replacement for a broken case or obscured button symbols. Front case, back case and rubber key pad included. (Circuit board not included.)

All existing key fobs must be present and reprogrammed when programming the Key Fob. Key Fob is not compatible with two or four button key fobs.

PART	DESCRIPTION	APPLICATION	REQD	PRICE
40-1325	KEY FOB-THREE BUTTON	EXPLORER 98-05	(1)	\$37.95
40-1326	KEY FOB CASE-THREE BUTTON	EXPLORER 98-05	(1)	\$9.95

Rubber Vacuum Caps

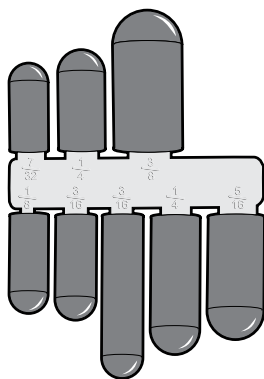

These Rubber Vacuum Caps are great for blocking off unused vacuum ports and lines, to prevent leaks and poor engine performance. Excellent for capping lines and hoses while testing carburetors, emission control systems, vacuum lines and more.

Caps are made from durable heat-resistant black rubber. Assortment contains one each of the following sizes: 5/32", 7/32", 5/16", 3/8" and two each of 3/16" and 1/4".

PART	DESCRIPTION	REQD	PRICE
30-1436-F	RUBBER VACUUM CAP ASSORTMENT	(1)	\$3.95

Engine Block Heaters

1991-05 Explorer

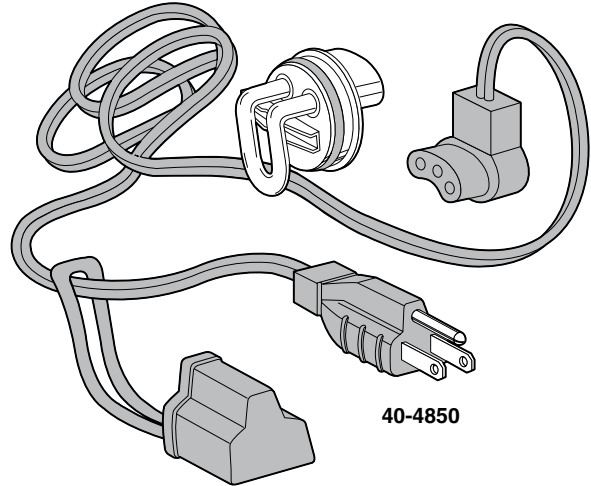

40-4850

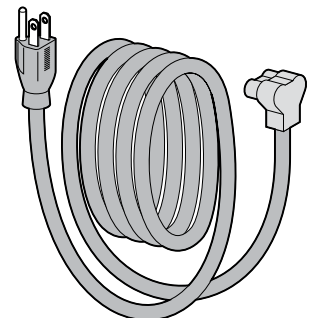

40-4855

A pre-heated engine saves on fuel costs, starts quicker, runs smoother, warms cab interior, defrosts quicker and reduces engine wear and tear.

Engine Block Heaters are complete with cord and detailed easy-to-follow instructions for a simple installation directly into your engine block.

PART	DESCRIPTION	APPLICATION	REQD	PRICE
40-4853	ENGINE BLOCK HEATER KIT	4.6L 02-05	(1)	\$34.95
40-4850	ENGINE BLOCK HEATER KIT	5.0L 96-01	(1)	\$34.95
40-4855	REPLACEMENT CORD	91-05	(1)	\$17.95

Stainless Steel Hose Clamps with "Ford" Logo



Personalize your engine compartment with these Stainless Steel Hose Clamps that include the "Ford" logo on the worm gear housing.

Ford Official Licensed Product is purchased from an authorized Ford Licensee.

PART	DESCRIPTION	PRICE
40-3370	5/8" - 1-1/4"	\$2.45
40-3375	1-1/2" - 2-1/2"	\$3.75

Switches

1991-94 Explorer

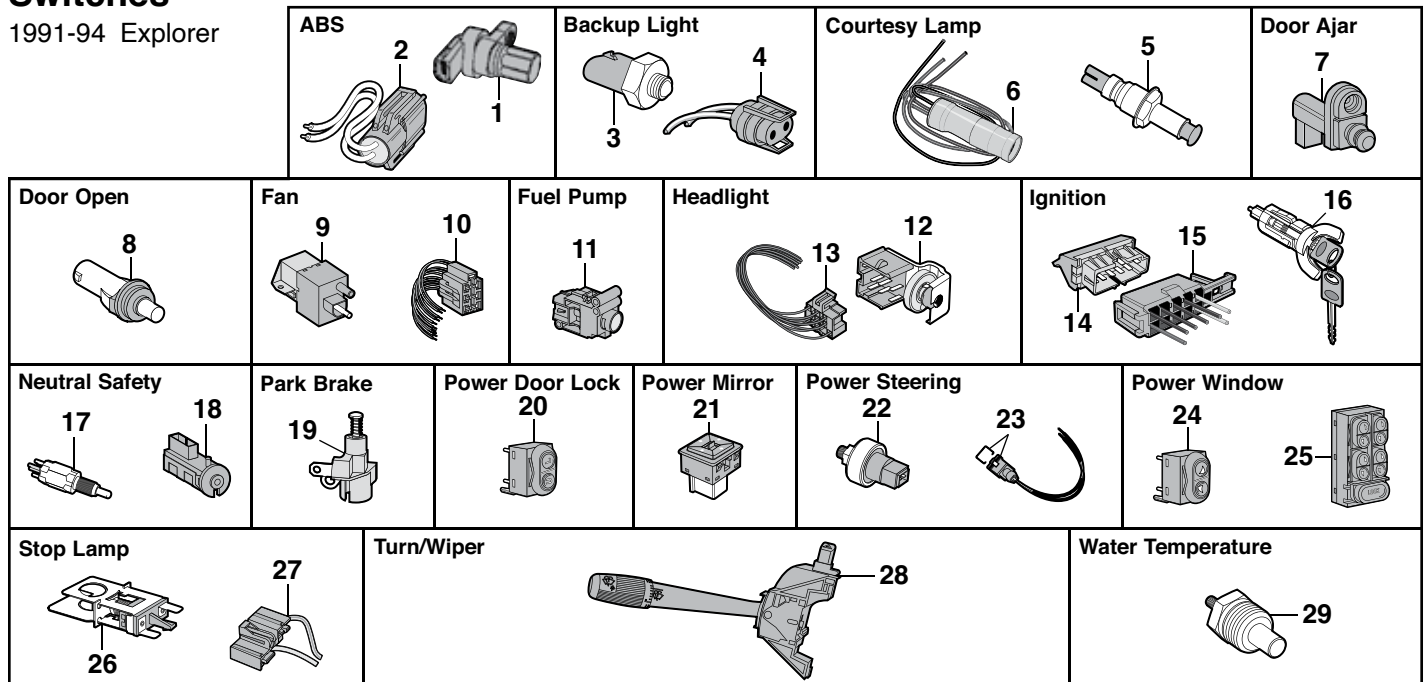

PART	ILL#	DESCRIPTION	APPLICATION	REQD	PRICE	PART	ILL#	DESCRIPTION	APPLICATION	REQD	PRICE
47-0554	(1)	ABS SPEED SENSOR-ON AXLE	EXPLORER 91-94	(1)	\$14.95	47-0872	(17)	NEUTRAL SAFETY SWITCH "C"	EXPLORER 91-94	(1)	\$48.95
47-1369	(2)	SOCKET-ABS SENSOR	EXPLORER 91-94	(1)	\$5.95	50-8173	(18)	NEUTRAL SAFETY SWITCH "D"	EXPLORER 91-94	(1)	\$66.95
47-0862	(3)	BACKUP LIGHT MT 5SPD	EXPLORER 91-94	(1)	\$13.55	50-8171	(18)	NEUTRAL SAFETY SWITCH-MT	EXPLORER 91-94	(1)	\$35.75
47-0901	(4)	SOCKET-LIGHT MT 5SPD	EXPLORER 91-94	(1)	\$2.95	50-8155	(19)	PARK BRAKE RELEASE SWITCH	EXPLORER 91-94	(1)	\$14.95
47-0619	(5)	COURTESY LAMP "A"	EXPLORER 91-94	(AR)	\$7.45	50-8164	(20)	PWR DOOR LOCK SWITCH-LH "A"	EXPLORER 91-94	(AR)	\$24.95
47-0626	(6)	SOCKET-COURTESY LAMP"A"	EXPLORER 91-94	(AR)	\$7.45	47-0624		PWR DOOR LOCK SWITCH-RH "A"	EXPLORER 91-94	(AR)	\$24.95
50-8006	(7)	DOOR AJAR-LIFTGATE	EXPLORER 93-94	(1)	\$12.95	50-8163	(21)	POWER MIRROR SWITCH-LH	EXPLORER 91-94	(1)	\$59.95
50-8110	(8)	DOOR OPEN WARNING "A"	EXPLORER 91-94	(AR)	\$20.95	50-8180	(22)	POWER STEERING PRESSURE	EXPLORER 91-94	(1)	\$22.95
50-8128	(9)	FAN SWITCH W/AC	EXPLORER 91-94	(1)	\$94.95	47-3050	(23)	SOCKET-PRESSURE SWITCH	EXPLORER 91-94	(1)	\$9.45
50-8129	(10)	SOCKET-FAN SWITCH W/AC	EXPLORER 91-94	(1)	\$15.95	47-0825	(24)	POWER WINDOW SWITCH "A"	EXPLORER 91-94	(AR)	\$9.95
47-0858	(11)	FUEL PUMP SHUTOFF SWITCH	EXPLORER 91-94	(1)	\$54.95	47-0828	(25)	POWER WINDOW SWITCH-LH 4DR	EXPLORER 91-94	(1)	\$44.95
50-8131	(12)	HEADLIGHT SWITCH "B"	EXPLORER 91-94	(1)	\$11.95	50-8188	(26)	STOP LAMP SWITCH	EXPLORER 91-94	(1)	\$8.45
47-0768	(13)	SOCKET-HEADLIGHT SWITCH "B"	EXPLORER 91-94	(1)	\$7.95	47-3599	(27)	SOCKET-STOP LAMP SWITCH	EXPLORER 91-94	(1)	\$4.45
47-0729	(14)	IGNITION SWITCH	EXPLORER 91-94	(1)	\$10.95	50-8192	(28)	TURN/WIPER	EXPLORER 91-94	(1)	\$74.95
47-0859	(15)	SOCKET-IGNITION SWITCH	EXPLORER 91-94	(1)	\$7.25	47-0807	(29)	WATER TEMP SWITCH W/GAUGE	EXPLORER 91-94	(1)	\$7.95

Note: "A" For front and rear doors.
"B" Without premium edition mirror.

Note: "C" With C3 transmission and 2WD models with A4LD transmission; includes backup light switch.
"D" 4WD models with A4LD transmission.

Relays and Flashers

1991-05 Explorer

PART	ILL#	DESCRIPTION	APPLICATION	REQD	PRICE	1	2	3	4	5
50-8141	(1)	FUEL PUMP RELAY	EXPLORER	91-92	(1)	\$13.45				
50-8140	(2)	HORN RELAY	EXPLORER	91-94	(1)	\$19.15				
50-8640	(3)	SOCKET-HORN RELAY	EXPLORER	91-94	(1)	\$14.95				
47-0745	(4)	RELAY-BLACK 5 TERMINAL	20 AMP	91-94	(AR)	\$5.95				
50-8143	(5)	RELAY-BLACK 5 TERMINAL	30 AMP	91-94	(AR)	\$15.55				
47-0743	(6)	RELAY-BLACK 5 TERMINAL	40 AMP	93-94	(AR)	\$8.95				
36-0650-F	(7)	EMERGENCY FLASHER	EXPLORER	91-94	(1)	\$2.95				
36-0650-F	(8)	TURN SIGNAL FLASHER	EXPLORER	91-94	(1)	\$2.95				
36-0889-F	(8)	SOCKET-FLASHER	EXPLORER	91-94	(1)	\$1.95				
50-8137	(9)	FLASHER	EXPLORER	95-05	(1)	\$21.95				

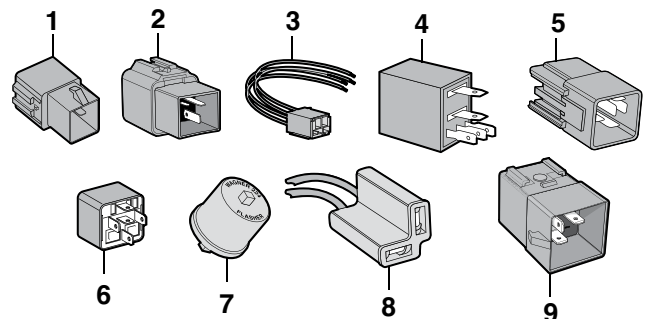

Switches and Sensors

1995-01 Explorer

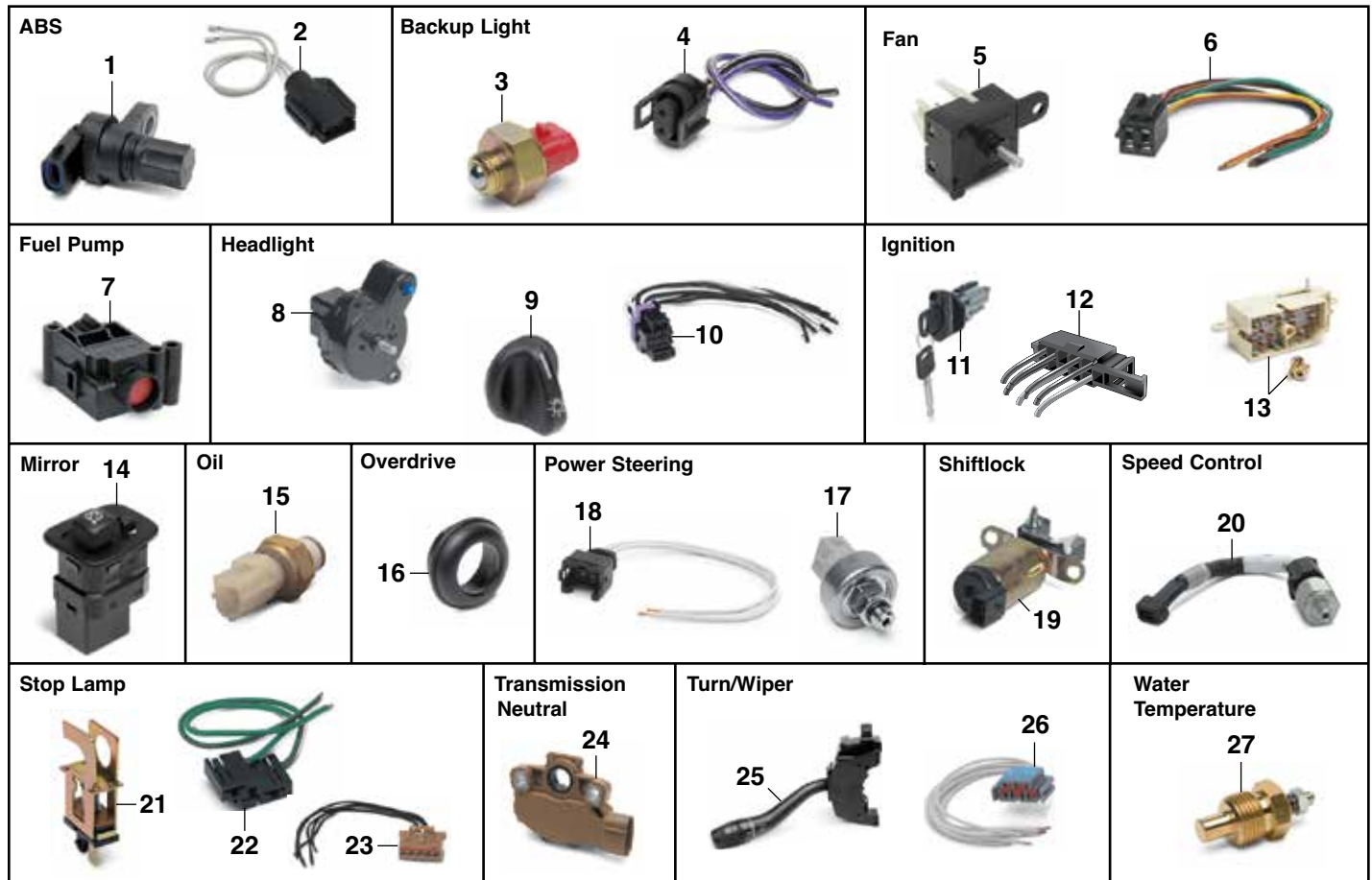

PART	ILL#	DESCRIPTION	APPLICATION	REQD	PRICE	PART	ILL#	DESCRIPTION	APPLICATION	REQD	PRICE
47-0554	(1)	ABS SPEED SENSOR-ON AXLE	EXPLORER 95-01	(1)	\$14.95	47-0944	(15)	OIL PRESSURE SWITCH	EXPLORER 99-01	(1)	\$9.95
47-1369	(2)	SOCKET-ABS SENSOR	EXPLORER 95-01	(1)	\$5.95	50-8149	(16)	SHIFT BUTTON CAP	EXPLORER 95-01	(1)	\$9.45
47-0862	(3)	BACKUP LIGHT-MANUAL TRANS	EXPLORER 95-01	(1)	\$13.55	50-8180	(17)	POWER STEERING PRESSURE	EXPLORER 95-01	(1)	\$22.95
47-0901	(4)	SOCKET-BACKUP SWITCH	EXPLORER 95-01	(1)	\$2.95	47-3050	(18)	SOCKET-PRESSURE SWITCH	EXPLORER 95-01	(1)	\$9.45
47-0779	(5)	FAN SWITCH W/AC	EXPLORER 95-01	(1)	\$12.90	47-0970	(19)	SHIFTLOCK ACTUATOR-COLUMN	EXPLORER 95-01	(1)	\$49.95
47-3608	(6)	SOCKET-FAN SWITCH W/AC	EXPLORER 95-01	(1)	\$8.95	47-1370	(20)	SPEED CONTROL SWITCH	EXPLORER 95-01	(1)	\$24.95
47-0858	(7)	FUEL PUMP SHUTOFF SWITCH	EXPLORER 95-01	(1)	\$54.95	50-8188	(21)	STOP LAMP SWITCH	EXPLORER 95-97	(1)	\$8.45
50-8238	(8)	HEADLIGHT SWITCH	EXPLORER 95-98	(1)	\$37.65	47-3599	(22)	SOCKET-STOP LAMP SWITCH	EXPLORER 95-97	(1)	\$4.45
50-8239	(9)	HEADLIGHT SWITCH	EXPLORER 99-01	(1)	\$37.95	47-3613	(23)	SOCKET-STOP LAMP SWITCH	EXPL 98-2/99	(1)	\$15.95
50-8240	(9)	KNOB-HEADLIGHT SWITCH	EXPLORER 95-01	(1)	\$9.95	47-0897	(24)	TRANS NEUTRAL SWITCH	EXPLORER 95-96	(1)	\$72.95
50-8241	(10)	SOCKET-HEADLIGHT SWITCH	EXPLORER 95-01	(1)	\$14.95	50-8193	(25)	TURN SIGNAL/WIPER SWITCH	EXPLORER 95-01	(1)	\$49.95
47-0717	(11)	IGNITION CYLINDER W/KEYS	EXPLORER 95-96	(1)	\$30.55	47-3595	(26)	SOCKET-SWITCH	EXPLORER 95-01	(1)	\$9.95
47-0859	(12)	SOCKET-IGNITION SWITCH	EXPLORER 95-97	(1)	\$7.25	47-0808	(27)	WATER TEMPERATURE SWITCH	EXPLORER 95-96	(1)	\$8.95
47-0737	(13)	IGNITION SWITCH	EXPLORER 98-01	(1)	\$14.25						
50-8162	(14)	MIRROR SWITCH	EXPLORER 95-01	(1)	\$24.55						

Remote Starter Switch



Remote Starter Switch allows you to start or crank your engine without help. Ideal for conducting compression tests or bumping engine to top dead center for valve, distributor or camshaft adjustment. 36" long leads have alligator clips with insulated boots and feature a push button style switch and grip.

PART	DESCRIPTION	PRICE
38-1278-F	REMOTE STARTER SWITCH	\$12.95

Replacement Battery Cables

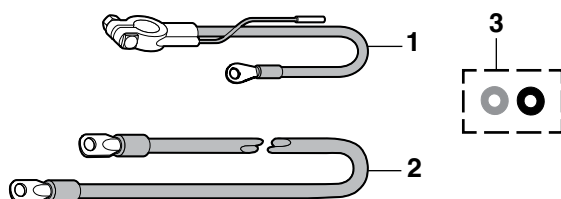

All battery cables have a copper core that extends to the end of the plated lug to give a one-piece solid connection. Terminal protectors help prevent power-robbing corrosion build-up that inhibits cranking power.

Part numbers ending in -RD are red cables.
Part numbers ending in -BL are black cables.

PART	ILL#	DESCRIPTION	APPLICATION	REQD	PRICE
47-1141-RD	(1)	POSITIVE CABLE - 15"		(1)	\$6.45
47-1143-RD		POSITIVE CABLE - 25"		(1)	\$7.95
47-1144-RD		POSITIVE CABLE - 56"		(1)	\$13.95
47-1150-BL		NEGATIVE CABLE - 25"		(1)	\$7.95
47-1152-BL		NEGATIVE CABLE - 38"		(1)	\$9.95
47-1154-BL		NEGATIVE CABLE - 48"		(1)	\$12.95
47-1155-BL		NEGATIVE CABLE - 53"		(1)	\$10.95
47-1146-RD	(2)	CABLE TO STARTER-24"		(1)	\$5.95
47-1147-RD		CABLE TO STARTER-32"		(1)	\$6.95
47-1157-RD		CABLE TO STARTER-40"		(1)	\$7.95
47-1148-RD		CABLE TO STARTER-49"		(1)	\$8.95
47-1157	(3)	TERMINAL PROTECTOR SET		(1)	\$1.45

Battery Post and Terminal Cleaner



Dual function tool – top brush cleans battery terminals and bottom brush cleans battery posts.

PART	DESCRIPTION	PRICE
38-1366-F	POST & TERMINAL CLEANER	\$5.95

Wire Terminal Extractor Tools

This Wire Terminal Tool Kit is designed to release and extract wires from terminals without damage. The single blades have a bevel ground onto the end for working on small terminals found on newer vehicles. Red is specially designed for Pak-Con and WeatherPak terminals. Silver has prongs to depress the 'barbs' on conventional terminals. The handle slips over the probes to protect your hand as well as provide extra leverage. This complete kit comes in a sturdy blow-molded case for protection and long life and is a must-have for any do-it-yourselfer's toolbox.

PART	DESCRIPTION	PRICE
42-1399	WIRE TERMINAL TOOL KIT	\$53.95



Battery Tray Components

1991-05 Explorer

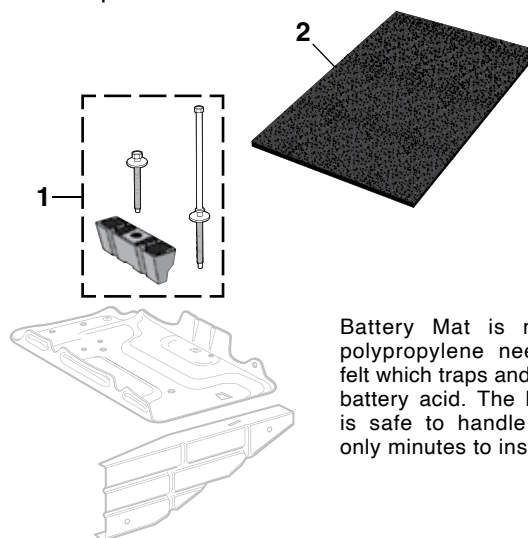

Battery Mat is made from polypropylene needle punch felt which traps and neutralizes battery acid. The Battery Mat is safe to handle and takes only minutes to install.

PART	ILL#	DESCRIPTION	APPLICATION	REQD	PRICE
49-7557	(1)	BATTERY HOLD DOWN SET	EXPLORER 91-05	(1)	\$4.95
38-1039-F	(2)	BATTERY MAT-BLACK	8" X 12"	(1)	\$7.95

Battery Tap Accessory Circuit Kit

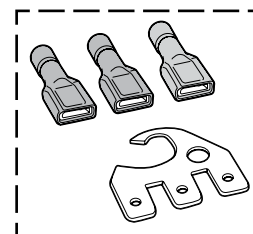

Battery Tap is an easy and reliable way to make direct connections at the battery with up to three new additional circuits. Designed to fit positive and/or negative battery terminals. Kit contains one tap and three crimp connectors. The Battery Tap can be stacked to provide additional connection points or can be attached to vehicle frame for additional grounding points.

PART	DESCRIPTION	PRICE
36-0847-F	BATTERY TAP KIT-TOP POST	\$5.95

Battery Disconnect Switches



Battery Disconnect Switches are easy to install and stop battery drain and reduce the risk of fire while your vehicle is parked. With key or knob style disconnects, the key or knob can be totally removed as an additional deterrent against vehicle theft. A 15-amp Bypass Fuse is available to maintain memory on your radio, clock, etc., while your battery is disconnected.

PART	DESCRIPTION	APPLICATION	REQD	PRICE
36-0809-F	BATTERY DISCONNECT-KNOB STYLE	TOP POST	(1)	\$6.95
36-0813-F	BATTERY DISCONNECT-KNIFE STYLE	TOP POST	(1)	\$30.95
36-0709-F	BATTERY DISCONNECT-KEY STYLE	IN LINE	(1)	\$10.95
36-0909-F	BYPASS FUSE 15-AMP	IN LINE	(1)	\$6.45

Starter Parts

1991-01 Explorer



Save Time - Order this kit and receive all the parts you need for a starter repair.

Save Money - And do it yourself. Call or go online and order yours today.

Kit includes remanufactured starter drive, bushings, brushes, washers and snap ring.

PART	ILL#	DESCRIPTION	APPLICATION	REQD	PRICE
50-4462	(1)	STARTER REPAIR KIT	EXPLORER 91-94	(1)	\$24.95
47-0677	(2)	STARTER SOLENOID	EXPLORER 91-01	(1)	\$13.95
30-0542-F	(3)	SCREW	EXPLORER 91-01	(1)	\$.75

Split Braid Flex Loom and Wire Loom Installation Tool



36-2600-F

Unique black flexible braided construction features a 25% edge overlap that will allow for the sharpest of bends without distorting or splitting open. Lateral split design of the flex loom allows for easy installation of multiple wires. Self-wrapping feature ensures the flex loom will return to its original size and shape without the need to use fasteners or tape. Protect your vehicle's wiring, cables, hoses and tubing from unnecessary wear while adding a clean look. Available in three sizes: 1/4", 1/2" or 3/4" diameter.



Wire Loom Installation Tool makes feeding wires into split wire looms a snap. Insert the wiring into the channel of the tool, rotate the handle to lock wiring in place and insert the loom separator into the split loom. Gently pull the tool through the loom while holding onto the wires. Available in three convenient sizes.

36-2597-F

PART	DESCRIPTION	PRICE
36-2600-F	FLEX LOOM 20' L X 1/4" DIA	\$16.45
36-2601-F	FLEX LOOM 10' L X 1/2" DIA	\$15.95
36-2604-F	FLEX LOOM 8' L X 3/4" DIA	\$14.95
36-2597-F	LOOM TOOL 1/4"	\$4.95
36-2598-F	LOOM TOOL 1/2"	\$5.95
36-2599-F	LOOM TOOL 3/4"	\$5.95

Wiring/Tubing Grommet Assortment



This 10-piece assortment of high-quality black rubber grommets protects wires and tubing from chafing when passed through sheet metal holes. Assortment contains: one each of 1/8", 3/8", 1/2", 5/8" I.D. and two each of 3/16", 1/4" and 5/16" I.D. grommets.

PART	DESCRIPTION	REQD	PRICE
30-1269-F	WIRING/TUBING GROMMET	(AR)	\$3.95

Ignition Wire Set - Without Distributor

1991-96 Explorer

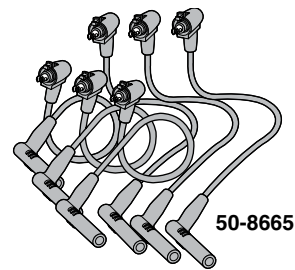

50-8665

PART	DESCRIPTION	APPLICATION	REQD	PRICE
50-8665	IGNITION WIRE SET 4.0L	EXPLORER 91-96	(1)	\$25.45

High Amp Alternator

1991 Explorer

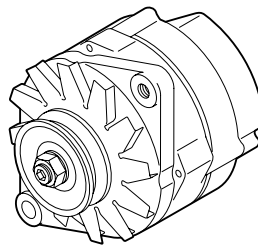

More amperage is needed to run today's modern accessories. High amp 1-wire alternators are a bolt-on upgrade for original alternator and will give your truck the charging power it needs.

Features include high output with excellent idle performance; hand-wound, custom-designed stators; gold-plated battery post for better electrical connections; and "Proof of Performance" tag.

PART	DESCRIPTION	APPLICATION	REQD	PRICE
47-0137	ALTERNATOR 100AMP "A"	EXPLORER 91	(1)	\$179.95

Note: "A" Includes V-belt pulley.

Spark Plug Wire Retainers

1991-01 Explorer

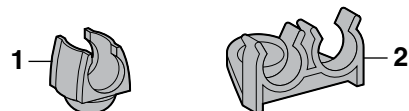

PART	ILL#	DESCRIPTION	APPLICATION	REQD	PRICE
50-1492	(1)	WIRE SEPARATOR 1 WIRE SNAP	IN 4.0L 91-01	(1)	\$4.45
50-1493	(2)	WIRE SEPARATOR 2 WIRE SNAP	IN 4.0L 91-01	(1)	\$3.45

Wire Retainers

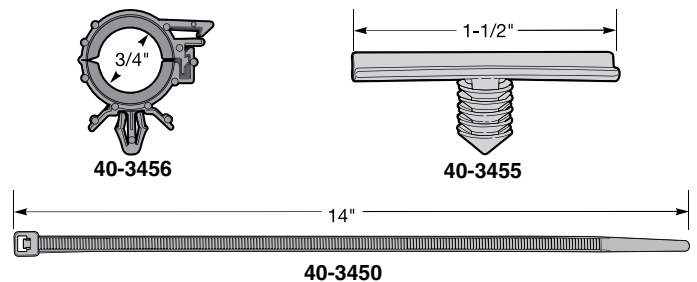

PART	DESCRIPTION	APPLICATION	REQD	PRICE
40-3453	RETAINER-HARNESS BLACK	1/4"	(AR)	\$1.25
40-3454	RETAINER-HARNESS BLACK	1/2"	(AR)	\$.85
40-3456	RETAINER-HARNESS BLACK	3/4"	(AR)	\$.95
40-3457	RETAINER-HARNESS BLACK	1"	(AR)	\$1.45
40-3455	RETAINER-HARNESS WHITE	1-1/2"	(AR)	\$6.65
40-3450	CABLE STRAP-WIRE HARNESS BLACK	14"	(AR)	\$1.25

Windshield Wiper Components

1991-94 Explorer

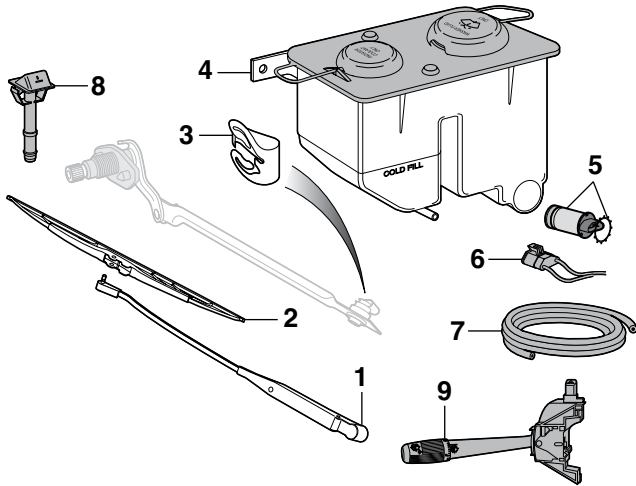

PART	ILL#	DESCRIPTION	APPLICATION	REQD	PRICE
50-8011	(1)	WIPER ARM	EXPLORER 91-94	(2)	\$30.45
47-3998	(2)	WIPER BLADE	EXPLORER 91-94	(2)	\$8.95
50-8025	(3)	PIVOT ARM CLIP	EXPLORER 91-94	(1)	\$19.95
50-8072	(4)	WASHER/COOLANT RESERVOIR	EXPLORER 91-94	(1)	\$39.95
47-4082	(5)	WASHER PUMP	EXPLORER 91-94	(1)	\$12.95
47-3051	(6)	SOCKET-WASHER PUMP	EXPLORER 91-94	(1)	\$3.45
43-0185	(7)	WASHER HOSE 5 FEET	EXPLORER 91-94	(1)	\$3.95
50-8031	(8)	SPRAY NOZZLE	EXPLORER 91-94	(2)	\$9.95
50-8192	(9)	SWITCH-TURN/WIPER	EXPLORER 91-94	(1)	\$74.95

Heated Windshield Washer Kit

Heat your washer fluid to a temperature of 125-135°F for quick, effortless removal of frost, snow and ice this winter. Provides improved visibility for all driving conditions, while extending the service life of your windshield wipers by minimizing unnecessary wear. Ensures clog-free wiper spray nozzles for consistent spray pattern. Can also be used year-round to remove bird droppings, bugs, grime, road film and streaks.

Installs inline between windshield washer reservoir and spray nozzles. Connects directly to your battery with the included ground cable and fused power cable. Order yours today and see what a difference the Heated Windshield Washer Kit can make! Kit includes mounting bracket, hardware and instructions.

PART	DESCRIPTION	REQD	PRICE
36-4085-F	HEATED WINDSHIELD WASHER KIT	(1)	\$105.95

Wiper Arm Tool

Wiper Arm Tool provides the leverage needed to safely remove and install wiper arms without damaging the vehicle.

Tech Tip: All locking pins or retaining nuts must be removed before using the Wiper Arm Tool.

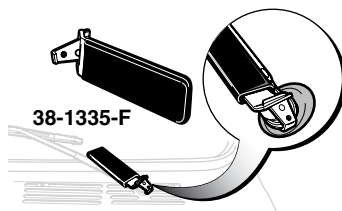

PART	DESCRIPTION	PRICE
38-1335-F	WIPER ARM TOOL	\$6.95

Windshield Wiper

1995-05 Explorer

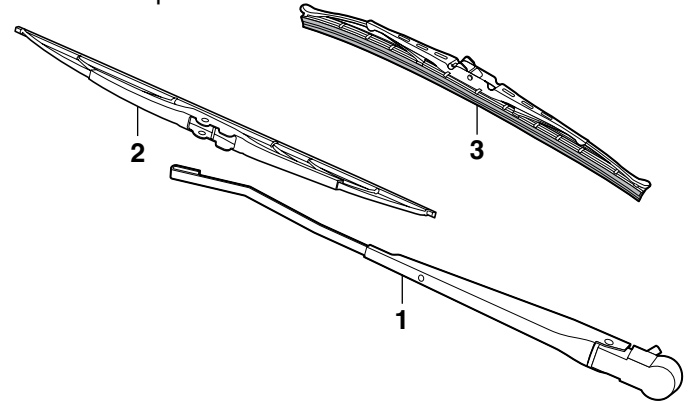

PART	ILL#	DESCRIPTION	APPLICATION	REQD	PRICE
50-8001	(1)	WIPER ARM-FRONT	EXPLORER 95-97	(2)	\$26.95
50-8002	(1)	WIPER ARM-FRONT	EXPLORER 98-01	(2)	\$35.45
47-3998	(2)	WIPER BLADE-FRONT	EXPLORER 95-01	(2)	\$8.95
36-4012-F	(2)	WIPER BLADE-FRONT	EXPLORER 02-05	(2)	\$6.45
29-8011-F	(3)	WIPER BLADE-REAR	EXPLORER 95-97	(1)	\$14.95
36-4010-F	(3)	WIPER BLADE-REAR	EXPLORER 98-01	(1)	\$5.45
36-4012-F	(3)	WIPER BLADE-REAR	EXPLORER 02-05	(1)	\$6.45

Rear Window Wiper Components

1991-94 Explorer

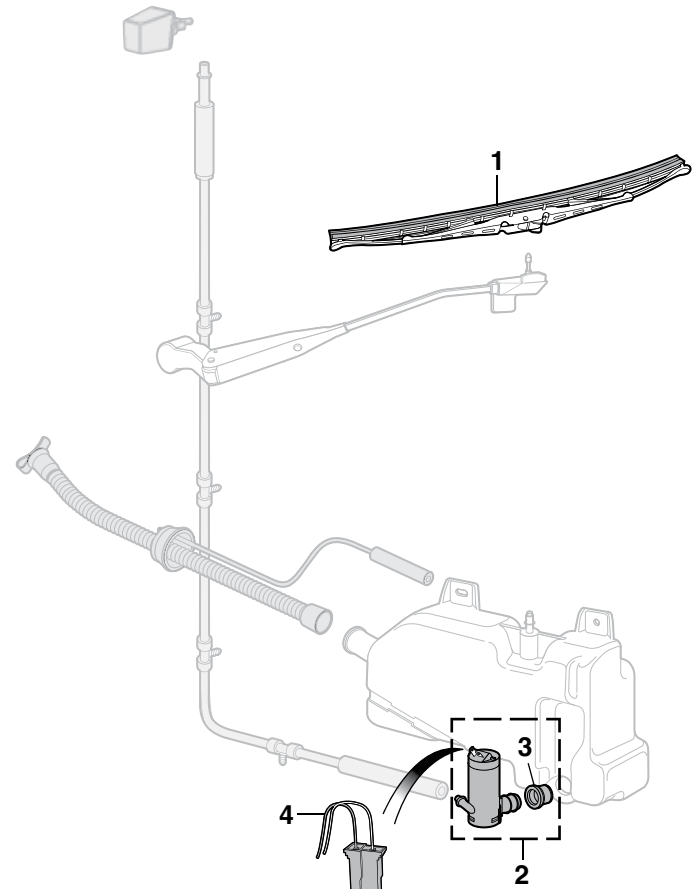

PART	ILL#	DESCRIPTION	APPLICATION	REQD	PRICE
29-8011-F	(1)	WIPER BLADE	EXPLORER 91-94	(1)	\$14.95
50-8062	(2)	WASHER PUMP	EXPLORER 91-94	(1)	\$14.95
50-8069	(3)	GROMMET-WASHER PUMP	EXPLORER 91-94	(1)	\$3.45
50-8063	(4)	SOCKET-WASHER PUMP	EXPLORER 91-94	(1)	\$8.95

Universal Windshield Washer Kit



Universal Windshield Washer Kit includes everything needed to replace worn or broken windshield washer system and adapts to any 12V vehicle. Washer bottle holds 1.5L of fluid and fluid levels can easily be read without removing the cap.

The kit includes washer bottle with attached cap, washer pump, 6-1/2 feet of washer hose, push-button switch with wire harness, nozzles and T-connector. Mounting brackets with hardware are also included.

PART	DESCRIPTION	APPLICATION	REQD	PRICE
36-4083-F	UNIVERSAL WINDSHIELD WASHER KIT	"A"	(1)	\$16.95

Note: "A" For front windshield only.

Universal Windshield Washer Pump



This pump adapts to any 12-volt vehicle and installs in minutes with simple household tools.

Features a gear-driven positive replacement pump to ensure a constant spray under all conditions. All necessary parts and instructions are included with pump.

PART	DESCRIPTION	PRICE
36-4081-F	UNIVERSAL WASHER PUMP	\$11.95

Headlight Warning Buzzer



Headlight Warning Buzzer warns if headlights are left on when exiting the vehicle. It can be added to a truck that was never equipped with one or as a replacement for the original. Connects to fuse box and works with both glass and blade-type fuses. Easy-to-use instructions included.

PART	DESCRIPTION	PRICE
36-3617-F	HEADLIGHT WARNING BUZZER	\$11.95

Fog Light and Components

1995-98 Explorer

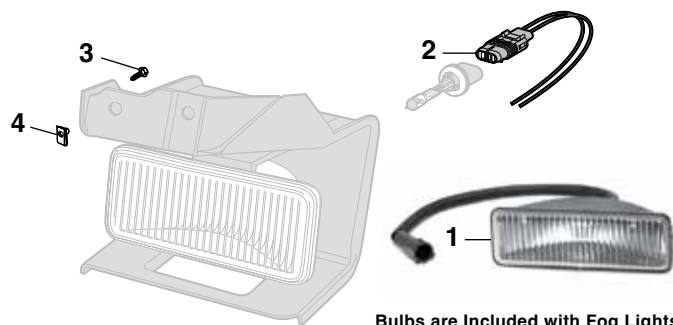

Bulbs are Included with Fog Lights

PART	ILL#	DESCRIPTION	APPLICATION	REQD	PRICE		
50-8405	(1)	FOG LIGHT ASSEMBLY	LIMITED	95-98	(2)	\$54.95	
29-8326-F	(2)	SOCKET	EXPLORER	95-98	(2)	\$5.45	
40-0277	(3)	BOLT	"A"	EXPLORER	95-98	(4)	\$1.25
40-0888	(4)	NUT	"A"	EXPLORER	95-98	(4)	\$.95

Note: "A" Models without Limited Package.

Fog Light Components

1999-01 Explorer

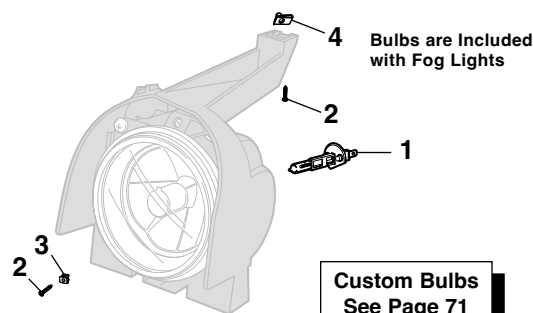

Bulbs are Included with Fog Lights

Custom Bulbs
See Page 71

PART	ILL#	DESCRIPTION	APPLICATION	REQD	PRICE	
56-6413-F	(1)	BULB	CLEAR	EXPLORER 99-01	(2)	\$3.95
56-6414-F		BULB	BLUE	EXPLORER 99-01	(2)	\$3.95
36-0315-F		SUPERWHITE BULB SET		EXPLORER 99-01	(1)	\$8.45
30-0454-F	(2)	SCREW		EXPLORER 99-01	(6)	\$.65
31-0805-F	(3)	NUT		EXPLORER 99-01	(4)	\$.95
40-0940	(4)	U-NUT		EXPLORER 99-01	(2)	\$.95

Fog Light Components

2002-05 Explorer

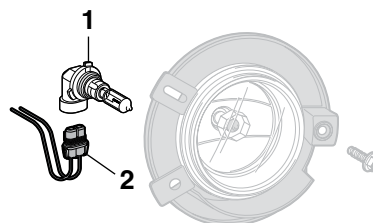

PART	ILL#	DESCRIPTION	APPLICATION	REQD	PRICE
37-0216-F	(1)	BULB-CLEAR	EXPLORER 02-05	(2)	\$5.95
37-0406-F	(2)	SOCKET	EXPLORER 02-05	(2)	\$1.95

Mini Bulb Remover / Installer



Mini Bulb Remover/Installer features cushioned grips and rubber-coated ends for easy removal and safe installation of hard-to-reach bayonet, screw and wedge base bulbs.

PART	DESCRIPTION	APPLICATION	PRICE
38-1398-F	MINI BULB REMOVER/INSTALLER		\$11.95

Custom Light Bulbs

Halogen Blue-Coated Headlight Bulbs

Halogen Bulb Tech Tip: Always handle halogen bulbs by the plastic base to prevent contaminants on the glass from shortening the life of the bulb.

Replace the white halogen bulbs with a halogen blue-coated bulb. Blue-coated bulb creates an intense white light, giving the cool look of HID (high intensity discharge) lighting without the high price; call or go online and order yours today!



PART	DESCRIPTION	APPLICATION	REQD	PRICE
36-0294-F	HALOGEN BULB-BLUE	HEADLIGHT 95-01	(2)	\$4.95
47-0253	HALOGEN BULB-BLUE	HEADLIGHT 91-94	(2)	\$3.95
36-0265-F	HALOGEN BULB-BLUE-LOW BEAM	HEADLIGHT 02-05	(2)	\$4.95
36-0266-F	HALOGEN BULB-BLUE-HIGH BEAM	HEADLIGHT 02-05	(2)	\$5.95

LED Bulbs



LED bulbs have no filament, making them less sensitive to vibrations, and illuminate 140 times faster while lasting up to 20,000 hours, much longer than conventional incandescent bulbs. They emit less heat and use only 15% of the energy required by incandescent bulbs, reducing the load placed on a vehicle's electrical system.

PART	DESCRIPTION	APPLICATION	REQD	PRICE
36-0371-F	LED BULB-AMBER	PARKLIGHT 91-94	(4)	\$9.45
36-0370-F	LED BULB-RED	TAIL LIGHT 91-94	(2)	\$9.45
36-0369-F	LED BULB-CLEAR	BACKUP 91-94	(2)	\$8.95

LED Bolt Set for Your License Plate



LED Bolt Set contains chrome bolts which feature an integrated white LED that illuminates at a 90° angle. Ideal for use where extra light is needed. For 12-volt systems only.

PART	DESCRIPTION	REQD	PRICE
36-4506-F	LED LICENSE PLATE BOLT SET	(AR)	\$11.45

Heavy-Duty Headlight Harness



Heavy-Duty Headlight Harness draws power directly from the battery whereas the original wiring draws its power from the headlight switch. Harness has separate relays for low and high beams and features OE-style headlight sockets for easy installation. No splicing or cutting required. Call or go online and order yours today!

55-9505-F

Not for use on models with daytime running lights.

PART	DESCRIPTION	APPLICATION	REQD	PRICE
55-9505-F	HEAVY-DUTY HEADLIGHT HARNESS	EXPLORER 91-94	(1)	\$25.95
47-3662	HEAVY-DUTY HEADLIGHT HARNESS	EXPLORER 95-01	(1)	\$20.95
36-3582-F	HEAVY-DUTY HEADLIGHT HARNESS	EXPLORER 02-05	(1)	\$24.95
36-3592-F	REPLACEMENT RELAY-LOW/HIGH		(2)	\$4.45

Superwhite Bulb Set Produces 30% More Light

Superwhite headlight bulbs produce 30% more light while retaining the street legal wattage. Superwhite bulbs use a proprietary mixture of premium gases that includes Xenon, which cools the light filament, improving the efficiency and light output of the bulb, unlike standard halogen bulbs which use less efficient argon gas.



Superwhite bulbs operate in the Kelvin color temperature range of 4000-4200K, producing a brighter, white light. Traditional halogen bulbs operate at 2600-3000K, emitting a more yellowish appearance. Sold in sets of two. Call or go online and order yours today!

PART	DESCRIPTION	APPLICATION	REQD	PRICE
47-0291	SUPERWHITE BULB SET	HEADLIGHT 91-94	(1)	\$19.95
36-0298-F	SUPERWHITE BULB SET	HEADLIGHT 95-01	(1)	\$15.95
36-0312-F	SUPERWHITE BULB SET-LOW BEAM	HEADLIGHT 02-05	(1)	\$12.95
36-0311-F	SUPERWHITE BULB SET-HIGH BEAM	HEADLIGHT 02-05	(1)	\$9.95

Custom Bulb Sets

Custom high-performance light bulbs feature the latest breakthrough in interference coating technology which gives a cool, iridescent appearance when unlit and street legal amber light when illuminated. Sold in sets of two. The best effect is achieved when installed with white sockets; check yours before ordering.



PART	DESCRIPTION	APPLICATION	REQD	PRICE
36-0276-F	CUSTOM BULB SET-AMBER	PARKLIGHT 91-01	(2)	\$7.95
36-0276-F	CUSTOM BULB SET-AMBER	PARKLIGHT 02-05	(1)	\$7.95

Electronic Flasher ... For LED Lights

An Electronic Flasher is recommended when upgrading to LED bulbs or light assemblies. Due to the lower current draw of LED lighting, the factory flasher may cause inconsistent flash rates, no flash or indicate that a bulb is out.



PART	DESCRIPTION	APPLICATION	REQD	PRICE
36-0356-F	ELECTRONIC FLASHER	91-94	(1)	\$12.45

Headlight and Components

1991-94 Explorer

For added style, replace the white halogen bulb with a halogen blue-coated bulb #47-0253. The blue-coated bulb creates an intense white light which is popular in today's new cars and trucks. Get the cool look of HID (high intensity discharge) lighting without the high price; call or go online and order yours today.

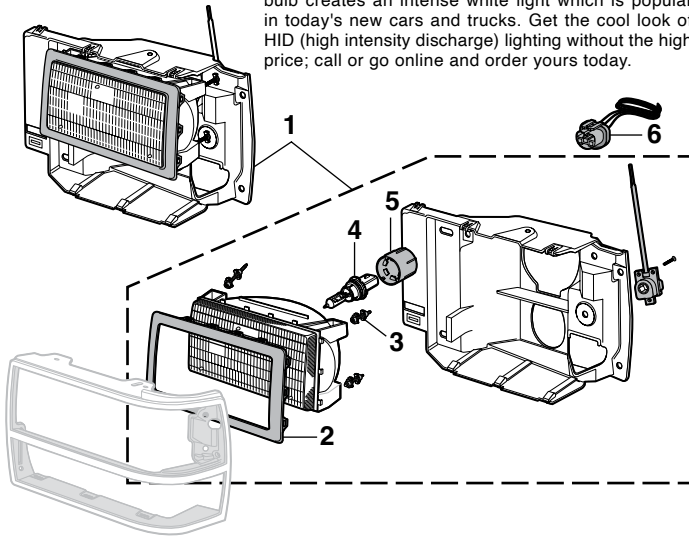

PART	ILL#	DESCRIPTION	APPLICATION	REQD	PRICE
50-8412	(1)	HEADLIGHT ASSY-HALOGEN-LH	EXPLORER 91-94	(1)	\$49.95
50-8413	(1)	HEADLIGHT ASSY-HALOGEN-RH	EXPLORER 91-94	(1)	\$49.95
50-8282	(2)	HEADLIGHT RETAINER-LH	EXPLORER 91-94	(1)	\$4.95
50-8283	(2)	HEADLIGHT RETAINER-RH	EXPLORER 91-94	(1)	\$4.95
50-8288	(3)	ADJUSTER ASSY-UPPER OUTER	EXPLORER 91-94	(2)	\$3.95
50-8210	(4)	BULB-HEADLIGHT-WHITE	EXPLORER 91-94	(2)	\$4.95
47-0253	(4)	BULB-HEADLIGHT-BLUE	EXPLORER 91-94	(2)	\$3.95
40-0972	(5)	RETAINER-HEADLIGHT BULB	EXPLORER 91-94	(2)	\$7.45
47-0260	(6)	SOCKET-HEADLIGHT	EXPLORER 91-94	(2)	\$1.95

Headlights and Parklights

1995-01 Explorer

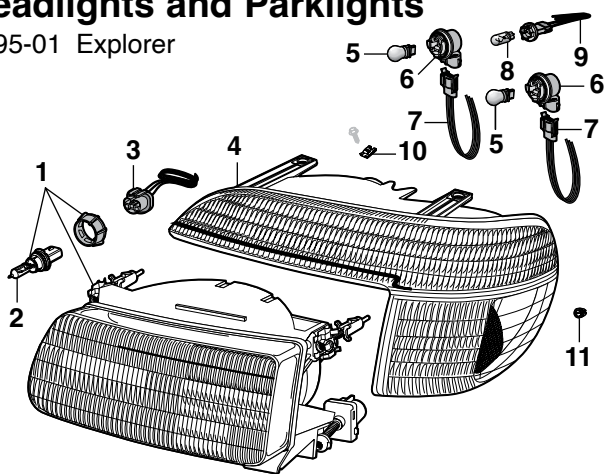

PART	ILL#	DESCRIPTION	APPLICATION	REQD	PRICE
50-8434	(1)	HEADLIGHT ASSEMBLY-LH	EXPLORER 95-01	(1)	\$28.42
50-8435	(1)	HEADLIGHT ASSEMBLY-RH	EXPLORER 95-01	(1)	\$26.11
47-0246	(2)	BULB-HEADLIGHT WHITE	EXPLORER 95-01	(2)	\$5.95
36-0294-F	(2)	BULB-HEADLIGHT BLUE	EXPLORER 95-01	(2)	\$4.95
36-0298-F	(3)	SUPERWHITE BULB SET	EXPLORER 95-01	(1)	\$15.95
47-0260	(3)	SOCKET ASSEMBLY	EXPLORER 95-01	(2)	\$1.95
50-8436	(4)	PARKLIGHT-LH CLEAR/AMBER	EXPLORER 95-01	(1)	\$16.21
50-8437	(4)	PARKLIGHT-RH CLEAR/AMBER	EXPLORER 95-01	(1)	\$17.71
47-0212	(5)	BULB-PARKLIGHT AMBER	EXPLORER 95-01	(4)	\$1.49
50-8206	(6)	SOCKET-PARKLIGHT BULB	EXPLORER 95-01	(4)	\$6.95
50-8271	(7)	SOCKET-PARKLIGHT	EXPLORER 95-01	(4)	\$7.95
47-0244	(8)	BULB-SIDEMARKER AMBER	EXPLORER 95-01	(2)	\$1.35
36-0410-F	(9)	SOCKET-SIDEMARKER BULB	EXPLORER 95-01	(2)	\$3.95
40-0796	(10)	U-NUT	EXPLORER 95-01	(4)	\$1.25
50-0512	(11)	RETAINER	EXPLORER 95-01	(6)	\$.75



Superwhite and Blue-Coated Headlight Bulbs



Custom Bulbs

Custom Light Bulbs - See Page 71

Parklight and Components

1991-94 Explorer

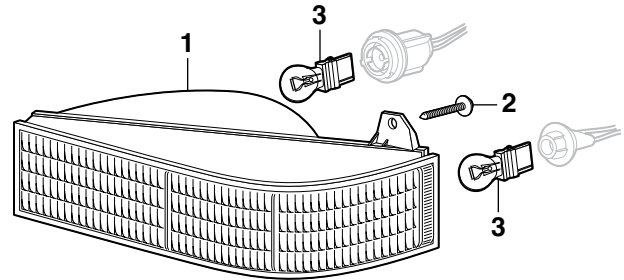

PART	ILL#	DESCRIPTION	APPLICATION	REQD	PRICE
50-8422	(1)	PARKLIGHT-LH-AMBER	EXPLORER 91-94	(1)	\$14.95
50-8423	(1)	PARKLIGHT-RH-AMBER	EXPLORER 91-94	(1)	\$14.95
31-0530-F	(2)	SCREW	EXPLORER 91-94	(4)	\$1.25
50-8200	(3)	BULB-CLEAR	EXPLORER 91-94	(4)	\$.95

Headlight and Parklight Components

2002-05 Explorer

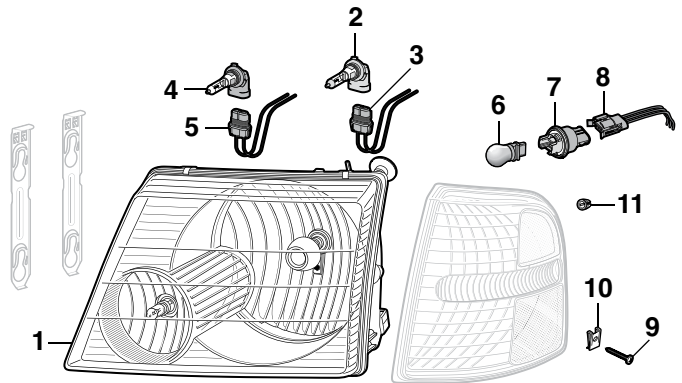

PART	ILL#	DESCRIPTION	APPLICATION	REQD	PRICE
50-8400	(1)	HEADLIGHT ASSY-LH W/BULBS	EXPLORER 02-05	(1)	\$34.95
37-0200-F	(2)	BULB-LOW BEAM-WHITE	EXPLORER 02-05	(2)	\$3.75
36-0265-F	(2)	BULB-LOW BEAM-BLUE	EXPLORER 02-05	(2)	\$4.95
36-0312-F	(3)	SUPERWHITE SET-LOW BEAM	EXPLORER 02-05	(1)	\$12.95
37-0405-F	(3)	BULB SOCKET-LOW BEAM	EXPLORER 02-05	(2)	\$1.95
37-0201-F	(4)	BULB-HIGH BEAM-WHITE	EXPLORER 02-05	(2)	\$3.75
36-0266-F	(4)	BULB-HIGH BEAM-BLUE	EXPLORER 02-05	(2)	\$5.95
36-0311-F	(5)	SUPERWHITE SET-HIGH BEAM	EXPLORER 02-05	(1)	\$9.95
37-0406-F	(5)	BULB SOCKET-HIGH BEAM	EXPLORER 02-05	(2)	\$1.95
47-0212	(6)	BULB-PARKLIGHT AMBER	EXPLORER 02-2/04	(2)	\$1.49
47-0214	(6)	BULB-PARKLIGHT AMBER	EXPLORER 3/04-05	(2)	\$2.25
50-8209	(7)	SOCKET-PARKLIGHT BULB	EXPLORER 02-03	(2)	\$7.95
47-0430	(7)	SOCKET-PARKLIGHT BULB	EXPLORER 04-05	(2)	\$6.95
50-8275	(8)	SOCKET-PARKLIGHT	EXPLORER 02-03	(2)	\$8.95
30-0454-F	(9)	SCREW-PARKLIGHT	EXPLORER 02-05	(2)	\$.65
50-0513	(10)	U-NUT-PARKLIGHT	EXPLORER 02-05	(2)	\$.65
50-0512	(11)	RETAINER-PARKLIGHT	EXPLORER 02-05	(4)	\$.75

Third Brake Light Components

1991-94 Explorer

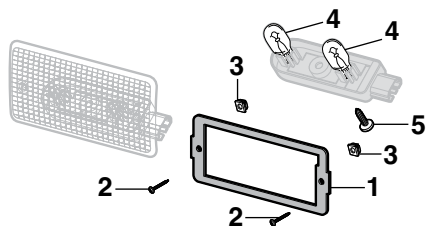

PART	ILL#	DESCRIPTION	APPLICATION	REQD	PRICE
50-8484	(1)	GASKET-THIRD BRAKE LIGHT	EXPLORER 91-94	(1)	\$.75
30-0453-F	(2)	SCREW	EXPLORER 91-94	(2)	\$.65
40-0913	(3)	WELL NUT	EXPLORER 91-94	(2)	\$.85
47-0235	(4)	BULB-CLEAR	EXPLORER 91-94	(2)	\$.79
30-0414-F	(5)	SCREW	EXPLORER 91-94	(1)	\$.65

Liftgate Lamp Components

1991-01 Explorer

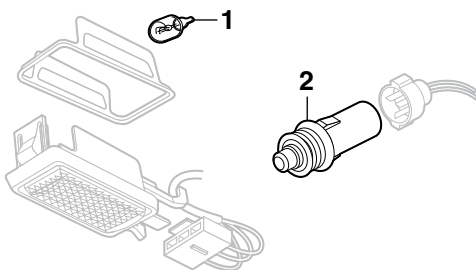

PART	ILL#	DESCRIPTION	APPLICATION	REQD	PRICE
47-0235	(1)	BULB-CLEAR	EXPLORER 91-01	(1)	\$.79
50-8110	(2)	SWITCH	EXPLORER 91-94	(1)	\$20.95

Dome / Map Light Components

2002-05 Explorer



PART	ILL#	DESCRIPTION	APPLICATION	REQD	PRICE
47-4292	(1)	LENS-DOME/MAP LIGHT-CLEAR	EXPLORER 02-05	(1)	\$16.95
47-0223	(2)	BULB-CLEAR	EXPLORER 02-05	(3)	\$1.95

Underhood Light

1991-01 Explorer

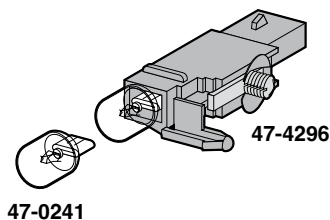

PART	DESCRIPTION	APPLICATION	REQD	PRICE
47-4296	UNDERHOOD LIGHT	EXPLORER 91-01	(1)	\$24.95
47-0241	BULB-CLEAR	EXPLORER 91-01	(1)	\$.75

Front Sidemarker Reflector

1991-94 Explorer

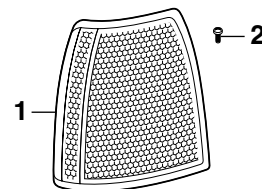

PART	ILL#	DESCRIPTION	APPLICATION	REQD	PRICE
50-8432	(1)	FRONT SIDEMARKER-LH-AMBER	EXPLORER 91-94	(1)	\$6.95
50-8433		FRONT SIDEMARKER-RH-AMBER	EXPLORER 91-94	(1)	\$6.95
30-0542-F	(2)	SCREW	EXPLORER 91-94	(4)	\$.75

Dome Light - Single Beam

1991-94 Explorer

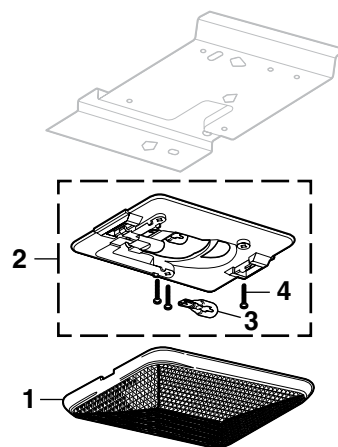

PART	ILL#	DESCRIPTION	APPLICATION	REQD	PRICE
50-8492	(1)	LENS-DOME LIGHT-CLEAR	EXPLORER 91-94	(1)	\$12.45
50-8493	(2)	DOME LIGHT BODY	EXPLORER 91-94	(1)	\$22.95
47-0235	(3)	BULB-CLEAR	EXPLORER 91-94	(1)	\$.79
30-0433-F	(4)	SCREW	EXPLORER 91-94	(3)	\$.75

Underhood Lamp



42-5503

Installation Tip: Since all hoods and mounting locations are different, a slight adjustment to mounting bracket may be needed to assure light goes out when hood is closed. After mounting bracket and wires have been installed, apply pressure to the mounting bracket to change the angle as needed for proper operation.

Underhood Lamp adapts to any 12 volt truck and helps illuminate the engine bay. No need for wiring into a switch, bulb socket base is gravity activated; lamp comes on when hood is raised and goes out when hood is lowered. Mount underneath hood and connect lamp wire to any constant 12 volt source. Moisture proof in-line fuse is integrated into the wire for protection.

PART	DESCRIPTION	APPLICATION	REQD	PRICE
42-5503	UNDERHOOD LAMP	12 VOLT	(1)	\$57.95
36-0225-F	REPLACEMENT BULB CLEAR	FOR 42-5503	(1)	\$1.45
30-0574-F	INSTALLATION SCREW	FOR 42-5503	(2)	\$.65

Tail Light Components

1991-94 Explorer

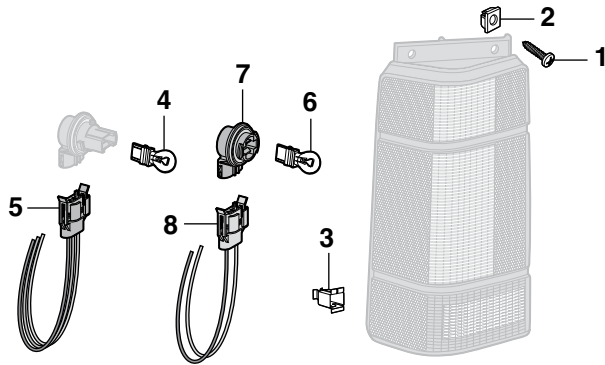

Custom Bulbs
See Page 71

PART	ILL#	DESCRIPTION	APPLICATION	REQD	PRICE
31-0521-F	(1)	SCREW	EXPLORER 91-94	(4)	\$.95
50-0505	(2)	NUT-UPPER	EXPLORER 91-94	(4)	\$.65
55-1100-F	(3)	RETAINER-LOWER	EXPLORER 91-94	(4)	\$1.25
50-8200	(4)	BULB-TAIL LIGHT-CLEAR	EXPLORER 91-94	(2)	\$.95
50-8271	(5)	SOCKET-TAIL LIGHT	EXPLORER 91-94	(2)	\$7.95
37-0213-F	(6)	BULB-BACKUP LAMP-CLEAR	EXPLORER 91-94	(2)	\$1.55
50-8272	(7)	SOCKET-BACKUP LAMP BULB	EXPLORER 91-94	(2)	\$8.45
50-8273	(8)	SOCKET-BACKUP LAMP	EXPLORER 91-94	(2)	\$7.95

Tail Light Components

1995-01 Explorer

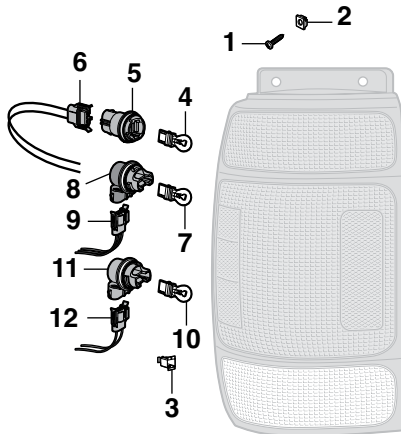

PART	ILL#	DESCRIPTION	APPLICATION	REQD	PRICE
31-0521-F	(1)	SCREW	EXPLORER 95-01	(4)	\$.95
50-0505	(2)	NUT-UPPER	EXPLORER 95-01	(4)	\$.65
55-1100-F	(3)	RETAINER-LOWER	EXPLORER 95-01	(4)	\$1.25
37-0213-F	(4)	BULB-TURN SIGNAL-CLEAR	EXPLORER 95-01	(2)	\$1.55
50-8211	(5)	SOCKET-TURN SIGNAL BULB	EXPLORER 95-01	(2)	\$8.95
50-8273	(6)	SOCKET-TURN SIGNAL	EXPLORER 95-01	(2)	\$7.95
50-8200	(7)	BULB-TAIL LIGHT-CLEAR	EXPLORER 95-01	(2)	\$.95
50-8207	(8)	SOCKET-TAIL LIGHT BULB	EXPLORER 95-01	(2)	\$5.95
50-8271	(9)	SOCKET-TAIL LIGHT	EXPLORER 95-01	(2)	\$7.95
37-0213-F	(10)	BULB-BACKUP-CLEAR	EXPLORER 95-01	(2)	\$1.55
50-8212	(11)	SOCKET-BACKUP BULB	EXPLORER 95-01	(2)	\$5.95
50-8274	(12)	SOCKET-BACKUP LIGHT	EXPLORER 95-01	(2)	\$7.45

Rear License Lamp

1991-97 Explorer

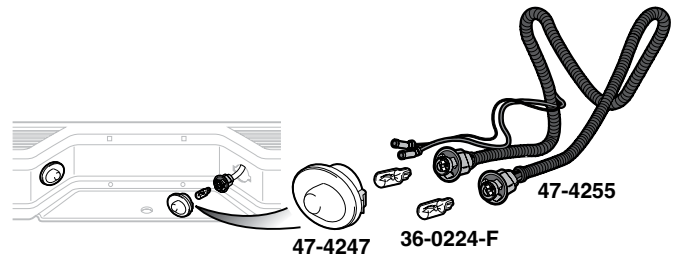

PART	DESCRIPTION	APPLICATION	REQD	PRICE
47-4247	LICENSE LAMP LENS-SILVER CLEAR	EXPLORER 91-97	(2)	\$6.95
50-8481	LICENSE LAMP LENS-BLACK CLEAR	EXPLORER 91-97	(2)	\$4.95
50-8482	LICENSE LAMP LENS-CHROME CLEAR	EXPLORER 91-97	(2)	\$5.95
36-0224-F	BULB CLEAR	EXPLORER 91-97	(2)	\$1.25
47-4255	LICENSE PLATE LAMP HARNESS	EXPLORER 91-97	(1)	\$9.45

Rear License Lamp Components

1998-05 Explorer



PART	ILL#	DESCRIPTION	APPLICATION	REQD	PRICE
36-0232-F	(1)	BULB-CLEAR	EXPLORER 98-05	(2)	\$1.25
36-0410-F	(2)	SOCKET-REPLACEMENT	EXPLORER 98-05	(2)	\$3.95
50-0314	(3)	SCREW	EXPLORER 98-05	(4)	\$.65
40-0913	(4)	WELL NUT	EXPLORER 98-05	(4)	\$.85

Tail Light and Components

2002-05 Explorer

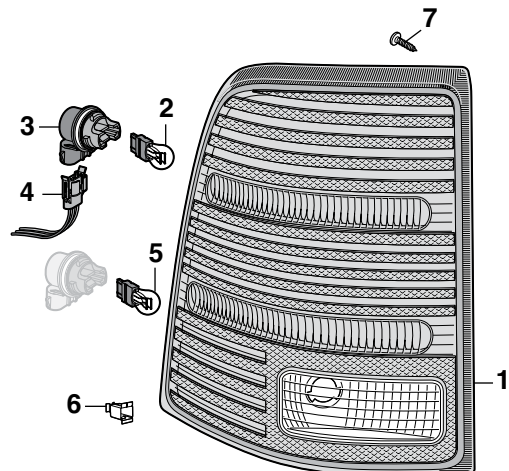

PART	ILL#	DESCRIPTION	APPLICATION	REQD	PRICE
50-8489	(1)	TAIL LIGHT-RH RED/CLEAR	EXPLORER 02-05	(1)	\$39.95
37-0203-F	(2)	BULB-BRAKE/TURN CLEAR	EXPLORER 02-05	(2)	\$1.55
50-8207	(3)	SOCKET-BRAKE/TURN BULB	EXPLORER 02-03	(2)	\$5.95
50-8271	(4)	SOCKET-BRAKE/TURN	EXPLORER 02-03	(2)	\$7.95
50-8200	(5)	BULB-BACKUP CLEAR	EXPLORER 02-05	(2)	\$.95
55-1100-F	(6)	RETAINER	EXPLORER 02-05	(2)	\$1.25
50-0319	(7)	SCREW	EXPLORER 02-05	(4)	\$4.95

Retail Delivery Fee Notice

Some states are starting to pass legislation requiring us to collect a Retail Delivery Fee on shipments. Check with your state's department of revenue for more information.

For those customers living in states that require this, the extra fee will be added to each purchase that is taxable under the state code.



What You Need to Know Before Ordering:

We are excited that you've decided to make us a part of your journey! Whether you are rebuilding from the ground up or just adding some distinctive touches to your vehicle, we are proud to give you a hand.

In addition, we'd love to see what you've been up to with your projects, so please log on to lmctrucklife.com and share your stories and pictures.

Understand that we are not trained automotive technicians. We want you to consult with mechanics regarding technical advice. Technical information is also included in the workshop manuals shown in this catalog. Please take the time to consult these resources if you feel you need to.

On those occasions that we've run out of a part on your order, chances are that it's already on its way to us. These items are listed as backordered on your invoice and will be sent your way as soon as possible. If you're not interested in waiting for your backordered product, just call our customer service line at (800) 222-5664, and we will cancel it and refund any money that has been paid.

You can also write "No Backorders" on your order form before you send it to us, and we'll make sure only to ship the products we currently have in stock.

Some parts have extra charges. Please consult below to make sure you understand these charges and so you aren't surprised later.

Part Number Definitions

- T - After a part number means that part must be shipped Truck Freight. An additional \$150.00 will be charged to your order for delivery in the 48 contiguous United States. Orders outside of the 48 states will be quoted. Additional delivery time required.
- * - After the sell price means Oversize Part Charge. Your order will incur a charge of \$20.00 for each oversized part. Due to packing and/or transportation requirements, please allow additional time for delivery. Oversized Parts are not available for air delivery.
- ** - After the sell price means Oversize Part Charge. Your order will incur a charge of \$50.00 for each oversized part. Due to packing and/or transportation requirements, please allow additional time for delivery. Oversized Parts are not available for air delivery.
- R - After a part number means Remanufactured Part. No core charge.

And one more thing, the part our lawyers make us say: We reserve the right to refuse service or shipment to anyone. We reserve the right to collect a service charge of \$20 for a returned check and to hold any shipments until the fee is collected.

Thank you for your support. Best of luck with all your projects!

What You Need to Know Before Returning:

If only we lived in a perfect world! Unfortunately, we don't, and things can go wrong. When that happens, we do our best to try to make things right again. But we need your help as well.

All returns must be in like new condition and in the original packaging. Please include a copy of your invoice, as that will make the process quick and easy.

We refund your payment the same way you paid. Refunds of less than \$1 will not be made except by customer request.

We can't be responsible for damages, so please package your returned items carefully.

If you can ship the item back to us ground or USPS within the 48 contiguous United States, you don't need to call for authorization. Just send it to us at:

17301 W. 113th St, Lenexa, KS 66219

If we shipped you the wrong item, send it back, and we'll send the right item and reimburse you the ground rate for your return.

We can't accept anything that has been installed (unsuccessful attempts do count), disassembled, drilled, welded, cut, painted, or modified in any way, so please make sure to check and doublecheck the fit before starting any work.

If you are returning a kit, it needs to contain all the parts you received. No partial kits may be returned.

Electronic media (CDs, DVDs) cannot be refunded once they are opened. However, if it is not working properly, it can be exchanged for the same part number.

Please call our customer service line for a return authorization if your part was delivered outside of the 48 contiguous United States.

If you want to return something you bought over a year ago, please call our customer service line for return authorization.

You must call Customer Service when returning a Truck Freight item.

Customer Service Line: (800) 222-5664

¿Habla Español? (855) 456-2288

A 20% non-refundable restocking fee will be added to anything that's over a year old (unless the extended manufacturer warranty is still in effect, of course) as well as to any unauthorized Truck Freight returns.

And the legal part again: We have the right to refuse any return we deem unfit for resale. We also have the right to refuse any shipments where the shipping charges, duties, customs, etc., are not prepaid.



California Prop 65 Warning

WARNING: This product can expose you to chemicals including lead, which is known to the State of California to cause cancer. For more information, go to www.p65warnings.ca.gov.

ADVERTENCIA: Este producto puede exponerlo a sustancias químicas, incluido el níquel reconocido por el estado de California como causante de cáncer. Para obtener más información, visite www.p65warnings.ca.gov.

Gift Cards



- Gift Cards are the perfect gift to ensure you are giving exactly what they want!
- Gift Cards don't expire.
- Orders must be pre-paid. Orders received before 3:00 p.m. Central Time will ship same day.
- Gift Cards can now be redeemed through the mail or by phone.

What You Need to Know About Shipping within the 48 Contiguous States

Shipping charges are based on the "Parts Total" on your order.

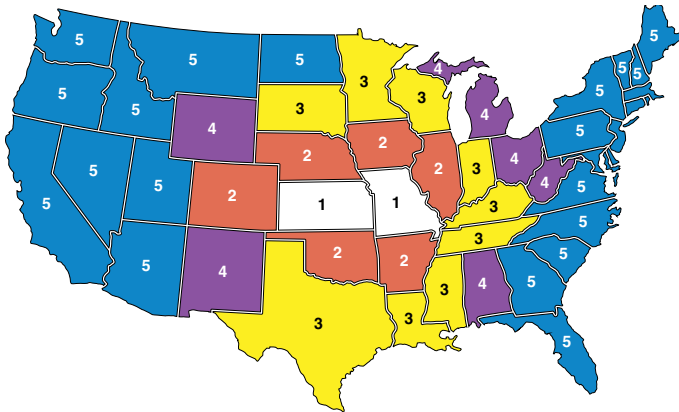

Order Parts Total	Zone 1	Zone 2	Zone 3	Zone 4	Zone 5
Up to \$ 10.00	\$ 5.00	\$ 5.00	\$ 5.00	\$ 5.00	\$ 5.00
\$ 10.01 to 25.00	8.00	8.00	8.00	8.00	8.00
25.01 to 50.00	11.00	11.00	11.00	11.00	11.95
50.01 to 100.00	16.50	16.50	16.50	17.50	18.75
100.01 to 150.00	24.50	25.00	26.50	27.50	28.75
150.01 to 250.00	31.50	32.25	34.50	36.25	38.50
250.01 to 350.00	35.75	36.50	38.25	41.50	43.25
350.01 to 500.00	38.50	40.75	42.50	44.75	47.25
500.01 to 1,000.00	44.75	46.25	48.50	49.75	51.25
1,000.01 to 1,250.00	62.00	64.75	68.00	70.00	72.00
1,250.01 to 1,500.00	75.50	77.75	82.00	84.00	86.50
1,500.01 to 1,750.00	90.00	93.50	98.50	100.00	104.00
1,750.01 to 2,000.00	108.00	110.50	120.00	125.00	130.00
2,000.01 to 2,499.99	110.00	115.75	125.50	135.00	145.00
2,500.00 and Up	Free Shipping				

If you are ordering Oversized Parts (indicated with a * Or ** throughout this catalog), or if you are placing an extra large order, please allow for extra packing and delivery time.

In order to qualify for the free shipping, your entire \$2,500+ order must be placed at one time. We may have to split your shipment, but we will pick up the shipping charges.

Customer Service Line: (800) 222-5664
¿Habla Español? (855) 456-2288

What You Need to Know About Shipping to APO and FPO Addresses

We are thrilled to be able to ship to those who are serving our country; however, there are some limitations on these shipments. We are unable to ship Truck Freight items to you at this time. All orders will be shipped complete, via Insured Priority Mail through the USPS. Size limitations will apply. Please make sure before you place your order that what you are ordering will be accepted and is deliverable to you in your location.

What You Need to Know About Shipping to Canada

Your orders will be shipped ground "Door to Door," which includes brokerage, duty and tax. Charges will be based on the value of your shipment. Document and preparation fees are included. Please call our customer service line for assistance.

What You Need to Know About Shipping to Alaska, Hawaii and the U.S. Territories

Order Parts Total	Shipping to Alaska, Hawaii & U.S. Territories
Up to \$20.00	\$ 19.95
\$20.01 to 50.00	25.95
50.01 to 75.00	36.95
75.01 to 100.00	41.95
100.01 to 150.00	49.95
150.01 to 250.00	65.95
250.01 to 350.00	72.95
350.01 to 500.00	79.95
500.01 and Up	Quote ♦

♦ You will be contacted with charges.

We reserve the right to ship the most economical way. If you need your order shipped in a specific manner, contact customer service for a customized quote.

Customer Service Line: (800) 222-5664
¿Habla Español? (855) 456-2288

This chart shows shipping charges on orders up to \$500. Parts must be 108 inches or less and weigh 70 pounds or less to qualify. If any part does not meet these qualifications, your order will be delivered by ground for additional charges.

All orders will ship complete. Any additional delivery charges will be added to your total as needed, including Oversize Part charges or overweight charges.

We will need a daytime phone number with your order. If there is a problem with your order, we will attempt to contact you three times. If we are unsuccessful, your order will be cancelled 5 days after that third failed attempt.

What You Need to Know When Shipping Problems Occur

Please open your package(s) as soon as possible and make certain that everything is accounted for and nothing was damaged in shipment. Damaged shipments are the responsibility of the carrier and must be reported to the carrier within 15 days of receipt.

If the package looks damaged when it arrives, open it with the delivery person present, so that they can make an immediate report of damages and discrepancies. If the damage is not obvious at the time of delivery, or if the package was left for you by the shipping company, contact their customer service as soon as possible to make your claim.

On Truck Freight shipments, it is your responsibility to check your order and have the driver note any damage on the freight bill before you sign for your item(s).

Please keep all packing, packaging and contents until your claim has been settled with the shipping company.

What You Need to Know About Shipping Internationally

All international orders ship complete. Shipping charges must be prepaid in U.S. funds. Brokerage, duties, taxes, and fees associated with the order are paid by the customer. We do not accept personal checks on international orders.