

Your Catalog of Accessories & Parts for
Ford Ranger 1983-11
Bronco II 1984-90

2024 EDITION Vol. 1 **FR.35**



**Alexander Farnsworth's
1992 Ford Ranger**

See page 123 for story.



"Keeping Generations On The Road"®

Prices Valid From February 6, 2024 Through May 6, 2024

LMCTRUCK.com
(800) 562-8782

Radiator Supports

1985-11 Ranger
1985-88 Bronco II



50-9901-T



50-9902-T

PART	ILL#	DESCRIPTION	APPLICATION	REQD	PRICE
50-9901-T		RADIATOR SUPPORT	RGR BIII 85-88	(1)	\$149.95
50-9902-T		RADIATOR SUPPORT	RGR 89-92	(1)	\$149.95
50-9904-T		RADIATOR SUPPORT	RGR 95-97	(1)	\$119.95
50-9905-T		RADIATOR SUPPORT	RGR 98-11	(1)	\$139.95

-T after a part number means that part must be shipped Truck Freight. An additional \$150.00 will be charged to your order for delivery in the 48 contiguous United States. Orders outside of the 48 states will be quoted. Additional delivery time required.

Hood Insulation

1983-11 Ranger
1984-90 Bronco II

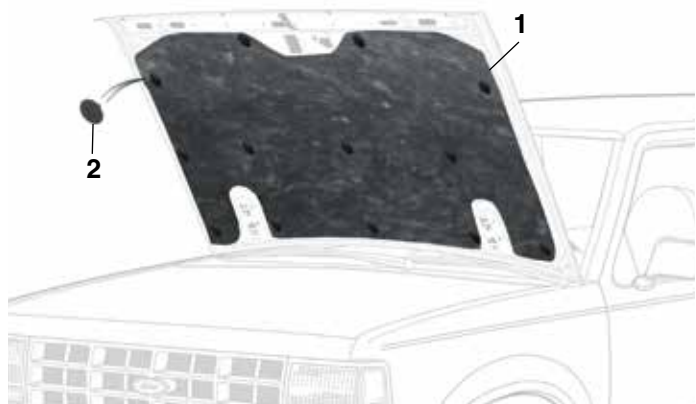

PART	ILL#	DESCRIPTION	APPLICATION	REQD	PRICE
38-7510-F	(1)	HOOD INSULATOR	"A" RGR BIII 83-11	(1)	\$34.95
50-1518	(2)	RETAINER-INSULATOR	RGR BIII 83-11	(15)	\$.75

Note: "A" Single non-molded sheet, must be sized and cut to fit. Retainer holes are not pre-punched.

Outside Door Handles

1983-11 Ranger
1984-90 Bronco II



PART	ILL#	DESCRIPTION	APPLICATION	REQD	PRICE
50-7314	(1)	DOOR HANDLE-OUTER-LH CHROME	RGR BIII 83-92	(1)	\$8.45
50-7315		DOOR HANDLE-OUTER-RH CHROME	RGR BIII 83-92	(1)	\$11.95
50-7310	(2)	DOOR HANDLE-OUTER-LH BLACK	RGR BIII 83-92	(1)	\$10.45
50-7311		DOOR HANDLE-OUTER-RH BLACK	RGR BIII 83-92	(1)	\$9.95
50-7318	(3)	OUTSIDE DOOR HANDLE-LH BLK	RANGER 93-03	(1)	\$6.95
50-7319		OUTSIDE DOOR HANDLE-RH BLK	RANGER 93-03	(1)	\$6.95
50-7322	(4)	OUTSIDE DOOR HANDLE-BLK "A"	RANGER 99-11	(2)	\$5.95
50-7323		OUTSIDE DOOR HANDLE-BLK "B"	RANGER 01-11	(2)	\$5.95

Note: "A" Door handle has a smooth finish and can be painted to match the exterior of your truck.
"B" Door handle has a textured finish.

OE Style Wheel Arch Molding Kit

1989-92 Ranger
1989-90 Bronco II



31-0471-F



The 1989-90 Bronco II was not originally equipped with Wheel Arch Molding. The 1989-92 Ranger molding is interchangeable and an excellent complement to your Bronco II.

PART	DESCRIPTION	APPLICATION	REQD	PRICE
50-9320	WHEEL ARCH MOLDING KIT-4PC	RGR BIII 89-92	(1)	\$99.95
31-0471-F	SCREW-MOLDING-FRONT	RGR BIII 89-92	(10)	\$.65
31-0471-F	SCREW-MOLDING-REAR	RGR BIII 89-92	(14)	\$.65

NEW PRODUCTS!

Climate Control Insulation Tape
Door Latches

94
50

Radiator Cap with Safety Lever

93



I have a picture in my office. It was an aerial photograph taken in the '60s of the farm we lived on in rural Iowa. To be exact, RR1, Anamosa, IA, before every address had a house number and a private line telephone. We had a party line phone with 8 people on it, well, that is a whole letter to itself along with the Sears and Roebuck catalog, that had everything from toys to a house you could buy and build.

It was a thing back then, and still is now, that a plane flies over, takes a picture and then sells it to you. We aren't going to get into the right or wrong of that idea right now. Instead I am going to say I am grateful that day they flew over and my parents somehow had the money to buy that picture.

It hangs in my office alongside the serenity prayer. It is there to remind me of who I am and where I come from. That my mom and dad somehow raised 5 kids in a 2-bedroom house until Uncle Dewayne converted the garage to a bedroom for them in the late '60s. That you can exist without a shower and only a bathtub, that you got three TV stations if the rabbit ears were just right and wrapped in aluminum foil, and the only thing you were allowed to watch were Gunsmoke, Rawhide, and Wild Kingdom. Oh, and can't forget The Andy Williams Show. That Sunday morning was church and then grandma's fried chicken and gravy. My grandmother was younger then than I am now. I hadn't really thought about that until I started typing out this letter.

The picture is before my grandfather put the orchard in for them and the feed lot went in. It had to be the early '60s that this picture was taken. Before mom let me put in my own flower beds and I went into the woods and dug up what I wanted to plant and tried to graft or cross-pollinate. Before my mom and I had our first and only big fight over Vietnam. I was a pacifist and plant-loving, earth-loving girl, even back then, who drove her dad's old truck long before I was old enough because the sheriff would just know I was Harold's daughter.

I have been nostalgic lately. I think it is because I turn 69 in January and have outlived my parents and two of my brothers. My parents died young. My dad was only 58, so when you are older than your parents were when they died, your brain can overthink things.

At every level I know I have a great life, with two daughters with beautiful families, and I have been truly blessed. But deep in my heart I am still that young pacifist, plant-loving, earth-loving girl who just wants to garden and drive the old truck. The shorter, colder days were always my time to slow down and think about my next chapter, until COVID, and then it was just hurry and scramble and work. This year I am taking time off work to reflect and make decisions about my last chapter. I want to go into the woods, find the plants that only grow there, and try them in my wildflower garden. I want to drive the '72 Cheyenne into "town" with my grandsons to get ice cream. I will never leave LMC or sell it, but it is time for me to enjoy and spend more time with my grandchildren and daughters. Maybe only work 50 hours a week!

Becky

"Keeping Generations On The Road"®

CONTACT US

CALL USA & CANADA: **(800) 562-8782**

¿Habla Español? **(855) 456-2288**

Ordering Hours: Central Time
Monday - Friday: 7:00 a.m. - 8:00 p.m.
Saturday: 8:00 a.m. - 6:00 p.m.
Sunday: Closed

Customer Service: (800) 222-5664
Fax: (800) 541-8525
Kansas City: (913) 492-8756
International Orders: 1 (913) 541-0684
International Fax Orders: 1 (913) 599-0323

Shop Online
LMCTRUCK.com

LMC TRUCK is in no way affiliated with the Ford Motor Company nor do we intend to imply that. The name Ford is used for reference only.

Applications listed in this catalog are based on original factory information. However, variances will occur due to non-documented substitutions, and changes made during the vehicle's production.

FR.85 Vol. 1, First Printing. This edition supersedes all previous publications, including prices. We reserve the right to change our prices at any time, without notice. All rights are reserved. No part of this publication may be copied, reproduced, stored in any retrieval system, communicated or transmitted in any form or by any means: photocopying, electronic recording or otherwise, without prior written permission.

Right Part ...

Right Price ...

Right Now®

Place your order today

It's Fast, Simple & Safe!

Body Parts

Accessories

Exterior Rubber

Grilles

Bumpers

Interior

Fuel

Suspension

Steering

Brakes

Transmission

U-Joints

Engine

Exhaust

Cooling & Heating

Electrical

Stock Lighting

Custom Lighting

Books

Delivery Information

Long Motor Corporation © Copyright 2024

Printed In The USA

Effective: February 6, 2024

How to Use this Catalog

Example: Wiper Blades

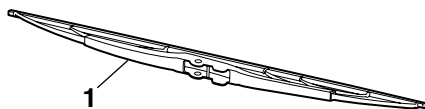

PART	ILL#	DESCRIPTION	APPLICATION	REQD	PRICE
47-3998	(1)	WIPER BLADE	RGR BRUI 83-94	(2)	\$8.95

Please Note: Product drawings are only representations. Products supplied may vary from illustrations in this catalog.

ALL ITEMS ARE PRICED EACH IN THIS CATALOG.

Kit means the components that are required to do a replacement for one part, check required column. Set means a number of parts that complete one truck.

Explanation of policies is on pages 121 and 122.

Listing Explanation:

PART: The part number you order, i.e. **#47-3998**.

ILL #: Illustration reference number, i.e. (1) is the Wiper Blade.

DESCRIPTION: Name of part, i.e. Wiper Blade.

APPLICATION: Model and year partfits, i.e. Ranger and Bronco II 1983-94.

REQD: Quantity of the part required for one truck, i.e. two
(2) Wiper Blades are required for one truck.

PRICE: The low price you pay for one part, i.e. Wiper Blade is \$8.95, making your total net cost \$17.90 + Delivery & Handling for two Wiper Blades required for one truck.

Part Number Definitions

-T after a part number means that part must be shipped Truck Freight. An additional \$150.00 will be charged to your order for delivery in the 48 contiguous United States. Orders outside of the 48 states will be quoted. Additional delivery time required.

-R Remanufactured Part - No core charge.

* Or ** after the sell price means your order will incur an Oversize Part Charge for each oversized part. * Means extra charge will be \$20. ** Means extra charge will be \$50. Due to packing and/or transportation requirements, please allow additional time for delivery. Oversized Parts are not available for air delivery.

A	Bearing, Aluminum Retainer	70	Bug Shield	26	Clutch Kits, 3-In-1	77	
A-Arm & Parts	66	Bed Cap Sets, ABS	25	Bulb Tool, Remove & Install	112	Clutch Master Cylinder	77
A-Arm Assemblies	66	Bed Mount Kit	16	Bulbs, Custom	106-107	Clutch Parts	77
A/C Disconnect Tool Set	94	Bed Mounting Hardware	16	Bulbs, Instrument Panel	112	Clutch Slave Cylinder	77
AC Bypass Pulleys	94-95	Bed Panel Braces	16	Bumper & Parts	37-40,42-43	Coil Bracket, Chrome	99
Accelerator Cable	90	Bed Panel Cap Set	25	Bumper Brackets	38-40	Coil Spring & Parts	66-67
Adhesive Spray, LOCTITE	118	Bed Panel Plug	28-29	Bumper Filler	38-39	Coil Spring Compressor Tool	67
Adhesive Tape Strips, 3M	118	Bed Panels	16	Bumper Guard Seal Set	37	Coil Spring Insulator	66-67
Adhesive/Stripe Eraser Wheel	28	Bed Rail End Cap Set	25	Bumper Guard Set	37	ColorBond Products	59
Adjuster Assembly, Headlight	106	Bed Rail Protection Film	24	Bumper Mounting Kit, Rear	40,43	Condensers, Air Conditioning	94-95
Adjusting Sleeves, Steering	72	Bed Tie Down Anchor	20,22	Bumper Pad	38-39	Console, Bench Seat	45
Air Cleaner Clamps	90	Bed to Frame Insulator	16	Bumper Reinforcement	38-40	Control Arm Bushing, Poly	65
Air Conditioning Accumulator	94-95	Belt Molding Remover Tool	48	Bushing Sets, Poly, Performance	65	Coolant Overflow Kit	92
Air Conditioning Condenser	94-95	Bench Seat Console	45	Bushing Sets, Suspension, Poly	65,68	Cooler, Ford Vintage	10
Air Conditioning Manual	119	Bench Seat Parts	56	Bushings, Suspension	65,68	Cooling Parts	92-93,95
Air Conditioning Parts	94-95	Bench Seat Rebuilding Kit	56	C		Courtesy Lamp Switch	104-105
Air Deflectors & Parts	11-12,32-33	Bezel, Headlight	32-33	Cab Corner	11-13	Cowl Induction Emblem Set	26
Air Door, Recirculate	91	Blind Spot Mirror	46	Cab Corner Extension	11-12	Custom Bucket Seats	56
Alternator & Parts	105	Blower Fan, Heater	91	Cab Cover, Rear	22	Custom Bulbs	107-108,112-113
Alternator, Chrome High Amp	105	Blower Motor, Heater	91	Cab Floor	11-12	Custom Headlights	114-115
Antenna Grommet	10	Body Gap Filler Set	29	Cab Handle Set	24	Cylinder Head Gasket	86
Antenna, Amplified Hide-Away	98	Body Lift Kit	65	Cab Mount Bushing Set	14	Cylinder Head, Aluminum	86
Antennas	98	Body Mounting Hardware	15	Cab Mounting	15	Cylinder Links	76
Antennas & Parts	98	Body Mounting Kit	15	Cab Roof Light Kit	117	D	
Anti-Seize Stick, LOCTITE	118	Body Panel Alignment Shims	28	Cable, Speedometer	60	Dash Bulbs	112
Axle Bumper	69	Body Parts, Steel	11-13,16,21	Caliper Repair Kits	76	Dash Cover, Molded Plastic	61
Axle Joints	78	Body Repair & Painting Manual	119	Caliper Set, Disc Brake	76	Dash Gauges & Parts	60
Axle Pivot Bushing	67	Body Side Molding	26	Cam Bolt Kit	66	Dash Parts	57-58,60-61
Axle Pivot Bushings, Poly	65	Body to Frame Webbing	28,30	Camshaft Oil Seal	84	Dash Protector, Velour	58
Axle Shafts, Rear	80	Books	119-120	Cargo Lamp & Parts	113,117	Daytime Running Light Kit	108
B		Brake Cables	75	Carpeted Floor Mat	53	Decals	18
Backup Light & Parts	43,104-105	Brake Drum & Parts	76	Center Caps, Wheel	80-81	Dielectric Grease, LOCTITE	118
Backup Light Bar, LED	117	Brake Hoses	74	Center Console Bracket	58	Diesel Engine Repair Manual	119
Backup Light Wiring Kit	43	Brake Master Cylinder	74	Channel Kit, Window	49	Differential Cover, Chrome	83
Ball Joint	66-67	Brake Pad Set	76	Check Valve, Brake Booster	74	Dimmer Switch	104-105
Battery Cables	103	Brake Pedal Pad	52	Chrome Bumpers	37-40,42-43	Dimmer Switch Bezel	59
Battery Disconnect Switches	103	Brake Pushrod Bushings	74	Chrome Dash Knob	57	Dimmer Switch Rubber Caps	104-105
Battery Hold Down	103	Brake Shield, Disc	76	Chrome Door Mirror	47	Dipstick, Oil	85
Battery Hold Down & Parts	103	Brake Shoe Adjustment Tool	76	Chrome Engine Parts	105	Disc Brake Pad Sets	76
Battery Mat	103	Brake Shoe Set	76	Chrome Wheels	81	Disc Brake Parts	76
Battery Post & Terminal Cleaner	103	Bronco Manual	119	Cigarette Lighter	61	Disc Brake Rotors	76
Battery Tap Kit	102	Bucket Seat Parts	56	Climate Control Insulation Tape	94	Distributor Caps	99
Battery Tray & Parts	103	Bucket Seat Rebuilding Kit	56	Clutch Banjos	77	Distributor Hold Down Clamp	99
		Bucket Seat, Custom	56	Clutch Hydraulics	77	Distributor Parts	99
		Buckle Sleeves, Seat Belt	57				

License Plate Lamp & Parts	43	POR-15 Restoration Products	19	Shims, Body Panel Alignment	28	Tailgate Parts	17
Liftgate Emblems	36	Power Mirror Switch	49-50,104-105	Shirts	120	Tailgate Rail Guard	25
Liftgate Lamp	113	Power Steering Filter, In-Line	73	Shock Absorbers, KYB	66-67,69	Tailgate Sealer	29
Liftgate Parts	21,30,36	Power Steering Gears	73	Shock Bracket, Rear	69	Temperature Gauge	60
Lighter Parts, Cigarette	61	Power Steering Hose	73	Side Window Deflectors	23	Thermostat & Parts	95-96
Lighting	109-110,112-117	Power Steering Parts	73,104-105	Sidemarket Light & Parts	107,109,115	Third Brake Light & Parts	113,117
Lighting, Custom	110,112,114-117	Power Steering Pumps	73	Sidemarket Reflector	109	Thread Sealant	118
Line Clamp Set, NotchHead	62	Power Window Switch	49,51,104-105	Slave Cylinder, Clutch	77	Threshold Plate Set, Door	44
Lock & Key, Glove Box	61	Pry Bar Set, Plastic	59	Sliding Rear Window & Parts	41	Threshold Protection Film	24
Lock Set, Door	48,50	PUTCO LED Tailgate Light	116	Sliding Rear Window Latch	41	Throttle Return Bracket & Springs	90
Locking Hub Sets	79			Sound & Heat Insulation	53	Tie Down Anchors	20
LOCTITE Products	118			Sound Control Mat	54	Tie Down Set, BULL RING	22
Lubricants & Adhesives	118			Spare Tire Carrier Parts	20	Tie Rod End & Parts	72
Lug Nuts	80-81			Spare Tire Carrier, In-Bed	20	Tie Rod End Boot, Poly	72
				Spare Tire Cover	120	Tie Rods, Inner	72
				Spark Plug Boot Sleeves	89	Tilt Lever, Steering	71
				Spark Plug Wire Retainer	98	Timing Cover Gasket	84
				Speaker, Stereo	45	Tire Black, ColorBond	59
				Speed Control Switch	104-105	Tire Carrier, In-Bed	20
				Speed Sensor, Speedometer	60	Tool Set, Panel & Trim Removal	18
				Speedometer Cable	60	Tow Hooks	24
				Splash Guard, Fender Liner	13	Transfer Case Knob	52
				Splash Shields	26	Transfer Case Motor	77
				Spot Weld Cutter	28	Transmission Mounts	87
				Spray Adhesive, LOCTITE	118	Trim Paint, Exterior	59
				Spring Eye Bushing	69	Trim Ring Set, Wheel	81
				Spring Hanger, Rear	69	Truck Cover	10
				Spring Seat, Rear	69	Truck Cover Lock Kit	10
				Starter Repair Kit	99	Truck Dolly, XHD	90
				Starter Solenoid	99	Truck Ties, 3-in-1	20
				Starter Switch, Remote	104	Tube Cutter, Mini	83
				Steel Body Parts	11-13,16,21	Tuff Truck Bag	41
				Steering Column Parts	71	Turn Signal Flasher	105
				Steering Manual, HAYNES	119	Turn Signal Switch	71,104-105
				Steering Parts	73		
				Steering Pump Reservoir & Cap	73		
				Steering Reservoir Caps	73		
				Steering Wheel Puller	72		
				Steering Wheels	70		
				Step Bumper, Rear	40,42-43		
				Step Pad, Rear Bumper	40		
				Stereo Equipment	45,102		
				Stone Deflector	12		
				Stop Lamp Switch	52,104-105		
				Strip Caulk	118		
				Subwoofer, Powered	102		
				Sun Visor Brackets	58		
				Sun Visor Sets, Cloth	58		
				Sun Visors	58		
				Superwhite Bulbs	112		
				Suspension Manual, HAYNES	119		
				Suspension Parts	65-69		
				Suspension, Front	66-68		
				Sway Bar & Parts	68		
				Sway Bar Bushing, Poly	68		
				Switch-Ball Set	82		
				Switches	52,71,103-105,108		

Weatherstrip Adhesive	118
Weatherstrip, Door	28-30,49
Weatherstrip, Liftgate	21,30
Wheel Arch Molding Kit	27
Wheel Arch Panels	16
Wheel Bearing Grease Packer	66
Wheel Bearing Lock Nut Socket	79
Wheel Bearing Oil Seal	66
Wheel Bearings, Front/Rear	66
Wheel Cover Set, Chrome	81
Wheel Lock Set	80
Wheel Paint, ColorBond	59
Wheel Studs & Lug Nuts	80
Wheel Studs, Front/Rear	80
Wheel Trim Ring Set	81
Wheels & Parts	80-81
White Face Gauge Overlays	60
Window Deflectors, Side	23
Window Film Kit	31
Window Handle, Billet	52
Window Handles	49,51-52
Window Motor, Power	49,51
Window Regulator Roller	49
Window Regulator, Door	49,51
Window Switch, Power	49,51,104-105
Window Visor Set	23
Windshield & Glass Sealant	31,118
Windshield & Parts	31
Windshield Molding	31
Windshield Removal Tool	31
Windshield Stick	31
Windshield Washer Kit	100-101
Windshield Washer Parts	100
Windshield Wiper Parts	101
Wiper Arm Tool	101
Wiper Arms	100-101
Wiper Blade	100-101
Wiper Motor & Parts	100-101
Wiper Pivot Arms	100
Wiper Spray Nozzle	100-101
Wiper Switch	71,101,104-105
Wire Connector Sleeve	97
Wire Loom Installation Tool	97
Wire Retainers	97

Wire Terminal Extractor Tool	97
Wiring Grommet Assortment	96
Wiring Harness Kit, Universal	97
Wiring Harness, Headlight HD	114
Wiring Harness, Towing	82
Wood Steering Wheel	70
Workshop Manuals	119

Y

Yoke, Differential	78
--------------------	----

LMC TRUCK

How to Identify Your Transmission

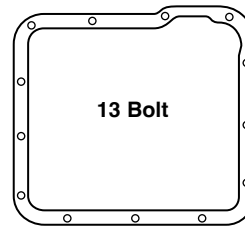

C3 Transmission

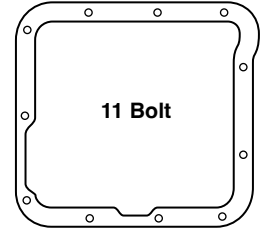

C5 Transmission

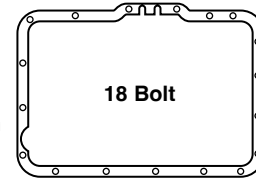

A4LD Transmission

C3, C5 and A4LD Transmissions can be identified by the shape of the transmission pan and/or the number of pan bolts.

How to Identify Your Driveshaft

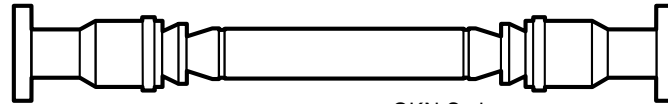

GKN Style

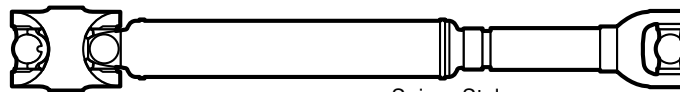

Spicer Style

LMC TRUCK is in no way affiliated with the Ford Motor Company nor do we intend to imply that. The name Ford is used for reference only.

Applications listed in this catalog are based on original factory information. However, variances will occur due to non-documented substitutions, and changes made during the vehicle's production.

Abbreviations

To help make your ordering easier, here is a list of the terms and abbreviations used throughout this catalog.

-T	Ships Truck Freight
-R	Remanufactured No Core
2 DR	2 Door
4 DR	4 Door
3 SPD	3 Speed Manual Trans
4 SPD	4 Speed Manual Trans
4WD	4 Wheel Drive
6V	6 Volt
12V	12 Volt
A/C OR AC	Air Conditioning
A/R	As Required
ASSY	Assembly
AT	Automatic Transmission
AUTO	Automatic Transmission
BBL	Barrel
CID	Cubic Inch Displacement
COL	Column
COMPL	Complete
CYL	Cylinder
FR	Front
FRNT	Front

HD	Heavy Duty
HP	Horse Power
KIT	Multiple Pieces
LB	Pound
LH	Left Hand (Driver)
LWR	Lower
MT	Manual Transmission
OD	Outer Diameter
OE	Original Equipment
PC	Piece
PNL	Panel
PS	Power Steering
PWR	Power
REMAN	Remanufactured
REPRO	Reproduction
REQD	Required
RH	Right Hand (Passenger)
RR	Rear
SECT	Section
SET	Complete Truck Set
SPD	Speed
SPK	Spoke
SS	Stainless Steel

STL	Steel
STNLSS	Stainless Steel
STD	Standard
SUPRT	Support
TRANS	Transmission
W/	With
W/O	Without
WNDW	Window
Color Suffixes	
-BL	Black
-BG	Burgundy
-BN	Brown
-GN	Green
-GR	Gray
-LL	Blue
-OW	Off White (Parchment)
-RD	Red
-SD	Saddle
-WH	White

Vehicle Identification Number

Ranger 1983-11

Where to Find Your Vehicle Identification Number (VIN)

The VIN plate is mounted on the driver's side of the instrument panel and is visible through the windshield.

Vehicle Identification Number - 1FTYR10U73PB54119

1 F T Y R 10 U 7 3 P B54119

World Mfr. Identifier

1 = USA 3 = Mexico
2 = Canada

Manufacturer

F = Ford Motor Company

Vehicle Type

T = Truck

GVWR Code*

B or U = 3,001-4,000 lbs
C or Y = 4,001-5,000 lbs
D or Z = 5,001-6,000 lbs
E or R = 6,001-7,000 lbs

* Due to varying options available, GVWR code was changed for certain models years.

Model or Line

R = Ranger

Chassis & Body Type

08 = 2WD Regular Cab Electric Truck	1998-02
10 = 2WD Regular Cab	1983-05
11 = 4WD Regular Cab	1983-05
14 = 2WD Super Cab	1986-01
15 = 4WD Super Cab	1986-01
14 = 2WD Super Cab 2 Door	2002-05
15 = 4WD Super Cab 2 Door	2002-05
44 = 2WD Super Cab 4 Door	2002-05
45 = 4WD Super Cab 4 Door	2002-05
1A = 2WD Regular Cab	2006-11
1E = 2WD Super Cab 2 Door	2006-11
1F = 4WD Super Cab 2 Door	2006-11
4E = 2WD Super Cab 4 Door	2006-11
4F = 4WD Super Cab 4 Door	2006-11

Engine Type

A = 2.3 Liter 140 CID 4-Cylinder	1983-97
C = 2.0 Liter 122 CID 4-Cylinder	1983-88
C = 2.5 Liter 153 CID 4-Cylinder	1998-01
D = 2.3 Liter 143 CID 4-Cylinder	2001-11
E = 2.3 Liter Diesel 143 CID 4-Cylinder	1985-87
E = 4.0 Liter 242 CID V6	2001-11
P = 2.2 Liter Diesel 140 CID 4-Cylinder	1983-84
S = 2.8 Liter 171 CID V6	1983-86
T = 2.9 Liter 179 CID V6	1986-92
U = 3.0 Liter 183 CID V6	1991-08
V = 3.0 Liter 183 CID V6	1999-03
X = 4.0 Liter 242 CID V6	1990-00

Check Digit (Internal Usage)

Model Year Code

D = 1983	K = 1989	S = 1995	1 = 2001	7 = 2007
E = 1984	L = 1990	T = 1996	2 = 2002	8 = 2008
F = 1985	M = 1991	V = 1997	3 = 2003	9 = 2009
G = 1986	N = 1992	W = 1998	4 = 2004	A = 2010
H = 1987	P = 1993	X = 1999	5 = 2005	B = 2011
J = 1988	R = 1994	Y = 2000	6 = 2006	

Assembly Plant

B = Oakville, Ontario, Canada	J = Monterrey, Mexico	S = Allen Park
C = Ontario, Canada	K = Kansas City	T = Edison
D = Ohio	L = Michigan	U = Louisville
E = Kentucky	M = Cuautitlan, Mexico	V = Valencia
H = Lorain	N = Norfolk	Z = St. Louis
I = Ipiranga	P = Twin Cities	

Numerical Sequence of Assembly

Constant A until sequence number of 99,999 is reached, then changes to constant B and so on.

1983-2011 Ranger Key Information

1983: Introduced in March 1982 as a 1983 model, built at the Louisville, Ky. plant. The Ranger was a scaled down F-Series. Double wall construction hood, doors, roof, box side and tailgate made the Ranger as sturdy as its big brother. Available as a 4x2 and 4x4, it came with three variations of 4 cylinder engines and one V6. From its introduction the Ranger was America's best selling compact truck for 8 of the next 10 years.

1984: Ranger styling was left alone. Trimwise the XLS and XLT models were offered. The Ranger S model was the stripped down value model.

1985: 232,771 Rangers were sold in 1985. A 2.3L 143 cid EFI Turbo Diesel 4 cylinder was offered. Styling remained unchanged.

1986: The new Super Cab was an immediate success. With 17 inches of additional room behind the front seat, the Ranger now had the same configuration as the F-Series.

1987: The High Rider 4x4 model was offered. It included a bed-mounted light bar, front Bush Bar, and improved handling. New styled white painted wheels were optional. All radios had an electronic display and included a clock. ABS rear brakes were standard on all models.

1988: America's best selling compact truck set a sales record of 367,212 trucks sold. The GT Package now joined the Custom, XLT and STX options. Both ground effects front spoiler and rocker panel skirting with sportier suspension made the GT package unique. 1988 was the last year of a carbureted engine, the 2.0L 122 cid, in a Ranger.

1989: A new front restyle made the Ranger style match the F-Series. Aerodynamically Flush Halogen headlights, wraparound turn signals, wraparound front bumper, all new hood and cowl and reshaped front fenders completed the update. The first Ford engine not to have a distributor was the 2.3L 140 cid EFI. It came with two spark plugs per cylinder and was the standard engine in the Ranger. All Ranger engines now came with EFI, electronically controlled fuel injection.

1990: A 4.0L 242 cid EFI V6 engine was offered and only available with the automatic overdrive transmission. The DANA 35 replaced the DANA 28 front axle.

1991: A sport model was added to the Ranger lineup with special paint, tape stripe package and special aluminum wheels. The 3.0L 183 cid EFI V6 was introduced.

1992: The big 4.0L 242 cid EFI now came with a 5-speed overdrive manual transmission. As the best-selling compact truck in America, Ford made few changes for 1992.

1993: The Ranger was completely restyled for 1993. The boxy look was dropped for a new streamlined appearance. The front end became more rounded and the front bumper wrapped around the fenders. Wheel wells became more pronounced with a wider flare. The new Flareside Splash model was introduced. Access to the cab was made easier with wider front doors. The 2.9L V6 engine was replaced with a 3.0L 182 cid.

1994: The Splash was now available as a Super Cab. For improved side impact safety, side door guard beams were added to all models.

1995: A driver's side airbag was added. All wheel ABS became standard for all four-wheel drive models and models with the 4.0L engine. A new electronic 4 speed automatic transmission was now available. The instrument panel received a facelift as well as the front grille.

1996: The Flareside bed was no longer exclusively available as a Splash model. Passenger side air bags were added as an option.

1997: A new five speed automatic transmission was offered as an option. A stereo with a single disc player was added as well as an extra power point for accessories.

1998: The Ranger increased its standard cab depth by three inches adding more legroom. The front of the truck received a new look with a new bumper, valance, grille, front lights and a steel or aluminum hood. A 2.5L 153 cid engine replaced the 2.3L engine. A wishbone type coil spring or torsion bar front suspension replaced the old coil spring Twin I-Beam. An all-electric Ranger EV was introduced for fleet sales only. The four-wheel drive could now be engaged on-the-fly with a dash switch.

1999: The Super Cab now came with four doors. The Splash model was dropped leaving available trim levels as the XL and XLT with optional sport appearance packages. A fully boxed frame now made the Ranger a tougher truck all around.

2000: Minor trim level changes were made for the Ranger in 2000. The XL received a new Trailhead package and the XLT received a new 4x4 Off-Road Group package.

2001: A new grille, front bumper, valance and crystal clear headlights gave the Ranger a custom appearance for 2001. The Ranger added a new trim level called the Edge. The Edge came standard with aluminum rims and color coordinated bumper, valance and wheel arch moldings. Both the 2WD and 4WD Edge models had the same ride height and came standard with a black vinyl floor. XLT Super Cabs now offered a premium off road package. The 4.0L OHV was replaced with a 4.0L 242 cid SOHC. Four wheel ABS became standard on all models.

2002: A fuel-efficient 2.3L 143cid DOHC engine was added and the 2.5L was dropped. A new FX4 off-road model was introduced with forged aluminum wheels, heavy-duty suspension and added skid plates. The FX4 came standard with the 4.0L engine. Standard trim levels remained the XL and XLT.

2003: A FX4 level II was introduced with a manual transfer case, a torsen® limited slip axle, heavy-duty shocks, forged aluminum wheels and stainless steel tow hooks. The Tremor trim level was added to the FX4 lineup with a 485-watt sound system.

2004: New front valances and grille designs were added to give the Ranger a rugged new look much like the F150. Interior changes were minimal. The Tremor was given a new 510-watt sound system, sporty interior design and custom cast aluminum wheels.

2005: Interior changes were minimal. Trim levels offered were the XL, XLT, Edge, FX4 Off-Road, FX4 Level II. The Tremor trim level was dropped. A stylish STX trim level was added that had a custom grille, valance, aluminum wheels, running boards, tail lights and fog lights. Ford Ranger has been distinguished as the best selling compact truck for 17 years straight.

2006: A new grille with horizontal bars, squared off mirrors and boxed in emblems now gave the Ranger the look of a small F150. Park lights and taillights were changed as well. Minor changes were made to the front bumper and fenders. The Edge was replaced by the Sport, which came in 2WD and 4WD.

2007: Minor interior changes were made. The crash safety service was upgraded. A tire pressure monitoring system and a passive anti-theft system were also added as an option. SIRIUS satellite radio and an auxiliary MP3 input jack were added to the premium sound system.

2008: A new front bumper with better aerodynamics was added to improve fuel economy. With the new front bumper, fog lights were also redesigned. The FX4 Off-Road Ranger received some performance upgrades and the FX4 LEVEL II and STX trim levels were dropped.

2009: Minor interior changes were made. Trim levels offered were the XL, XLT, Sport and FX4 Off-Road. A trailer hitch receiver became standard on all models. The 3.0L engine was dropped leaving the 2.3L and 4.0L as the two engine choices.

2010: The FX4 Off-Road model was dropped. Trim levels offered were the XL, XLT and Sport. Front seat side airbags and Roll Stability Control™ are now standard equipment on all models.

2011: No major changes were made in 2011. The last North American Ford Ranger rolled off the assembly line on Dec. 16, 2011, at Ford's Twin Cities Assembly Plant in St. Paul, Minnesota. Over 7 million Rangers were built since 1982.

Vehicle Identification Number

Bronco II 1984-90

Where to Find Your Vehicle Identification Number (VIN)

For the Bronco II the VIN plate is visible through the driver's side of the windshield.

Vehicle Identification Number - 1FMBU12T5GZA00,001

1 F M B U 12 T 5 G Z A00,001

Nation of Origin

1 = USA 2 = Canada

Manufacturer

F = Ford Motor Company

Type of Vehicle

M = Multipurpose Vehicle

Gross Vehicle Weight Range

A = Up to 3,000 lbs

B = 3,001 to 4,000 lbs

C = 4,001 and up

Model or Line

U = Bronco II

Chassis & Body Type

12 = 4x2 Bronco II

14 = 4x4 Bronco II

Engine Type

E = 2.3 Liter Diesel 4-Cylinder Bronco II 1985-87

S = 2.8 Liter 6-Cylinder Bronco II 1984-85

T = 2.9 Liter 6-Cylinder Bronco II 1986-90

Check Digit

(Internal Usage)

Model Year

E = 1984 G = 1986 J = 1988 L = 1990

F = 1985 H = 1987 K = 1989

Assembly Plant

C = Ontario Truck: Oakville, Ontario, Canada

H = Lorain, Ohio

K = Claycomo, Missouri P = Twin Cities

L = Wayne, Michigan U = Louisville, Kentucky

N = Norfolk, Virginia Z = St. Louis, Missouri

Numerical Sequence of Assembly

Constant A until sequence number of 99,999 is reached, then changes to constant B and so on.

1984-1990 Bronco II Key Information

1984: The Bronco II was the 4x4 midsize equivalent of the full size Bronco. The same double wall construction hood, doors, roof, box sides and tailgate as the full size Ford. The Twin Traction Beam front axle, 4-speed manual transmission, and 2.8L 170 cid V6 were standard.

1985: Styling was carried over, now standard full instrumentation, transfer case skid plates and a 5-speed transmission. Optional was the 2.3L 143 cid EFI 4 cylinder Diesel engine.

1986: The 2.9L 179 cid EFI V6 replaced the original 2.8L 170 cid engine. A multiple of exterior colors and two-tone paint scheme were optional.

1987: ABS rear wheel braking is now standard on all models. 4x2 two-wheel drive was now available. Optional electric transfer case shifting and Touch Drive were now available.

1988: The XL Sports model was now available. White-lettered tires, deep-dished cast aluminum wheels, tachometer, brush/grille guard, fog lights, black front bumper and black tubular rear bumper combined to make the XL a cool off-the-road truck.

1989: A completely restyled front end was similar to the F-Series design. Automatic transmission shift linkage moved to the steering column. A floor-mounted, rear seat heater was only available on the Bronco II.

1990: No major changes, for this was a short production year, ending in February 1990. This made way for the longer and wider 1991 Explorer to be introduced.

Gift Cards Now Available

Call (800) 562-8782 to Order

Available for \$25 - \$50 - \$100

- Gift Cards are the perfect gift to ensure you are giving exactly what they want!
- Gift Cards don't expire.
- Orders must be pre-paid. Orders received before 3:00 p.m. Central Time will ship same day.
- Gift Cards can now be redeemed through the mail or by phone.



LMC Truck Cover ... Who Knew Protecting Your Vehicle's Finish Could Be So Inexpensive!



LMC universal fit truck covers provide protection from the elements and are not affected by temperature extremes. In summer a cover keeps the interior cooler and helps protect from the sun's damaging rays, which can cause fading and deterioration. In winter it can keep the snow and ice off your glass and finish.

Fabric will not stretch, shrink, rot or mildew. Elastic is sewn in front and rear hems to ensure snug fit. Call or go online and order your truck cover today.

Antenna must be removed or an antenna grommet attached to your cover before use. See below for more information on antenna grommet.

LMC 1000 **\$49.95 each** **GOOD**

For Moderate Weather Conditions

Durable synthetic fabric has the look and feel of more expensive covers. Water resistant, yet breathable and features double-stitched seams for maximum strength.

Ford Pickup and SUV	
29-8950-F Std Cab Shortbed	1983-11
29-8951-F Std Cab Longbed	1983-11
29-8952-F Super Cab	1986-11
29-8954-F Bronco II	1984-90

LMC 3000 **\$89.95 each** **BETTER**

Superior Protection at a Great Value

Superior breathable 3-layer synthetic fabric is highly water resistant, even during downpours and provides a soft cushioning layer that protects your paint. No-leak construction is achieved through ultrasonic welding, and UV-stable materials ensure a long life, making them ideal for long-term vehicle storage.

Ford Pickup and SUV	
29-8960-F Std Cab Shortbed	1983-11
29-8961-F Std Cab Longbed	1983-11
29-8962-F Super Cab	1986-11
29-8964-F Bronco II	1984-90

LMC 4000 **\$149.95 each** **BEST**

Best Protection for Your Truck

Highly water resistant 4-layer synthetic fabric has fleece-lined bottom layer with durable outer layer, breathable 2nd layer, protective 3rd layer and soft fleece 4th layer. Patented UV Stabilizer and ultrasonic seam welding ensure a long life. Features tie-down strap and buckle attached with strap pocket built into cover for easy storage.

Ford Pickup and SUV	
29-8970-F Std Cab Shortbed	1983-11
29-8971-F Std Cab Longbed	1983-11
29-8972-F Super Cab	1986-11
29-8974-F Bronco II	1984-90

Truck Cover Lock Kit



38-3195-F
\$14.95

Keep your new truck cover secure with this security cable and lock. Sides of LMC Truck Cover are equipped with plastic grommets to accommodate the security cable.

Antenna Grommet



30-1283-F
\$.95

Soft rubber antenna grommet will attach to any size cover and easily fit over any antenna mast up to 1/2" in diameter. Includes easy-to-follow instructions.

Vintage Metal Ford Coolers



42-0951
Black
\$124.95

Coolers feature embossed logos, insulated all-metal construction, removable mini tray and side-mount bottle opener. (Beverages not included.)

Measures 18"L x 9"W x 14"H.



42-0950
Blue
\$124.95

Ford Official Licensed Product is purchased from an authorized Ford Licensee.

Steel Body Panels and What to Expect

All sheet metal is inspected before it is shipped and careful steps are taken to package parts so there is no damage during shipping. Due to the nature of the product, sheet metal is easily damaged and scratches, dents, dings and other imperfections are normal and not considered damaged. These kinds of imperfections should be expected and can be easily fixed during installation and the paint preparation, sanding and priming stages of your restoration. It is recommended you inspect all sheet metal that is delivered before the delivery driver leaves. Test fitting of all panels before installation is recommended and the use of alignment shims and other adjustments during the install may be required.

-T after a part number means that part must be shipped Truck Freight. An additional \$150.00 will be charged to your order for delivery in the 48 contiguous United States. Orders outside of the 48 states will be quoted. Additional delivery time required.

Front Steel Body Parts

1983-88 Ranger
1984-88 Bronco II

Seam Sealer
See Page 118

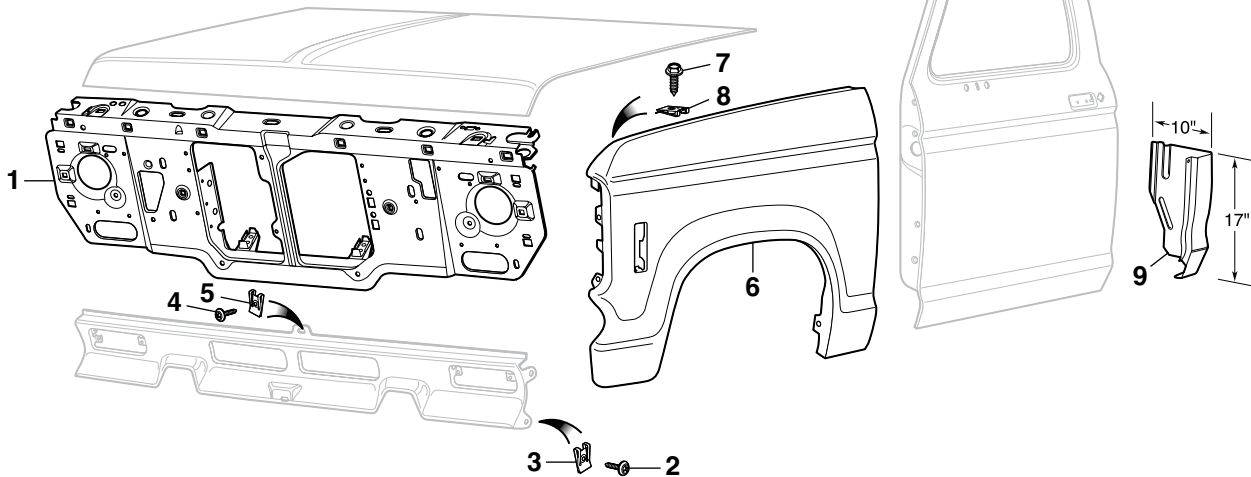

PART	ILL#	DESCRIPTION	APPLICATION	REQD	PRICE	PART	ILL#	DESCRIPTION	APPLICATION	REQD	PRICE
50-9901-T	(1)	RADIATOR SUPPORT	RGR BIII 85-88	(1)	\$149.95	50-9920-T	(6)	FRONT FENDER-LH	RGR BIII 83-88	(1)	\$119.95
50-0235	(2)	BOLT-STONE DEFLECTOR	RGR BIII 83-88	(4)	\$.75	50-9921-T		FRONT FENDER-RH	RGR BIII 83-88	(1)	\$119.95
29-0542-F	(3)	U-NUT-STONE DEFLECTOR	RGR BIII 83-88	(4)	\$1.25	50-0235	(7)	BOLT-UPPER FENDER	RGR BIII 83-88	(8)	\$.75
40-0523	(4)	SCREW-STONE DEFLECTOR	RGR BIII 83-88	(2)	\$.65	29-0542-F	(8)	U-NUT-UPPER FENDER	RGR BIII 83-88	(8)	\$1.25
30-0829-F	(5)	U-NUT-STONE DEFLECTOR	RGR BIII 83-88	(2)	\$.65	50-9850	(9)	CAB CORNER-LH	RANGER 83-88	(1)	\$17.95
						50-9851		CAB CORNER-RH	RANGER 83-88	(1)	\$17.95

Air Deflector Components

1983-88 Ranger
1984-88 Bronco II

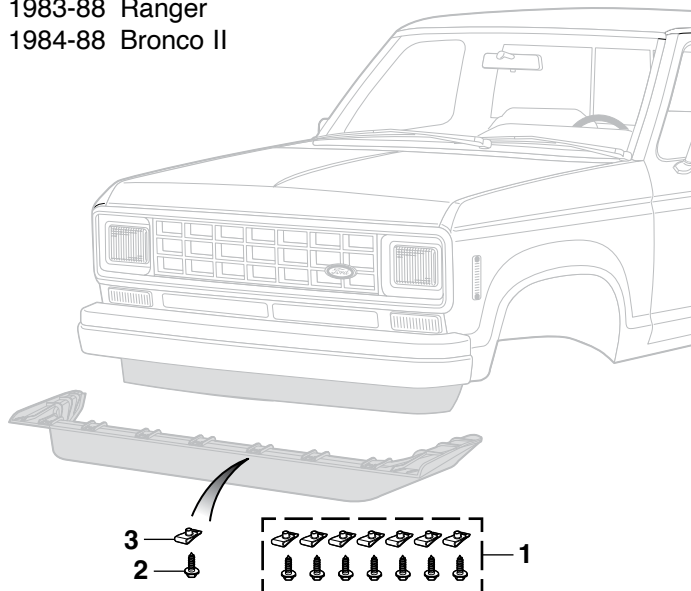

PART	ILL#	DESCRIPTION	APPLICATION	REQD	PRICE
50-0040	(1)	AIR DEFLECTOR HARDWARE KIT	14PC 83-88	(1)	\$12.95
50-0235	(2)	BOLT-AIR DEFLECTOR	RGR BIII 83-88	(7)	\$.75
29-0515-F	(3)	U-NUT-AIR DEFLECTOR	RGR BIII 83-88	(7)	\$1.35

Inner Body Steel and Patch Panels

1983-88 Ranger
1984-88 Bronco II

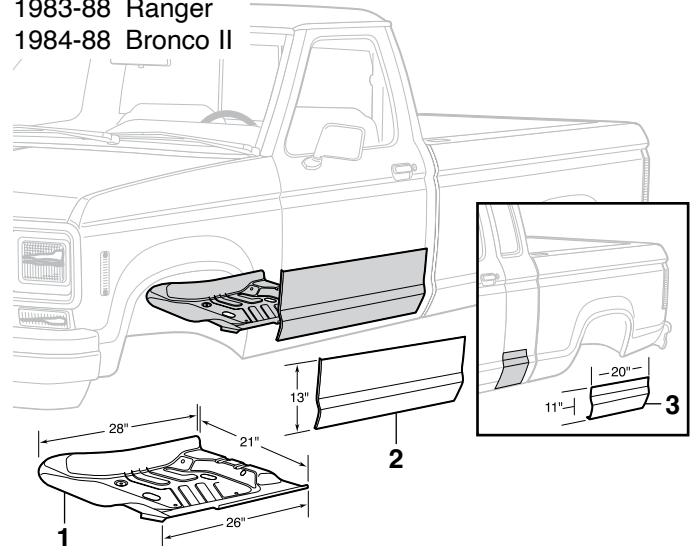

PART	ILL#	DESCRIPTION	APPLICATION	REQD	PRICE
50-9790	(1)	CAB FLOOR FRONT-LH	RGR BIII 83-88	(1)	\$34.95
50-9791		CAB FLOOR FRONT-RH	RGR BIII 83-88	(1)	\$34.95
50-9700	(2)	LOWER DOOR SKIN-LH	RGR BIII 83-88	(1)	\$39.95
50-9701		LOWER DOOR SKIN-RH	RGR BIII 83-88	(1)	\$39.95
50-9860	(3)	EXTENSION-CORNER	SUPER CAB RANGER 86-88	(2)	\$29.95

Steel Body Panels and What to Expect

All sheet metal is inspected before it is shipped and careful steps are taken to package parts so there is no damage during shipping. Due to the nature of the product, sheet metal is easily damaged and scratches, dents, dings and other imperfections are normal and not considered damaged. These kinds of imperfections should be expected and can be easily fixed during installation and the paint preparation, sanding and priming stages of your restoration. It is recommended you inspect all sheet metal that is delivered before the delivery driver leaves. Test fitting of all panels before installation is recommended and the use of alignment shims and other adjustments during the install may be required.

-T after a part number means that part must be shipped Truck Freight. An additional \$150.00 will be charged to your order for delivery in the 48 contiguous United States. Orders outside of the 48 states will be quoted. Additional delivery time required.

Front Steel Body Parts

1989-92 Ranger
1989-90 Bronco II

Door Edge Protection Film
& Threshold Protection Film
See Page 24

Seam Sealer
See Page 118

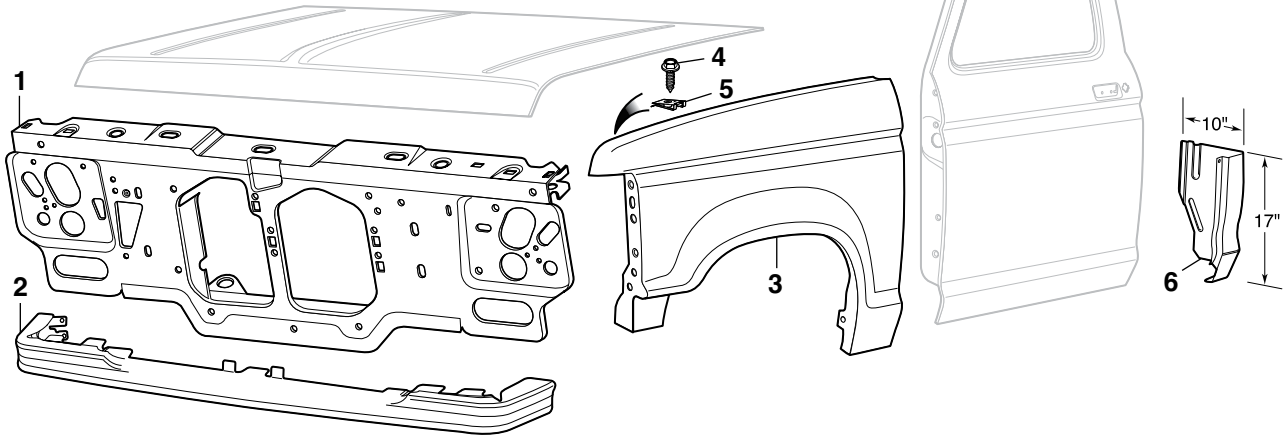

PART	ILL#	DESCRIPTION	APPLICATION	REQD	PRICE
50-9902-T	(1)	RADIATOR SUPPORT	RGR BRII 89-92	(1)	\$149.95
50-9057	(2)	STONE DEFLECTOR	RGR BRII 89-92	(1)	\$37.95*
50-9922-T	(3)	FRONT FENDER-LH	RGR BRII 89-92	(1)	\$54.95
50-9923-T	(3)	FRONT FENDER-RH	RGR BRII 89-92	(1)	\$89.95
50-0235	(4)	BOLT-UPPER FENDER	RGR BRII 89-92	(8)	\$.75
29-0542-F	(5)	U-NUT-UPPER FENDER	RGR BRII 89-92	(8)	\$1.25

PART	ILL#	DESCRIPTION	APPLICATION	REQD	PRICE
50-9850	(6)	CAB CORNER-LH	RANGER 89-92	(1)	\$17.95
50-9851	(6)	CAB CORNER-RH	RANGER 89-92	(1)	\$17.95

* Or ** after the sell price means your order will incur an Oversize Part Charge for each oversized part. * Means extra charge will be \$20. ** Means extra charge will be \$50. Due to packing and/or transportation requirements, please allow additional time for delivery. Oversized Parts are not available for air delivery.

Air Deflector

1989-92 Ranger
1989-90 Bronco II

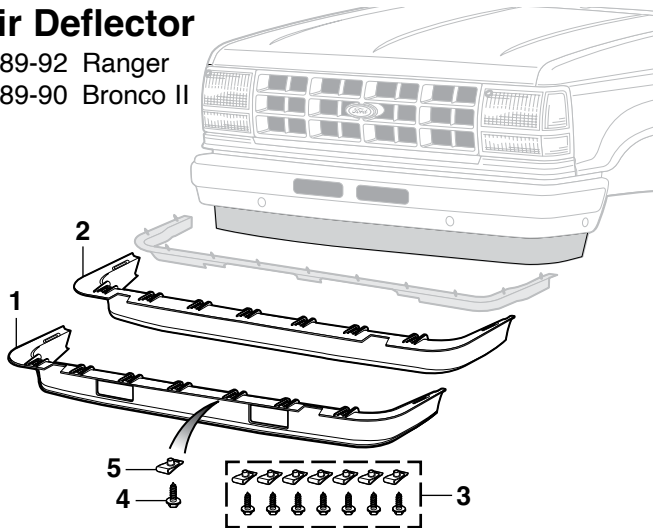

PART	ILL#	DESCRIPTION	APPLICATION	REQD	PRICE
50-9051	(1)	AIR DEFLECTOR	"A" RANGER 89-92	(1)	\$14.95*
50-9052	(2)	AIR DEFLECTOR	"B" RGR BRII 89-92	(1)	\$17.95*
50-0040	(3)	AIR DEFLECTOR HARDWARE KIT	14PC 89-92	(1)	\$12.95
50-0235	(4)	BOLT-AIR DEFLECTOR	RGR BRII 89-92	(7)	\$.75
29-0515-F	(5)	U-NUT-AIR DEFLECTOR	RGR BRII 89-92	(7)	\$1.35

Note: "A" Models with fog lights.
"B" Models without fog lights.

* Or ** after the sell price means your order will incur an Oversize Part Charge for each oversized part. * Means extra charge will be \$20. ** Means extra charge will be \$50. Due to packing and/or transportation requirements, please allow additional time for delivery. Oversized Parts are not available for air delivery.

Inner Body Steel and Patch Panels

1989-92 Ranger
1989-90 Bronco II

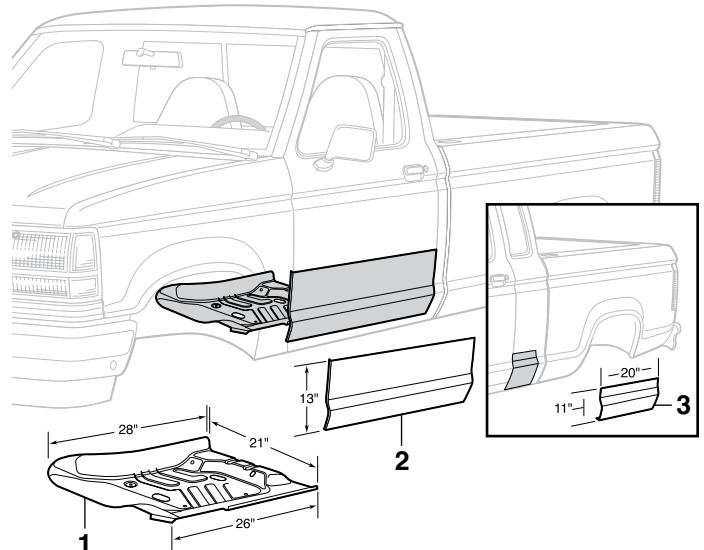

PART	ILL#	DESCRIPTION	APPLICATION	REQD	PRICE
50-9790	(1)	CAB FLOOR FRONT-LH	RGR BRII 89-92	(1)	\$34.95
50-9791	(1)	CAB FLOOR FRONT-RH	RGR BRII 89-92	(1)	\$34.95
50-9700	(2)	LOWER DOOR SKIN-LH	RGR BRII 89-92	(1)	\$39.95
50-9701	(2)	LOWER DOOR SKIN-RH	RGR BRII 89-92	(1)	\$39.95
50-9860	(3)	EXTENSION-CORNER	SUPER CAB RANGER 89-92	(2)	\$29.95

Front Steel Body Parts

1993-11 Ranger

Seam Sealer
See Page 118

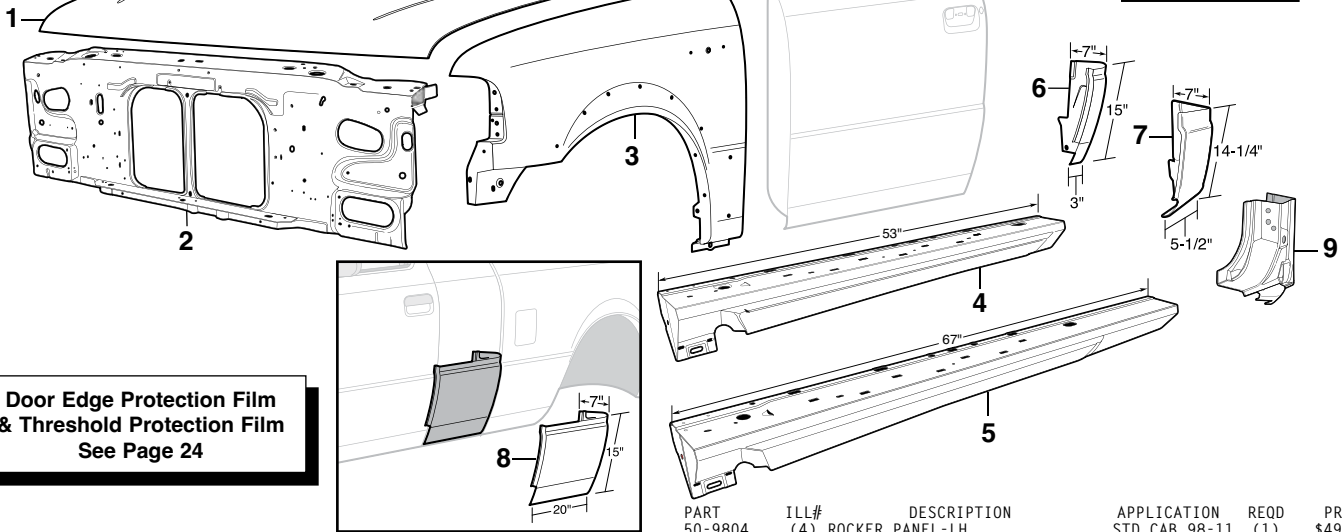

Door Edge Protection Film
& Threshold Protection Film
See Page 24

PART	ILL#	DESCRIPTION	APPLICATION	REQD	PRICE
50-9913-T	(1)	HOOD-STEEL	RANGER	93-97 (1)	\$124.95
50-9915-T		HOOD-STEEL	RANGER	98-03 (1)	\$209.95
50-9899-T		HOOD-STEEL	RANGER	04-11 (1)	\$199.95
50-9904-T	(2)	RADIATOR SUPPORT	RANGER	95-97 (1)	\$119.95
50-9905-T		RADIATOR SUPPORT	RANGER	98-11 (1)	\$139.95
50-9962-T	(3)	FRONT FENDER-LH	"A" RANGER	93-97 (1)	\$119.95
50-9963-T		FRONT FENDER-RH	"A" RANGER	93-97 (1)	\$54.95
50-9964-T		FRONT FENDER-LH	"B" RANGER	93-97 (1)	\$119.95
50-9965-T		FRONT FENDER-RH	"B" RANGER	93-97 (1)	\$119.95
50-9966-T		FRONT FENDER-LH	"A" RANGER	98-03 (1)	\$119.95
50-9967-T		FRONT FENDER-RH	"A" RANGER	98-03 (1)	\$119.95
50-9968-T		FRONT FENDER-LH	"B" RANGER	98-03 (1)	\$119.95
50-9969-T		FRONT FENDER-RH	"B" RANGER	98-03 (1)	\$119.95
50-9822-T		FRONT FENDER-LH	"A" RANGER	04-06 (1)	\$119.95
50-9823-T		FRONT FENDER-RH	"A" RANGER	04-06 (1)	\$119.95

-T after a part number means that part must be shipped Truck Freight. An additional \$150.00 will be charged to your order for delivery in the 48 contiguous United States. Orders outside of the 48 states will be quoted. Additional delivery time required.

PART	ILL#	DESCRIPTION	APPLICATION	REQD	PRICE
50-9804	(4)	ROCKER PANEL-LH	STD CAB 98-11	(1)	\$49.95*
50-9805		ROCKER PANEL-RH	STD CAB 98-11	(1)	\$49.95*
50-9814	(5)	ROCKER PANEL-LH	2 DOOR SUPER CAB 93-11	(1)	\$189.95*
50-9815		ROCKER PANEL-RH	2 DOOR SUPER CAB 93-11	(1)	\$179.95*
50-9852	(6)	CAB CORNER-LH	REG CAB RANGER	93-97 (1)	\$46.95
50-9853		CAB CORNER-RH	REG CAB RANGER	93-97 (1)	\$46.95
50-9856	(7)	CAB CORNER-LH	REG CAB RANGER	98-11 (1)	\$39.95
50-9857		CAB CORNER-RH	REG CAB RANGER	98-11 (1)	\$39.95
50-9854	(8)	CAB CORNER-LH "C"	SUPER CAB RANGER	93-11 (1)	\$64.95
50-9855		CAB CORNER-RH "C"	SUPER CAB RANGER	93-11 (1)	\$64.95
50-9858	(9)	CAB CORNER-LH "D"	SUPER CAB RANGER	99-11 (1)	\$65.95
50-9859		CAB CORNER-RH "D"	SUPER CAB RANGER	99-11 (1)	\$65.95

Note: "A" With holes for wheel opening molding.
"B" Without holes for wheel opening molding.
"C" For 2 door Super Cab models only.
"D" For 4-door Super Cab models only.

* Or ** after the sell price means your order will incur an Oversize Part Charge for each oversized part. * Means extra charge will be \$20. ** Means extra charge will be \$50. Due to packing and/or transportation requirements, please allow additional time for delivery. Oversized Parts are not available for air delivery.

Fender Liner and Door Skin

1993-11 Ranger

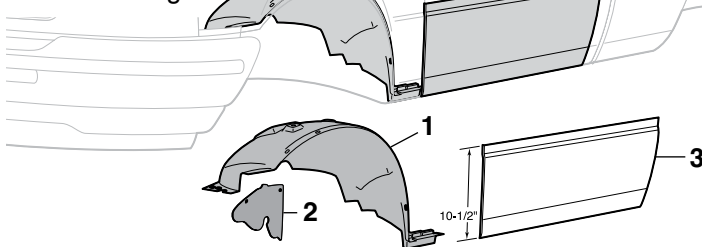

PART	ILL#	DESCRIPTION	APPLICATION	REQD	PRICE
50-9944	(1)	FENDER LINER-LH	RANGER	93-94 (1)	\$14.95
50-9945		FENDER LINER-RH	RANGER	93-94 (1)	\$14.95*
50-9946		FENDER LINER-LH	RANGER	95-97 (1)	\$15.95*
50-9947		FENDER LINER-RH	RANGER	95-97 (1)	\$15.95*
50-9948		FENDER LINER-LH	RANGER	98-03 (1)	\$17.45*
50-9994		FENDER LINER-LH	RANGER	04-11 (1)	\$15.95*
50-9949		FENDER LINER-RH	RANGER	98-11 (1)	\$15.95*
50-9996	(2)	LINER SPLASH GUARD-LH	RANGER	98-06 (1)	\$9.95
50-9997		LINER SPLASH GUARD-RH	RANGER	98-11 (1)	\$9.95
50-9702	(3)	FRONT DOOR SKIN-LH	RANGER	93-11 (1)	\$69.95
50-9703		FRONT DOOR SKIN-RH	RANGER	93-11 (1)	\$68.95

* Or ** after the sell price means your order will incur an Oversize Part Charge for each oversized part. * Means extra charge will be \$20. ** Means extra charge will be \$50. Due to packing and/or transportation requirements, please allow additional time for delivery. Oversized Parts are not available for air delivery.

Grille Components

1993-11 Ranger

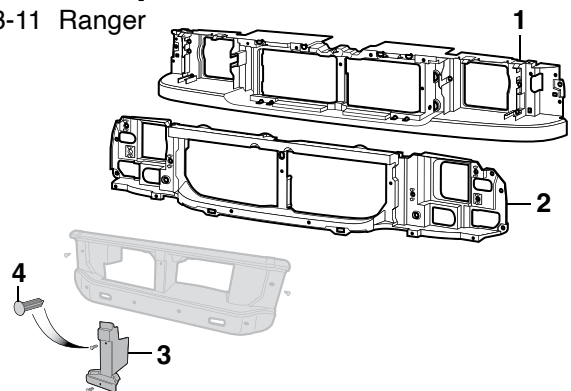

PART	ILL#	DESCRIPTION	APPLICATION	REQD	PRICE
50-9895	(1)	GRILLE REINFORCEMENT PANEL	RANGER	93-97 (1)	\$38.95*
50-9896	(2)	GRILLE REINFORCEMENT PANEL	RANGER	98-00 (1)	\$49.95*
50-9897		GRILLE REINFORCEMENT PANEL	RANGER	01-03 (1)	\$40.95*
50-9890		GRILLE REINFORCEMENT PANEL	RANGER	04-11 (1)	\$65.95*
50-9894	(3)	GRILLE BAFFLE	RANGER	04-11 (1)	\$21.95
30-0762-F	(4)	RETAINER-BAFFLE	RANGER	04-11 (2)	\$.65

* Or ** after the sell price means your order will incur an Oversize Part Charge for each oversized part. * Means extra charge will be \$20. ** Means extra charge will be \$50. Due to packing and/or transportation requirements, please allow additional time for delivery. Oversized Parts are not available for air delivery.

Hood Components

1983-11 Ranger
1984-90 Bronco II

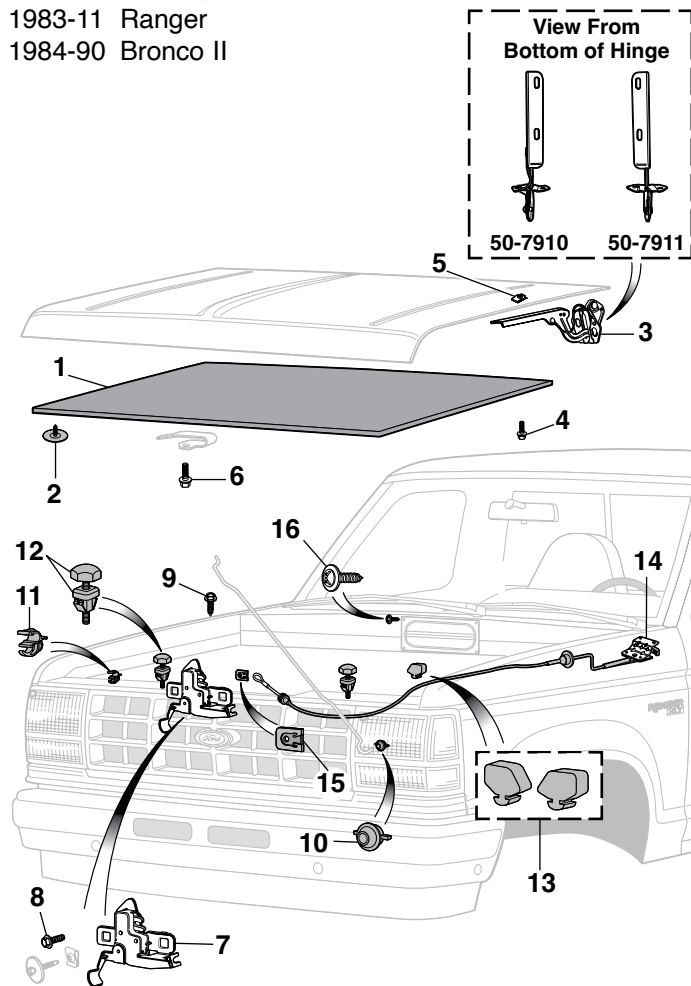

PART	ILL#	DESCRIPTION	"A"	APPLICATION	REQD	PRICE
38-7510-F	(1)	HOOD INSULATOR	"A"	RGR BIII 83-11	(1)	\$34.95
50-1518	(2)	RETAINER-INSULATOR		RGR BIII 83-11	(15)	\$.75
50-7910	(3)	HOOD HINGE		RANGER 83-03	(2)	\$8.95
50-7911		HOOD HINGE-LH W/STEEL HOOD		RANGER 04-05	(1)	\$9.95
50-7910		HOOD HINGE-RH		RANGER 04-05	(1)	\$8.95
50-7910		HOOD HINGE W/ALUMINUM HOOD		RANGER 06-11	(2)	\$8.95
50-7911		HOOD HINGE-LH W/STEEL HOOD		RANGER 06-11	(1)	\$9.95
50-7910		HOOD HINGE-RH W/STEEL HOOD		RANGER 06-11	(1)	\$8.95
50-0235	(4)	BOLT-HINGE		RANGER 83-11	(4)	\$.75
40-0914	(5)	U-NUT-HINGE		RANGER 83-11	(4)	\$.95
29-0200-F	(6)	BOLT-HOOD SPRING		RGR BIII 85-92	(1)	\$1.25
50-7901	(7)	HOOD LATCH		RGR BIII 7/84-92	(1)	\$24.95
50-7903		HOOD LATCH		RANGER 98-03	(1)	\$15.95
50-7904		HOOD LATCH		RANGER 04-11	(1)	\$19.95
50-0234	(8)	BOLT-HOOD LATCH PLATE		RGR BIII 83-88	(1)	\$2.95
50-0235	(9)	BOLT-HOOK ASSEMBLY		RGR BIII 83-92	(2)	\$.75
50-7924	(10)	GROMMET-SUPPORT ROD		RANGER 98-11	(1)	\$11.95
50-7925	(11)	RETAINER-SUPPORT ROD		RANGER 83-11	(1)	\$1.45
41-1626	(12)	HOOD BUMPER RAD SUPPORT		RGR BIII 83-11	(2)	\$5.45
41-1580	(13)	HOOD BUMPER SET-FENDER		RGR BIII 83-92	(1)	\$4.95
50-1249	(14)	CABLE & HANDLE-HOOD LATCH		RGR BIII 89-92	(1)	\$55.45
50-1258		CABLE & HANDLE-HOOD LATCH		RANGER 98-11	(1)	\$49.95
40-1355	(15)	HOOD LATCH CABLE CLIP		RGR BIII 83-94	(1)	\$1.95
30-0454-F	(16)	SCREW-ACCESS PLATE		RGR BIII 83-11	(4)	\$.65

Note: "A" Single non-molded sheet, must be sized and cut to fit. Retainer holes are not pre-punched.

Hood Lift System

1983-11 Ranger
1984-88 Bronco II

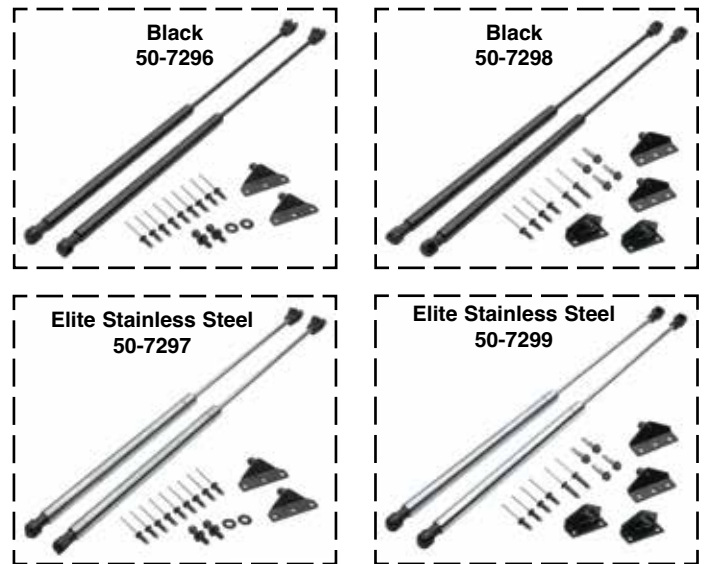

Hood Lift System replaces those unsightly hood springs or prop-rods with modern gas struts made specifically for your truck. Each system features black e-coated struts and black powder-coated hardware. They are backed by a 4-year warranty.

Elite Hood Lift System features all the above but uses 316L Stainless Steel gas struts and comes with a 5-year warranty

All necessary brackets, hardware and full-color installation instructions are included.

PART	DESCRIPTION	APPLICATION	REQD	PRICE
50-7296	HOOD LIFT SYSTEM	RGR BIII 83-88	(1)	\$89.95
50-7297	HOOD LIFT SYSTEM-ELITE	RGR BIII 83-88	(1)	\$119.95
50-7298	HOOD LIFT SYSTEM	RANGER 93-11	(1)	\$89.95
50-7299	HOOD LIFT SYSTEM-ELITE	RANGER 93-11	(1)	\$119.95

Polyurethane Cab Mount Bushing Set

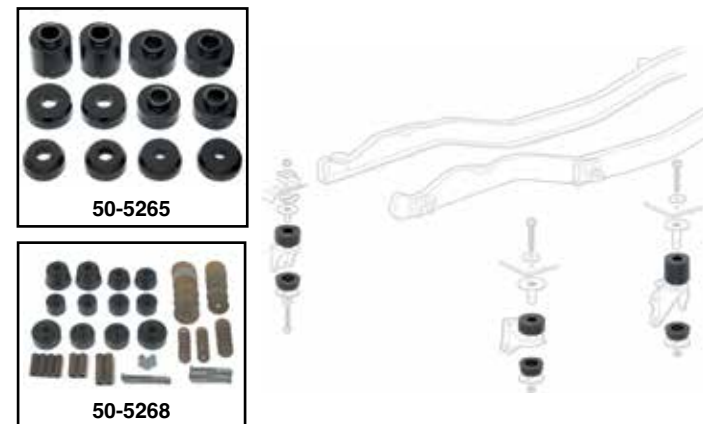

Rubber cab mount bushings have a soft and forgiving ride, but they will crush, harden and crack over time. These polyurethane bushings are specially formulated to be more durable and last much longer than rubber mounts. Order today!

PART	DESCRIPTION	APPLICATION	REQD	PRICE
50-5265	CAB MOUNT BUSHING SET	RANGER 83-97	(1)	\$79.95
50-5268	CAB MOUNT BUSHING SET	"A" RANGER 98-11	(1)	\$326.37
50-5266	CAB MOUNT BUSHING SET	BRONCO II 84-90	(1)	\$119.95

Note: "A" Includes mounting hardware.

Radiator Core and Cab Mounting Hardware

1983-11 Ranger

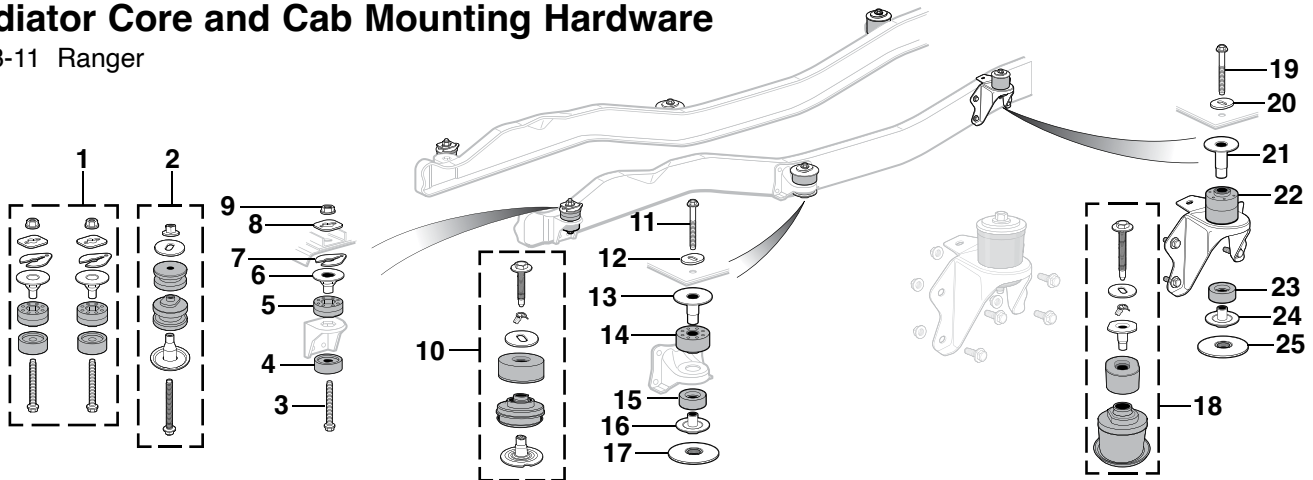

PART	ILL#	DESCRIPTION	APPLICATION	REQD	PRICE
Radiator Core Mounting Hardware					
50-1535	(1)	RAD CORE MOUNT KIT 14PC	RANGER	83-97 (1)	\$91.95
50-1536	(2)	RADIATOR CORE MOUNT SET	RANGER	98-11 (2)	\$69.95
40-0284	(3)	MOUNT BOLT-RADIATOR CORE	RANGER	83-11 (2)	\$3.95
50-1570	(4)	CUSHION-LOWER	RANGER	83-97 (2)	\$10.95
50-1572	(5)	CUSHION-UPPER	RANGER	83-97 (2)	\$10.95
50-1590	(6)	RETAINER-UPPER	RANGER	83-97 (2)	\$17.95
40-0712	(7)	SHIM	RANGER	83-11 (2)	\$2.45
50-0850	(8)	SPACER-SLOTTED	RANGER	83-03 (2)	\$4.95
50-0620		FLAT WASHER	RANGER	04-11 (2)	\$2.95
40-0819	(9)	TORQUE LOCK NUT	RANGER	83-11 (2)	\$1.45
Front Cab Mounting Hardware					
50-1538	(10)	FRONT CAB MOUNT SET	RANGER	98-11 (2)	\$57.95
50-0250	(11)	MOUNT BOLT-FRONT CAB	RANGER	83-94 (2)	\$6.95
50-0259		MOUNT BOLT-FRONT CAB	RANGER	95-09 (2)	\$15.95
50-0268		MOUNT BOLT-FRONT CAB	RANGER	10-11 (2)	\$4.95
50-0620	(12)	FLAT WASHER	RANGER	83-11 (2)	\$2.95
50-1591	(13)	RETAINER-UPPER	STD CAB	83-97 (2)	\$14.95
50-1593		RETAINER-UPPER	SUPER CAB	86-97 (2)	\$14.95

PART	ILL#	DESCRIPTION	APPLICATION	REQD	PRICE
Front Cab Mounting Hardware (Continued)					
50-1574	(14)	CUSHION-UPPER	STD CAB	83-97 (2)	\$4.95
50-1571		CUSHION-UPPER	SUPER CAB	86-97 (2)	\$4.95
50-1576	(15)	CUSHION-LOWER	STD CAB	83-97 (2)	\$4.95
50-1570		CUSHION-LOWER	SUPER CAB	86-97 (2)	\$10.95
50-1592	(16)	RETAINER-LOWER	RANGER	83-97 (2)	\$14.95
50-1594	(17)	WASHER NUT-LOWER	RANGER	10-11 (2)	\$19.95
Rear Cab Mounting Hardware					
50-1539	(18)	REAR CAB MOUNT SET	RANGER	98-11 (2)	\$39.95
50-0250	(19)	MOUNT BOLT-REAR CAB	RANGER	83-94 (2)	\$6.95
50-0268		MOUNT BOLT-REAR CAB	RANGER	95-09 (2)	\$4.95
50-0620		MOUNT BOLT-REAR CAB	RANGER	10-11 (2)	\$4.95
50-1593	(20)	FLAT WASHER	RANGER	83-97 (2)	\$2.95
50-1582	(21)	RETAINER-UPPER	RANGER	83-97 (2)	\$14.95
50-1582	(22)	CUSHION-UPPER	STD CAB	83-97 (2)	\$4.95
50-1582		CUSHION-UPPER	SUPER CAB	86-97 (2)	\$4.95
50-1580	(23)	CUSHION-LOWER	RANGER	83-97 (2)	\$5.95
50-1592	(24)	RETAINER-LOWER	RANGER	83-97 (2)	\$14.95
50-1594	(25)	WASHER NUT-LOWER	RANGER	10-11 (2)	\$19.95

Radiator Core and Body Mounting

1984-90 Bronco II

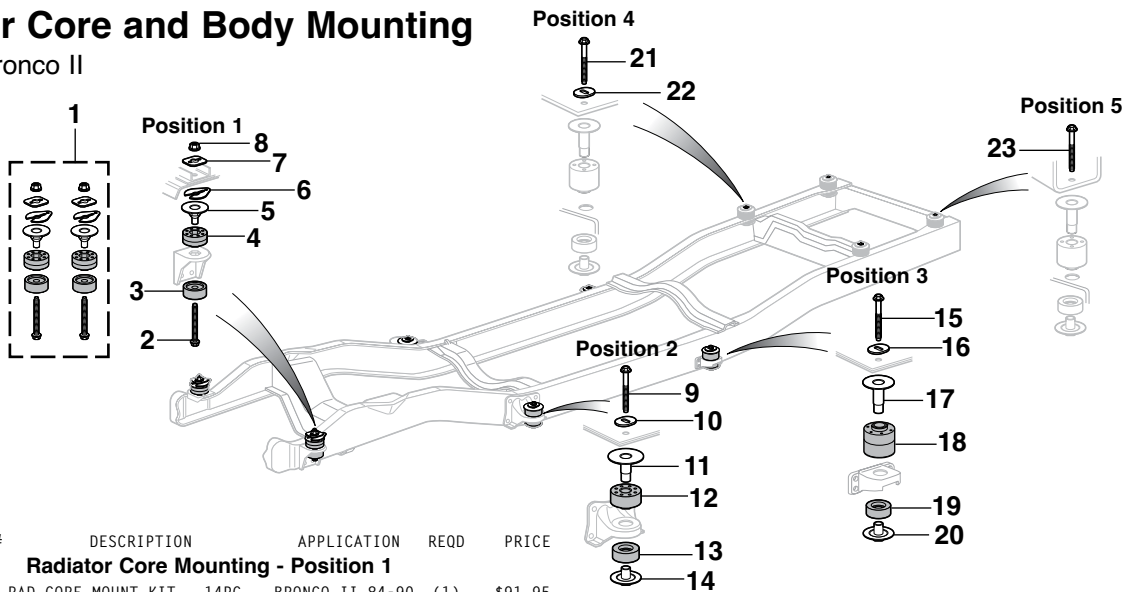

PART	ILL#	DESCRIPTION	APPLICATION	REQD	PRICE
Radiator Core Mounting - Position 1					
50-1535	(1)	RAD CORE MOUNT KIT 14PC	BRONCO II 84-90	(1)	\$91.95
40-0284	(2)	MOUNT BOLT-RADIATOR CORE	BRONCO II 84-90	(2)	\$3.95
50-1570	(3)	CUSHION-LOWER	BRONCO II 84-90	(2)	\$10.95
50-1572	(4)	CUSHION-UPPER	BRONCO II 84-90	(2)	\$10.95
50-1590	(5)	RETAINER-UPPER	BRONCO II 84-90	(2)	\$17.95
40-0712	(6)	SHIM	BRONCO II 84-90	(2)	\$2.45
50-0850	(7)	SPACER-SLOTTED	BRONCO II 84-90	(2)	\$4.95
40-0819	(8)	TORQUE LOCK NUT	BRONCO II 84-90	(2)	\$1.45
Body Mounting - Position 2					
40-0284	(9)	MOUNT BOLT-FRONT CAB	BRONCO II 84-90	(2)	\$3.95
50-0620	(10)	FLAT WASHER	BRONCO II 84-90	(2)	\$2.95
50-1591	(11)	RETAINER-UPPER	BRONCO II 84-90	(2)	\$14.95
50-1574	(12)	CUSHION-UPPER	BRONCO II 84-90	(2)	\$4.95
50-1576	(13)	CUSHION-LOWER	BRONCO II 84-90	(2)	\$4.95
50-1592	(14)	RETAINER-LOWER	BRONCO II 84-90	(2)	\$14.95

PART	ILL#	DESCRIPTION	APPLICATION	REQD	PRICE
Body Mounting - Position 3					
50-0250	(15)	MOUNT BOLT-REAR CAB	BRONCO II 84-90	(2)	\$6.95
50-0620	(16)	FLAT WASHER	BRONCO II 84-90	(2)	\$2.95
50-1593	(17)	RETAINER-UPPER	BRONCO II 84-90	(2)	\$14.95
50-1582	(18)	CUSHION-UPPER	BRONCO II 84-90	(2)	\$4.95
50-1580	(19)	CUSHION-LOWER	BRONCO II 84-90	(2)	\$5.95
50-1592	(20)	RETAINER-LOWER	BRONCO II 84-90	(2)	\$14.95
Body Mounting - Position 4					
50-0250	(21)	MOUNT BOLT-REAR CAB	BRONCO II 84-90	(2)	\$6.95
50-0620	(22)	FLAT WASHER	BRONCO II 84-90	(2)	\$2.95
Body Mounting - Position 5					
50-0250	(23)	MOUNT BOLT-REAR CAB	BRONCO II 84-90	(2)	\$6.95

Steel Body Panels and What to Expect

All sheet metal is inspected before it is shipped and careful steps are taken to package parts so there is no damage during shipping. Due to the nature of the product, sheet metal is easily damaged and scratches, dents, dings and other imperfections are normal and not considered damaged. These kinds of imperfections should be expected and can be easily fixed during installation and the paint preparation, sanding and priming stages of your restoration. It is recommended you inspect all sheet metal that is delivered before the delivery driver leaves. Test fitting of all panels before installation is recommended and the use of alignment shims and other adjustments during the install may be required.

* Or ** after the sell price means your order will incur an Oversize Part Charge for each oversized part. * Means extra charge will be \$20. ** Means extra charge will be \$50. Due to packing and/or transportation requirements, please allow additional time for delivery. Oversized Parts are not available for air delivery.

Steel Bed Panels

1983-92 Ranger

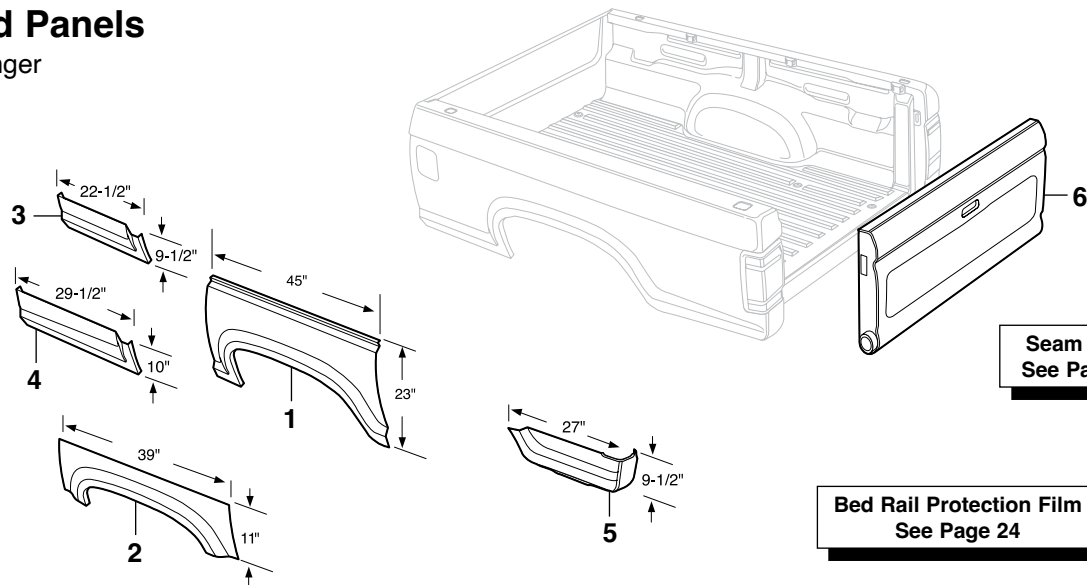

PART	ILL#	DESCRIPTION	APPLICATION	REQD	PRICE
50-9650	(1)	WHEEL ARCH PANEL-LH	RANGER	83-88 (1)	\$42.95*
50-9651		WHEEL ARCH PANEL-RH	RANGER	83-88 (1)	\$42.95*
50-9660	(2)	UPPER WHEEL ARCH PANEL-LH	RANGER	83-88 (1)	\$21.95
50-9661		UPPER WHEEL ARCH PANEL-RH	RANGER	83-88 (1)	\$22.95
50-9662		UPPER WHEEL ARCH PANEL-LH	RANGER	89-92 (1)	\$49.95
50-9663		UPPER WHEEL ARCH PANEL-RH	RANGER	89-92 (1)	\$49.95

PART	ILL#	DESCRIPTION	APPLICATION	REQD	PRICE
50-9670	(3)	PANEL-LOWER FRT-LH SHORTBED	RANGER	83-92 (1)	\$59.95
50-9671		PANEL-LOWER FRT-RH SHORTBED	RANGER	83-92 (1)	\$59.95
50-9672	(4)	PANEL-LOWER FRT-LH LONGBED	RANGER	83-92 (1)	\$27.95
50-9673		PANEL-LOWER FRT-RH LONGBED	RANGER	83-92 (1)	\$27.95
50-9680	(5)	PANEL-LOWER RR-LH SHORTBED	RANGER	83-92 (1)	\$64.95
50-9681		PANEL-LOWER RR-RH SHORTBED	RANGER	83-92 (1)	\$64.95
50-9580	(6)	TAILGATE	RANGER	83-92 (1)	\$129.95*

Bed Mounting Hardware

1983-11 Ranger

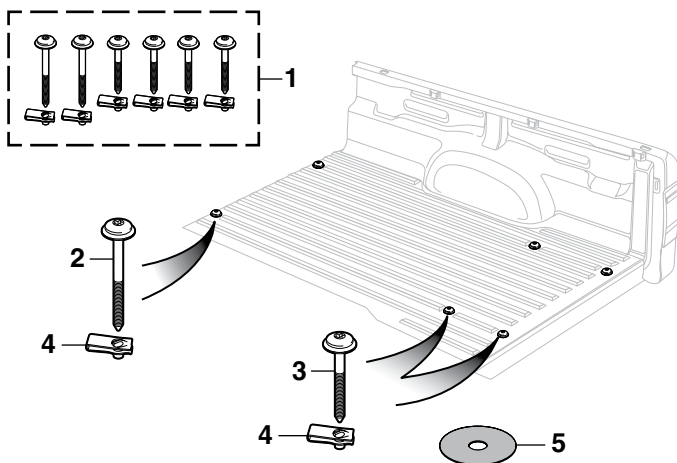

PART	ILL#	DESCRIPTION	APPLICATION	REQD	PRICE
50-0254	(1)	BED MOUNT KIT	RANGER	83-11 (1)	\$69.95
50-0257	(2)	BED MOUNT BOLT-FRONT-OE	RANGER	83-11 (2)	\$16.95
50-0258	(3)	BED MOUNT BOLT-REAR-OE	RANGER	83-11 (4)	\$12.95
50-0496	(4)	U-NUT-OE	RANGER	83-11 (6)	\$10.95
40-0138	(5)	INSULATOR-BED TO FRAME	RANGER	83-11 (6)	\$1.25

Bed Panels

1993-11 Ranger

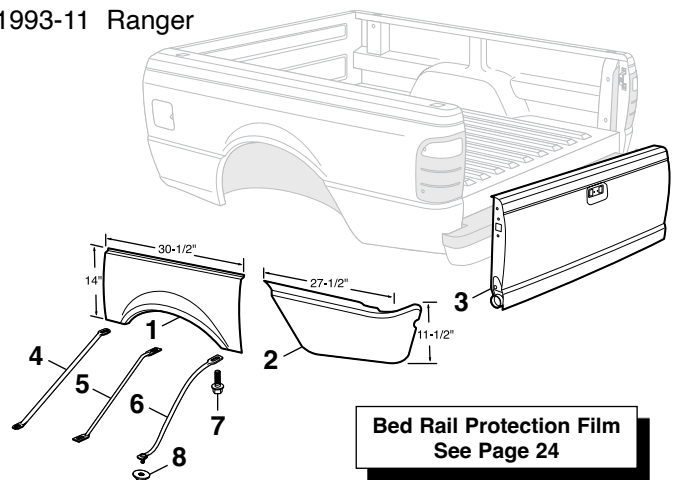

PART	ILL#	DESCRIPTION	APPLICATION	REQD	PRICE
50-9664	(1)	UPPER WHEEL ARCH-LH	STYLESIDE 93-11	(1)	\$49.95
50-9665		UPPER WHEEL ARCH-RH	STYLESIDE 93-11	(1)	\$49.95
50-9688	(2)	LOWER REAR PANEL-LH	STYLESIDE 93-11	(1)	\$55.95
50-9689		LOWER REAR PANEL-RH	STYLESIDE 93-11	(1)	\$55.95
50-9586	(3)	TAILGATE	STYLESIDE 93-05	(1)	\$90.95*
50-9588		TAILGATE	FLARESIDE 93-05	(1)	\$139.95*
50-9280	(4)	BED PANEL BRACE-FRONT	RANGER	93-11 (2)	\$15.45
49-7992	(5)	BED PANEL BRACE-REAR	RANGER	93-03 (2)	\$17.95
50-9285	(6)	BED PANEL BRACE-REAR	RANGER	04-11 (2)	\$20.45
29-0200-F	(7)	BOLT-BRACE-REAR	RANGER	04-11 (2)	\$1.25
31-0892-F	(8)	WASHER NUT-BRACE-REAR	RANGER	04-11 (2)	\$1.25

Tailgate Components

1983-92 Ranger



PART	ILL#	DESCRIPTION	APPLICATION	REQD	PRICE
50-9509	(1)	TAILGATE COMPONENT KIT W/CHROME HANDLE	RANGER 83-92	(1)	\$84.95
50-9510	(2)	TAILGATE HANDLE-CHROME	RANGER 83-92	(1)	\$14.95
50-9511	(3)	TAILGATE HANDLE-BLACK	RANGER 83-92	(1)	\$15.95
29-0333-F	(3)	SCREW-TAILGATE HANDLE	RANGER 83-92	(3)	\$1.25
50-9515	(4)	TAILGATE LATCH	RANGER 83-92	(2)	\$9.95
29-0200-F	(5)	BOLT-UPPER	RANGER 83-92	(2)	\$1.25
40-0283	(6)	BOLT-LOWER	RANGER 83-92	(2)	\$1.95
50-9520	(7)	TAILGATE LATCH ROD	RANGER 83-92	(2)	\$7.95
40-1362	(8)	RETAINER-HANDLE TO ROD	RANGER 83-92	(2)	\$1.25
49-8490	(9)	TAILGATE STRIKER	RANGER 83-92	(2)	\$10.95
40-0449	(10)	SCREW-STRIKER	RANGER 83-92	(4)	\$1.25
49-8472	(11)	TAILGATE HINGE-LH	RANGER 83-92	(1)	\$14.95
49-8473	(12)	TAILGATE HINGE-RH	RANGER 83-92	(1)	\$14.95
40-0469	(12)	SCREW-HINGE	RANGER 83-92	(4)	\$1.95
49-8474	(13)	TAILGATE HINGE INSERT-LH	RANGER 89-92	(1)	\$5.95
49-8475	(13)	TAILGATE HINGE INSERT-RH	RANGER 89-92	(1)	\$5.95
50-9530	(14)	TAILGATE CABLE-LH	RANGER 83-92	(1)	\$7.95
50-9531	(14)	TAILGATE CABLE-RH	RANGER 83-92	(1)	\$7.95
40-0402	(15)	BOLT-CABLE	RANGER 83-92	(2)	\$5.95
41-1576	(16)	TAILGATE BUMPER-UPPER	RANGER 83-92	(2)	\$1.95

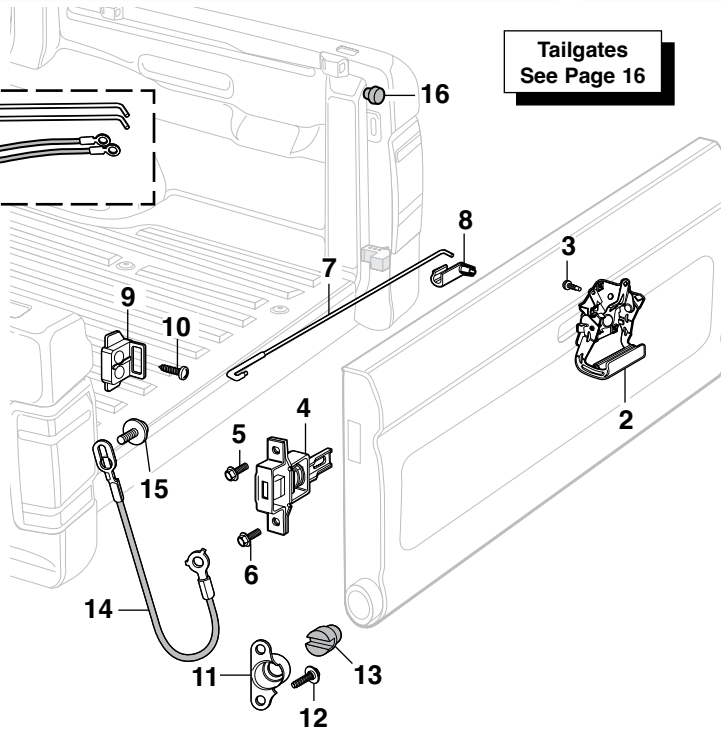

Tailgates
See Page 16

Tailgate Components

1993-11 Ranger

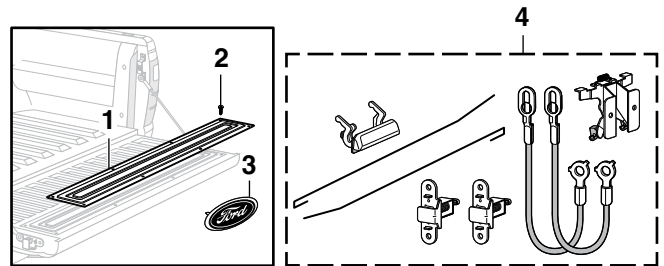

Ford Official Licensed Product is purchased from an authorized Ford Licensee.

PART	ILL#	DESCRIPTION	APPLICATION	REQD	PRICE
50-9593	(1)	ACCESS COVER	STYLESIDE 93-11	(1)	\$56.95*
40-0500	(2)	SCREW-ACCESS COVER	RANGER 93-11	(12)	\$2.85
50-7197	(3)	EMBLEM-FORD OVAL	RANGER 93-05	(1)	\$19.95
42-3501	(3)	EMBLEM-FORD OVAL	RANGER 06-11	(1)	\$59.95
50-9507	(4)	TAILGATE COMPONENT KIT W/CHROME HANDLE	STYLESIDE 93-11	(1)	\$62.95
49-8432	(5)	HANDLE-CHROME	RANGER 93-11	(1)	\$9.95
49-8433	(5)	HANDLE-BLACK STEEL	RANGER 93-11	(1)	\$7.95
50-9516	(6)	HANDLE-BLACK PLASTIC	RANGER 98-11	(1)	\$7.95
50-0499	(7)	NUT-HANDLE	RANGER 93-11	(2)	\$.85
49-8434	(8)	LATCH CONTROL	RANGER 93-11	(1)	\$10.95
40-1363	(9)	RETAINER	RANGER 93-11	(2)	\$.95
50-9521	(10)	LATCH ROD SET	STYLESIDE 93-11	(1)	\$7.95
50-0509	(11)	CLIP-ROD	RANGER 93-11	(2)	\$.85
50-9525	(12)	LATCH-LH/RH	RANGER 93-11	(2)	\$15.95
40-0526	(13)	BOLT-LATCH UPPER	RANGER 93-11	(2)	\$3.45
50-9526	(14)	LATCH STRIKER	RANGER 93-11	(2)	\$13.45
40-0526	(15)	BOLT-STRIKER UPPER	RANGER 93-11	(2)	\$3.45
49-8479	(16)	TAILGATE HINGE SET	RANGER 93-11	(1)	\$24.95
40-0287	(17)	SCREW-HINGE	RANGER 93-11	(4)	\$2.45
49-8484	(18)	HINGE INSERT SET	RANGER 93-11	(1)	\$4.95
49-8485	(19)	HINGE ROLLER INSERT-RH	RANGER 93-11	(1)	\$1.95
50-9532	(20)	CHECK CABLE-LH	RANGER 93-11	(1)	\$7.95
50-9533	(20)	CHECK CABLE-RH	RANGER 93-11	(1)	\$7.95
40-0283	(21)	BOLT-CHECK CABLE	RANGER 93-11	(4)	\$1.95

* Or ** after the sell price means your order will incur an Oversize Part Charge for each oversized part. * Means extra charge will be \$20. ** Means extra charge will be \$50. Due to packing and/or transportation requirements, please allow additional time for delivery. Oversized Parts are not available for air delivery.

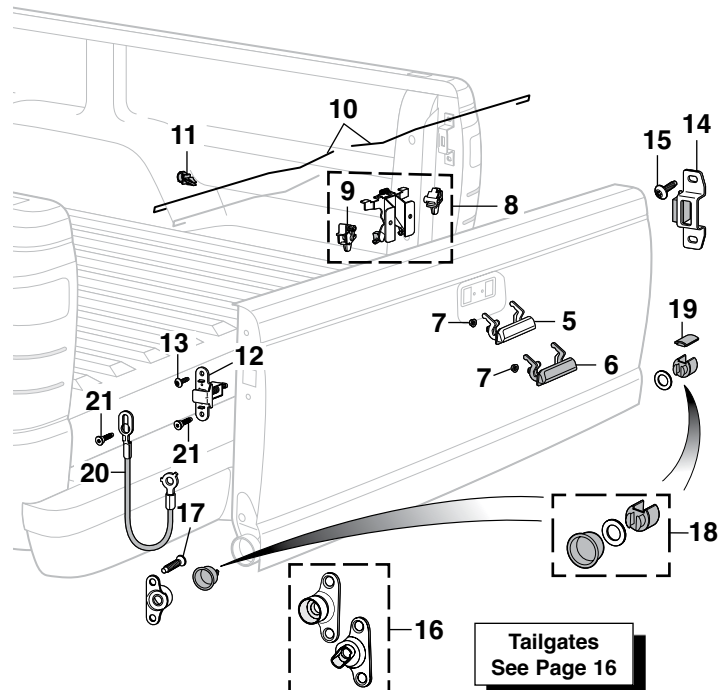

Tailgates
See Page 16

Paintucation

Kevin Tetz Paintucation DVDs



Paintucation DVD Set: Contains all five Paintucation DVDs to help you repair and restore your vehicle's body from start to finish.

PART	DESCRIPTION	PRICE
38-0448-F	PAINTUCATION DVD SET	\$179.95

Paint Your Own Truck: Instruction on proper paint gun techniques, panel alignment secrets, surface rust removal and application tips for fillers, primers and paints. Learn how to apply two-tone paint jobs, demonstrated in simple steps with detailed masking tips and tricks that yield professional results. 240 minutes

PART	DESCRIPTION	PRICE
38-0449-F	DVD PAINT YOUR OWN TRUCK	\$35.95

Body Shop Basics: Provides fundamental information about basic tool selection, simple dent repair, blending colors, gun technique, proper safety techniques and surface defect repair. 90 minutes

PART	DESCRIPTION	PRICE
38-0347-F	DVD-BODY SHOP BASICS	\$35.95

Color Sanding & Buffing: Explains what to do after the paint is dry and shows the difference between a "show" finish and a daily driver finish. Run repair techniques are shown in detail, as well as reviving old paint. Shows updated techniques using state-of-the-art compounds and pneumatic sanding systems designed to take the labor out of achieving a show-quality paint finish. 65 minutes

PART	DESCRIPTION	PRICE
38-0349-F	DVD-COLOR SANDING&BUFFING	\$29.45

Metal Prep & Rust Repair: Demonstrates stripping metal with chemicals and sanders and illustrates fixing a rust patch from start to finish. Metal finishing and body filler techniques are shown, as well as surface rust removal, conversion and primer application. 75 minutes

PART	DESCRIPTION	PRICE
38-0348-F	DVD-METAL PREP&RUST REPAIR	\$29.45

Body Panel Replacement: Includes five different panel replacement projects covering welding sheet metal, gapping panels, "old school" leading, door skinning, partial panels, full quarter panel replacement, new sheet metal fitment, metal finishing and the latest panel adhesive. Double-sided DVD. 150 minutes

PART	DESCRIPTION	PRICE
38-0346-F	DVD-BODY PANEL REPLACEMENT	\$35.95

Panel and Trim Removal Tool Set



Five-piece Panel and Trim Removal Tool Set can be used to remove interior and exterior trim, fasteners, moldings and panels. Constructed of heavy-duty plastic for strength and flexibility. Call or go online and order yours today!

PART	DESCRIPTION	REQD	PRICE
38-8245-F	PANEL & TRIM TOOL SET-5PC	(1)	\$9.95

Decals

1983-11 Ranger
1984-90 Bronco II

Ford Official Licensed Product is purchased from an authorized Ford Licensee.

Caution Fan

CAUTION-FAN

42-0038

Emissions

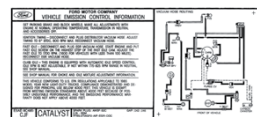

50-1525

Ford Decals



42-0005



42-0000



42-0004



42-0006



42-0175

Jack Instructions



50-1530

Tailgate



42-1144-WH

Window



42-0136



42-0137

PART	DESCRIPTION	APPLICATION	REQD	PRICE
Caution Fan				
42-0038	DECAL-CAUTION FAN		83-03 (1)	\$8.45
Emissions Decal				
50-1525	DECAL-EMISSION	2.0L RGR	85 (1)	\$11.95
Ford Decals				
42-0005	DECAL-FORD DRAG TEAM	5" RGR BRII	(1)	\$9.95
42-0006	DECAL-FORD DRAG TEAM	8" RGR BRII	(1)	\$8.95
42-0004	DECAL-FORD GENUINE PARTS	RGR BRII	(1)	\$8.45
42-0000	DECAL-FORD OVAL	BLUE W/WHITE SCRIPT	3-1/2" (1)	\$8.95
42-0001	DECAL-FORD OVAL	BLUE W/WHITE SCRIPT	6-1/2" (1)	\$8.95
42-0002	DECAL-FORD OVAL	BLUE W/WHITE SCRIPT	9-1/2" (1)	\$9.45
42-0003	DECAL-FORD OVAL	BLUE W/WHITE SCRIPT	17" (1)	\$10.95
42-0175	DECAL-"POWER BY FORD"	BLUE 7-3/4" X 2"	(1)	\$8.95
Jack Instructions Decal				
50-1530	DECAL-JACK INSTRUCTIONS	4WD RGR BRII	84-86 (1)	\$2.95
Tailgate Decal				
42-1144-WH	TAILGATE LETTER SET "FORD" WHITE	RANGER	83-92 (1)	\$21.95
Window Decals				
42-0136	DECAL-SEAT BELT	RGR BRII	83-84 (1)	\$8.95
42-0137	DECAL-SEAT BELT	RGR BRII	85-90 (1)	\$8.95

POR-15 Restoration Products

POR-15 is a high-performance rust preventative black paint designed to extend the life of new and rusted metal surfaces. It dries to a rock-hard, non-porous finish that will not rust, chip, crack or peel.



Dry Time Accelerator reduces the cure time of POR-15 by 30-50% without affecting the final physical properties of the paint. One 8 ounce bottle treats 64 pints or 32 quarts of POR-15.



Dries in 2 to 5 hours; body fillers and paint can be applied over POR-15. For maximum effectiveness, degrease metal surfaces with Cleaner Degreaser, then prime with Metal-Prep.

Approximate product coverage:
1 pint = 48 sq. ft.; 1 quart = 96 sq. ft.

PART	DESCRIPTION	PRICE
37-8411-F	POR-15 SEMI-GLOSS-1 PINT	\$43.95
37-8412-F	POR-15 SEMI-GLOSS-1 QUART	\$66.95
37-8408-F	POR-15 GLOSS-1 PINT	\$41.88
37-8409-F	POR-15 GLOSS-1 QUART	\$63.89
37-8418-F	DRY TIME ACCELERATOR	\$34.05

High Temp Paint is an extreme temperature finish that maintains color without burning off or discoloring on manifolds and headers. Withstands high temperatures up to 1,200°F and resists cracking, chipping and peeling. It is weather-, salt- and moisture-resistant. Available in gray or aluminum color; can be brushed or sprayed on. Recommend sandblasting for optimal surface preparation.



PART	DESCRIPTION	PRICE
37-8484-F	HIGH TEMP PAINT-GRAY 8 OZ	\$25.51
37-8485-F	HIGH TEMP PAINT-ALUM 8 OZ	\$25.51

Approximate coverage: 8 oz. covers a set of big block V8 headers with two coats.

Metal-Prep provides adhesion for POR-15 on any metal surface. Gently etches metal, neutralizes rust and creates an ideal anchor for coatings such as POR-15, while leaving a zinc phosphate finish to ensure chemical bonding of paint and steel. Metal-Prep must be used on galvanized metal, aluminum, stainless steel and smooth, polished or new metal surfaces prior to applying POR-15. Metal-Prep is water-based so it is not caustic, corrosive, toxic or flammable.

PART	DESCRIPTION	PRICE
37-8415-F	METAL-PREP 1 QUART	\$22.14
37-8416-F	METAL-PREP 1 GALLON	\$44.74



Cleaner Degreaser cleans and degreases in one application without messy residues, noxious fumes or flammable solvents. Removes grease, oil, mildew, algae, musty odors, soap films and wax from canvas, vinyl, plastics, nylon, wood, fiberglass and all metal surfaces.

Cleaner Degreaser should be used as a surface prep prior to using Metal-Prep and POR-15.

PART	DESCRIPTION	PRICE
37-8413-F	CLEANER DEGREASER 1 QUART	\$14.67
37-8414-F	CLEANER DEGREASER 1 GALLON	\$29.95



POR-15 Self Etch Primer is a quick drying and easy-to-apply coating which enables a restorer to quickly topcoat POR-15 Rust Preventive Coating and other basecoats. You can even topcoat POR-15 that's been in place for months or years. This Self Etch Primer is NOT a high-build primer, it can be sprayed on almost any painted surface and can be top coated in 15 - 30 minutes. It bonds incredibly well to POR-15 Rust Preventive Coating, and all topcoats bond incredibly well to POR-15 Self Etch Primer. It can be sanded lightly, and, if desired, multiple coats may be applied.

PART	DESCRIPTION	PRICE
37-8401-F	SELF ETCH PRIMER-GRAY	\$39.15



POR-15 Top Coat can be applied directly to a clean prepped metal surface, but when used as a top coat over POR-15 Rust Preventive Coating it provides the toughest, most permanent protection against rust and corrosion. It has exceptional long-term gloss and color retention when exposed to sunlight and the elements, non-porous, extremely scratch and chip resistant, won't crack, peel or chip. Can be applied directly to metal substrates, with no need for a primer or undercoat, and is formulated to form a robust barrier that sheds moisture.



37-8402-F



37-8403-F



37-8404-F

Chassis Black has a semi-gloss appearance. For maximum durability Chassis Black should be clear coated.

PART	DESCRIPTION	PRICE
37-8402-F	TOP COAT-CLEAR	\$28.39
37-8403-F	TOP COAT-GLOSS BLACK	\$28.39
37-8404-F	TOP COAT-CHASSIS BLACK	\$28.39

Bed Liner is a water-based, rubberized coating ideal for protecting truck beds, and all other metal, aluminum, fiberglass and wood surfaces exposed to impacts and scuffs. It is UV stable and offers superior adhesion, impact resistance and flexibility. Features a textured semi-gloss black finish for good looks. Prior to application, surfaces should be degreased with Cleaner Degreaser and metal surfaces should be treated with Metal-Prep. Bed Liner can be applied over POR-15.



Shortbed trucks - 1 gallon for two coats on bed floor, sides and tailgate. Longbed trucks need an additional quart.

Approximate product coverage:
1 quart = 25-30 sq. ft.; 1 gallon = 100-120 sq. ft.

PART	DESCRIPTION	PRICE
37-8480-F	BED LINER 1 QUART	\$37.94
37-8481-F	BED LINER 1 GALLON	\$142.96

Fuel Tank Sealer coats the inside of your tank to stop rust and seal pinholes and weld seams. It's a non-porous, flexible film that is resistant to all fuels, alcohols and fuel additives. This environmentally safe sealer does not contain the harmful chemical Methyl Ethyl Ketone (MEK) and is non-flammable. Cleaner Degreaser and Metal-Prep must be used to prep fuel tank prior to using fuel tank sealer.



Approximate product coverage:
1 pint = to 12.5 gal tank; 1 quart = to 25 gal tank

PART	DESCRIPTION	PRICE
37-8488-F	FUEL TANK SEALER 1 PINT	\$31.44
37-8489-F	FUEL TANK SEALER 1 QUART	\$54.60



POR-15 Stop Rust Kit is designed to stop and/or prevent rust on metal surfaces and ensures the best results when applying POR-15 Rust Preventive Coating. The kit contains everything you need for the 3-step process, 8 ounce bottle of POR-15 Cleaner Degreaser, 8 ounce bottle of POR-15 Metal-Prep, 4 ounce can of POR-15 Gloss Black, two paint brushes, 1 pair of latex gloves, and detailed instructions and tips. The kit is ideal for small projects such as sub-frames, axle replacements, control arms, brake shields and much more! There is enough material in this kit to cover a 6 sq. ft. area with two coats.

PART	DESCRIPTION	PRICE
37-8405-F	STOP RUST KIT	\$27.84

3-in-1 Truck Ties



Tested to -20°F and 165°F, these 3-in-1 Truck Ties are made in the USA from durable nylon plastic and are designed to fit into the stake pockets of your truck in three different ways: by installing with the ring side facing the truck bed so multiple cargo straps can be used; with the cleat side facing the truck bed to keep tension in the rope each time it is looped around the tie; or by covering the load with a tarp over the stake pockets and inserting the truck ties into the stake

pockets over the tarp (rated for highway speeds).

Ties can be installed and removed with no drilling or modifications necessary.

PART	DESCRIPTION	APPLICATION	REQD	PRICE
37-7496-F	3-IN-1 TRUCK TIES-PAIR	RANGER	(AR)	\$21.95

Tie Down Anchors ... Easy to Use In and Out

Stationary Anchor Points



38-3237-F



38-3238-F

Tie Down Anchors install and uninstall in minutes with no tools required. Insert heavy-duty Tie Down Anchor into stake pocket hole and turn the eyebolt to expand the rubber block. Two loop styles to choose from: chrome-plated loop #38-3237-F or standard zinc-plated loop #38-3238-F. Both styles have metal top plates and a rubber liner underneath to protect the truck's finish. Sold individually.

PART	DESCRIPTION	APPLICATION	REQD	PRICE
38-3237-F	TIE DOWN ANCHOR-CHROME LOOP	RANGER	83-11 (AR)	\$5.95
38-3238-F	TIE DOWN ANCHOR-ZINC LOOP	RANGER	83-11 (AR)	\$3.95

Movable Anchor Point



38-3239-F

These heavy-duty, steel anchor points have a unique "C" clamp design allowing installation where needed; just clamp to bed rail and secure the load. Point and plate are vinyl-coated and will not rust or scratch the truck's finish. Can be used with "under the rail" style bed liners.

PART	DESCRIPTION	APPLICATION	REQD	PRICE
38-3239-F	MOVABLE ANCHOR POINT	RANGER 83-11	(AR)	\$5.95

Spare Tire Carrier Hardware

Without Rear Mounted Gas Tank

1983-03 Ranger

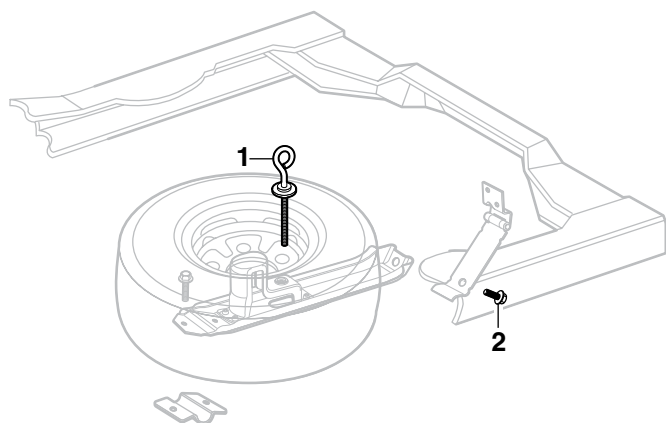

PART	ILL#	DESCRIPTION	APPLICATION	REQD	PRICE
50-0256	(1)	BOLT-SPARE TIRE	RANGER	90-03 (1)	\$21.95
50-0226	(2)	BOLT-HINGE	RANGER	83-03 (1)	\$2.95

In-Bed Tire Carrier



38-3196-F

Tire carrier features sturdy construction with a rust-resistant black powder coat finish. Can be used on 14" to 16.5" diameter wheels with a maximum rim width of 7". Some drilling required.

PART	DESCRIPTION	APPLICATION	PRICE
38-3196-F	TIRE CARRIER-IN BED	14"-16.5" WHEEL	\$24.95

Steel Body Panels and What to Expect

All sheet metal is inspected before it is shipped and careful steps are taken to package parts so there is no damage during shipping. Due to the nature of the product, sheet metal is easily damaged and scratches, dents, dings and other imperfections are normal and not considered damaged. These kinds of imperfections should be expected and can be easily fixed during installation and the paint preparation, sanding and priming stages of your restoration. It is recommended you inspect all sheet metal that is delivered before the delivery driver leaves. Test fitting of all panels before installation is recommended and the use of alignment shims and other adjustments during the install may be required.

-T after a part number means that part must be shipped Truck Freight. An additional \$150.00 will be charged to your order for delivery in the 48 contiguous United States. Orders outside of the 48 states will be quoted. Additional delivery time required.

Steel Body Parts

1984-90 Bronco II

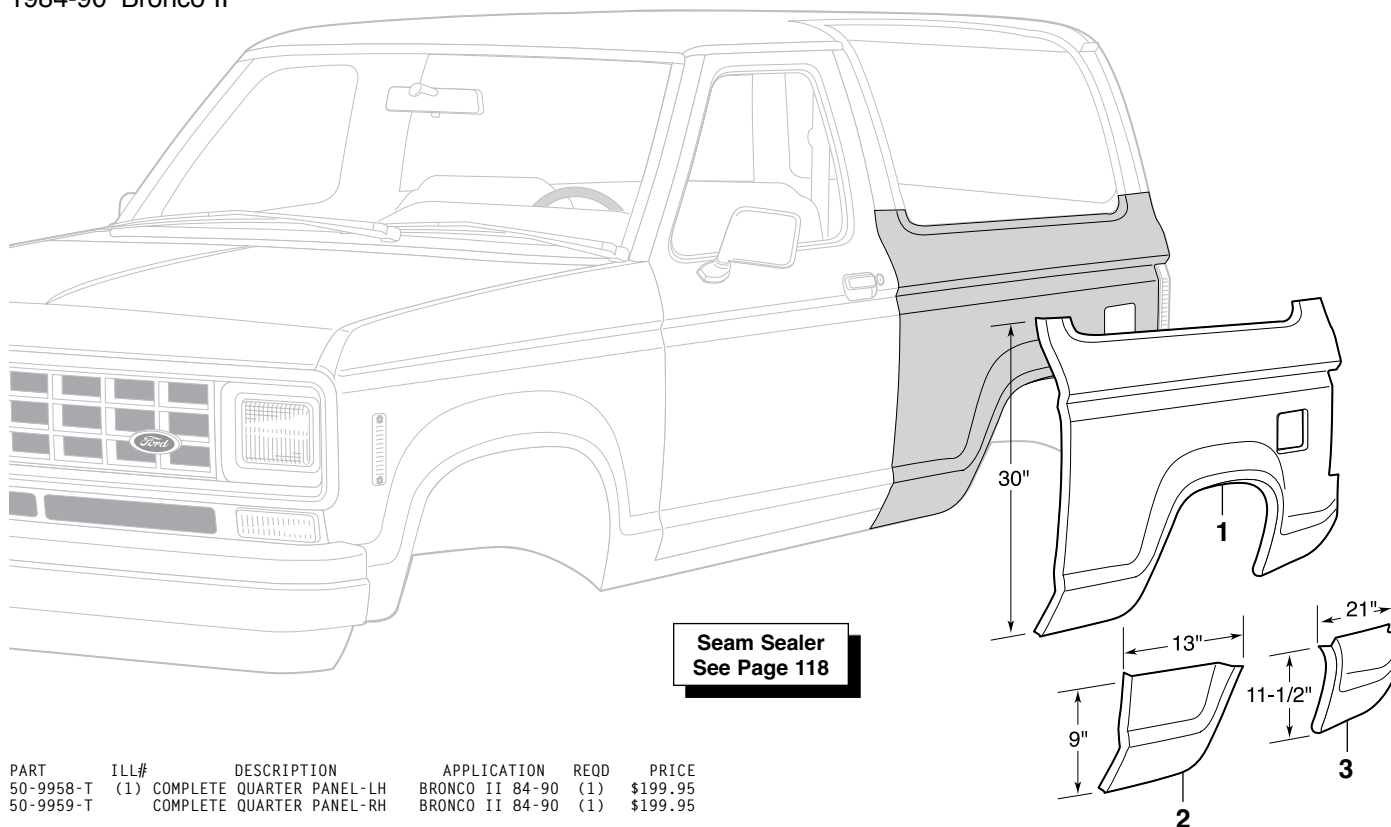

Seam Sealer
See Page 118

PART	ILL#	DESCRIPTION	APPLICATION	REQD	PRICE
50-9958-T	(1)	COMPLETE QUARTER PANEL-LH	BRONCO II 84-90	(1)	\$199.95
50-9959-T	(1)	COMPLETE QUARTER PANEL-RH	BRONCO II 84-90	(1)	\$199.95
50-9674	(2)	QUARTER PANEL-FRONT-LH	BRONCO II 84-90	(1)	\$49.95
50-9675	(2)	QUARTER PANEL-FRONT-RH	BRONCO II 84-90	(1)	\$47.95
50-9684	(3)	QUARTER PANEL-REAR-LH	BRONCO II 84-90	(1)	\$59.95
50-9685	(3)	QUARTER PANEL-REAR-RH	BRONCO II 84-90	(1)	\$59.95

Liftgate Components

1984-90 Bronco II

Signs of strut failure are: liftgate/window will not stay in the full open position, especially in cold weather, and difficulty in lifting the liftgate/window.

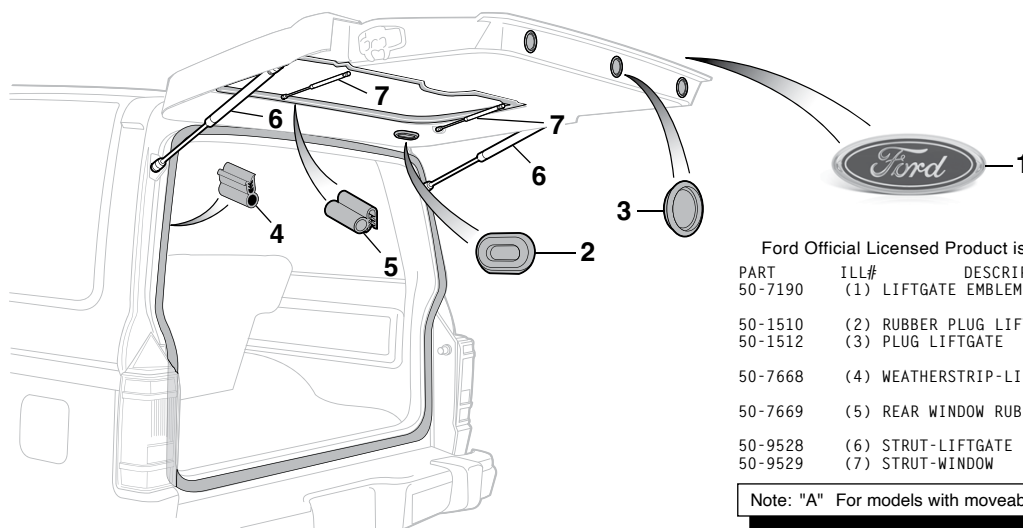

Tech Tip
Always replace lift struts in pairs to prevent twisting caused by uneven loads.

Ford Official Licensed Product is purchased from an authorized Ford Licensee.

PART	ILL#	DESCRIPTION	APPLICATION	REQD	PRICE
50-7190	(1)	LIFTGATE EMBLEM "FORD OVAL"	BRONCO II 89-90	(1)	\$59.95
50-1510	(2)	RUBBER PLUG LIFTGATE	BRONCO II 84-90	(1)	\$1.25
50-1512	(3)	PLUG LIFTGATE	BRONCO II 84-90	(3)	\$.85
50-7668	(4)	WEATHERSTRIP-LIFTGATE	BRONCO II 84-90	(1)	\$38.95
50-7669	(5)	REAR WINDOW RUBBER	"A" BRONCO II 84-90	(1)	\$30.95
50-9528	(6)	STRUT-LIFTGATE	BRONCO II 84-90	(2)	\$14.95
50-9529	(7)	STRUT-WINDOW	BRONCO II 84-90	(2)	\$14.95

Note: "A" For models with moveable rear window.

BULL RING Retractable Tie Downs



38-3245-F

BULL RING Classic Tie Downs are made of rugged nylon and durable stainless steel with a rated capacity of 1,000 lbs. to manage big loads and can easily accommodate two standard 'S' hooks. Easy to install with no drilling required. Just snap the bull ring into the up position and tie down the load. When finished, simply snap the bull ring back into the recessed housing. Sold in pairs and backed by a lifetime warranty.

PART	DESCRIPTION	APPLICATION	REQD	PRICE
38-3245-F	CLASSIC TIE DOWN SET	RANGER 83-11	(1)	\$29.95

Rear Cab Cover Blocks Glare



50-4751

Limited Lifetime Warranty

Rear Cab Cover shades your truck's cab from the sun during the day and reduces headlight glare at night. Also works great with pass through window to allow the fresh air in the cab without being wind blown.

PART	DESCRIPTION	APPLICATION	REQD	PRICE
50-4751	CAB COVER-RR-SMOKE W/CARGOLAMP	RANGER 83-92	(1)	\$41.95
50-4752	CAB COVER-RR-SMOKE	RANGER 93-11	(1)	\$41.95

Key Fob and Key Fob Case



40-1325

Battery Included



40-1326

This complete three button Key Fob includes door lock, door unlock and panic button features. Installation is quick and easy. Instructions included.

Key Fob Case is an inexpensive replacement for a broken case or obscured button symbols. Front case, back case and rubber key pad included. (Circuit board not included.)

All existing key fobs must be present and reprogrammed when programming the Key Fob. Key Fob is not compatible with two or four button key fobs.

PART	DESCRIPTION	APPLICATION	REQD	PRICE
40-1325	KEY FOB-THREE BUTTON	RANGER 98-11	(1)	\$37.95
40-1326	KEY FOB CASE-THREE BUTTON	RANGER 98-11	(1)	\$9.95

Keyless Entry Remote with Integrated Key

2011 Ranger



This 3-button Keyless Entry Remote with integrated key can be programmed to your vehicle in minutes via an on-vehicle pairing sequence (scan tool required to program - not included). Once properly programmed, it will duplicate the functions of the OE remote, while closely resembling it in appearance.

PART	DESCRIPTION	APPLICATION	PRICE
40-1319	KEYLESS ENTRY REMOTE 3 BUTTON	"A" RANGER 11	\$55.45

Note: "A" Without remote start, without dongle.

Side Window Deflector Set

The aerodynamically designed high impact Acrylic Window Deflector will not fade or cloud. It allows 25% light transmission to keep the inside of your truck's cab cooler. It is made of a 50/50 blend of Plex DR Acrylic for long lasting construction. Installation is easy, attaches with 3M™ OE approved tape included with deflector, no drilling is required.

PART	DESCRIPTION	APPLICATION	REQD	PRICE
50-5245	SIDE WINDOW DEFLECTOR SET "A"2PC	BRONCO II 84-90	(1)	\$27.95
50-5246	SIDE WINDOW DEFLECTOR SET "B"2PC	BRONCO II 84-90	(1)	\$25.95
50-5245	SIDE WINDOW DEFLECTOR SET "A"2PC	RANGER 83-92	(1)	\$27.95
50-5246	SIDE WINDOW DEFLECTOR SET "B"2PC	RANGER 83-92	(1)	\$25.95
50-5249	SIDE WINDOW DEFLECTOR SET 2PC	RANGER 93-11	(1)	\$25.95
50-5256	SIDE WINDOW DEFLECTOR SET 4PC	SUPER CAB 93-98	(1)	\$92.95

Note: "A" Fits models without vent window.
"B" Fits models with vent window.



Fuel Door Cover



42-1017

Fuel Door Cover is designed to withstand harsh conditions and installs securely with 3M™ tape, included. Requires no drilling or cutting and installs in seconds!

PART	DESCRIPTION	APPLICATION	REQD	PRICE
42-1017	FUEL DOOR COVER-STAINLESS STEEL	RGR BR II 83-92	(1)	\$26.99

Window Visor Set ... Lets Fresh Air In and Keeps Rain Out



Window Visor allows you to keep your windows partially open to have fresh air constantly circulating while keeping rain, wind and noise out. Helps reduce damaging heat build-up and comes with one Window Visor for each door. Mounting hardware included.

PART	DESCRIPTION	APPLICATION	REQD	PRICE
50-5243	WINDOW VISOR SET-STAINLESS	BRONCO II 84-90	(1)	\$57.95
50-5243	WINDOW VISOR SET-STAINLESS	RANGER 83-92	(1)	\$57.95

Custom Flexible Chrome Trim ... Design it – Cut it – Install it

Add design accents and trim on your vehicle in traditional patterns or create a unique custom look with Flexible Universal Chrome Trim. Available in four widths, any combination of the kits can be used to achieve a desired look. Chrome ABS Trim is scratch-resistant, UV coated with a bright chrome finish and easily cuts with sharp scissors and features 3M™ adhesive peel-off backing. Pattern material is included for design and fitment of the flexible chrome laminate. Use provided sandpaper to clean up any edges or corners. Always double-check all measurements of materials needed for your design for your vehicle against available sizes of kits.

PART	DESCRIPTION	APPLICATION	REQD	PRICE
37-7280-F	CHROME ROCKER TRIM KIT	5PC 5" X 54"	(AR)	\$202.04
37-7281-F	CHROME ROCKER TRIM KIT	5PC 6" X 54"	(AR)	\$202.04
37-7282-F	CHROME ROCKER TRIM KIT	5PC 7" X 54"	(AR)	\$250.38
37-7283-F	CHROME ROCKER TRIM KIT	5PC 8" X 54"	(AR)	\$250.38
37-7284-F	CHROME PILLAR POST TRIM KIT	5PC 5" X 24"	(AR)	\$110.05
37-7285-F	CHROME FUEL DOOR SKIN KIT	1PC 8" X 8"	(AR)	\$34.28



Chrome Cab Handle Set and Tow Hook

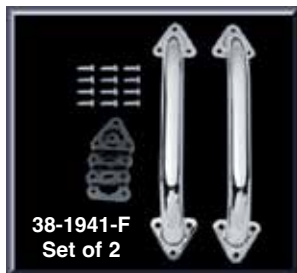

#38-1941-F Chrome Cab Handles are 1" in diameter and 12" long. Mounting hardware is included.

PART	DESCRIPTION	PRICE
38-1941-F	CHROME CAB HANDLE SET OF 2	\$32.95



#38-1942-F Chrome Tow Hook has a 10,000 pound capacity.

PART	DESCRIPTION	PRICE
38-1942-F	CHROME TOW HOOK	10,000 \$13.95

Stainless Steel Hose Clamps with "Ford" Logo



Personalize your engine compartment with these Stainless Steel Hose Clamps that include the "Ford" logo on the worm gear housing.

Ford Official Licensed Product is purchased from an authorized Ford Licensee.

PART	DESCRIPTION	PRICE
40-3370	5/8" - 1-1/4"	\$2.45
40-3375	1-1/2" - 2-1/2"	\$3.75

Paint Protection Film

Made from rugged, clear, 8-mil thick polyurethane paint protection film that features a clear-coat finish for maximum shine and durability. Once applied, this material is virtually invisible yet helps prevent chipping, scratching and scuffing to the vulnerable areas of your vehicle.

Rocker Panel Protection Film



38-9035-F
\$169.95

Kit contains two 9" wide x 15' rolls, installation squeegees and instructions.

Door Edge Protection Film



38-0308-F
\$13.25

Contains 3/8" wide x 12' roll and instructions.

Bed Rail Protection Film



38-3199-F
\$74.95

Kit contains 4" wide x 17' roll, installation squeegee and instructions.

Threshold Protection Film



37-8029-F
\$19.95

Kit contains 2-3/4" wide x 5' roll, installation squeegee and instructions.

Hood Protection Film



38-0274-F
\$54.95

Kit contains 12" wide x 6' roll and installation instructions.

Gift Cards Now Available

Call (800) 562-8782

Available in \$25 - \$50 - \$100

- Gift Cards are the perfect gift to ensure you are giving exactly what they want!
- Gift Cards don't expire.
- Orders must be pre-paid. Orders received before 3:00 p.m. Central Time will ship same day.
- Gift Cards can now be redeemed through the mail or by phone.



Bed Caps Protect with Quality and Style

Bed caps protect your bed rails with quality and style. Cover damaged rails or protect that new paint job from nicks and scratches.

Installs easily with 3M™ tape or screws, included.

* Or ** after the sell price means your order will incur an Oversize Part Charge for each oversized part. * Means extra charge will be \$20. ** Means extra charge will be \$50. Due to packing and/or transportation requirements, please allow additional time for delivery. Oversized Parts are not available for air delivery.



Available in Smooth Polished Stainless Steel or Aluminum Diamond Plate

W/O SP = Without Stake Pocket Holes

PART	DESCRIPTION	APPLICATION	REQD	PRICE
Smooth Polished Stainless Steel Mirror Finish Bed Caps				
50-5130	MIRROR FRONT BED PNL CAP	RANGER	83-92 (1)	\$47.60
50-5135	MIRROR BEDRAIL CAP SET W/O SP	SHORTBED	83-92 (1)	\$145.83*
50-5136	MIRROR BEDRAIL CAP SET W/O SP	LongBED	83-92 (1)	\$162.07*
50-5132	MIRROR TAILGATE CAP	RANGER	83-92 (1)	\$47.60
50-5138	MIRROR BEDRAIL CAP SET W/O SP	LongBED	93-11 (1)	\$162.07*
50-5134	MIRROR TAILGATE CAP	STYLESIDE	93-11 (1)	\$47.60

PART	DESCRIPTION	APPLICATION	REQD	PRICE
Aluminum Diamond Plate Bed Caps				
50-5140	DIAMOND FRONT BED PANEL CAP	RANGER	83-92 (1)	\$50.21
50-5145	DIAMOND BEDRAIL CAP SET W/O SP	SHORTBED	83-92 (1)	\$153.92*
50-5146	DIAMOND BEDRAIL CAP SET W/O SP	LongBED	83-92 (1)	\$171.08*
50-5142	DIAMOND TAILGATE CAP	RANGER	83-92 (1)	\$50.21
50-5159	DIAMOND FRONT BED PANEL CAP	RANGER	93-11 (1)	\$50.21
50-5147	DIAMOND BEDRAIL CAP SET W/O SP	SHORTBED	93-11 (1)	\$153.92*
50-5148	DIAMOND BEDRAIL CAP SET W/O SP	LongBED	93-11 (1)	\$171.08*
50-5143	DIAMOND TAILGATE CAP	STYLESIDE	93-11 (1)	\$50.21

Rail-Guards Provide Protection for Your Truck's Bed Rails

Rail-Guard is made of impact absorbing heavy-duty vinyl to protect your truck's bed rails. No drilling required. The full width 3M™ adhesive over the entire backside ensures maximum holding and means no condensation and dirt under the Rail-Guard. Can be used on running boards, rocker panels and in other applications where an attractive protection strip is needed.

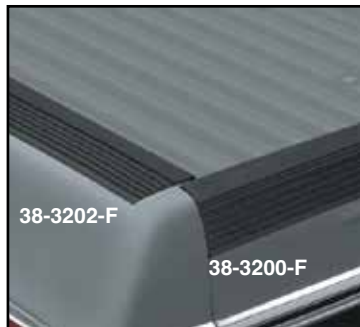

Rail-Guard Set is a 22 foot roll of 3-3/4" wide vinyl for bedsides and tailgate with a 6 foot roll of 1" extrusion for the front bed panel. Tailgate Guard is a 6 foot roll of 3-3/4" material. Must be sized and cut to fit.

PART	DESCRIPTION	APPLICATION	REQD	PRICE
Tailgate Rail-Guard Also Available Separately				
38-3202-F	VINYL RAIL-GUARD SET	RANGER	83-11 (1)	\$139.95
38-3200-F	TAILGATE RAIL-GUARD	RANGER	83-11 (1)	\$24.95

McGard™ Tailgate Lock



The McGard™ Tailgate Lock offers constant theft protection without interfering with normal tailgate operation. Strong, yet lightweight design features a stainless steel retaining band in a polycarbonate housing. Quick and easy installation with no modifications required. Includes tailgate lock, key and instructions.

PART	DESCRIPTION	APPLICATION	REQD	PRICE
38-3197-F	TAILGATE LOCK	RANGER	98-11 (1)	\$28.95

ABS Bed Caps Offer Protection with Style

Limited Lifetime Warranty

* Or ** after the sell price means your order will incur an Oversize Part Charge for each oversized part. * Means extra charge will be \$20. ** Means extra charge will be \$50. Due to packing and/or transportation requirements, please allow additional time for delivery. Oversized Parts are not available for air delivery.



Available in Smooth or Ribbed

PART	DESCRIPTION	APPLICATION	REQD	PRICE
50-4763	ABS FRONT BED CAP	RANGER	93-11 (1)	\$39.45
50-4760	ABS BED CAPS-SMOOTH	SHORTBED	93-11 (1)	\$87.95*
50-4761	ABS BED CAPS-RIBBED	SHORTBED	93-11 (1)	\$89.95*
50-4762	ABS TAILGATE CAP	STYLESIDE	93-11 (1)	\$37.95

ABS Caps offer protection for bed rails, tailgate and the front of the truck's bed. Choose between ribbed or smooth bed caps. Pre-cut stake pocket holes keep the factory look. Quick, easy installation with 3M™ tape, included.

Cut-to-Fit Body Side Molding

1983-11 Ranger
1984-90 Bronco II

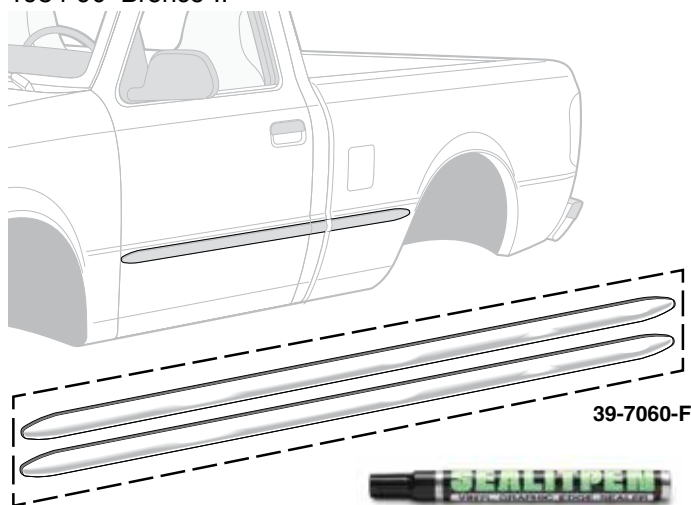

38-0921-F

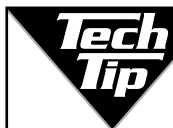

Adhesive Roll Molding
Tech Tip: Use Vinyl Edge Sealer Pen #38-0921-F on all cut ends to ensure maximum molding life.

PART	DESCRIPTION	APPLICATION	REQD	PRICE
Cut-to-Fit Adhesive Side Molding				
39-7060-F	MOLDING-CHROME	2 ROLLS 8FT LONG	83-11 (1)	\$69.45
39-7061-F	MOLDING-BLACK	2 ROLLS 8FT LONG	83-11 (1)	\$67.95
38-0921-F	VINYL EDGE SEALER PEN	.3 OZ		\$12.95

Bug Shields

50-4950



Bug Shields are made from durable impact-resistant materials and include all mounting hardware and installation instructions.

Premium Bug Shield features a contoured wrap-around aerodynamic shape for complete nose and fender protection.

PART	DESCRIPTION	APPLICATION	REQD	PRICE
50-4950	BUG SHIELD-PREMIUM SMOKE	RGR BRII	83-92 (1)	\$65.95*
50-4026	BUG SHIELD-PREMIUM "A" SMOKE	RANGER	93-97 (1)	\$65.95*
50-4033	BUG SHIELD-PREMIUM "B" SMOKE	RANGER	01-03 (1)	\$65.95*
50-4036	BUG SHIELD-PREMIUM "A" SMOKE	RANGER	04-11 (1)	\$65.95*

Note: "A" Drilling required for installation.
"B" For models without steel hood.

* Or ** after the sell price means your order will incur an Oversize Part Charge for each oversized part. * Means extra charge will be \$20. ** Means extra charge will be \$50. Due to packing and/or transportation requirements, please allow additional time for delivery. Oversized Parts are not available for air delivery.

Cowl Induction Emblem Set



Emblems attach with push nuts and adhesive tape, included. Holes will need to be drilled for installation.

PART	DESCRIPTION	REQD	PRICE
38-3698-F	EMBLEM SET "COWL INDUCTION" 4PC	(1)	\$15.95

Hair Pin Style Hood Pin Set



PART	DESCRIPTION	REQD	PRICE
30-2550-F	HAIR PIN STYLE HOOD PIN SET	(1)	\$9.95
30-2551-F	HAIR PIN SET-CHROME 2PC	(1)	\$3.95

Rear Splash Shield and Components

1983-11 Ranger

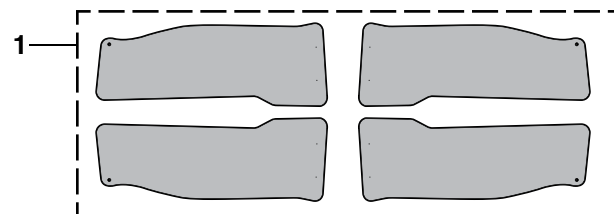
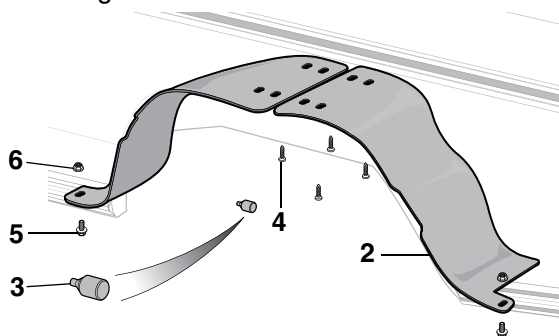

PART	ILL#	DESCRIPTION	APPLICATION	REQD	PRICE
50-9307	(1)	SPLASH SHIELD SET	RANGER	83-92 (1)	\$67.95
50-9308	(2)	SPLASH SHIELD	RANGER	93-11 (4)	\$13.45
41-1595	(3)	RUBBER BUMPER-SHIELD	RANGER	83-88 (4)	\$1.25
40-0470	(4)	SCREW	RANGER	83-88 (8)	\$.65
40-0470	(4)	SCREW	RANGER	89-92 (12)	\$.65
30-1865-F	(4)	RETAINER	RANGER	93-11 (4)	\$.65
40-0246	(5)	BOLT	RANGER	83-92 (4)	\$1.35
40-0820	(6)	WASHER NUT	RANGER	83-92 (4)	\$.95
31-0892-F	(6)	WASHER NUT	RANGER	93-11 (2)	\$1.25

OE Style Wheel Arch Molding Kit

1989-92 Ranger
1989-90 Bronco II



31-0471-F



The 1989-90 Bronco II was not originally equipped with Wheel Arch Molding. The 1989-92 Ranger molding is interchangeable and an excellent complement to your Bronco II.

PART	DESCRIPTION	APPLICATION	REQD	PRICE
50-9320	WHEEL ARCH MOLDING KIT-4PC	RGR BRII 89-92	(1)	\$99.95
31-0471-F	SCREW-MOLDING-FRONT	RGR BRII 89-92	(10)	\$.65
31-0471-F	SCREW-MOLDING-REAR	RGR BRII 89-92	(14)	\$.65

Stainless Steel Fender Trim Molding



Sold as Set of 4

50-5110

Custom fit polished Stainless Steel Fender Trim Molding features a mirror finish that dresses up your truck while protecting your wheel wells.

Guaranteed to fit and installs easily without bending or cutting.

Rubber trim and hardware included; drilling is required to the bottom of the wheel wells for installation.

PART	DESCRIPTION	APPLICATION	REQD	PRICE
50-5110	FENDER TRIM MOLDING	RANGER 89-92	(1)	\$119.95
50-5114	FENDER TRIM MOLDING	RANGER 93-11	(1)	\$109.95
50-5110	FENDER TRIM MOLDING	BRONCO II 89-90	(1)	\$119.95

Flexy-Flares™ ... To Cover Those Wide Tires



Sold as Set of 4

50-5191

Flexy-Flares™ provide protection from mud, dirt, gravel and salt and are a necessity in many states where wide tires must be covered by a fender. Constructed from EDPM synthetic rubber, they won't crack, peel or droop in extreme temperatures. These heavy-duty flares use a wire insert on outer edge for extra strength and added rigidity, and the built-in curvature allows the flare to fit the fenderwell without wrinkles or buckling. Flexy-Flares™ extend your fenders 3" and come with hardware packs for easy installation. **Set of 4**

PART	DESCRIPTION	APPLICATION	REQD	PRICE
50-5190	FLEXY-FLARES FENDER EXTENSION	RGR BRII 83-88	(1)	\$99.95
50-5191	FLEXY-FLARES FENDER EXTENSION	RGR BRII 89-92	(1)	\$99.95
50-5192	FLEXY-FLARES FENDER EXTENSION	RANGER 93-11	(1)	\$99.95

Mud Guard Sets with "FORD" Logo



Ford Official Licensed Product is purchased from an authorized Ford Licensee.

Protect your vehicle from rock chips, mud, tar and other road debris with these Ford logoed Mud Guard Sets. These universal mud guards feature a white Ford oval on a flexible black plastic mud guard. Mounting hardware is included. Mud Guard Sets measure approximately 10" x 20" and 12" x 20".

PART	DESCRIPTION	APPLICATION	REQD	PRICE
48-6048	MUD GUARD SET OF 2 BLACK/WHITE	10" X 20"	(AR)	\$41.95
48-6049	MUD GUARD SET OF 2 BLACK/WHITE	12" X 20"	(AR)	\$39.95



48-6048

Exterior Rubber Components

1983-92 Ranger

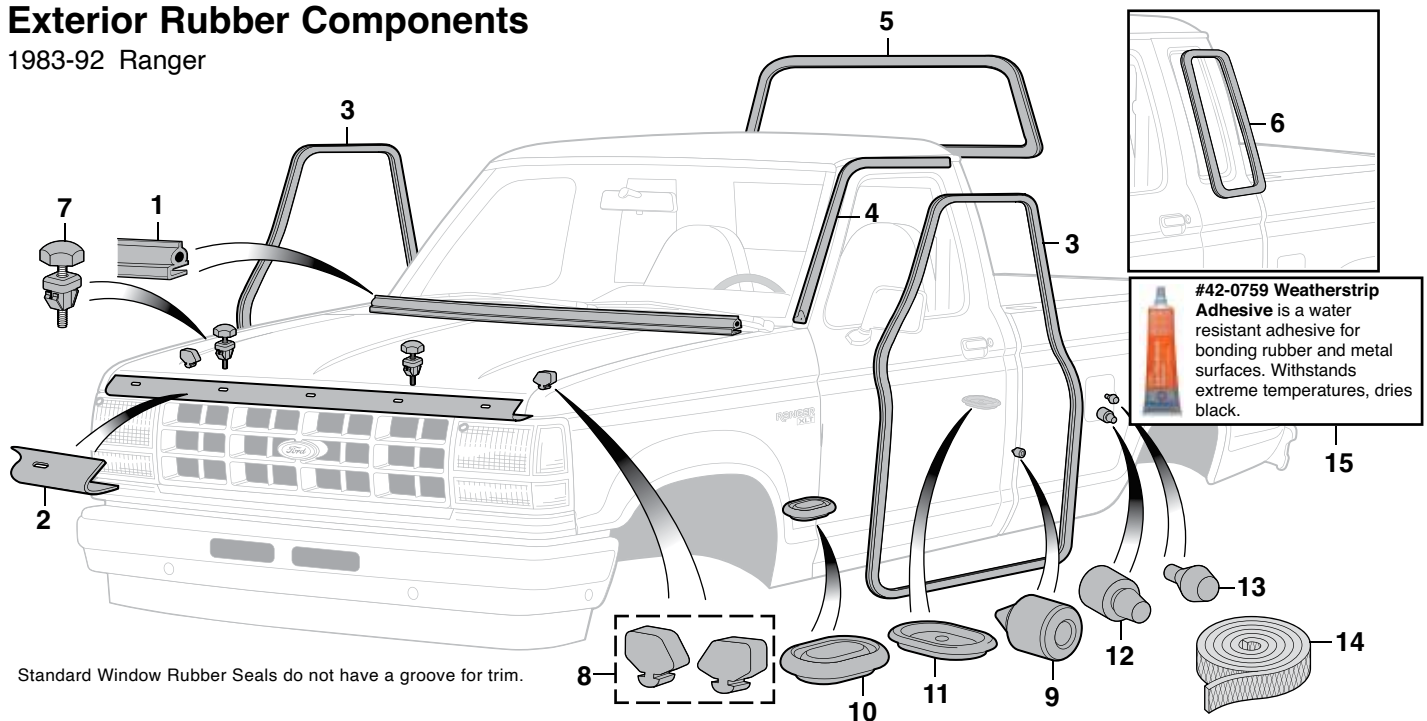

Standard Window Rubber Seals do not have a groove for trim.

#42-0759 Weatherstrip Adhesive is a water resistant adhesive for bonding rubber and metal surfaces. Withstands extreme temperatures, dries black.

PART	ILL#	DESCRIPTION	APPLICATION	REQD	PRICE	PART	ILL#	DESCRIPTION	APPLICATION	REQD	PRICE	
50-7600	(1)	HOOD TO COWL SEAL	RANGER	83-92	(1)	41-1580	(8)	HOOD BUMPER SET-FENDER	RANGER	83-92	(1)	\$8.45
50-7601	(2)	GRILLE TO HOOD SEAL W/CLIPS	RANGER	83-88	(1)	41-1569	(9)	DOOR BUMPER-ON CAB	RANGER	83-92	(2)	\$10.95
50-7650	(3)	WEATHERSTRIP-ON CAB	RANGER	83-92	(2)	40-1289	(10)	FRONT FLOOR PAN PLUG	RANGER	89-92	(2)	\$17.95
						50-1472	(11)	FRONT BED PANEL PLUG	RANGER	83-92	(2)	\$1.95
49-9346	(4)	UPPER DOOR WEATHERSTRIP-LH	RANGER	83-92	(1)	50-1521	(12)	FUEL DOOR BUMPER-ON DOOR	RANGER	83-92	(AR)	\$8.15
49-9347		UPPER DOOR WEATHERSTRIP-RH	RANGER	83-92	(1)	50-1520	(13)	FUEL DOOR BUMPER-ON BODY	RANGER	83-92	(AR)	\$2.25
50-7670	(5)	RR WINDOW RUBBER-STATIONARY	REG CAB	83-92	(1)	38-7460-F	(14)	BODY TO FRAME WEBBING 30FT	RANGER	83-92	(1)	\$.95
50-7675		REAR WINDOW RUBBER-SLIDING	REG CAB	83-92	(1)	42-0759	(15)	WEATHERSTRIP ADHESIVE-BLACK 5 OZ TUBE	RANGER	83-92	(1)	\$1.45
50-7675		REAR WINDOW RUBBER-SLIDING	SUPER CAB	90-92	(1)							\$25.95
50-7690	(6)	QUARTER WINDOW SEAL "A"	RANGER	87-92	(2)							\$8.75
41-1626	(7)	HOOD BUMPER-FRONT	RANGER	83-92	(2)							
Note: "A" For models with moveable glass only.												

Note: "A" For models with moveable glass only.

Plug Weld Pliers



Spot weld your new rockers or other body panels with ease and have a factory style weld to show for it. The Plug Weld Pliers feature locking jaws and a replaceable copper alloy pad to prevent burn through. Replacement pads sold below.

PART	DESCRIPTION	PRICE
38-1318-F	PLUG WELD PLIERS	\$37.95
38-1319-F	REPLACEMENT PAD	\$11.95

Spot Weld Cutter



Quickly drills out spot welds on body panels. Features 1/4" arbor and double-ended 3/8" diameter cutting blade with retractable pilot to ensure accurate cuts without damage to underlying panel.

PART	DESCRIPTION	PRICE
38-1307-F	SPOT WELD CUTTER-3/8"	\$9.45
38-1396-F	REPL HEAD-3/8"-3 PACK	\$13.95

Adhesive/Stripe Eraser Wheel



Easily remove decals, pinstriping and adhesive tape residue without damaging your paint! This 3-1/2" diameter eraser wheel includes the arbor and is designed for use in air or electric drills at speeds up to 4,000 rpm.

PART	DESCRIPTION	PRICE
38-1314-F	ADHESIVE/STRIPE ERASER WHEEL	\$12.95

Body Panel Alignment Shims

30-2826-F
30-2827-F30-2828-F
30-2829-F

PART	DESCRIPTION	PRICE
30-2826-F	SHIM 1/16" THICK 3/8" SLOT	\$.95
30-2827-F	SHIM 1/8" THICK 3/8" SLOT	\$1.25
30-2828-F	SHIM 1/16" THICK 1/2" SLOT	\$1.35
30-2829-F	SHIM 1/8" THICK 1/2" SLOT	\$1.35

Sheet Metal Plugs

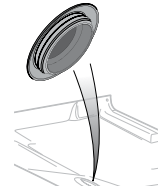

These flush mount Sheet Metal Plugs close unused holes in firewalls, floor pans and doors. Plugs are made of plastic and easily snap into 14 to 26 gauge sheet metal. Available in multiple sizes to fit 3/8" to 1" diameter holes.

PART	DESCRIPTION	REQD	PRICE
30-1972-F	PLUG 3/8" HOLE	(AR)	\$.65
30-1966-F	PLUG 1/2" HOLE	(AR)	\$.65
30-1973-F	PLUG 5/8" HOLE	(AR)	\$.65
30-1974-F	PLUG 3/4" HOLE	(AR)	\$.65
30-1975-F	PLUG 7/8" HOLE	(AR)	\$.65
30-1954-F	PLUG 1" HOLE	(AR)	\$.65

Sheet Metal and Flex Edge

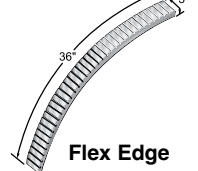
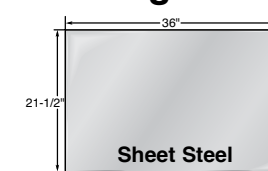

38-7897-F	FLEX EDGE-3/4"X36"X3"	22GA	\$10.95
-----------	-----------------------	------	---------

38-7772-F	STEEL-36"X43"	20GA	\$37.95*
38-7773-F	STEEL-36"X21-1/2"	20GA	\$20.95

* Or ** after the sell price means your order will incur an Oversize Part Charge for each oversized part. * Means extra charge will be \$20. ** Means extra charge will be \$50. Due to packing and/or transportation requirements, please allow additional time for delivery. Oversized Parts are not available for air delivery.

Exterior Rubber Components

1993-11 Ranger

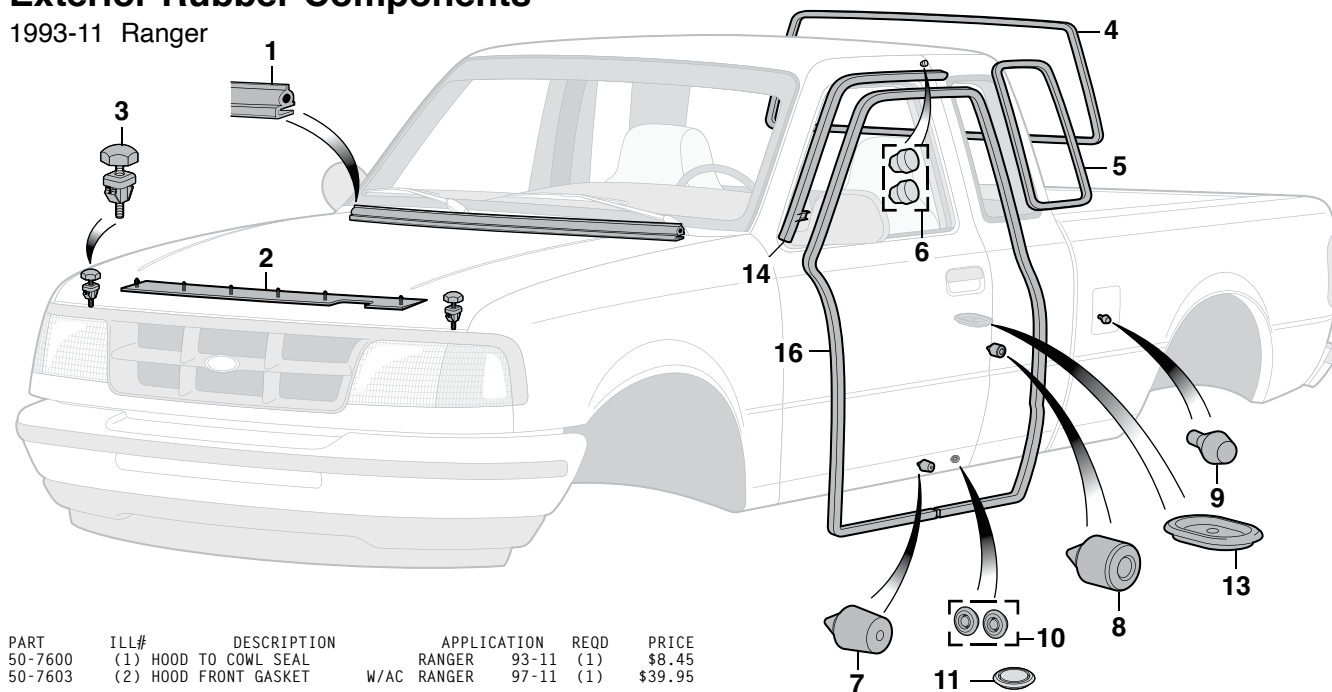

PART	ILL#	DESCRIPTION	APPLICATION	REQD	PRICE
50-7600	(1)	HOOD TO COWL SEAL	RANGER	93-11 (1)	\$8.45
50-7603	(2)	HOOD FRONT GASKET W/AC	RANGER	97-11 (1)	\$39.95
41-1626	(3)	HOOD BUMPER RAD SUPPORT	RANGER	93-11 (2)	\$5.45
50-7670	(4)	RR WINDOW RUBBER-STATIONARY	REG CAB	93-97 (1)	\$19.45
50-7675		REAR WINDOW RUBBER-SLIDING	REG CAB	93-97 (1)	\$67.95
50-7675		REAR WINDOW RUBBER-SLIDING	SUPERCAB	93-03 (1)	\$67.95
50-7690	(5)	QTR WINDOW SEAL-MOVEABLE	SUPERCAB	93-05 (2)	\$12.95
41-1584	(6)	DOOR BUMPER SET-UPPER	RANGER	93-11 (1)	\$2.25
50-1502	(7)	DOOR BUMPER-LOWER	RANGER	93-11 (2)	\$2.75
41-1569	(8)	DOOR BUMPER-ON CAB	RANGER	93-11 (2)	\$1.95
50-1523	(9)	FUEL DOOR BUMPER ON BODY	RANGER	93-11 (2)	\$2.95
41-1593	(10)	ROUND FLOOR PLUG SET 3/4"	HOLE	93-11 (AR)	\$4.95
50-1471	(11)	ROUND FLOOR PLUG 1/2"	HOLE	93-11 (AR)	\$2.25
50-1470		ROUND FLOOR PLUG 1"	HOLE	93-11 (AR)	\$.98
41-1450		ROUND FLOOR PLUG 1-5/16"	HOLE	93-11 (AR)	\$2.50
41-1453		ROUND FLOOR PLUG 1-5/8"	HOLE	93-11 (AR)	\$.95
40-1292	(12)	OVAL FLOOR PLUG 3/4" X 1"	HOLE	93-11 (AR)	\$1.95
50-1510		OVAL FLR PLUG 3/4" X 1-1/4"	HOLE	93-11 (AR)	\$1.25
41-1609		OVAL FLOOR PLUG 1" X 1-1/2"	HOLE	93-11 (AR)	\$2.25
40-1289		OVAL FLOOR PLUG 2" X 3"	HOLE	93-11 (AR)	\$8.15
40-1296		OVAL FLOOR PLUG 2" X 3-1/2"	HOLE	93-11 (AR)	\$4.95
50-1472	(13)	FRONT BED PANEL PLUG	RANGER	93-11 (2)	\$2.25
50-7604	(14)	ROOF SIDE WEATHERSTRIP-LH	RANGER	93-11 (1)	\$70.95
50-7605		ROOF SIDE WEATHERSTRIP-RH	RANGER	93-11 (1)	\$70.95
50-7606	(15)	ROOF SIDE WEATHERSTRIP-LH	QUAD CAB	98-11 (1)	\$109.95
50-7607		ROOF SIDE WEATHERSTRIP-RH	QUAD CAB	98-11 (1)	\$109.95
50-7651	(16)	DOOR WEATHERSTRIP-ON CAB	RANGER	93-11 (2)	\$24.95
50-7652	(17)	DOOR WEATHERSTRIP-ON CAB	QUAD CAB	98-11 (2)	\$32.95
50-7624	(18)	WEATHERSTRIP-REAR DOOR-LH	QUAD CAB	03-11 (1)	\$134.95
50-7625		WEATHERSTRIP-REAR DOOR-RH	QUAD CAB	03-11 (1)	\$134.95
42-0759	(19)	WEATHERSTRIP ADHESIVE-BLACK	5 OZ TUBE		\$8.75

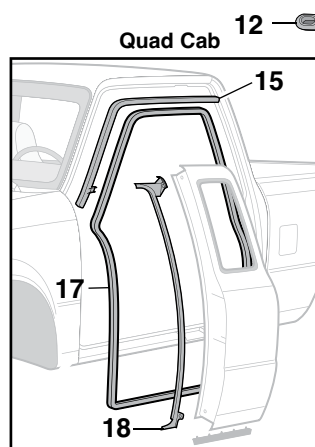

Tailgate Sealer

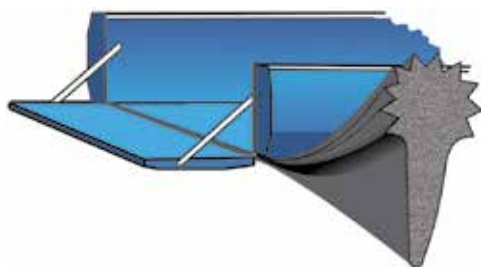

Tailgate Sealer keeps out water, dirt, wind and exhaust fumes. Excellent for use with camper shells and tonneaus. Made from high-quality EDPM rubber with easy peel-and-stick installation.

PART	DESCRIPTION	PRICE
38-3203-F	TAILGATE SEALER	\$15.95

Body Gap Filler Set

Body Gap Filler Set covers the gap between the frame and the bed of the truck. Body Gap Filler Set creates a clean backdrop for your wheels and is also used to cover the opening created by a body lift kit. Made from 3/16" thick industrial rubber, each piece measures 33-1/2" long by 4-3/4" wide and must be sized and cut to fit. Drilling is required for installation. Mounting hardware and installation instructions are included.

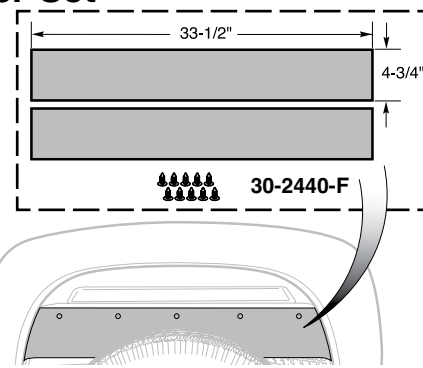

PART	DESCRIPTION	REQD	PRICE
30-2440-F	BODY GAP FILLER SET-REAR	(1)	\$17.95

Exterior Rubber Components

1984-90 Bronco II

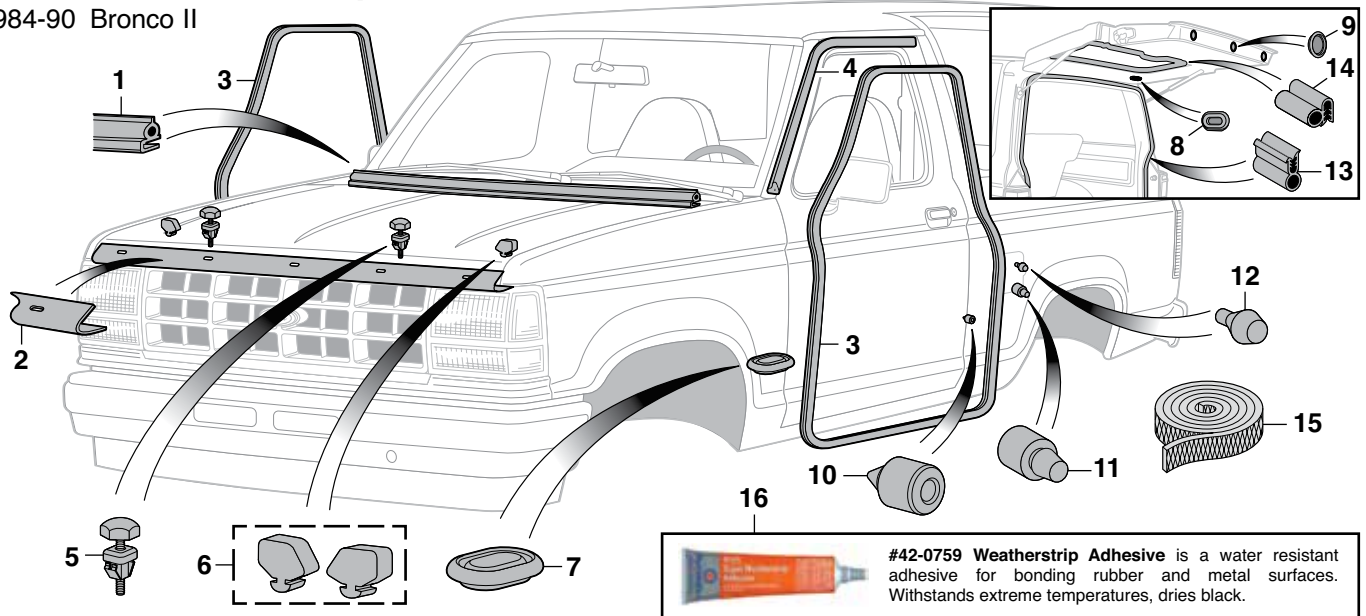

PART	ILL#	DESCRIPTION	APPLICATION	REQD	PRICE
Hood Seals					
50-7600	(1)	HOOD TO COWL SEAL	BRONCO II 84-90	(1)	\$8.45
50-7601	(2)	GRILLE TO HOOD SEAL W/CLIPS	BRONCO II 84-88	(1)	\$10.95
Door Weatherstrip					
50-7650	(3)	WEATHERSTRIP-ON CAB	BRONCO II 84-90	(2)	\$17.95
49-9346	(4)	UPPER DOOR WEATHERSTRIP-LH	BRONCO II 84-90	(1)	\$11.95
49-9347		UPPER DOOR WEATHERSTRIP-RH	BRONCO II 84-90	(1)	\$11.95
Hood Bumpers					
41-1626	(5)	HOOD BUMPER-FRONT	BRONCO II 84-90	(2)	\$5.45
41-1580	(6)	HOOD BUMPER SET-ON FENDER	BRONCO II 84-90	(1)	\$4.95
Rubber Plugs					
40-1289	(7)	FRONT FLOOR PAN PLUG	BRONCO II 89-90	(2)	\$8.15
50-1510	(8)	RUBBER PLUG-LIFTGATE	BRONCO II 84-90	(1)	\$1.25
50-1512	(9)	PLUG-LIFTGATE	BRONCO II 84-90	(3)	\$8.85

PART	ILL#	DESCRIPTION	APPLICATION	REQD	PRICE
Door Bumpers					
41-1569	(10)	DOOR BUMPER-ON CAB	BRONCO II 84-90	(2)	\$1.95
50-1521	(11)	FUEL DOOR BUMPER-ON DOOR	BRONCO II 84-90	(1)	\$.95
50-1520	(12)	FUEL DOOR BUMPER-ON BODY	BRONCO II 84-90	(1)	\$1.45
Liftgate Rubber					
50-7668	(13)	WEATHERSTRIP-LIFTGATE	BRONCO II 84-90	(1)	\$38.95
50-7669	(14)	REAR WINDOW RUBBER "A"	BRONCO II 84-90	(1)	\$30.95
Body to Frame Webbing					
38-7460-F	(15)	BODY TO FRAME WEBBING 30FT	BRONCO II 84-90 (AR)		\$25.95
Weatherstrip Adhesive					
42-0759	(16)	WEATHERSTRIP ADHESIVE-BLACK 5 OZ TUBE			\$8.75

Note: "A" Fits models with moveable rear window.

Universal Vent Window Repair Kit

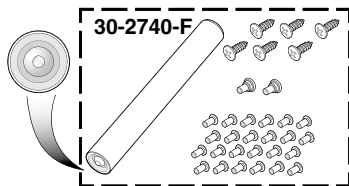

Kit Includes:

- 1 Tubular rivet setting tool
- 24 1/8" wide by 1/4" tall aluminum tubular rivets
- 2 7/32" aluminum shoulder rivets
- 6 #8 x 1/2" Phillips oval head tapping screws

PART	DESCRIPTION	PRICE
30-2740-F	VENT WINDOW REPAIR KIT	\$8.95

Vent Window Components

1983-88 Ranger

1984-88 Bronco II

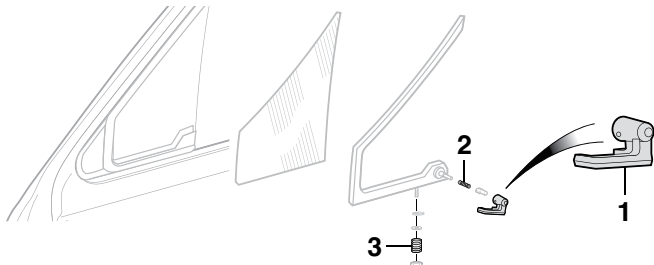

PART	ILL#	DESCRIPTION	APPLICATION	REQD	PRICE
49-7678	(1)	VENT WINDOW HANDLE-LH	RGR BRII 83-88	(1)	\$5.95
49-7679		VENT WINDOW HANDLE-RH	RGR BRII 83-88	(1)	\$5.95
40-3234	(2)	SPRING	RGR BRII 83-88	(2)	\$6.65
40-3230	(3)	PIVOT SPRING	RGR BRII 83-88	(2)	\$2.95

Vent Window Lock Prevents Costly Break-ins



38-1228-F



Help prevent break-ins with this universal Vent Window Lock Set. It is made from heavy-gauge steel, installs easily without tools and is removable when not in use. Order yours today!

PART	DESCRIPTION	APPLICATION	REQD	PRICE
38-1228-F	VENT WINDOW LOCK SET OF 2		(1)	\$8.95

Window Installation Tips:

Fit your new window rubber to your cab first, then install the window glass.

Use a rubber friendly lubricant such as WD40 and the Windshield Stick (#38-0796-F) to ease installation and avoid damaging your window rubber.

Window rubber shrinks; your new window rubber may appear slightly larger than the original prior to installation.



SHADED Windshield has a full light green tint with a dark band at the top of glass.

Windshield Stick A glass installer's most useful tool! Can be used to install or remove windows or window rubber. This plastic tool measures 8" in length for an easy grip.

PART	DESCRIPTION	PRICE
38-0796-F	WINDSHIELD STICK	\$.99



Windshield and Glass Sealant is a silicone sealant for windshields, windows and other glass. Flows into leaks like water and dries to form a flexible, tough, clear seal that is resistant to extreme temperatures, vibration and most chemicals.

PART	DESCRIPTION	PRICE
38-0783-F	GLASS SEALANT 1.5 OZ TUBE	\$5.95



Windshield and Molding

1983-11 Ranger
1984-90 Bronco II

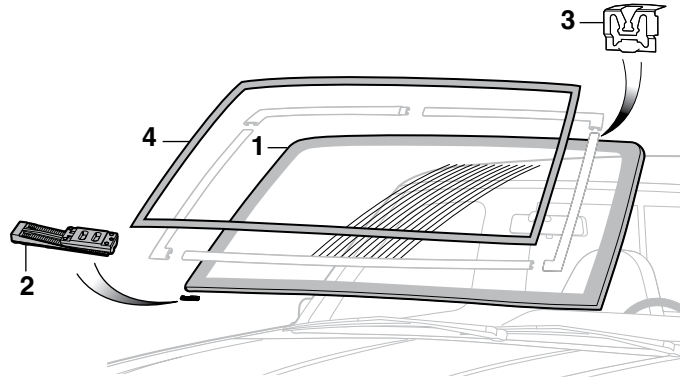

These windshields are attached with urethane adhesive. Professional installation is required. Contact your local glass installer for installation.

PART	ILL#	DESCRIPTION	APPLICATION	REQD	PRICE
50-9402-T	(1)	WINDSHIELD-SHADED	RGR BRII 83-92	(1)	\$169.95
50-9410-T		WINDSHIELD-SHADED "A"	RGR 5/95-11	(1)	\$169.95
40-1679	(2)	SETTING BLOCK-ADJUSTABLE	RGR BRII 83-92 (AR)		\$1.95
50-0820	(3)	MOLDING RETAINER	RGR BRII 83-92 (AR)		\$.65
50-9205	(4)	WINDSHIELD MOLDING-BLACK	RGR 93-11	(1)	\$52.95

Note: "A" Does not have logo on glass.

-T after a part number means that part must be shipped Truck Freight. An additional \$150.00 will be charged to your order for delivery in the 48 contiguous United States. Orders outside of the 48 states will be quoted. Additional delivery time required.

Double Black Film Kit

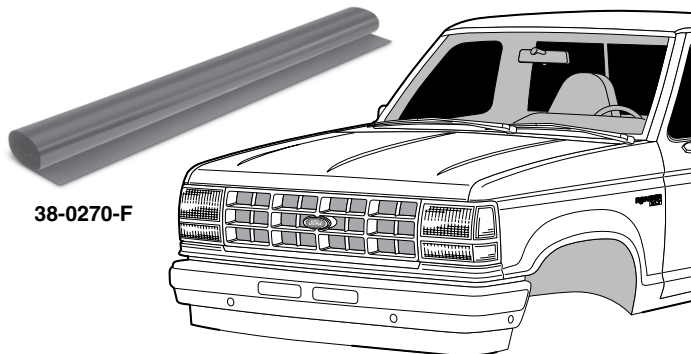

38-0270-F

Easy-to-install Double Black Film Kit with self-adhesive backing measures 20" x 60", makes glass more shatter resistant and offers maximum protection from the sun while only allowing a 5% light transmission.

Check state and local laws before ordering.

PART	DESCRIPTION	APPLICATION	PRICE
38-0270-F	DOUBLE BLACK WINDOW FILM KIT	20 X 60 ROLL	\$7.95

Rear Window Components

1983-03 Ranger

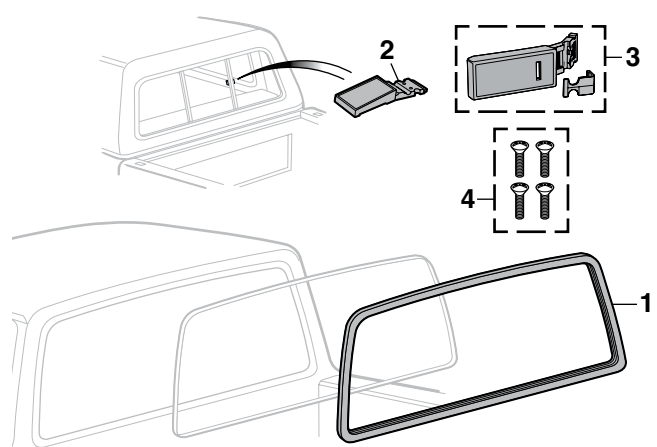

#49-6837 features a 2nd catch that adds an extra level of security to your truck from thieves or accidental openings of your sliding rear window. It includes a new design latch with an added 2nd catch that must be unlocked before the window can be opened.

PART	ILL#	DESCRIPTION	"A"	APPLICATION	REQD	PRICE
50-7670	(1)	REAR WINDOW RUBBER		STD CAB 83-97	(1)	\$19.45
50-7675		REAR WINDOW RUBBER	"B"	STD CAB 83-97	(1)	\$67.95
50-7675		REAR WINDOW RUBBER	"B"	SUPER CAB 90-03	(1)	\$67.95
49-6836	(2)	LATCH ASSEMBLY-OE STYLE		RANGER 83-89	(1)	\$2.95
49-6837	(3)	LATCH ASSEMBLY W/2ND CATCH		RANGER 83-89	(1)	\$7.95
49-6841	(4)	SCREW KIT-4PC		RANGER 83-89	(1)	\$1.25
49-6836	(2)	LATCH ASSEMBLY-OE STYLE		STD CAB 90-93	(1)	\$2.95
49-6837	(3)	LATCH ASSEMBLY W/2ND CATCH		STD CAB 90-93	(1)	\$7.95
49-6841	(4)	SCREW KIT-4PC		STD CAB 90-93	(1)	\$1.25

Note: "A" For models with fixed glass only.

"B" For models with sliding rear window only.

Windshield Removal Tool

Cuts the adhesive compound used to attach windshields. Features tempered steel blade with knurled handles for extra grip and leverage.



PART	DESCRIPTION	REQD	PRICE
38-0732-F	WINDSHIELD REMOVAL TOOL	(1)	\$20.95

Grille and Components

1989-92 Ranger Without STX or GT Options

1989-90 Bronco II

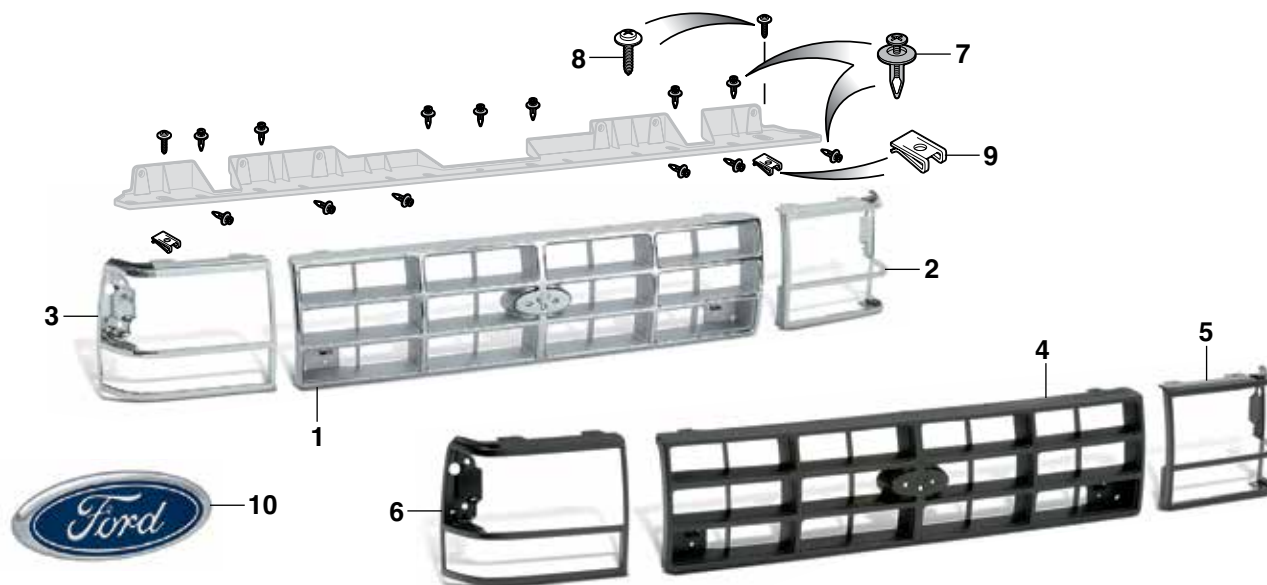

PART	ILL#	DESCRIPTION	APPLICATION	REQD	PRICE
50-9119	(1)	GRILLE CHROME	RGR BR11 89-92	(1)	\$39.95
50-9160	(2)	BEZEL-LH CHROME	RGR BR11 89-92	(1)	\$20.95
50-9161	(3)	BEZEL-RH CHROME	RGR BR11 89-92	(1)	\$19.95

50-9117	(4)	GRILLE BLACK "A"	RGR BR11 89-92	(1)	\$29.95
50-9162	(5)	BEZEL-LH BLACK "A"	RGR BR11 89-92	(1)	\$10.95
50-9163	(6)	BEZEL-RH BLACK "A"	RGR BR11 89-92	(1)	\$10.95

Note: "A" Paint to match the color of your truck.

Ford Official Licensed Product is purchased from an authorized Ford Licensee.

PART	ILL#	DESCRIPTION	APPLICATION	REQD	PRICE
29-0830-F	(7)	CLIP-AIR DEFLECTOR	RGR BR11 89-92	(13)	\$.95
50-0307	(8)	SCREW-AIR DEFLECTOR	RGR BR11 89-92	(2)	\$1.95
40-0796	(9)	U-NUT-AIR DEFLECTOR	RGR BR11 89-92	(2)	\$1.25

50-7190	(10)	GRILLE EMBLEM	RGR BR11 89-92	(1)	\$59.95
---------	------	---------------	----------------	-----	---------

Grille Components

1983-88 Ranger Without GT Option

1984-88 Bronco II

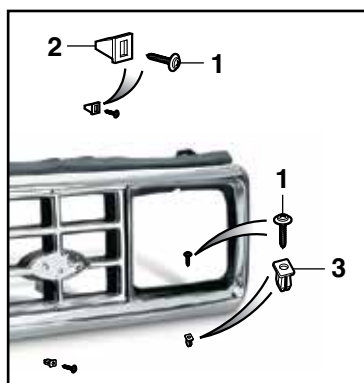

Ford Official Licensed Product is purchased from an authorized Ford Licensee.

PART	ILL#	DESCRIPTION	APPLICATION	REQD	PRICE
50-0306	(1)	SCREW	RGR BR11 83-88	(12)	\$.65
50-0516	(2)	WELL NUT-LARGE	RGR BR11 83-88	(10)	\$.75
50-0517	(3)	WELL NUT-SMALL	RGR BR11 83-88	(2)	\$.65

50-7190	(4)	GRILLE EMBLEM	RGR BR11 83-88	(1)	\$59.95
---------	-----	---------------	----------------	-----	---------

YOUR TRUCK YOUR STORY

SHARE YOUR TRUCK JOURNEY®

Imctrucklife.com

Grille and Components

1989 Ranger With GT Option

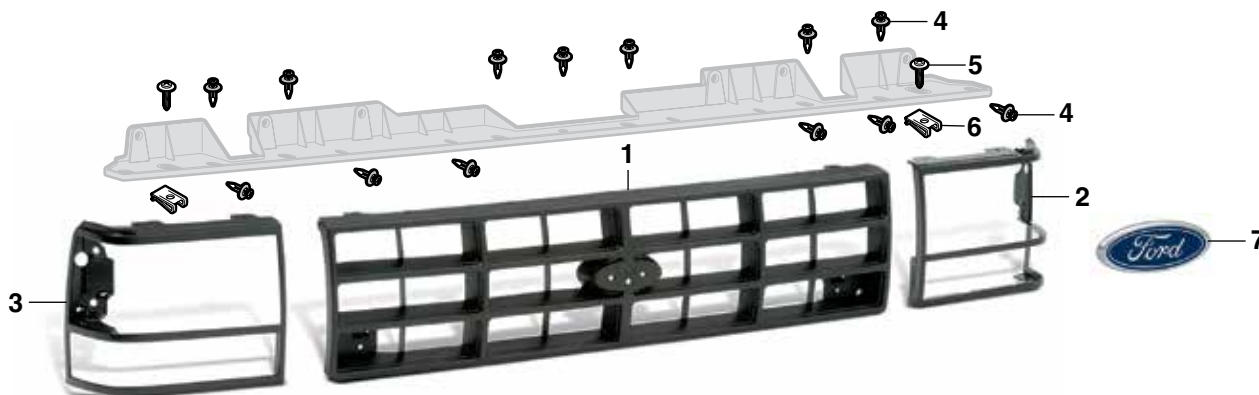

PART	ILL#	DESCRIPTION	APPLICATION	REQD	PRICE
50-9117	(1)	GRILLE "A"	GT RANGER	89 (1)	\$29.95
50-9164	(2)	BEZEL-LH "A"	GT RANGER	89 (1)	\$10.95
50-9165	(3)	BEZEL-RH "A"	GT RANGER	89 (1)	\$10.95

Ford Official Licensed Product is purchased from an authorized Ford Licensee.

PART	ILL#	DESCRIPTION	APPLICATION	REQD	PRICE
29-0830-F	(4)	CLIP-AIR DEFLECTOR	GT RANGER	89 (13)	\$.95
50-0307	(5)	SCREW-AIR DEFLECTOR	GT RANGER	89 (2)	\$1.95
40-0796	(6)	U-NUT-AIR DEFLECTOR	GT RANGER	89 (2)	\$1.25
50-7190	(7)	GRILLE EMBLEM	GT RANGER	89 (1)	\$59.95

Note: "A" Paint to match the color of your truck.

Grille Components

1991-92 Ranger With STX Option

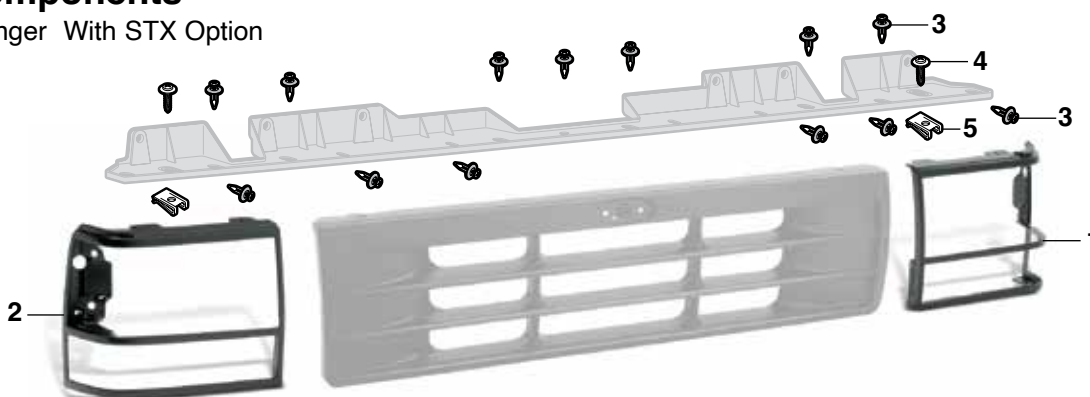

PART	ILL#	DESCRIPTION	APPLICATION	REQD	PRICE
50-9162	(1)	BEZEL-LH BLACK "A"	RANGER 91-92	(1)	\$10.95
50-9163	(2)	BEZEL-RH BLACK "A"	RANGER 91-92	(1)	\$10.95

PART	ILL#	DESCRIPTION	APPLICATION	REQD	PRICE
29-0830-F	(3)	CLIP-AIR DEFLECTOR	RANGER 91-92	(13)	\$.95
50-0307	(4)	SCREW-AIR DEFLECTOR	RANGER 91-92	(2)	\$1.95
40-0796	(5)	U-NUT-AIR DEFLECTOR	RANGER 91-92	(2)	\$1.25

Note: "A" Paint to match the color of your truck.

Gift Cards Now Available

Call (800) 562-8782

Available in \$25 - \$50 - \$100

- Gift Cards are the perfect gift to ensure you are giving exactly what they want!
- Gift Cards don't expire.
- Orders must be pre-paid. Orders received before 3:00 p.m. Central Time will ship same day.
- Gift Cards can now be redeemed through the mail or by phone.



Grille and Components

Models without Attached Upper Molding

1993-94 Ranger

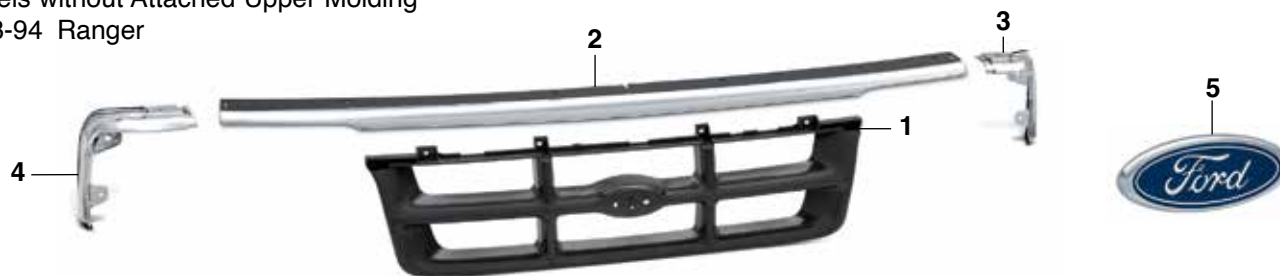

Ford Official Licensed Product is purchased from an authorized Ford Licensee.

PART	ILL#	DESCRIPTION	APPLICATION	REQD	PRICE
50-9127	(1)	GRILLE-DARK GRAY	"A" RANGER	93-94 (1)	\$44.45
50-9170	(2)	UPPER MOLDING-CHROME	RANGER	93-94 (1)	\$27.95*

PART	ILL#	DESCRIPTION	APPLICATION	REQD	PRICE
50-9172	(3)	SIDE MOLDING-CHROME-LH	RANGER	93-94 (1)	\$14.95
50-9173	(4)	SIDE MOLDING-CHROME-RH	RANGER	93-94 (1)	\$13.45

50-7190	(5)	EMBLEM-GRILLE	RANGER	93-94 (1)	\$59.95
---------	-----	---------------	--------	-----------	---------

* Or ** after the sell price means your order will incur an Oversize Part Charge for each oversized part. * Means extra charge will be \$20. ** Means extra charge will be \$50. Due to packing and/or transportation requirements, please allow additional time for delivery. Oversized Parts are not available for air delivery.

Note: "A" Paint to match the color of your truck.

Grille and Components

Models with Attached Upper Molding

1993-94 Ranger



Ford Official Licensed Product is purchased from an authorized Ford Licensee.

PART	ILL#	DESCRIPTION	APPLICATION	REQD	PRICE
50-9130	(1)	GRILLE	"A" RANGER	93-94 (1)	\$54.95
50-9132	(2)	GRILLE-BLACK	"A" RANGER	93-94 (1)	\$24.95
50-7190	(3)	EMBLEM-GRILLE	RANGER	93-94 (1)	\$59.95

Note: "A" Paint to match the color of your truck.

Grille and Components

1995-97 Ranger

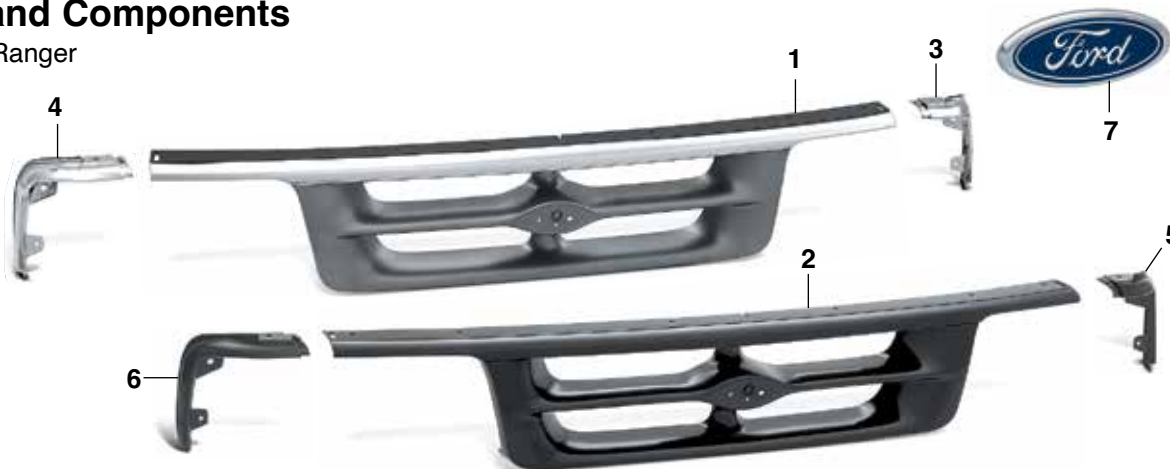

PART	ILL#	DESCRIPTION	APPLICATION	REQD	PRICE
50-9135	(1)	GRILLE-CHROME/GRAY	"A" RANGER	95-97 (1)	\$44.95*
50-9136	(2)	GRILLE-BLACK	"A" RANGER	95-97 (1)	\$25.95*
50-9172	(3)	SIDE MOLDING-CHROME-LH	RANGER	95-97 (1)	\$14.95
50-9173	(4)	SIDE MOLDING-CHROME-RH	RANGER	95-97 (1)	\$13.45

* Or ** after the sell price means your order will incur an Oversize Part Charge for each oversized part. * Means extra charge will be \$20. ** Means extra charge will be \$50. Due to packing and/or transportation requirements, please allow additional time for delivery. Oversized Parts are not available for air delivery.

Ford Official Licensed Product is purchased from an authorized Ford Licensee.

PART	ILL#	DESCRIPTION	APPLICATION	REQD	PRICE
50-9174	(5)	SIDE MOLDING-BLACK-LH	"A" RANGER	95-97 (1)	\$7.95
50-9175	(6)	SIDE MOLDING-BLACK-RH	"A" RANGER	95-97 (1)	\$7.95
50-7190	(7)	EMBLEM-GRILLE	RANGER	95-97 (1)	\$59.95

Note: "A" Paint to match the color of your truck.

Grille and Components

1998-00 Ranger



PART	ILL#	DESCRIPTION	APPLICATION	REQD	PRICE
50-0307	(5)	SCREW	RANGER	98-00 (4)	\$1.95
40-0796	(6)	U-NUT	RANGER	98-00 (4)	\$1.25
40-0538	(7)	CLIP-LOWER	RANGER	98-00 (2)	\$1.45
50-7191	(8)	EMBLEM-GRILLE	RANGER	98-00 (1)	\$54.95
30-0809-F	(9)	NUT-EMBLEM	RANGER	98-00 (2)	\$.65

Ford Official Licensed Product is purchased from an authorized Ford Licensee.

PART	ILL#	DESCRIPTION	APPLICATION	REQD	PRICE
50-9140	(1)	GRILLE-CHROME/GRAY	2WD RANGER	98-00 (1)	\$44.95
50-9141	(2)	GRILLE-GRAY	"A" 2WD RANGER	98-00 (1)	\$30.95
50-9144	(3)	GRILLE-CHROME/GRAY	4WD RANGER	98-00 (1)	\$49.95
50-9145	(4)	GRILLE-GRAY	"A" 4WD RANGER	98-00 (1)	\$30.95

Note: "A" Paint to match the color of your truck.

Grille and Components

2001-03 Ranger

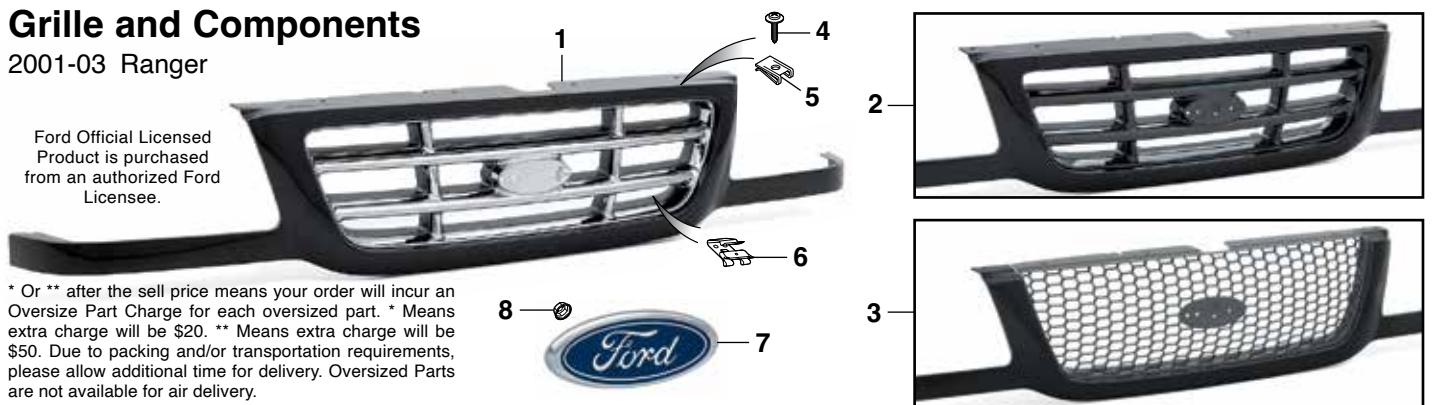

Ford Official Licensed Product is purchased from an authorized Ford Licensee.

* Or ** after the sell price means your order will incur an Oversize Part Charge for each oversized part. * Means extra charge will be \$20. ** Means extra charge will be \$50. Due to packing and/or transportation requirements, please allow additional time for delivery. Oversized Parts are not available for air delivery.

PART	ILL#	DESCRIPTION	APPLICATION	REQD	PRICE
50-9151	(1)	GRILLE-CHROME/BLACK	"A" BAR STYLE 01-03	(1)	\$62.95*
50-9152	(2)	GRILLE-BLACK/GRAY	"A" BAR STYLE 01-03	(1)	\$44.95*
50-9157	(3)	GRILLE-BLACK/GRAY	"A" HONEYCOMB 01-03	(1)	\$51.95*

PART	ILL#	DESCRIPTION	APPLICATION	REQD	PRICE
50-0307	(4)	SCREW	RANGER	01-03 (4)	\$1.95
40-0796	(5)	U-NUT	RANGER	01-03 (4)	\$1.25
40-0538	(6)	CLIP-LOWER	RANGER	01-03 (2)	\$1.45
50-7194	(7)	EMBLEM-GRILLE	RANGER	01-03 (1)	\$30.95
30-0809-F	(8)	NUT-EMBLEM	RANGER	01-03 (2)	\$.65

Note: "A" Paint to match the color of your truck.

Grille and Components

Models without STX Option

2004-05 Ranger



Lower clips are included with Grille.

Ford Official Licensed Product is purchased from an authorized Ford Licensee.

PART	ILL#	DESCRIPTION	APPLICATION	REQD	PRICE
50-9186	(1)	GRILLE-CHROME/BLACK	BAR STYLE 04-05	(1)	\$69.95
50-9187	(2)	GRILLE-BLACK	"A" BAR STYLE 04-05	(1)	\$62.95
50-9190	(3)	GRILLE-CHROME/BLACK	HONEYCOMB 04-05	(1)	\$55.95
50-9191	(4)	GRILLE-BLACK	"A" HONEYCOMB 04-05	(1)	\$49.95

PART	ILL#	DESCRIPTION	APPLICATION	REQD	PRICE
42-3491	(5)	EMBLEM-GRILLE	RANGER	04-05 (1)	\$41.95
50-0317	(6)	BOLT W/WASHER	RANGER	04-05 (4)	\$.75
40-0940	(7)	U-NUT	RANGER	04-05 (4)	\$.95
40-0538	(8)	CLIP-LOWER	RANGER	04-05 (2)	\$1.45

Note: "A" Paint to match the color of your truck.

Grille and Components

Models without STX or Sport Options
2006-11 Ranger

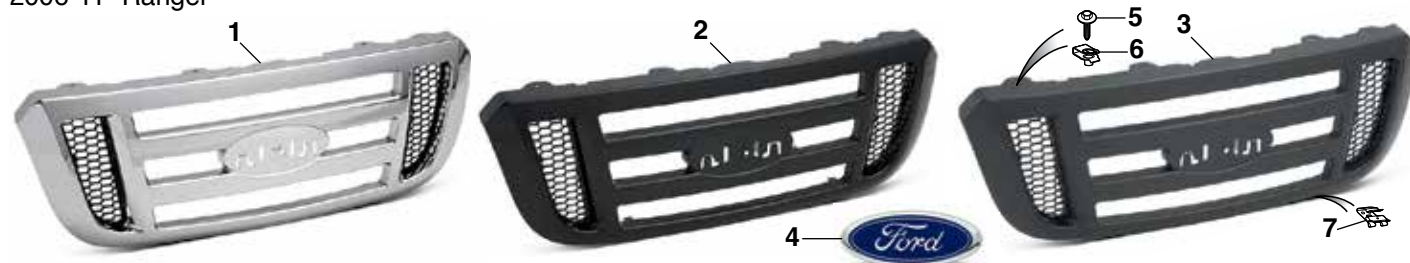

PART	ILL#	DESCRIPTION	APPLICATION	REQD	PRICE
50-9147	(1)	GRILLE-CHROME/BLACK	RANGER 06-11	(1)	\$151.95
50-9148	(2)	GRILLE-PAINTABLE	RANGER 06-11	(1)	\$124.95
50-9149	(3)	GRILLE-DARK GRAY TEXTURED	RANGER 06-11	(1)	\$99.95
42-3501	(4)	EMBLEM-GRILLE	RANGER 06-11	(1)	\$59.95

Ford Official Licensed Product is purchased from an authorized Ford Licensee.

PART	ILL#	DESCRIPTION	APPLICATION	REQD	PRICE
50-0317	(5)	BOLT W/WASHER	RANGER 06-11	(4)	\$.75
40-0940	(6)	U-NUT	RANGER 06-11	(4)	\$.95
40-0538	(7)	CLIP-LOWER	RANGER 06-11	(2)	\$1.45

Deluxe Polishing Kit



Deluxe Polishing Kit can be used on aluminum, brass, copper, iron, steel, stainless steel and chrome, wood or even plastic. Kit includes: six 4-ounce bars of assorted polishing compounds, 12 assorted buffing wheels with 1/4" diameter shank to allow use with any standard electric drill and instructions with color-coded chart.

PART	DESCRIPTION	REQD	PRICE
38-1232-F	DELUXE POLISHING KIT	(1)	\$49.95

Emblems

1983-11 Ranger



Ford Official Licensed Product is purchased from an authorized Ford Licensee.

PART	ILL#	DESCRIPTION	APPLICATION	REQD	PRICE
42-3411	(1)	DASH EMBLEM "XL"	RANGER 83-88	(1)	\$19.95
42-3412	(2)	DASH EMBLEM "XLT"	RANGER 83-88	(1)	\$19.95
42-3345	(3)	HOOD ORNAMENT WREATH W/LIONS-RED	RANGER 84-88	(1)	\$117.95
50-7190	(4)	GRILLE EMBLEM "FORD OVAL"	W/O STX RANGER 83-97	(1)	\$59.95
50-7191		GRILLE EMBLEM "FORD OVAL"	RANGER 98-00	(1)	\$54.95
50-7194		GRILLE EMBLEM "FORD OVAL"	RANGER 01-03	(1)	\$30.95
42-3491		GRILLE EMBLEM "FORD OVAL"	RANGER 04-05	(1)	\$41.95
42-3501		GRILLE EMBLEM "FORD OVAL"	RANGER 06-11	(1)	\$59.95
50-7157	(5)	FENDER EMBLEM "RANGER XLT"	SILVER 89-05	(2)	\$17.95
50-7166	(6)	FENDER EMBLEM "RANGER" "A"	CHROME 96-05	(2)	\$17.95
50-7169	(7)	FENDER EMBLEM "RANGER"	RANGER 06-11	(2)	\$17.95
42-3458	(8)	TAILGATE EMBLEM "OVERDRIVE"	RANGER 83-88	(1)	\$16.95
42-3528	(9)	TAILGATE EMBLEM "4X4"	RANGER 83-90	(1)	\$16.95
42-3491	(10)	TAILGATE EMBLEM "FORD OVAL"	RANGER 88-92	(1)	\$41.95
50-7197		TAILGATE EMBLEM "FORD OVAL"	RANGER 93-05	(1)	\$19.95
42-3501		TAILGATE EMBLEM "FORD OVAL"	RANGER 06-11	(1)	\$59.95
50-7200	(11)	T-GATE EMBLEM "RANGER XLT"	RANGER 06-11	(1)	\$34.95
50-7201	(12)	TAILGATE EMBLEM "RANGER"	RANGER 06-11	(1)	\$19.95

Note: "A" Chrome emblem is original for 1996-05 models, but can be used on 1989-95 models.

Emblems

1984-90 Bronco II



Ford Official Licensed Product is purchased from an authorized Ford Licensee.

PART	ILL#	DESCRIPTION	APPLICATION	REQD	PRICE
42-3411	(1)	DASH EMBLEM "XL"	BRONCO II 84-88	(1)	\$19.95
42-3412	(2)	DASH EMBLEM "XLT"	BRONCO II 84-88	(1)	\$19.95
50-7190	(3)	GRILLE EMBLEM "FORD OVAL"	BRONCO II 84-90	(1)	\$59.95
50-7190		LIFTGATE EMBLEM "FORD OVAL"	BRONCO II 89-90	(1)	\$59.95
42-3376	(4)	FENDER BRONCO-CHROME	BRONCO II 84-90	(2)	\$24.95
42-3387	(5)	FENDER BRONCO-BLACK CHROME	BRONCO II 84-90	(2)	\$23.95
42-3458	(6)	LIFTGATE EMBLEM "OVERDRIVE"	BRONCO II 84-88	(1)	\$16.95
42-3528	(7)	LIFTGATE EMBLEM "4X4"	BRONCO II 84-88	(1)	\$16.95
42-3345	(8)	HOOD ORNAMENT WREATH W/LIONS-RED	BRONCO II 84-88	(1)	\$117.95

Front Bumper and Components

1983-85 Ranger
1984-85 Bronco II

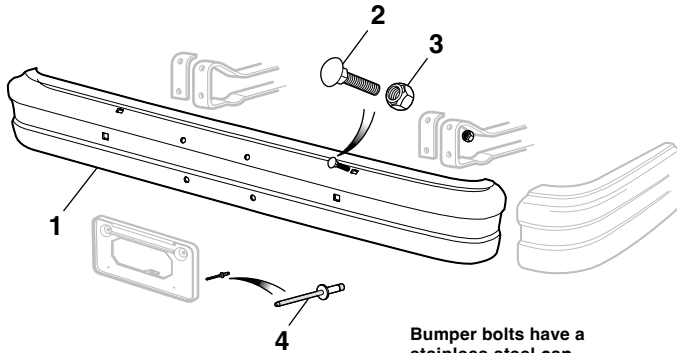

Bumper bolts have a stainless steel cap.

PART	ILL#	DESCRIPTION	APPLICATION	REQD	PRICE
50-9601	(1)	CHROME BUMPER	"A" RGR BR II 83-85	(1)	\$179.95*
50-0220	(2)	BUMPER BOLT	RGR BR II 83-85	(2)	\$2.95
31-0882-F	(3)	TORQUE LOCK NUT	RGR BR II 83-85	(2)	\$1.35
50-0547	(4)	RIVET-LICENSE BRACKET	RGR BR II 83-85	(2)	\$1.25

Note: "A" Without mounting holes for bumper end extension.

* Or ** after the sell price means your order will incur an Oversize Part Charge for each oversized part. * Means extra charge will be \$20. ** Means extra charge will be \$50. Due to packing and/or transportation requirements, please allow additional time for delivery. Oversized Parts are not available for air delivery.

Front Bumper and Components

1986-88 Ranger
1986-88 Bronco II

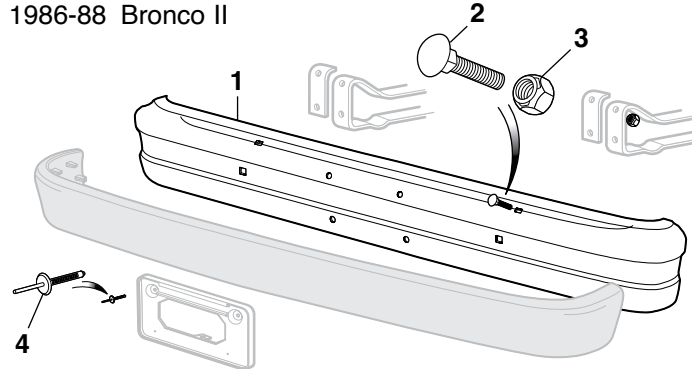

Bumper bolts have a stainless steel cap.

PART	ILL#	DESCRIPTION	APPLICATION	REQD	PRICE
50-9601	(1)	CHROME BUMPER	"A" RGR BR II 86-88	(1)	\$179.95*
50-0220	(2)	BUMPER BOLT	RGR BR II 86-88	(4)	\$2.95
31-0882-F	(3)	TORQUE LOCK NUT	RGR BR II 86-88	(4)	\$1.35
50-0547	(4)	RIVET-LICENSE BRACKET	RGR BR II 86-88	(2)	\$1.25

Note: "A" Fits models without impact strip.

* Or ** after the sell price means your order will incur an Oversize Part Charge for each oversized part. * Means extra charge will be \$20. ** Means extra charge will be \$50. Due to packing and/or transportation requirements, please allow additional time for delivery. Oversized Parts are not available for air delivery.

Front Bumper and Components

1989-92 Ranger Without GT Package
1989-90 Bronco II

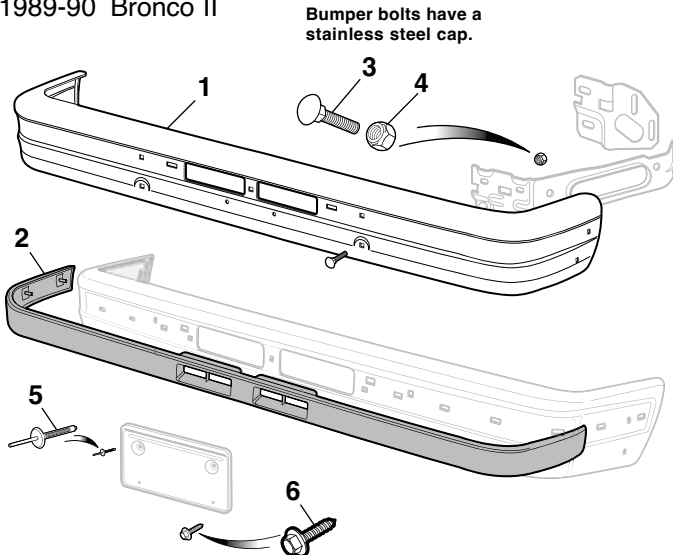

Bumper bolts have a stainless steel cap.

PART	ILL#	DESCRIPTION	APPLICATION	REQD	PRICE
50-9610	(1)	CHROME BUMPER	"A" RGR BR II 89-92	(1)	\$119.95**
50-9649	(2)	IMPACT STRIP	RGR BR II 89-92	(1)	\$29.95*
50-0220	(3)	BUMPER BOLT	RGR BR II 89-92	(4)	\$2.95
31-0882-F	(4)	TORQUE LOCK NUT	RGR BR II 89-92	(4)	\$1.35
40-1627	(5)	RIVET-LICENSE BRACKET	RGR BR II 89-92	(2)	\$.95
40-0560	(6)	BOLT-LICENSE PLATE	RGR BR II 89-92	(2)	\$.75

Note: "A" Fits models without impact strip.

* Or ** after the sell price means your order will incur an Oversize Part Charge for each oversized part. * Means extra charge will be \$20. ** Means extra charge will be \$50. Due to packing and/or transportation requirements, please allow additional time for delivery. Oversized Parts are not available for air delivery.

Front Bumper Guards ... Absorb Impact !

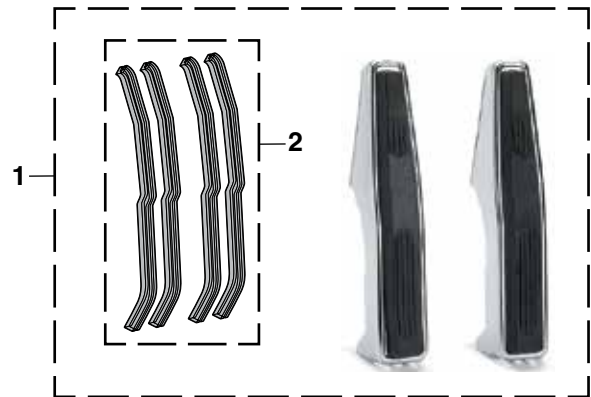

These massive Front Bumper Guards are chrome plated and have 3/4" thick rubber faces for absorbing impact.

They are made from heavy gauge steel with an automotive spec dual nickel chrome surface.

Custom clamp-on installation gives the bumper guards a contoured look that will fit your truck.

PART	ILL#	DESCRIPTION	APPLICATION	REQD	PRICE
50-5283	(1)	BUMPER GUARD SET-CHROME "A"	RGR BR II 89-92	(1)	\$69.95
41-1604	(2)	BUMPER GUARD SEAL SET	RGR BR II 83-94	(1)	\$8.95

Note: "A" For bumpers with rubber impact strip.

Front Bumper and Components

1993-97 Ranger

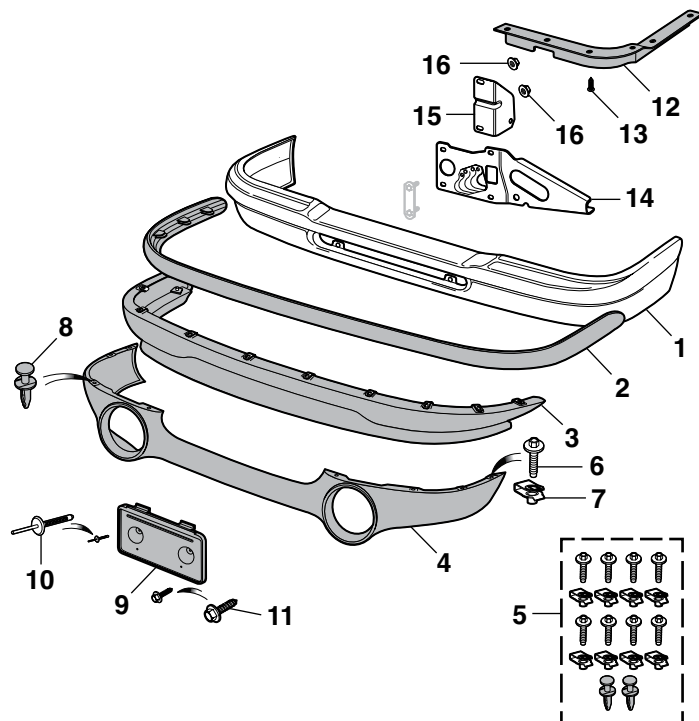

* Or ** after the sell price means your order will incur an Oversize Part Charge for each oversized part. * Means extra charge will be \$20. ** Means extra charge will be \$50. Due to packing and/or transportation requirements, please allow additional time for delivery. Oversized Parts are not available for air delivery.

PART	ILL#	DESCRIPTION	APPLICATION	REQD	PRICE	
50-9612	(1)	CHROME BUMPER W/O PAD HOLES	RANGER	93-97 (1)	\$199.95**	
50-9614		CHROME BUMPER W/PAD HOLES	RANGER	93-97 (1)	\$249.95**	
50-9655	(2)	FRONT BUMPER PAD	RANGER	93-97 (1)	\$24.95*	
50-9060	(3)	VALANCE-PAINTABLE	"A"B"	RANGER	93-97 (1)	\$29.95*
50-9061	(4)	VALANCE-PAINTABLE	"A"C"	RANGER	93-97 (1)	\$22.95*
50-0041	(5)	VALANCE HARDWARE KIT-18PC "B"	RANGER	93-97 (1)	\$12.95	
50-0042		VALANCE HARDWARE KIT-14PC "C"	RANGER	93-97 (1)	\$9.95	
55-0672-F	(6)	BOLT-VALANCE	"B"	RANGER	93-97 (8)	\$.95
55-0672-F		BOLT-VALANCE	"C"	RANGER	93-97 (6)	\$.95
40-0940	(7)	U-NUT-VALANCE	"B"	RANGER	93-97 (8)	\$.95
40-0940		U-NUT-VALANCE	"C"	RANGER	93-97 (6)	\$.95
40-1621	(8)	RETAINER-VALANCE	RANGER	93-97 (2)	\$.95	
50-0931	(9)	LICENSE PLATE BRACKET	RANGER	93-97 (1)	\$20.55	
40-1627	(10)	RIVET-BRACKET	RANGER	93-97 (2)	\$.95	
40-0560	(11)	BOLT-LICENSE PLATE	RANGER	93-97 (2)	\$.75	
50-9656	(12)	UPPER FILLER-LH	RANGER	93-97 (1)	\$7.45	
30-0762-F	(13)	RETAINER-UPPER FILLER	RANGER	93-97 (12)	\$.65	
50-0934	(14)	BUMPER BRACKET-LH	RANGER	93-97 (1)	\$16.95	
50-0935		BUMPER BRACKET-RH	RANGER	93-97 (1)	\$16.95	
50-0936	(15)	BUMPER PLATE-LH	RANGER	93-97 (1)	\$16.95	
50-0937		BUMPER PLATE-RH	RANGER	93-97 (1)	\$17.95	
40-0819	(16)	NUT-TO FRAME	RANGER	93-97 (4)	\$1.45	

Note: "A" Except Splash models.
 "B" Models without fog lights.
 "C" Models with fog lights.

Front Bumper and Components

1998-00 Ranger

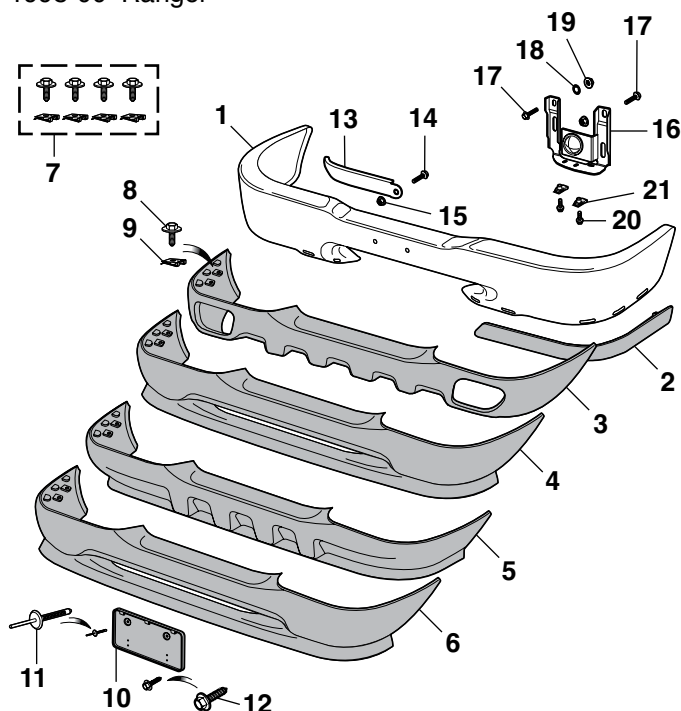

* Or ** after the sell price means your order will incur an Oversize Part Charge for each oversized part. * Means extra charge will be \$20. ** Means extra charge will be \$50. Due to packing and/or transportation requirements, please allow additional time for delivery. Oversized Parts are not available for air delivery.

PART	ILL#	DESCRIPTION	APPLICATION	REQD	PRICE
50-9618	(1)	CHROME BUMPER W/O PAD HOLES	RANGER	99-00 (1)	\$249.95**
50-9658	(2)	BUMPER PAD-LH	RANGER	98 (1)	\$11.95
50-9659		BUMPER PAD-RH	RANGER	98 (1)	\$11.95
50-9062	(3)	VALANCE-DK GRAY-TEXTURED	"A"	98-00 (1)	\$49.95*
50-9063	(4)	VALANCE-DK GRAY-TEXTURED	"B"	2WD 98-00 (1)	\$45.95*
50-9064	(5)	VALANCE-DK GRAY-TEXTURED	"B"	4WD 98-00 (1)	\$45.95*
50-9065	(6)	VALANCE-PAINTABLE	"B"	98-00 (1)	\$68.95*
50-0043	(7)	VALANCE HARDWARE KIT-8PC	RANGER	98-00 (1)	\$5.95
29-0366-F	(8)	BOLT-VALANCE	RANGER	98-00 (4)	\$.75
40-0940	(9)	U-NUT-VALANCE	RANGER	98-00 (4)	\$.95
50-0932	(10)	LICENSE PLATE BRACKET	RANGER	98-00 (1)	\$20.45
40-1627	(11)	RIVET-BRACKET	RANGER	98-00 (2)	\$.95
40-0560	(12)	BOLT-LICENSE PLATE	RANGER	98-00 (2)	\$.75
50-0940	(13)	BUMPER BRACKET-LH	RANGER	98-00 (1)	\$7.45
50-0939		BUMPER BRACKET-RH	RANGER	98 (1)	\$7.95
50-0941		BUMPER BRACKET-RH	RANGER	99-00 (1)	\$6.95
40-0315	(14)	BOLT-BRACKET	RANGER	98-00 (4)	\$.49
50-0811	(15)	NUT-BRACKET	RANGER	98-00 (4)	\$.95
50-0945	(16)	BUMPER REINFORCEMENT-RH	RANGER	98 (1)	\$34.95
50-0946		BUMPER REINFORCEMENT-LH	RANGER	99-00 (1)	\$29.95
50-0947		BUMPER REINFORCEMENT-RH	RANGER	99-00 (1)	\$32.95
50-0226	(17)	BOLT-REINFORCEMENT	RANGER	98-00 (4)	\$2.95
50-0520	(18)	ADJUSTING NUT-REINFORCEMENT	RANGER	98-00 (4)	\$.65
40-0819	(19)	NUT-REINFORCEMENT	RANGER	98-00 (4)	\$1.45
50-0219	(20)	BOLT-LWR REINFORCEMENT	RANGER	98-00 (4)	\$.95
40-0940	(21)	U-NUT-LWR REINFORCEMENT	RANGER	98-00 (4)	\$.95

Note: "A" Models with fog lights. "B" Models without fog lights.

Front Bumper and Components

2001-05 Ranger Without STX Package
2005-11 Ranger With STX Package

PART	ILL#	DESCRIPTION	APPLICATION	REQD	PRICE
Models without STX Package					
50-9622	(1)	CHROME BUMPER	"A" RANGER	01-05 (1)	\$199.95**
50-9627	(2)	CHROME BUMPER	"B" RANGER	01-05 (1)	\$239.95**
50-9698	(3)	BUMPER FILLER-LH	RANGER	01-05 (1)	\$11.95
50-9699		BUMPER FILLER-RH	RANGER	01-05 (1)	\$11.95
50-9066	(4)	VALANCE-DK GRAY-TEXTURED"B"	XL XLT	01-03 (1)	\$39.95**
50-9067	(5)	VALANCE-DK GRAY-TEXTURED"A"	XL XLT	01-03 (1)	\$37.95**
50-9068	(6)	VALANCE-DK GRAY-TEXTURED"B"	FX4	01-03 (1)	\$79.95**
50-9069		VALANCE-PAINTABLE "B"	EDGE	01-03 (1)	\$54.95**
50-9047	(7)	VALANCE-DK GRAY-TEXTURED"A"	XL 2WD	04-05 (1)	\$49.95**
50-9045	(8)	VALANCE-DK GRAY-TEXTURED"B"	XL 4WD	04-05 (1)	\$152.45**
50-9047	(7)	VALANCE-DK GRAY-TEXTURED"A"	XLT 2WD	04-05 (1)	\$49.95**
50-9045	(8)	VALANCE-DK GRAY-TEXTURED"B"	XLT 4WD	04-05 (1)	\$152.45**
50-9045		VALANCE-DK GRAY-TEXTURED"B"	FX4 4WD	04-05 (1)	\$152.45**
50-9046	(9)	VALANCE-DK GRAY-TEXTURED"A"	XLT 4WD	04-05 (1)	\$71.95**
50-0044	(10)	VALANCE HARDWARE KIT-26PC	RANGER	01-05 (1)	\$19.95
55-0672-F	(11)	BOLT-VALANCE	RANGER	01-05 (13)	\$.95
40-0940	(12)	U-NUT-VALANCE	RANGER	01-05 (13)	\$.95
50-0933	(13)	LICENSE PLATE BRACKET	RANGER	01-05 (1)	\$19.45
40-1627	(14)	RIVET-BRACKET	RANGER	01-05 (2)	\$.95
40-0560	(15)	BOLT-LICENSE PLATE	RANGER	01-05 (2)	\$.75
50-0942	(16)	BUMPER BRACKET-LH	RANGER	01-05 (1)	\$8.95
50-0943		BUMPER BRACKET-RH	RANGER	01-05 (1)	\$8.95
40-0315	(17)	BOLT-BRACKET	RANGER	01-05 (4)	\$.49
50-0811	(18)	NUT-BRACKET	RANGER	01-05 (4)	\$.95
50-0948	(19)	BUMPER REINFORCEMENT-LH	RANGER	01-05 (1)	\$12.95
50-0949		BUMPER REINFORCEMENT-RH	RANGER	01-05 (1)	\$12.95
50-0226	(20)	BOLT-REINFORCEMENT	RANGER	01-05 (4)	\$2.95
50-0520	(21)	ADJUSTING NUT-REINFORCEMENT	RANGER	01-05 (4)	\$.65
40-0819	(22)	NUT-REINFORCEMENT	RANGER	01-05 (4)	\$1.45
50-0219	(23)	BOLT-LWR REINFORCEMENT	RANGER	01-05 (4)	\$.95
40-0940	(24)	U-NUT-LWR REINFORCEMENT	RANGER	01-05 (4)	\$.95

* Or ** after the sell price means your order will incur an Oversize Part Charge for each oversized part. * Means extra charge will be \$20. ** Means extra charge will be \$50. Due to packing and/or transportation requirements, please allow additional time for delivery. Oversized Parts are not available for air delivery.

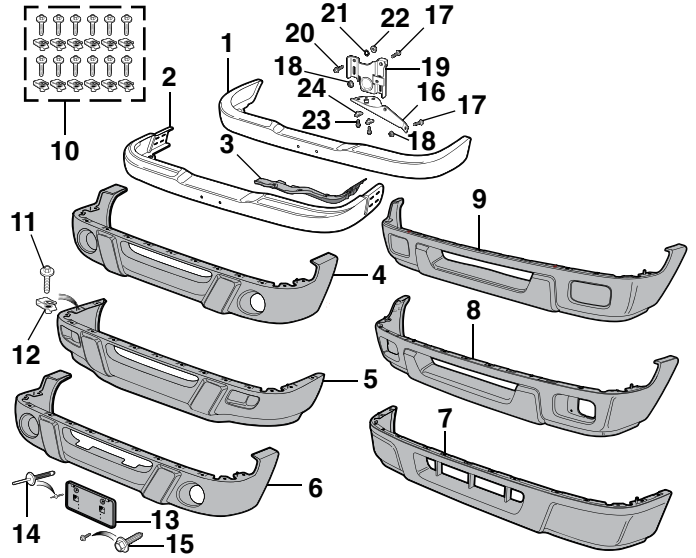

PART	ILL#	DESCRIPTION	APPLICATION	REQD	PRICE
Models with STX Package					
50-0044	(10)	VALANCE HARDWARE KIT-26PC	STX	05-11 (1)	\$19.95
55-0672-F	(11)	BOLT-VALANCE	STX	05-11 (13)	\$.95
40-0940	(12)	U-NUT-VALANCE	STX	05-11 (13)	\$.95
50-0942	(16)	BUMPER BRACKET-LH	STX	05-11 (1)	\$8.95
50-0943		BUMPER BRACKET-RH	STX	05-11 (1)	\$8.95
40-0315	(17)	BOLT-BRACKET	STX	05-11 (4)	\$.49
50-0811	(18)	NUT-BRACKET	STX	05-11 (4)	\$.95
50-0948	(19)	BUMPER REINFORCEMENT-LH	STX	05-11 (1)	\$12.95
50-0949		BUMPER REINFORCEMENT-RH	STX	05-11 (1)	\$12.95
50-0226	(20)	BOLT-REINFORCEMENT	STX	05-11 (4)	\$2.95
50-0520	(21)	ADJUSTING NUT-REINFORCEMENT	STX	05-11 (4)	\$.65
40-0819	(22)	NUT-REINFORCEMENT	STX	05-11 (4)	\$1.45
50-0219	(23)	BOLT-LWR REINFORCEMENT	STX	05-11 (4)	\$.95
40-0940	(24)	U-NUT-LWR REINFORCEMENT	STX	05-11 (4)	\$.95

Note: "A" Models without fog lights.
"B" Models with fog lights.

Front Bumper Components

Models without STX Package
2006-11 Ranger

PART	ILL#	DESCRIPTION	APPLICATION	REQD	PRICE
50-0045	(1)	BUMPER HARDWARE KIT	RANGER	06-11 (1)	\$15.95
50-0226	(2)	BOLT-BUMPER	RANGER	06-11 (4)	\$2.95
40-0819	(3)	NUT-BUMPER	RANGER	06-11 (4)	\$1.45
50-9667	(4)	BUMPER PAD PAINTABLE	RANGER	06-11 (1)	\$109.95**
50-9668		BUMPER PAD-BLACK TEXTURED	RANGER	06-11 (1)	\$129.95**
50-0046	(5)	BUMPER PAD HARDWARE KIT	RANGER	06-11 (1)	\$16.95
40-1358	(6)	RIVET-BUMPER PAD	RANGER	06-11 (14)	\$1.35
50-9696	(7)	FILLER-BUMPER PAD-LH	RANGER	06-11 (1)	\$13.45
50-9697		FILLER-BUMPER PAD-RH	RANGER	06-11 (1)	\$12.95
50-9095	(8)	VALANCE-BLACK-TEXTURED	RANGER	06-6/07 (1)	\$69.95*
50-0907	(9)	LICENSE PLATE BRACKET	RANGER	06-6/07 (1)	\$21.95
40-0560	(10)	BOLT-BRACKET	RANGER	06-6/07 (4)	\$.75
50-9096	(11)	VALANCE-BLACK-TEXTURED	RANGER	7/07-11 (1)	\$89.95**
50-8392	(12)	FILLER-VALANCE-LH	"A" RANGER	7/07-11 (1)	\$29.95
50-8393		FILLER-VALANCE-RH	"A" RANGER	7/07-11 (1)	\$27.95
40-0804	(13)	NUT-FILLER	RANGER	7/07-11 (6)	\$.65
50-0908	(14)	LICENSE PLATE BRACKET	RANGER	7/07-11 (1)	\$14.95
40-0560	(15)	BOLT-BRACKET	RANGER	7/07-11 (4)	\$.75
40-0560	(16)	BOLT-LICENSE PLATE	RANGER	06-11 (2)	\$.75

Note: "A" For models without fog lights.

* Or ** after the sell price means your order will incur an Oversize Part Charge for each oversized part. * Means extra charge will be \$20. ** Means extra charge will be \$50. Due to packing and/or transportation requirements, please allow additional time for delivery. Oversized Parts are not available for air delivery.

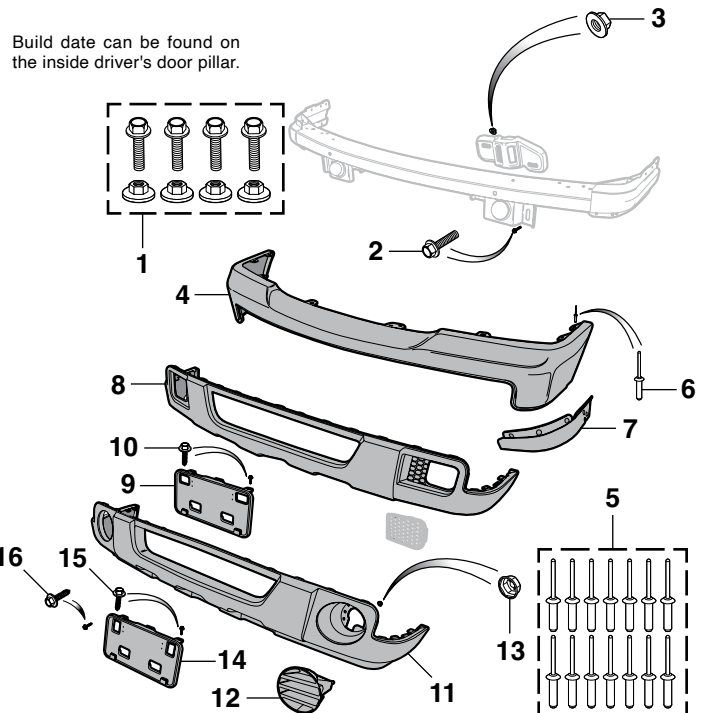

Rear Step Bumper and Components - Models without Covered Hitch Plate

1983-03 Ranger

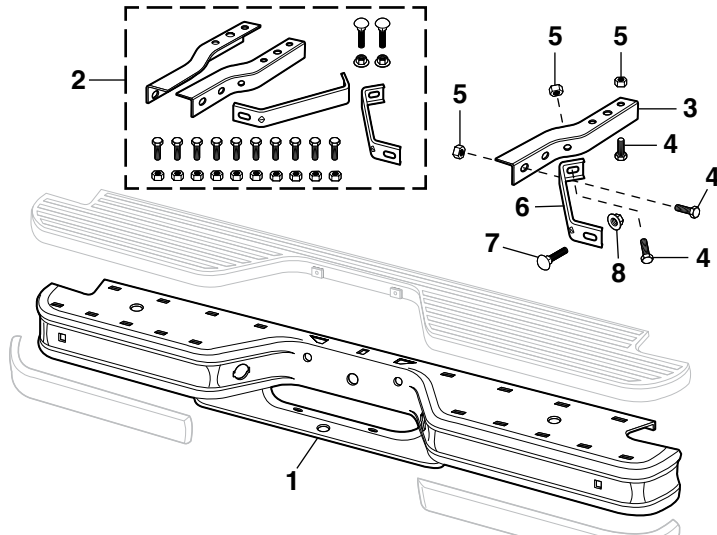

Bumper bolts have a stainless steel cap.

PART	ILL#	DESCRIPTION	APPLICATION	REQD	PRICE
50-5349	(1)	CHROME REAR STEP BUMPER	STYLESIDE 83-03	(1)	\$359.95
50-0160	(2)	BUMPER MOUNTING KIT	STYLESIDE 83-03	(1)	\$99.95
50-9570	(3)	BUMPER BRACKET-INNER-LH	STYLESIDE 83-03	(1)	\$12.95
50-9571	(3)	BUMPER BRACKET-INNER-RH	STYLESIDE 83-03	(1)	\$12.95
31-0275-F	(4)	BOLT	STYLESIDE 83-03	(10)	\$1.95
40-0840	(5)	TORQUE LOCK NUT	STYLESIDE 83-03	(10)	\$1.95
50-9574	(6)	BUMPER BRACKET-OUTER-LH	STYLESIDE 83-03	(1)	\$20.45
50-9575	(6)	BUMPER BRACKET-OUTER-RH	STYLESIDE 83-03	(1)	\$20.45
50-0220	(7)	BOLT	STYLESIDE 83-03	(2)	\$2.95
50-0809	(8)	NUT	STYLESIDE 83-03	(2)	\$1.35

Rear Step Bumper Components - Models with Covered Hitch Plate

1993-11 Ranger

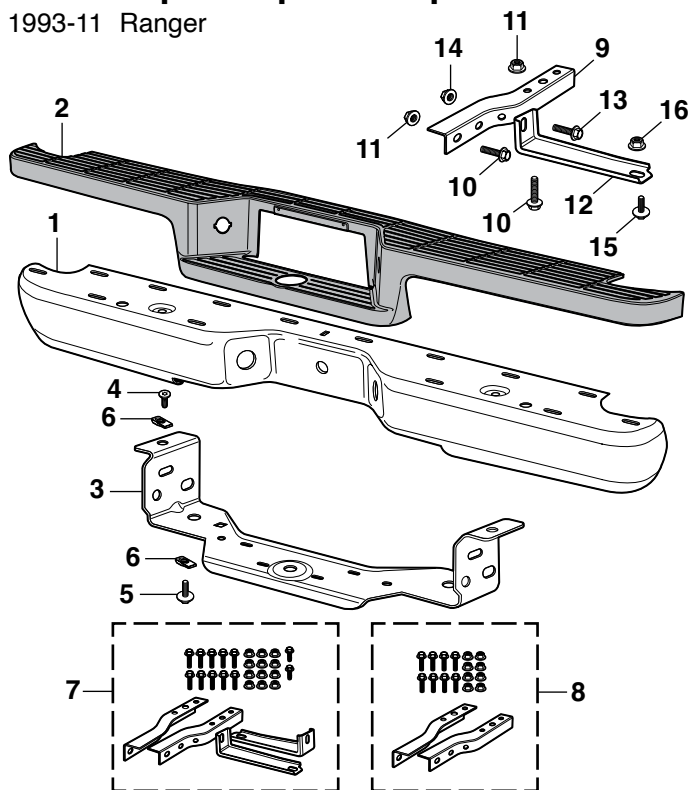

OE Style Rear Step Bumper
See Page 42

Left Hand (LH) & Right Hand (RH)
Means as You Sit Facing Forward in the Vehicle

PART	ILL#	DESCRIPTION	APPLICATION	REQD	PRICE
50-5346	(1)	CHROME REAR STEP BUMPER "A"	STYLESIDE 93-11	(1)	\$229.95*
50-9560	(2)	STEP PAD-BLACK	STYLESIDE 93-11	(1)	\$39.95
50-9578	(3)	BUMPER REINFORCEMENT	STYLESIDE 93-11	(1)	\$89.45
40-0898	(4)	TORX HEAD SCREW	STYLESIDE 93-11	(2)	\$4.50
40-0187	(5)	BOLT	STYLESIDE 93-11	(2)	\$6.95
29-0520-F	(6)	U-NUT	STYLESIDE 93-11	(4)	\$1.35
50-0161	(7)	BUMPER MOUNTING KIT	STYLESIDE 93-11	(1)	\$39.95
50-0162	(8)	BUMPER MOUNTING KIT	FLARESIDE 93-05	(1)	\$49.95
50-9570	(9)	BUMPER BRACKET-INNER-LH	RANGER 93-11	(1)	\$12.95
50-9571	(9)	BUMPER BRACKET-INNER-RH	RANGER 93-11	(1)	\$12.95
31-0275-F	(10)	BOLT	RANGER 93-11	(8)	\$1.95
40-0840	(11)	TORQUE LOCK NUT	RANGER 93-11	(8)	\$1.95
50-9572	(12)	BUMPER BRACKET-OUTER-LH	STYLESIDE 93-11	(1)	\$8.45
50-9573	(12)	BUMPER BRACKET-OUTER-RH	STYLESIDE 93-11	(1)	\$8.45
31-0275-F	(13)	BOLT	STYLESIDE 93-11	(2)	\$1.95
29-0530-F	(14)	NUT	STYLESIDE 93-11	(2)	\$1.25
50-0211	(15)	BOLT	STYLESIDE 93-11	(2)	\$1.95
50-0809	(16)	NUT	STYLESIDE 93-11	(2)	\$1.35

Note: "A" Must reuse original bumper reinforcement or order new #50-9578.

* Or ** after the sell price means your order will incur an Oversize Part Charge for each oversized part. * Means extra charge will be \$20. ** Means extra charge will be \$50. Due to packing and/or transportation requirements, please allow additional time for delivery. Oversized Parts are not available for air delivery.

License Plate Frame

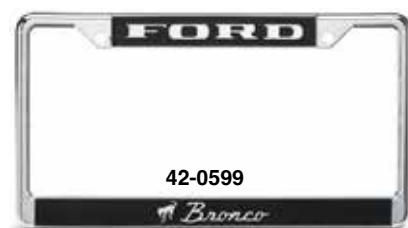

This License Plate Frame is chrome plated and features "Ford" and "Bronco" in bold white lettering on a black painted background.

Ford Official Licensed Product is purchased from an authorized Ford Licensee.

PART	DESCRIPTION	APPLICATION	REQD	PRICE
42-0599	LICENSE PLATE FRAME "BRONCO"	BRONCO II 84-90 (AR)		\$12.95

Chrome Lighted License Frame

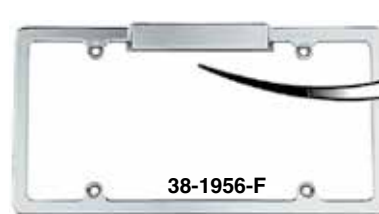

The perfect solution for roll pans or custom bumpers that don't have lights for your license plate or if your plate is not in the stock location.

PART	DESCRIPTION	PRICE
38-1956-F	CHROME LIGHTED LICENSE FRAME	\$32.95

Steel Rear Roll Pan Offers Smooth Styling



LED License Plate Bolt Set
See Page 117

50-9630

50-9631

Before



Roll Pan welds into place.

Rear Roll Pan does not include license plate lamp cutouts or lights.

PART	DESCRIPTION	APPLICATION	REQD	PRICE
50-9630	REAR ROLL PAN W/LICENSE	RANGER 83-92	(1)	\$234.45
50-9631	REAR ROLL PAN W/LICENSE	STYLESIDE 93-11	(1)	\$264.95

Sliding Rear Window ... Easy Single Hand Access



50-9491

Sliding Rear Windows are self-latching and the rocker design enables single hand operation to open or close the window. Premium pile weatherstripping keeps the elements out and provides smooth sliding operation. Contoured frame is designed for a secure fit and won't obstruct rear view. Glass is 1,000°F heat tempered and meets DOT and SAE specifications. Simple installation.

PART	DESCRIPTION	APPLICATION	REQD	PRICE
50-9491	SLIDING REAR WINDOW DARK GRAY	STD CAB 83-97	(1)	\$229.95*
50-9493	SLIDING REAR WINDOW DARK GRAY**A	SUPER CAB 86-97	(1)	\$299.95*
50-9493	SLIDING REAR WINDOW DARK GRAY**A	RANGER 98-11	(1)	\$299.95*

* Or ** after the sell price means your order will incur an Oversize Part Charge for each oversized part. * Means extra charge will be \$20. ** Means extra charge will be \$50. Due to packing and/or transportation requirements, please allow additional time for delivery. Oversized Parts are not available for air delivery.



50-9493

Use the Windshield Stick tool to install or remove windows or window rubber. While installing a new window, it would be a great time to replace cab to rear window rubber.

PART	DESCRIPTION	APPLICATION	REQD	PRICE
Rear Window Rubber				
50-7670	REAR WINDOW RUBBER-STD	STD CAB 83-97	(1)	\$19.45
Replacement Latch Assembly				
38-4806-F	LATCH ASSEMBLY-REPLACEMENT "B"	RANGER 83-11	(1)	\$7.95
Silicone Sealant and Windshield Stick				
38-0783-F	SILICONE SEALANT	1.5 OZ TUBE		\$5.95
38-0796-F	WINDSHIELD STICK		(1)	\$.99

Note: "A" Attaches with urethane adhesive. Professional installation is required. Contact your local glass installer for installation.
"B" Fits Sliding Rear Windows listed on left only.

Tuff Truck Bag

Tuff Truck Bag is heavy-duty to withstand the elements for all-season cargo protection yet lightweight and collapsible to allow for easy storage when not in use. Tuff Truck Bag can be set up and loaded into any truck bed within minutes, unlike the time required for a camper shell or tonneau cover installation.

- Made from weatherproof, waterproof, non-breathable PVC material with heat fusion epoxy sealed seams along all edges.
- Heavy-duty, commercial-grade zipper and waterproof PVC triple-fold flap that covers the zipper.
- Heavy-duty metal rings in all four bag corners (top and bottom) to retain the bag to the truck.
- Includes storage tote bag and four adjustable bungee cords.
- Provides 26 cubic feet (40"x50"x22") of waterproof storage for any truck bed.
- Can be used alone or in addition to existing storage boxes.



PART	DESCRIPTION	REQD	PRICE
38-3058-F	TUFF TRUCK BAG-BLACK	(1)	\$164.95

Rear Step Bumper OE Style

1993-11 Ranger Models with Covered Hitch Plate

OE Style Replacement Rear Bumpers are made from die-formed construction and match the original rear bumper from the hitch assembly and step pad design to the lighting assembly. Meets all your

replacement needs and includes OE style brackets and necessary mounting hardware. Tested to maximum 350 lbs. tongue weight and 3,500 lbs. trailer weight. Do not exceed truck manufacturer's recommended towing capacity.



50-5348

Replacement Step Pads
See Page 40



50-5343



50-5344



50-5345

PART	DESCRIPTION	APPLICATION	REQD	PRICE
Chrome Bumper				
50-5348	CHROME REAR STEP BUMPER OE STYLE W/BLACK PAD	STYLESIDE 93-11	(1)	\$334.95*
50-5344	CHROME REAR STEP BUMPER OE STYLE W/BLACK PAD	FLARESIDE 93-05	(1)	\$544.45*

* Or ** after the sell price means your order will incur an Oversize Part Charge for each oversized part. * Means extra charge will be \$20. ** Means extra charge will be \$50. Due to packing and/or transportation requirements, please allow additional time for delivery. Oversized Parts are not available for air delivery.

PART	DESCRIPTION	APPLICATION	REQD	PRICE
Primer Bumper				
50-5343	PRIMER REAR STEP BUMPER OE STYLE W/BLACK PAD	STYLESIDE 93-11	(1)	\$269.95*
50-5345	PRIMER REAR STEP BUMPER OE STYLE W/BLACK PAD	FLARESIDE 93-05	(1)	\$549.95*

Chrome Rear Step Bumpers ... Style and Utility All in One

1983-11 Ranger

Chrome Rear Step Bumpers give your truck the ability to tow up to 300 pounds tongue weight and 3,500 pounds trailer weight. These bumpers offer the ease of bolt-on installation, the convenience of a step and come complete with rear license plate lamps. Do not exceed truck manufacturer's recommended towing capacity.

A Bumper Mounting Kit #29-0050-F is required when installing these rear bumpers.



Chrome Rear Step Bumper - Diamond Tread

This traditional utility bumper features a classic embossed steel top plate on a stylish and reliable step bumper.

PART	DESCRIPTION	APPLICATION	REQD	PRICE
29-5285	CHROME STEP BUMPER-DIAMOND TREAD	STYLESIDE 83-11	(1)	\$333.95*
29-0050-F	BUMPER MOUNTING KIT	STYLESIDE 83-11	(1)	\$29.95

Chrome Rear Step Bumper - Polymer Pad

Classic style rear step bumper features a step pad made from molded polymer to protect the bumper from scratches. The grid pattern adds an excellent anti-skid surface for sure footing while loading and unloading.

PART	DESCRIPTION	APPLICATION	REQD	PRICE
29-5289	CHROME STEP BUMPER W/STEP PAD	STYLESIDE 83-11	(1)	\$329.95*
29-0050-F	BUMPER MOUNTING KIT	STYLESIDE 83-11	(1)	\$29.95

* Or ** after the sell price means your order will incur an Oversize Part Charge for each oversized part. * Means extra charge will be \$20. ** Means extra charge will be \$50. Due to packing and/or transportation requirements, please allow additional time for delivery. Oversized Parts are not available for air delivery.

Replacement License Plate Lamp Sets

Fits Bumpers listed above only.

36-4505-F set includes 2 lamps, 2 quick splice connectors, 2 license plate grommets and 2 license plate screws.

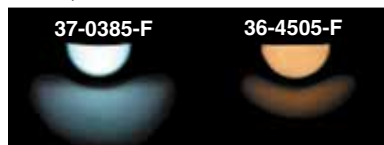

PART	DESCRIPTION	APPLICATION	REQD	PRICE
37-0385-F	LED LICENSE LAMP SET		(1)	\$19.95
36-4505-F	REPLACEMENT LICENSE LAMP SET		(1)	\$8.95
36-0222-F	REPLACEMENT BULB	FITS 36-4505-F LAMP	(2)	\$.85



Chrome Rear Step Bumper - Star-Lite

This Chrome Rear Star-Lite Step Bumper has a diamond tread on top for sure footing when bumper is used as a step. The internal mounted Backup Lights look great and make it safer to back up truck by illuminating a larger area, making it easier to see hazards.

PART	DESCRIPTION	APPLICATION	REQD	PRICE
29-5287	CHROME STEP BUMPER-STAR-LITE	STYLESIDE 83-11	(1)	\$299.95*
29-0050-F	BUMPER MOUNTING KIT	STYLESIDE 83-11	(1)	\$29.95

Replacement Backup Light

Lights can be easily spliced into the existing backup light wires so they will come on each time you shift into reverse. The additional light is excellent for hooking up trailers or boats in the dark since they are located closer to the hitch area.



However, in some cases factory wiring may not transfer enough power to properly illuminate the lights. For full illumination install a Backup Light Wiring Kit (sold separately #36-0735-F).

PART	DESCRIPTION	APPLICATION	REQD	PRICE
36-4416-F	REPLACEMENT BACKUP LIGHT-W/LENS		(2)	\$9.95
36-4206-F	REPLACEMENT LENS	FITS 36-4416-F LIGHT	(2)	\$2.45
36-0227-F	REPLACEMENT BULB	FITS 36-4416-F LIGHT	(2)	\$1.25

Backup Light Wiring Kit

The wiring kit includes a separate switch, enabling you to turn the lights on and off, eliminating the need and danger of having to leave the vehicle in reverse to utilize the lights.

Backup Wiring Kit #36-0735-F Includes:

- Illuminated rocker switch
- 30 amp relay
- 15 amp in-line fuse
- Connectors
- Wires



PART	DESCRIPTION	APPLICATION	REQD	PRICE
36-0735-F	BACKUP LIGHT WIRING KIT	RANGER 83-11	(1)	\$25.95

Stainless Steel Threshold Plate Set and Aluminum Door Sill Plates



50-7409 Door Sill Plate and 50-7411 Threshold Plate

This rugged Stainless Steel Threshold Plate Set and Aluminum Door Sill Plates protect your thresholds from scuffs and scrapes. Threshold Plate Set is a great complement to running boards. Sold as a set of two.

PART	DESCRIPTION	APPLICATION	REQD	PRICE
50-7409	DOOR SILL PLATE SET ALUMINUM	RGR BRII 83-97	(1)	\$32.95
50-7409	DOOR SILL PLATE SET REGULAR CAB	RANGER 98-11	(1)	\$32.95
50-7410	DOOR SILL PLATE ALUMINUM	RGR BRII 83-97	(2)	\$16.95
50-7410	DOOR SILL PLATE REGULAR CAB	RANGER 98-11	(2)	\$16.95
40-0441	SCREW-STAINLESS	RGR BRII 83-11	(8)	\$1.25
50-7411	THRESHOLD PLATE SET STAINLESS	RGR BRII 83-92	(1)	\$17.95



50-7411

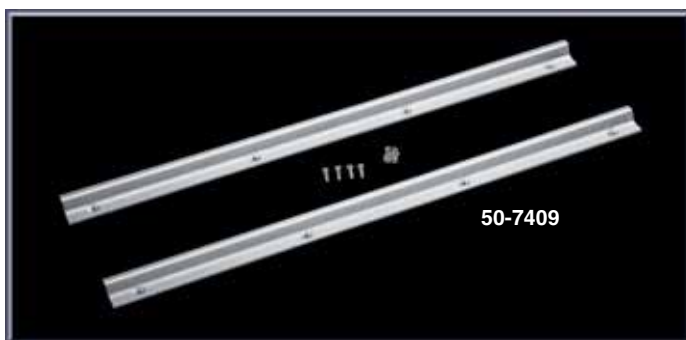

50-7409

The Aluminum Door Sill Plate Set is original for 1983-92 Ranger and Bronco II but will work on all 1993-97 Ranger models and 1998-11 Ranger regular cab models. Sold as a set of two and includes eight screws.

Keyless Remote Kit



Locks and unlocks doors with the keyless remote or the turn of a door key. Lock/unlock function is also activated when a door lock knob is pushed down or pulled up, eliminating the need for separate door switches. Fits 2 door models only.

PART	DESCRIPTION	REQD	PRICE
36-0693-F	KEYLESS REMOTE KIT-2 DOOR	(1)	\$52.95

Replacement Rear View Mirrors



38-5122-F



38-1951-F

Replacement Rear View Mirrors Include Mirror Mount

To re-use original mirror mount on 1995-2011 Ranger models, mounting adaptor #31-3600-F is required.

PART	DESCRIPTION	APPLICATION	REQD	PRICE
38-5121-F	BLACK MIRROR 8"	DAY/NIGHT	(1)	\$11.95
38-5120-F	BLACK MIRROR 10"	DAY/NIGHT	(1)	\$11.95
38-5122-F	BLACK MIRROR 12"	DAY/NIGHT	(1)	\$12.95
38-1951-F	CHROME MIRROR 9"	DAY/NIGHT	(1)	\$30.95
31-3600-F	MOUNTING ADAPTOR		(1)	\$.95
38-0710-F	GLUE-MIRROR MOUNT			\$3.49

Electric Door Locks ... Easy to Install



36-0697-F

Easy-to-install Electric Door Locks allow driver to unlock passenger side door with just the turn of the regular door key. It also works from the inside if locking or unlocking the driver's side door.

PART	DESCRIPTION	PRICE
36-0697-F	DOOR LOCK KIT 2 DOOR	\$19.95

Custom Replacement Rear View Mirrors



38-5160-F

38-5170-F

To re-use original mirror mount on 1995-2011 Ranger models, mounting adaptor #31-3600-F is required.

PART	DESCRIPTION	APPLICATION	REQD	PRICE
38-5160-F	CHROME MIRROR 8" RIBBED BACK	DAY/NIGHT	(1)	\$30.95
38-5170-F	BILLET MIRROR 9" POLISHED		(1)	\$59.95
31-3600-F	MOUNTING ADAPTOR	95-11	(1)	\$.95
38-0710-F	GLUE-MIRROR MOUNT			\$3.49

Highliner with Built-In Speakers For a Stereo System Above the Rest

Highliner uses four built-in, uniquely placed speakers which guarantee true stereo separation as well as less distortion and ensures clarity at lower volume levels by neutralizing the echo effect found in most pickups. Radio console is designed to accept optional aftermarket stereo cassette players, CD players or CB radios.

Highliner is manufactured from high-impact, leather-grained, black ABS plastic and can be painted to match the color of the interior. It installs easily and includes four 4" air suspension speakers with a 5.8 ounce magnet, which handles up to 10 watts of power. Features high-temperature resistant voice coils and comes with foam speaker baffle and suppression pads, antenna extension cable, bezel plate, installation hardware and instructions.

Fits Standard Cab Models Only.

PART	DESCRIPTION	APPLICATION	REQD	PRICE
50-5101-BL	HIGHLINER W/BUILT-IN SPEAKERS	RANGER	83-92 (1)	\$439.95*

* Or ** after the sell price means your order will incur an Oversize Part Charge for each oversized part. * Means extra charge will be \$20. ** Means extra charge will be \$50. Due to packing and/or transportation requirements, please allow additional time for delivery. Oversized Parts are not available for air delivery.

Match the Color of Your Interior with ColorBond - See Page 59



50-5101-BL

ABS Plastic Headliners ... The Long-Term Solution to Sagging Headliners

1993-97 Ranger



50-8825-GR

- Easy Installation
- No Special Tools
- Instructions Included

The original headliners are made of pressed foam board. Over time the headlining material separates from the foam board and falls down with the foam board usually deteriorated beyond repair. These ABS plastic-backed headliners are a simple, cost-effective, long-term solution to this problem.

Headliners are vacuum-formed ABS plastic covered with foam-backed cloth materials in colors that fit and function as original.



PART	DESCRIPTION	APPLICATION	REQD	PRICE
50-8825-BL	HEADLINER-BLACK	STANDARD CAB RANGER	93-97 (1)	\$289.95**
50-8825-LL	HEADLINER-BLUE	STANDARD CAB RANGER	93-97 (1)	\$289.95**
50-8825-GR	HEADLINER-GRAY	STANDARD CAB RANGER	93-97 (1)	\$289.95**
50-8825-SD	HEADLINER-SADDLE	STANDARD CAB RANGER	93-96 (1)	\$289.95**
50-8826-BL	HEADLINER-BLACK	SUPER CAB RANGER	93-97 (1)	\$329.95**
50-8826-GR	HEADLINER-GRAY	SUPER CAB RANGER	93-97 (1)	\$329.95**
50-8826-SD	HEADLINER-SADDLE	SUPER CAB RANGER	93-96 (1)	\$329.95**

* Or ** after the sell price means your order will incur an Oversize Part Charge for each oversized part. * Means extra charge will be \$20. ** Means extra charge will be \$50. Due to packing and/or transportation requirements, please allow additional time for delivery. Oversized Parts are not available for air delivery.

Full Range Speaker Set

Full Range Speaker Set is the perfect upgrade to add more thump behind the seat. Speaker enclosure is wedge shaped, made from MDF and protected by durable carpet. Enclosures are a mirror image of each other with each box containing one 8" woofer with port and a soft dome tweeter for 175 watts power handling, 60-22,000 Hz frequency response and 4 ohms impedance.

Acoustic batting is used to increase sound quality and performance. Chrome spring loaded terminals for easy wire installation. Dimensions: 16-1/4" wide, 13-1/2" high, 7-1/2" deep at bottom, 3-3/4" deep at top.



38-8599-F

PART	DESCRIPTION	APPLICATION	REQD	PRICE
38-8599-F	FULL RANGE SPEAKER SET	175 WATT	(1)	\$214.95

Deluxe Bench Seat Console

Bench Seat Console features oversized, dual adjustable cup holders, dense foam padded armrest, bottom mount strap for seat belt mounting, large rear storage area with built-in CD/cassette holder and smaller front storage area. Can also be used in the rear seat. *Contents Not Included.*



Securely Fastens to Your Bench Seat

PART	DESCRIPTION	PRICE
49-3689-GR	GRAY 16.5"L X 8.5"W X 9"H	\$59.95

Reproduction Stainless Steel**Door Mirror**

1983-92 Ranger

1984-90 Bronco II

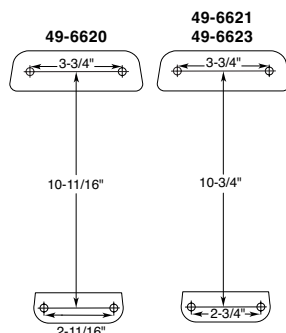
**Hardware Included**

While these can be used to replace original style mirrors on models equipped with factory internal door mirror braces, these are reproduction mirrors, not direct OE replacements; therefore, mounting locations may vary slightly from OE. Use the bolt pattern chart shown to ensure proper fit prior to ordering.

PART	DESCRIPTION	APPLICATION	REQD	PRICE
49-6620	DOOR MIRROR-LH STAINLESS STEEL	5" X 8" 83-92	(1)	\$38.45
49-6621	DOOR MIRROR-RH STAINLESS STEEL	5" X 8" 83-92	(1)	\$38.45
49-6623	DOOR MIRROR-RH CONVEX STAINLESS	5" X 8" 85-92	(1)	\$39.95

Tripod and Lo-Mount Mirrors

38-5820-F



38-5824-F

These are universal mirrors, not direct OE replacements; therefore, mounting locations may differ from OE. The Lo-Mount Mirror has a 5" x 7" mirror head and features a ball base. The mounting bracket is lo-mount style and includes hardware. Mounting hardware is included with all mirrors.

PART	DESCRIPTION	APPLICATION	PRICE
38-5820-F	MIRROR-TRIPOD STAINLESS	7-1/2" X 10-1/2"	\$21.95
38-5872-F	MIRROR HEAD STAINLESS	7-1/2" X 10-1/2"	\$15.95
38-5824-F	MIRROR-LO-MOUNT STAINLESS	5" X 7"	\$18.95
38-5848-F	MIRROR HEAD STAINLESS	5" X 7"	\$9.95

Chrome Door Mirror Cover Set

50-4793

Blind Spot Mirror

38-5890-F

Blind spot mirrors increase viewing angle, eliminating blind spots. The 2" Adjustable Blind Spot Mirror rotates 360° for a customized wide angle view. Mirrors attach to door mirror with included self-adhesive tape.

PART	DESCRIPTION	REQD	PRICE
38-5890-F	BLIND SPOT MIRROR-2"	(AR)	\$1.95
38-5893-F	BLIND SPOT MIRROR-ADJUSTABLE-2"	(AR)	\$2.25
38-5892-F	BLIND SPOT MIRROR-3"	(AR)	\$1.95

Door Edge Peep Mirror

A Chrome Door Edge 4" Peep Mirror adds style and extra rear visibility to your truck. Attaches to the left or right side of the outer edge on the door window frame. A Chrome Convex 4" Peep Mirror provides a wider field of view than flat mirrors. A Chrome Peep Mirror Extension is available separately and adds 1-1/2" of length to the mirror arm for increased visibility. Reduce glare with a stainless steel 4" Peep Mirror Visor; sold separately.



PART	DESCRIPTION	APPLICATION	REQD	PRICE
38-5815-F	PEEP MIRROR-FLAT	CURVED ARM	(AR)	\$14.95
38-5813-F	PEEP MIRROR-CONVEX	CURVED ARM	(AR)	\$16.95
38-5819-F	PEEP MIRROR EXTENSION		(AR)	\$10.95
38-5817-F	PEEP MIRROR VISOR		(AR)	\$7.95



Chrome Mirror Covers are made from automotive grade ABS plastic finished with a high-quality chrome finish. Designed to withstand harsh conditions, they install securely with preapplied 3M™ tape. Mirror covers require no drilling or cutting and install in seconds!

PART	DESCRIPTION	APPLICATION	REQD	PRICE
50-4793	DOOR MIRROR COVER SET-CHROME	RANGER 06-11	(1)	\$48.45

Reproduction Chrome Door Mirror

1983-89 Ranger
1984-89 Bronco II

Hardware Included



49-6546



49-6544

PART	DESCRIPTION	W/PAD	RGR	BRII	83-89	REQD	PRICE
49-6544	DOOR MIRROR-LH-CHROME	W/PAD	RGR	BRII	83-89	(1)	\$32.95
49-6545	DOOR MIRROR-RH-CHROME	W/PAD	RGR	BRII	83-89	(1)	\$32.95
49-6546	MOUNT PAD		RGR	BRII	83-89	(2)	\$3.95

Reproduction Black Door Mirror

1985-92 Ranger
1985-90 Bronco II



49-6640



Hardware Included

PART	DESCRIPTION	4" X 6"	RGR	BRII	85-92	REQD	PRICE
49-6640	DOOR MIRROR-LH-BLACK	4" X 6"	RGR	BRII	85-92	(1)	\$10.95
49-6641	DOOR MIRROR-RH-BLK CONVX	4" X 6"	RGR	BRII	85-92	(1)	\$11.95

Reproduction Door Mirror

1993-05 Ranger



50-7138



50-7140



50-7142



50-7144

PART	DESCRIPTION	BLACK TEXTURED	MANUAL	93-05	REQD	PRICE
50-7138	DOOR MIRROR-LH	BLACK TEXTURED	MANUAL	93-05	(1)	\$15.95
50-7139	DOOR MIRROR-RH	BLACK TEXTURED	MANUAL	93-05	(1)	\$15.95
50-7140	DOOR MIRROR-LH	BLACK TEXTURED	MANUAL	99-05	(1)	\$20.95
50-7141	DOOR MIRROR-RH	BLACK TEXTURED	MANUAL	99-05	(1)	\$20.95

PART	DESCRIPTION	BLACK SMOOTH	POWER "A"	93-97	REQD	PRICE
50-7142	DOOR MIRROR-LH	BLACK SMOOTH	POWER "A"	93-97	(1)	\$64.95
50-7143	DOOR MIRROR-RH	BLACK SMOOTH	POWER "A"	93-97	(1)	\$59.95
50-7144	DOOR MIRROR-LH	BLACK TEXTURED	POWER	95-05	(1)	\$27.95
50-7145	DOOR MIRROR-RH	BLACK TEXTURED	POWER	95-05	(1)	\$27.95

Note: "A" Paint to match the color of your exterior.

Reproduction Door Mirror

2006-11 Ranger



50-7030
Front View



50-7030
Rear View



50-7038



50-7044

PART	DESCRIPTION	MANUAL	RANGER	06-11	REQD	PRICE
50-7030	DOOR MIRROR-LH	MANUAL	RANGER	06-11	(1)	\$37.95
50-7031	DOOR MIRROR-RH	MANUAL	RANGER	06-11	(1)	\$36.95

Door Mirrors with Chrome Cap

PART	DESCRIPTION	MANUAL	RANGER	06-11	REQD	PRICE
50-7036	DOOR MIRROR-LH	MANUAL	RANGER	06-11	(1)	\$29.95
50-7037	DOOR MIRROR-RH	MANUAL	RANGER	06-11	(1)	\$29.95
50-7038	DOOR MIRROR-LH	POWER	RANGER	06-07	(1)	\$39.95
50-7039	DOOR MIRROR-RH	POWER	RANGER	06-07	(1)	\$59.95

Door Mirrors with Smooth Black Cap (Paint to Match)

PART	DESCRIPTION	MANUAL	RANGER	06-11	REQD	PRICE
50-7042	DOOR MIRROR-LH	MANUAL	RANGER	06-11	(1)	\$26.95
50-7043	DOOR MIRROR-RH	MANUAL	RANGER	06-11	(1)	\$26.95
50-7044	DOOR MIRROR-LH	POWER	RANGER	06-07	(1)	\$33.95
50-7045	DOOR MIRROR-RH	POWER	RANGER	06-07	(1)	\$33.95

Door Mirrors with Textured Black Cap

Door Components

1983-92 Ranger
1984-90 Bronco II

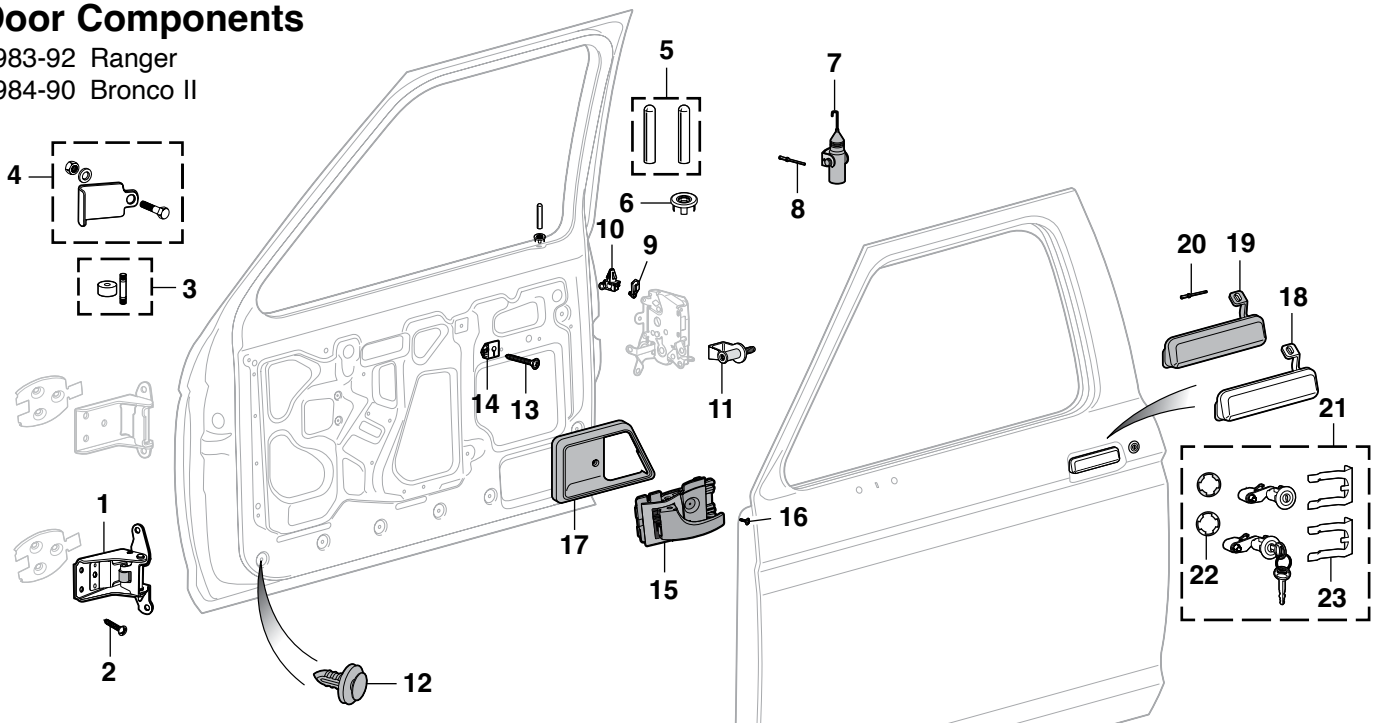

SS = Stainless Steel

PART	ILL#	DESCRIPTION	APPLICATION	REQD	PRICE	PART	ILL#	DESCRIPTION	APPLICATION	REQD	PRICE
49-7271	(1)	DOOR HINGE-LOWER-LH	RGR BIII 83-92	(1)	\$29.95	50-7230	(15)	DOOR HANDLE-INSIDE-LH	RGR BIII 83-88	(1)	\$5.95
49-7270		DOOR HINGE-LOWER-RH	RGR BIII 83-92	(1)	\$29.95	50-7231		DOOR HANDLE-INSIDE-RH	RGR BIII 83-88	(1)	\$4.95
50-0213	(2)	SCREW-DOOR HINGE	RGR BIII 83-92	(20)	\$.95	50-7234		DOOR HANDLE-INSIDE-LH	RGR BIII 89-91	(1)	\$8.95
49-7405	(3)	DOOR HINGE ROLLER & PIN	RGR BIII 83-92	(2)	\$4.45	50-7235		DOOR HANDLE-INSIDE-RH	RGR BIII 89-91	(1)	\$8.95
49-7406	(4)	DOOR HINGE SPRING	RGR BIII 83-92	(2)	\$4.95	50-7232		DOOR HANDLE-INSIDE-LH	RGR 92	(1)	\$8.95
40-2681	(5)	DOOR LOCK KNOB SET-CHROME	RGR BIII 83-92	(1)	\$3.95	50-7233		DOOR HANDLE-INSIDE-RH	RGR 92	(1)	\$8.95
40-2682		DOOR LOCK KNOB SET-BLACK	RGR BIII 83-92	(1)	\$5.95	40-0301	(16)	SCREW-DOOR HANDLE	RGR BIII 83-92	(2)	\$.65
30-2696-F	(6)	DOOR LOCK GROMMET-SS	RGR BIII 83-92	(2)	\$1.95	50-7250	(17)	BEZEL-INSIDE DOOR HANDLE-LH	RGR BIII 89-92	(1)	\$2.95
40-2685		DOOR LOCK GROMMET-BLACK	RGR BIII 83-92	(2)	\$2.50	50-7251		BEZEL-INSIDE DOOR HANDLE-RH	RGR BIII 89-92	(1)	\$2.95
50-7793	(7)	DOOR LOCK ACTUATOR	RGR BIII 12/87-92	(2)	\$49.95	50-7314	(18)	DOOR HANDLE-OUTER-LH CHROME	RGR BIII 83-92	(1)	\$8.45
40-2742	(8)	RIVET	RGR BIII 83-92	(2)	\$1.25	50-7315		DOOR HANDLE-OUTER-RH CHROME	RGR BIII 83-92	(1)	\$11.95
40-1362	(9)	RETAINER-LATCH ROD	RGR BIII 83-88	(4)	\$1.25	50-7310	(19)	DOOR HANDLE-OUTER-LH BLACK	RGR BIII 83-92	(1)	\$10.45
40-1363	(10)	RETAINER-LATCH ROD	RGR BIII 89-92	(4)	\$.95	50-7311		DOOR HANDLE-OUTER-RH BLACK	RGR BIII 83-92	(1)	\$9.95
50-7780	(11)	DOOR LATCH STRIKER	RGR BIII 83-92	(2)	\$11.45	50-0545	(20)	RIVET-DOOR HANDLE	RGR BIII 83-92	(4)	\$1.25
40-0793	(12)	DOOR PANEL RETAINER	RGR BIII 83-92	(AR)	\$.75	47-0697	(21)	DOOR LOCK SET W/KEYS	RGR BIII 83-89	(1)	\$19.45
50-0318	(13)	ARMREST SCREW	RGR BIII 83-88	(6)	\$.65	47-0902	(22)	LOCK GASKET	RGR BIII 83-89	(2)	\$2.95
50-0518	(14)	RETAINER-SCREW	RGR BIII 83-88	(6)	\$22.45	49-7250	(23)	RETAINER-DOOR LOCK	RGR BIII 83-92	(2)	\$1.95

Door Alignment Tool



Use the Door Alignment Tool and a 1/2" breaker bar to quickly align doors without the need of a helper.

PART	DESCRIPTION	APPLICATION	REQD	PRICE
38-1336-F	DOOR ALIGNMENT TOOL	RGR BIII 83-92	(1)	\$39.95

Belt Molding Remover



42-1395

Window Belt Molding Remover allows quick removal of your window belt molding without damaging the sheet metal, glass or molding. Plasti-dipped handle provides a wide, comfortable grip.

PART	DESCRIPTION	PRICE
42-1395	BELT MOLDING REMOVER	\$14.55

Door Window Components

1983-92 Ranger
1984-90 Bronco II

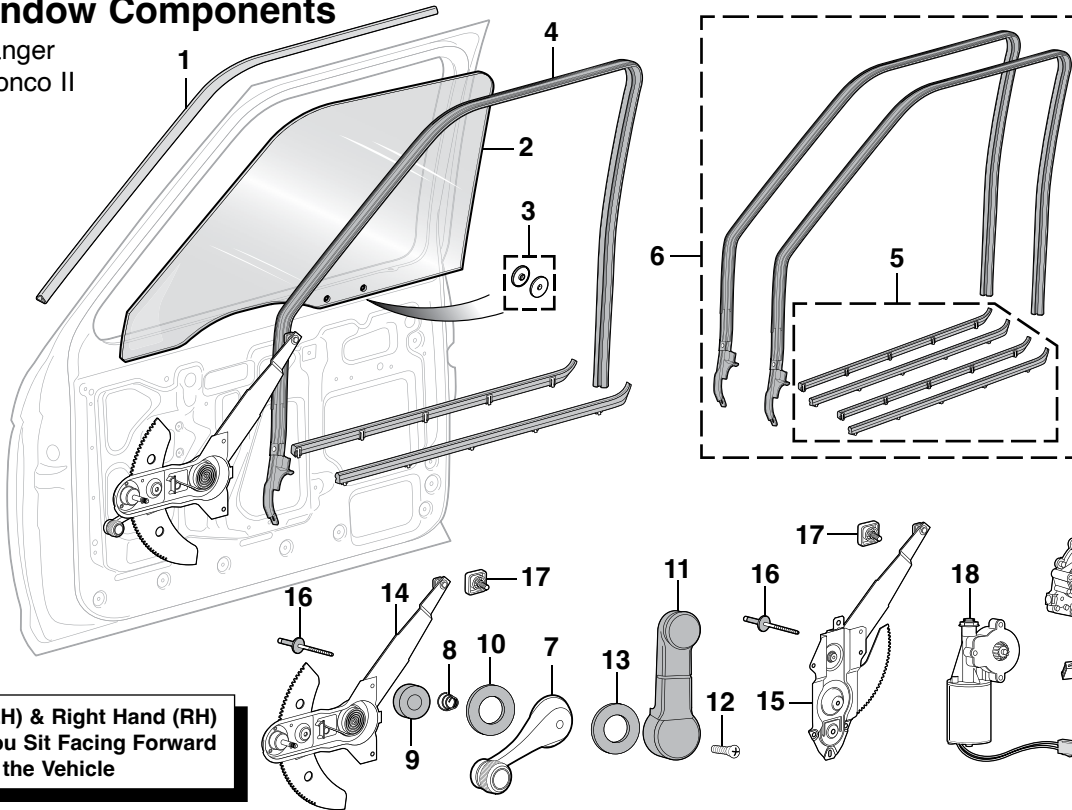

**Left Hand (LH) & Right Hand (RH)
Means as You Sit Facing Forward
in the Vehicle**

PART	ILL#	DESCRIPTION	APPLICATION	REQD	PRICE
49-9346	(1)	UPPER DOOR WEATHERSTRIP-LH	RGR BIII 83-92	(1)	\$11.95
49-9347		UPPER DOOR WEATHERSTRIP-RH	RGR BIII 83-92	(1)	\$11.95
50-7344	(2)	DOOR GLASS TINTED-LH	RGR BIII 89-92	(1)	\$79.95
50-7345		DOOR GLASS TINTED-RH	RGR BIII 89-92	(1)	\$79.95
40-1590	(3)	SPACER SET	RGR BIII 83-92	(4)	\$1.75
50-7512	(4)	DOOR GLASS RUN	"A" RGR BIII 83-92	(2)	\$34.95
50-7510		DOOR GLASS RUN	"B" RGR BIII 83-88	(2)	\$19.95
50-7554	(5)	WINDOW SEAL KIT	"A" RGR BIII 83-92	(1)	\$44.95
50-7550		WINDOW SEAL KIT	"B" RGR BIII 83-88	(1)	\$39.95
50-7582	(6)	WINDOW CHANNEL KIT	"A" RGR BIII 83-92	(1)	\$114.95
50-7580		WINDOW CHANNEL KIT	"B" RGR BIII 83-88	(1)	\$84.95
50-7211	(7)	WINDOW HANDLE-CHROME/BLK"C"	RGR BIII 83-86	(2)	\$12.95
40-3232	(8)	SPRING-HANDLE	RGR BIII 83-85	(1)	\$.95
40-3235	(9)	SEAL-HANDLE	RGR BIII 86-88	(1)	\$2.95
40-2611	(10)	SPACER-HANDLE	RGR BIII 87-88	(2)	\$2.95

Note: "A" Fits models without vent window.

"B" Fits models with vent window.

"C" These are replacement window handles and not reproductions of the originals.

PART	ILL#	DESCRIPTION	APPLICATION	REQD	PRICE
40-2623	(11)	WINDOW HANDLE-BLACK	RGR BIII 89-92	(2)	\$3.95
40-0480	(12)	SCREW-HANDLE	RGR BIII 83-92	(2)	\$.65
50-7213	(13)	SPACER-HANDLE	RGR BIII 89-92	(2)	\$8.95
50-7822	(14)	WINDOW REGULATOR-LH	MANUAL RGR BIII 83-92	(1)	\$29.95
50-7823		WINDOW REGULATOR-RH	MANUAL RGR BIII 83-92	(1)	\$29.95
50-7826	(15)	WINDOW REGULATOR-LH	POWER RGR BIII 85-92	(1)	\$26.95
50-7827		WINDOW REGULATOR-RH	POWER RGR BIII 85-92	(1)	\$29.95
31-0753-F	(16)	RIVET-REGULATOR	RGR BIII 83-92 (AR)		\$.95
49-7867	(17)	WINDOW REG ROLLER & NUT	RGR BIII 83-92	(2)	\$3.95
47-1050	(18)	POWER WINDOW MOTOR-LH	RGR BIII 85-86	(1)	\$34.95
47-1051		POWER WINDOW MOTOR-RH	RGR BIII 85-86	(1)	\$39.95
50-7710	(19)	POWER WINDOW MOTOR-LH	RGR BIII 87-92	(1)	\$44.95
50-7711		POWER WINDOW MOTOR-RH	RGR BIII 87-92	(1)	\$47.95
47-1048	(20)	WINDOW MOTOR GEAR KIT	RGR BIII 85-86	(2)	\$12.95

Door Switches

1985-92 Ranger
1985-90 Bronco II

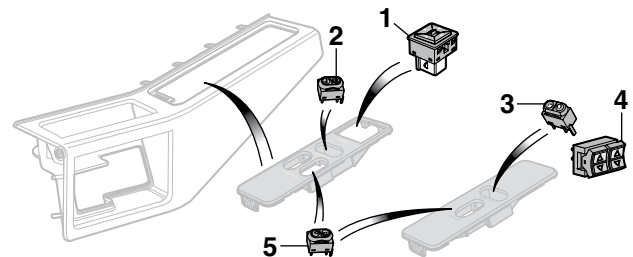

PART	ILL#	DESCRIPTION	APPLICATION	REQD	PRICE
50-8163	(1)	POWER MIRROR SWITCH-LH	RGR BIII 88-91	(1)	\$59.95
50-8164	(2)	PWR DOOR LOCK SWITCH-LH "A"	RANGER 91-92 (AR)		\$24.95
47-0624	(3)	PWR DOOR LOCK SWITCH-RH "A"	RANGER 91-92 (AR)		\$24.95
50-8183	(4)	POWER WINDOW SWITCH-RH	RGR BIII 85-88	(1)	\$22.95
47-0825	(5)	POWER WINDOW SWITCH	RANGER 92	(2)	\$9.95

Note: "A" For front and rear doors.

Door Window Glass Holder



Door Window Glass Holder supports the glass while you work on the window regulator. It works on all trucks with a top door frame. Simply loop cable over door frame and attach suction cups to each side of glass. The glass is then securely held above the door while your work is performed.

PART	DESCRIPTION	PRICE
49-6397	DOOR WINDOW GLASS HOLDER	\$18.45

Front Door Components

1993-11 Ranger

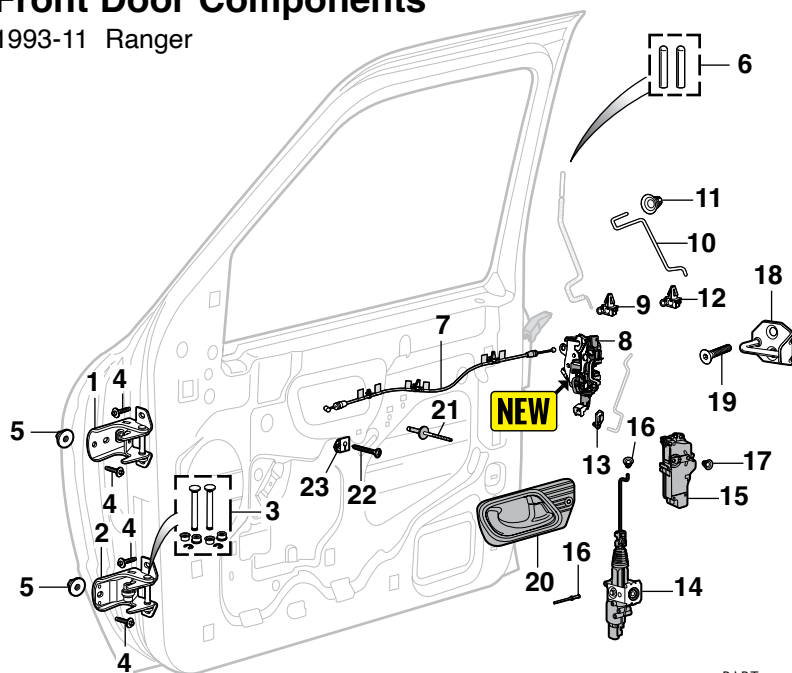

Door Handles

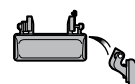

50-7318 and
50-7319

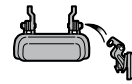

50-7322 and
50-7323

There were two types of door handles used between 1999-2003. Please check yours before ordering.

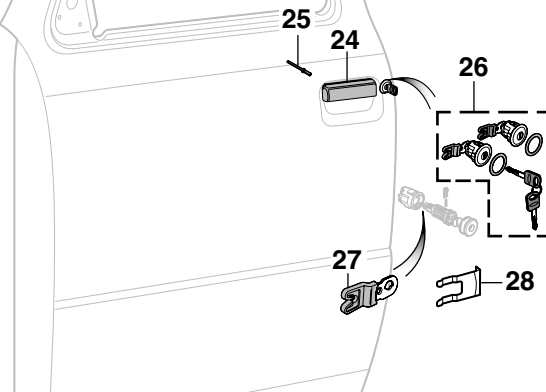

PART	ILL#	DESCRIPTION	APPLICATION	REQD	PRICE	PART	ILL#	DESCRIPTION	APPLICATION	REQD	PRICE			
50-7301	(1)	DOOR HINGE-UPPER-LH/RH	RANGER	93-11	(2)	\$32.95	50-7777	(18)	DOOR LATCH STRIKER	2 DOOR	RANGER	93-07	(2)	\$33.95
							50-0223	(19)	SCREW-STRIKER	2 DOOR	RANGER	93-03	(4)	\$1.35
50-7302	(2)	DOOR HINGE-LOWER-LH/RH	RANGER	93-11	(2)	\$73.95	29-0335-F		SCREW-STRIKER	2 DOOR	RANGER	04-11	(4)	\$1.95
50-7295	(3)	DOOR HINGE PIN KIT	RANGER	93-11	(2)	\$9.45	50-7778		DOOR LATCH STRIKER	4 DOOR	SUPER CAB	98-11	(2)	\$30.95
							29-0335-F		SCREW-STRIKER	4 DOOR	SUPER CAB	98-11	(4)	\$1.95
40-0277	(4)	BOLT-DOOR HINGE	RANGER	93-11	(12)	\$1.25	50-7238	(20)	INSIDE DOOR HANDLE-LH BLACK	RANGER	93-03	(1)	\$8.45	
31-0892-F	(5)	NUT-DOOR HINGE	RANGER	93-11	(4)	\$1.25	50-7239		INSIDE DOOR HANDLE-RH BLACK	RANGER	93-03	(1)	\$8.95	
40-2681	(6)	DOOR LOCK KNOB SET CHROME	RANGER	93-11	(1)	\$3.95	50-0544	(21)	RIVET-HANDLE	RANGER	93-03	(2)	\$3.95	
40-2682		DOOR LOCK KNOB SET BLACK	RANGER	93-11	(1)	\$5.95								
							50-0318	(22)	ARMREST SCREW	RANGER	93-05	(AR)	\$.65	
50-7282	(7)	LATCH CABLE	RANGER	93-09	(2)	\$7.95	50-0518	(23)	RETAINER-ARMREST SCREW	RANGER	93-05	(AR)	\$22.45	
50-7726	(8)	DOOR LATCH-LH	RANGER	04-11	(1)	\$51.45	50-7318	(24)	OUTSIDE DOOR HANDLE-LH BLK	RANGER	93-03	(1)	\$6.95	
50-7725		DOOR LATCH-RH	RANGER	04-11	(1)	\$51.45	50-7319		OUTSIDE DOOR HANDLE-RH BLK	RANGER	93-03	(1)	\$6.95	
40-1362	(9)	RETAINER-TO LATCH	RANGER	93-03	(2)	\$1.25	50-7322		OUTSIDE DOOR HANDLE-BLK "A"	RANGER	99-11	(2)	\$5.95	
40-1363		RETAINER-TO LATCH	RANGER	04-11	(2)	\$.95	50-7323		OUTSIDE DOOR HANDLE-BLK "B"	RANGER	01-11	(2)	\$5.95	
50-7290	(10)	OUTSIDE HANDLE ROD-LH	XLT SPLASH	99-03	(1)	\$13.45	50-0545	(25)	RIVET-DOOR HANDLE	RANGER	93-11	(4)	\$1.25	
50-7291		OUTSIDE HANDLE ROD-RH	XLT SPLASH	99-03	(1)	\$18.45								
							47-0940	(26)	LOCK SET W/KEYS CHROME "C"	RANGER	96-05	(1)	\$52.95	
50-7290		OUTSIDE HANDLE ROD-LH	RANGER	04-11	(1)	\$13.45	47-0941		LOCK SET W/KEYS BLACK "C"	RANGER	96-05	(1)	\$44.95	
50-7291		OUTSIDE HANDLE ROD-RH	RANGER	04-11	(1)	\$18.45								
40-1609	(11)	RETAINER-UPPER ROD	RANGER	93-11	(2)	\$.49	49-7278	(27)	DOOR LOCK LEVER-LH	RANGER	96-11	(1)	\$4.95	
40-1363	(12)	RETAINER-LOWER ROD	RANGER	93-11	(2)	\$.95	49-7279		DOOR LOCK LEVER-RH	RANGER	96-11	(1)	\$11.95	
40-1362	(13)	RETAINER-TO LATCH	RANGER	93-11	(2)	\$1.25	49-7250	(28)	RETAINER-DOOR LOCK	RANGER	93-95	(2)	\$1.95	
							50-7776		RETAINER-DOOR LOCK	RANGER	96-11	(2)	\$4.45	
50-7799	(14)	DOOR LOCK ACTUATOR	RANGER	93-98	(2)	\$48.95	<div>Note: "A" Door handle has a smooth finish and can be painted to match the exterior of your truck. "B" Door handle has a textured finish. "C" For models without factory anti-theft system.</div>							
50-7802	(15)	DOOR LOCK ACTUATOR-LH	RANGER	99-11	(1)	\$19.95								
50-7803		DOOR LOCK ACTUATOR-RH	RANGER	99-11	(1)	\$19.95								
40-2742	(16)	RIVET	RANGER	93-98	(2)	\$1.25								
40-1609	(17)	RETAINER-ACTUATOR	RANGER	93-11	(2)	\$.49								

Note: "A" Door handle has a smooth finish and can be painted to match the exterior of your truck.

"B" Door handle has a textured finish.

"C" For models without factory anti-theft system.

Rear Door Handles and Latches

1998-11 Ranger Super Cab

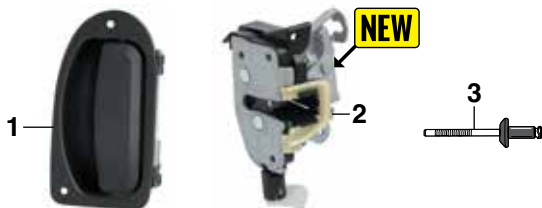

PART	ILL#	DESCRIPTION		APPLICATION	REQD	PRICE
50-7388	(1)	REAR DOOR HANDLE-LH	4 DOOR	SUPERCAB	98-11 (1)	\$38.95
50-7389		REAR DOOR HANDLE-RH	4 DOOR	SUPERCAB	98-11 (1)	\$34.95
50-7728	(2)	DOOR LATCH-LOWER LH-HINGED		SUPERCAB	98-11 (1)	\$47.95
50-7727		DOOR LATCH-LOWER RH-HINGED		SUPERCAB	98-11 (1)	\$47.95
50-0548	(3)	RIVET	4 DOOR	SUPERCAB	98-11 (4)	\$1.45

Power Mirror and Door Lock Switches

1995-11 Ranger

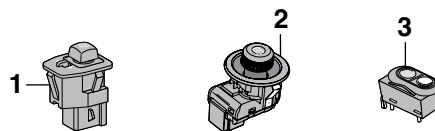

PART	ILL#	DESCRIPTION	APPLICATION	REQD	PRICE
50-8162	(1)	POWER MIRROR SWITCH	RANGER 95-07	(1)	\$24.55
47-0037	(2)	POWER MIRROR SWITCH	RANGER 08-11	(1)	\$29.85
50-8165	(3)	POWER DOOR LOCK SWITCH	RANGER 95-07	(2)	\$86.95

Front Door Window Components

1993-11 Ranger

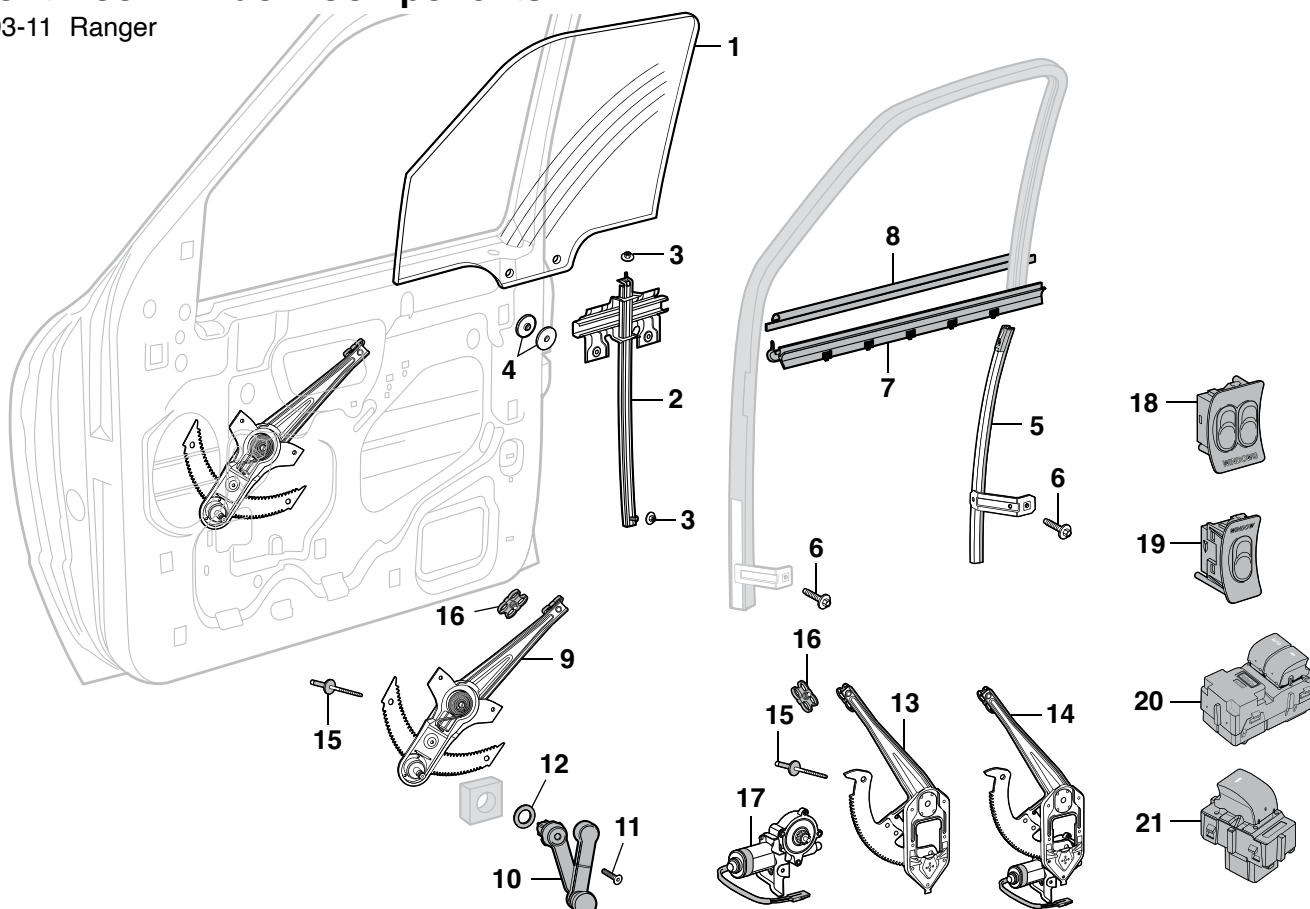

PART	ILL#	DESCRIPTION	APPLICATION	REQD	PRICE
------	------	-------------	-------------	------	-------

Door Glass

50-7366	(1)	DOOR GLASS-LH	TINTED RANGER	93-11 (1)	\$69.95
50-7367		DOOR GLASS-RH	TINTED RANGER	93-11 (1)	\$69.95

Door Glass Bracket

50-7368	(2)	GLASS BRACKET	RANGER	93-11 (2)	\$83.95
50-0500	(3)	NUT	RANGER	93-11 (2)	\$1.25
40-1590	(4)	SPACER SET	RANGER	93-11 (4)	\$1.75

Door Glass Channel

50-7520	(5)	GLASS CHANNEL-LH	RANGER	93-11 (1)	\$44.95
50-7521		GLASS CHANNEL-RH	RANGER	93-11 (1)	\$44.55
50-0235	(6)	BOLT W/WASHER	RANGER	93-11 (4)	\$.75

Door Window Seal

50-7574	(7)	DOOR WINDOW SEAL-INNER-LH	RANGER	93-11 (1)	\$43.95
50-7575		DOOR WINDOW SEAL-INNER-RH	RANGER	93-11 (1)	\$41.95
50-7576	(8)	DOOR WINDOW SEAL-OUTER-LH	RANGER	93-5/99 (1)	\$27.95
50-7577		DOOR WINDOW SEAL-OUTER-RH	RANGER	93-5/99 (1)	\$27.95
50-7578		DOOR WINDOW SEAL-OUTER-LH	RANGER	6/99-11 (1)	\$30.95
50-7579		DOOR WINDOW SEAL-OUTER-RH	RANGER	6/99-11 (1)	\$30.95

Manual Window Regulator

50-7824	(9)	WINDOW REGULATOR-LH MANUAL	RANGER	93-11 (1)	\$29.95
50-7825		WINDOW REGULATOR-RH MANUAL	RANGER	93-11 (1)	\$26.95

Window Handle

50-7220	(10)	WINDOW HANDLE	RANGER	93-11 (2)	\$4.95
40-0480	(11)	SCREW-HANDLE	RANGER	93-11 (2)	\$.65
50-7213	(12)	SPACER-HANDLE	RANGER	93-11 (2)	\$8.95

Power Window Regulator

50-7828	(13)	REGULATOR-LH PWR W/O MOTOR	RANGER	93-11 (1)	\$24.95
50-7812	(14)	REGULATOR-LH PWR W/MOTOR	RANGER	93-11 (1)	\$44.95
50-7813		REGULATOR-RH PWR W/MOTOR	RANGER	93-11 (1)	\$45.95
50-0546	(15)	RIVET-REGULATOR	RANGER	93-11 (AR)	\$1.75
49-7868	(16)	REGULATOR ROLLER	RANGER	93-11 (2)	\$3.95

Power Window Motor

50-7718	(17)	POWER WINDOW MOTOR-LH	RANGER	93-11 (1)	\$47.95
50-7719		POWER WINDOW MOTOR-RH	RANGER	93-11 (1)	\$47.95

PART	ILL#	DESCRIPTION	APPLICATION	REQD	PRICE
------	------	-------------	-------------	------	-------

Power Window Switch

50-8168	(18)	POWER WINDOW SWITCH-LH	RANGER	95-07 (1)	\$49.95
50-8169	(19)	POWER WINDOW SWITCH-RH	RANGER	95-07 (1)	\$65.95
47-0094	(20)	POWER WINDOW SWITCH-LH	RANGER	08-11 (1)	\$49.95
47-0087	(21)	POWER WINDOW SWITCH-RH	RANGER	08-11 (1)	\$19.95

Hand Riveter Set ... Makes Rivet Installation Easy

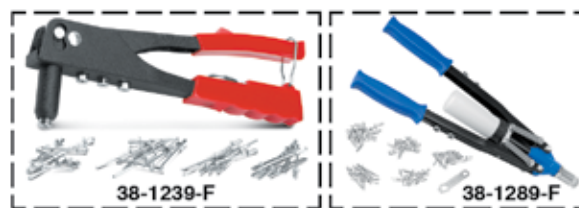

The Hand Riveter Set works great for body clips, door components, ID plates and sheet metal repairs. Comes with four nosepieces (3/32", 1/8", 5/32" and 3/16") and a wrench inside the gun's handle. 60 blind rivets included.

The Heavy-Duty Hand Riveter Set features extra long handles to give you more leverage setting rivets. A collection bottle keeps the workplace safe and clean. Includes 3/32", 1/8", 5/32", 3/16" nosepieces, plus 1/4" for larger projects like installing brackets and window regulators. Comes with a wrench and 50 blind rivets.

PART	DESCRIPTION	PRICE
38-1239-F	HAND RIVETER SET	\$13.95
38-1289-F	HAND RIVETER SET-HD	\$19.95

Pedal Pads

1983-11 Ranger
1984-90 Bronco II

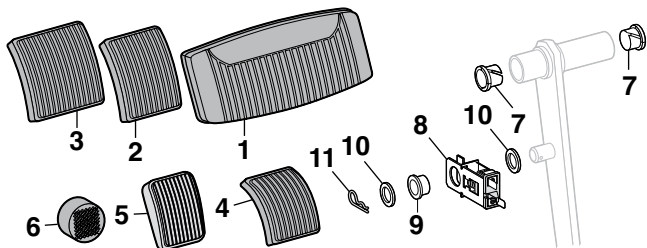

PART	ILL#	DESCRIPTION	APPLICATION	REQD	PRICE
40-2253	(1)	PEDAL PAD-BRAKE-AUTOMATIC	RGR BRII 83-11	(1)	\$2.95
50-1410	(2)	PEDAL PAD-BRAKE/CLUTCH	RGR BRII 83-89	(2)	\$4.45
50-1412	(3)	PEDAL PAD-BRAKE/CLUTCH	RGR BRII 90-11	(2)	\$4.45
50-1430	(4)	PEDAL PAD-PARKING BRAKE	RGR BRII 83-92	(1)	\$4.45
40-2281	(5)	PEDAL PAD-PARKING BRAKE	RANGER 93-97	(1)	\$4.95
40-2205	(6)	RUBBER CAP-DIMMER SWITCH	RGR BRII 83-89	(1)	\$2.95
43-6022	(7)	BUSHING-BRAKE	RGR BRII 83-94	(2)	\$4.45
43-6022		BUSHING-CLUTCH	RGR BRII 83-94	(2)	\$4.45
50-8187	(8)	STOP LAMP SWITCH "A"	RGR BRII 83-89	(1)	\$8.95
50-8188		STOP LAMP SWITCH "B"	RGR BRII 83-00	(1)	\$8.45
40-4426	(9)	BUSHING-BRAKE PEDAL	RGR BRII 83-94	(1)	\$1.95
40-4427	(10)	SPACER-BRAKE PEDAL	RGR BRII 83-94	(2)	\$1.65
40-2718	(11)	HAIR PIN-BRAKE PEDAL	RGR BRII 83-94	(1)	\$1.65

Note: "A" For models without power brakes.
"B" For models with power brakes.

Custom Pedal Pad and Trim

1983-11 Ranger
1984-90 Bronco II



AT = Automatic Transmission

PART	DESCRIPTION	APPLICATION	REQD	PRICE
40-2268	BRAKE PEDAL PAD W/TRIM	AT RGR BRII 83-11	(1)	\$9.95

Floor Shifter Components

1983-11 Ranger
1984-90 Bronco II

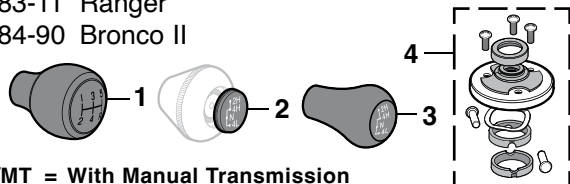

W/MT = With Manual Transmission

PART	ILL#	DESCRIPTION	APPLICATION	REQD	PRICE
40-2640	(1)	SHIFT KNOB 5 SPD	RGR BRII 88-03	(1)	\$11.95
40-2640		SHIFT KNOB 5 SPD "A"	RANGER 04-11	(1)	\$11.95
50-5482	(2)	INSERT T-CASE-KNOB	RGR BRII 83-87	(1)	\$9.95
40-2649	(3)	TRANSFER CASE KNOB W/MT	RGR BRII 88-98	(1)	\$21.95
40-1913	(4)	SHIFT REPAIR KIT 5SPD MAZDA	TRANS 83-11	(1)	\$36.95

Note: "A" Without FX4 Off Road package.

Seat Belt Components-Original Style

1983-96 Ranger
1984-90 Bronco II

Colors will vary. May be painted to match the color of your interior.

ColorBond
See Page 59

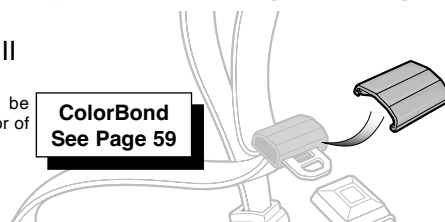

PART	DESCRIPTION	APPLICATION	REQD	PRICE
49-5480	SEAT BELT TONGUE COVER	RGR BRII 83-96	(AR)	\$4.95

Mylar Water Shield Set

1983-88 Ranger
1984-88 Bronco II



PART	DESCRIPTION	APPLICATION	REQD	PRICE
50-8753	MYLAR WATER SHIELD SET	RGR BRII 83-88	(1)	\$24.95

Fastener Removal Tool

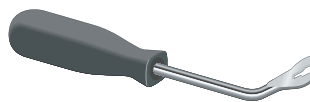

This tool effectively removes the plastic fasteners found on most door panels. Working end is offset for ease of access.

PART	DESCRIPTION	PRICE
38-1238-F	FASTENER REMOVAL TOOL	\$4.99

Chrome Window Handle Set



Chrome Window Handles measure 4-1/4" in length and are easy to install. Includes round, square and splined adaptors to fit a variety of window shaft styles.

PART	DESCRIPTION	REQD	PRICE
38-6457-F	CHROME WINDOW HANDLE SET	(AR)	\$34.95

Premium Billet Window Handle Sets

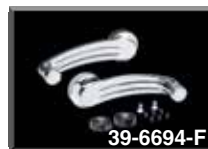
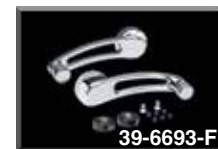

MADE IN U.S.A. Premium Window Handle Sets are manufactured with high-quality black oxide steel inserts and three set screws for maximum shaft grip strength. Handles are 4-5/8" long for greater leverage and feature smooth beveled edges for a comfortable grip. Available in a black anodized finish with machined accents or polished finish. Proudly made in the USA.

PART	DESCRIPTION	APPLICATION	REQD	PRICE
39-6693-F	POLISHED-CUT OUT	RGR BRII 83-92	(1)	\$99.95
39-6694-F	POLISHED-MILLED	RGR BRII 83-92	(1)	\$99.95
39-6695-F	BLACK-MILLED	RGR BRII 83-92	(1)	\$109.95

Molded Carpet ... Fits and Looks Like Original

Cut pile carpet is molded from the original floor pan for a perfect fit that covers the entire floor. It's made from 100% nylon with an OE type heel pad. The heavy 36 ounce jute padding under the front passenger area helps insulate against heat and reduces road noise.

Color coordinated original style heel pad is attached and an easy-to-install dimmer switch grommet is also included. The color coordinated vinyl binding helps prevent fraying and adds the finishing touch.

Shiftrod and Steering Column Holes are Not Pre-cut



PART	DESCRIPTION	APPLICATION	REQD	PRICE
Bronco II Complete Carpet Set				
50-8710-BL	MOLDED CARPET-COMPLETE	BLACK BRONCO II 84-90	(1)	\$309.95
50-8710-LL	MOLDED CARPET-COMPLETE	BLUE BRONCO II 84-90	(1)	\$309.95
50-8710-RD	MOLDED CARPET-COMPLETE	RED BRONCO II 84-90	(1)	\$309.95
50-8710-TN	MOLDED CARPET-COMPLETE	TAN BRONCO II 84-90	(1)	\$309.95
50-8710-GR	MOLDED CARPET-COMPLETE	GRAY BRONCO II 84-90	(1)	\$309.95

Ranger Standard Cab Model

50-8700-BL	MOLDED CARPET BLACK	STD CAB RANGER	83-97	(1)	\$169.95
50-8700-LL	MOLDED CARPET BLUE	STD CAB RANGER	83-97	(1)	\$169.95
50-8700-RD	MOLDED CARPET RED	STD CAB RANGER	83-94	(1)	\$169.95
50-8700-DG	MOLDED CARPET DARK GRAY	STD CAB RANGER	95-97	(1)	\$169.95
50-8700-TN	MOLDED CARPET TAN	STD CAB RANGER	83-97	(1)	\$169.95
50-8700-GR	MOLDED CARPET GRAY	STD CAB RANGER	83-94	(1)	\$169.95

50-8701-BL	MOLDED CARPET BLACK	STD CAB RANGER	98-11	(1)	\$169.95
50-8701-DG	MOLDED CARPET DARK GRAY	STD CAB RANGER	98-11	(1)	\$169.95
50-8701-TN	MOLDED CARPET TAN	STD CAB RANGER	98-11	(1)	\$169.95



PART	DESCRIPTION				APPLICATION	REQD	PRICE
Ranger Super Cab Model							
50-8705-BL	MOLDED	CARPET	BLACK	SUPER CAB	RANGER	86-97	(1) \$189.95
50-8705-LL	MOLDED	CARPET	BLUE	SUPER CAB	RANGER	86-97	(1) \$189.95
50-8705-RD	MOLDED	CARPET	RED	SUPER CAB	RANGER	86-94	(1) \$189.95
50-8705-DG	MOLDED	CARPET	DK GRAY	SUPER CAB	RANGER	95-97	(1) \$189.95
50-8705-TN	MOLDED	CARPET	TAN	SUPER CAB	RANGER	86-94	(1) \$194.95
50-8705-GR	MOLDED	CARPET	GRAY	SUPER CAB	RANGER	86-94	(1) \$189.95
50-8706-BL	MOLDED	CARPET	BLACK	SUPER CAB	RANGER	98-11	(1) \$189.95
50-8706-DG	MOLDED	CARPET	DK GRAY	SUPER CAB	RANGER	98-11	(1) \$189.95
50-8706-TN	MOLDED	CARPET	TAN	SUPER CAB	RANGER	98-11	(1) \$189.95

Carpeted Floor Mats



PART	DESCRIPTION	APPLICATION	REQD	PRICE
50-8742-BL	FRONT MAT SET-BLACK	RGR BRII 83-11	(1)	\$84.95
50-8742-LL	FRONT MAT SET-BLUE	RGR BRII 83-97	(1)	\$84.95
50-8742-GR	FRONT MAT SET-GRAY	RGR BRII 83-94	(1)	\$84.95
50-8742-DG	FRONT MAT SET-DARK GRAY	RGR BRII 95-11	(1)	\$84.95
50-8742-RD	FRONT MAT SET-RED	RGR BRII 83-94	(1)	\$84.95
50-8742-TN	FRONT MAT SET-TAN	RGR BRII 83-97	(1)	\$84.95
50-8743-TN	FRONT MAT SET-TAN	RGR BRII 98-11	(1)	\$84.95



These mats protect your carpets from the everyday wear and tear as well as mud, sand, snow and the sun which cause your carpet to fade. Floor mats are made from 100% nylon, trimmed with color coordinated vinyl binding and feature a grip lock non-skid backing to help them stay in place.

Multi-Purpose Heat and Sound Insulation

Uses Space Age technology to insulate against heat, cold and noise under hoods, carpeting, headliners, door panels, firewalls or seats as well as other household uses. This 4-foot x 6-foot sheet is made of 3/8" sound deadening fiber padding. Highly reflective aluminum is bonded on one side to achieve 97% reflection of radiant heat. Use this Multi-Purpose Insulation with Sound Control Mat for maximum sound deadening. Call or go online and order both today!

Use #38-0798-F Spray Adhesive and #38-0716-F Aluminum Tape or #42-0759 Weatherstrip Adhesive to easily install Insulation Material.



PART	DESCRIPTION	APPLICATION	PRICE
38-2829-F	MULTI-PURPOSE INSULATION	4FT X 6FT ROLL	\$32.95
38-0798-F	SPRAY ADHESIVE	10.5 OUNCE CAN	\$9.45
38-0716-F	ALUMINUM TAPE	2" X 30FT ROLL	\$3.95
42-0759	WEATHERSTRIP ADHESIVE-BLACK	5 OUNCE TUBE	\$8.75

1/8" Thick Molded Industrial Polyvinyl (MIP) Floor Mats



Heavy-duty Molded Industrial Polyvinyl (MIP) Floor Mats are made of durable 1/8" thick industrial Polyvinyl and are resistant to moisture and temperature; therefore, they will not dry rot or crack and last longer than rubber. They are vacuum molded from the original floor pan to cover the entire floor, making installation easy.

Mats are easy to clean and protect your interior from water, snow, mud and most chemicals. The MIP Floor Mat includes pre-cut 36 ounce jute padding under the passenger areas to provide a higher level of insulation against heat, cold and road noise.

Installation Tip: Allow mats to lay unfolded for 48 hours at room temperature of 72° or more to help remove creases caused by packing. Test fit prior to making any permanent installations (some trimming may be necessary).

PART	DESCRIPTION	APPLICATION	REQD	PRICE
50-8725	MIP FLOOR MAT	STANDARD CAB RANGER	83-97 (1)	\$169.95
50-8726	MIP FLOOR MAT	STANDARD CAB RANGER	98-11 (1)	\$169.95
50-8728	MIP FLOOR MAT	SUPER CAB RANGER	86-97 (1)	\$189.95
50-8729	MIP FLOOR MAT	SUPER CAB RANGER	98-11 (1)	\$189.95
50-8730	MIP FLOOR MAT SET	BRONCO II	84-90 (1)	\$309.95

Floor Liners ... Tough and Durable Protection for Your Truck



Floor Liners protect your truck's carpet from water, snow, mud and most chemicals. Molded for an exact fit from a patented rubberized thermo-plastic material, guaranteed not to crack or break. Raised outer rim traps up to 2 gallons of liquid. Driver's side mat is equipped with an extra thick heel pad to offer heel protection and guard against wear in this high use area.

Floor mats conform to the shape of your vehicle's floor and have an anti-slip back. Cleanup is easy, just wipe up small areas with a cloth or remove the mat and hose it off.

PART	DESCRIPTION	APPLICATION	REQD	PRICE
50-4820-BL	FRONT FLOOR LINER SET-BLACK	RGR BR11	83-97 (1)	\$89.95
50-4820-GR	FRONT FLOOR LINER SET-GRAY	RGR BR11	83-97 (1)	\$89.95
50-4822-BL	FRONT FLOOR LINER SET-BLACK	RANGER	98-04 (1)	\$89.95
50-4822-GR	FRONT FLOOR LINER SET-GRAY	RANGER	98-04 (1)	\$89.95
50-4823-BL	FRONT FLOOR LINER SET-BLACK	RANGER	05-11 (1)	\$89.95

Logo Floor Mat Set Protects Your Carpet



Ford Official Licensed Product is purchased from an authorized Ford Licensee.

PART	DESCRIPTION	APPLICATION	REQD	PRICE
50-8740-BL	FLOOR MAT SET-BLACK W/OVAL	2PC RGR BR11	83-11 (1)	\$124.95

Rubber Floor Mat is One-Piece Replacement for OE Mats

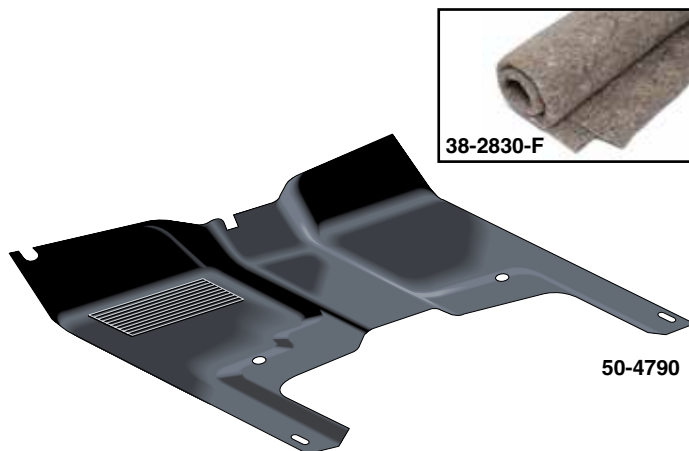

Black rubber floor mat is one-piece, molded full replacement of the OE mat. Easy to install. Call or go online and order today!

PART	DESCRIPTION	APPLICATION	PRICE
50-4790	RUBBER FLOOR MAT	STD CAB RANGER 83-97	\$179.95

This 1/4" thick jute padding is a synthetic Insulation Material similar to the insulation used in today's trucks. It also makes a great sound deadening material when used underneath rubber floor mats or wherever your truck needs extra insulation.

PART	DESCRIPTION	APPLICATION	PRICE
38-2830-F	INSULATION MATERIAL	3FT X 6FT ROLL CUT TO FIT	\$11.95

Sound Control Mat



Sound Control Mat reduces noise, vibration and heat created from the engine, road and structure of your vehicle. Can be applied to any interior surface area; cover as little as 25% of an area for a noticeable reduction. Each 2mm thick sheet consists of butyl rubber with a top layer of heat resistant aluminum that is easy to cut and conform to contoured surfaces, just peel and stick. Available in silver and black, each sheet measures 21" x 29".

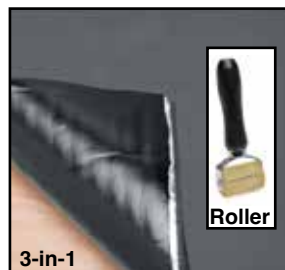

3-in-1 Sound Control Mat combines the vibration absorption and heat resistant capabilities of the 2mm thick Sound Control Mat with an additional 5mm thick layer of foam for more efficient sound deadening. This makes it our most effective product for eliminating road noise and vibrations in your truck. Each sheet is 7mm thick and measures 19" x 31".

PART	DESCRIPTION	APPLICATION	PRICE
1 SHEET			
38-2819-F	SOUND CONTROL MAT-SILVER	4.22 SQUARE FEET	\$12.95
38-2722-F	SOUND CONTROL MAT-BLACK	4.22 SQUARE FEET	\$12.95
38-2726-F	3-IN-1 SOUND CONTROL MAT	4.27 SQUARE FEET	\$14.95

10 Sheet Packs

38-2809-F	SOUND CONTROL MAT-SILVER	42.2 SQUARE FEET	\$129.95
38-2723-F	SOUND CONTROL MAT-BLACK	42.2 SQUARE FEET	\$139.95
38-2727-F	3-IN-1 SOUND CONTROL MAT	42.7 SQUARE FEET	\$139.95

Sound Control Mat Roller

Sound Control Mat Roller ensures proper adhesion and features a 2" wide rubber roller with a plastic handle.

38-2816-F	ROLLER-SOUND CONTROL MAT	2" WIDE	\$12.95
-----------	--------------------------	---------	---------



Retro Floor Mats

Protect your truck's carpet with these Retro Rubber Floor Mats from Dojamat. Patterned after the very popular floor mats available in the '70s and '80s, they're the perfect final touch to your truck's interior.

They are made from 100% premium grade durable black rubber, top and bottom. Retro rubber floor mats feature several gripping areas for non-slip fit.

Each set comes with two floor mats.

Floor Mats Measure
19-3/4" Wide x 27-1/2" Tall



"4x4" Floor Mat Sets

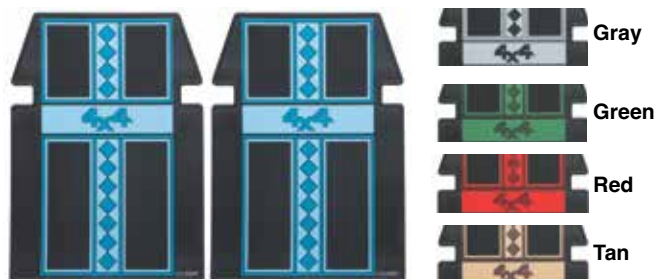

PART	DESCRIPTION	PRICE
44-5612-LL	"4X4" - BLUE	\$124.95
44-5612-GR	"4X4" - GRAY	\$124.95
44-5612-GN	"4X4" - GREEN	\$124.95
44-5612-RD	"4X4" - RED	\$124.95
44-5612-TN	"4X4" - TAN	\$124.95

"TRUCK'N HORNS" Floor Mat Sets

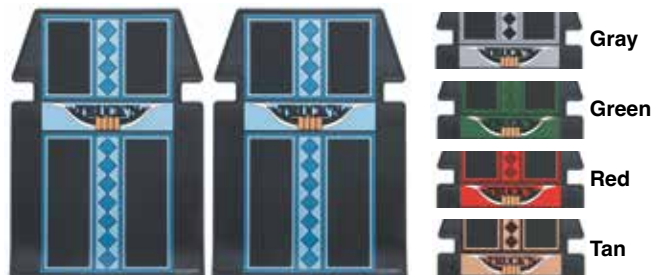

PART	DESCRIPTION	PRICE
44-5620-LL	"TRUCK'N HORNS" - BLUE	\$124.95
44-5620-GR	"TRUCK'N HORNS" - GRAY	\$124.95
44-5620-GN	"TRUCK'N HORNS" - GREEN	\$124.95
44-5620-RD	"TRUCK'N HORNS" - RED	\$124.95
44-5620-TN	"TRUCK'N HORNS" - TAN	\$124.95

"HORNS" Floor Mat Set



PART	DESCRIPTION	PRICE
44-5619-LL	"PLAIN HORNS" - BLUE	\$124.95
44-5619-GR	"PLAIN HORNS" - GRAY	\$124.95
44-5619-GN	"PLAIN HORNS" - GREEN	\$124.95
44-5619-RD	"PLAIN HORNS" - RED	\$124.95
44-5619-TN	"PLAIN HORNS" - TAN	\$124.95

FREE Truck Parts Catalogs Over 30,000 Parts & Accessories ... In Stock



Ford Trucks & SUVs 1948-2016



LMC TRUCK

(800) 562-8782

Order Your Free Catalog Online at
www.LMCTRUCK.com

Restore ... Maintain ... Customize®

LMC TRUCK Custom Bucket Seat Sets

The Affordable Bolt-In Custom Interior Upgrade For Your Truck!



Red Stitch

Black Stitch

2 Stitching Colors Available



- Seats come assembled. Seat slider tracks and seat reclining mechanism are included.
- Seats are universal and require mounting brackets for installation. Mounting brackets sold separately.
- All steel, TIG-welded frame is electrostatically coated for strength and durability.
- Premium grade vinyl and stitching will stand up to years of wear and tear.
- Ergonomically shaped cushions are made with high-density, injection-molded foam to ensure comfort with the proper support.

PART	DESCRIPTION	APPLICATION	REQD	PRICE
48-2115-BB	LMC BUCKET SEAT SET WITH BLACK STITCH	RBR BRII 83-11	(1)	\$899.95*
48-2115-BR	LMC BUCKET SEAT SET WITH RED STITCH	RBR BRII 83-11	(1)	\$899.95*

* Or ** after the sell price means your order will incur an Oversize Part Charge for each oversized part. * Means extra charge will be \$20. ** Means extra charge will be \$50. Due to packing and/or transportation requirements, please allow additional time for delivery. Oversized Parts are not available for air delivery.



Bucket Seat Mounting Bracket Set

- Bucket Seat Mounting Bracket set is sold separately and is required when installing bucket seats.
- Sold as set of 2.
- Welding is required for installation.

PART	DESCRIPTION	APPLICATION	REQD	PRICE
38-2161-F	BUCKET SEAT MOUNT BRACKET SET	RBR BRII 83-11	(1)	\$159.95

Seat Heater Kits ... Warm Yourself Up Before Your Truck Warms Up

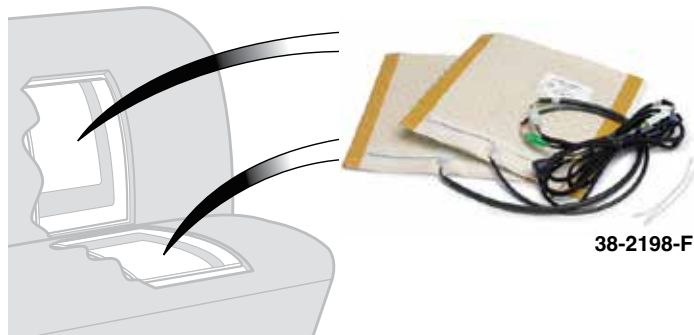

Seat Heaters are constructed with patented carbon fiber heating elements which give consistent and controlled warmth. Paper thin heating elements are water-resistant and install between any seat cover material and seat cushion. Kit includes heating elements for seat back and bottom, three-way switch (Off/Low/High), pre-wired relay harness with fuse and instructions.

#38-2198-F contains two 11" x 11" heater elements. (One for seat back and one for seat bottom.) Ideal for use in bucket seat applications.

#38-2199-F contains two 11" x 22" heater elements. (One for seat back and one for seat bottom.) Ideal for use in bench seat applications.

PART	DESCRIPTION	PRICE
38-2198-F	HEATER - 11 X 11 ELEMENTS	\$64.95
38-2199-F	HEATER - 11 X 22 ELEMENTS	\$89.95

Bench and Bucket Seat Rebuilding Kits

Seat Rebuild Kits contain the necessary parts to correct seat conditions such as missing padding; weakened, sagging or broken springs; and uneven seating areas.

May also be used for preparing seats prior to installation of seat covers or replacement upholstery covers or to correct a condition under existing upholstery.

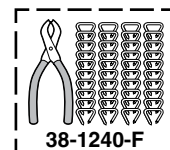

Bench Seat Kit:

- 24" x 60" Foam Sheet
- 18" x 60" Reinforcement Material
- 1 Pair of Hog Ring Pliers
- 100 Hog Rings
- 2 Steel Rods and Instructions

PART	DESCRIPTION	REQD	PRICE
38-2831-F	BENCH SEAT REBUILDING KIT	(AR)	\$55.95
38-1240-F	HOG RING KIT W/PLIERS	100 PC	(AR) \$8.45



Bucket Seat Kit:

- 2 Foam 24" x 24" Sheets
- 2 Reinforcement 18" x 20" Material
- 1 Pair of Hog Ring Pliers
- 100 Hog Rings
- Instructions

PART	DESCRIPTION	REQD	PRICE
38-2832-F	BUCKET SEAT REBUILDING KIT	(1)	\$54.95

Vinyl and Velour Seat Reupholstery Kits Fit and Look Great

1983-92 Ranger
1986-90 Bronco II

Original style Seat Reupholstery Kits are available in padded vinyl or with velour cloth inserts. Velour cloth reupholstery kits have vinyl sides for durability. Hog rings, hog ring pliers and instructions are included.



PART	DESCRIPTION	APPLICATION	REQD	PRICE
BENCH SEAT REUPHOLSTERY KITS				
50-8850-BL	BENCH SEAT KIT-VINYL-BLACK	RANGER	83-92 (1)	\$234.95
50-8850-LL	BENCH SEAT KIT-VINYL-BLUE	RANGER	83-92 (1)	\$234.95
50-8850-GR	BENCH SEAT KIT-VINYL-GRAY	RANGER	83-92 (1)	\$234.95
50-8850-RD	BENCH SEAT KIT-VINYL-RED	RANGER	83-92 (1)	\$234.95
50-8850-TN	BENCH SEAT KIT-VINYL-TAN	RANGER	83-92 (1)	\$234.95
50-8860-BL	BENCH SEAT KIT-VELOUR-BLACK	RANGER	83-92 (1)	\$257.95
50-8860-GR	BENCH SEAT KIT-VELOUR-GRAY	RANGER	83-92 (1)	\$257.95

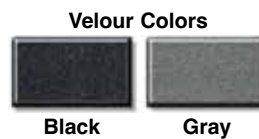

PART	DESCRIPTION	APPLICATION	REQD	PRICE
60/40 BUCKET SEAT REUPHOLSTERY KITS				
50-8851-BL	BUCKET SEAT KIT-VINYL-BLACK	RGR BR11	86-90 (1)	\$439.95
50-8851-LL	BUCKET SEAT KIT-VINYL-BLUE	RGR BR11	86-90 (1)	\$439.95
50-8851-TN	BUCKET SEAT KIT-VINYL-TAN	RGR BR11	86-90 (1)	\$439.95
50-8852-GR	BUCKET SEAT KIT-VELOUR-GRAY	RGR BR11	86-90 (1)	\$479.95



Heavy-Duty Retractable Lap Seat Belts



Seat Belts are 60" long and have an OE design made of herringbone webbing with a push-button buckle. Complete with self-adjusting retractor assembly. Installation instructions and hardware are included. Federal regulations require seat belts in all trucks manufactured after July 1971.

PART	DESCRIPTION	APPLICATION	REQD	PRICE
48-2339-BL	RETRACTABLE LAP SEAT BELT-BLACK	83-94	(2)	\$54.95
48-2339-LL	RETRACTABLE LAP SEAT BELT-BLUE	83-94	(2)	\$54.95
48-2339-GR	RETRACTABLE LAP SEAT BELT-GRAY	83-94	(2)	\$54.95
48-2339-RD	RETRACTABLE LAP SEAT BELT-RED	83-94	(2)	\$54.95
48-2339-TN	RETRACTABLE LAP SEAT BELT-TAN	83-94	(2)	\$54.95

Lap Seat Belts and Mounting Hardware



Seat Belts are 74" long, designed with a quick release push-button buckle and are constructed of OE quality herringbone webbing. Federal regulations require seat belts in all trucks manufactured after July 1971. Existing attaching hardware must be reused or new seat belt bolts purchased.

PART	DESCRIPTION	APPLICATION	REQD	PRICE
48-2349-BL	LAP SEAT BELT-BLACK	83-94	(AR)	\$24.95
48-2349-LL	LAP SEAT BELT-BLUE	83-94	(AR)	\$24.95
48-2349-GR	LAP SEAT BELT-GRAY	83-94	(AR)	\$25.95
48-2349-RD	LAP SEAT BELT-RED	83-94	(AR)	\$24.95
48-2349-TN	LAP SEAT BELT-TAN	83-94	(AR)	\$24.95
40-0304	SEAT BELT BOLT 1-3/8" LONG	83-94	(AR)	\$9.45

Chrome Dash Knob

1983-94 Ranger
1984-90 Bronco II



PART	DESCRIPTION	APPLICATION	PRICE
40-2542	CHROME DASH KNOB "A"	83-94	\$9.95

Note: "A" Will replace original 1985-94 square black knobs.

Seat Belt Buckle Sleeves for Your Bucket Seats

Buckle Sleeves are 12 inches long, made from rigid, textured plastic and are available in five colors. Keeps buckle side belt within reach making it ideal for bucket seat applications. Includes cap to cover mounting bolt hole. Sleeves sold individually. Belts not included.



PART	DESCRIPTION	APPLICATION	REQD	PRICE
48-2334-BL	BUCKLE SLEEVE	BLACK BUCKET SEATS	(2)	\$5.95
48-2334-LL	BUCKLE SLEEVE	BLUE BUCKET SEATS	(2)	\$5.95
48-2334-GR	BUCKLE SLEEVE	GRAY BUCKET SEATS	(2)	\$5.95
48-2334-RD	BUCKLE SLEEVE	RED BUCKET SEATS	(2)	\$5.95
48-2334-TN	BUCKLE SLEEVE	TAN BUCKET SEATS	(2)	\$5.95



Sun Visor Sets

Vinyl Sun Visor Set

1983-92 Ranger

1984-90 Bronco II



50-8900-BL



Black

Blue

Gray

Red

Tan

PART	DESCRIPTION	APPLICATION	REQD	PRICE
50-8900-BL	SUN VISOR SET	BLACK RGR BIII 83-88	(1)	\$104.95
50-8900-LL	SUN VISOR SET	BLUE RGR BIII 83-88	(1)	\$104.95
50-8900-GR	SUN VISOR SET	GRAY RGR BIII 83-88	(1)	\$104.95
50-8900-RD	SUN VISOR SET	RED RGR BIII 83-88	(1)	\$104.95
50-8900-TN	SUN VISOR SET	TAN RGR BIII 83-88	(1)	\$104.95

50-8903-BL	SUN VISOR SET	BLACK RGR BIII 89-92	(1)	\$104.95
50-8903-TN	SUN VISOR SET	TAN RGR BIII 89-92	(1)	\$104.95

Sun Visor Bracket

1983-05 Ranger

1984-90 Bronco II



40-1389



50-8902

PART	DESCRIPTION	APPLICATION	REQD	PRICE
50-8902	VISOR BRACKET-CHROME W/SCREWS	83-05 (2)	(2)	\$10.95
40-1389	RETAINER-SUN VISOR "A"	89-05 (2)	(2)	\$2.95
40-0516	SCREW-BLACK	89-05 (2)	(2)	\$.65
40-0913	NUT-RETAINER	89-05 (2)	(2)	\$.85

Note: "A" Colors will vary. May be painted to match the color of your interior.

Cloth Sun Visor Set

1993-05 Ranger



50-8904-BL



Black

Blue

Gray

Red

Tan

Reproduction Sun Visors look like original and are covered with a foam backed cloth material.

Sun Visor Installation Tip: If sun visor is loose on rod and won't stay in the up position, bend rod slightly to tighten sun visor on the rod.

PART	DESCRIPTION	APPLICATION	REQD	PRICE
50-8904-BL	SUN VISOR SET	BLACK RANGER 93-05	(1)	\$104.95
50-8904-LL	SUN VISOR SET	BLUE RANGER 93-97	(1)	\$104.95
50-8904-GR	SUN VISOR SET	GRAY RANGER 93-98	(1)	\$104.95
50-8904-RD	SUN VISOR SET	RED RANGER 93-94	(1)	\$104.95
50-8904-TN	SUN VISOR SET	TAN RANGER 97-02	(1)	\$104.95

Dash Protector ... Prevents Fading and Cracking

Dash Protector eliminates dash replacement and provides preventative care for the undamaged dash. Made from soft, velvety velour that has special UV inhibitors to block the sun and resist shrinking and fading. They are custom cut to fit your dash, and have pre-cut allowances for defrost vents, which makes installation easy using self-adhesive Velcro tabs.



50-8770-GR

5-Year Warranty



Black

Blue

Dark Blue

Gray

Light Gray

Red

Tan

PART	DESCRIPTION	APPLICATION	REQD	PRICE
50-8770-BL	VELOUR DASH PROTECTOR BLACK	RGR BIII 83-88	(1)	\$46.95
50-8770-DL	VELOUR DASH PROTECTOR DARK BLUE	RGR BIII 83-88	(1)	\$46.95
50-8770-GR	VELOUR DASH PROTECTOR GRAY	RGR BIII 83-88	(1)	\$46.95
50-8770-RD	VELOUR DASH PROTECTOR RED	RGR BIII 83-88	(1)	\$46.95
50-8770-TN	VELOUR DASH PROTECTOR TAN	RGR BIII 83-88	(1)	\$46.95

50-8771-BL	VELOUR DASH PROTECTOR BLACK	RGR BIII 89-92	(1)	\$46.95
50-8771-DL	VELOUR DASH PROTECTOR DARK BLUE	RGR BIII 89-92	(1)	\$46.95
50-8771-GR	VELOUR DASH PROTECTOR GRAY	RGR BIII 89-92	(1)	\$46.95
50-8771-RD	VELOUR DASH PROTECTOR RED	RGR BIII 89-92	(1)	\$46.95

PART	DESCRIPTION	APPLICATION	REQD	PRICE
50-8772-BL	VELOUR DASH PROTECTOR BLACK	RANGER 93-94	(1)	\$46.95
50-8772-GR	VELOUR DASH PROTECTOR GRAY	RANGER 93-94	(1)	\$46.95
50-8772-RD	VELOUR DASH PROTECTOR RED	RANGER 93-94	(1)	\$46.95
50-8773-BL	VELOUR DASH PROTECTOR BLACK	RANGER 95-11	(1)	\$46.95
50-8773-LL	VELOUR DASH PROTECTOR BLUE	RANGER 95-11	(1)	\$46.95
50-8773-GR	VELOUR DASH PROTECTOR GRAY	RANGER 95-11	(1)	\$46.95
50-8773-LG	VELOUR DASH PROTECTOR LIGHTGRAY	RANGER 95-11	(1)	\$46.95
50-8773-TN	VELOUR DASH PROTECTOR TAN	RANGER 95-11	(1)	\$46.95

Center Console Bracket

1999-11 Ranger

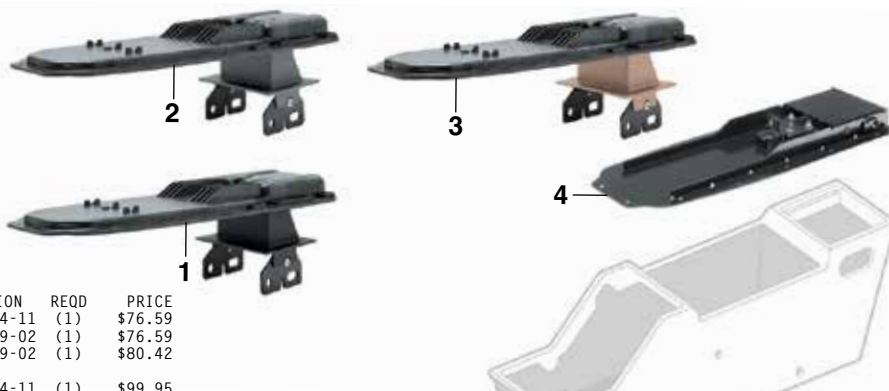

PART	ILL#	DESCRIPTION	APPLICATION	REQD	PRICE
49-5092-BL	(1)	BRACKET ASSY-BLACK	RANGER 04-11	(1)	\$76.59
49-5092-DG	(2)	BRACKET ASSY-DARK GRAY	RANGER 99-02	(1)	\$76.59
49-5092-TN	(3)	BRACKET ASSY-TAN	RANGER 99-02	(1)	\$80.42
50-8805	(4)	BRACKET	RANGER 04-11	(1)	\$99.95

Dimmer Switch Bezel



PART	DESCRIPTION	PRICE
38-1536-F BEZEL	BLACK ALUMINUM 83-89	\$21.69
38-1537-F BEZEL	POLISHED ALUMINUM 83-89	\$12.95
38-1538-F BEZEL	SATIN ALUMINUM 83-89	\$18.85
30-1266-F BEZEL	BLACK PLASTIC 83-89	\$1.95

7-Piece Plastic Pry Bar Set



These pry bars can be used for scraping, removing fasteners, and of course "prying." With many different configurations, the possibilities are unlimited. The plastic design prevents scratching or marring of sensitive surfaces. All the pry bars are 7" overall length.

PART	DESCRIPTION	REQD	PRICE
38-8247-F	PLASTIC PRY BAR SET-7PC	(1)	\$10.95



Now You Can Be Sure All Your Interior Colors Match

ColorBond permanently changes the color of your interior. Sprays on and dries to the touch in 45 seconds, forming a complete bond in 10 minutes. Original grain pattern is never altered or hidden, no matter how many times ColorBond is applied. Will not crack, flake, peel or rub off from solid or flexible materials because the color becomes part of the surface.

\$20.95
each



Black
#37-8375-F

Blue
#37-8382-F

Dark Red
#37-8384-F

Tan
#42-0770

Gray
#37-8383-F

ColorBond can be used on:

- Vinyl
- Leather
- ABS Plastic
- PVC
- Polyurethane
- Polycarbonate
- Lexan
- Acrylic
- Recycled Plastics
- Carpet
- Cloth Upholstery

ColorBond is a semi-gloss finish that is OEM approved, UV stable and colorfast. Each 12 ounce can will cover 7 square feet. ColorBond Prep/Cleaner should be used prior to applying ColorBond.

37-8396-F
12 oz Can
\$20.95

ColorBond Satin Clear Coat provides a protective finish that won't wash off. Protects against fading, cracking and heat deterioration.

37-8395-F
12 oz Can
\$20.95

ColorBond Adhesion Promoter is required for the use of ColorBond on materials such as Polypropylene, Thermoplastic Elastomer, Polyolefin, Fiberglass and metal.

Black Underhood Paint



37-8367-F
Black
\$19.95



Black Underhood Paint's specially formulated acrylic lacquer restores the finish of brackets, core supports, heater boxes and all underhood components. Withstands temperatures up to 250°F but is not designed to be applied to engine, manifolds or headers. 12 ounce can covers 6 square feet. Call or go online and order yours today!

Prep/Cleaner



37-8399-F
12 oz Can
\$13.95

ColorBond Prep/Cleaner is a fast drying, non-solvent, multi-surface cleaner. It cleans and prepares the surface for use of ColorBond.

Exterior Trim Paint



37-8361-F
Satin Black
\$21.45

37-8362-F
Silver
\$21.45

ColorBond Exterior Trim Paint has all the innovative features of ColorBond Interior Paint but is specially formulated to provide a stronger, more durable bond for exterior trim use. Exterior Trim Paint delivers a superior finish to exterior trim plastics and painted metal trim including: bumpers, mirrors, fender flares, wiper arms and window trim. Each 12 ounce can covers 6 square feet. Use ColorBond Adhesion Promoter #37-8395-F prior to application for a long-lasting finish.

Spitshine Tire Black and Silver Rally Wheel Paint ... Bring Back the Shine



Before After



37-8370-F
\$21.45



37-8365-F
\$21.45

ColorBond Spitshine Tire Black is a specially formulated paint, not a clear silicone dressing, designed to restore a military shine to faded and scuffed tires for a minimum of two months. Spitshine is not greasy or tacky, so it won't attract unsightly dirt and dust. Each 12 ounce can is easy to apply; first, clean tires of any existing dressings, silicones and dirt with ColorBond Prep/Cleaner. Mask the wheel or rim and apply in light coats. Reapply Spitshine Tire Black if tires become scuffed.

Not for use on tires with white lettering or sidewalls.

ColorBond Rally Wheel Paint is a specially formulated acrylic lacquer that provides a brilliant silver finish to the original rally wheels and withstands temperatures up to 250°F. Each 12 ounce can covers 6 square feet. ColorBond Prep/Cleaner should be used prior to applying ColorBond.

Speedometer Cables and Speed Sensors

1983-98 Ranger

AT = Automatic Transmission

1984-90 Bronco II

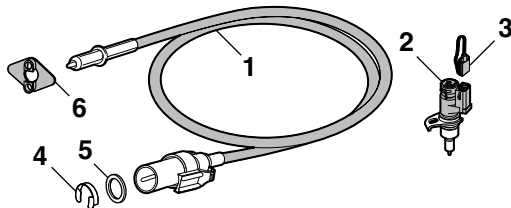

PART	ILL#	DESCRIPTION	APPLICATION	REQD	PRICE
50-1300	(1)	SPEEDO CABLE AT "A"2WD	RANGER 83-84	(1)	\$17.95
50-1302		SPEEDO CABLE AT "B"2WD	RANGER 84	(1)	\$13.95
50-1302		SPEEDO CABLE AT "B"2WD	RANGER 84	(1)	\$13.95
50-1302		SPEEDO CABLE AT "B"2WD	RANGER 85-90	(1)	\$13.95
50-1304		SPEEDO CABLE AT "A"4WD	RANGER 83-84	(1)	\$14.95
50-1306		SPEEDO CABLE AT "B"4WD	RANGER 83-90	(1)	\$16.95
50-1304		SPEEDO CABLE AT "A"2WD	BRONCO II 84	(1)	\$14.95
50-1306		SPEEDO CABLE AT "B"2WD	BRONCO II 84	(1)	\$16.95
50-1306		SPEEDO CABLE AT "B"2WD	BRONCO II 85-90	(1)	\$16.95
50-1300		SPEEDO CABLE 4SPD "A"2WD	RANGER 83-88	(1)	\$17.95
50-1302		SPEEDO CABLE 4SPD "B"2WD	RANGER 84	(1)	\$13.95
50-1304		SPEEDO CABLE 4SPD "A"4WD	RANGER 83-88	(1)	\$14.95
50-1306		SPEEDO CABLE 4SPD "B"4WD	RANGER 83-84	(1)	\$16.95
50-1300		SPEEDO CABLE 5SPD "A"2WD	BRONCO II 84-88	(1)	\$17.95
50-1304		SPEEDO CABLE 5SPD "A"4WD	BRONCO II 84-88	(1)	\$14.95
50-1306		SPEEDO CABLE 5SPD "B"2WD	BRONCO II 84-86	(1)	\$16.95
50-1300		SPEEDO CABLE 5SPD "A"2WD	RANGER 83-88	(1)	\$17.95
50-1302		SPEEDO CABLE 5SPD "B"2WD	RANGER 84	(1)	\$13.95
50-1302		SPEEDO CABLE 5SPD "B"2WD	RANGER 86-90	(1)	\$13.95
50-1306		SPEEDO CABLE 5SPD "B"4WD	RANGER 83-84	(1)	\$16.95
50-1300		SPEEDO CABLE 5SPD "A"2WD	BRONCO II 84-88	(1)	\$17.95
50-1304		SPEEDO CABLE 5SPD "A"4WD	BRONCO II 84-88	(1)	\$14.95
50-1306		SPEEDO CABLE 5SPD "B"2WD	BRONCO II 84-86	(1)	\$16.95
50-1302		SPEEDO CABLE 5SPD "B"2WD	BRONCO II 87-90	(1)	\$13.95
47-1362	(2)	SPEED SENSOR "E"	RGR BR II 84-89	(1)	\$16.45
47-1363		SPEED SENSOR "E"	RGR BR II 90	(1)	\$19.25
47-1362		SPEED SENSOR "F"	RGR BR II 90	(1)	\$16.45
47-1363		SPEED SENSOR "E"	RANGER 90-91	(1)	\$16.45
47-1362		SPEED SENSOR "E"	RANGER 92	(1)	\$16.45
47-1363		SPEED SENSOR "E"	RANGER 92-98	(1)	\$19.25
47-1369	(3)	SOCKET-SPEED SENSOR	RGR BR II 84-98	(1)	\$5.95
40-1370	(4)	RETAINER CLIP-GEAR	RGR BR II 83-98	(1)	\$1.95
40-1270	(5)	O-RING-GEAR	RGR BR II 83-98	(1)	\$1.25
47-0204	(6)	GASKET-SPEEDOMETER HEAD	RGR BR II 83-90	(1)	\$4.45

Note: "A" Models with cruise control.
 "B" Models without cruise control.
 "C" Routes through engine compartment.
 "D" Models with 3.73 axle ratio and 185x75x14 tires.
 "E" All engines with electronic instrument panel.
 "F" All engines with mechanical instrument panel.

A-Pillar Gauge Pods



50-8790

Gauge Pillar Pods offer a unique mounting solution for 2-1/16" gauges. Each pod is custom molded for an exact fit using black ABS plastic that can be painted to match your interior.

Pillar Pods mount directly to the A-pillar without cutting. Gauges sold separately.

PART	DESCRIPTION	APPLICATION	REQD	PRICE
50-8790	GAUGE POD - DUAL	RANGER 93-02	(1)	\$53.95

White Face Gauge Overlays

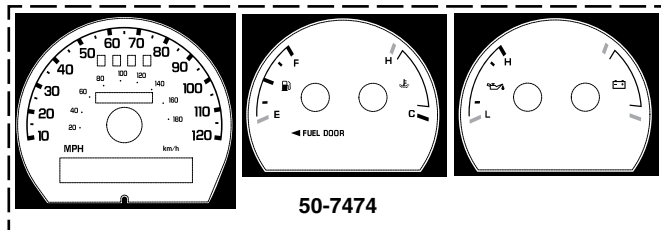

White Face Gauge Overlays are computer printed on vinyl and pre-cut for a precise fit. They install easily over stock gauge faces without removing the gauge needles (except clock) and use the stock gauge lighting. No worries of broken needles or need for recalibrating gauges. Overlays will not wrinkle or bubble in hot or cold temperatures and can be removed with direct heat. Installation instructions included.

PART	DESCRIPTION	APPLICATION	REQD	PRICE
50-7470	WHITE GAUGE OVERLAY SET W/TACH	RGR BR II 83-88	(1)	\$27.95
50-7471	WHITE GAUGE OVERLAY SET W/TACH	RGR BR II 89-92	(1)	\$27.95
50-7472	WHITE GAUGE OVERLAY SET W/O TACH	RANGER 93-94	(1)	\$27.95
50-7473	WHITE GAUGE OVERLAY SET W/TACH	RANGER 95-97	(1)	\$27.95
50-7474	WHITE GAUGE OVERLAY SET W/O TACH	RANGER 98-03	(1)	\$27.95
50-7475	WHITE GAUGE OVERLAY SET W/TACH	RANGER 98-03	(1)	\$27.95
50-7476	WHITE GAUGE OVERLAY SET W/TACH	RANGER 04-09	(1)	\$27.95

Truck Gauges ... A Functional New Look

2-1/16" Electric Short Sweep



37-8280-F

37-8281-F

37-8282-F



37-8284-F

37-8285-F

37-8286-F

Truck Gauges are available with an Ultra White Face with Chrome Bezel or Black Face with Black Bezel and include a white bulb, wired bulb socket, green and orange light filters, mounting bracket, mounting hardware and installation instructions.

- Oil Pressure Gauge reads 0-100 psi and comes with 1/8" NPT electric sender and 1/4" NPT brass adaptor.
- Water Temperature Gauge reads 100-250°F and comes with 1/8" NPT electric sender, 3/8" and 1/2" NPT brass adaptors.
- Voltmeter Gauge reads 8-18 Volts.

PART	DESCRIPTION	APPLICATION	PRICE
37-8280-F	OIL PRESSURE GAUGE WHITE	0-100 PSI	\$27.95
37-8284-F	OIL PRESSURE GAUGE BLACK	0-100 PSI	\$30.95
37-8281-F	WATER TEMPERATURE GAUGE WHITE	100-250 DEGREES F	\$31.95
37-8285-F	WATER TEMPERATURE GAUGE BLACK	100-250 DEGREES F	\$29.95
37-8282-F	VOLTMETER GAUGE WHITE	8-18 VOLTS	\$21.95
37-8286-F	VOLTMETER GAUGE BLACK	8-18 VOLTS	\$14.95

Gauge Panels

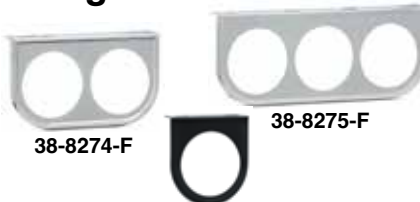

38-8274-F

38-8275-F

38-8276-F

These Steel Chrome and Black Gauge Panels make mounting your gauges quick and easy; includes attaching hardware. Gauges sold separately, see above.

PART	DESCRIPTION	APPLICATION	PRICE
38-8274-F	CHROME 2 GAUGE PANEL	FOR 2-1/16" GAUGES	\$11.95
38-8275-F	CHROME 3 GAUGE PANEL	FOR 2-1/16" GAUGES	\$12.95
38-8276-F	BLACK 1 GAUGE PANEL	FOR 2-1/16" GAUGE	\$9.95
38-8277-F	BLACK 2 GAUGE PANEL	FOR 2-1/16" GAUGES	\$12.95
38-8278-F	BLACK 3 GAUGE PANEL	FOR 2-1/16" GAUGES	\$12.95

Dashboard Components

1989-94 Ranger
1989-90 Bronco II

Match the Color of Your Interior with ColorBond
See Page 59

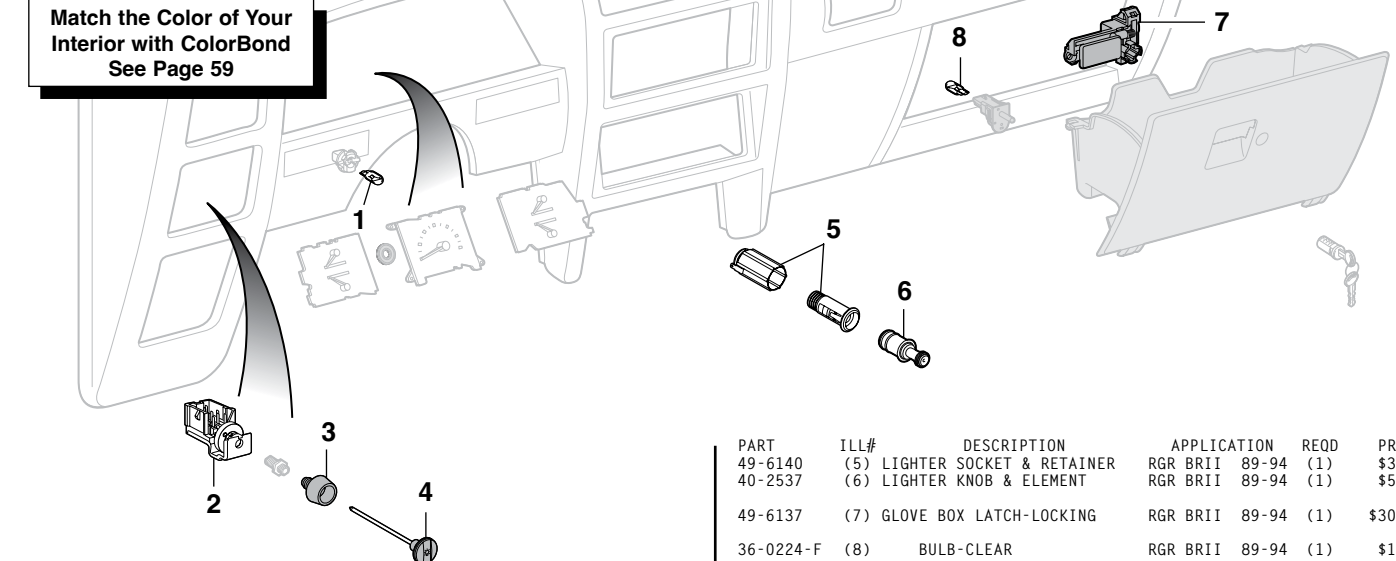

PART	ILL#	DESCRIPTION	APPLICATION	REQD	PRICE
36-0224-F	(1)	BULB-CLEAR	RGR BIII 89-94	(1)	\$1.25
50-8131	(2)	HEADLIGHT SWITCH	RGR BIII 89-94	(1)	\$11.95
50-8132	(3)	BEZEL-HEADLIGHT SWITCH	RGR BIII 89-94	(1)	\$10.95
50-8133	(4)	KNOB-HEADLIGHT SWITCH	RGR BIII 89-94	(1)	\$32.95

Cigarette Lighter

1983-05 Ranger
1984-90 Bronco II

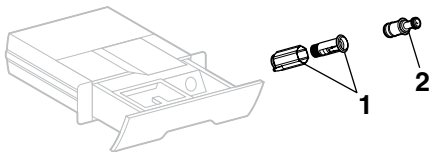

PART	ILL#	DESCRIPTION	APPLICATION	PRICE
49-6140	(1)	SOCKET & RETAINER	RGR BIII 83-94	\$3.45
40-2537	(2)	KNOB & ELEMENT	RGR BIII 83-94	\$5.95
50-2356		SOCKET & RETAINER	RGR 95-05	\$12.95
40-2535		KNOB & ELEMENT	RGR 95-05	\$4.95

Gauge Needle Paint

Gauge Needle Paint is a specially formulated fluorescent orange paint that comes in a .5 oz. bottle and includes an in-cap brush for easy application. No need to mask off any parts or worry about overspray.



PART	DESCRIPTION	PRICE
38-0761-F	GAUGE NEEDLE PAINT-ORANGE	\$9.95

Glove Box Light

1989-11 Ranger
1989-90 Bronco II

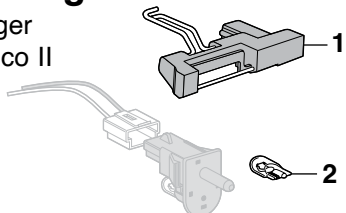

PART	ILL#	DESCRIPTION	APPLICATION	PRICE
50-8496	(1)	LIGHT W/BULB	RANGER 95-11	\$17.95
36-0224-F	(2)	BULB-CLEAR	RGR BIII 89-11	\$1.25

PART	ILL#	DESCRIPTION	APPLICATION	REQD	PRICE
49-6140	(5)	LIGHTER SOCKET & RETAINER	RGR BIII 89-94	(1)	\$3.45
40-2537	(6)	LIGHTER KNOB & ELEMENT	RGR BIII 89-94	(1)	\$5.95
49-6137	(7)	GLOVE BOX LATCH-LOCKING	RGR BIII 89-94	(1)	\$30.75
36-0224-F	(8)	BULB-CLEAR	RGR BIII 89-94	(1)	\$1.25

Molded Plastic Dash Covers

1983-94 Ranger
1984-90 Bronco II

Dash Covers are made from molded heat-resistant black plastic that expands and contracts with the temperature changes for durability. Painted in available colors with an ultraviolet inhibitor to prevent sun damage. They are designed to install quickly over your existing dash without use of special tools. Adhesive is included.

1983-88



PART	DESCRIPTION	APPLICATION	REQD	PRICE
50-8775-DR	DASH COVER	DARK RED RGR BIII 83-88	(1)	\$169.95*
50-8775-TN	DASH COVER	TAN RGR BIII 83-88	(1)	\$203.95*

1989-94



PART	DESCRIPTION	APPLICATION	REQD	PRICE
50-8777-BL	DASH COVER	BLACK RGR BIII 89-94	(1)	\$124.95*
50-8777-LL	DASH COVER	BLUE RGR BIII 89-94	(1)	\$169.95*
50-8777-TN	DASH COVER	TAN RGR BIII 89-94	(1)	\$169.95*
50-8777-GR	DASH COVER	GRAY RGR BIII 89-94	(1)	\$169.95*

* Or ** after the sell price means your order will incur an Oversize Part Charge for each oversized part. * Means extra charge will be \$20. ** Means extra charge will be \$50. Due to packing and/or transportation requirements, please allow additional time for delivery. Oversized Parts are not available for air delivery.

Gas Tank Components

1998-11 Ranger

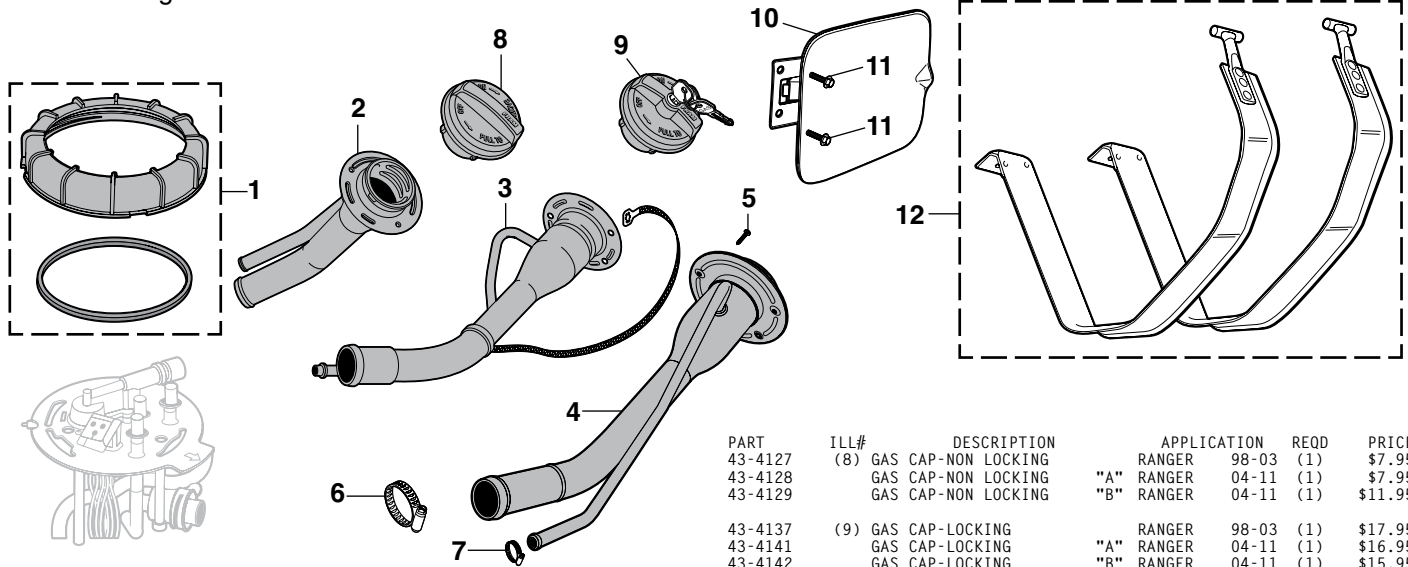

PART	ILL#	DESCRIPTION	APPLICATION	REQD	PRICE
50-3145	(1)	LOCK RING W/GASKET-SENDING	UNIT RGR 98-03	(1)	\$22.95
50-3255	(2)	FILLER PIPE	RANGER 98-00	(1)	\$69.95
50-3260	(3)	FILLER PIPE	STD CAB 01-03	(1)	\$69.95
50-3265	(4)	FILLER PIPE	STYLESIDE 04-11	(1)	\$69.95
30-0454-F	(5)	SCREW	RANGER 98-11	(3)	\$.65
30-3426-F	(6)	CLAMP-MAIN HOSE	RANGER 98-11	(2)	\$1.95
30-3424-F	(7)	CLAMP-VENT HOSE	RANGER 98-11	(2)	\$1.35

PART	ILL#	DESCRIPTION	APPLICATION	REQD	PRICE
43-4127	(8)	GAS CAP-NON LOCKING	RANGER 98-03	(1)	\$7.95
43-4128		GAS CAP-NON LOCKING	"A" RANGER 04-11	(1)	\$7.95
43-4129		GAS CAP-NON LOCKING	"B" RANGER 04-11	(1)	\$11.95
43-4137	(9)	GAS CAP-LOCKING	RANGER 98-03	(1)	\$17.95
43-4141		GAS CAP-LOCKING	"A" RANGER 04-11	(1)	\$16.95
43-4142		GAS CAP-LOCKING	"B" RANGER 04-11	(1)	\$15.95
50-3157	(10)	FUEL FILLER DOOR	RANGER 98-11	(1)	\$59.95
50-0219	(11)	BOLT	RANGER 98-11	(2)	\$.95
50-3623	(12)	GAS TANK STRAP SET	"C" STD CAB 04-05	(1)	\$49.95
50-3624		GAS TANK STRAP SET	"D" STD CAB 04-11	(1)	\$49.45
50-3628		GAS TANK STRAP SET	"C" SUPER CAB 04-11	(1)	\$45.95
50-3629		GAS TANK STRAP SET	"D" SUPER CAB 04-11	(1)	\$39.95

Note: "A" Fits models without flex fuel.
 "B" Fits models with flex fuel.
 "C" Fits models with skid plates.
 "D" Fits models without skid plates.

Reservoir Fuel Filter - Gas

1985-86 Ranger

1985-86 Bronco II

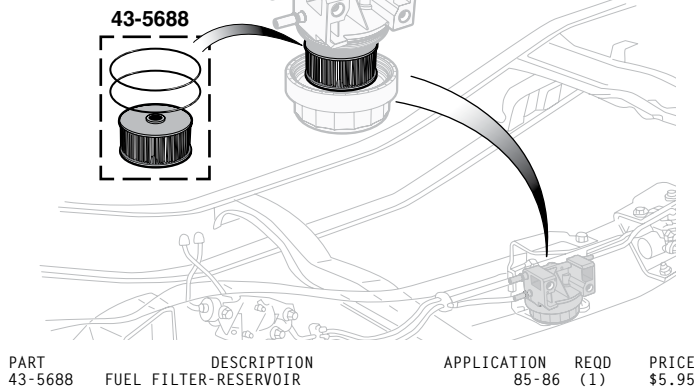

PART	DESCRIPTION	APPLICATION	REQD	PRICE
43-5688	FUEL FILTER-RESERVOIR	85-86	(1)	\$5.95

Fuel Line Hardware

1986-03 Ranger

1986-90 Bronco II

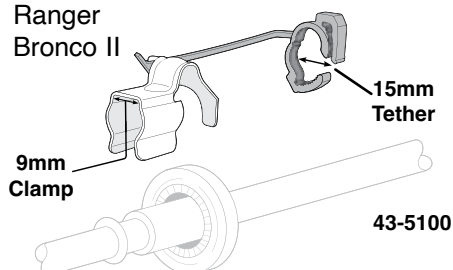

PART	DESCRIPTION	APPLICATION	REQD	PRICE
43-5100	RETAINER-9MM CLAMP X 15MM	TETHER 86-03	(AR)	\$10.95

NotchHead Line Clamps



NotchHead Line Clamps organize both hard and soft lines and clamp them in place to keep from being chafed on sharp edges or crushed under moving components. Easily secure lines without marring paint. Can also be used as separators for running hoses in parallel by bolting two line clamps together. Flexible lines easily snap in for quick installation and mock-ups. Mounting hardware included in each kit.

PART	DESCRIPTION	APPLICATION	REQD	PRICE
30-1730-F	LINE CLAMP SET-HARDLINES-6PC	3/16" LINE	(AR)	\$16.96
30-1731-F	LINE CLAMP SET-HARDLINES-6PC	1/4" LINE	(AR)	\$17.91
30-1732-F	LINE CLAMP SET-HARDLINES-6PC	3/8" LINE	(AR)	\$19.80
30-1733-F	LINE CLAMP SET-HARDLINES-6PC	1/2" LINE	(AR)	\$23.95
30-1736-F	LINE CLAMP SET-SOFTLINES-6PC	1/2" LINE	(AR)	\$23.58
30-1737-F	LINE CLAMP SET-SOFTLINES-6PC	5/8" LINE	(AR)	\$25.47
30-1738-F	LINE CLAMP SET-SOFTLINES-6PC	3/4" LINE	(AR)	\$27.36



Orders - Catalog Requests - Status

(800) 562-8782

Customer Service

(800) 222-5664

Side-Mounted Gas Tank and Components

1983-97 Ranger

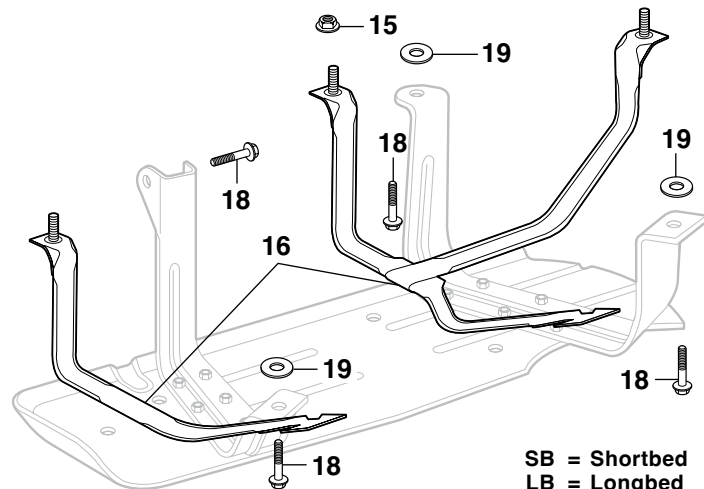
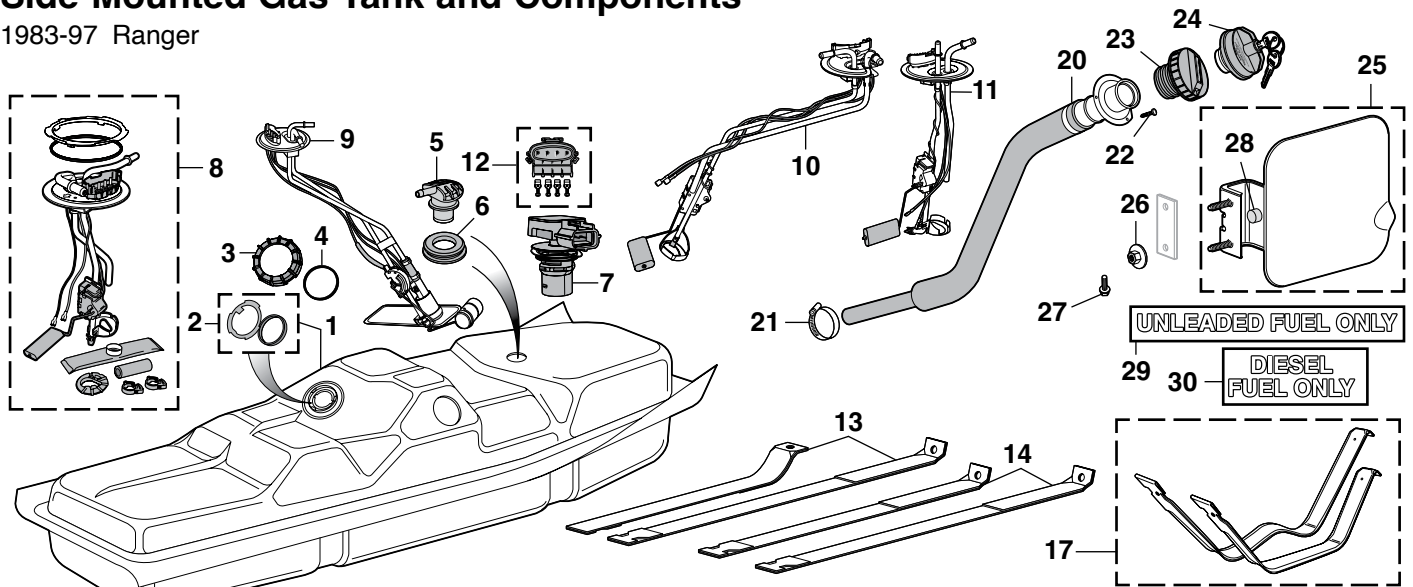

SB = Shortbed
LB = Longbed

PART	ILL#	DESCRIPTION	APPLICATION	REQD	PRICE
50-3010	(1)	GAS TANK-17 GAL "A"	2WD SHORTBED 83-84	(1)	\$89.95*
50-3011		GAS TANK-17 GAL "B"	2WD SHORTBED 83-84	(1)	\$97.95*
50-3020		GAS TANK-17 GAL "A"	2WD LONGBED 83-84	(1)	\$99.95*
50-3021		GAS TANK-17 GAL "B"	2WD LONGBED 83-84	(1)	\$99.95*
50-3010		GAS TANK-17 GAL "A"	2WD SHORTBED 85	(1)	\$89.95*
50-3012		GAS TANK-17 GAL "B"	2WD SHORTBED 85	(1)	\$94.95*
50-3020		GAS TANK-17 GAL "A"	2WD LONGBED 85	(1)	\$99.95*
50-3013		GAS TANK-17 GAL "B"	2WD LONGBED 85	(1)	\$107.95*
50-3012		GAS TANK-17 GAL	2WD SHORTBED 86-88	(1)	\$94.95*
50-3013		GAS TANK-17 GAL	2WD LONGBED 86-88	(1)	\$107.95*
50-3022		GAS TANK-17 GAL	SUPER CAB 86-88	(1)	\$109.95*
43-4003	(2)	LOCK RING & O-RING	RANGER 83-84	(1)	\$4.95
43-4006		LOCK RING & O-RING	RANGER 85-88	(1)	\$4.95
43-4006		LOCK RING & O-RING	RANGER 89-97	(1)	\$4.95
50-3100	(3)	LOCK RING	RANGER 89-97	(1)	\$16.95
50-3105	(4)	O-RING	RANGER 89-97	(1)	\$2.95
40-1955	(5)	VENT VALVE W/O 4.0L	RANGER 83-94	(1)	\$9.95
40-1241	(6)	SEAL-VENT VALVE	RANGER 83-94	(1)	\$2.95

Note: "A" For models with plastic filler hose.
"B" For models with rubber filler hose.
"C" For models with steel gas tank.
"D" For models with 21 gallon plastic tank.
"E" Fuel pump included with sending unit.
"F" Sending unit only, fuel pump not included.

* Or ** after the sell price means your order will incur an Oversize Part Charge for each oversized part. * Means extra charge will be \$20. ** Means extra charge will be \$50. Due to packing and/or transportation requirements, please allow additional time for delivery. Oversized Parts are not available for air delivery.

PART	ILL#	DESCRIPTION	APPLICATION	REQD	PRICE
40-1959	(7)	FUEL VAPOR PRESSURE SENSOR	RANGER 96-97	(1)	\$69.95
50-3110	(8)	SENDING UNIT	2.3L RANGER 85	(1)	\$59.95
50-3110		SENDING UNIT	2.3L STD CAB 86-88	(1)	\$59.95
50-3115	(9)	SENDING UNIT "E"	2.3L SUPER CAB 86-88	(1)	\$119.95
50-3114	(10)	SENDING UNIT "F"	2.3L SUPER CAB 86-88	(1)	\$57.95
50-3113	(8)	SENDING UNIT "E"	2.3L RANGER 89	(1)	\$79.95
50-3112	(11)	SENDING UNIT "F"	2.3L RANGER 89	(1)	\$56.95
50-3113		SENDING UNIT "E"	2.3L STD CAB 90-92	(1)	\$79.95
50-3112		SENDING UNIT "F"	2.3L STD CAB 90-92	(1)	\$56.95
50-3117		SENDING UNIT "E"	2.3L SUPER CAB 90-92	(1)	\$107.95
50-3110		SENDING UNIT	2.9L STD CAB 86-88	(1)	\$59.95
50-3115	(9)	SENDING UNIT "E"	2.9L SUPER CAB 86-88	(1)	\$119.95
50-3114	(10)	SENDING UNIT "F"	2.9L SUPER CAB 86-88	(1)	\$57.95
50-3113	(8)	SENDING UNIT "E"	2.9L RANGER 89	(1)	\$79.95
50-3112	(11)	SENDING UNIT "F"	2.9L RANGER 89	(1)	\$56.95
50-3113		SENDING UNIT "E"	2.9L 3.0L STD CAB 90-97	(1)	\$79.95
50-3112		SENDING UNIT "F"	2.9L 3.0L STD CAB 90-97	(1)	\$56.95
50-3117		SENDING UNIT "E"	2.9L 3.0L SUPER CAB 90-97	(1)	\$107.95
50-3113		SENDING UNIT "E"	4.0L STD CAB 90-97	(1)	\$79.95
50-3112	(11)	SENDING UNIT "F"	4.0L STD CAB 90-97	(1)	\$56.95
50-3117		SENDING UNIT "E"	4.0L SUPER CAB 90-97	(1)	\$107.95
47-3605	(12)	SOCKET-4 PIN CONNECTOR	RANGER 85-97	(1)	\$4.95
50-3610	(13)	GAS TANK STRAP SET	STD CAB 83-88	(1)	\$19.95
50-3612	(14)	GAS TANK STRAP SET	SUPER CAB 86-88	(1)	\$24.95
50-0811	(15)	NUT-STRAP TO FRAME	RANGER 83-88	(2)	\$9.95
50-3611	(16)	GAS TANK STRAP SET	SB STD CAB 89-94	(1)	\$32.95
50-3613		GAS TANK STRAP SET	LB STD CAB 89-94	(1)	\$32.95
50-3619		GAS TANK STRAP SET	SUPER CAB 89-94	(1)	\$32.95
50-3618	(17)	GAS TANK STRAP SET	RANGER 95-97	(1)	\$28.95
29-0271-F	(18)	BOLT-STRAP TO FRAME	RANGER 89-94	(3)	\$1.35
50-0621	(19)	WASHER-STRAP TO FRAME	RANGER 89-94	(3)	\$6.95
50-3250	(20)	FILLER PIPE ASSEMBLY	SHORTBED 89-92	(1)	\$129.95
50-3251		FILLER PIPE ASSEMBLY	LONGBED 89-92	(1)	\$129.95
50-3253		FILLER PIPE ASSY STD CAB SB	STYLESIDE 93-97	(1)	\$84.95
50-3253		FILLER PIPE ASSY SUPER CAB	STYLESIDE 93-97	(1)	\$84.95
50-3257		FILLER PIPE ASSY STD CAB	FLARESIDE 93-97	(1)	\$99.45
50-3257		FILLER PIPE ASSY SUPER CAB	FLARESIDE 93-97	(1)	\$99.45
30-3409-F	(21)	HOSE CLAMP	RANGER 83-97	(2)	\$1.95
30-0454-F	(22)	SCREW-PIPE TO BODY	RANGER 83-97	(3)	\$6.95
32-4129-F	(23)	GAS CAP NON-LOCKING	RANGER 83-88	(1)	\$4.95
43-4119		GAS CAP NON-LOCKING	RANGER 89-97	(1)	\$6.95
32-4135-F	(24)	GAS CAP LOCKING	RANGER 83-88	(1)	\$8.95
43-4139		GAS CAP LOCKING	RANGER 89-97	(1)	\$19.95
50-3157	(25)	FUEL FILLER DOOR	RANGER 93-97	(1)	\$59.95
50-0500	(26)	NUT	RANGER 83-92	(1)	\$1.25
50-0219	(27)	BOLT	RANGER 93-97	(1)	\$9.95
50-1520	(28)	RUBBER BUMPER	RANGER 83-92	(1)	\$1.45
50-0080	(29)	FUEL LABEL-UNLEADED FUEL	RANGER 83-92	(1)	\$8.95
50-0082	(30)	FUEL LABEL-DIESEL FUEL	RANGER 83-87	(1)	\$1.95

Fuel Pumps

1985-97 Ranger

1986-90 Bronco II

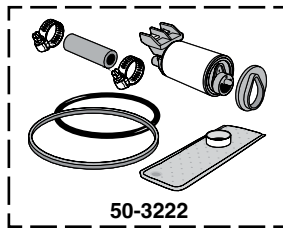

50-3222

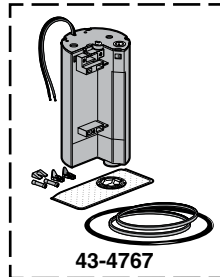

43-4767

PART	DESCRIPTION	APPLICATION	REQD	PRICE
50-3222	FUEL PUMP-ELECTRONIC-GAS"A"	2.3L RGR 85-88	(1)	\$29.95
43-4760	FUEL PUMP-ELECTRONIC-GAS"B"	2.3L RGR 85-88	(1)	\$62.95
50-3224	FUEL PUMP-ELECTRONIC-GAS	2.3L RGR 89	(1)	\$39.95
50-3224	FUEL PUMP-ELECTRONIC	2.3L REGLR CAB 90-97	(1)	\$39.95
50-3226	FUEL PUMP-ELECTRONIC	2.3L SUPER CAB 90-97	(1)	\$42.95
50-3222	FUEL PUMP-ELECTRONIC "A"	2.9L RGR BRII 86-88	(1)	\$29.95
43-4760	FUEL PUMP-ELECTRONIC "B"	2.9L RGR BRII 86-88	(1)	\$62.95
50-3224	FUEL PUMP-ELECTRONIC	2.9L RGR 89	(1)	\$39.95
43-4767	FUEL PUMP-ELECTRONIC	2.9L BRII 89-90	(1)	\$67.95
50-3224	FUEL PUMP-ELECTRONIC REG CAB V6	RGR 90-97	(1)	\$39.95
50-3226	FUEL PUMP-ELECTRONIC SUPR CAB V6	RGR 90-97	(1)	\$42.95

Note: "A" Mounted on sending unit.

"B" Mounted on frame.

Gas Tank and Components

1984-90 Bronco II

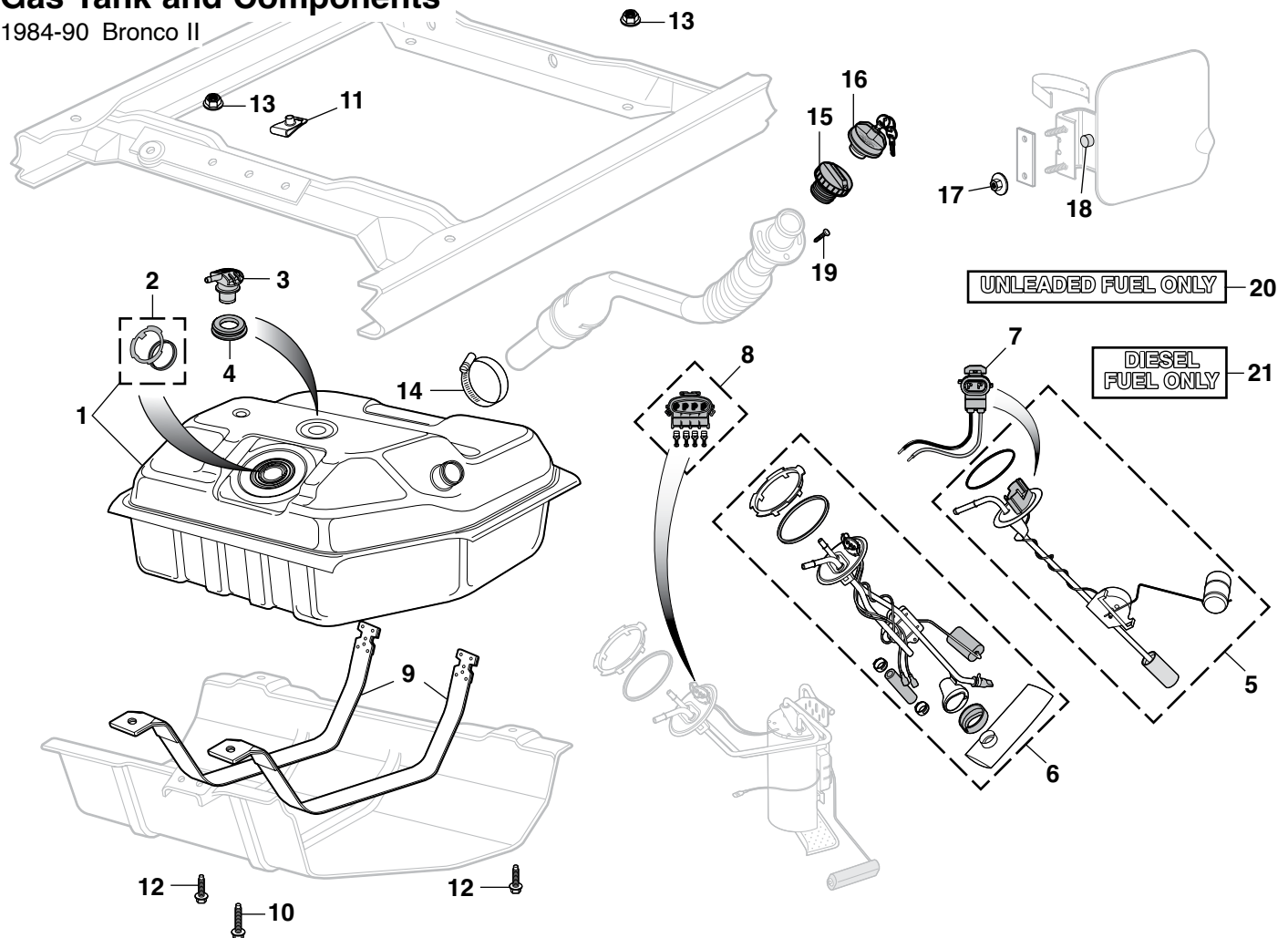

PART	ILL#	DESCRIPTION	APPLICATION	REQD	PRICE
50-3025	(1)	GAS TANK-23 GAL	BRONCO II 84	(1)	\$99.95*
50-3026		GAS TANK-23 GAL	BRONCO II 85-90	(1)	\$109.95*
43-4003	(2)	LOCK RING & O-RING	BRONCO II 84-86	(1)	\$4.95
43-4006		LOCK RING & O-RING	BRONCO II 87-90	(1)	\$4.95
40-1955	(3)	VENT VALVE	BRONCO II 84-90	(1)	\$9.95
40-1241	(4)	SEAL-VENT VALVE	BRONCO II 84-90	(1)	\$2.95
50-3120	(5)	SENDING UNIT	BRONCO II 84	(1)	\$44.95
50-3121		SENDING UNIT	BRONCO II 85	(1)	\$99.95
50-3122	(6)	SENDING UNIT	BRONCO II 86-88	(1)	\$54.95
47-3603	(7)	SOCKET-2 PIN CONNECTOR	BRONCO II 84-85	(1)	\$8.95
47-3605	(8)	SOCKET-4 PIN CONNECTOR	BRONCO II 86-90	(1)	\$4.95

* Or ** after the sell price means your order will incur an Oversize Part Charge for each oversized part. * Means extra charge will be \$20. ** Means extra charge will be \$50. Due to packing and/or transportation requirements, please allow additional time for delivery. Oversized Parts are not available for air delivery.

PART	ILL#	DESCRIPTION	APPLICATION	REQD	PRICE
50-3620	(9)	GAS TANK STRAP SET	BRONCO II 84-90	(1)	\$25.95
50-0210	(10)	BOLT-STRAP TO FRAME	BRONCO II 84-90	(2)	\$1.35
50-0810	(11)	NUT-STRAP TO FRAME	BRONCO II 84-90	(2)	\$1.95
50-0211	(12)	BOLT-SKID PLATE FRAME	BRONCO II 84-90	(4)	\$1.95
50-0811	(13)	NUT-SKID PLATE FRAME	BRONCO II 84-90	(4)	\$1.95
30-3409-F	(14)	HOSE CLAMP	BRONCO II 84-90	(2)	\$1.95
32-4129-F	(15)	GAS CAP-NON-LOCKING	BRONCO II 84-88	(1)	\$4.95
43-4119		GAS CAP-NON-LOCKING	BRONCO II 89-90	(1)	\$6.95
32-4135-F	(16)	GAS CAP-LOCKING	BRONCO II 84-88	(1)	\$8.95
43-4139		GAS CAP-LOCKING	BRONCO II 89-90	(1)	\$19.95
50-0500	(17)	NUT	BRONCO II 84-90	(2)	\$1.25
50-1520	(18)	RUBBER BUMPER	BRONCO II 84-90	(1)	\$1.45
30-0454-F	(19)	SCREW-PIPE TO BODY	BRONCO II 84-90	(3)	\$6.95
50-0080	(20)	LABEL-UNLEADED GAS ONLY	BRONCO II 84-90	(1)	\$8.95
50-0082	(21)	LABEL-DIESEL ONLY	BRONCO II 85-87	(1)	\$1.95

3" Body Lift Kit ... Makes Room for Larger Tires

A Body Lift spaces the body away from the frame to make room for larger tires without altering the suspension. Body Lift Kit includes reinforced nylon spacers, compression tested to 50,000 psi, plated grade 5 hardware and steering shaft extension.

PART	DESCRIPTION	APPLICATION	REQD	PRICE
50-5450	3" BODY LIFT KIT "A"B"C"	RANGER 83-88	(1)	\$160.00
50-5451	3" BODY LIFT KIT "A"B"C"	RANGER 89-92	(1)	\$181.00
50-5452	3" BODY LIFT KIT "A"B"C"D"	RANGER 93-94	(1)	\$255.00
50-5454	3" BODY LIFT KIT "A"B"C"E"	RANGER 98-00	(1)	\$297.00
50-5455	3" BODY LIFT KIT "A"B"C"E"	RANGER 01-11	(1)	\$287.00
50-5465	MANUAL TRANS SHIFT EXTENSION	83-11	(1)	\$95.00

Note: "A" Body mount bushings must be drilled out to accept larger bolts.
 "B" Manual transmission models will require #50-5465 Shift Extension (Mazda transmission only).
 "C" Steering extension is included in this kit.
 "D" Front bumper brackets are included in this kit.
 "E" Front and rear bumper brackets are included in this kit.



50-5450

Since the stock suspension is not affected, and larger tires are normally part of the plan, new shocks are recommended.

Front Leveling Kit ... For Better Looks and Larger Tires

1998-11 Ranger

Front Leveling Kit lifts the front of a truck to match the rear for an improved level height and look. Adding a Front Leveling Kit is inexpensive and gives the extra space needed to accommodate larger tires on a truck. A modest front lift still maintains the factory ride quality and won't affect steering or suspension. Quick and easy bolt-on installation; the kit is designed to work with the original suspension with no need to change other components. Allows installation of up to 32" tires.

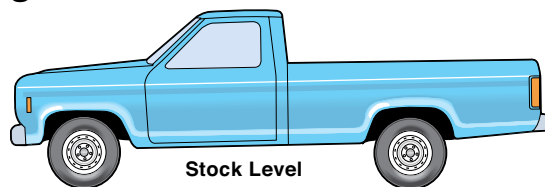

Stock Level

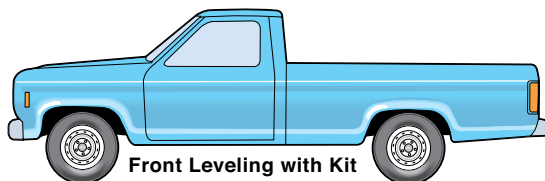

Front Leveling with Kit

PART	DESCRIPTION	APPLICATION	REQD	PRICE
50-5445	FRONT LEVELING KIT-1.5"	4WD RANGER 98-11	(1)	\$74.95

Polyurethane Radius Arm Bushing Sets



50-5262

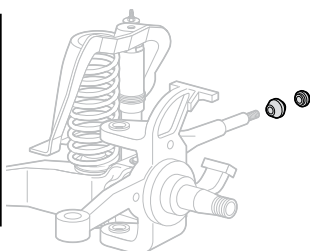

Polyurethane Bushings enable suspension to travel throughout its full range without binding, yet are firm enough to maintain proper alignment.

PART	DESCRIPTION	APPLICATION	REQD	PRICE
50-5262	RADIUS ARM BUSHING SET	RANGER 83-97	(1)	\$17.95
50-5262	RADIUS ARM BUSHING SET	2WD BRONCO II 87-90	(1)	\$17.95

Polyurethane Control Arm Bushing Set



50-5264

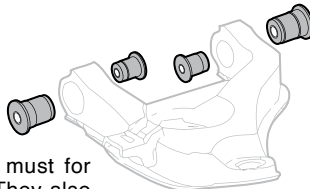

Front Control Arm Bushings are a must for increased control when cornering. They also help maintain proper alignment and reduce deflection caused by road irregularities.

PART	DESCRIPTION	APPLICATION	REQD	PRICE
50-5264	FRT CONTROL ARM BUSHING SET "A"	RANGER 98-11	(1)	\$79.95
50-5267	FRT CONTROL ARM BUSHING SET "B"	RANGER 98-11	(1)	\$100.92

Note: "A" With torsion bar front suspension.
 "B" With coil spring front suspension.

Polyurethane Axle Pivot Bushing Sets

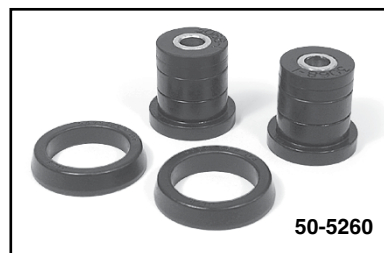

50-5260

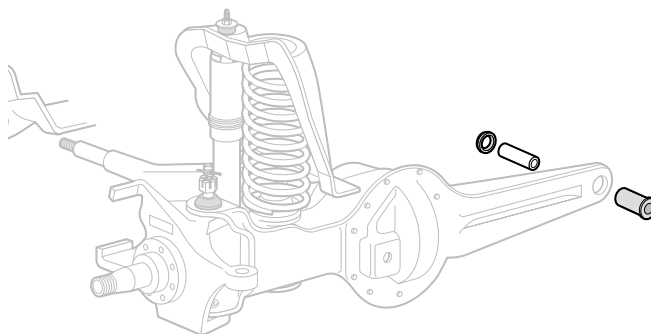

Polyurethane Axle Pivot Bushings feature a firm center, soft outside to allow flex when needed. Complete with thrust washers. Unaffected by chemical spills, ozone, road salt or other atmospheric contaminants. Bushings do not come with shells; existing outer shells must be reused.

PART	DESCRIPTION	APPLICATION	REQD	PRICE
50-5260	AXLE PIVOT BUSHING SET	2WD RANGER 83-97	(1)	\$19.95
45-1522	AXLE PIVOT BUSHING SET	4WD RGR BR11 83-97	(1)	\$39.60

Front Wheel Bearings - 2 Wheel Drive

1983-11 Ranger

1984-90 Bronco II

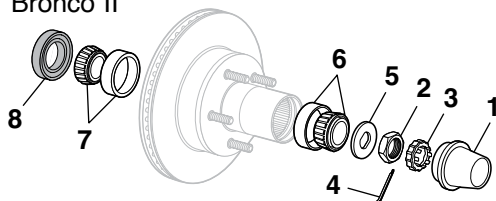

PART	ILL#	DESCRIPTION	APPLICATION	REQD	PRICE
40-1962	(1)	GREASE CAP	2WD	83-11 (2)	\$3.45
40-0692	(2)	SPINDLE NUT	2WD	83-11 (2)	\$3.95
40-0693	(3)	NUT RETAINER	2WD	83-11 (2)	\$2.45
30-2730-F	(4)	COTTER PIN	2WD	83-11 (2)	\$.65
40-0697	(5)	WASHER	2WD	83-11 (2)	\$1.95
45-0538	(6)	WHEEL BEARING-OUTER	2WD	83-11 (2)	\$3.95
50-6780	(7)	WHEEL BEARING-INNER	2WD	83-94 (2)	\$6.95
34-0528-F		WHEEL BEARING-INNER	2WD	95-11 (2)	\$6.95
50-6791	(8)	SEAL	2WD	83-94 (2)	\$2.95
50-6795		SEAL	2WD	95-11 (2)	\$4.95

Front Wheel Bearings - 4 Wheel Drive

1983-97 Ranger

1984-90 Bronco II

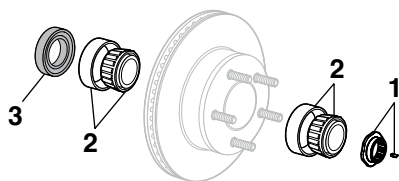

PART	ILL#	DESCRIPTION	APPLICATION	REQD	PRICE	
50-6785	(1)	SPINDLE NUT & WEDGE 4WD "A"	11/89-97	(2)	\$36.95	
34-0532-F	(2)	FRONT WHEEL BEARING 4WD RGR	BRII 83-10/89	(4)	\$9.95	
45-0540		FRONT WHEEL BEARING 4WD	11/89-97	(4)	\$10.95	
50-6792	(3)	SEAL	4WD RGR	BRII 83-10/89	(2)	\$5.45
45-0122		SEAL	4WD	11/89-97	(2)	\$3.45

Note: "A" With auto locking hubs.

Rear Wheel Bearings

1983-05 Ranger

1984-90 Bronco II

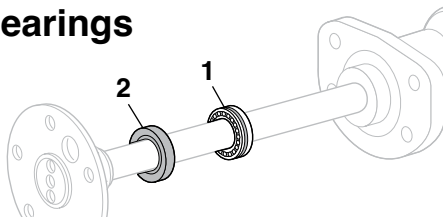

PART	ILL#	DESCRIPTION	APPLICATION	REQD	PRICE
45-0525	(1)	REAR WHEEL BEARING	"A" RGR	83 (2)	\$10.95
29-6720-F		REAR WHEEL BEARING	"B" RGR BR II	83-05 (2)	\$10.25
34-0520-F		REAR WHEEL BEARING	"C"	84-05 (2)	\$9.95
29-5362-F	(2)	SEAL	"B" RGR BR II	83-05 (2)	\$1.95
34-0150-F		SEAL	"C"	84-05 (2)	\$1.95

Note: "A" For models with 6-3/4" ring gear.

"B" For models with 7-1/2" ring gear.

"C" For models with 8.8" ring gear.

Wheel Bearing Grease Packer



Wheel Bearing Grease Packer quickly flushes out old grease and repacks the bearings with less the mess. The Wheel Bearing Grease Packer works on bearings up to 3 1/2" outer diameter. The grease stays in the tool cavity, not on your hands. To pack a bearing, simply place the bearing on the piston, press down on the cap until the old grease is forced out and the new grease shows on top of the bearing.

PART	DESCRIPTION	PRICE
45-0509	WHEEL BEARING GREASE PACKER	\$26.95

Front Suspension - 2 Wheel Drive with Coil Springs

1998-11 Ranger

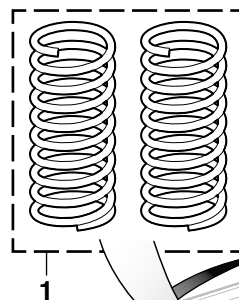

Check the certification label on the inside driver's door pillar for coil spring codes.

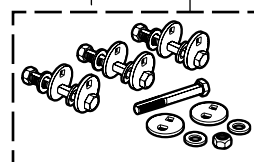

A-Arm Assemblies include bushings and a ball joint.

PART	ILL#	DESCRIPTION	"A"	APPLICATION	REQD	PRICE
50-5935	(1)	COIL SPRING SET		RANGER 98-11	(1)	\$119.95
50-5388	(2)	UPPER A-ARM ASSEMBLY-LH	2WD RGR	98-11	(1)	\$37.45
50-5389		UPPER A-ARM ASSEMBLY-RH	2WD RGR	98-11	(1)	\$39.45
45-2701	(3)	ADJUSTABLE CAM BOLT KIT	2WD RGR	98-11	(1)	\$29.95
50-5398	(4)	LOWER A-ARM ASSEMBLY-LH	2WD RGR	98-11	(1)	\$99.95
50-5399		LOWER A-ARM ASSEMBLY-RH	2WD RGR	98-11	(1)	\$99.95
50-5499	(5)	A-ARM BUMPER	STYLESIDE	RGR 98-02	(2)	\$18.95
50-5499		A-ARM BUMPER		RGR 03-11	(2)	\$18.95
50-5497	(6)	COIL SPRING INSULATOR UPPER	RGR	98-11	(2)	\$9.95
50-5495	(7)	COIL SPRING INSULATOR LOWER	RGR	98-03	(2)	\$9.95
50-5908	(8)	KYB GAS-A-JUST SHOCK	2WD RGR	98-11	(2)	\$84.00

Note: "A" Fits models with coil spring code 2, A, C, J, AA, BA or MA.

Front Suspension - With Torsion Bar

1998-11 Ranger

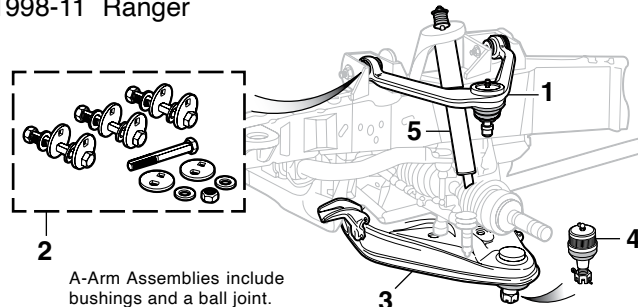

A-Arm Assemblies include bushings and a ball joint.

PART	ILL#	DESCRIPTION	APPLICATION	REQD	PRICE
50-5390	(1)	UPPER A-ARM ASSEMBLY-LH	RANGER	98-11 (1)	\$44.95
50-5391		UPPER A-ARM ASSEMBLY-RH	RANGER	98-11 (1)	\$39.95
45-2701	(2)	ADJUSTABLE CAM BOLT KIT	RANGER	98-11 (1)	\$29.95
50-5406	(3)	LOWER A-ARM ASSEMBLY-LH	RANGER	98-11 (1)	\$99.95
50-5407		LOWER A-ARM ASSEMBLY-RH	RANGER	98-11 (1)	\$99.95
45-2788	(4)	LOWER BALL JOINT	RANGER	98-11 (1)	\$12.45
50-5903	(5)	KYB GR2 GAS SHOCK	"B" RANGER	98-06 (2)	\$66.20
50-5909		KYB GAS-A-JUST SHOCK	"B" RANGER	98-06 (2)	\$77.31

Note: "A" One piece design that replaces original one or two piece A-arm.
"B" Does not fit FX4 models.

Front Suspension

1983-97 Ranger

1984-90 Bronco II

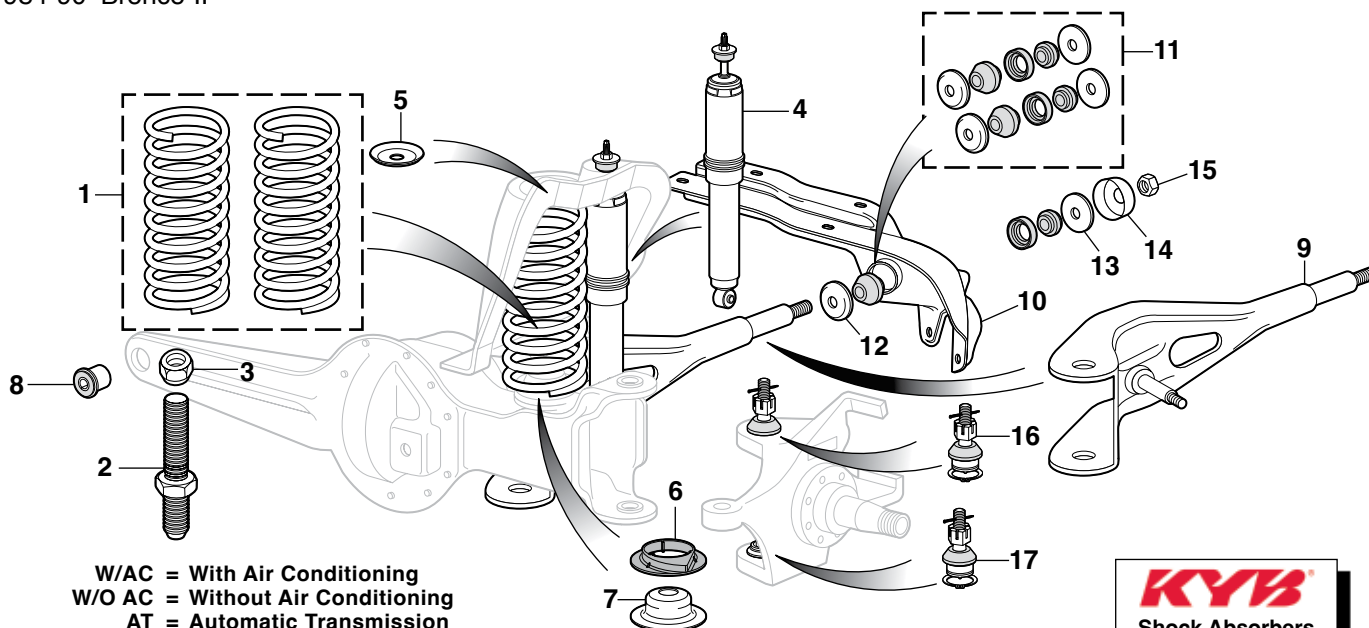

KYB
Shock Absorbers
See Below

PART	ILL#	DESCRIPTION	APPLICATION	REQD	PRICE
50-5910	(1)	COIL SPRING SET-STD CAB	RANGER 83-97	(1)	\$104.95
50-5910		COIL SPRING SET 4CYL	SUPER CAB 86-89	(1)	\$104.95
50-5928		COIL SPRING SET 6CYL	SUPER CAB 86-89	(1)	\$118.45
50-5926		COIL SPRING SET 6CYL 2WD	SUPER CAB 90-97	(1)	\$94.95
50-5926		COIL SPRING SET 6CYL 4WD	SUPER CAB 90-92	(1)	\$94.95
50-5929		COIL SPRING SET 6CYL 4WD	SUPER CAB 93-97	(1)	\$99.95
50-5912		COIL SPRING SET MT	BRONCO II 84-89	(1)	\$109.95
50-5924		COIL SPRING SET W/AC MT	BRONCO II 90	(1)	\$94.45
50-5912		COIL SPRING SET W/O AC MT	BRONCO II 90	(1)	\$109.95
50-5924		COIL SPRING SET W/AC AT	BRONCO II 84-90	(1)	\$94.45
50-5912		COIL SPRING SET W/O AC AT	BRONCO II 84-90	(1)	\$109.95
40-0985	(2)	COIL SPRING STUD	RGR BRII 86-97	(2)	\$23.95
40-0817	(3)	TORQUE LOCK NUT	RGR BRII 83-97	(2)	\$1.65
48-1629	(4)	KYB GR2 SHOCK ABSORBER-FRT	RGR BRII 83-9/89	(2)	\$58.41
50-5901		KYB GR2 SHOCK ABSORBER-FRT	10/89-97	(2)	\$41.91
48-1664		KYB GAS-A-JUST SHOCK-FRONT	RGR BRII 83-9/89	(2)	\$70.16
50-5911		KYB GAS-A-JUST SHOCK-FRONT	10/89-97	(2)	\$59.97
40-2071	(5)	UPPER COIL SPRING BRACKET	RGR BRII 83-97	(2)	\$5.95
50-5495	(6)	COIL SPRING INSULATOR	RGR BRII 84-97	(2)	\$9.95
50-5496	(7)	LOWER COIL SPRING SEAT	RANGER 90-92	(2)	\$25.95
50-5496		LOWER COIL SPRING SEAT	4WD RGR BRII 90-97	(2)	\$25.95
50-5310	(8)	AXLE PIVOT BUSHING	2WD RANGER 83-97	(2)	\$29.45
45-1413		AXLE PIVOT BUSHING	4WD RGR BRII 83-97	(2)	\$8.95
50-5640	(9)	RADIUS ARM	2WD 6/89-97	(2)	\$49.45
50-5652	(10)	RADIUS ARM BRACKET-LH "A"	83-97	(1)	\$89.95
50-5653		RADIUS ARM BRACKET-RH "A"	83-97	(1)	\$74.95
45-1426	(11)	RADIUS ARM BUSHING SET	RGR BRII 83-97	(1)	\$12.95
40-0988	(12)	RETAINER-BUSHING	RGR BRII 83-97	(2)	\$3.95
40-0989	(13)	WASHER-BUSHING	RGR BRII 83-97	(2)	\$1.95
45-1425	(14)	HEAT SHIELD-STAINLESS	RGR BRII 83-97	(2)	\$8.95
40-0999	(15)	TORQUE LOCK NUT	RGR BRII 83-97	(2)	\$1.95
50-5780	(16)	BALL JOINT-UPPER	2WD RANGER 83-88	(2)	\$10.95
50-5781		BALL JOINT-UPPER	2WD RANGER 89-97	(2)	\$12.95
45-2778		BALL JOINT-UPPER	4WD "B" 83-97	(2)	\$10.95
50-5782		BALL JOINT-UPPER	4WD "C" 10/89-97	(2)	\$9.95

GR-2 Gas Shock Absorbers: Features lower pressure for riding comfort, with improved handling and response only gas shocks can provide at an economical price. The economical way to step up from hydraulic shocks to the quality ride and control of gas.

Gas-A-Just Shock Absorbers: Features higher gas pressure to provide unsurpassed control on even the most demanding roads. Eliminates the age old problem of performance fade by eliminating aeration and foaming, a problem with other shocks that use two-tube construction that allows air to mix with fluid.

PART	ILL#	DESCRIPTION	APPLICATION	REQD	PRICE
50-5790	(17)	BALL JOINT-LOWER	2WD RANGER 83-97	(2)	\$9.95
50-5790		BALL JOINT-LOWER	4WD "B" 83-97	(2)	\$9.95
50-5791		BALL JOINT-LOWER	4WD "C" 10/89-97	(2)	\$10.95

Coil Spring Compressor

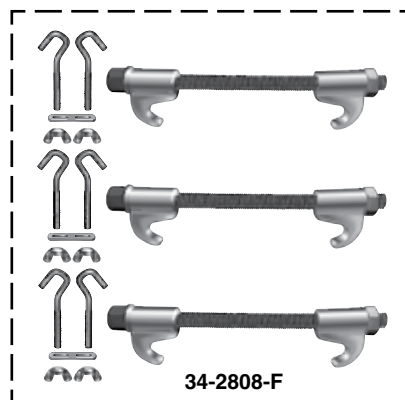

Remove and install coil springs with convenience and safety. Features safety U-bolt set, Acme threaded rods and ductile alloy cast hooks for safe and easy operation.

PART	DESCRIPTION	APPLICATION	PRICE
34-2808-F	COIL SPRING COMPRESSOR	3 SHAFTS	\$49.95

Note: "A" Mounting hardware included.
"B" DANA 28 with threaded stud.
"C" DANA 35 with pinch bolt.

Front Sway Bar Components

1983-11 Ranger
1984-90 Bronco II

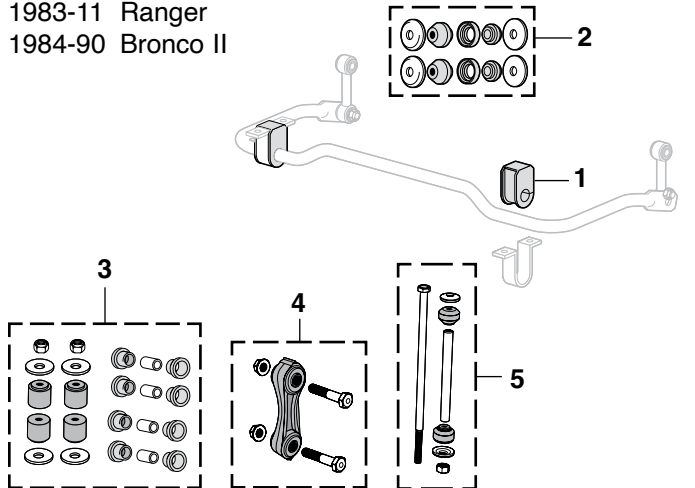

PART	ILL#	DESCRIPTION	APPLICATION	REQD	PRICE
50-5570	(1)	BUSHING 1"	2WD RGR 83-88	(2)	\$7.95
50-5571		BUSHING 1-1/8"	2WD RGR 83-88	(2)	\$6.95
45-1448		BUSHING 1"	2WD BRII 86-90	(2)	\$4.95
50-5577		BUSHING 1"	2WD RGR 89-97	(2)	\$7.95
50-5581		BUSHING "A"	RANGER 98-11	(2)	\$3.95
45-1426	(2)	RADIUS ARM BUSHING KIT	2WD RGR BRII 83-97	(1)	\$12.95
45-2060	(3)	END LINK BUSHING KIT	2WD RGR 86-97	(1)	\$12.95
45-2060		END LINK BUSHING KIT	2WD BRII 84-90	(1)	\$12.95
50-5585	(4)	END LINK REPAIR KIT	2WD RANGER 93-97	(2)	\$10.95
50-5586		END LINK REPAIR KIT	4WD RANGER 93-97	(2)	\$10.95
50-5587	(5)	END LINK REPAIR KIT	RANGER 98-11	(2)	\$6.95

Note: "A" Fits models with coil spring front suspension.

Polyurethane Leaf Spring Bushings

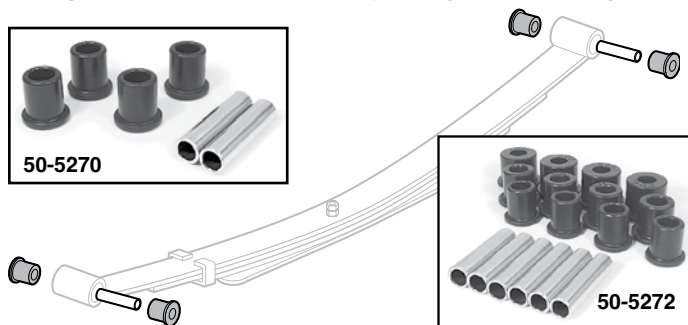

The combination of heavy-duty Leaf Springs and Polyurethane Spring Bushings allows proper suspension function in takeoff, cornering, braking and bumps.

PART	DESCRIPTION	APPLICATION	REQD	PRICE
45-1537	RR SPRING/SHACKLE BUSHG SET "A"	RANGER 83-85	(1)	\$48.95
45-1533	RR SPRING/SHACKLE BUSHG SET "B"	RANGER 83-88	(1)	\$47.95
50-5272	RR SPRING/SHACKLE BUSHG SET "C"	RANGER 86-97	(1)	\$45.95
50-5274	RR SPRING/SHACKLE BUSHING SET	RANGER 98-11	(1)	\$77.73
45-1547	REAR SHACKLE BUSHING SET "A"	RANGER 83-85	(1)	\$18.95
45-1535	REAR SHACKLE BUSHING SET "B"	RANGER 83-88	(1)	\$17.95
50-5270	REAR SHACKLE BUSHING SET "C"	RANGER 86-97	(1)	\$14.95
45-1537	RR SPRING/SHACKLE BUSHG SET "A"	BRONCO II 84-90	(1)	\$48.95
45-1533	RR SPRING/SHACKLE BUSHG SET "B"	BRONCO II 84-90	(1)	\$47.95
50-5272	RR SPRING/SHACKLE BUSHG SET "C"	BRONCO II 86-90	(1)	\$45.95
45-1547	REAR SHACKLE BUSHING SET "A"	BRONCO II 84-90	(1)	\$18.95
45-1535	REAR SHACKLE BUSHING SET "B"	BRONCO II 84-90	(1)	\$17.95
50-5270	REAR SHACKLE BUSHING SET "C"	BRONCO II 86-90	(1)	\$14.95

Note: "A" With plastic frame shackle bushing.
"B" For models with original outer metal shell on bushing.
"C" For models without original outer metal shell on bushing.

Front Sway Bar Components

1983-97 Ranger
1984-90 Bronco II

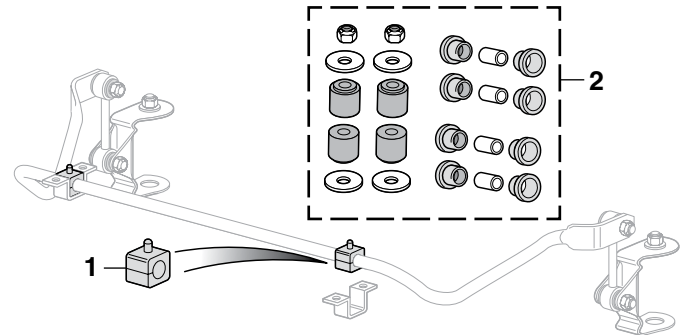

PART	ILL#	DESCRIPTION	APPLICATION	REQD	PRICE
50-5571	(1)	BUSHING 1-1/8" BAR	4WD RGR 83-88	(2)	\$6.95
50-5570		BUSHING 1" BAR	4WD RGR 83-88	(2)	\$7.95
45-1448		BUSHING 1" BAR	4WD BRII 84-90	(2)	\$4.95
45-1442		BUSHING 1-1/8" BAR "A"	4WD RGR 87-88	(2)	\$4.95
50-5573		BUSHING 1-1/16" BAR "A"	4WD RGR 87-88	(2)	\$5.95
45-1448		BUSHING 1" BAR "A"	4WD RGR 87-88	(2)	\$4.95
45-1440		BUSHING 15/16" BAR "A"	4WD RGR 87-88	(2)	\$3.45
45-1442		BUSHING 1-1/8" BAR	4WD RGR 89	(2)	\$4.95
50-5573		BUSHING 1-1/16" BAR	4WD RGR 89	(2)	\$5.95
45-1448		BUSHING 1" BAR	4WD RGR 89	(2)	\$4.95
45-1440		BUSHING 15/16" BAR	4WD RGR 89	(2)	\$3.45
50-5577		BUSHING 1" BAR	4WD RGR 90-97	(2)	\$7.95
45-2060	(2)	END LINK REPAIR KIT	4WD RGR BRII 83-97	(1)	\$12.95

Note: "A" Fits models with STX Option only.

Rear Sway Bar Components

1983-11 Ranger
1986-90 Bronco II

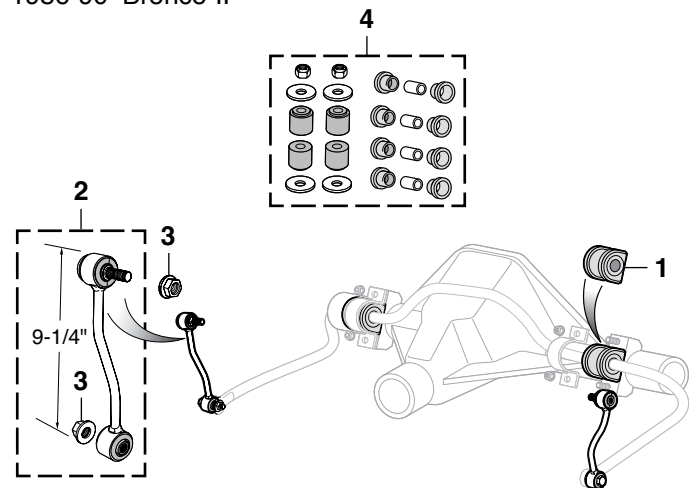

PART	ILL#	DESCRIPTION	APPLICATION	REQD	PRICE
50-5580	(1)	BUSHING "A"	RGR 87-88	(2)	\$53.95
50-5580		BUSHING	RGR 89-11	(2)	\$53.95
50-5561	(2)	END LINK ASSEMBLY 2WD "B"	RGR 93-11	(2)	\$10.95
50-5564		END LINK ASSEMBLY 4WD	RGR 93-97	(2)	\$11.95
50-5564		END LINK ASSEMBLY "C"	RGR 98-11	(2)	\$11.95
40-0819	(3)	TORQUE LOCK NUT-UPPER	RGR 93-11	(2)	\$1.45
40-0819		TORQUE LOCK NUT-LOWER	RGR 04-11	(2)	\$1.45
45-2060	(4)	END LINK BUSHING KIT	RGR 83-92	(1)	\$12.95
45-2060		END LINK BUSHING KIT	2WD BRII 86-90	(1)	\$12.95

Note: "A" Fits regular cab with STX Option only.
"B" Fits models with coil spring suspension. 9-1/4" tall.
"C" Fits models with torsion bar suspension. 12" tall.

Rear Suspension - 2 and 4 Wheel Drive

1983-11 Ranger
1984-90 Bronco II

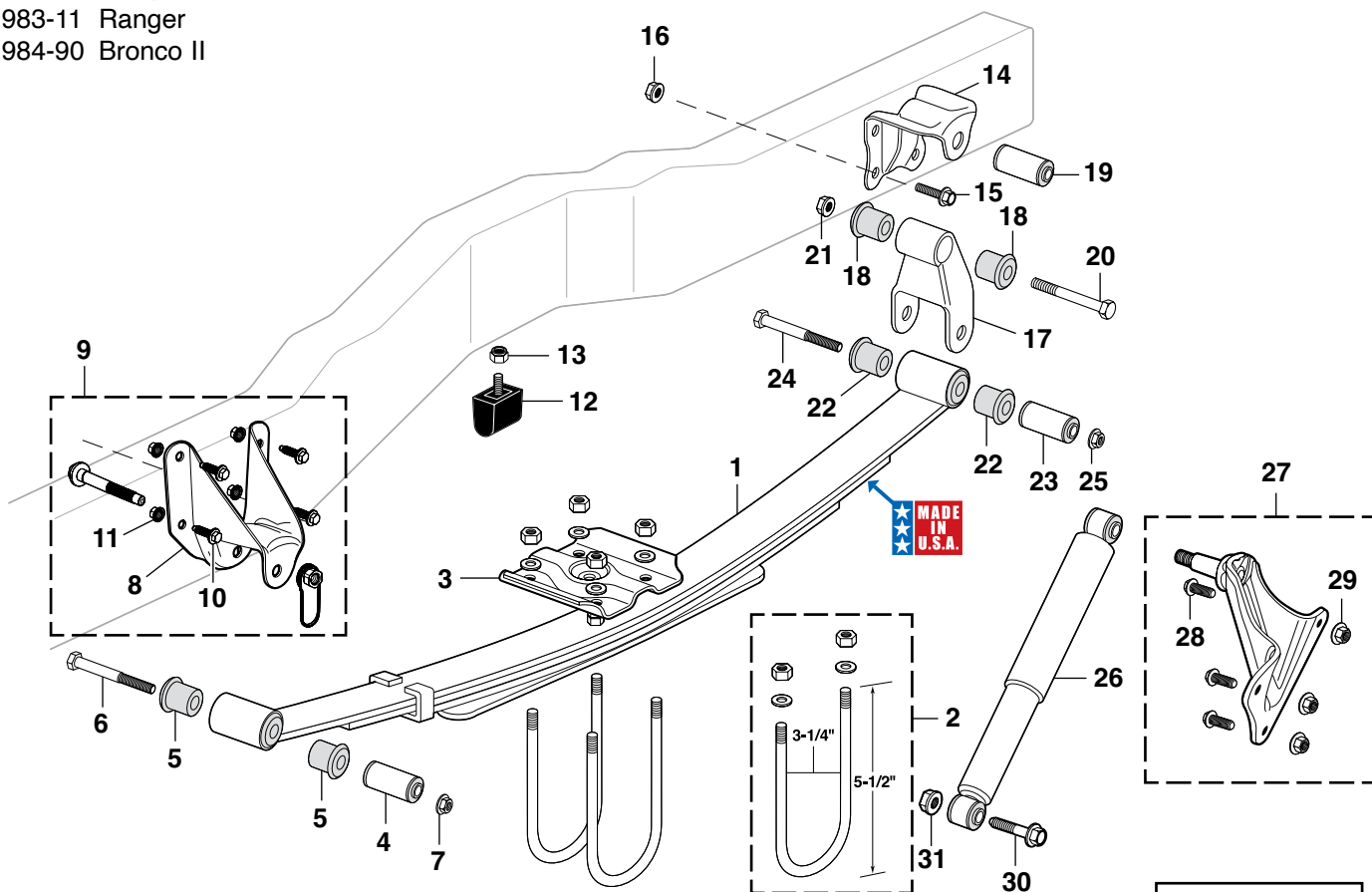

Rear leaf springs include spring eye bushings.

KYB
Shock Absorbers
See Page 67

PART	ILL#	DESCRIPTION	APPLICATION	REQD	PRICE
50-5960	(1)	REAR LEAF SPRING	4 LEAF RGR 83-03	(2)	\$199.95
50-5963		REAR LEAF SPRING	5 LEAF BRII 84-90	(2)	\$259.95
40-0575	(2)	U-BOLT 5-1/2"H X 3-1/4"W	RGR BRII 83-11	(4)	\$26.95
50-0290		U-BOLT 9"H X 3-1/4"W	RGR BRII 83-11	(4)	\$8.95
50-0291		U-BOLT 7"H X 2-7/8"W	RGR BRII 83-11	(4)	\$9.95
50-0292		U-BOLT 9"H X 2-7/8"W	RGR BRII 83-11	(4)	\$9.95
45-1210	(3)	SPRING SEAT	RGR FX4 04-11	(2)	\$29.95
45-1401	(4)	SPRING EYE BUSHING-FRONT	RGR 83-88	(2)	\$14.95
50-5381	(5)	SPRING EYE BUSHING-FRONT	RGR 89-03	(4)	\$3.95
45-1401	(4)	SPRING EYE BUSHING-FRONT	BRII 84-90	(2)	\$14.95
40-0554	(6)	BOLT	RGR BRII 83-03	(2)	\$7.45
40-0840	(7)	TORQUE LOCK NUT	RGR BRII 83-03	(2)	\$1.95
50-5601	(8)	FRONT SPRING HANGER	"A" RGR 86-88	(2)	\$22.95
50-5601		FRONT SPRING HANGER	RGR 89-97	(2)	\$22.95
50-5603	(9)	FRONT SPRING HANGER	"B" RGR 98-11	(2)	\$84.95
50-0226	(10)	BOLT	RGR 86-11	(8)	\$2.95
40-0819	(11)	TORQUE LOCK NUT	RGR 86-11	(8)	\$1.45
40-1859	(12)	AXLE BUMPER	RGR BRII 83-11	(2)	\$5.95
40-0871	(13)	NUT-AXLE BUMPER	RGR BRII 83-11	(2)	\$.79
50-5611	(14)	REAR SPRING HANGER	RGR 83-85	(2)	\$14.95
50-5611		REAR SPRING HANGER	RGR 86-88	(2)	\$14.95
50-5611		REAR SPRING HANGER	RGR 89-11	(2)	\$14.95
40-0591	(15)	BOLT	RGR BRII 83-11	(8)	\$1.55
50-0811	(16)	TORQUE LOCK NUT	RGR BRII 83-11	(8)	\$.95
45-1384	(17)	SHACKLE ASSEMBLY-REAR	"C" RGR BRII 86-11	(2)	\$16.95
50-5382	(18)	SHACKLE BUSHING-REAR	RGR BRII 83-85	(4)	\$2.95
45-1402	(19)	SHACKLE BUSHING-REAR	RGR 86-11	(2)	\$9.95
40-0554	(20)	BOLT	RGR BRII 83-11	(2)	\$7.45
40-0840	(21)	TORQUE LOCK NUT	RGR BRII 83-11	(2)	\$1.95
50-5382	(22)	SPRING EYE BUSHING-REAR	RGR BRII 83-85	(4)	\$2.95
45-1402	(23)	SPRING EYE BUSHING-REAR	RGR 86-88	(2)	\$9.95
45-1402		SPRING EYE BUSHING-REAR	BRII 86-90	(2)	\$9.95

PART	ILL#	DESCRIPTION	APPLICATION	REQD	PRICE
50-5383	(22)	SPRING EYE BUSHING-REAR	RGR 89-11	(4)	\$3.95
40-0554	(24)	BOLT	RGR BRII 83-11	(2)	\$7.45
40-0840	(25)	TORQUE LOCK NUT	RGR BRII 83-11	(2)	\$1.95
50-5915	(26)	KYB SHOCK-GAS-A-JUST-RR 2WD	RGR 2/89-97	(2)	\$65.50
50-5918		KYB SHOCK-GAS-A-JUST-RR 4WD	RGR 2/89-97	(2)	\$64.87
50-5915		KYB SHOCK-GAS-A-JUST-RR "D"	RGR 98-11	(2)	\$65.50
50-5918		KYB SHOCK-GAS-A-JUST-RR "E" "F"	RGR 98-06	(2)	\$64.87
50-5915		KYB SHOCK-GAS-A-JUST-RR	BRII2/89-90	(2)	\$65.50
50-5904		KYB GR2-GAS SHOCK-RR 2WD	RGR 83-1/89	(2)	\$48.87
50-5905		KYB GR2-GAS SHOCK-RR 2WD	RGR 2/89-97	(2)	\$58.24
50-5906		KYB GR2-GAS SHOCK-RR 4WD	RGR 83-1/89	(2)	\$41.99
48-1645		KYB GR2-GAS SHOCK-RR 4WD	RGR 2/89-97	(2)	\$57.12
50-5905		KYB GR2-GAS SHOCK-RR "D"	RGR 98-11	(2)	\$58.24
48-1645		KYB GR2-GAS SHOCK-RR "E" "F"	RGR 98-06	(2)	\$57.12
50-5904		KYB GR2-GAS SHOCK-RR	BRII84-1/89	(2)	\$48.87
50-5905		KYB GR2-GAS SHOCK-RR	BRII2/89-90	(2)	\$58.24
50-5618	(27)	REAR SHOCK BRACKET-UPPER	RGR 83-06	(2)	\$42.95
40-0591	(28)	BOLT	RGR 83-06	(6)	\$1.55
50-0811	(29)	TORQUE LOCK NUT	RGR 83-06	(6)	\$.95
50-0298	(30)	BOLT-LOWER REAR SHOCK	RGR BRII 83-11	(2)	\$2.95
40-0819	(31)	TORQUE LOCK NUT	RGR BRII 83-11	(2)	\$1.45

Note: "A" For models with 2,700 lb. rear axle.
"B" Includes mounting hardware and spring eye bolt for installation.
"C" Shackle bushing is included.
"D" For models with front coil spring suspension.
"E" For models with front torsion bar suspension.
"F" Does not fit FX4 models.

Foam Steering Wheels ... For a Comfortable Grip

Steering Wheel Puller - See Page 72



38-1175-F



29-4772-F

Available in Silver or Black Finish



50-4782

These steering wheels with a 3-dimensional, hi-tech, dual plane, silver or black 4 spoke design offer a world-class look. Rim is covered with a specially formulated black foam for a comfortable grip. Wheel measures 13-1/2" in diameter with a 3" dish.

A Steering Wheel Installation Kit must be used to install Steering Wheels.

PART	DESCRIPTION	APPLICATION	REQD	PRICE
38-1175-F	STEERING WHEEL-4 SPOKE	SILVER RGR BR11	83-94 (1)	\$104.95
29-4772-F	STEERING WHEEL-4 SPOKE	BLACK RGR BR11	83-94 (1)	\$114.95
50-4780	INSTALLATION KIT-BLACK	RGR BR11	83-84 (1)	\$27.95
50-4781	INSTALLATION KIT-BLACK	RGR BR11	85-88 (1)	\$27.95
50-4782	INSTALLATION KIT-BLACK	RGR BR11	89-94 (1)	\$27.95

Wood and Leather Grained Vinyl Steering Wheels ... The Ultimate Look for Your Truck



38-1048-F



38-1049-F



38-1171-F



38-1167-F



Back View



38-1188-F



38-1129-F

These 14" diameter, 3 spoke steering wheels have a half-wrap design featuring a billet back with a wood or leather grained vinyl front. Facing ring is available in hand-rubbed wood or black leather grained vinyl.

Wood Steering Wheel has been stained to a rich mahogany color and urethane-coated for better heat resistance and long life. Leather Grained Vinyl Steering Wheels are available in matte black powder coat or high-polished finish. The one-piece billet backing ring has contoured finger notches.

Billet Horn Buttons include mounting hardware.



Each steering wheel requires a horn button and an installation kit; sold separately below. Horn buttons are available in black or polished finish. Installation kits are available in matte black steel (3-3/8" dish).

Steering Wheel Puller - See Page 72

PART	DESCRIPTION	APPLICATION	REQD	PRICE
Steering Wheels				
38-1048-F	WOOD STEERING WHEEL	POLISHED		\$145.95
38-1049-F	WOOD STEERING WHEEL	BLACK		\$139.95
38-1171-F	VINYL STEERING WHEEL	POLISHED		\$99.95
38-1167-F	VINYL STEERING WHEEL	BLACK		\$99.95

PART	DESCRIPTION	APPLICATION	REQD	PRICE
Billet Horn Buttons				
38-1188-F	BILLET HORN BUTTON-POLISHED	PLAIN		\$29.95
38-1129-F	BILLET HORN BUTTON-BLACK	PLAIN		\$29.95
Installation Kits				
50-4780	INSTALLATION KIT-BLACK	RGR BR11	83-84 (1)	\$27.95
50-4781	INSTALLATION KIT-BLACK	RGR BR11	85-88 (1)	\$27.95
50-4782	INSTALLATION KIT-BLACK	RGR BR11	89-94 (1)	\$27.95

Heavy-Duty Steering Column Bearing and Retainer

1989-94 Ranger
1989-90 Bronco II



45-0808

Replace the broken or worn-out plastic bushing in your steering column with this high-quality aluminum housing and press-fit sealed bearing.

Machined from a block of aluminum, this will help restore smooth steering and eliminate most steering wheel vibrations on your truck. Includes 1/4"-20 stainless mounting hardware for a finished look. Easy to install.

PART	DESCRIPTION	APPLICATION	REQD	PRICE
45-0808	LWR BEARING W/ALUMINUM RETAINER	RANGER	89-94 (1)	\$72.95
45-0808	LWR BEARING W/ALUMINUM RETAINER	BRONCO II	89-90 (1)	\$72.95

Steering Column - With Tilt Wheel

1983-88 Ranger
1984-88 Bronco II

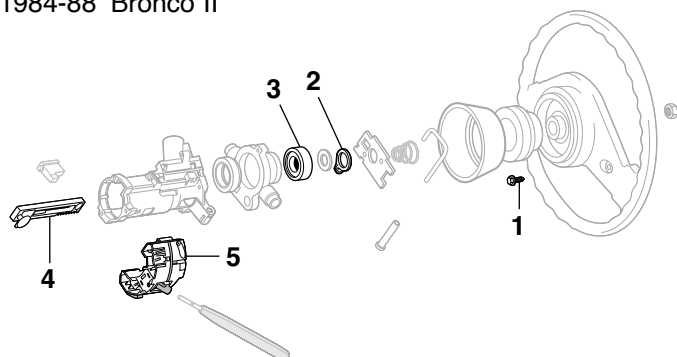

PART	ILL#	DESCRIPTION	APPLICATION	REQD	PRICE
29-0309-F	(1)	STEERING WHEEL SCREW	RGR BIII 83-88	(1)	\$.65
40-1320	(2)	UPPER COLUMN SNAP RING	RGR BIII 83-88	(1)	\$.65
45-0741	(3)	UPPER COL BEARING 1-3/16"OD	RGR BIII 83-88	(1)	\$11.95
50-5837	(4)	ACTUATOR ASSEMBLY	RGR BIII 86-88	(1)	\$8.95
50-8190	(5)	TURN SIGNAL SWITCH	RGR BIII 83-88	(1)	\$29.95

Steering Column - Without Tilt Wheel

1983-88 Ranger W/Floor Shift Manual Transmission
1984-88 Bronco II

Steering Wheel Puller
See Page 72

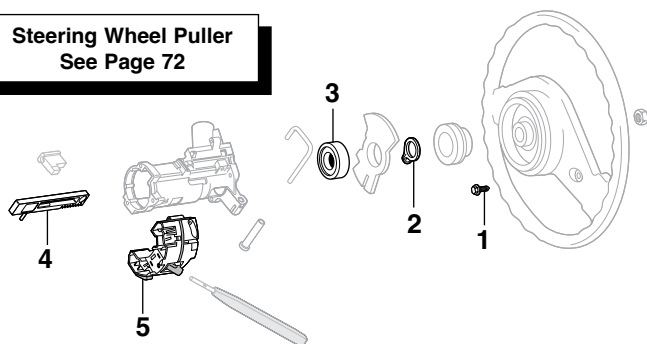

PART	ILL#	DESCRIPTION	APPLICATION	REQD	PRICE
29-0309-F	(1)	STEERING WHEEL SCREW	RGR BIII 83-88	(1)	\$.65
40-1375	(2)	UPPER COLUMN LOCK RETAINER	RGR BIII 83-86	(1)	\$.85
45-0741	(3)	UPPER COLUMN BEARING	RGR BIII 83-88	(1)	\$11.95
50-5837	(4)	ACTUATOR ASSEMBLY	RGR BIII 86-88	(1)	\$8.95
50-8190	(5)	TURN SIGNAL SWITCH	RGR BIII 83-88	(1)	\$29.95

Steering Column Components

1995-11 Ranger

AT = Automatic Transmission

PART	ILL#	DESCRIPTION	APPLICATION	REQD	PRICE
45-0829	(1)	SHIFT TUBE KIT	AT RANGER 95-11	(1)	\$35.95
45-0837	(2)	SHIFT TUBE DAMPER-RUBBER	AT RANGER 95-11	(1)	\$6.45
45-0835	(3)	BUSHING-SHIFT TUBE	AT RANGER 95-11	(2)	\$1.95
49-6300	(4)	SHIFT INDICATOR BRACKET	AT RANGER 98-11	(1)	\$14.95
45-0836	(5)	CLAMP W/BUSHING-TUBE	AT RANGER 95-11	(2)	\$16.95
45-0840	(6)	PIN-SHIFT TUBE	AT RANGER 95-11	(1)	\$4.25
47-0970	(7)	COLUMN SHIFTLOCK ACTUATOR	RANGER 04-09	(1)	\$49.95
50-8193	(8)	TURN/WIPER SWITCH	RANGER 95-98	(1)	\$49.95
47-0814		TURN/WIPER SWITCH	RANGER 99-03	(1)	\$43.95
50-8194		TURN/WIPER SWITCH	RANGER 04-11	(1)	\$64.95
47-3595	(9)	SOCKET-SWITCH	RANGER 95-03	(1)	\$9.95
45-0812	(10)	TILT LEVER	RANGER 95-03	(1)	\$31.95
45-0768	(11)	COLUMN ACTUATOR	RANGER 95-11	(1)	\$9.45
45-0773	(12)	STEERING LOCK LEVER	RANGER 96-11	(1)	\$29.95

Steering Column - With Tilt Wheel

1989-94 Ranger W/Floor Shift Manual Transmission
1989-90 Bronco II

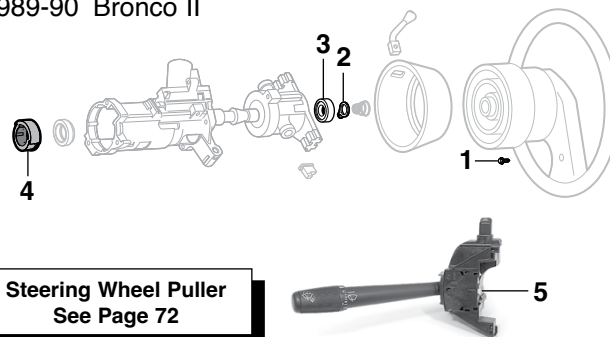

Steering Wheel Puller
See Page 72

PART	ILL#	DESCRIPTION	APPLICATION	REQD	PRICE
29-0309-F	(1)	STEERING WHEEL SCREW	RGR BIII 89-92	(1)	\$.65
40-1320	(2)	UPPER COL SNAP RING	RGR BIII 89-94	(1)	\$.65
45-0741	(3)	UPPER COL BEARING 1-3/16"OD	RGR BIII 89-92	(1)	\$11.95
45-0803	(4)	RETAINER-LOWER BEARING	RGR BIII 89-94	(1)	\$12.95
50-8192	(5)	TURN SIGNAL & WIPER SWITCH	RGR BIII 89-94	(1)	\$74.95

Steering Column - Without Tilt Wheel

1989-94 Ranger W/Floor Shift Manual Transmission
1989-90 Bronco II

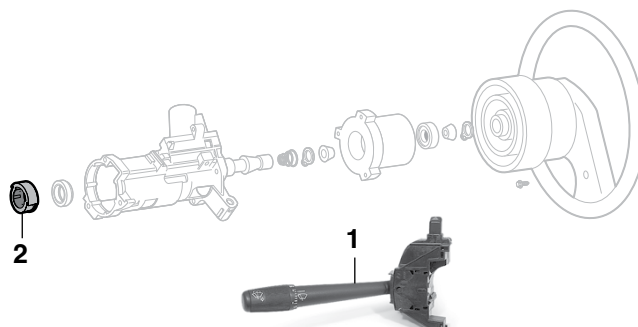

PART	ILL#	DESCRIPTION	APPLICATION	REQD	PRICE
50-8192	(1)	TURN SIGNAL & WIPER SWITCH	RGR BIII 89-94	(1)	\$74.95
45-0803	(2)	RETAINER-LOWER BEARING	RGR BIII 89-94	(1)	\$12.95

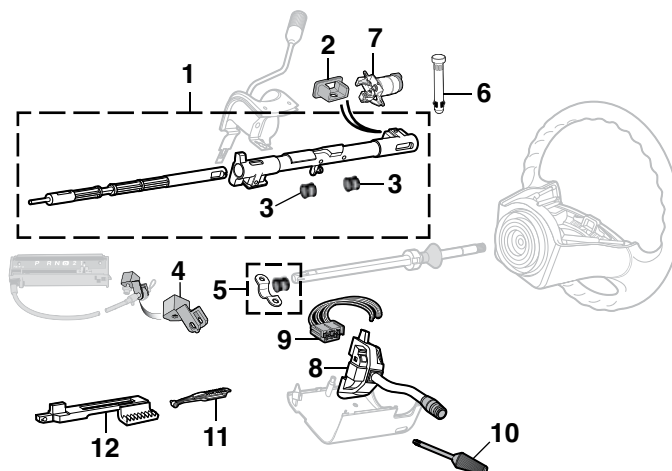

Steering Controls - 2 Wheel Drive

1983-97 Ranger
1984-90 Bronco II

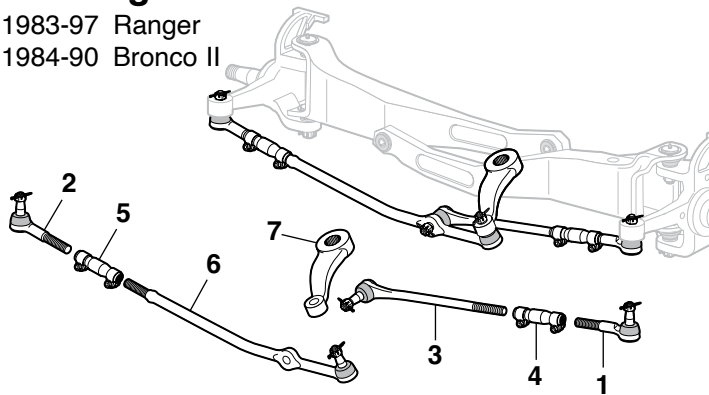

Pitman Arm Puller
See Below

PART	ILL#	DESCRIPTION	2WD	APPLICATION	REQD	PRICE
45-2122	(1)	TIE ROD END-OUTER-LH	RGR	BRII 83-97	(1)	\$10.95
45-2123	(2)	TIE ROD END-OUTER-RH	RGR	BRII 83-97	(1)	\$10.95
50-5430	(3)	TIE ROD END-INNER	RGR	BRII 83-88	(1)	\$27.95
50-5431	(2)	TIE ROD END-INNER	RGR	BRII 89-97	(1)	\$19.95
45-2190	(4)	ADJUSTING SLEEVE-LH	RGR	BRII 83-97	(1)	\$7.95
45-2191	(5)	ADJUSTING SLEEVE-RH	RGR	BRII 83-97	(1)	\$8.45
50-5510	(6)	DRAG LINK	RGR	BRII 83-88	(1)	\$29.95
50-5514		DRAG LINK	RANGER	89-97	(1)	\$37.45
50-5471	(7)	PITMAN ARM	"A" 2WD	RANGER 83-97	(1)	\$24.95

Note: "A" For models with power steering.

Steering Controls - 4 Wheel Drive

1983-97 Ranger
1984-90 Bronco II

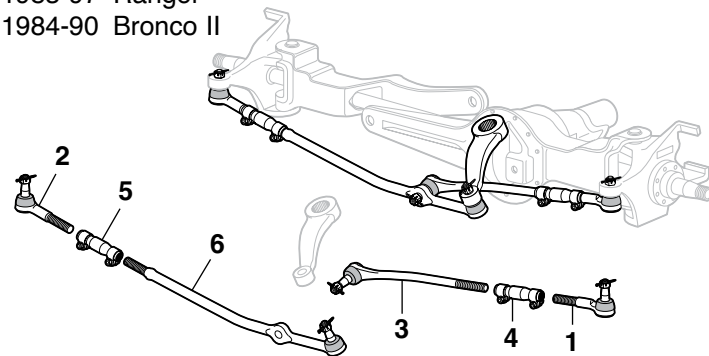

PART	ILL#	DESCRIPTION	4WD	APPLICATION	REQD	PRICE
45-2122	(1)	TIE ROD END-OUTER-LH	RGR	BRII 83-97	(1)	\$10.95
45-2123	(2)	TIE ROD END-OUTER-RH	RGR	BRII 83-97	(1)	\$10.95
50-5432	(3)	TIE ROD END-INNER	RGR	BRII 83-89	(1)	\$24.45
50-5434		TIE ROD END-INNER	RGR	BRII 90-97	(1)	\$19.95
45-2190	(4)	ADJUSTING SLEEVE-LH	RGR	BRII 83-97	(1)	\$7.95
45-2191	(5)	ADJUSTING SLEEVE-RH	RGR	BRII 83-97	(1)	\$8.45
50-5510	(6)	DRAG LINK	RGR	BRII 83-89	(1)	\$29.95
50-5514		DRAG LINK	RGR	BRII 90-97	(1)	\$37.45

Steering Controls

1998-11 Ranger

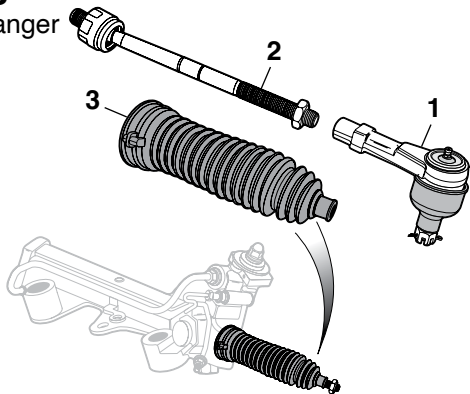

PART	ILL#	DESCRIPTION	APPLICATION	REQD	PRICE
50-5416	(1)	TIE ROD END-OUTER	RANGER 98-11	(2)	\$10.95
50-5426	(2)	TIE ROD-INNER	RANGER 98-11	(2)	\$9.95
50-5439	(3)	BOOT-RACK-N-PINION	RANGER 98-11	(2)	\$5.95

Polyurethane Tie Rod Boots

1983-11 Ranger
1984-90 Bronco II

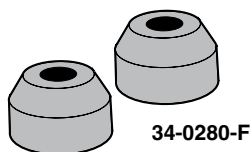

Replacements for when disassembly ruins existing rubber boots. Lasts longer, seals longer and looks better. They seal out contaminants and prevent loss of lubricant.

PART	DESCRIPTION	APPLICATION	REQD	PRICE
34-0280-F	TIE ROD END BOOT SET	RANGER 83-11	(1)	\$4.95
34-0280-F	TIE ROD END BOOT SET	BRONCO II 84-90	(1)	\$4.95

Steering Wheel Puller

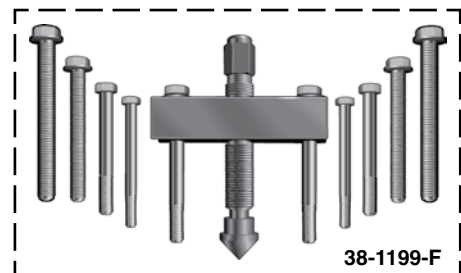

Steering Wheel Puller features forged, milled yoke and center screw with pointed/removable adaptor. Includes five sets of bolts in standard and metric sizes. Can also be used to remove pulleys, flanges and gears.

PART	DESCRIPTION	PRICE
38-1199-F	STEERING WHEEL PULLER	\$31.95

Pitman Arm Puller

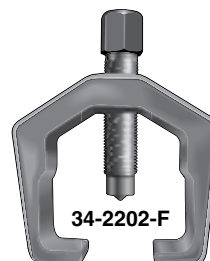

The Pitman Arm Puller features a forged, heat-treated steel yoke that is designed to wrap securely around the pitman arm to allow for easy removal. Heavy-duty center screw has pointed tip and 3/4" hex head. Opening: 1-5/16" (33mm). Depth: 2-1/2" (64mm).

PART	DESCRIPTION	PRICE
34-2202-F	PITMAN ARM PULLER	\$20.95

Power Steering Components

1983-07 Ranger
1984-90 Bronco II

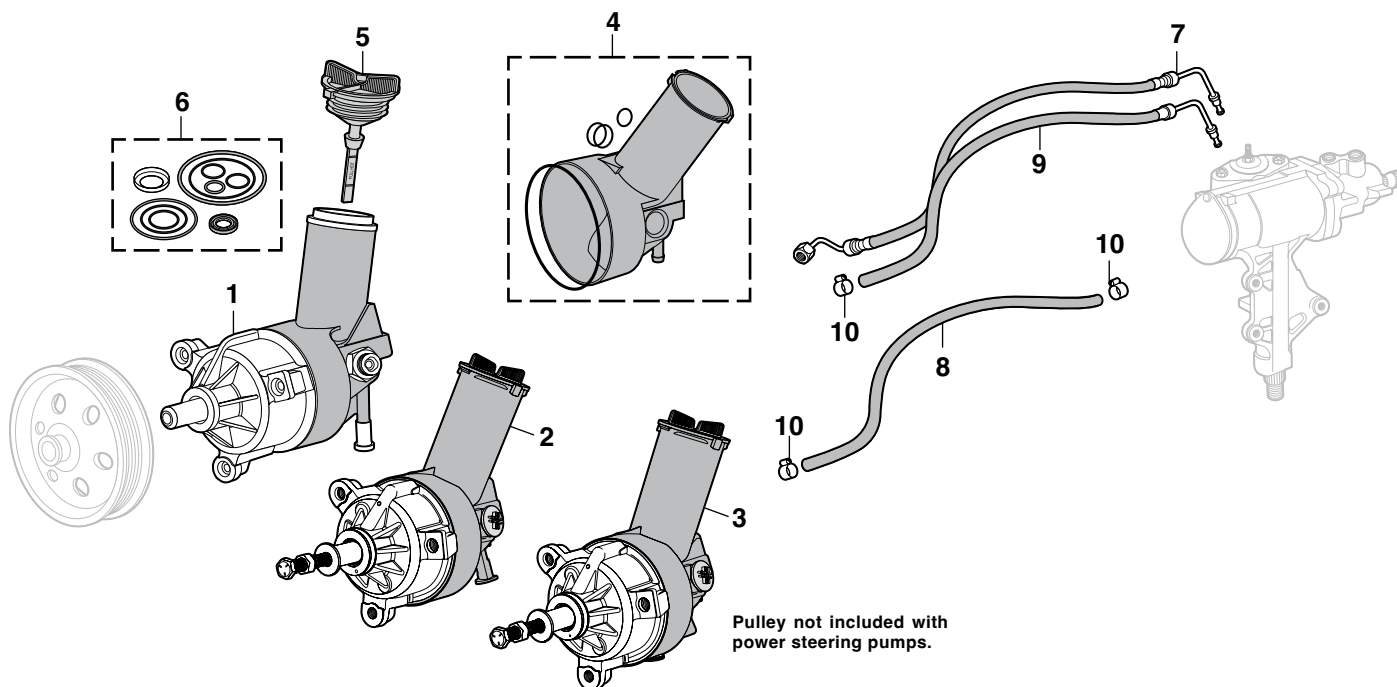

PART	ILL#	DESCRIPTION	APPLICATION	REQD	PRICE
45-0925	(1)	POWER STEERING PUMP W/RESERVOIR GAS	RGR BRII 83-89	(1)	\$179.95
50-5664	(2)	STEERING PUMP-NEW 2.3L 2.9L 4.0L W/RESERVOIR	RANGER 91-00	(1)	\$174.95
50-5666	(3)	STEERING PUMP-NEW 3.0L W/RESERVOIR	RANGER 92-97	(1)	\$174.95
45-0940	(4)	RESERVOIR WITH O-RINGS	RGR BRII 83-03	(1)	\$18.95
43-1820	(5)	RESERVOIR CAP	RGR BRII 83-07	(1)	\$4.95
43-1827	(6)	SEAL-KIT PUMP	RGR BRII 83-03	(1)	\$12.95
50-5706	(7)	PRESSURE HOSE 2.3L	RGR 90-91	(1)	\$27.95
50-5708		PRESSURE HOSE 2.3L	RGR 92-97	(1)	\$22.95
50-5710		PRESSURE HOSE 2.8L 2.9L	RGR BRII 84-89	(1)	\$16.45
50-5708		PRESSURE HOSE 2.9L-4.0L	RGR BRII 90-97	(1)	\$22.95

PART	ILL#	DESCRIPTION	APPLICATION	REQD	PRICE
50-5730	(8)	RETURN HOSE-15" "A"	RGR 83	(1)	\$1.95
50-5732	(9)	RETURN HOSE 2.0L 2.3L W/O DSL 2.2L 2.3L W/DSL	RGR 84-92	(1)	\$10.45
50-5730		RETURN HOSE-15" "A"	RGR BRII 85-87	(1)	\$1.95
50-5730		RETURN HOSE-15" "A" 2.8L 2.9L	RGR BRII 84-89	(1)	\$1.95
50-5732		RETURN HOSE 2.9L 3.0L	RGR BRII 90-92	(1)	\$10.45
50-5734		RETURN HOSE 2.3L 3.0L	RGR 93-96	(1)	\$11.95
50-5734		RETURN HOSE 4.0L	RGR 90-96	(1)	\$11.95
29-0573-F	(10)	CLAMP-RETURN HOSE	RGR BRII 83-94 (AR)		\$1.95

Note: "A" Must be sized and cut to fit.

Steering Gears

1983-02 Ranger
1984-90 Bronco II

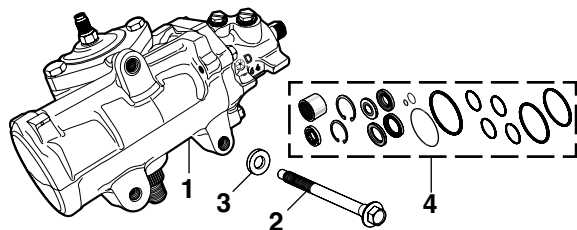

PART	ILL#	DESCRIPTION	APPLICATION	REQD	PRICE
45-1022	(1)	STEERING GEAR-POWER	NEW 83-97	(1)	\$459.95
45-1022-R		STEERING GEAR-POWER	83-97	(1)	\$259.95
45-1011-R		STEERING GEAR-MANUAL	83-02	(1)	\$334.95
40-0191	(2)	BOLT-5-1/4" LONG	83-02	(3)	\$14.45
40-0700	(3)	WASHER	83-02	(3)	\$8.95
43-1843	(4)	POWER STEERING GEAR REBUILD KIT	83-97	(1)	\$129.95

In-Line Power Steering Filter Helps Prevent Power Steering Failure

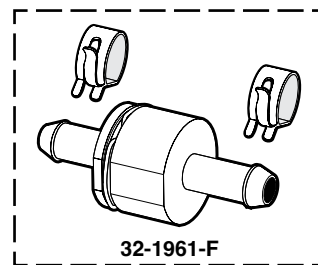

Power Steering Filter is a serviceable magnetic filter element that helps prevent contamination from dangerous metal particles and installs easily in the return hose of the power steering pump. Measures 1-1/4" diameter x 3" long and fits power steering return hoses with a 3/8" inner diameter. Check yours before ordering. Includes hose clamps and instructions.

PART	DESCRIPTION	APPLICATION	REQD	PRICE
32-1961-F	POWER STEERING FILTER	ALUMINUM	(1)	\$26.95

Brake Master Cylinders

1983-94 Ranger
1984-90 Bronco II

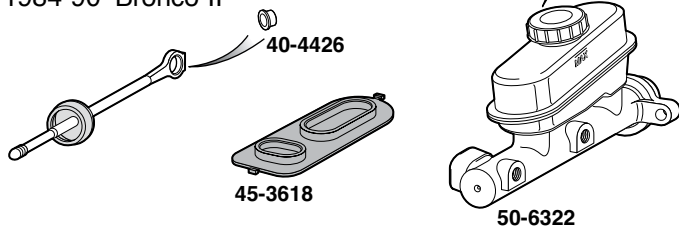

PART	DESCRIPTION	APPLICATION	REQD	PRICE
Models with Power Brakes				
50-6320	MASTER CYLINDER W/POWER	RGR BIII 83-85	(1)	\$49.95
45-3618	GASKET W/POWER	RGR BIII 83-85	(1)	\$5.95
50-6322	MASTER CYLINDER W/POWER	RGR 86-9/86	(1)	\$44.95
50-6322	MASTER CYLINDER W/POWER	BIII 86-90	(1)	\$44.95
50-6322	MASTER CYLINDER "A" W/POWER	RGR 10/86-88	(1)	\$44.95
50-6322	MASTER CYLINDER W/POWER	RGR 90-1/90	(1)	\$44.95
50-6300	CAP W/GASKET W/POWER	RGR 86-1/90	(1)	\$2.95
Bushing				
40-4426	BUSHING-BRAKE PUSHROD	RGR BIII 83-94	(1)	\$1.95

Note: "A" Fits models without STX option.

Booster Check Valve

1983-00 Ranger
1984-90 Bronco II

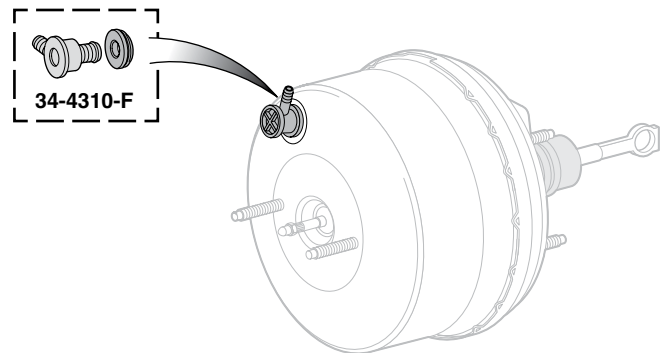

PART	DESCRIPTION	APPLICATION	REQD	PRICE
34-4310-F	CHECK VALVE-BOOSTER	RGR BIII 83-00	(1)	\$5.95

Brake Hoses

1983-11 Ranger
1984-90 Bronco II

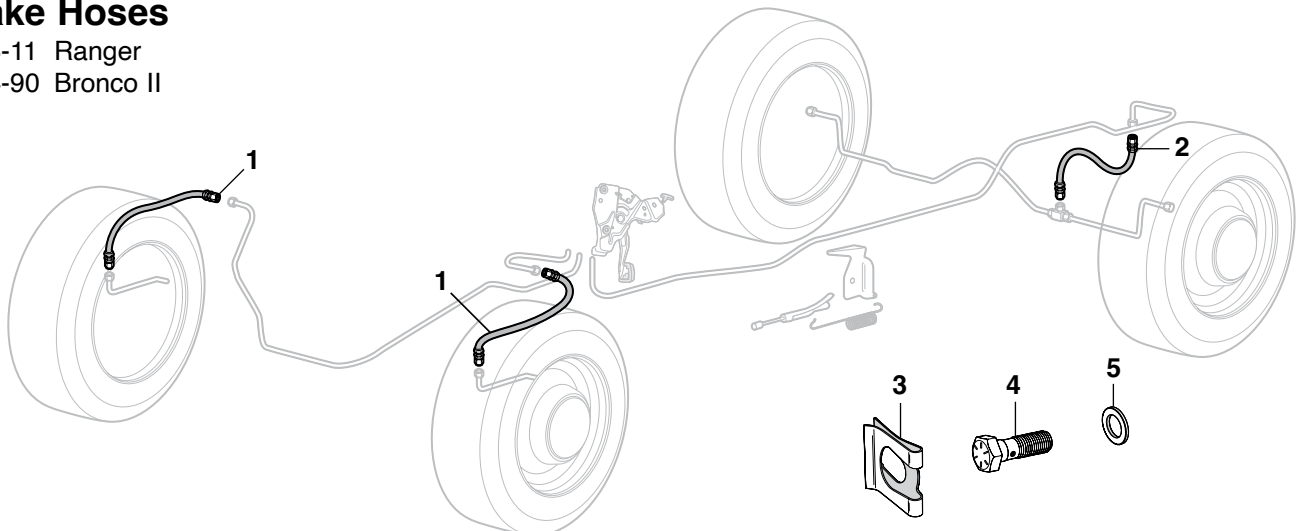

PART	ILL#	DESCRIPTION	APPLICATION	REQD	PRICE
Brake Hoses - 2 Wheel Drive					
50-6210	(1)	BRAKE HOSE-FRONT-LH/RH	2WD RGR 83-85	(2)	\$10.95
50-6212		BRAKE HOSE-FRONT-LH	2WD RGR 86-9/86	(1)	\$14.95
50-6213		BRAKE HOSE-FRONT-RH	2WD RGR 86-9/86	(1)	\$14.95
50-6210		BRAKE HOSE-FRONT-LH/RH	2WD RGR 10/86-88	(2)	\$10.95
50-6222		BRAKE HOSE-FRONT-LH	2WD BIII 10/86-88	(1)	\$12.95
50-6223		BRAKE HOSE-FRONT-RH	2WD BIII 10/86-88	(1)	\$12.95
50-6214		BRAKE HOSE-FRONT-LH	2WD RGR 89-94	(1)	\$14.95
50-6215		BRAKE HOSE-FRONT-RH	2WD RGR 89-94	(1)	\$14.95
50-6232		BRAKE HOSE-FRONT-LH "A"	2WD RGR 95-97	(1)	\$14.95
50-6233		BRAKE HOSE-FRONT-RH "A"	2WD RGR 95-97	(1)	\$15.95
50-6234		BRAKE HOSE-FRONT-LH "A"	2WD RGR 98-05	(1)	\$14.95
50-6235		BRAKE HOSE-FRONT-RH "A"	2WD RGR 98-05	(2)	\$15.95
50-6236		BRAKE HOSE-FRONT-LH "B"	2WD RGR 95-05	(1)	\$15.95
50-6233		BRAKE HOSE-FRONT-RH "B"	2WD RGR 95-97	(1)	\$15.95
50-6235		BRAKE HOSE-FRONT-RH "B"	2WD RGR 98-05	(1)	\$15.95
50-6234		BRAKE HOSE-FRONT-LH "C"	2WD RGR 06-11	(1)	\$14.95
50-6235		BRAKE HOSE-FRONT-RH "C"	2WD RGR 06-11	(1)	\$15.95
50-6224		BRAKE HOSE-FRONT-LH	2WD BIII 89-90	(1)	\$14.95
50-6222		BRAKE HOSE-FRONT-RH	2WD BIII 89-90	(1)	\$12.95
50-6240	(2)	BRAKE HOSE-REAR	2WD RGR 83-09	(1)	\$11.95
50-6241		BRAKE HOSE-REAR	2WD BIII 84-88	(1)	\$14.95
50-6240		BRAKE HOSE-REAR	2WD BIII 89-90	(1)	\$11.95

PART	ILL#	DESCRIPTION	APPLICATION	REQD	PRICE
Brake Hoses - 4 Wheel Drive					
50-6244	(1)	BRAKE HOSE-FRONT-LH	4WD BIII 84-85	(1)	\$14.95
50-6245		BRAKE HOSE-FRONT-RH	4WD BIII 84-85	(1)	\$14.95
50-6222		BRAKE HOSE-FRONT-LH	4WD RGR BIII10/86-88	(1)	\$12.95
50-6223		BRAKE HOSE-FRONT-RH	4WD RGR BIII10/86-88	(1)	\$12.95
50-6224		BRAKE HOSE-FRONT-LH	4WD RGR BIII 89-90	(1)	\$14.95
50-6223		BRAKE HOSE-FRONT-RH	4WD RGR 89-90	(1)	\$12.95
50-6222		BRAKE HOSE-FRONT-RH	4WD BIII 89-90	(1)	\$12.95
50-6228		BRAKE HOSE-FRONT-LH	4WD RGR 92-94	(1)	\$12.45
50-6229		BRAKE HOSE-FRONT-RH	4WD RGR 92-94	(1)	\$12.45
50-6241	(2)	BRAKE HOSE-REAR	4WD RGR BIII 83-88	(1)	\$14.95
50-6240		BRAKE HOSE-REAR	4WD RGR BIII 89-09	(1)	\$11.95
Components					
40-1348	(3)	RETAINER-BRAKE HOSE	RGR BIII 83-03	(AR)	\$4.95
40-0383	(4)	BANJO BOLT	RGR BIII 83-11	(2)	\$2.45
40-0715	(5)	COPPER WASHER	RGR BIII 83-11	(4)	\$.99

Note: "A" Models with all wheel anti-lock brakes.
"B" Models with rear wheel anti-lock brakes.
"C" Models with coil spring front suspension.

Park Brake Components

1983-02 Ranger
1984-90 Bronco II

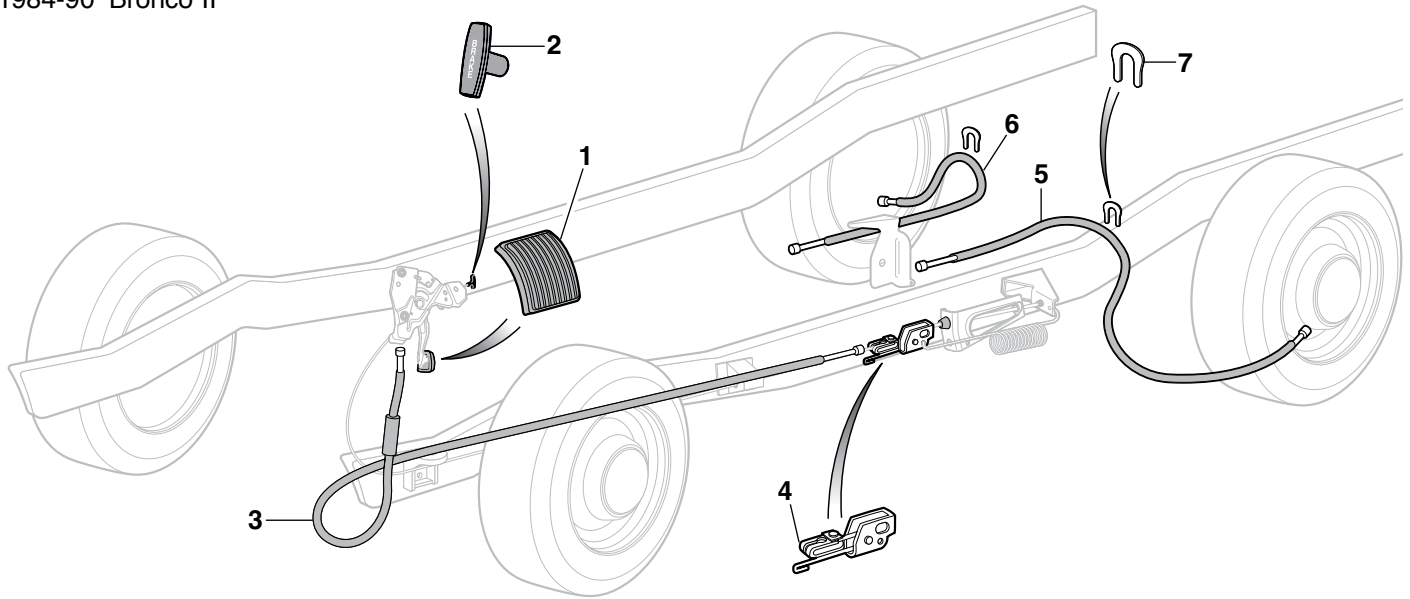

PART	ILL#	DESCRIPTION	APPLICATION	REQD	PRICE
Front Brake Cables					
50-1430	(1)	PEDAL PAD-PARK BRAKE	RGR BRII 83-92	(1)	\$4.45
40-2281		PEDAL PAD-PARK BRAKE	RGR 93-97	(1)	\$4.95
40-2180	(2)	RELEASE HANDLE	RGR BRII 83-92	(1)	\$17.95
50-6110	(3)	FRONT BRAKE CABLE 104"WB	RGR BRII 83-84	(1)	\$23.95
50-6112		FRONT BRAKE CABLE 104"WB	RGR 85-86	(1)	\$21.45
50-6112		FRONT BRAKE CABLE	BRII 85-90	(1)	\$21.45
50-6114		FRONT BRAKE CABLE 108"WB	RGR 83-84	(1)	\$36.45
50-6116		FRONT BRAKE CABLE 108"WB	RGR 85-2/90	(1)	\$24.95
50-6122		FRONT BRAKE CABLE 114"WB	RGR 85-2/90	(1)	\$23.95
50-6126		FRONT BRAKE CABLE 125"WB	RGR 86-92	(1)	\$19.95
50-6629	(4)	ADJUSTER-PARK BRAKE	RGR BRII 83-02	(1)	\$40.55
Rear Brake Cables					
50-6150	(5)	REAR BRAKE CABLE-LH	"A" RGR 83-5/84	(1)	\$16.95
50-6151	(6)	REAR BRAKE CABLE-RH	"A" RGR 83-5/84	(1)	\$26.95
50-6152		REAR BRAKE CABLE-LH	"B" RGR 83-5/84	(1)	\$15.95
50-6151		REAR BRAKE CABLE-RH	"B" RGR 83-5/84	(1)	\$26.95
50-6154		REAR BRAKE CABLE-LH	"A" RGR 6/84-6/85	(1)	\$15.95
50-6155		REAR BRAKE CABLE-RH	"A" RGR 6/84-6/85	(1)	\$16.95
50-6152		REAR BRAKE CABLE-LH	"B" RGR 6/84-6/85	(1)	\$15.95
50-6155		REAR BRAKE CABLE-RH	"B" RGR 6/84-6/85	(1)	\$16.95
50-6154		REAR BRAKE CABLE-LH	RGR 7/85-88	(1)	\$15.95
50-6155		REAR BRAKE CABLE-RH	RGR 7/85-88	(1)	\$16.95
50-6154		REAR CABLE-LH 108"WB	"C" RGR 89-92	(1)	\$15.95
50-6155		REAR CABLE-RH 108"WB	"C" RGR 89-92	(1)	\$16.95

PART	ILL#	DESCRIPTION	APPLICATION	REQD	PRICE
Rear Brake Cables (continued)					
50-6154		REAR CABLE-LH 108"WB	"D" RGR 89-92	(1)	\$15.95
50-6153		REAR CABLE-RH 108"WB	"D" RGR 89-92	(1)	\$17.95
50-6154		REAR CABLE-LH 114"WB	"C" RGR 89-92	(1)	\$15.95
50-6153		REAR CABLE-RH 114"WB	"C" RGR 89-92	(1)	\$17.95
50-6154		REAR CABLE-LH 114"WB	"D" RGR 89-92	(1)	\$15.95
50-6154		REAR CABLE-LH 125"WB	"C" RGR 89-92	(1)	\$15.95
50-6154		REAR CABLE-LH 125"WB	"D" RGR 89-92	(1)	\$15.95
50-6159		REAR CABLE-RH 125"WB	"D" RGR 89-92	(1)	\$16.95
50-6160		REAR BRAKE CABLE-LH	BRII 84-5/84	(1)	\$23.95
50-6161		REAR BRAKE CABLE-RH	BRII 84-5/84	(1)	\$25.95
50-6162		REAR BRAKE CABLE-LH	BRII 6/84-86	(1)	\$17.95
50-6163		REAR BRAKE CABLE-RH	BRII 6/84-86	(1)	\$20.45
50-6162		REAR BRAKE CABLE-LH	BRII 87-88	(1)	\$17.95
50-6164		REAR BRAKE CABLE-RH	BRII 87-88	(1)	\$16.95
50-6162		REAR BRAKE CABLE-LH	BRII 89-90	(1)	\$17.95
50-6153		REAR BRAKE CABLE-RH	BRII 89-90	(1)	\$17.95
Components					
40-1367	(7)	CLIP-PARK BRAKE ARM	"D" RANGER	84-00	(2) \$.75

Note: "A" Models with 3,200 lb. rear axle.
"B" Models without 3,200 lb. axle.
"C" Models with 9" brakes.
"D" Models with 10" brakes.

Parking Brake Cable Repair Kit

Parking Brake Cable Repair Kit includes everything you need to repair one brake cable. Kit contains 10-foot cable, clamp, collar, bushing, ball end and detailed instructions.

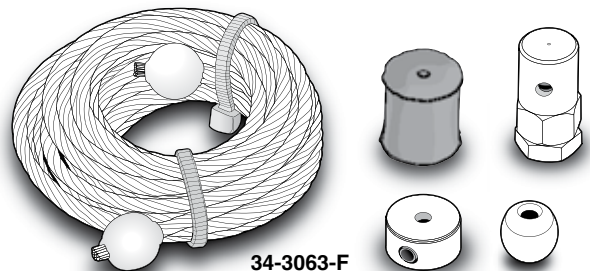

PART	DESCRIPTION	REQD	PRICE
34-3063-F	PARKING BRAKE CABLE REPAIR KIT	(AR)	\$16.45

Front Disc Brakes

1983-94 Ranger
1984-90 Bronco II

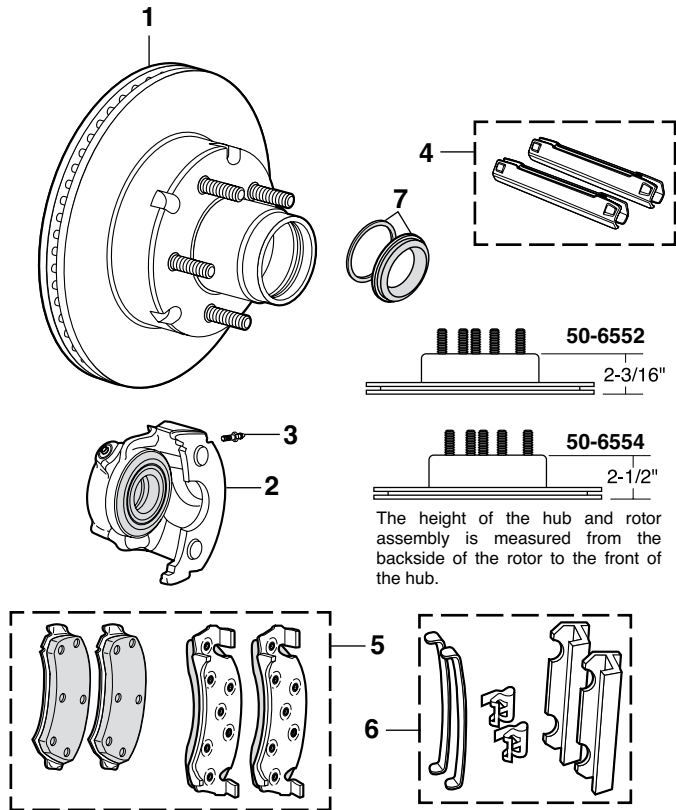

PART	ILL#	DESCRIPTION	APPLICATION	REQD	PRICE
50-6552	(1)	DISC BRAKE HUB & ROTOR	4WD RGR BIII 83-89	(2)	\$68.25
50-6554		HUB & ROTOR 2-1/2\"TALL	4WD RGR BIII 90-94	(2)	\$115.95
50-6614-R	(2)	CALIPER-LH	RGR BIII 83-85	(1)	\$43.95
50-6615-R		CALIPER-RH	RGR BIII 83-85	(1)	\$43.95
50-6614-R		CALIPER-LH	10/86-94	(1)	\$43.95
50-6615-R		CALIPER-RH	10/86-94	(1)	\$43.95
45-3656	(3)	BLEEDER SCREW	RGR BIII 83-94	(2)	\$1.45
45-3102	(4)	GUIDE PIN SET	RGR BIII 83-94	(2)	\$5.95
50-6410	(5)	DISC BRAKE PAD SET	RGR BIII 83-85	(1)	\$19.95
50-6412		DISC BRAKE PAD SET	RGR BIII 86-9/86	(1)	\$18.95
50-6410		DISC BRAKE PAD SET	10/86-94	(1)	\$19.95
50-6415	(6)	CALIPER HARDWARE KIT	RGR BIII 83-94	(1)	\$9.95
50-6416	(7)	CALIPER REPAIR KIT	RGR BIII 83-94	(2)	\$5.95

Performance Non-Asbestos Disc Pads



Extreme Performance Non-Asbestos Disc Brake Pads are proven performers that deliver the high braking performance you need on demand, under normal and rigorous driving conditions.

PART	DESCRIPTION	APPLICATION	REQD	PRICE
50-6400	NON-ASBESTOS BRAKE PADS-SET	RGR BIII 83-85	(1)	\$54.95
50-6400	NON-ASBESTOS BRAKE PADS-SET	RGR BIII 10/86-94	(1)	\$54.95

Rear Drum Brakes

1983-94 Ranger
1984-90 Bronco II

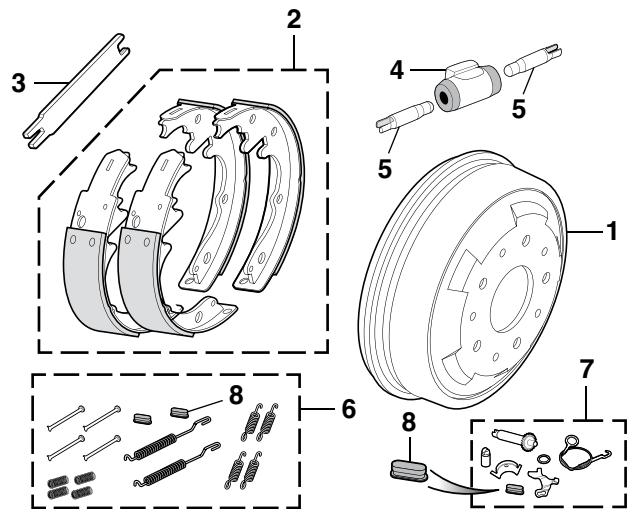

PART	ILL#	DESCRIPTION	APPLICATION	REQD	PRICE
50-6570	(1)	REAR BRAKE DRUM	"A" RGR BIII 83-94	(2)	\$52.67
50-6050	(2)	BRAKE SHOE SET	RANGER 83	(1)	\$19.95
50-6050		BRAKE SHOE SET	"A" RGR BIII 84-94	(1)	\$19.95
45-3530		BRAKE SHOE SET	"B" RANGER 84-87	(1)	\$39.95
50-6051		BRAKE SHOE SET	"B" RANGER 88-94	(1)	\$39.95
50-6670	(3)	PARK BRAKE SPREADER BAR	"A" RGR BIII 83-94	(2)	\$9.95
50-6671		PARK BRAKE SPREADER BAR	"B" RGR BIII 84-94	(2)	\$12.95
45-4245	(4)	REAR WHEEL CYL-LH & RH	RANGER 83	(2)	\$8.45
50-6420		REAR WHEEL CYL-LH & RH	"A" RGR BIII 84-9/86	(2)	\$8.95
45-4245		REAR WHEEL CYL-LH & RH	"A" RANGER 10/86-89	(2)	\$8.45
45-4245		REAR WHEEL CYL-LH & RH	"A" BIII 10/86-90	(2)	\$8.45
50-6420		REAR WHEEL CYL-LH & RH	"A" RANGER 90-94	(2)	\$8.95
50-6422		REAR WHEEL CYL-LH & RH	"B" RANGER 87-94	(2)	\$8.95
45-3062	(5)	CYLINDER LINK-REAR	RGR BIII 83-94	(4)	\$2.45
50-6440	(6)	REAR DRUM HARDWARE KIT	"A" RGR BIII 83-94	(1)	\$5.95
50-6441		REAR DRUM HARDWARE KIT	"B" RANGER 83-89	(1)	\$5.95
50-6442		REAR DRUM HARDWARE KIT	"B" RANGER 90-94	(1)	\$5.95
50-6450	(7)	SELF-ADJUSTER KIT-LH	"A" RGR BIII 83-94	(1)	\$9.95
50-6451		SELF-ADJUSTER KIT-RH	"A" RGR BIII 83-94	(1)	\$10.95
50-6452		SELF-ADJUSTER KIT-LH	"B" RANGER 83-94	(1)	\$7.95
50-6453		SELF-ADJUSTER KIT-RH	"B" RANGER 83-94	(1)	\$7.95
45-3061	(8)	ADJUSTING HOLE COVER	RGR BIII 83-94	(2)	\$4.49

Note: "A" Fits models with 9" brakes.

"B" Fits models with 10" brakes.

Brake Shoe Adjustment Tool



Brake Shoe Adjustment Tool adjusts the clearance between the brake drum and the brake shoe through the backing plate (providing the manufacturer has made provisions). Simply remove the rubber plug to access the star adjustment bar without having to remove the drum.

PART	DESCRIPTION	REQD	PRICE
38-1291-F	BRAKE SHOE ADJUSTMENT TOOL	(1)	\$6.95

Clutch Hydraulics

1983-11 Ranger
1984-90 Bronco II

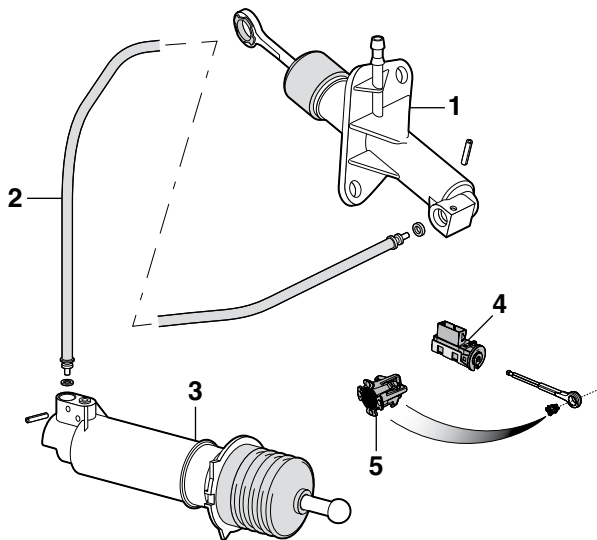

PART	ILL#	DESCRIPTION	APPLICATION	REQD	PRICE
50-4100	(1)	CLUTCH MASTER CYL	RGR BRII 83-87	(1)	\$39.95
50-4102		CLUTCH MASTER CYL	RGR BRII 88-91	(1)	\$49.95
50-4104		CLUTCH MASTER CYL 2.3L 2.9L	RGR 92	(1)	\$64.95
50-4108		CLUTCH MASTER CYL 3.0L 4.0L	RGR 93-94	(1)	\$49.95
50-4108		CLUTCH MASTER CYL 4.0L	RGR 95-97	(1)	\$49.95
50-4406	(2)	HOSE-MASTER/SLAVE	RGR BRII 88-91	(1)	\$29.95
50-4408		HOSE-MASTER/SLAVE	RGR 92	(1)	\$77.95
50-4409		HOSE-MASTER/SLAVE	RGR 93-94	(1)	\$73.95
50-4410		HOSE-MASTER/SLAVE	RGR 95-97	(1)	\$59.95
43-6642	(3)	CLUTCH SLAVE CYL 2.0L 2.3L	RGR 83-84	(1)	\$34.95
50-4124		CLUTCH SLAVE CYL 2.2L DSL	RGR 83-84	(1)	\$74.95
50-4126		CLUTCH SLAVE CYL	RGR BRII 85-87	(1)	\$99.95
50-4128		CLUTCH SLAVE CYL	RGR BRII 88-92	(1)	\$69.95
43-6644		CLUTCH SLAVE CYL	RGR 93-11	(1)	\$59.45
50-8171	(4)	NEUTRAL SAFETY SWITCH-MT	RGR BRII 88-01	(AR)	\$35.75
40-4425	(5)	BUSHING-CLUTCH PUSHROD	RGR BRII 83-94	(AR)	\$5.95
40-4429		BUSHING-CLUTCH PUSHROD	RANGER 95-11	(AR)	\$4.45

Drum Brake Pliers



38-1288-F

PART	DESCRIPTION	PRICE
38-1288-F	DRUM BRAKE PLIERS	\$8.95

Clutch Components

1983-11 Ranger
1984-90 Bronco II

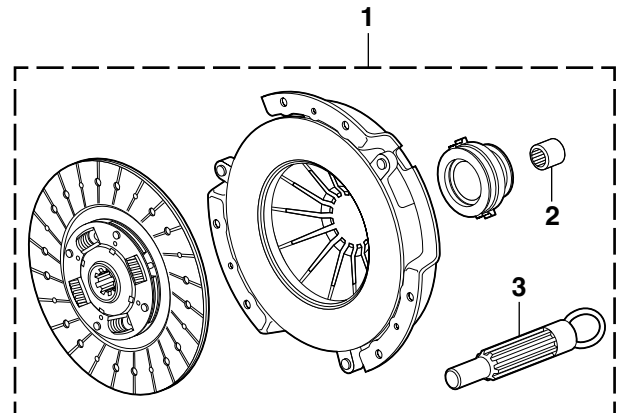

3-IN-1 CLUTCH KITS

Replace all three clutch pieces at one time: Cover, Disc and Release Bearing. Extend the life of your clutch system and save the hassle of replacing each piece. Buy a 3-In-1 Clutch Kit today to save time and money.

PART	ILL#	DESCRIPTION	APPLICATION	REQD	PRICE
50-4016	(1)	CLUTCH KIT "A" 2.0L	RGR 85-87	(1)	\$139.95
50-4012		CLUTCH KIT 2.0L	RGR 88	(1)	\$129.45
50-4014		CLUTCH KIT 2.2L DSL	RGR 83-84	(1)	\$159.95
50-4016		CLUTCH KIT "A" 2.3L	RGR 83-87	(1)	\$139.95
50-4012		CLUTCH KIT 2.3L	RGR 88-92	(1)	\$129.45
50-4013		CLUTCH KIT 2.3L	RGR 93-10/94	(1)	\$149.95
50-4016		CLUTCH KIT "A" 2.3L DSL	RGR BRII 85-87	(1)	\$139.95
50-4016		CLUTCH KIT "A" 2.8L	RGR BRII 85	(1)	\$139.95
50-4016		CLUTCH KIT "A" 2.9L	RGR BRII 86-87	(1)	\$139.95
50-4012		CLUTCH KIT 2.9L	RGR BRII 88-92	(1)	\$129.45
50-4012		CLUTCH KIT 3.0L	RGR 90-92	(1)	\$129.45
50-4013		CLUTCH KIT 3.0L	RGR 93-10/94	(1)	\$149.95
50-4018		CLUTCH KIT 4.0L	RGR 90-92	(1)	\$169.95
50-4020		CLUTCH KIT 4.0L	RGR 93-97	(1)	\$189.95
50-4005	(2)	PILOT BUSHING W/O 2.2L DIESEL	83-11	(1)	\$14.95
50-4200	(3)	ALIGNMENT TOOL W/O DIESEL	RGR BRII 83-92	(1)	\$2.95
50-4202		ALIGNMENT TOOL W/DIESEL	RGR 83-84	(1)	\$2.95

Note: "A" The 1985-87 Rangers came with a two-piece style release bearing consisting of a short bearing and a steel piston or spacer. This two-piece style release bearing has been replaced by a new one-piece design that eliminates the need for the steel piston or spacer. When replacing the old two-piece style bearing, the piston or spacer must be removed from inside the concentric slave cylinder. If this is not done, the clutch finger will be overstroked and cause slippage and/or noise.

Transfer Case Motor

1990-03 Ranger
1990 Bronco II

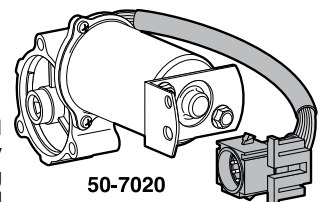

50-7020

Transfer Case Identification: All Transfer Cases have an assembly tag attached to their case. The tag may be a bolted, riveted or screwed on metal tag, or a stick-on paper tag. The Transfer Case must be identified by the assembly number listed on the tag.

PART	DESCRIPTION	APPLICATION	REQD	PRICE
50-7020	TRANSFER CASE MOTOR BORG WARNER 1350 OR 1354	RGR BRII 90-95	(1)	\$89.95
50-7022	TRANSFER CASE MOTOR BORG WARNER 1354	RANGER 96-03	(1)	\$90.95

Universal Joints and Yokes - 4WD

1983-92 Ranger Longbed & Super Cab

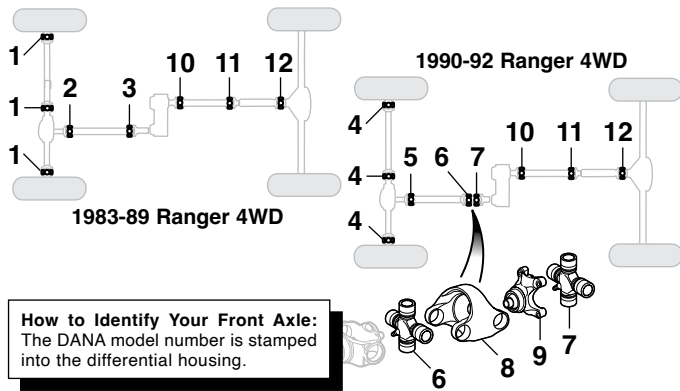

How to Identify Your Front Axle:
The DANA model number is stamped into the differential housing.

PART	ILL#	DESCRIPTION	4WD	APPLICATION	REQD	PRICE
50-6897	(1)	AXLE JOINT-FRONT	4WD	LONGBED 83-89	(3)	\$14.95
34-1620-F	(2)	U-JOINT	4WD	LONGBED 83-89	(1)	\$7.95
50-6896		U-JOINT W/STX	4WD	LONGBED 87-88	(1)	\$11.95
34-1620-F		U-JOINT W/STX	4WD	SUPERCAB 88	(1)	\$7.95
50-6896		U-JOINT W/STX	4WD	LONGBED 89	(1)	\$11.95
34-1620-F	(3)	U-JOINT	4WD	LONGBED 83-84	(1)	\$7.95
50-6896		U-JOINT W/5SPD	4WD	LONGBED 83-84	(1)	\$11.95
34-1620-F		U-JOINT	4WD	LONGBED 85-89	(1)	\$7.95
50-6896		U-JOINT W/STX	4WD	LONGBED 87-88	(1)	\$11.95
34-1620-F		U-JOINT W/STX	4WD	SUPERCAB 88	(1)	\$7.95
50-6896		U-JOINT W/STX	4WD	LONGBED 89	(1)	\$11.95
50-6897	(4)	AXLE JOINT-FRONT	"A" 4WD	LONGBED 90-92	(3)	\$14.95
34-1648-F		AXLE JOINT-FRONT	"B" 4WD	LONGBED 90-92	(3)	\$9.95
34-1620-F	(5)	U-JOINT	4WD	LONGBED 90-92	(1)	\$7.95
34-1643-F	(6)	U-JOINT	4WD	LONGBED 90-92	(1)	\$12.95
34-1643-F	(7)	U-JOINT	4WD	LONGBED 90-92	(1)	\$12.95
45-1695	(8)	H-YOKE-FRONT	4WD	LONGBED 90-92	(1)	\$89.95
45-1700	(9)	CENTERING YOKE-FRONT	4WD	LONGBED 90-92	(1)	\$125.45
50-6896	(10)	U-JOINT	4WD	LONGBED 83-86	(1)	\$11.95
34-1624-F		U-JOINT W/5SPD	4WD	SUPERCAB 86	(1)	\$7.95
50-6896		U-JOINT	4WD	LONGBED 87-89	(1)	\$11.95
34-1620-F		U-JOINT	4WD	LONGBED 90-92	(1)	\$7.95
50-6896	(11)	U-JOINT	4WD	SUPERCAB 88-89	(1)	\$11.95
34-1620-F		U-JOINT	4WD	SUPERCAB 90-92	(1)	\$7.95
50-6896	(12)	U-JOINT	4WD	LONGBED 83-86	(1)	\$11.95
45-1634		U-JOINT W/5SPD	4WD	SUPERCAB 86	(1)	\$8.95
50-6896		U-JOINT	4WD	LONGBED 87-89	(1)	\$11.95
34-1620-F		U-JOINT	4WD	LONGBED 90-92	(1)	\$7.95

Note: "A" Fits DANA 28 front axle. "B" Fits DANA 35 front axle.

Universal Joints and Yokes - 4WD

1983-92 Ranger Shortbed

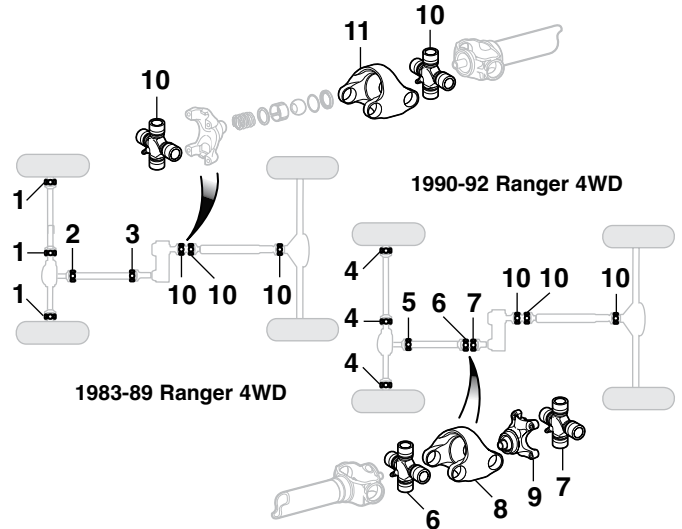

How to Identify Your Front Axle: The DANA model number is stamped into the differential housing.

PART	ILL#	DESCRIPTION	4WD	APPLICATION	REQD	PRICE
50-6897	(1)	AXLE JOINT-FRONT	4WD	SHORTBED 83-89	(3)	\$14.95
34-1620-F	(2)	U-JOINT	4WD	SHORTBED 83-89	(1)	\$7.95
50-6896		U-JOINT W/STX	4WD	SHORTBED 87-89	(1)	\$11.95
34-1620-F	(3)	U-JOINT	4WD	SHORTBED 83-84	(1)	\$7.95
50-6896		U-JOINT W/5SPD	4WD	SHORTBED 83-84	(1)	\$11.95
34-1620-F		U-JOINT	4WD	SHORTBED 85-89	(1)	\$7.95
50-6896		U-JOINT W/STX	4WD	SHORTBED 87-89	(1)	\$11.95
50-6897	(4)	AXLE JOINT-FRONT	"A" 4WD	SHORTBED 90-92	(3)	\$14.95
34-1648-F		AXLE JOINT-FRONT	"B" 4WD	SHORTBED 90-92	(3)	\$9.95
34-1620-F	(5)	U-JOINT	4WD	SHORTBED 90-92	(1)	\$7.95
34-1643-F	(6)	U-JOINT	4WD	SHORTBED 90-92	(1)	\$12.95
34-1643-F	(7)	U-JOINT	4WD	SHORTBED 90-92	(1)	\$12.95
45-1695	(8)	H-YOKE-FRONT	4WD	SHORTBED 90-92	(1)	\$89.95
45-1700	(9)	CENTERING YOKE-FRONT	4WD	SHORTBED 90-92	(1)	\$125.45
50-6896	(10)	U-JOINT	4WD	SHORTBED 83-88	(3)	\$11.95
34-1643-F		U-JOINT	4WD	SHORTBED 89-92	(3)	\$12.95
45-1695	(11)	H-YOKE-REAR	4WD	SHORTBED 89-92	(1)	\$89.95

Note: "A" Fits DANA 28 front axle. "B" Fits DANA 35 front axle.

Universal Joints and Yokes - 4 Wheel Drive

1984-90 Bronco II

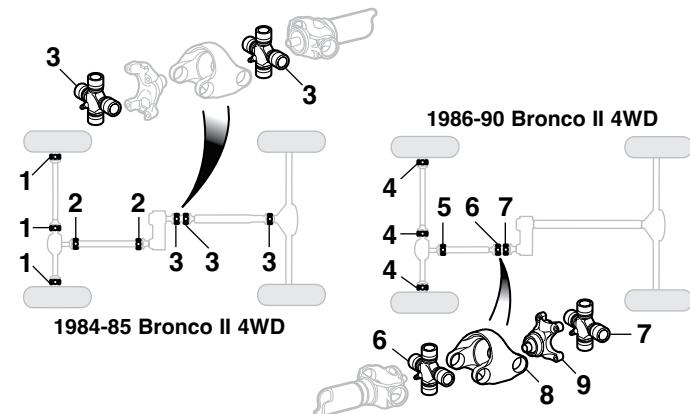

PART	ILL#	DESCRIPTION	4WD	APPLICATION	REQD	PRICE
50-6897	(1)	AXLE JOINT-FRONT	4WD	BRII 84-85	(3)	\$14.95
34-1620-F	(2)	U-JOINT	4WD	BRII 84-85	(2)	\$7.95
50-6896	(3)	U-JOINT	4WD	BRII 84-85	(1)	\$11.95
50-6897	(4)	AXLE JOINT-FRONT	4WD	BRII 86-90	(3)	\$14.95
34-1620-F	(5)	U-JOINT	4WD	BRII 86-90	(1)	\$7.95
34-1643-F	(6)	U-JOINT	4WD	BRII 90	(1)	\$12.95
34-1620-F	(7)	U-JOINT	4WD	BRII 86-89	(1)	\$7.95
34-1643-F		U-JOINT	4WD	BRII 90	(1)	\$12.95
45-1695	(8)	H-YOKE-FRONT	4WD	BRII 90	(1)	\$89.95
45-1700	(9)	CENTERING YOKE-FRONT	4WD	BRII 90	(1)	\$125.45

Universal Joints - 2 Wheel Drive

1983-00 Ranger

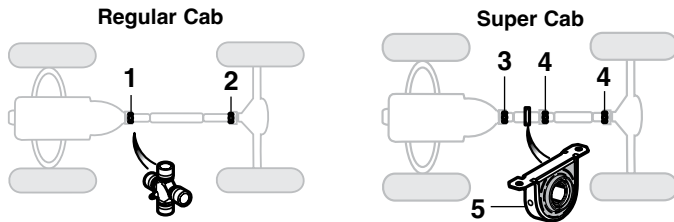

ID = Inside Diameter

PART	ILL#	DESCRIPTION	APPLICATION	REQD	PRICE
Regular Cab					
34-1620-F	(1)	U-JOINT REG CAB 2WD RGR	83-97	(1)	\$7.95
34-1624-F		U-JOINT REG CAB 2WD RGR	98-00	(1)	\$7.95
34-1620-F	(2)	U-JOINT REG CAB 2WD RGR	83-97	(1)	\$7.95
34-1624-F		U-JOINT REG CAB 2WD RGR	98-00	(1)	\$7.95
Super Cab					
50-6896	(3)	U-JOINT "A" SUPER CAB 2WD RGR	86-89	(1)	\$11.95
34-1620-F		U-JOINT "B" SUPER CAB 2WD RGR	88-97	(1)	\$7.95
34-1624-F		U-JOINT SUPER CAB 2WD RGR	98-00	(1)	\$7.95
50-6896	(4)	U-JOINT SUPER CAB 2WD RGR	86-89	(2)	\$11.95
34-1620-F		U-JOINT SUPER CAB 2WD RGR	90-97	(2)	\$7.95
34-1624-F		U-JOINT SUPER CAB 2WD RGR	98-00	(1)	\$7.95
50-6898	(5)	DRIVESHAFT BEARING 1.181" ID SUPER CAB 2WD RGR	86-89	(1)	\$12.95
50-6899		DRIVESHAFT BEARING 1.257" ID SUPER CAB 2WD RGR	90-98	(1)	\$15.95

Note: "A" Fits with 2-3/4" yoke.

"B" Fits with 3-1/2" yoke.

Measure Yoke Here



U-Joint U-Bolt Set

1983-03 Ranger

1984-90 Bronco II

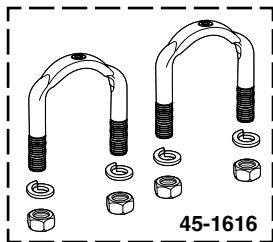

ID = Inside Diameter

PART	DESCRIPTION	APPLICATION	REQD	PRICE
45-1616	U-BOLT SET 1-1/4" ID	RGR BR II 83-03	(AR)	\$7.95

Pinion Flange Kit - 8.8" Ring Gear

1984-11 Ranger

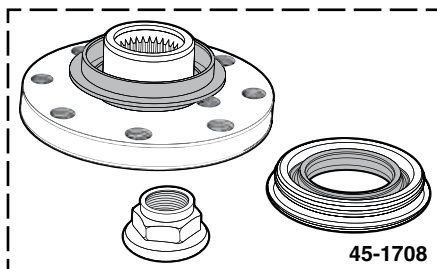

Kit includes pinion flange, oil seal and nut.

PART	DESCRIPTION	APPLICATION	REQD	PRICE
45-1708	PINION FLANGE KIT-8.8" RING GEAR	RANGER 84-11	(1)	\$37.95

Mile Marker Hubs

1983-00 Ranger

1984-90 Bronco II

Mile Marker Hubs have superior quality and are built to exacting standards with improvements over the latest patents to give years of trouble-free service. Limited Lifetime Warranty on Supreme Locking Hubs and 1 year warranty on Auto to Manual Hub Conversion Kit.



Supreme Hub - Features the latest patented technology and decidedly smooth operation making it the ultimate in style and service.

PART	DESCRIPTION	APPLICATION	REQD	PRICE
50-6510	LOCK HUB SET-SUPREME STAINLESS"A"	83-89	(1)	\$246.99
50-6511	AUTO TO MANUAL CONVERSION KIT	83-89	(1)	\$61.99
50-6512	LOCK HUB SET-SUPREME STAINLESS"B"	90-97	(1)	\$199.99
50-6513	AUTO TO MANUAL CONVERSION KIT	90-97	(1)	\$61.99
50-6514	LOCK HUB SET-SUPREME BRUSHED ALUMINUM	98-00	(1)	\$287.99

Note: "A" Models with automatic locking front hubs require the use of auto to manual hub conversion kit #50-6511.

"B" Models with automatic locking front hubs require the use of auto to manual hub conversion kit #50-6513.

WARN Locking Hub Set

1983-89 Ranger

1984-89 Bronco II



A WARN locking hub has an alloy housing and internal wave spring to give positive engagement of four-wheel drive to the front end. It is a quick and inexpensive replacement. Standard hubs with plastic dials.

PART	DESCRIPTION	APPLICATION	REQD	PRICE
50-6520	WARN LOCKING HUB SET-STANDARD"A"	83-89	(1)	\$349.95

Note: "A" Requires spindle nut conversion kit if replacing factory automatic hubs.

Wheel Bearing Lock Nut Socket



Use with 1/2" drive tool for quick and easy removal and installation of front wheel bearing lock nut.

PART	DESCRIPTION	APPLICATION	REQD	PRICE
34-0516-F	FRONT WHEEL BEARING SOCKET "A"	RGR BR II 84-92	(1)	\$21.95
45-0556	FRONT WHEEL BEARING SOCKET "A"	RANGER 93-11	(1)	\$24.95

Note: "A" Fits models with manual locking hubs.



Gorilla Wheel Locks ... Safety and Security



Gorilla Wheel Locks protect your wheels from theft because they are virtually impossible to remove without the matching security pattern key. Made from case-hardened steel with triple chrome plating and comes with a patented key wrench adaptor and registration.

PART	DESCRIPTION	APPLICATION	REQD	PRICE
40-1045	WHEEL LOCK SET 1/2"	CHROME	(1)	\$20.45

Wheel Stud and Lug Nut

1983-11 Ranger

1984-90 Bronco II

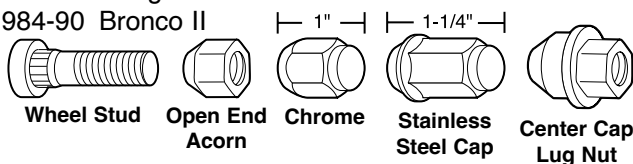

PART	DESCRIPTION	APPLICATION	REQD	PRICE
50-0262	WHEEL STUD-FRONT	4WD RGR BRII 83-97	(10)	\$2.95
50-0263	WHEEL STUD-FRONT	4WD RGR 98-02	(10)	\$3.45
40-1022	WHEEL STUD-REAR	RGR BRII 83-03	(10)	\$1.45
50-0560	LUG NUT-OPEN END ACORN	RGR BRII 83-05	(20)	\$1.35
40-0785	LUG NUT-CHROME	RGR BRII 83-05	(20)	\$1.25
50-0561	LUG NUT-STAINLESS STEEL CAP	RGR BRII 83-11	(20)	\$2.95
50-0559	LUG NUT-MODELS WITH CENTER CAPS	RGR BRII 90-11	(20)	\$1.95

OE Style Replacement Hubcap

1995-11 Ranger



Ford Official Licensed Product is purchased from an authorized Ford Licensee.

PART	DESCRIPTION	APPLICATION	REQD	PRICE
50-4592	HUBCAP-CHROME W/OVAL	2WD RANGER 95-97	(4)	\$66.95
50-4593	HUBCAP-CHROME-FRONT	4WD RANGER 95-97	(2)	\$63.95
50-4592	HUBCAP-CHROME W/OVAL-REAR	4WD RANGER 95-97	(2)	\$66.95
50-4601	HUBCAP-STAINLESS W/OVAL	RANGER 98-09	(4)	\$84.95
50-4595	HUBCAP-CHROME W/OVAL	RANGER 98-03	(4)	\$54.95
50-4603	CENTER CAP-CHROME W/OVAL	RANGER 01-09	(4)	\$59.95
50-4609	CENTER CAP W/OVAL	RANGER 02-11	(4)	\$27.95
50-4598	HUBCAP-CHROME W/OVAL	RANGER 02-11	(4)	\$50.95
50-4610	HUBCAP-SILVER W/OVAL	RANGER 07-11	(4)	\$49.95

Flip Socket Set



Flip Socket Set includes a comprehensive selection of reversible 1/2" drive sockets for a variety of lug nut sizes. The four piece set includes 3/4", 13/16", 7/8", 15/16", 19mm, and 21mm sockets and a 1/2" extension in a molded carrying case.

PART	DESCRIPTION	APPLICATION	PRICE
38-1378-F	FLIP SOCKET SET-4PC W/CASE 1/2" DRIVE		\$37.95

Rear Axle 7.5 Ring Gear - Locking Type and Non-Locking Type

1983-10 Ranger

1984-90 Bronco II

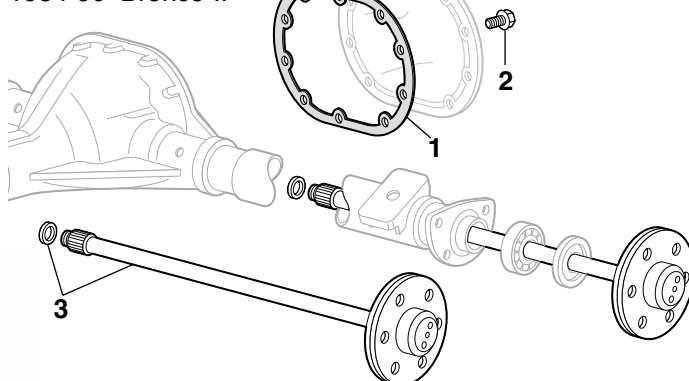

PART	ILL#	DESCRIPTION	APPLICATION	REQD	PRICE
50-0750	(1)	GASKET-COVER	RGR BRII 83-10	(1)	\$3.95
30-0976-F	(2)	BOLT-STEEL COVER	RGR BRII 83-10	(10)	\$1.25
50-6820	(3)	AXLE SHAFT-LH	RANGER 83-92	(1)	\$88.95
50-6821		AXLE SHAFT-RH	RANGER 83-92	(1)	\$86.95
50-6820		AXLE SHAFT-LH	BRII 84-90	(1)	\$88.95
50-6823		AXLE SHAFT-RH	BRII 84-90	(1)	\$169.95
50-6826		AXLE SHAFT-LH	RANGER 93-97	(1)	\$109.95
50-6827		AXLE SHAFT-RH	RANGER 93-97	(1)	\$109.95
50-6832		AXLE SHAFT-LH	RANGER 98-09	(1)	\$109.95
50-6833		AXLE SHAFT-RH	RANGER 98-09	(1)	\$109.95

Note: "A" Fits 4 wheel drive models only.

Vintage Valve Stem Cap



This Vintage Stainless Steel Valve Stem Cap is the perfect finishing touch to your project and helps protect your expensive tire/wheel combo. Get some for all your projects...and your daily driver too!

PART	DESCRIPTION	PRICE
42-1015	VINTAGE VALVE STEM CAP-STAINLESS	\$1.45

Chrome Wheel Covers and Center Caps



50-4480



50-4482



Stock Wheel



50-4482 Shown on
Stock Wheel

Triple chrome plated Chrome Wheel Covers are constructed from high-impact ABS and engineered to match the shape and design of OE wheels for a perfect fit and instant transformation from stock to chrome. Wheel Covers simply snap into place over stock wheels.

PART	DESCRIPTION	APPLICATION	REQD	PRICE
50-4480	CHROME WHEEL COVER SET-4PC	15" RANGER 93-11	(1)	\$104.95
50-4482	CHROME WHEEL COVER SET-4PC	15" RANGER 00-11	(1)	\$96.95

Custom Wheels



Aluminum 5 Spoke Wheel



Chrome Blade Wheel



Aluminum Modular Wheel



Polished Aluminum Modular Wheel

Aluminum 5 Spoke Wheels feature one-piece cast aluminum construction with a clear coat finish.

PART	DESCRIPTION	APPLICATION	REQD	PRICE
50-4570	ALUMINUM 5 SPOKE WHEEL 15" X 7"	"A" 5 LUG X 4.5"	(4)	\$159.95

Chrome Blade Wheels feature a tough rugged welded steel construction with a 5 blade directional design for the performance look. It has a triple chrome-plated finish for long-lasting wear.

PART	DESCRIPTION	APPLICATION	REQD	PRICE
48-3550	CHROME BLADE WHEEL 15" X 7"	5 LUG X 4.5"	(4)	\$179.95
48-3551	CHROME BLADE WHEEL 15" X 8"	5 LUG X 4.5"	(4)	\$179.95

Aluminum Modular Wheels feature one-piece cast aluminum construction with a 12 hole modular design and clear coat finish.

PART	DESCRIPTION	APPLICATION	REQD	PRICE
50-4572	ALUMINUM MODULAR WHEEL 15" X 7"	"A" 5 LUG X 4.5"	(4)	\$159.95
50-4573	ALUMINUM MODULAR WHEEL 15" X 8"	"A" 5 LUG X 4.5"	(4)	\$169.95

Polished Aluminum Modular Wheels feature one-piece cast aluminum construction with an 8 hole modular design fully polished to a high luster finish.

PART	DESCRIPTION	APPLICATION	REQD	PRICE
50-4575	POLISHED MODULAR WHEEL 15" X 8"	"A" 5 LUG X 4.5"	(4)	\$209.95

Note: "A" Center cap included.

Center Caps are not included and must be purchased separately, except where noted. Lug Nuts are not included and must be purchased separately.

Chrome Center Cap and Lug Nuts



38-3765-F



40-0785

PART	DESCRIPTION	APPLICATION	REQD	PRICE
38-3765-F	CENTER CAP-CHROME-CLOSED	5 LUG X 4.5"	(AR)	\$9.95
40-0785	CHROME LUG NUT	1/2"	(20)	\$1.25

Wheel Trim Ring Set

Polished Stainless Steel Trim Rings are easy to install; simply snap them into place. Call or go online and order your set today.



PART	DESCRIPTION	APPLICATION	REQD	PRICE
49-4202	TRIM RING SET 4PC 1-1/4" RIM 15"	STAINLESS STEEL	(1)	\$84.95

Receiver Hitch and Accessories for All Your Towing Needs

Class III rating for towing up to 4,000 lbs. with a 400 lb. tongue weight.



50-5187

Hitch is easy to install with minimal drilling. Corrosion resistant powder coat black paint finish. Standard 2" receiver.

PART	DESCRIPTION	4000 LB	APPLICATION	REQD	PRICE
50-5187	HITCH	RANGER	83-97	(1)	\$219.95*
50-5188	HITCH	RANGER	98-11	(1)	\$229.95*

* Or ** after the sell price means your order will incur an Oversize Part Charge for each oversized part. * Means extra charge will be \$20. ** Means extra charge will be \$50. Due to packing and/or transportation requirements, please allow additional time for delivery. Oversized Parts are not available for air delivery.



Hitch Ball Mount - Choose the best fitting ball mount with the right amount of rise or drop to even out the load. Raise or lower the height of your trailer ball by the amount listed for level towing.

PART	DESCRIPTION	3/4" RISE 2" DROP	7500 LB	REQD	PRICE
37-7425-F	BALL MOUNT			(1)	\$22.95
37-7426-F	BALL MOUNT	2" RISE 4" DROP	7500 LB	(1)	\$23.95
37-7438-F	BALL MOUNT	4" RISE 6" DROP	7500 LB	(1)	\$39.95
37-7439-F	BALL MOUNT	6" RISE 8" DROP	5000 LB	(1)	\$44.95



50-5185

49-4155

Complete your towing package with a wiring harness.

49-4156

PART	DESCRIPTION	SPLICE-IN	RANGER	83-11	REQD	PRICE
49-4190	WIRING HARNESS				(1)	\$5.95
50-5181	WIRING HARNESS	T-CONNECT	RANGER	86-92	(1)	\$25.95
50-5182	WIRING HARNESS	T-CONNECT	RANGER	93-99	(1)	\$42.95
50-5185	WIRING HARNESS	T-CONNECT	RANGER	00-03	(1)	\$42.95
49-4190	WIRING HARNESS	SPLICE-IN	BRONCO II	84-86	(1)	\$5.95
50-5183	WIRING HARNESS	T-CONNECT	BRONCO II	87-90	(1)	\$46.95
49-4155	HITCH SOCKET-7 WAY TRUCK END "A"		RANGER	00-11	(1)	\$13.95
49-4156	HITCH PLUG-7 WAY TRAILER END "A"		RANGER	00-11	(1)	\$8.25

Note: "A" For models with factory tow package.



Chrome Hitch Ball features a 1" diameter shank and includes lock washer and nut. Trailer Balls are listed by diameter. Choose the diameter you need to match your trailer.

PART	DESCRIPTION	1-7/8" 3500 LB	REQD	PRICE
37-7427-F	HITCH BALL		(1)	\$9.95
37-7428-F	HITCH BALL	2" 6000 LB	(1)	\$11.95
37-7429-F	HITCH BALL	2-5/16" 7500 LB	(1)	\$12.95



37-7442-F



37-7441-F

5/8" Locking Hitch Pin protects any hitch mounted item from theft. Dust cap seals out dirt and water for trouble-free use. Includes two keys. 5/8" Hitch Pin and Clip are made from zinc-plated steel.

PART	DESCRIPTION	5/8"	REQD	PRICE
37-7442-F	LOCKING HITCH PIN		(1)	\$23.95
37-7441-F	HITCH PIN AND CLIP	5/8"	(1)	\$3.95

Switch-Ball™ Set



37-7433-F

Switch-Ball™ Set - Constructed from premium grade steel with nickel-chrome plating, the Switch-Ball™ Set has an exclusive 'J' Groove design that ensures that the ball is installed on the shank and engaged by a coupler, making the hitching system safe and secure. Weight bearing capacity rests on shank to relieve stress away from the ball, thus freeing the coupler from friction and binding for a smoother and safer towing.

Change between three different trailer hitch ball sizes quickly and easily. No attachment pin to remove or tools required to switch ball sizes. Weight ratings for each hitch ball size are: 1-7/8" = 3,500 lbs., 2" = 6,000 lbs. and 2-5/16" = 8,000 lbs.

PART	DESCRIPTION	REQD	PRICE
37-7433-F	SWITCH-BALL SET	(1)	\$57.95



YOUR TRUCK YOUR STORY

SHARE YOUR
**TRUCK
JOURNEY**

Imctrucklife.com

Flexplate, Flywheel and Ring Gear

1983-10 Ranger
1984-90 Bronco II

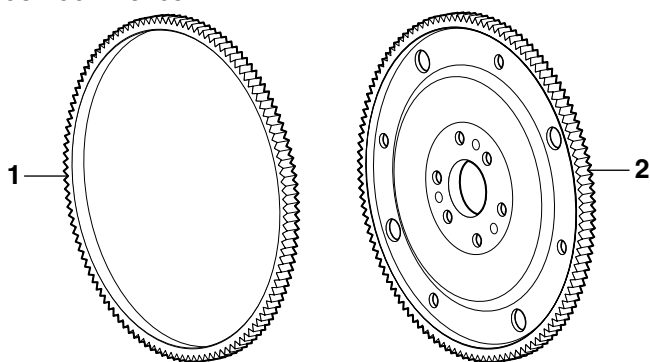

MT = Manual Transmission
AT = Automatic Transmission

PART	ILL#	DESCRIPTION	MT	2.8L	2.9L	RGR	BRII	83-92	REQD	PRICE
50-1852	(1)	RING GEAR	MT	2.8L	4.0L	RGR		83-92	(1)	\$24.95
50-1852		RING GEAR	MT					90-10	(1)	\$24.95
50-1858	(2)	FLYWHEEL	MT	3.0L		RGR		91	(1)	\$74.95
50-1858		FLYWHEEL	MT	3.0L		RGR		93-94	(1)	\$74.95
50-1859		FLYWHEEL	MT	4.0L		RGR		90-97	(1)	\$72.95
50-1860	(2)	FLEXPLATE	AT	2.3L		RGR		83-84	(1)	\$45.95
50-1861		FLEXPLATE	AT	2.3L		RGR		85-99	(1)	\$59.95
50-1861		FLEXPLATE	AT	2.5L		RGR		98-01	(1)	\$59.95
50-1862		FLEXPLATE	AT	2.8L		RGR	BRII	83-84	(1)	\$64.95
50-1863		FLEXPLATE	AT	2.8L		RGR	BRII	85	(1)	\$54.95
50-1863		FLEXPLATE	AT	2.9L		RGR	BRII	86-92	(1)	\$54.95
50-1863		FLEXPLATE	AT	4.0L		RGR		91-96	(1)	\$54.95

Flare Tool Set



SAE Flare Tool Set allows quick repair of Fuel, Brake, Oil and Transmission lines, taking the guesswork out of creating single and double flares. Will work with 3/16", 1/4", 5/16", 3/8" and 1/2" tube. Capable of creating single flares in copper, aluminum and brass tubing, double flares in soft steel tubing.

PART	DESCRIPTION	PRICE
38-1374-F	SAE FLARE TOOL SET	\$34.95

Mini Tube Cutter

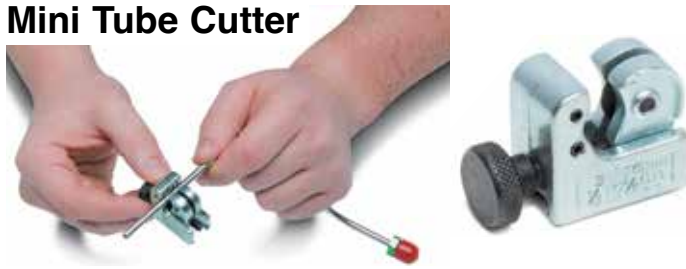

Mini Tube Cutter allows quick and simple cutting of Fuel & Brake lines from 1/8" to 5/8" OD. The compact design ensures easy access to even the tightest of spots. Cutter will cut through Steel, Aluminum, Plastic, Copper and Brass line.

PART	DESCRIPTION	PRICE
38-1372-F	MINI TUBE CUTTER	\$8.95

Chrome Rear Differential Covers

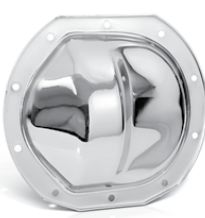

50-4860



48-2042

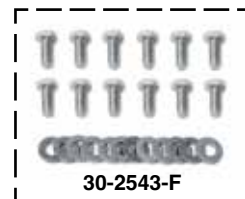

30-2543-F

PART	DESCRIPTION	APPLICATION	REQD	PRICE
50-4860	REAR DIFFERENTIAL CVR-CHROME "A"	RGR BRII 83-10	(1)	\$17.95
50-0750	GASKET-REAR DIFFERENTIAL "A"	RGR BRII 83-10	(1)	\$3.95
48-2042	REAR DIFFERENTIAL CVR-CHROME "B"	RANGER 83-11	(1)	\$20.95
40-4031	GASKET-REAR DIFFERENTIAL "B"	RANGER 83-11	(1)	\$4.95
30-2543-F	CHROME DIFFERENTIAL BOLT SET	RGR BRII 83-11	(1)	\$6.95

Note: "A" Fits models equipped with 7-1/2" ring gear.
"B" Fits models equipped with 8.8" ring gear.

Harmonic Balancer Puller

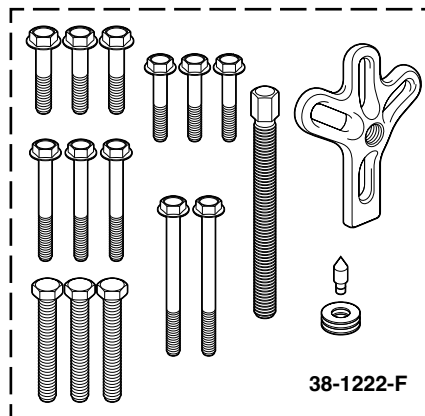

38-1222-F

Removes harmonic balancer from engine without risk of damage. Four-slot, heavy-duty yoke handles any pulling job. Extra-long center screw is machined for use with included adaptor tip that centers puller on crankshaft for quick and damage-free removal. Includes five sets of hardened, flange-head bolts in standard and metric thread sizes for most engines. Order today!

PART	DESCRIPTION	REQD	PRICE
38-1222-F	HARMONIC BALANCER PULLER	(1)	\$24.95

Harmonic Balancer Installer

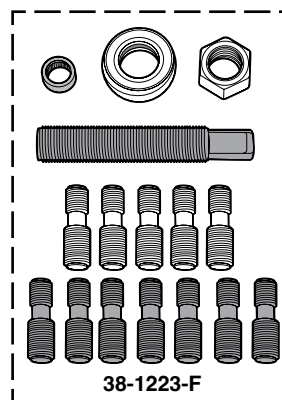

38-1223-F

Threaded forcing screw uses a bearing to easily slide harmonic balancer into place. Includes five standard and seven metric threaded adaptors for use on a wide range of engines.

PART	DESCRIPTION	REQD	PRICE
38-1223-F	HARMONIC BALANCER INSTALLER	(1)	\$76.95

Engine Gaskets

Actual gaskets will vary in appearance from illustration depending on your truck's model.

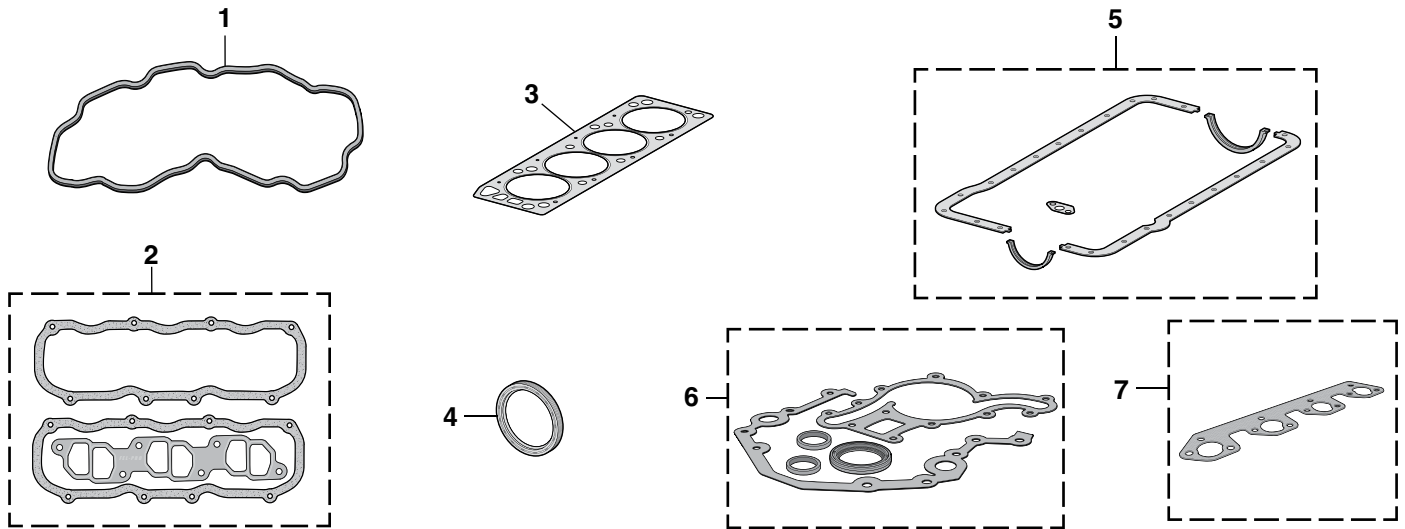

Oil Pan Snap-Ups
See Page 85

PART	ILL#	DESCRIPTION	APPLICATION	REQD	PRICE
Valve Cover Gaskets					
50-1052	(1)	VALVE COVER GASKET DIESEL 2.2L	83-84	(1)	\$11.95
50-1054	(2)	VALVE COVER GASKET SET 2.9L	86-92	(1)	\$9.95
50-1056		VALVE COVER GASKET SET 4.0L	90-01	(1)	\$27.95
Head Gaskets					
50-1060	(3)	HEAD GASKET 2.0L 2.3L	83-92	(1)	\$14.95
Main Seal - Rear					
40-4343	(4)	MAIN SEAL-REAR 2.0L 2.3L	83-92	(1)	\$10.95
50-1082		MAIN SEAL-REAR 2.8L 2.9L	83-92	(1)	\$6.95
50-1082		MAIN SEAL-REAR 4.0L	90-94	(1)	\$6.95
Oil Pan Gaskets					
50-0759	(5)	OIL PAN GASKET 2.8L	83-86	(1)	\$9.95
50-0760		OIL PAN GASKET 2.9L	86-92	(1)	\$16.95
50-0761		OIL PAN GASKET 3.0L	91-01	(1)	\$19.95
50-0762		OIL PAN GASKET 4.0L	90-94	(1)	\$17.95

PART	ILL#	DESCRIPTION	APPLICATION	REQD	PRICE
Timing Cover Sets					
50-1097	(6)	TIMING COVER SET 2.9L	86-92	(1)	\$11.95
50-1099		TIMING COVER SET 4.0L	90-01	(1)	\$7.95
Manifold Gaskets					
50-1990	(7)	MANIFOLD GASKET-EXHAUST 2.0L	83-88	(1)	\$5.95
50-1991		MANIFOLD GASKET-EXHAUST DSL 2.2L	83-84	(1)	\$12.95
50-1990		MANIFOLD GASKET-EXHAUST 2.3L	83-94	(1)	\$5.95
50-1995		MANIFOLD GASKET-EXHAUST 2.8L	83-86	(1)	\$9.95
50-1984		MANIFOLD GASKET-INTAKE 2.9L	86-92	(1)	\$27.95
50-1996		MANIFOLD GASKET-EXHAUST 2.9L	86-92	(1)	\$5.95
50-1997		MANIFOLD GASKET-EXHAUST 3.0L	91-95	(1)	\$3.95
50-1998		MANIFOLD GASKET-EXHAUST 4.0L	90-96	(1)	\$4.95

Disposable Black Nitrile Gloves

Disposable Black Nitrile Gloves are made from durable, powder-free 6 mil thick patented material for superior strength and tear-through resistance.

Gloves feature a fully textured finish for better grip with a two-ply construction that is tough enough to withstand exposure to grease, solvents and oil. Sold as a box of 100.



3-1/2" = Medium
4" = Large
4-1/2" = X-Large

Glove Sizing:

Place your hand on a flat ruler with your index finger next to the zero line:

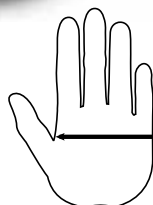

PART	DESCRIPTION	PRICE
42-0542-M	MEDIUM 100 GLOVE PACK	\$26.95
42-0542-L	LARGE 100 GLOVE PACK	\$26.95
42-0542-1X	X-LARGE 100 GLOVE PACK	\$26.95

Magnetic Glove Dispenser



Glove Dispenser features two large magnets that hold the dispenser in place. You can also mount it on a wall using the screw slots provided. Fits all common sizes of disposable rubber glove boxes, both 50 and 100 packs. The dispenser has 3 adjusting springs which can be adjusted as necessary to hold the various box sizes. Made of powder coated steel.

PART	DESCRIPTION	PRICE
42-0719	MAGNETIC GLOVE DISPENSER	\$25.55

Oil Filler Caps

1983-00 Ranger
1986-90 Bronco II



PART	ILL#	DESCRIPTION	APPLICATION	REQD	PRICE
50-2000	(1)	OIL FILLER CAP 2.0L	RANGER 83-88	(1)	\$9.95
50-2000		OIL FILLER CAP 2.3L W/O DSL	RANGER 83-86	(1)	\$9.95
50-2004	(2)	OIL FILLER CAP 2.3L 2.5L	RANGER 87-00	(1)	\$10.95
43-4352		OIL FILLER CAP 2.9L	RGR BRII 86-92	(1)	\$3.95
43-4352		OIL FILLER CAP 3.0L	RANGER 91-00	(1)	\$3.95
43-4352		OIL FILLER CAP 4.0L	RANGER 90-00	(1)	\$3.95

Oil Pressure Switches

1983-98 Ranger
1984-90 Bronco II

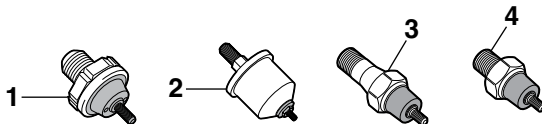

PART	ILL#	DESCRIPTION	APPLICATION	REQD	PRICE
Models with Warning Lights					
47-0836	(1)	OIL PRESSURE SWITCH	RGR BRII 83-98	(1)	\$5.95
Models with Gauges					
47-0833	(2)	OIL PRESSURE SWITCH	RGR BRII 83-88	(1)	\$15.95
47-0839	(3)	OIL PRESSURE SWITCH	2.3L 3.0L 89-98	(1)	\$9.95
47-0840	(4)	OIL PRESSURE SWITCH	2.5L 2.9L 4.0L 89-98	(1)	\$9.95

EZ Oil Drain Valve

EZ Oil Drain Valve allows quick oil changes with little to no mess. Compact design has no lever to catch on obstacles. Adaptors are not required and easily installs with socket or wrench. Aluminum crush washer (included) ensures tight, leak-free seal.

Simple operation; push in cap, twist to the right and drain. Once drained, push in and twist to left to close. Spring-tensioned, double o-ring seal guarantees a long, leak-free life.

PART	DESCRIPTION	APPLICATION	REQD	PRICE
40-4091	EZ OIL DRAIN VALVE 14MM	2.0L 83-88	(1)	\$13.95
32-3781-F	EZ OIL DRAIN VALVE 12MM	2.3L 2.5L 83-05	(1)	\$13.95
40-4091	EZ OIL DRAIN VALVE 14MM	2.3L 06-11	(1)	\$13.95
40-4091	EZ OIL DRAIN VALVE 14MM	2.8L 2.9L 83-92	(1)	\$13.95
40-4091	EZ OIL DRAIN VALVE 14MM	3.0L 4.0L 91-11	(1)	\$13.95
40-4091	EZ OIL DRAIN VALVE 14MM	DIESEL 83-87	(1)	\$13.95

Oil Pump Priming Tool



Oil Pump Priming Tool sends oil to the lubricating system before the first start of the engine. Made with heavy-duty construction for strength and durability.

PART	DESCRIPTION	REQD	PRICE
40-1306	OIL PUMP PRIMING TOOL "A"	(1)	\$18.95

Note: "A" Oil pump priming tool is designed for 5/16" hex drive oil pumps only.

Oil Pan and Oil Pan Gasket

1983-11 Ranger
1984-90 Bronco II

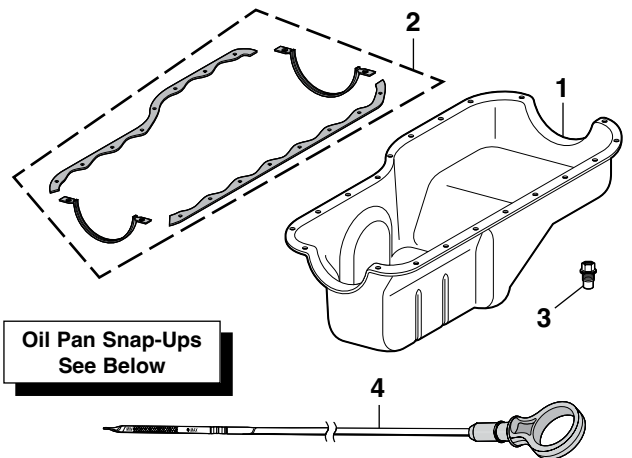

PART	ILL#	DESCRIPTION	APPLICATION	REQD	PRICE
50-1844	(1)	OIL PAN W/PLUG	3.0L RGR 95-01	(1)	\$35.95
50-0760	(2)	OIL PAN GASKET	2.8L RGR BRII 83-85	(1)	\$16.95
50-0760		OIL PAN GASKET	2.9L RGR BRII 86-92	(1)	\$16.95
50-0761		OIL PAN GASKET	3.0L RGR 91-01	(1)	\$19.95
50-0762		OIL PAN GASKET	4.0L RGR 90-94	(1)	\$17.95
40-4077	(3)	DRAIN PLUG-MAGNETIC	14MM 83-11	(1)	\$5.95
50-1875	(4)	OIL PAN DIPSTICK	2.3L RANGER 01-11	(1)	\$16.95
50-1878		OIL PAN DIPSTICK	4.0L RANGER 01-11	(1)	\$20.95

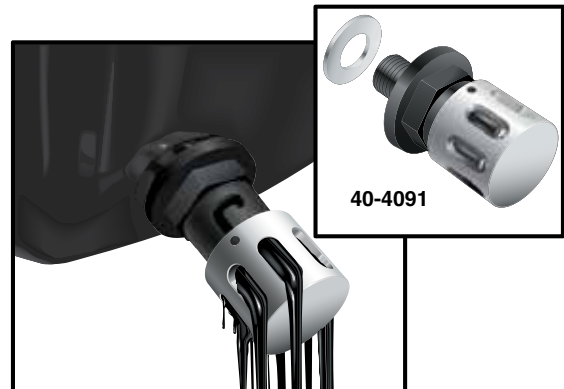

Oil Pan Snap-Ups

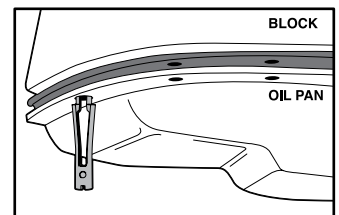
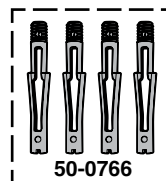

Oil Pan Snap-Ups hold the oil pan in position and line up the mounting holes, saving you the trouble of trying to get the bolt threads started to hold the pan up. It saves time and frustration by holding oil pan and gasket in place for quick and easy bolt installation.

PART	DESCRIPTION	APPLICATION	PRICE
50-0766	ENGINE OIL PAN SNAP-UPS	83-11	\$6.95
30-4307-F	TRANS OIL PAN SNAP-UPS	W/O OVERDRIVE 83-84	\$6.95
30-4308-F	TRANS OIL PAN SNAP-UPS	W/ OVERDRIVE 85-03	\$6.95

V8 Engine Swap Components ... Muscle for Your Mini-Truck

1983-97 Ranger



50-1700

Two of the more challenging aspects of an engine swap are engine mounting and exhaust routing. The V8 Engine Mount Kit and the Hedman Engine Swap Headers are designed to work together, eliminating the guesswork of component selection.

PART	DESCRIPTION	APPLICATION	REQD	PRICE
50-1700	V8 ENGINE MOUNT KIT	2WD RANGER 83-97	(1)	\$164.95



50-4551

The V8 Engine Mount Kit includes new engine mount pads, brackets, hardware and instructions to allow installation of a 1962-95 221, 255, 260, 289 or 302 cubic inch Ford V8 engine into a mini-truck. Requires use of oil filter relocation kit #50-4551; sold separately.

PART	DESCRIPTION	APPLICATION	REQD	PRICE
50-4551	OIL FILTER RELOCATION KIT	2WD RANGER 83-97	(1)	\$99.95

Flo-Tek Aluminum Performance Cylinder Heads



48-3870



48-3815

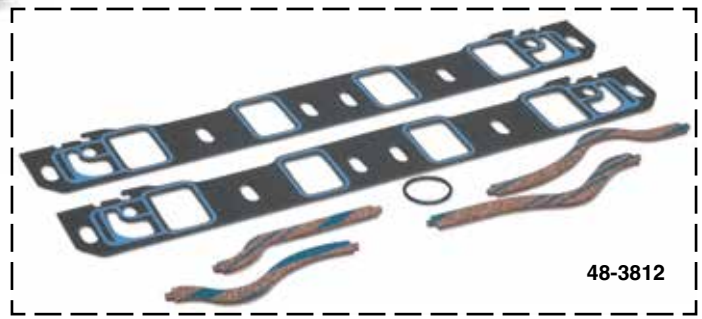

48-3812



48-3813

	48-3870
Intake & Exhaust Port Volume	180 / 62cc
Combustion Chamber	58 cc
Intake & Exhaust Valve Size	1.94" / 1.55"
Maximum valve lift	.550"
Valve Spring Diameter	1.47"
Rocker Stud Size	3/8"
Guideplates	Yes

With Flo-Tek Aluminum Cylinder Heads, you no longer have to choose between performance, quality and price. Flo-Tek produces the most affordable high-performance cylinder heads on the market, and every aspect of their cylinder heads is designed with performance and quality in mind, including phosphorous bronze valve guides, high-quality valves with high-nickel valve seats, and premium springs. Flo-Tek aluminum cylinder head ends are already milled, drilled and tapped for accessories, so you can bolt on your head (not included) knowing you'll have maximum out-of-the-box performance.

Flo-Tek premium alloy castings are thoroughly inspected and assembled in the USA.

PART	DESCRIPTION	APPLICATION	REQD	PRICE
48-3870	ALUMINUM CYLINDER HEAD	289-351W	(2)	\$459.00
48-3812	INTAKE MANIFOLD GASKET SET	289-351W	(1)	\$29.95
48-3815	INTAKE MANIFOLD BOLT SET	289-351W	(1)	\$40.95
48-3813	CYLINDER HEAD GASKET	289-351W	(2)	\$49.95
48-3814	CYLINDER HEAD BOLT SET	289-302W	(1)	\$164.95
48-3816	CYLINDER HEAD BOLT SET	351W	(1)	\$112.95

Exhaust Manifolds

1983-11 Ranger

1984-90 Bronco II

PART	DESCRIPTION	2.0L	APPLICATION	REQD	PRICE
50-1990	GASKET	RGR	83-88	(1)	\$5.95
50-1940	EXHAUST MANIFOLD	2.3L GAS	RGR	83-93 (1)	\$184.95
50-1990	GASKET	2.3L GAS	RGR	83-97 (1)	\$5.95
50-1990	GASKET	2.5L	RGR	98-01 (1)	\$5.95
50-1995	GASKET SET	2.8L	RGR BIII	83-85 (1)	\$9.95
50-1942	EXHAUST MANIFOLD-LH	2.9L	RGR BIII	86-92 (1)	\$119.95
50-1943	EXHAUST MANIFOLD-RH	2.9L	RGR BIII	86-92 (1)	\$79.95
50-1996	GASKET SET	2.9L	RGR BIII	86-92 (1)	\$5.95
50-1941	EXHAUST MANIFOLD-RH	3.0L	RGR	94-96 (1)	\$94.95
50-1997	GASKET SET	3.0L	RGR	91-95 (1)	\$3.95
50-1972	EXHAUST MANIFOLD-LH	4.0L	RGR	95-97 (1)	\$87.95
50-1978	EXHAUST MANIFOLD-LH	4.0L	RGR	01-11 (1)	\$191.95
50-1979	EXHAUST MANIFOLD-RH	4.0L	RGR	01-11 (1)	\$165.95
50-1998	GASKET SET	4.0L	RGR	90-96 (1)	\$4.95

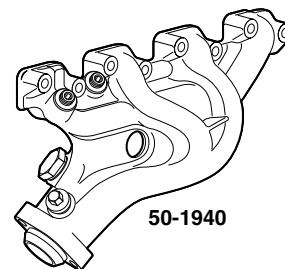

50-1940

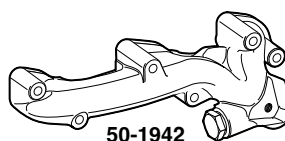

50-1942

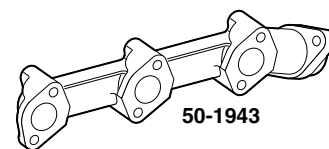

50-1943

Engine and Transmission Mounts

1983-97 Ranger

1986-90 Bronco II

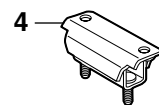
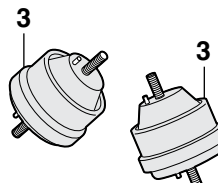
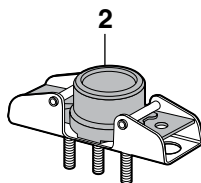
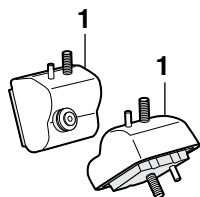

MT = Manual Transmission

PART	ILL#	DESCRIPTION	APPLICATION	REQD	PRICE
2.0 Liter Engine					
50-1710	(1)	ENGINE MOUNT-LH	2WD 2.0L RGR	83-87 (1)	\$16.95
50-1711		ENGINE MOUNT-RH	2WD 2.0L RGR	83-87 (1)	\$16.95
50-1740	(2)	TRANSMISSION MOUNT	2WD 2.0L RGR	83-87 (1)	\$15.95
50-1712	(3)	ENGINE MOUNT-LH	2WD 2.0L RGR	88 (1)	\$17.45
50-1712		ENGINE MOUNT-RH	2WD 2.0L RGR	88 (1)	\$17.45
50-1742	(4)	TRANSMISSION MOUNT	2WD 2.0L RGR	88 (1)	\$13.95
50-1711	(1)	ENGINE MOUNT-RH	4WD 2.0L RGR	85-88 (1)	\$16.95
50-1740	(2)	TRANSMISSION MOUNT	4WD 2.0L RGR	85-88 (1)	\$15.95
2.2 Liter Engine - Diesel					
50-1744	(4)	TRANSMISSION MOUNT	2.2L RGR DSL	83-84 (1)	\$10.95
2.3 Liter Engine					
50-1744	(4)	TRANSMISSION MOUNT	2WD 2.3L RGR	83-84 (1)	\$10.95
50-1710	(1)	ENGINE MOUNT-LH	2WD 2.3L RGR MT	85-87 (1)	\$16.95
50-1711		ENGINE MOUNT-RH	2WD 2.3L RGR MT	85-87 (1)	\$16.95
50-1742	(4)	TRANSMISSION MOUNT	2.3L RGR	90-97 (1)	\$13.95
50-1742	(4)	TRANS MOUNT	SUPER CAB 2.3L RGR	86-97 (1)	\$13.95
50-1742	(4)	TRANS MOUNT	DSL 4WD 2.3L RGR BIII	85-87 (1)	\$13.95
2.9 Liter Engine					
50-1722	(1)	ENGINE MOUNT-LH	2WD 2.9L RGR BIII	86-92 (1)	\$16.95
50-1723		ENGINE MOUNT-RH	2WD 2.9L RGR BIII	86-92 (1)	\$15.95
50-1742	(4)	TRANSMISSION MOUNT	2WD 2.9L RGR BIII	86-92 (1)	\$13.95
50-1718	(1)	ENGINE MOUNT-LH	4WD 2.9L RGR BIII	86-92 (1)	\$16.95
50-1723		ENGINE MOUNT-RH	4WD 2.9L RGR BIII	86-92 (1)	\$15.95
50-1742	(4)	TRANSMISSION MOUNT	4WD 2.9L RGR BIII	86-10/90 (1)	\$13.95
50-1746		TRANSMISSION MOUNT	4WD 2.9L RGR	10/90-92 (1)	\$20.95
3.0 Liter Engine					
50-1722	(1)	ENGINE MOUNT-LH	2WD 3.0L RGR	91-94 (1)	\$16.95
50-1718		ENGINE MOUNT-LH	2WD 3.0L RGR	95-97 (1)	\$16.95
50-1720		ENGINE MOUNT-RH	2WD 3.0L RGR	91-94 (1)	\$15.95
50-1718		ENGINE MOUNT-RH	2WD 3.0L RGR	95-97 (1)	\$16.95
50-1742	(4)	TRANSMISSION MOUNT	2WD 3.0L RGR	91-97 (1)	\$13.95
50-1718	(3)	ENGINE MOUNT-LH	4WD 3.0L RGR	91-97 (1)	\$16.95
50-1720		ENGINE MOUNT-RH	4WD 3.0L RGR	91-97 (1)	\$15.95
50-1742	(4)	TRANSMISSION MOUNT	4WD 3.0L RGR	91-97 (1)	\$13.95

PART	ILL#	DESCRIPTION	APPLICATION	REQD	PRICE
4.0 Liter Engine					
50-1722	(1)	ENGINE MOUNT-LH	2WD 4.0L RGR	90-97 (1)	\$16.95
50-1723		ENGINE MOUNT-RH	2WD 4.0L RGR	90-97 (1)	\$15.95
50-1742	(4)	TRANSMISSION MOUNT	2WD 4.0L REG CAB	90-97 (1)	\$13.95
50-1742		TRANSMISSION MOUNT	2WD 4.0L SUPER CAB	90-94 (1)	\$13.95
50-1746		TRANSMISSION MOUNT	2WD 4.0L SUPER CAB	95-97 (1)	\$20.95
50-1718	(1)	ENGINE MOUNT-LH	4WD 4.0L RGR	90-97 (1)	\$16.95
50-1723		ENGINE MOUNT-RH	4WD 4.0L RGR	90-97 (1)	\$15.95
50-1746	(4)	TRANSMISSION MOUNT	4WD 4.0L RGR	90-97 (1)	\$20.95

Polyurethane Transmission Mount

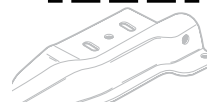
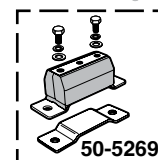
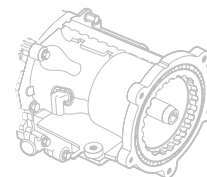

Transmission Mounts are soft enough for smooth operation on the street, yet strong enough for use at the drag strip, off-road and circle track.

PART	DESCRIPTION	APPLICATION	REQD	PRICE
50-5269	TRANSMISSION MOUNT	RGR BIII 83-11	(1)	\$71.52



Turbo Mufflers ... Reduce Noise without Restricting Power

Turbo Mufflers are specially designed to reduce and control noise without excessively restricting power.

They are made from the finest quality materials and can be used as OE replacements as well as on custom exhaust systems.



36-6030-F

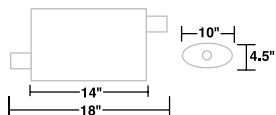

Turbo Mufflers have a galvanized, double wrapped muffler casing for maximum rust protection. Louvered baffles eliminate vibration and spun end caps provide a gas tight seal. Reverse flow design allows muffler to be inverted.



36-6040-F

Turbo Header Mufflers have the same features as Turbo Mufflers and they have a 3" 3-bolt flange to bolt-up to most headers.

Part #	Inlet	Outlet
36-6030-F	2"	2"
36-6031-F	2-1/4"	2-1/4"
36-6032-F	2-1/2"	2-1/2"

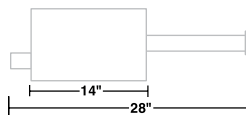

Part #	Inlet Flange	Inlet	Outlet
36-6040-F	3" 3-bolt	2-1/4"	2-1/4"

PART	DESCRIPTION	APPLICATION	REQD	PRICE
36-6030-F	HEDMAN TURBO MUFFLER	2" X 2"	(1)	\$107.95
36-6031-F	HEDMAN TURBO MUFFLER	2-1/4" X 2-1/4"	(1)	\$101.95
36-6032-F	HEDMAN TURBO MUFFLER	2-1/2" X 2-1/2"	(1)	\$107.95

PART	DESCRIPTION	APPLICATION	REQD	PRICE
36-6040-F	HEDMAN TURBO HEADER MUFFLER	2-1/4" X 2-1/4"	(1)	\$114.95

Chrome Exhaust Tips



Angled Tip

Blunt Tip

Chrome Exhaust Tips are triple chrome plated and available in both angle and blunt outlets. They are 9" long and available to fit two sizes: 2-1/4" and 2-1/2" outer diameter exhaust pipes.

Chrome Exhaust Tips can be easily installed with exhaust clamps that are included with tips or welded on for a smoother look.

PART	DESCRIPTION	APPLICATION	PRICE
38-6834-F	EXHAUST TIP-CHROME W/CLAMP	2-1/4" BLUNT TIP	\$32.95
38-6835-F	EXHAUST TIP-CHROME W/CLAMP	2-1/4" ANGLE TIP	\$24.95
38-6836-F	EXHAUST TIP-CHROME W/CLAMP	2-1/2" BLUNT TIP	\$37.95
38-6837-F	EXHAUST TIP-CHROME W/CLAMP	2-1/2" ANGLE TIP	\$24.95

Stainless Steel Exhaust Tips



Angle Tip

Blunt Tip



31-0560-F

Made from 16-gauge 304 grade stainless steel for longer life and measure 15" long with 3-1/2" diameter outlets. Two inlet sizes are available to fit 2-1/4" and 2-1/2" outer diameter exhaust pipes. Exhaust Tips can be welded on or clamped on with #31-0560-F or #31-0561-F Stainless Steel Exhaust Clamps that must be purchased separately.

PART	DESCRIPTION	APPLICATION	PRICE
38-6830-F	EXHAUST TIP-STAINLESS STEEL	2-1/4" BLUNT TIP	\$46.95
38-6831-F	EXHAUST TIP-STAINLESS STEEL	2-1/4" ANGLE TIP	\$52.95
31-0560-F	CLAMP-STAINLESS STEEL	2-1/4"	\$9.60
38-6832-F	EXHAUST TIP-STAINLESS STEEL	2-1/2" BLUNT TIP	\$59.95
38-6833-F	EXHAUST TIP-STAINLESS STEEL	2-1/2" ANGLE TIP	\$59.95
31-0561-F	CLAMP-STAINLESS STEEL	2-1/2"	\$10.40



YOUR TRUCK YOUR STORY

SHARE YOUR
**TRUCK
JOURNEY**

Imctrucklife.com

Cat-Back Performance Dual Exhaust System with Resonator Tips

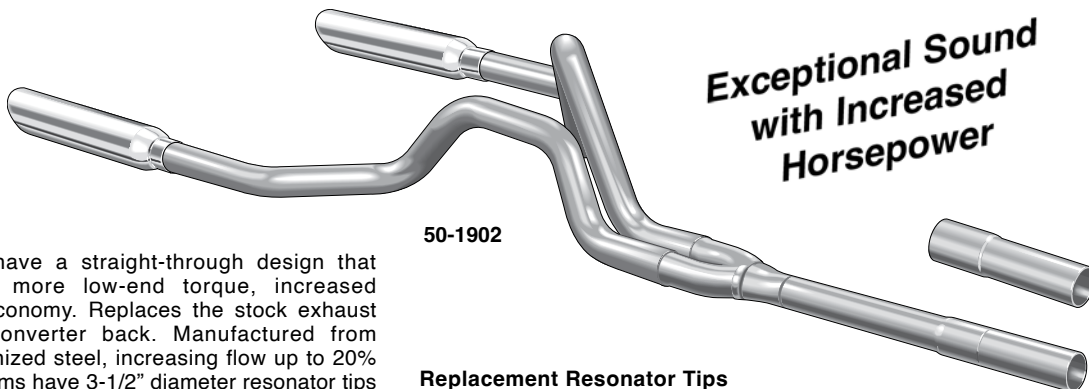

Exceptional Sound
with Increased
Horsepower

Cat-Back Exhaust Systems have a straight-through design that reduces back pressure for more low-end torque, increased horsepower and better fuel economy. Replaces the stock exhaust system from the catalytic converter back. Manufactured from 16-gauge, mandrel bent aluminized steel, increasing flow up to 20% more than stock. Exhaust systems have 3-1/2" diameter resonator tips that replace the original muffler. Easy bolt-on installation, no welding required. Hangers, fasteners and steel clamps are included. Exhaust exits the rear of truck.

50-1902

Replacement Resonator Tips



36-5557-F



36-5559-F

The 3-1/2" diameter resonator tips replace the original muffler and give your truck that deep performance tone without being too loud. Available in stainless steel angle tip or black powder coat blunt tip.

These are longbed systems; front extension pipes will need to be cut to fit shortbeds.

Available in black powder coat blunt tip or stainless steel angle tip.

PART	DESCRIPTION	APPLICATION	REQD	PRICE
50-1900	PERFORMANCE EXHAUST SYSTEM W/BLACK BLUNT TIPS	RANGER 83-11	(1)	\$399.95**
50-1902	PERFORMANCE EXHAUST SYSTEM W/STAINLESS ANGLE CUT TIPS	RANGER 83-11	(1)	\$429.95**

* Or ** after the sell price means your order will incur an Oversize Part Charge for each oversized part. * Means extra charge will be \$20. ** Means extra charge will be \$50. Due to packing and/or transportation requirements, please allow additional time for delivery. Oversized Parts are not available for air delivery.

PART	DESCRIPTION	APPLICATION	REQD	PRICE
36-5557-F	REPLACEMENT TIP-BLK POWDER COAT	BLUNT CUT	(2)	\$64.95
36-5559-F	REPLACEMENT TIP-STAINLESS STEEL	ANGLE CUT	(2)	\$82.95

Exhaust Header Reducers

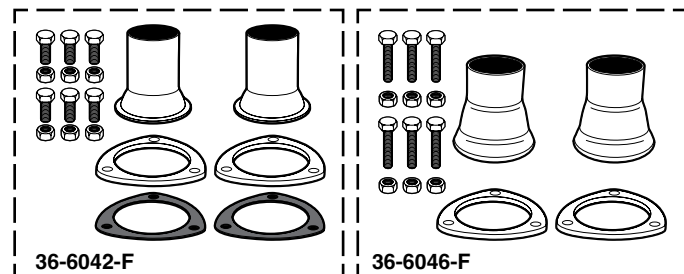

If you're adding a new set of headers or building a new exhaust system, these are the pieces you'll need to complete the project. Header Reducers have 3" collectors and are available to fit exhaust pipe sizes from 2-1/4" to 3". Reducer Gasket Set is a replacement for 3" flange style reducers.

PART	DESCRIPTION	APPLICATION	REQD	PRICE
3 Bolt Flange Style				
36-6042-F	HEADER REDUCER SET	3" TO 2-1/4"	(1)	\$32.95
36-6043-F	HEADER REDUCER SET	3" TO 2-1/2"	(1)	\$29.95
36-6044-F	HEADER REDUCER SET	3" TO 3"	(1)	\$32.95
36-6045-F	GASKET SET-REDUCER	3"	(1)	\$3.95
Ball Flange Style				
36-6046-F	HEADER REDUCER SET	3" TO 2-1/4"	(1)	\$35.95
36-6047-F	HEADER REDUCER SET	3" TO 2-1/2"	(1)	\$35.95
36-6048-F	HEADER REDUCER SET	3" TO 3"	(1)	\$39.95

Header Wrap

Increase performance by keeping hot exhaust gasses inside the headers for maximum velocity, improved exhaust scavenging and protecting sensitive engine components from high temperatures.

Header Wrap is able to withstand temperatures up to 1,200°F and is made from vermiculite-coated, textured fiberglass yarn woven into a strong, flexible wrap that can easily be cut with scissors.



Available in 25 or 50-foot rolls of 1" or 2" widths. Two 50-foot rolls of 2" wide are generally enough to wrap standard V8 headers. Stainless steel locking cable ties keep the wrap securely in place. *Header Wrap can void warranty of some headers. Check header manufacturer's warranty before installing.*

Headers with tight bends should use 1" wide wrap for coverage. Overlap wrap 1/4" for optimum heat dissipation.

PART	DESCRIPTION	APPLICATION	PRICE
36-6181-F	HEADER WRAP	1" X 25'	\$10.95
36-6182-F	HEADER WRAP	1" X 50'	\$20.95
36-6183-F	HEADER WRAP	2" X 25'	\$16.45
36-6184-F	HEADER WRAP	2" X 50'	\$29.95
30-1793-F	CABLE TIE-SS	7-1/2"	\$2.95
30-1794-F	CABLE TIE-SS	14-1/2"	\$3.95

Thermal Spark Plug Boot Sleeve Set

Thermal Spark Plug Boot Sleeves provide thermal protection against hot exhaust headers. Double-layer gray fiberglass sleeves are non-conductive and can directly contact hot surfaces without harmful effects. Chemically-resistant 3/4" diameter braided sleeves easily slip over any spark plug wire and boot configuration to protect from temperatures up to 1,200°F. Call or go online and order yours today!



PART	DESCRIPTION	PRICE
36-6190-F	SPARK PLUG BOOT SLEEVE SET	\$14.45

Accelerator Cables

1983-89 Ranger
1984-87 Bronco II

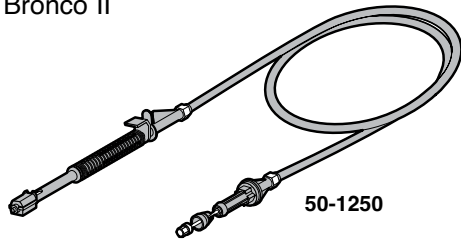

PART	DESCRIPTION	APPLICATION	REQD	PRICE
50-1250	ACCELERATOR CABLE	2.0L RGR 83-86	(1)	\$37.95
43-4534	ACCELERATOR CABLE	2.0L RGR 87-88	(1)	\$38.95
50-1250	ACCELERATOR CABLE	2.3L RGR 83-89	(1)	\$37.95
50-1252	ACCELERATOR CABLE	2.3L "A" RGR 86-89	(1)	\$42.95
50-1254	ACCELERATOR CABLE	DSL 2.2L RGR 83-84	(1)	\$42.95
50-1254	ACCELERATOR CABLE	DSL 2.3L "B" RGR BR II 85-87	(1)	\$42.95

Note: "A" Models with fuel injection.
"B" Models with manual transmission.

Rubber Vacuum Caps

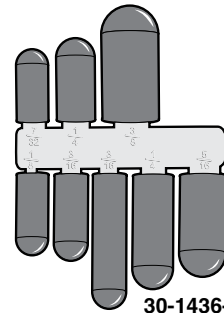

30-1436-F

These Rubber Vacuum Caps are great for blocking off unused vacuum ports and lines, to prevent leaks and poor engine performance. Excellent for capping lines and hoses while testing carburetors, emission control systems, vacuum lines and more.

Caps are made from durable heat-resistant black rubber. Assortment contains one each of the following sizes: 5/32", 7/32", 5/16", 3/8" and two each of 3/16" and 1/4".

PART	DESCRIPTION	REQD	PRICE
30-1436-F	RUBBER VACUUM CAP ASSORTMENT	(1)	\$3.95

Air Cleaner Clamp

1986-11 Ranger
1986-90 Bronco II

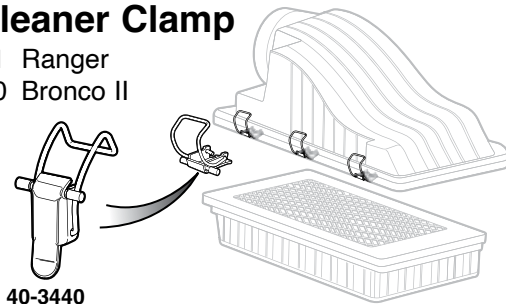

40-3440

PART	DESCRIPTION	APPLICATION	REQD	PRICE
40-3440	CLAMP-AIR CLEANER	2.3L GAS RGR BR II 86-89	(AR)	\$4.25
40-3440	CLAMP-AIR CLEANER	2.3L GAS RGR 04-11	(1)	\$4.25
40-3440	CLAMP-AIR CLEANER	2.9L GAS RGR BR II 86-92	(AR)	\$4.25
40-3440	CLAMP-AIR CLEANER	3.0L GAS RGR 91-08	(1)	\$4.25

Universal Throttle Return Bracket Springs



40-3180



30-2530-F



30-2524-F



40-3186

PART	DESCRIPTION	APPLICATION	REQD	PRICE
30-2524-F	CHROME RETURN SPRING BRACKET		(1)	\$2.95
40-3186	RETURN SPRING	"A" 3/4" OD		\$3.95
40-3180	RETURN SPRING SET	2-5/8" LONG 1/2" OD	(1)	\$6.45
30-2530-F	RETURN SPRING SET	4" LONG 1/2" OD	(1)	\$6.45
40-3182	RETURN SPRING SET	4" LONG DUAL OD	(1)	\$4.95

Note: "A" Spring is 3" long with two extensions that allows for up to 12" of total spring length.



40-3182

For engines without fuel injection.

OD = Outside Diameter

Extra Heavy-Duty Auto Dolly Set Makes Moving Your Vehicle Easy

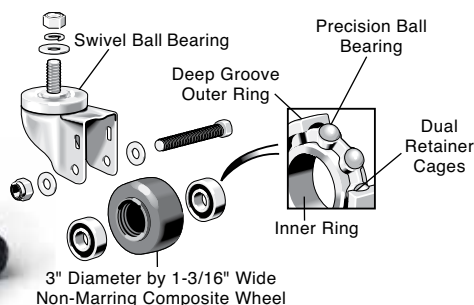

XHD Auto Dolly Set, with 7,000 lbs. rating, makes it easy for one person to move a car, truck or SUV into a tight spot. Made of 1/4" thick mild steel x 12" x 16" formed plate and features 3" diameter by 1-3/16" wide swivel ball bearing caster wheels, one equipped with locking safety brake. Use on level, smooth surfaces.

PART	DESCRIPTION	APPLICATION	PRICE
38-0328	XHD TRUCK DOLLY SET OF 4	7,000 LB CAPACITY	\$229.95

Stainless Steel Coolant Overflow Kit



36-4087-F

Stainless Steel Coolant Overflow Kit works in place of any existing coolant overflow system or can be added to vehicles not originally equipped with a coolant overflow tank. Tank holds over 1 quart of coolant and measures 3 inches wide by 16 inches tall. Kit includes stainless steel coolant overflow tank, stainless steel twist-on style cap, mounting brackets and hardware.

PART	DESCRIPTION	PRICE
36-4087-F	COOLANT OVERFLOW KIT-SS	\$44.95
32-1941-F	OVERFLOW HOSE 4FT	\$9.95
30-3410-F	HOSE CLAMP	\$1.75

Universal Coolant Overflow Kit



36-4086-F

Universal Coolant Overflow Kit includes coolant overflow tank with steel wire mounting bracket that holds over two quarts of coolant and measures 6" wide x 4-1/2" deep x 7-1/2" tall. It comes with four feet of hose, attaching hardware and easy-to-follow instructions. Fluid levels can easily be read without removing the twist-on style cap.

PART	DESCRIPTION	REQD	PRICE
36-4086-F	UNIVERSAL COOLANT OVERFLOW KIT	(1)	\$16.95

Water Pump, Fan and Components

1983-11 Ranger
1984-90 Bronco II

W/AC = With Air Conditioning

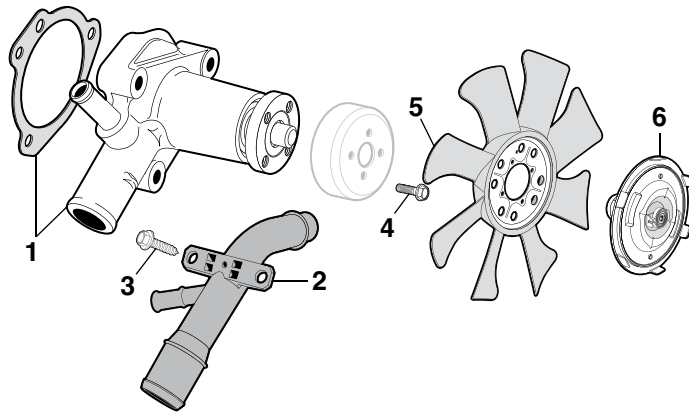

PART	ILL#	DESCRIPTION	APPLICATION	REQD	PRICE
Water Pump					
50-1806	(1)	WATER PUMP	2.3L RGR	01-11 (1)	\$29.95
50-1801		WATER PUMP	2.8L RGR BRII	83-85 (1)	\$47.95
50-1802		WATER PUMP	2.9L RGR BRII	86-92 (1)	\$44.45
50-1803		WATER PUMP	3.0L RGR	91-94 (1)	\$29.95
50-1804		WATER PUMP	4.0L RGR	90-02 (1)	\$49.95
50-1808		WATER PUMP	4.0L RGR	03-11 (1)	\$64.95
50-1809	(2)	WATER PUMP INLET TUBE	2.3L RGR	95-97 (1)	\$27.45
50-0235	(3)	BOLT-INLET TUBE	RGR	95-97 (2)	\$.75
30-0472-F	(4)	BOLT-PULLEY	RGR	93-11 (4)	\$1.55
Fan Blade					
50-2253	(5)	FAN-8 BLADE	2.8L RGR BRII	83-86 (1)	\$32.95
50-2253		FAN-8 BLADE W/AC	2.9L RGR BRII	86-92 (1)	\$32.95
50-2253		FAN-8 BLADE	3.0L RGR	91-94 (1)	\$32.95
50-2255		FAN-12 BLADE	3.0L RGR	95-05 (1)	\$34.95
50-2258		FAN-10 BLADE W/AC	4.0L RGR	90-03 (1)	\$69.95
Fan Clutch					
50-2284	(6)	FAN CLUTCH	2.8L 2.9L RGR BRII	83-92 (1)	\$39.95
50-2286		FAN CLUTCH	3.0L RGR	91-94 (1)	\$45.45

Idler Pulleys and Tensioners

1983-03 Ranger
1984-85 Bronco II

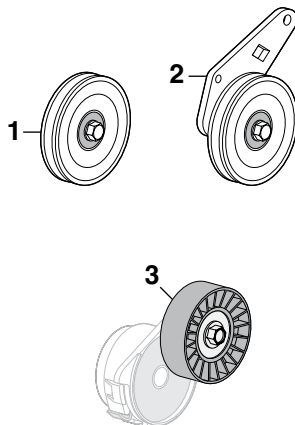

PART	ILL#	DESCRIPTION	APPLICATION	REQD	PRICE
43-2275	(1)	IDLER PULLEY "A"	2.0L RGR	83-88 (1)	\$18.95
43-2276	(2)	IDLER ASSEMBLY "A"	2.0L RGR	83-88 (1)	\$24.95
43-2275		IDLER PULLEY "A"	2.3L RGR	83-87 (1)	\$18.95
43-2276		IDLER ASSEMBLY "A"	2.3L RGR	83-87 (1)	\$24.95
32-2204-F		IDLER PULLEY	2.5L RGR	98-01 (1)	\$11.95
43-2275		IDLER PULLEY "A"	2.8L RGR	BRII 84-85 (1)	\$18.95
43-2275		IDLER PULLEY "A"	2.9L RGR	87 (1)	\$18.95
32-2204-F		IDLER PULLEY	3.0L RGR	99-02 (1)	\$11.95
32-2204-F		IDLER PULLEY	4.0L RGR	94-02 (1)	\$11.95
32-2202-F	(3)	TENSIONER PULLEY	3.0L RGR	92-02 (1)	\$11.95
32-2210-F		TENSIONER PULLEY	4.0L RGR	93-03 (1)	\$14.95

Note: "A" For models with dealer (hang on) air conditioning.

Radiator Components

1983-11 Ranger
1984-90 Bronco II

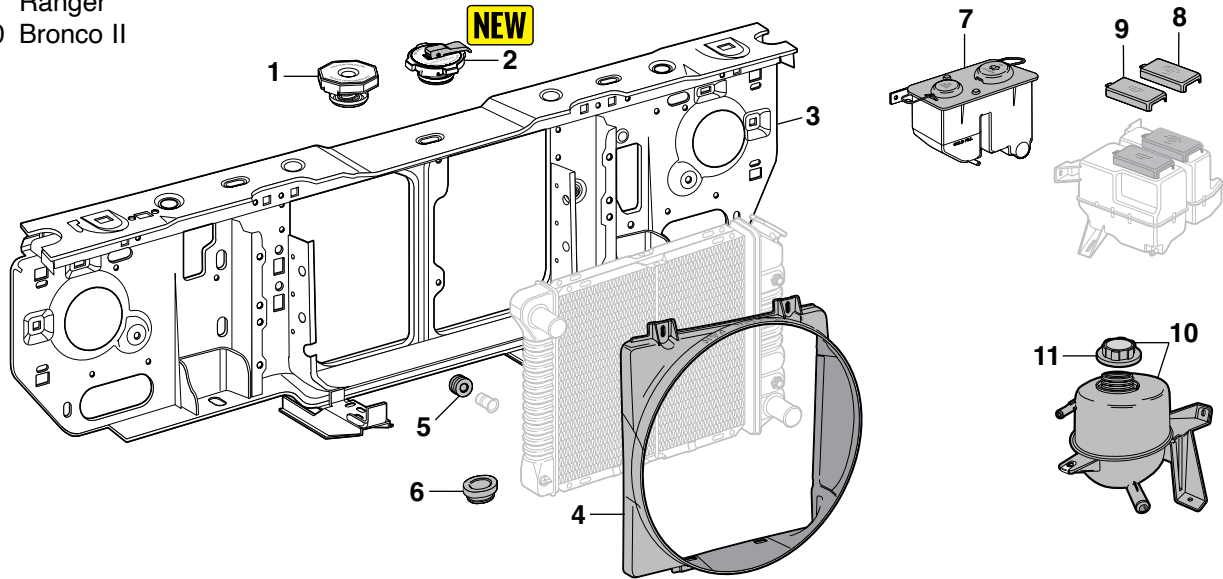

PART	ILL#	DESCRIPTION	APPLICATION	REQD	PRICE
43-0020	(1)	RADIATOR CAP	RGR BRII 83-94	(1)	\$5.45
43-0020		RADIATOR CAP	2.3L RGR 95-97	(1)	\$5.45
43-0025		RADIATOR CAP	3.0L 4.0L RGR 95-97	(1)	\$2.95
43-0025		RADIATOR CAP	RGR 98-03	(1)	\$2.95
43-0021	(2)	RADIATOR CAP W/SAFETY LEVER	RGR BRII 83-94	(1)	\$7.25
43-0021		RADIATOR CAP W/SAFETY LEVER	RGR 2.3L 95-97	(1)	\$7.25
50-9901-T	(3)	RADIATOR SUPPORT	RGR BRII 85-88	(1)	\$149.95
50-9902-T		RADIATOR SUPPORT	RGR 89-92	(1)	\$149.95
50-9904-T		RADIATOR SUPPORT	RGR 95-97	(1)	\$119.95
50-9905-T		RADIATOR SUPPORT	RGR 98-11	(1)	\$139.95
50-2234	(4)	FAN SHROUD-W/AC	3.0L RGR 91-94	(1)	\$15.95
50-2240		FAN SHROUD-W/AC	3.0L RGR 95-97	(1)	\$29.95
50-2235		FAN SHROUD-W/AC AUTO	4.0L RGR 90-94	(1)	\$22.95

-T after a part number means that part must be shipped Truck Freight. An additional \$150.00 will be charged to your order for delivery in the 48 contiguous United States. Orders outside of the 48 states will be quoted. Additional delivery time required.

PART	ILL#	DESCRIPTION	APPLICATION	REQD	PRICE
50-2110	(5)	INSULATOR-UPPER "A" W/O DSL	RGR BRII 85-03	(2)	\$35.95
43-0940	(6)	INSULATOR-LOWER "A" W/O DSL	RGR BRII 85-94	(2)	\$12.95
50-8072	(7)	WASHER/COOLANT RESERVOIR	RGR BRII 89-92	(1)	\$39.95
50-8077	(8)	CAP-WASHER	RGR 95-11	(1)	\$7.95
50-8078	(9)	CAP-COOLANT	RGR 95-11	(1)	\$9.95
50-8071	(10)	COOLANT RESERVOIR W/CAP	RGR 2.3L 01-11	(1)	\$59.45
43-0023	(11)	CAP-COOLANT	RGR 2.3L 01-11	(1)	\$6.95

Note: "A" Fits models without trailer package.

Radiators

1985-11 Ranger
1985-90 Bronco II

PART	DESCRIPTION	APPLICATION	REQD	PRICE
50-2212	RADIATOR 2.0L	RGR 85-88	(1)	\$129.95*
50-2212	RADIATOR 2.3L	RGR BRII 85-94	(1)	\$129.95*
50-2215	RADIATOR 2.3L	RGR 01-11	(1)	\$159.95*
50-2220	RADIATOR 2.5L	RGR 98-01	(1)	\$149.95*
50-2216	RADIATOR 2.8L	RGR BRII 85-86	(1)	\$144.95*
50-2216	RADIATOR 2.9L	RGR BRII 86-92	(1)	\$144.95*
50-2216	RADIATOR 3.0L	RGR 91-94	(1)	\$144.95*
50-2221	RADIATOR 3.0L	RGR 98-08	(1)	\$179.95*
50-2218	RADIATOR 4.0L	RGR 90-94	(1)	\$159.95*
50-2219	RADIATOR-SUPER COOL 4.0L	RGR 95-97	(1)	\$204.95*
50-2221	RADIATOR 4.0L	RGR 98-11	(1)	\$179.95*
43-0082	RADIATOR DRAIN TAP 6 CYL	RGR BRII 85-89	(1)	\$5.50
43-0082	RADIATOR DRAIN TAP	RGR BRII 90-11	(1)	\$5.50

* Or ** after the sell price means your order will incur an Oversize Part Charge for each oversized part. * Means extra charge will be \$20. ** Means extra charge will be \$50. Due to packing and/or transportation requirements, please allow additional time for delivery. Oversized Parts are not available for air delivery.

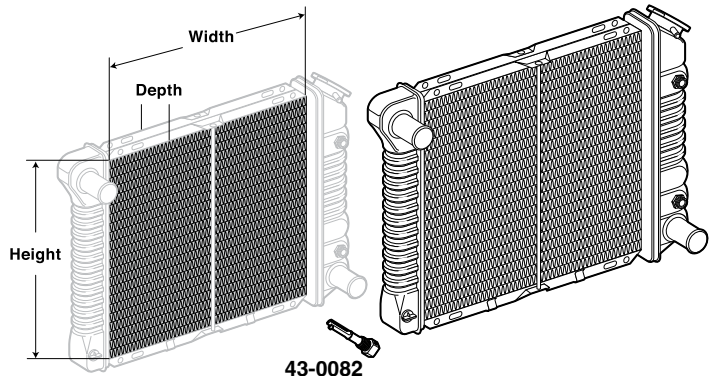

Part #	Radiator Core Size		
50-2212	18" H x	18-3/8" W x	1-1/8" D • 1 Row
50-2215	20-3/4" H x	23-5/8" W x	1" D • 1 Row
50-2216	18" H x	18" W x	1" D • 1 Row
50-2218	18" H x	18" W x	2-1/4" D • 2 Row
50-2219	17-1/4" H x	21-1/2" W x	2-3/16" D • 2 Row
50-2220	20" H x	21" W x	1" D • 1 Row
50-2221	20-11/16" H x	23-11/16" W x	1" D • 1 Row

Radiator Core Size: The height and width of the central part of the radiator, between the tanks and the side pieces. Consists of parallel rows of tubes and fins.

Rows: The number of rows refers to the number of parallel rows of tubes in the core.

Factory Air Conditioning Components

1983-02 Ranger

**Tech
Tip****A/C Bypass Pulley**

Your truck will not run with a seized A/C compressor. Save time and money with an A/C bypass pulley. Remove A/C compressor, install A/C bypass pulley and original size belt and then you are back on the road.

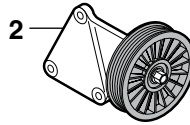

A/C Hose Assemblies may vary in appearance from illustration depending on your truck's model.

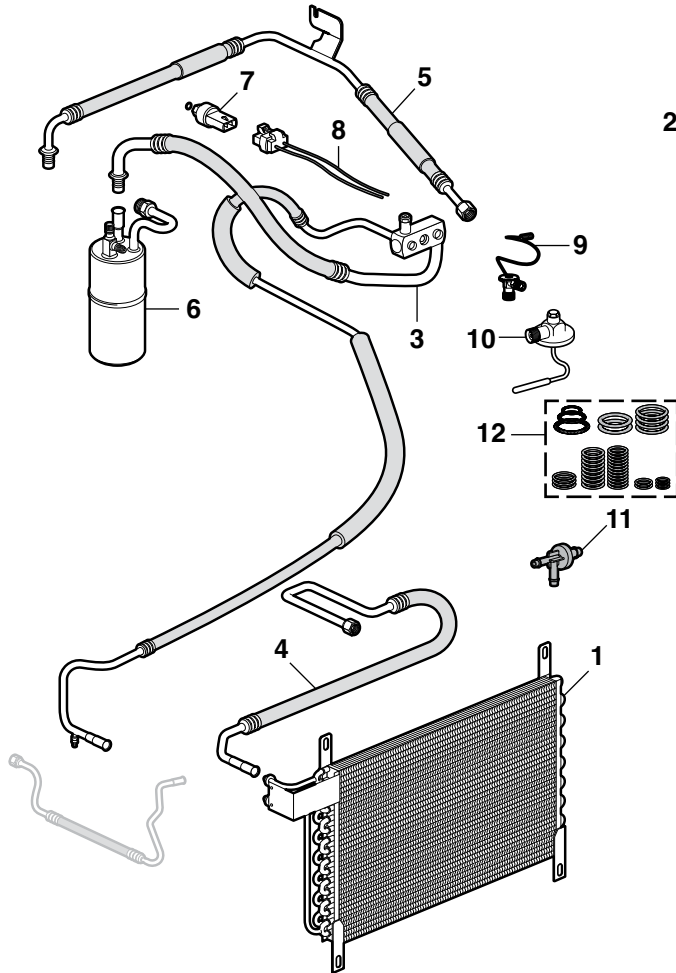

PART	ILL#	DESCRIPTION	APPLICATION	REQD	PRICE
50-2710	(1)	CONDENSER	RANGER 83-89	(1)	\$104.95
43-2320	(2)	A/C BYPASS PULLEY 2.2L	RANGER 83-88	(1)	\$59.95
43-2321		A/C BYPASS PULLEY 2.3L	RANGER 89	(1)	\$59.95
50-2775		A/C BYPASS PULLEY 2.3L	RANGER 90-97	(1)	\$61.95
43-2321		A/C BYPASS PULLEY 2.3L	RANGER 01-02	(1)	\$59.95
43-2322		A/C BYPASS PULLEY 2.5L	RANGER 98-01	(1)	\$59.95
43-2320		A/C BYPASS PULLEY 2.8L	RANGER 83-85	(1)	\$59.95
43-2320		A/C BYPASS PULLEY 2.9L	RANGER 86-92	(1)	\$59.95
43-2321		A/C BYPASS PULLEY 3.0L	RANGER 91-02	(1)	\$59.95
43-2321		A/C BYPASS PULLEY 4.0L	RANGER 90-02	(1)	\$59.95
50-2802	(3)	A/C HOSE ASSY 2.3L	RANGER 92	(1)	\$99.95
50-2818		A/C HOSE ASSY "A"B" 3.0L	RANGER 91	(1)	\$69.95
50-2818		A/C HOSE ASSY 4.0L	RANGER 90-92	(1)	\$69.95
50-2807	(4)	A/C HOSE-CONDSR/COMPR 2.9L	RANGER 86-89	(1)	\$38.95
50-2809		A/C HOSE-CONDSR/COMPR 2.9L	RANGER 90-92	(1)	\$42.95
50-2810	(5)	A/C HOSE-COMPR/ACCUM 2.3L	RANGER 89-93	(1)	\$63.95
50-2808		A/C HOSE-COMPR/ACCUM 2.9L	RANGER 86-88	(1)	\$63.95
50-2810		A/C HOSE-COMPR/ACCUM 2.9L	RANGER 89-92	(1)	\$63.95
50-2830	(6)	ACCUMULATOR AND TUBE ASSY	RANGER 83-93	(1)	\$22.95
50-2850	(7)	CLUTCH CYCLE SWITCH	RANGER 83-93	(1)	\$13.45
47-0769	(8)	SOCKET-CYCLE SWITCH	RANGER 83-96	(1)	\$8.45
43-0762	(9)	A/C EXPANSION VALVE"C"	RANGER 86-87	(1)	\$14.95
43-0750	(10)	A/C EXPANSION VALVE"C"	RANGER 88-94	(1)	\$22.95
42-5260	(11)	VACUUM CHECK VALVE	RANGER 90-92	(1)	\$11.95
50-2825	(12)	A/C O-RING SET	RANGER 83-90	(1)	\$8.95

Note: "A" Models with factory air conditioning.

"B" Fits models with condenser inlet and outlet on opposite sides.

"C" Models with dealer add-on air conditioning.

Engine Block Heaters

1983-11 Ranger

1984-90 Bronco II

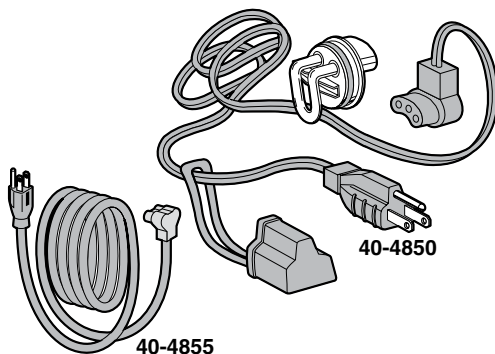

A pre-heated engine saves on fuel costs, starts quicker, runs smoother, warms cab interior, defrosts quicker and reduces engine wear and tear.

Engine Block Heaters are complete with cord and detailed easy-to-follow instructions for a simple installation directly into your engine block.

PART	DESCRIPTION	APPLICATION	REQD	PRICE
40-4850	ENGINE BLOCK HEATER KIT-GAS	2.0L 83-88	(1)	\$34.95
40-4855	REPLACEMENT CORD-GAS	83-11	(1)	\$17.95

NEW Climate Control Insulation Tape

Air conditioning "tacky tape" for expansion valves, evaporator cases and other applications.

PART	DESCRIPTION	REQD	PRICE
32-2574-F	CLIMATE CONTROL INSULATION TAPE	(1)	\$18.95

AC and Fuel Line Disconnect Tool Set

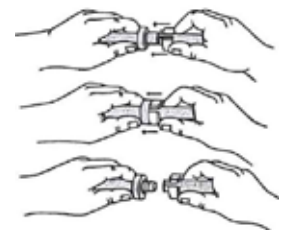

Disconnects Air Conditioning and Quick-Connect Fuel Lines.

This handy Disconnect Tool Set disconnects the spring lock couplings on air conditioning lines, and fuel line quick connect couplings.

Easy to use in confined spaces. Set includes six sizes: 5/16", 3/8", 1/2", 5/8", 3/4" and 7/8".

PART	DESCRIPTION	REQD	PRICE
42-1397	AC-FUEL LINE DISCONNECT TOOL SET	(1)	\$9.45

Water Outlet and Thermostat

1983-07 Ranger
1984-90 Bronco II

PART	ILL#	DESCRIPTION	APPLICATION	REQD	PRICE
43-0049	(1)	WATER OUTLET 2.0L 2.3L	RGR 83-88	(1)	\$13.45
50-1814	(2)	WATER OUTLET "A" 2.8L	RGR BRII 84-12/84	(1)	\$11.95
50-1816	(3)	WATER OUTLET 2.9L	RGR BRII 86-92	(1)	\$17.45
50-1817	(4)	WATER OUTLET 3.0L	RGR 91-92	(1)	\$13.95
50-1830	(5)	GASKET 2.0L 2.3L 2.3L DSL	RGR 83-97	(1)	\$1.95
50-1830		GASKET 2.2L DSL	RGR 83-84	(1)	\$1.95
40-4277	(NI)	GASKET "B" 2.8L	RGR BRII 83-86	(1)	\$1.95
50-1832	(6)	SEAL 2.9L	RGR BRII 86-92	(1)	\$2.45
30-4280-F		GASKET 3.0L	RGR 91-07	(1)	\$.95
50-1832		SEAL 4.0L	RGR 90-00	(1)	\$2.45
50-1620	(7)	THERMOSTAT 180 STANDARD	RGR BRII 83-97	(1)	\$13.95
50-1621		THERMOSTAT 190 WINTER	RGR BRII 83-97	(1)	\$11.95
50-1626		THERMOSTAT 180 STANDARD 2.8L	83-86	(1)	\$8.95
50-1627		THERMOSTAT 190 WINTER 2.8L	83-86	(1)	\$8.45
50-1629		THERMOSTAT 195 WINTER 2.9L	86-92	(1)	\$19.95

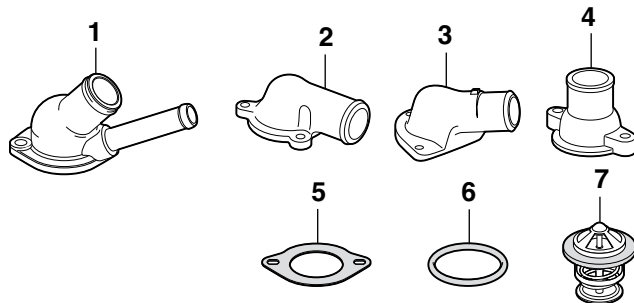

PART	ILL#	DESCRIPTION	APPLICATION	REQD	PRICE
43-0030		THERMOSTAT 160 SUMMER	3.0L 91-07	(1)	\$4.45
43-0031		THERMOSTAT 180 STANDARD	3.0L 91-07	(1)	\$6.95
43-0032		THERMOSTAT 195 WINTER	3.0L 91-07	(1)	\$2.95
50-1629		THERMOSTAT 195 WINTER	4.0L 90-00	(1)	\$19.95

Note: "A" Mounts in front of water pump on left hand side. "B" Cut to fit.

Air Conditioning Components

1984-90 Bronco II



Your truck will not run with a seized AC compressor. Save time and money with an A/C bypass pulley. Remove A/C compressor, install A/C bypass pulley and original size belt and then you are back on the road.

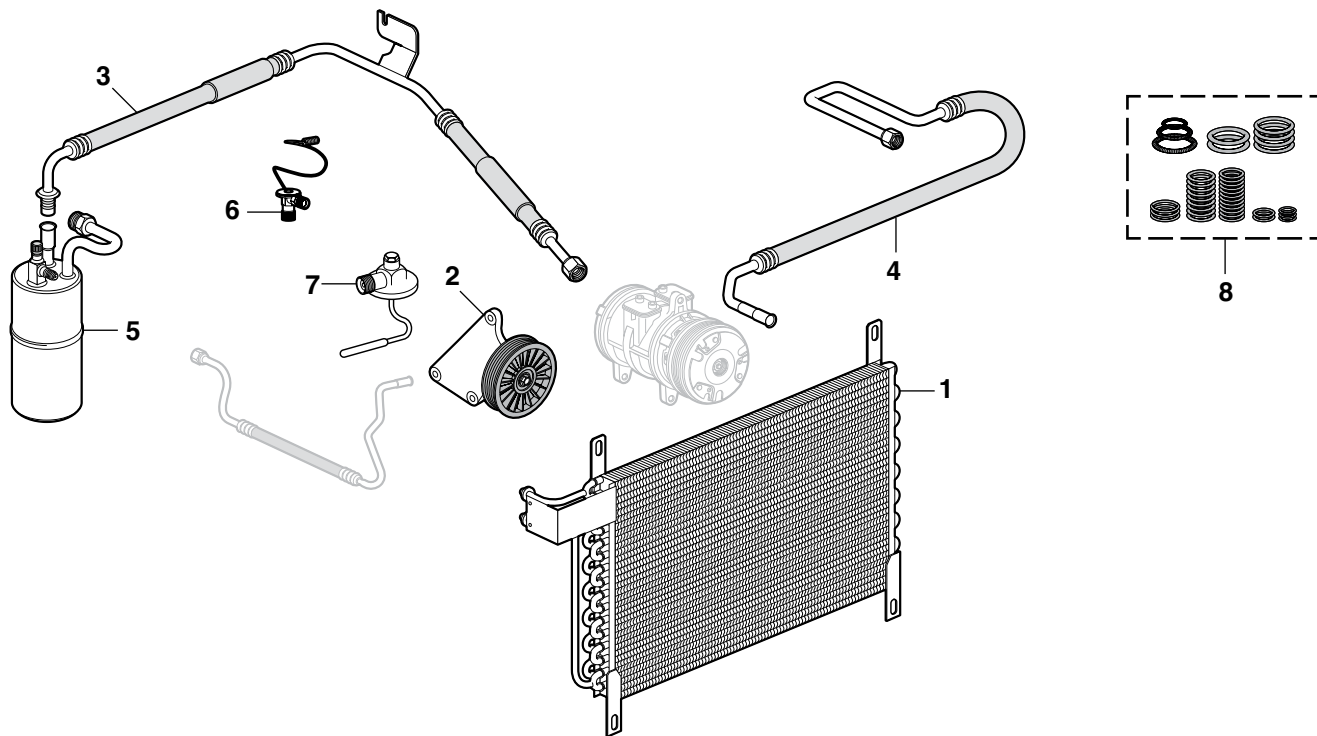

PART	ILL#	DESCRIPTION	APPLICATION	REQD	PRICE
50-2710	(1)	A/C CONDENSER	BRONCO II 84-88	(1)	\$104.95
43-2320	(2)	A/C BYPASS PULLEY 2.3L 2.8L 2.9L	84-90	(1)	\$59.95
50-2808	(3)	A/C HOSE COMPR/ACCUM 2.9L	BRONCO II 86-88	(1)	\$63.95
50-2810		A/C HOSE COMPR/ACCUM 2.9L	BRONCO II 89-90	(1)	\$63.95
50-2807	(4)	A/C HOSE-CONDSR/COMPR 2.9L	BRONCO II 86-89	(1)	\$38.95
50-2809		A/C HOSE-CONDSR/COMPR 2.9L	BRONCO II 90	(1)	\$42.95

PART	ILL#	DESCRIPTION	APPLICATION	REQD	PRICE
50-2830	(5)	ACCUMULATOR	BRONCO II 84-90	(1)	\$22.95
43-0762	(6)	A/C EXPANSION VALVE "A"	BRONCO II 86-87	(1)	\$14.95
43-0750	(7)	A/C EXPANSION VALVE "A"	BRONCO II 88-90	(1)	\$22.95
50-2825	(8)	A/C O-RING SET	BRONCO II 84-90	(1)	\$8.95

Note: "A" Models with dealer add-on air conditioning.

Electric Cooling Fan Kit Keeps Your Engine Cool

38-4895-F



50-4766

38-4894-F



38-4896-F



Electric Cooling Fan and high-performance motor give maximum air delivery while working off the electrical system. Fan blade and shroud are constructed of glass-filled nylon for strength and durability; includes mounting hardware as well as easy-to-follow instructions. **IMPROVES GAS MILEAGE**

Fan Mounting Bracket Kit is recommended for optimum mounting strength and performance on all electric cooling fans.

#38-4894-F Adjustable Thermostat, sold separately, operates fan only when needed. Adjustable Thermostat is adjustable from 150°-240°F.

Quick Re-Installation Kit contains everything needed to reinstall cooling fan if removed.

Part #	Size	Motor	CFM	Amp Draw
50-4766	14-1/2"W X 14"T X 3.82"D	160 watt	1560	13

PART	DESCRIPTION	APPLICATION	REQD	PRICE
50-4766	COOLING FAN KIT 13" 8 BLADE	1560 CFM	(1)	\$112.80
38-4896-F	FAN MOUNTING BRACKET KIT		(1)	\$44.95
38-4894-F	ADJUSTABLE THERMOSTAT		(1)	\$28.98
38-4895-F	QUICK RE-INSTALLATION KIT		(1)	\$7.40

Vapor Canister

1984-97 Ranger
1984-90 Bronco II

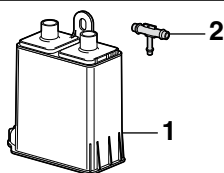

PART	ILL#	DESCRIPTION	APPLICATION	REQD	PRICE
50-1671	(1)	VAPOR CANISTER	2.3L	85-97 (1)	\$72.65
50-1671		VAPOR CANISTER	6 CYL	86-97 (1)	\$72.65
42-5214	(2)	HOSE TEE-CANISTER	6 CYL	84-97 (1)	\$1.35

Wiring/Tubing Grommet Assortment



This 10-piece assortment of high-quality black rubber grommets protects wires and tubing from chafing when passed through sheet metal holes. Assortment contains: one each of 1/8", 3/8", 1/2", 5/8" I.D. and two each of 3/16", 1/4" and 5/16" I.D. grommets.

PART	DESCRIPTION	REQD (AR)	PRICE
30-1269-F	WIRING/TUBING GROMMET		\$3.95

EGR Valve Components

1984-11 Ranger
1984-90 Bronco II

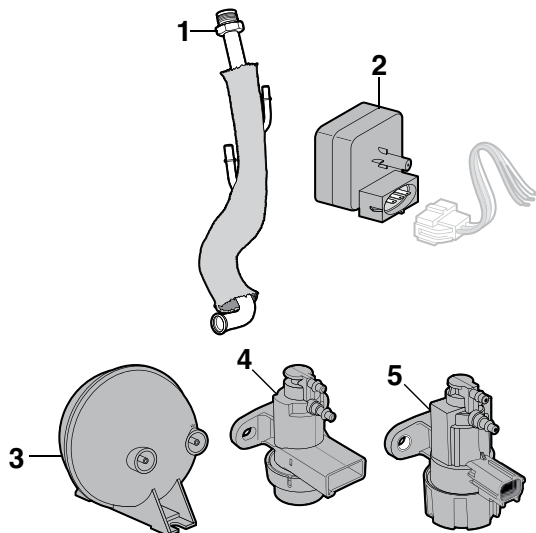

PART	ILL#	DESCRIPTION	APPLICATION	REQD	PRICE
50-1795	(1)	EGR TUBE - TO VALVE	4.0L RGR	93-94 (1)	\$77.45
50-1760	(2)	PRESSURE SENSOR	6CYL RGR BRII	86-92 (1)	\$44.95
32-0746-F	(3)	VACUUM RESERVOIR	"A"	84-94 (1)	\$19.95
42-5240	(4)	EGR VACUUM CONTROL SOLENOID	RGR	93-94 (1)	\$45.75
42-5241	(5)	EGR VACUUM CONTROL SOLENOID	RGR	95-11 (1)	\$24.95

Note: "A" Also used as speed control reservoir.

PCV Valves

1983-11 Ranger
1984-90 Bronco II

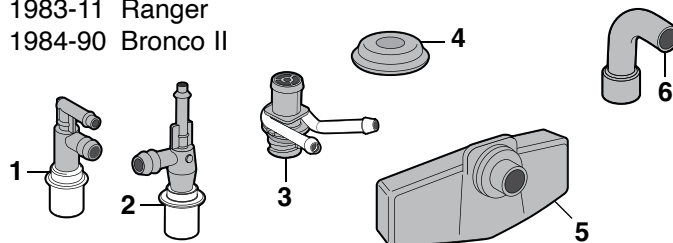

Hi Alt = High Altitude Carburetion

PART	ILL#	DESCRIPTION	APPLICATION	REQD	PRICE
40-5438	(1)	PCV VALVE W/HI ALT	2.0L	83-84 (1)	\$2.95
50-2022		PCV VALVE	2.0L	85-87 (1)	\$1.95
40-5438		PCV VALVE W/HI ALT	2.3L	83-84 (1)	\$2.95
50-2022		PCV VALVE	2.3L	85-87 (1)	\$1.95
50-2024		PCV VALVE	2.3L	89-97 (1)	\$1.95
40-5439		PCV VALVE	2.8L	83-85 (1)	\$1.95
50-2026	(2)	PCV VALVE	2.9L	86 (1)	\$1.95
40-5439	(1)	PCV VALVE	2.9L	87-92 (1)	\$1.95
50-2022		PCV VALVE	3.0L	91-94 (1)	\$1.95
50-2022		PCV VALVE	3.0L RANGER	98-01 (1)	\$1.95
40-5439		PCV VALVE	4.0L	90-96 (1)	\$1.95
50-2016	(3)	PCV VALVE	4.0L RANGER	01-03 (1)	\$6.45
50-2016		PCV VALVE W/TUBE	4.0L RANGER	04-11 (1)	\$6.45
50-2025	(4)	GROMMET-PCV	3.0L RANGER	91-01 (1)	\$3.95
40-5470		GROMMET-PCV	3.0L RANGER	02-03 (1)	\$3.45
50-2025		GROMMET-PCV	3.0L RANGER	04-08 (1)	\$3.95
40-5461	(5)	PCV BREATHER	2.8L	83-85 (1)	\$6.65
50-2028	(6)	PCV ELBOW	3.0L RANGER	04-11 (1)	\$11.45

Universal Wiring Harness ... Finish the Job Right the First Time

Universal Wiring Harness from Painless Wiring is a comprehensive approach to rewiring your truck's electrical system. Factory assembled harness features a prewired fuse block with modern blade-type fuses and built-in additional circuits. Wiring Harnesses are available in 21-circuit and 28-circuit assemblies.

High quality terminals and color coded and labeled GXL/XLPE wire (cross-linked polyethylene, -60°F to 275°F abrasion resistant) are used. Includes conventional and 1-wire alternator leads. Terminals are provided to make adapting to any aftermarket steering column easier. Standard features include starter wiring, tachometer lead, single headlight plugs, third brake light, horn relay, turn signal and 4-way hazard flashers, fuses, terminal ends and wire ties. Easy-to-follow instructions and schematics are included.

21-Circuit Wiring Harness includes air conditioning/heat, brake lights, cooling fan, courtesy lights, gauges/instruments, hazard, headlights, horn, ignition coil, radio, turn signal and wiper.

PART	DESCRIPTION	APPLICATION	REQD	PRICE
47-3615	WIRE HARNESS KIT-21 CIRCUIT "A"	RANGER	(1)	\$319.99

Note: "A" For use on carbureted models only.

PAINLESS
PERFORMANCE PRODUCTS



47-3615

28-Circuit Wiring Harness includes all of the features of the 21 Circuit Harness plus backup lights/cruise, cigarette lighter, fuel pump, power antenna, power locks, and power windows.

PART	DESCRIPTION	APPLICATION	REQD	PRICE
47-3620	WIRE HARNESS KIT-28 CIRCUIT "A"	RANGER	(1)	\$379.99

Wire Retainers and Straps

1983-11 Ranger

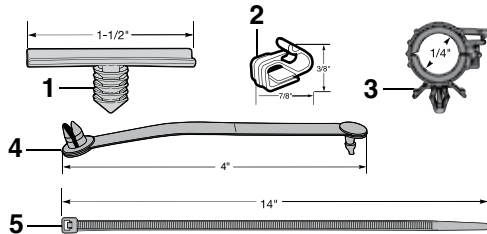

PART	ILL#	DESCRIPTION	APPLICATION	REQD	PRICE
40-3455	(1)	RETAINER-HARNESS WHITE	1-1/2" 83-11 (AR)		\$.65
40-1185	(2)	RETAINER-HARNESS WHITE	7/8"X3/8" 83-11 (AR)		\$1.25
40-3453	(3)	RETAINER-HARNESS BLACK	1/4" 83-11 (AR)		\$1.25
40-3454		RETAINER-HARNESS BLACK	1/2" 83-11 (AR)		\$.85
40-3456		RETAINER-HARNESS BLACK	3/4" 83-11 (AR)		\$.95
40-3457		RETAINER-HARNESS BLACK	1" 83-11 (AR)		\$1.45
40-3448	(4)	CABLE STRAP-WIRE HARNESS	BLACK 4" 83-11 (AR)		\$.85
40-3450	(5)	CABLE STRAP-WIRE HARNESS	BLACK 14" 83-11 (AR)		\$1.25

Wire Terminal Extractor Tools



This Wire Terminal Tool Kit is designed to release and extract wires from terminals without damage. The single blades have a bevel ground onto the end for working on small terminals found on newer vehicles. Red is specially designed for Pak-Con and WeatherPak terminals. Silver has prongs to depress the 'barbs' on conventional terminals. The handle slips over the probes to protect your hand as well as provide extra leverage. This complete kit comes in a sturdy blow-molded case for protection and long life and is a must-have for any do-it-yourselfer's toolbox.

PART	DESCRIPTION	APPLICATION	REQD	PRICE
42-1399	WIRE TERMINAL TOOL KIT	UNIVERSAL	(1)	\$53.95

Split Braid Flex Loom and Wire Loom Installation Tool

Unique black flexible braided construction features a 25% edge overlap that will allow for the sharpest of bends without distorting or splitting open. Lateral split design of the flex loom allows for easy installation of multiple wires. Self-wrapping feature ensures the flex loom will return to its original size and shape without the need to use fasteners or tape. Protect your vehicle's wiring, cables, hoses and tubing from unnecessary wear while adding a clean look. Available in three sizes: 1/4", 1/2" or 3/4" diameter.



36-2600-F

Wire Loom Installation Tool makes feeding wires into split wire looms a snap. Insert the wiring into the channel of the tool, rotate the handle to lock wiring in place and insert the loom separator into the split loom. Gently pull the tool through the loom while holding onto the wires. Available in three convenient sizes.

PART	DESCRIPTION	PRICE
36-2600-F	FLEX LOOM 20' L X 1/4" DIA	\$16.45
36-2601-F	FLEX LOOM 10' L X 1/2" DIA	\$15.95
36-2604-F	FLEX LOOM 8' L X 3/4" DIA	\$14.95
36-2597-F	LOOM TOOL 1/4"	\$4.95
36-2598-F	LOOM TOOL 1/2"	\$5.95
36-2599-F	LOOM TOOL 3/4"	\$5.95



36-2597-F

WeatherPak Wire Extractor Tools



These WeatherPak Wire Extractor Tools will save you time and hassle when servicing your vehicle's wiring system. Tools are engineered to easily release and remove OEM terminals from their WeatherPak housings, as well as releasing the lock tab on Packard 56 and Pak-Con terminals. This 3-piece set comes with a narrow pick (.05" wide), wide pick (.09") and tubular-shaped extraction tool. Handles are color-coded for easy identification.

PART	DESCRIPTION	REQD	PRICE
42-1398	WEATHERPAK WIRE EXTRACTOR TOOLS	(1)	\$9.95

Ignition Components - Without Distributor

1989-97 Ranger

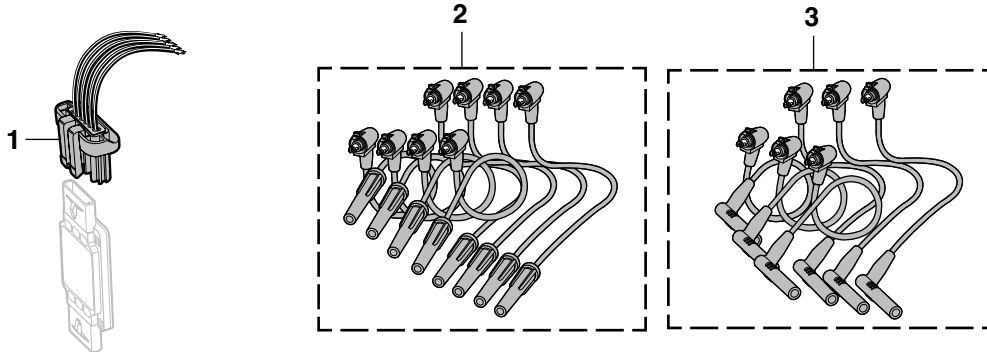

PART	ILL#	DESCRIPTION	APPLICATION	REQD	PRICE
50-8603	(1)	SOCKET-TOP SIDE	2.3L RANGER 89-97	(1)	\$8.95
50-8661	(2)	IGNITION WIRE SET	2.3L RANGER 89-91	(1)	\$29.95
50-8662		IGNITION WIRE SET	2.3L RANGER 92-97	(1)	\$24.45

PART	ILL#	DESCRIPTION	APPLICATION	REQD	PRICE
50-8665	(3)	IGNITION WIRE SET	4.0L RANGER 90-97	(1)	\$25.45

Spark Plug Wire Retainers

1990-11 Ranger

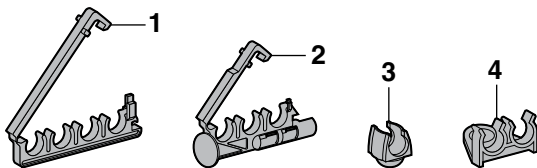

PART	ILL#	DESCRIPTION	APPLICATION	REQD	PRICE
40-1782	(1)	WIRE SEPARATOR 4 WIRE LOCK	2.3L 90-92	(2)	\$5.95
40-1786	(2)	WIRE SEPARATOR 3 WIRE LOCK	2.5L 98-01	(1)	\$1.95
40-1782	(1)	WIRE SEPARATOR 4 WIRE LOCK	2.5L 98-01	(1)	\$5.95
40-1786	(2)	WIRE SEPARATOR 3 WIRE LOCK	3.0L 93-08	(1)	\$1.95
50-1492	(3)	WIRE SEPARATOR 1 WIRE SNAP	IN 4.0L 91-03	(1)	\$4.45
50-1493	(4)	WIRE SEPARATOR 2 WIRE SNAP	IN 4.0L 91-11	(1)	\$3.45

Amplified Hide-Away Antenna



Amplified Hide-Away Antenna allows you to get AM/FM reception without having to use standard fender-mount or window antenna. Features active magnetic field circuitry for enhanced radio reception and 105" cable allows installation almost anywhere in your vehicle. Connects to standard antenna plug and radio's power antenna wire (if equipped) or a switched 12V positive power source. Never worry about stolen or damaged antenna again.

PART	DESCRIPTION	REQD	PRICE
38-1145-F	HIDE-AWAY ANTENNA-AMPLIFIED	(1)	\$29.99

Antenna Mast

1983-11 Ranger

1984-90 Bronco II

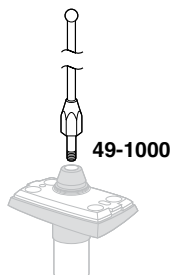

PART	DESCRIPTION	APPLICATION	REQD	PRICE
49-1000	ANTENNA MAST-SILVER	"A" RGR BR II 83-11	(1)	\$13.75
49-1001	ANTENNA MAST-BLACK	"A" RGR BR II 83-11	(1)	\$20.95

Note: "A" For models without satellite radio.

Key Blanks



PART	DESCRIPTION	APPLICATION	REQD	PRICE
40-1312	KEY BLANK "FORD"	RGR BR II 83-92		\$3.45
40-1314	KEY BLANK "FORD"	RGR BR II 83-92		\$3.45

AM/FM Antennas



Universal Rubber Mast Antenna: This flexible antenna has a 180° adjustable base that makes top or side mounting easy. The removable mast measures 14" in length.

38-1150-F

PART	DESCRIPTION	REQD	PRICE
38-1150-F	RUBBER MAST ANTENNA-BLACK	(1)	\$11.95



38-1152-F

38-1154-F

Universal Stainless Steel Mast Antennas: #38-1152-F is a top mount, four-section antenna that extends 32" and is fully collapsible for convenience and security. Protective plastic tube requires 9" of clearance below mounting surface. Includes a key for raising the mast when retracted.

#38-1154-F is a three-section antenna that extends 47" and collapses to 18". Can be used on top or side mount locations with the 180° adjustable base.

PART	DESCRIPTION	APPLICATION	REQD	PRICE
38-1152-F	STAINLESS MAST ANTENNA	4 SECTION	(1)	\$12.95
38-1154-F	STAINLESS MAST ANTENNA	3 SECTION	(1)	\$13.95

Ignition and Distributor Components

1983-92 Ranger

1984-90 Bronco II

PART	ILL#	DESCRIPTION	6CYL	RGR	BRII	83-90	REQD	PRICE
47-2884	(1)	DISTRIBUTOR HOLD CLAMP	6CYL	RGR	BRII	83-90	(1)	\$54.95
47-2885	(2)	HOLD-DOWN CLAMP-CHROME	6CYL	RGR	BRII	83-90	(1)	\$3.95
50-8571	(3)	DISTRIBUTOR CAP	2.0L	RGR		83-88	(1)	\$10.55
50-8571		DISTRIBUTOR CAP	2.3L	RGR		83-84	(1)	\$10.55
50-8570		DISTRIBUTOR CAP	2.3L	RGR		85-88	(1)	\$12.95
50-8572		DISTRIBUTOR CAP	"A" 2.8L	RGR	BRII	83-84	(1)	\$29.95
47-2614	(4)	DISTRIBUTOR CAP	"B" 2.8L	RGR	BRII	83-84	(1)	\$16.55
47-2614		DISTRIBUTOR CAP	2.8L 3.0L	RGR	BRII	85-92	(1)	\$16.55
50-8580	(5)	ROTOR	2.0L	RGR		83-88	(1)	\$4.95
50-8580		ROTOR	2.3L	RGR		83-84	(1)	\$4.95
47-2658	(6)	ROTOR	2.3L	RGR		85-88	(1)	\$5.95
50-8581		ROTOR	"A" 2.8L	RGR	BRII	83-84	(1)	\$6.45
50-8582		ROTOR	"B" 2.8L	RGR	BRII	83-84	(1)	\$1.95
47-2658		ROTOR	2.8L 3.0L	RGR	BRII	85-92	(1)	\$5.95
47-2702	(7)	PICK-UP COIL	2.0L	RGR		83-88	(1)	\$30.95
47-2702		PICK-UP COIL	2.3L	RGR		83-84	(1)	\$30.95
47-2704		PICK-UP COIL	2.3L	RGR		85-88	(1)	\$25.95
47-2704		PICK-UP COIL	2.8L 2.9L	RGR	BRII	83-92	(1)	\$25.95
47-2714	(8)	IGNITION COIL	2.0L	RGR		83-88	(1)	\$12.95
47-2714		IGNITION COIL	2.3L	RGR		83-84	(1)	\$12.95
47-2715	(9)	SOCKET-COIL	2.0L	RGR		83-88	(1)	\$3.95
47-2715		SOCKET-COIL	2.3L	RGR		83-84	(1)	\$3.95
47-2716	(10)	IGNITION COIL	2.3L	RGR		85-88	(1)	\$19.95
47-2716		IGNITION COIL	2.8L 3.0L	RGR	BRII	83-92	(1)	\$19.95
47-2719	(11)	SOCKET-COIL	2.3L	RGR		85-88	(1)	\$7.95
47-2719		SOCKET-COIL	2.8L 3.0L	RGR	BRII	83-92	(1)	\$7.95
47-2726	(12)	COIL BRACKET-CHROME	2.0L	RGR		83-88	(1)	\$5.45
47-2726		COIL BRACKET-CHROME	2.3L	RGR		83-84	(1)	\$5.45
47-0952	(13)	IGNITION MODULE	2.0L	RGR		83-88	(1)	\$33.95
47-0952		IGNITION MODULE	2.3L	RGR		83-84	(1)	\$33.95
47-0965	(14)	SOCKET-MODULE	3 PIN	RGR		83-88	(1)	\$7.95
47-0966	(15)	SOCKET-MODULE	4 PIN	RGR		83-88	(1)	\$7.95
50-8600	(16)	IGNITION MODULE	2.3L	RGR		85-88	(1)	\$43.95
50-8600		IGNITION MODULE	2.8L 2.9L	RGR	BRII	83-92	(1)	\$43.95
40-0555	(17)	SCREW-MODULE		RGR	BRII	83-92	(2)	\$7.75
50-8609	(18)	SOCKET-MODULE		RGR	BRII	83-92	(1)	\$14.95

Note: "A" For models with an adaptor between the distributor cap and body.
"B" For models without an adaptor between the distributor cap and body.

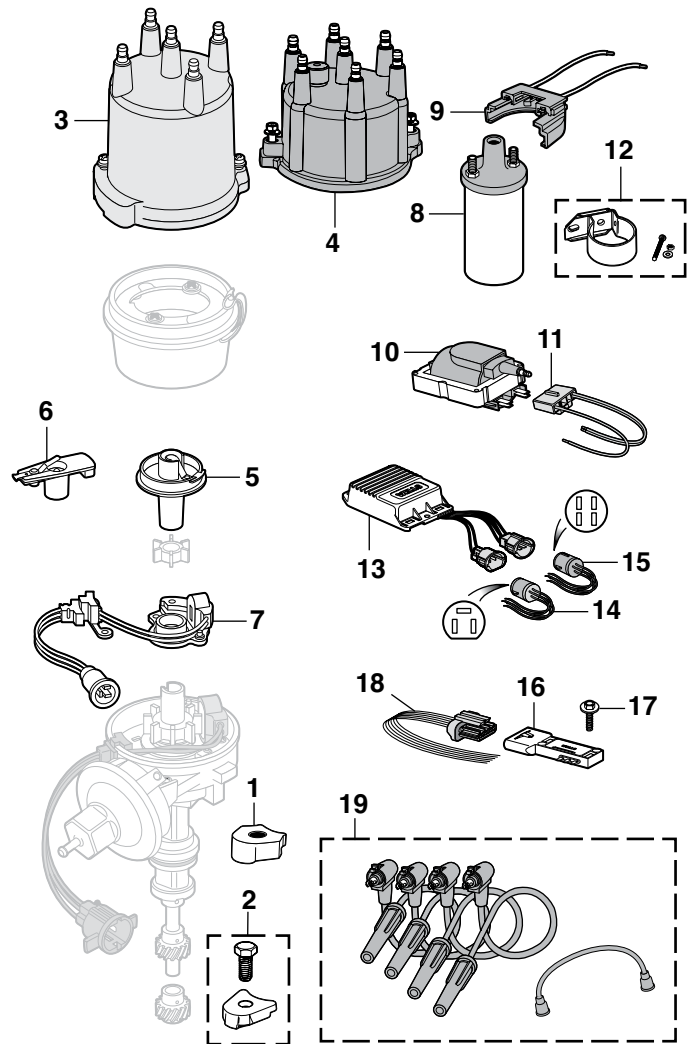

PART	ILL#	DESCRIPTION	APPLICATION		REQD	PRICE
50-8660	(19)	IGNITION WIRE SET	2.0L	RGR 83-88	(1)	\$23.95
50-8660		IGNITION WIRE SET	2.3L	RGR 83-88	(1)	\$23.95
50-8663		IGNITION WIRE SET	2.8L 2.9L	RGR BRII 83-92	(1)	\$27.45

Starter Solenoid

1983-03 Ranger

1984-90 Bronco II

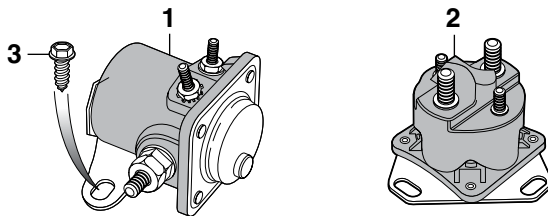

PART	ILL#	DESCRIPTION				APPLICATION			REQD	PRICE
47-0674	(1)	STARTER	SOLENOID	2.0L	2.3L	2.8L	83-84	(1)	\$8.95	
50-8145		STARTER	SOLENOID	2.0L	2.3L	2.8L	85-88	(1)	\$22.95	
47-0677	(2)	STARTER	SOLENOID	2.5L	2.9L	3.0L	4.0L 85-03	(1)	\$13.95	
47-0677		STARTER	SOLENOID TURBO DSL	2.3L	140E	85-88		(1)	\$13.95	
30-0542-F	(3)	SCREW					83-94	(2)	\$7.75	
40-0572		SCREW					95-03	(2)	\$7.75	

Starter Repair Kit Saves You Time and Money

Save Time - Order this kit and receive all the parts you need for a starter repair.

Save Money - And do it yourself. Call or go online and order yours today.

Kit includes remanufactured starter drive, bushings, brushes, washers and snap ring.

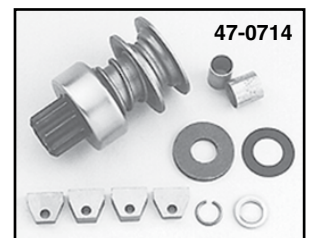

PART	DESCRIPTION				APPLICATION	REQD	PRICE	
47-0714	STARTER	REPAIR KIT	W/O DSL		RGR	83-89	(1)	\$19.95
47-0714	STARTER	REPAIR KIT	2.3L		RGR	90	(1)	\$19.95
50-4462	STARTER	REPAIR KIT	2.3L			91-92	(1)	\$24.95
47-0714	STARTER	REPAIR KIT	2.8L		BRII	84-85	(1)	\$19.95
47-0714	STARTER	REPAIR KIT	2.9L		BRII	86-90	(1)	\$19.95
47-0714	STARTER	REPAIR KIT	2.9L		RGR	90-91	(1)	\$19.95
50-4462	STARTER	REPAIR KIT	2.9L		RGR	92	(1)	\$24.95
50-4462	STARTER	REPAIR KIT	3.0L	4.0L	RGR	90-94	(1)	\$24.95

Windshield Wiper Components

1995-11 Ranger

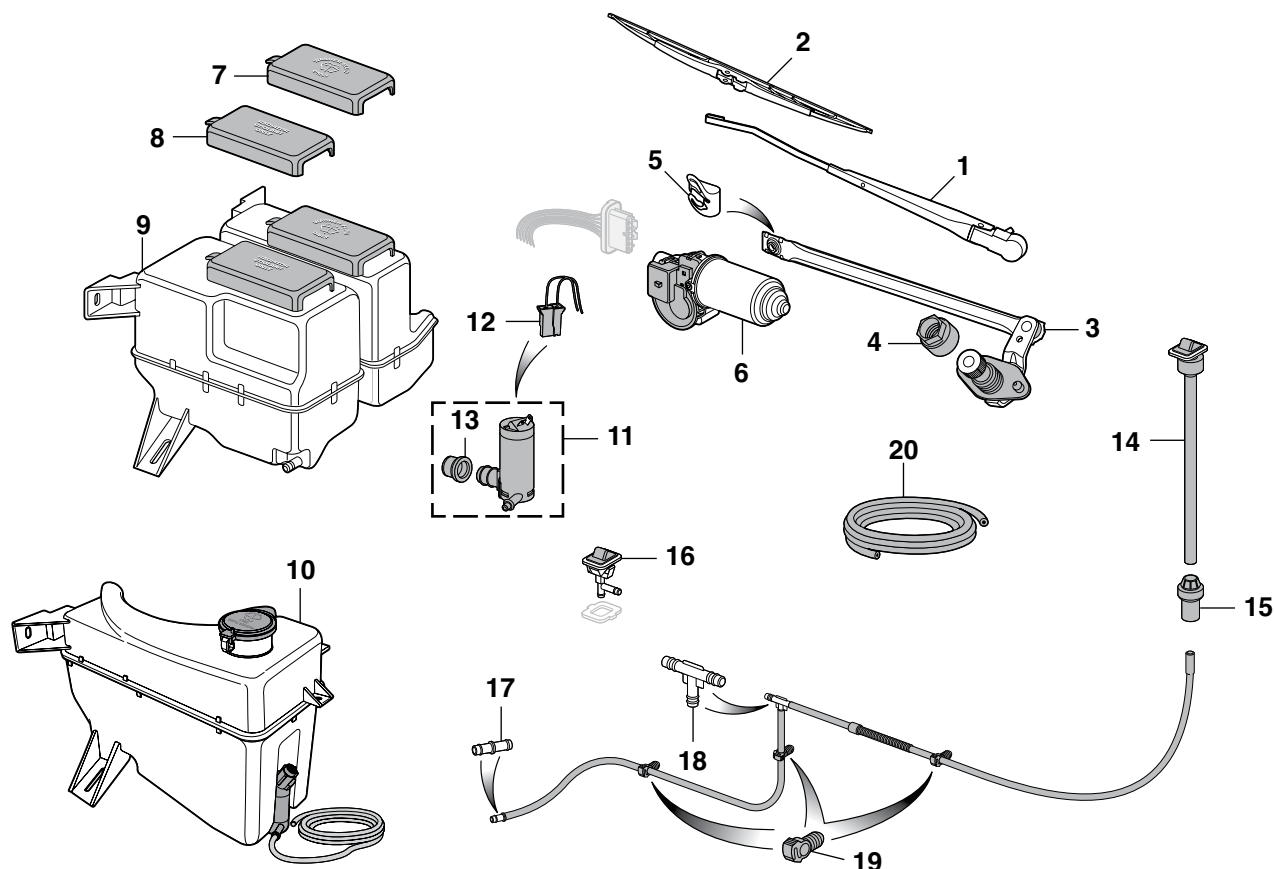

PART	ILL#	DESCRIPTION	APPLICATION	REQD	PRICE
50-8001	(1)	WIPER ARM	RANGER 95-4/97	(2)	\$26.95
50-8002		WIPER ARM	RANGER 5/97-00	(2)	\$35.45
50-8003		WIPER ARM	RANGER 01-11	(2)	\$41.95
47-3998	(2)	WIPER BLADE	RANGER 95-11	(2)	\$8.95

Universal Windshield Washer Kit

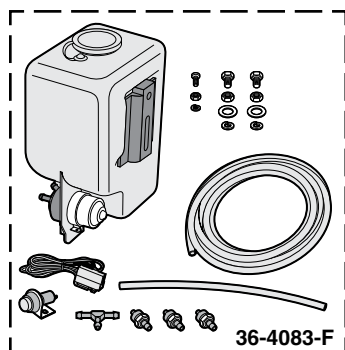

Universal Windshield Washer Kit includes everything needed to replace worn or broken windshield washer system and adapts to any 12V vehicle. Washer bottle holds 1.5L of fluid and fluid levels can easily be read without removing the cap.

The kit includes washer bottle with attached cap, washer pump, 6-1/2 feet of washer hose, push-button switch with wire harness, nozzles and T-connector. Mounting brackets with hardware are also included.

PART	DESCRIPTION	REQD	PRICE
36-4083-F	WINDSHIELD WASHER KIT "A"	(1)	\$16.95

Note: "A" For front windshield only.

PART	ILL#	DESCRIPTION	APPLICATION	REQD	PRICE
50-8026	(3)	WIPER PIVOT ARM-LH	RANGER 97-11	(1)	\$30.95
50-8027		WIPER PIVOT ARM-RH	RANGER 97-11	(1)	\$43.95
50-8040	(4)	RETAINER	RANGER 95-11	(2)	\$6.75
50-8025	(5)	PIVOT ARM CLIP	RANGER 95-11	(1)	\$19.95
50-8051-R	(6)	WIPER MOTOR	"A" RANGER 95-97	(1)	\$109.95
50-8052-R		WIPER MOTOR	"B" RANGER 95-07	(1)	\$99.95
50-8077	(7)	CAP-WASHER	RANGER 95-11	(1)	\$7.95
50-8078	(8)	CAP-COOLANT	RANGER 95-11	(1)	\$9.95
50-8074	(9)	WASHER/COOLANT RESERVOIR"C"	RGR 95-00	(1)	\$37.95
50-8074		WASHER/COOLANT RESERVOIR"C"	RGR 6CYL 01-11	(1)	\$37.95
50-8081		WASHER/COOLANT RESERVOIR"D"	RGR 95-00	(1)	\$34.95
50-8081		WASHER/COOLANT RESERVOIR"D"	RGR 6CYL 01-11	(1)	\$34.95
50-8079	(10)	WASHER RESERVOIR	"E" RGR 2.3L 01-11	(1)	\$74.95
50-8062	(11)	WASHER PUMP	RANGER 95-97	(1)	\$14.95
50-8064		WASHER PUMP	RANGER 98-07	(1)	\$17.95
50-8063	(12)	SOCKET	RANGER 95-97	(1)	\$8.95
50-8069	(13)	GROMMET	RANGER 95-11	(1)	\$3.45
50-8032	(14)	SPRAY NOZZLE-LH	RANGER 95-11	(1)	\$10.45
50-8039	(15)	GROMMET	RANGER 95-11	(1)	\$5.95
50-8033	(16)	SPRAY NOZZLE-RH	RANGER 95-11	(1)	\$15.95
50-8066	(17)	HOSE CONNECTOR	RANGER 95-11	(AR)	\$1.35
50-8067	(18)	HOSE TEE	RANGER 95-11	(1)	\$1.45
50-0509	(19)	HOSE RETAINER	RANGER 95-11	(AR)	\$.85
43-0185	(20)	WASHER HOSE 1/4" ID	5 FEET 95-11	(1)	\$3.95
43-0186		WASHER HOSE 5/32" ID	5 FEET 95-11	(1)	\$2.95

Note: "A" For models with 6 pin electrical connector.

"B" For models with 5 pin electrical connector.

"C" For models with low washer fluid level sensor, sensor included.

"D" For models with low washer fluid level sensor, sensor not included.

"E" Includes cap, pump and hose.

Windshield Wiper Components

1983-94 Ranger
1984-90 Bronco II

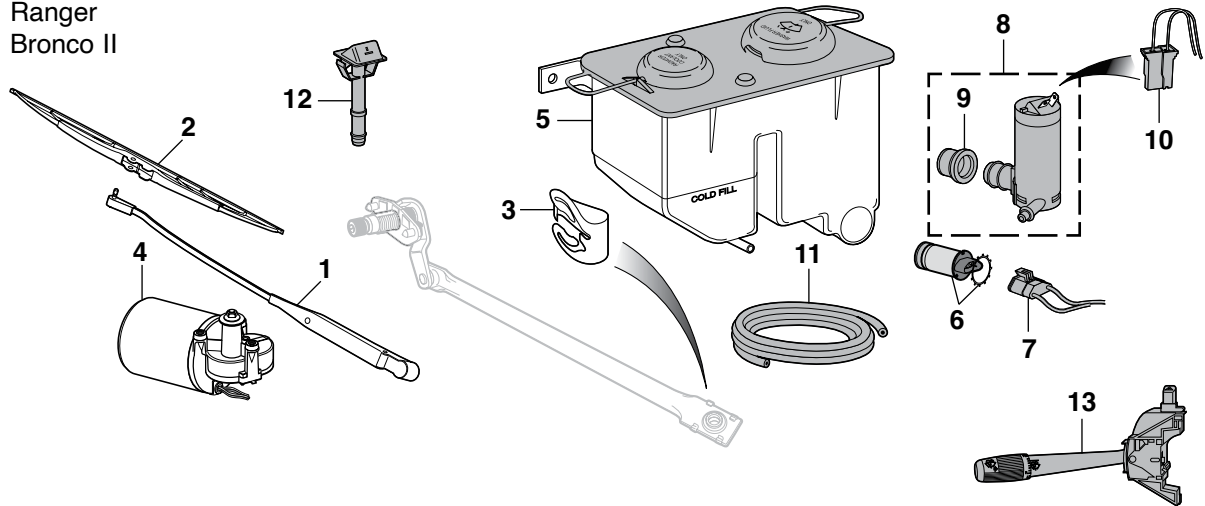

PART	ILL#	DESCRIPTION	APPLICATION	REQD	PRICE	PART	ILL#	DESCRIPTION	APPLICATION	REQD	PRICE
50-8010	(1)	WIPER ARM	RGR BRII 83-85	(2)	\$17.95	47-4082	(6)	WASHER PUMP	RGR BRII 83-92	(1)	\$12.95
50-8011		WIPER ARM	RGR BRII 89-94	(2)	\$30.45	47-3051	(7)	SOCKET-WASHER PUMP	RGR BRII 83-94	(1)	\$3.45
47-3998	(2)	WIPER BLADE	RGR BRII 83-94	(2)	\$8.95	50-8062	(8)	WASHER PUMP	RGR 93-94	(1)	\$14.95
50-8025	(3)	PIVOT ARM CLIP	RGR BRII 83-94	(1)	\$19.95	50-8069	(9)	GROMMET-WASHER PUMP	RGR 93-94	(1)	\$3.45
47-4058	(4)	WIPER MOTOR-NEW	RGR BRII 83-88	(1)	\$99.95	50-8063	(10)	SOCKET-WASHER PUMP	RGR 93-94	(1)	\$8.95
50-8072	(5)	WASHER/COOLANT RESERVOIR	RGR BRII 89-92	(1)	\$39.95	43-0185	(11)	WASHER HOSE 5 FEET	RGR BRII 83-94	(1)	\$3.95
						50-8031	(12)	SPRAY NOZZLE	RGR 93-94	(2)	\$9.95
						50-8192	(13)	SWITCH-TURN/WIPER	RGR BRII 89-94	(1)	\$74.95

Wiper Arm Tool

Wiper Arm Tool provides the leverage needed to safely remove and install wiper arms without damaging the vehicle.

Tech Tip: All locking pins or retaining nuts must be removed before using the Wiper Arm Tool.

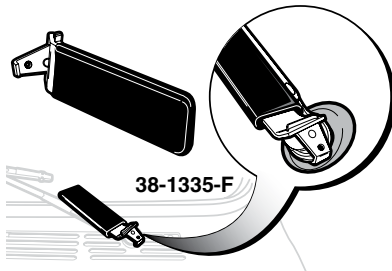

PART	DESCRIPTION	PRICE
38-1335-F	WIPER ARM TOOL	\$6.95

Rear Window Wiper

1984-90 Bronco II

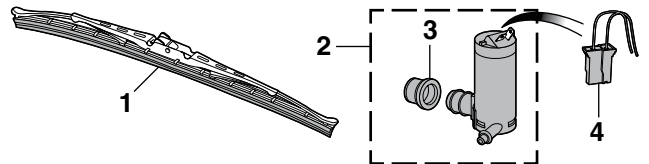

PART	ILL#	DESCRIPTION	APPLICATION	REQD	PRICE
36-4010-F	(1)	WIPER BLADE-REAR	BRII 84-86	(1)	\$5.45
29-8011-F		WIPER BLADE-REAR	BRII 87-90	(1)	\$14.95
50-8062	(2)	WASHER PUMP-REAR	BRII 12/85-90	(1)	\$14.95
50-8069	(3)	GROMMET-WASHER PUMP	BRII 84-90	(1)	\$3.45
50-8063	(4)	SOCKET-WASHER PUMP	BRII 84-90	(1)	\$8.95

Universal Windshield Washer Pump



This pump adapts to any 12-volt vehicle and installs in minutes with simple household tools.

Features a gear-driven positive replacement pump to ensure a constant spray under all conditions. All necessary parts and instructions are included with pump.

PART	DESCRIPTION	PRICE
36-4081-F	UNIVERSAL WASHER PUMP	\$11.95

Heated Windshield Washer Kit

Heat your washer fluid to a temperature of 125-135°F for quick, effortless removal of frost, snow and ice this winter. Provides improved visibility for all driving conditions, while extending the service life of your windshield wipers by minimizing unnecessary wear. Ensures clog-free wiper spray nozzles for consistent spray pattern. Can also be used year-round to remove bird droppings, bugs, grime, road film and streaks.



Installs inline between windshield washer reservoir and spray nozzles. Connects directly to your battery with the included ground cable and fused power cable. Order yours today and see what a difference the Heated Windshield Washer Kit can make! Kit includes mounting bracket, hardware and instructions.

PART	DESCRIPTION	APPLICATION	REQD	PRICE
36-4085-F	HEATED WINDSHIELD WASHER KIT		(1)	\$105.95

Electronic Musical Horn Plays 46 Sounds

3 Modes ... Animal, Alarm or Music ...
46 Different Sounds

Electronic Musical Horn plugs into a cigarette lighter or power point to play sound three times and stop automatically or can be used as a loudspeaker with included microphone. Auxiliary input allows you to play music from your MP3 player or iPod. Command module is 7" wide by 3" high and mounts using included adhesive backed hook and loop patches. No drilling is required.

Adjustable rotary on/off volume control allows for easy sound level control, five bright LED lights on control module instantly indicate system mode and a 4" diameter weatherproof horn mounts under the hood. For 12 volt negative ground systems.

PART	DESCRIPTION	PRICE
38-1503-F	ELECTRONIC MUSICAL HORN	\$29.95

8" Powered Subwoofer**1-Year Warranty**

This 8-inch powered subwoofer is housed in a rigid die-cast aluminum chassis for better heat dissipation and powered by a built-in 100-watt amplifier with 200 watts max output. Has frequency response of 35-100Hz and total harmonic distortion of 0.08%.

Features include a fully adjustable crossover network between 50-100Hz, independent gain (volume) and 0 or 180-degree phase control. Subwoofer can be connected to radio with low level input RCA connectors or wired directly to radio through the high level input using supplied wiring harness. Includes mounting brackets, wiring harness and wired remote bass control. Compact 9" x 2.75" x 13.75" size weighing 9 lbs.

PART	DESCRIPTION	APPLICATION	PRICE
38-8527-F	POWERED SUBWOOFER-8"	100 WATT	\$199.99

Quad 4 Amplifier**1-Year Warranty**

10Hz-40kHz and 100Hz high-pass crossover frequency. 15 amp fuse included. Compact Size: 7.16" x 2.9" x 1.78"

Quad 4 Amplifier can be plugged directly into any Retro Sound radio for easy system integration or can be used with any aftermarket stereo with the included front and rear RCA connectors and low level inputs.

PART	DESCRIPTION	APPLICATION	REQD	PRICE
38-8569-F	QUAD 4 AMPLIFIER	45 WATT X 4	(1)	\$219.99

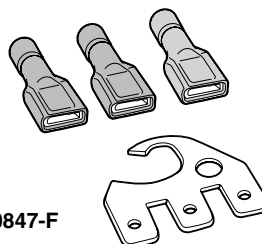
Battery Tap Accessory Circuit Kit

36-0847-F

Battery Tap is an easy and reliable way to make direct connections at the battery with up to three new additional circuits. Designed to fit positive and/or negative battery terminals. Kit contains one tap and three crimp connectors. The Battery Tap can be stacked to provide additional connection points or can be attached to vehicle frame for additional grounding points.

PART	DESCRIPTION	PRICE
36-0847-F	BATTERY TAP KIT-TOP POST	\$5.95

Horns

36-2150-F



36-2152-F

PART	DESCRIPTION	PRICE
36-2150-F	HORN UNIT-STANDARD-LOW	\$16.45
36-2152-F	HORN UNIT-STANDARD-HIGH	\$16.45

**Horns Make Your Presence Known**

Attractive set of Electric Twin Tone Horns. One high toned, the other low toned. Contains relay and mounting bracket.

PART	DESCRIPTION	PRICE
38-0372-F	TWIN TONE HORN SET	\$39.95

Replacement Battery Cables

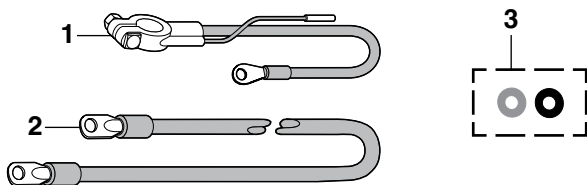

All battery cables have a copper core that extends to the end of the plated lug to give a one-piece solid connection. Terminal protectors help prevent power-robbing corrosion build-up that inhibits cranking power.

Part numbers ending in -RD are red cables.
Part numbers ending in -BL are black cable.

PART	ILL#	DESCRIPTION	PRICE
47-1141-RD	(1)	POSITIVE CABLE - 15"	\$6.45
47-1143-RD	(1)	POSITIVE CABLE - 25"	\$7.95
47-1144-RD	(1)	POSITIVE CABLE - 56"	\$13.95
47-1150-BL	(1)	NEGATIVE CABLE - 25"	\$7.95
47-1152-BL	(1)	NEGATIVE CABLE - 38"	\$9.95
47-1154-BL	(1)	NEGATIVE CABLE - 48"	\$12.95
47-1155-BL	(1)	NEGATIVE CABLE - 53"	\$10.95
47-1146-RD	(2)	CABLE TO STARTER-24"	\$5.95
47-1147-RD	(2)	CABLE TO STARTER-32"	\$6.95
47-1157-RD	(2)	CABLE TO STARTER-40"	\$7.95
47-1148-RD	(2)	CABLE TO STARTER-49"	\$8.95
47-1157	(3)	TERMINAL PROTECTOR SET	\$1.45

Ground Straps

Many electrical problems can be traced to poor engine and body ground. Protect yourself from these problems by installing a ground strap between the engine and frame of your truck, this will ensure you have a proper ground for your coil, spark plugs and computer control module. For complete protection, add a ground strap from the frame to the body. Straps are made of tin coated stranded copper braid for durability and are simple to install.

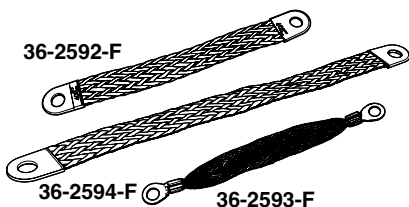

PART	DESCRIPTION	REQD	PRICE
36-2592-F	GROUND STRAP-8" ENGINE TO FRAME	(1)	\$5.95
36-2594-F	GROUND STRAP-12" ENGINE TO FRAME	(1)	\$6.95
36-2593-F	GROUND STRAP-8" BODY TO FRAME	(1)	\$5.45

Battery Disconnect Switches



Battery Disconnect Switches are easy to install and stop battery drain and reduce the risk of fire while your vehicle is parked. With key or knob style disconnects, the key or knob can be totally removed as an additional deterrent against vehicle theft. A 15-amp Bypass Fuse is available to maintain memory on your radio, clock, etc., while your battery is disconnected.

PART	DESCRIPTION	APPLICATION	REQD	PRICE
36-0809-F	BATTERY DISCONNECT-KNOB STYLE	TOP POST	(1)	\$6.95
36-0813-F	BATTERY DISCONNECT-KNIFE STYLE	TOP POST	(1)	\$30.95
36-0709-F	BATTERY DISCONNECT-KEY STYLE	IN LINE	(1)	\$10.95
36-0909-F	BYPASS FUSE-15 AMP	IN LINE	(1)	\$6.45

Battery Tray Components

1983-88 Ranger
1984-88 Bronco II

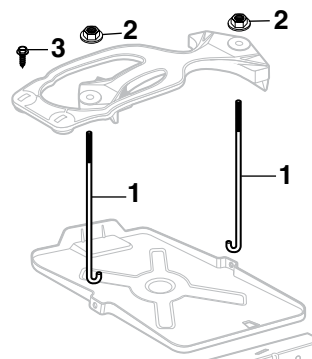

PART	ILL#	DESCRIPTION	APPLICATION	REQD	PRICE
40-0296	(1)	J-BOLT-BAT HOLD DOWN	RGR BRII 83-88	(2)	\$4.95
40-0823	(2)	WASHER NUT	RGR BRII 83-88	(2)	\$6.65
50-0235	(3)	BOLT-HOLD DOWN	RGR BRII 83-88	(2)	\$7.75

Battery Tray Components

1989-11 Ranger
1989-90 Bronco II

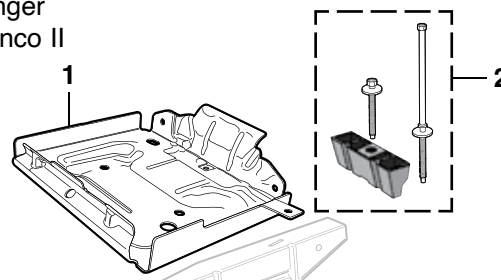

PART	ILL#	DESCRIPTION	APPLICATION	REQD	PRICE
50-9004	(1)	BATTERY TRAY	RANGER 98-11	(1)	\$53.95
49-7557	(2)	BATTERY HOLD DOWN SET	RGR BRII 89-11	(1)	\$4.95

Battery Hold Down and Battery Mat

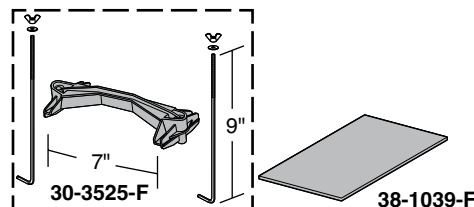

Battery Mat is made from polypropylene needle punch felt which traps and neutralizes battery acid. The Battery Mat is safe to handle and takes only minutes to install.

PART	DESCRIPTION	REQD	PRICE
30-3525-F	BATTERY HOLD DOWN-7"	(AR)	\$4.45
38-1039-F	BATTERY MAT-BLK 8"X12"	(1)	\$7.95

Battery Post and Terminal Cleaner



Dual function tool – top brush cleans battery terminals and bottom brush cleans battery posts.

PART	DESCRIPTION	PRICE
38-1366-F	POST & TERMINAL CLEANER	\$5.95

Switches

1983-11 Ranger

1984-90 Bronco II

See Page 105 for Illustration

PART	ILL#	DESCRIPTION	APPLICATION	REQD	PRICE
47-0554	(1)	ABS SPEED SENSOR-ON AXLE	RGR BRII 87-11	(1)	\$14.95
47-1369	(2)	SOCKET-ABS SENSOR	RGR BRII 87-11	(1)	\$5.95
50-8112	(3)	BACKUP LIGHT MT 3,4SPD	RGR BRII 83-92	(1)	\$29.95
47-0862	(4)	BACKUP LIGHT MT 5SPD	RGR BRII 84-00	(1)	\$13.55
47-0901	(5)	SOCKET-LIGHT MT 5SPD	RGR BRII 84-00	(1)	\$2.95
47-0619	(6)	COURTESY LAMP	RGR BRII 83-94	(2)	\$7.45
47-0626	(7)	SOCKET-COURTESY LAMP	RGR BRII 83-94	(2)	\$7.45
50-8115	(8)	DOOR OPEN WARNING	RANGER 95-98	(2)	\$10.45
50-8115		DOOR OPEN WARNING-FRONT "A"	RANGER 99-02	(2)	\$10.45
47-0614		DOOR OPEN WARNING-FRONT-LH "B"	99-01	(1)	\$23.25
50-8117		DOOR OPEN WARNING-FRONT-RH "B"	99-01	(1)	\$13.95
50-8115		DOOR OPEN WARNING-REAR	RANGER 99-02	(AR)	\$10.45
47-0842	(9)	FAN SWITCH W/O AC	RANGER 04-11	(1)	\$19.25
50-8128	(10)	FAN SWITCH W/AC	RGR BRII 89-94	(1)	\$94.95
47-0779	(11)	FAN SWITCH W/AC	RANGER 95-02/00	(1)	\$12.90
47-0842	(9)	FAN SWITCH W/AC	RANGER 03/00-11	(1)	\$19.25
50-8129	(12)	SOCKET-FAN SWITCH W/AC	RGR BRII 89-94	(1)	\$15.95
47-3608	(13)	SOCKET-FAN SWITCH W/AC	RANGER 95-11	(1)	\$8.95
47-3608		SOCKET-FAN SWITCH W/O AC	RANGER 04-11	(1)	\$8.95
47-0858	(14)	FUEL PUMP SHUTOFF SWITCH	RGR BRII 89-03	(1)	\$54.95
47-0612	(15)	HEADLIGHT DIMMER SWITCH	RGR BRII 83-89	(1)	\$4.45
40-2205	(16)	RUBBER CAP-DIMMER SWITCH	RGR BRII 83-89	(1)	\$2.95
47-0613	(17)	SOCKET-DIMMER SWITCH	RGR BRII 83-89	(1)	\$1.25
50-8130	(18)	HEADLIGHT SWITCH	RGR BRII 83-86	(1)	\$34.95
50-8131		HEADLIGHT SWITCH	RGR BRII 87-94	(1)	\$11.95
47-0768	(19)	SOCKET-HEADLIGHT SWITCH	RANGER 87-94	(1)	\$7.95
50-8238	(20)	HEADLIGHT SWITCH	RANGER 95-97	(1)	\$37.65
50-8239		HEADLIGHT SWITCH	RANGER 98-05	(1)	\$37.95
50-8240	(21)	KNOB-HEADLIGHT SWITCH	RANGER 95-05	(1)	\$9.95
50-8241	(22)	SOCKET-HEADLIGHT SWITCH	RANGER 95-05	(1)	\$14.95
50-8150	(23)	IGNITION SWITCH	RGR BRII 83-88	(1)	\$14.95
47-0729		IGNITION SWITCH	RGR BRII 89-94	(1)	\$10.95
47-0859	(24)	SOCKET-IGNITION SWITCH	RGR BRII 83-94	(1)	\$7.25
47-0737	(25)	IGNITION SWITCH	RANGER 95-04	(1)	\$14.25
47-0735	(26)	SOCKET REPAIR-IGN SWITCH	RANGER 95-04	(1)	\$15.35

Note: "A" For models with manual door locks.
 "B" For models with power door locks.
 "C" With C3 transmission and 2WD models with A4LD transmission;
 includes backup light switch.
 "D" With C5 transmission.
 "E" 4WD models with A4LD transmission.

PART	ILL#	DESCRIPTION	APPLICATION	REQD	PRICE
47-0704	(27)	IGNITION CYLINDER W/KEYS	RGR BRII 83	(1)	\$9.95
50-8160	(28)	IGNITION CYLINDER W/KEYS	RGR BRII 84-92	(1)	\$16.95
50-8161	(29)	IGNITION CYLINDER W/KEYS	RANGER 93-94	(1)	\$18.45
47-0717		IGNITION CYLINDER W/KEYS	RANGER 95-11	(1)	\$30.55
47-0872	(30)	NEUTRAL SAFETY SWITCH "C"	RGR BRII 83-94	(1)	\$48.95
50-8172		NEUTRAL SAFETY SWITCH "D"	RGR BRII 83-84	(1)	\$59.95
50-8173		NEUTRAL SAFETY SWITCH "E"	RGR BRII 85-94	(1)	\$66.95
50-8171	(31)	NEUTRAL SAFETY SWITCH-MT	RGR BRII 88-01	(1)	\$35.75
47-0944	(32)	OIL PRESSURE SWITCH 2.5L	3.0L 4.0L 99-11	(1)	\$9.95
50-8176		OIL PRESSURE SWITCH 2.3L	01-11	(1)	\$7.95
50-8149	(33)	SHIFT BUTTON CAP	RANGER 95-11	(1)	\$9.45
50-8155	(34)	PARK BRAKE RELEASE SWITCH	RGR BRII 83-94	(1)	\$14.95
50-8164	(35)	PWR DOOR LOCK SWITCH-LH	RANGER 91-92	(1)	\$24.95
47-0624		PWR DOOR LOCK SWITCH-RH	RANGER 91-92	(1)	\$24.95
50-8163	(36)	POWER MIRROR SWITCH-LH	RGR BRII 88-91	(1)	\$59.95
50-8180	(37)	POWER STEERING PRESSURE	RGR BRII 83-01	(1)	\$22.95
47-3050	(38)	SOCKET-PRESSURE SWITCH	RGR BRII 83-01	(1)	\$9.45
50-8183	(39)	POWER WINDOW SWITCH-RH	RGR BRII 85-88	(1)	\$22.95
47-0825	(40)	POWER WINDOW SWITCH	RANGER 92	(2)	\$9.95
47-0970	(41)	SHIFTLOCK ACTUATOR-COLUMN	RANGER 04-09	(1)	\$49.95
47-1370	(42)	SPEED CONTROL SWITCH	RANGER 93-03	(1)	\$24.95
50-8187	(43)	STOP LAMP SWITCH "F"	RGR BRII 83-89	(1)	\$8.95
50-8188		STOP LAMP SWITCH "G"	RGR BRII 83-00	(1)	\$8.45
47-3599	(44)	SOCKET-STOP LAMP SWITCH	RGR BRII 83-00	(1)	\$4.45
47-3613	(45)	SOCKET-STOP LAMP SWITCH	RANGER 01-11	(1)	\$15.95
50-8190	(46)	TURN/DIMMER/HAZARD	RGR BRII 83-85	(1)	\$29.95
50-8190		TURN/DIMMER/HAZARD	RGR BRII 86-88	(1)	\$29.95
50-8191		TURN/DIMMER/HAZARD	RGR BRII 86-88	(1)	\$25.45
50-8192	(47)	TURN/WIPER/HAZARD	RGR BRII 89-94	(1)	\$74.95
50-8193		TURN/WIPER/HAZARD	RANGER 95-98	(1)	\$49.95
47-0814		TURN/WIPER/HAZARD	RANGER 99-03	(1)	\$43.95
50-8194		TURN/WIPER/HAZARD	RANGER 04-11	(1)	\$64.95
47-3595	(48)	SOCKET-SWITCH	RANGER 95-98	(1)	\$9.95
47-0892	(49)	VOLTAGE STABILIZER-INSTRMNT	RGR BRII 83-85	(1)	\$21.95
47-0894	(50)	VOLTAGE STABILIZER-INSTRMNT	RGR BRII 86-88	(1)	\$14.45
29-0315-F	(51)	BOLT-STABILIZER	RGR BRII 83-88	(1)	\$.95
47-0808	(52)	WATER TEMP W/GAUGE"J"	RGR BRII 83-96	(1)	\$8.95

Note: "F" For models without power brakes.
 "G" For models with power brakes.
 "H" With floor shift.
 "I" With column shift.
 "J" Gas engine models only.

Remote Starter Switch



Remote Starter Switch allows you to start or crank your engine without help. Ideal for conducting compression tests or bumping engine to top dead center for valve, distributor or camshaft adjustment. 36" long leads have alligator clips with insulated boots and feature a push button style switch and grip.

PART	DESCRIPTION	PRICE
38-1278-F	REMOTE STARTER SWITCH	\$12.95

Voltage Regulators

1983-92 Ranger

1984-90 Bronco II

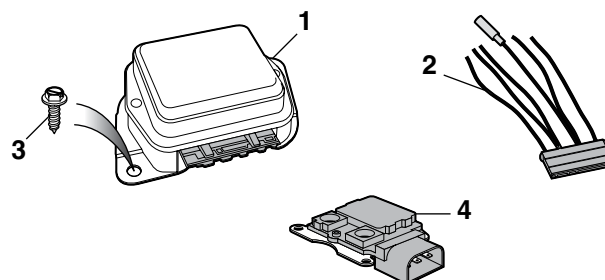

PART	ILL#	DESCRIPTION	APPLICATION	REQD	PRICE
47-0876	(1)	VOLTAGE REGULATOR-EXTERNAL	RGR BRII 83-92	(1)	\$9.95
47-0903	(2)	SOCKET ASSEMBLY-EXTERNAL REG	RGR BRII 83-92	(1)	\$2.95
30-0550-F	(3)	SCREW-EXTERNAL REG	RGR BRII 83-92	(2)	\$.65
47-0879	(4)	VOLTAGE REGULATOR-INTERNAL	RGR BRII 85-92	(1)	\$9.95

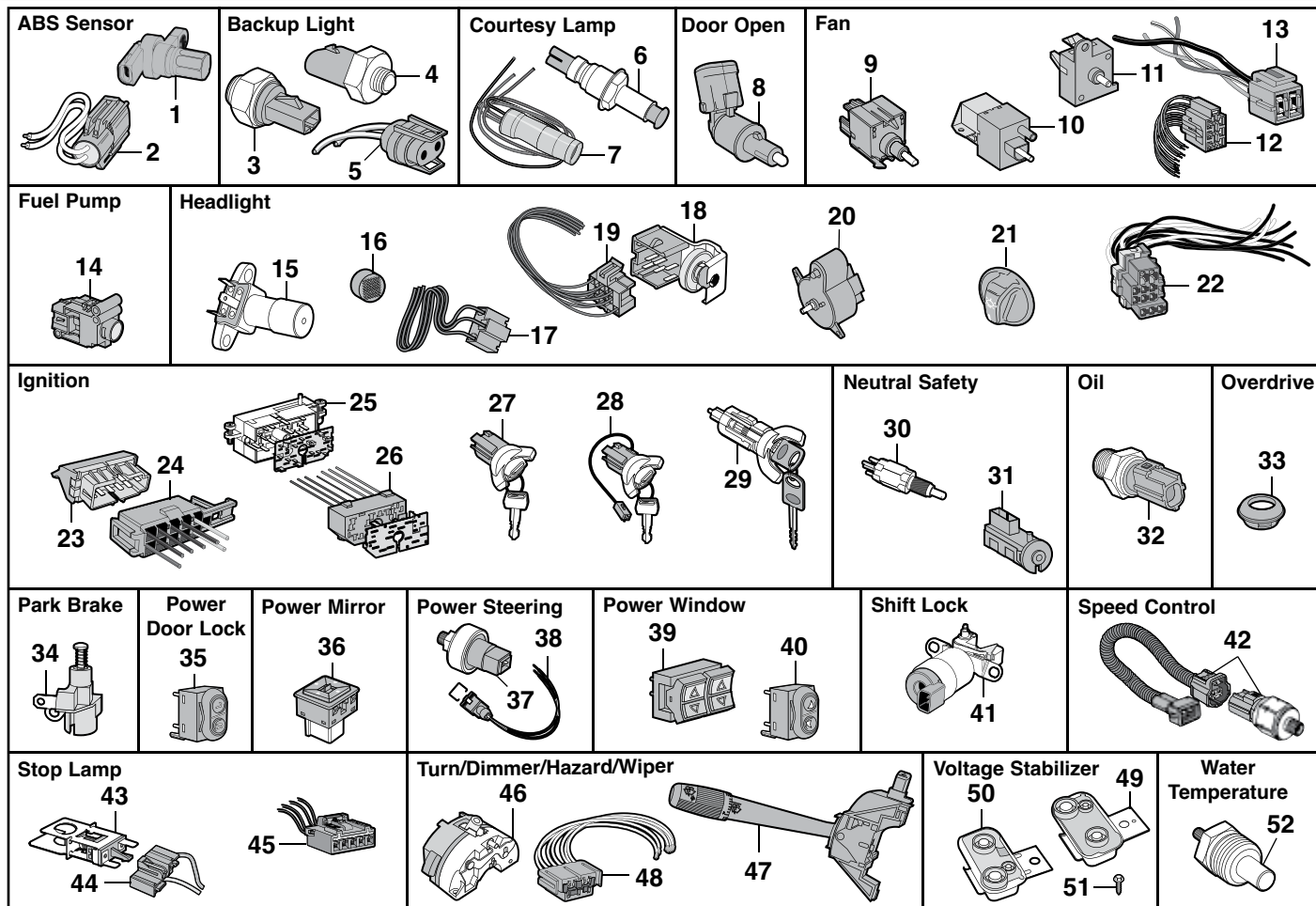

Relays and Flashers

1983-11 Ranger
1984-90 Bronco II

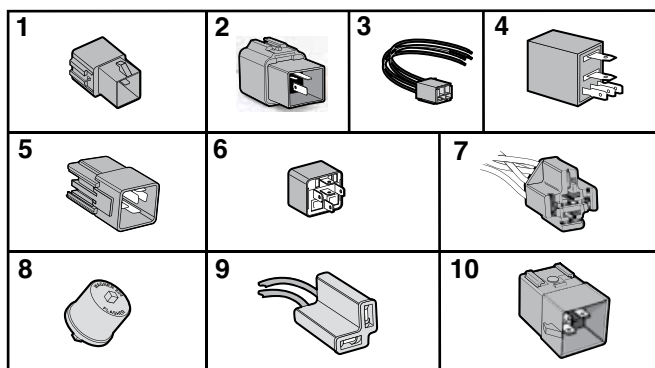

PART	ILL#	DESCRIPTION	APPLICATION	REQD	PRICE
50-8141	(1)	FUEL PUMP RELAY	88-92	(1)	\$13.45
50-8140	(2)	HORN RELAY	87-91	(1)	\$19.15
50-8640	(3)	SOCKET-HORN RELAY	87-94	(1)	\$14.95
47-0745	(4)	RELAY-BLACK 5 TERMINAL	20 AMP 91-11 (AR)		\$5.95
50-8143	(5)	RELAY-BLACK 5 TERMINAL	30 AMP 90-11 (AR)		\$15.55
47-0743	(6)	RELAY-BLACK 5 TERMINAL	40 AMP 93-11 (AR)		\$8.95
47-0767	(7)	SOCKET-RELAY	30,40 AMP 93-11 (AR)		\$10.45
36-0650-F	(8)	EMERGENCY FLASHER	83-97	(1)	\$2.95
36-0650-F		TURN SIGNAL FLASHER	83-97	(1)	\$2.95
36-0889-F	(9)	SOCKET-FLASHER	83-97	(2)	\$1.95
50-8137	(10)	FLASHER	RANGER 98-11	(1)	\$21.95

High Amp Alternators

1983-91 Ranger
1984-90 Bronco II



More amperage is needed to run today's modern accessories. High amp 1-wire alternators are a bolt-on upgrade for original alternator and will give your truck the charging power it needs.

Features include high output with excellent idle performance; hand-wound, custom-designed stators; gold-plated battery post for better electrical connections; and "Proof of Performance" tag.

PART	DESCRIPTION	AMPERAGE	WIRE TYPE	APPLICATION	REQD	PRICE
47-0137	ALTERNATOR 100AMP	"A"	4&6 CYL	83-89	(1)	\$179.95
47-0139	ALTERNATOR-CHROME 100AMP	"A"	2.3L GAS	83-89	(1)	\$226.95
47-0137	ALTERNATOR 100AMP	"A"	4&6 CYL	90-91	(1)	\$179.95
47-0139	ALTERNATOR-CHROME 100AMP	"A"	2.3L 3.0L	90-91	(1)	\$226.95
47-0143	ALTERNATOR-CHROME 140AMP	"A"	2.3L GAS	83-89	(1)	\$289.95
47-0143	ALTERNATOR-CHROME 140AMP	"A"	2.3L 3.0L	90-91	(1)	\$289.95

Note: "A" Includes V-belt pulley.

Headlight and Components

1983-88 Ranger
1984-88 Bronco II

Custom and LED Headlights
See Page 114

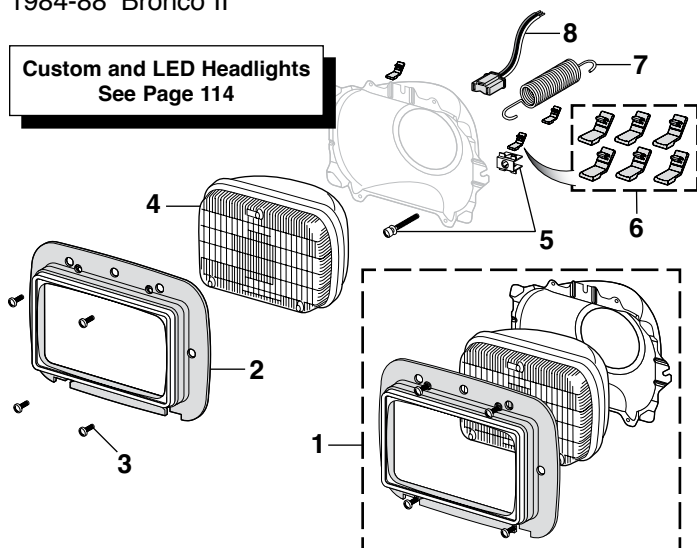

PART	ILL#	DESCRIPTION	APPLICATION	REQD	PRICE
50-8410	(1)	HEADLIGHT ASSY-HALOGEN-LH	RGR BIII 83-88	(1)	\$59.95
50-8411		HEADLIGHT ASSY-HALOGEN-RH	RGR BIII 83-88	(1)	\$59.95
50-8280	(2)	HEADLIGHT RETAINER	RGR BIII 83-88	(2)	\$13.95
40-0415	(3)	SCREW	RGR BIII 83-88	(8)	\$.65
36-0285-F	(4)	HEADLIGHT-HALOGEN	RGR BIII 83-88	(2)	\$12.95
40-0961	(5)	HEADLIGHT ADJUSTER	RGR BIII 83-88	(4)	\$2.25
40-0967	(6)	HEADLIGHT ANTI-RATTLE SET	RGR BIII 83-88	(1)	\$5.95
40-3114	(7)	SPRING-HEADLIGHT BUCKET	RGR BIII 83-88	(2)	\$15.95
36-0583-F	(8)	SOCKET-HEADLIGHT	RGR BIII 83-88	(2)	\$1.95

Parklight and Components

1993-97 Ranger

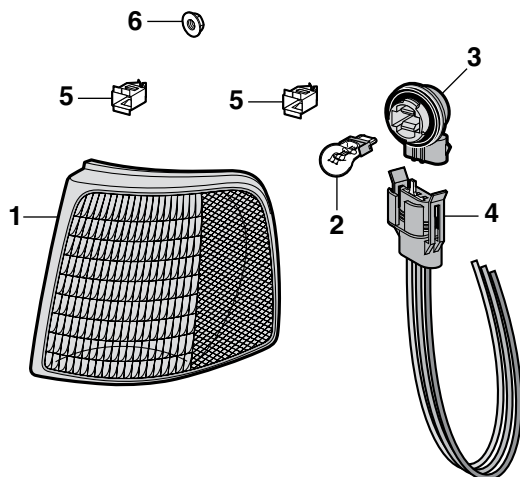

PART	ILL#	DESCRIPTION	APPLICATION	REQD	PRICE
50-8424	(1)	PARKLIGHT-LH AMBER	RANGER 93-97	(1)	\$9.45
50-8425		PARKLIGHT-RH AMBER	RANGER 93-97	(1)	\$9.45
50-8200	(2)	BULB-PARKLIGHT-CLEAR	RANGER 93-97	(2)	\$.95
50-8206	(3)	SOCKET-PARKLIGHT BULB	RANGER 93-97	(2)	\$6.95
50-8271	(4)	SOCKET-PARKLIGHT	RANGER 93-97	(2)	\$7.95
50-0491	(5)	RETAINER	RANGER 93-97	(4)	\$1.45
50-0492	(6)	NUT W/WASHER	RANGER 93-97	(2)	\$.75

Headlight and Components

1989-92 Ranger
1989-90 Bronco II

For added style, replace the white halogen bulb with a halogen blue-coated bulb #47-0253. The blue-coated bulb creates an intense white light which is popular in today's new cars and trucks. Get the cool look of HID (high intensity discharge) lighting without the high price; call or go online and order yours today.

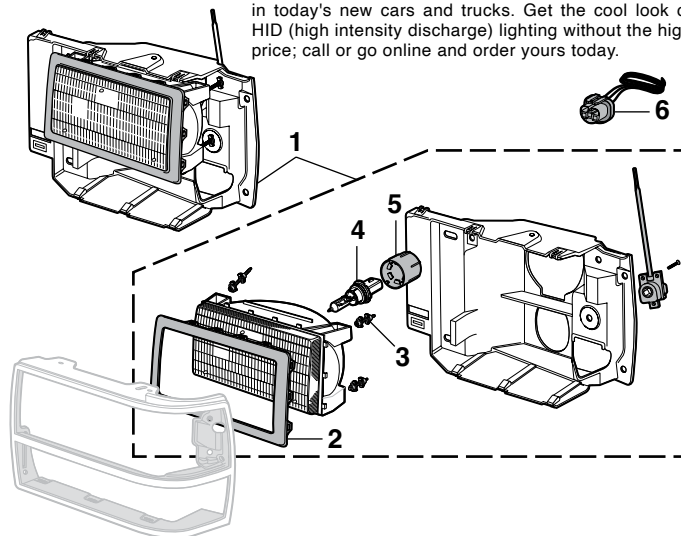

PART	ILL#	DESCRIPTION	APPLICATION	REQD	PRICE
50-8412	(1)	HEADLIGHT ASSY-HALOGEN-LH	89-92	(1)	\$49.95
50-8413		HEADLIGHT ASSY-HALOGEN-RH	89-92	(1)	\$49.95
50-8282	(2)	HEADLIGHT RETAINER-LH	89-92	(1)	\$4.95
50-8283		HEADLIGHT RETAINER-RH	89-92	(1)	\$4.95
50-8288	(3)	ADJUSTER ASSY-UPPER OUTER	89-92	(2)	\$3.95
50-8210	(4)	BULB-HEADLIGHT-WHITE	89-92	(2)	\$4.95
47-0253		BULB-HEADLIGHT-BLUE	89-92	(2)	\$3.95
40-0972	(5)	RETAINER-HEADLIGHT BULB	89-92	(2)	\$7.45
47-0260	(6)	SOCKET-HEADLIGHT	89-92	(2)	\$1.95

Headlight and Components

1993-97 Ranger

Custom Headlights
See Page 115

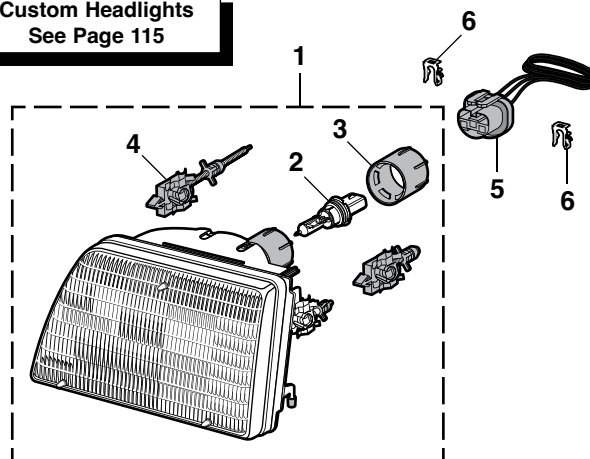

The halogen blue-coated bulb #36-0294-F creates an intense white light which is popular in today's new cars and trucks.

PART	ILL#	DESCRIPTION	APPLICATION	REQD	PRICE
50-8414	(1)	HEADLIGHT ASSEMBLY-LH	RANGER 93-97	(1)	\$29.95
50-8415		HEADLIGHT ASSEMBLY-RH	RANGER 93-97	(1)	\$29.95
47-0246	(2)	BULB-HEADLIGHT-WHITE	RANGER 93-97	(2)	\$5.95
36-0294-F		BULB-HEADLIGHT-BLUE	RANGER 93-97	(2)	\$4.95
40-0973	(3)	BULB RETAINER	RANGER 93-97	(2)	\$10.95
40-0996	(4)	ADJUSTER-HORIZONTAL	RANGER 93-97	(2)	\$15.95
47-0260	(5)	SOCKET-HEADLIGHT	RANGER 93-97	(2)	\$1.95
40-0969	(6)	RETAINER-ADJUSTER	RANGER 93-97	(4)	\$1.35

Headlight and Components

1998-00 Ranger

Custom Headlights
See Page 115

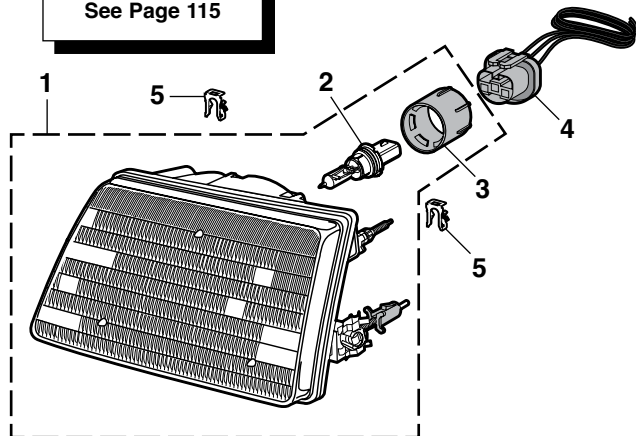

The halogen blue-coated bulb #36-0294-F creates an intense white light which is popular in today's new cars and trucks.

PART	ILL#	DESCRIPTION	APPLICATION	REQD	PRICE
50-8416	(1)	HEADLIGHT ASSEMBLY-LH	RANGER 98-00	(1)	\$27.95
50-8417		HEADLIGHT ASSEMBLY-RH	RANGER 98-00	(1)	\$27.95
47-0246	(2)	BULB-HEADLIGHT-WHITE	RANGER 98-00	(2)	\$5.95
36-0294-F		BULB-HEADLIGHT-BLUE	RANGER 98-00	(2)	\$4.95
40-0973	(3)	BULB RETAINER	RANGER 98-00	(2)	\$10.95
47-0260	(4)	SOCKET-HEADLIGHT	RANGER 98-00	(2)	\$1.95
40-0969	(5)	RETAINER-ADJUSTER	RANGER 98-00	(4)	\$1.35

Headlight and Components

2001-11 Ranger

Custom Bulbs
See Page 112

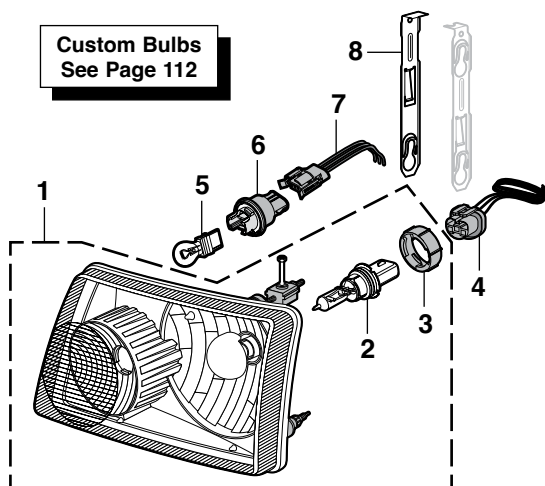

The halogen blue-coated bulb #36-0294-F creates an intense white light which is popular in today's new cars and trucks

PART	ILL#	DESCRIPTION	APPLICATION	REQD	PRICE
50-8418	(1)	HEADLIGHT ASSEMBLY-LH	RANGER 01-11	(1)	\$34.95
50-8419		HEADLIGHT ASSEMBLY-RH	RANGER 01-11	(1)	\$34.95
47-0246	(2)	BULB-HEADLIGHT-WHITE	RANGER 01-11	(2)	\$5.95
36-0294-F		BULB-HEADLIGHT-BLUE	RANGER 01-11	(2)	\$4.95
40-0974	(3)	BULB RETAINER	RANGER 01-11	(2)	\$10.95
47-0260	(4)	SOCKET-HEADLIGHT	RANGER 01-11	(2)	\$1.95
47-0214	(5)	BULB-PARKLIGHT-AMBER	RANGER 01-11	(2)	\$2.25
50-8209	(6)	SOCKET-PARKLIGHT BULB	RANGER 01-03	(2)	\$7.95
47-0430		SOCKET-PARKLIGHT BULB	RANGER 04-11	(2)	\$6.95
50-8275	(7)	SOCKET-PARKLIGHT	RANGER 01-03	(2)	\$8.95
50-8220	(8)	LIGHT RETAINER-INNER	RANGER 01-11	(2)	\$17.95

Parklight and Components

1998-00 Ranger

Custom Bulbs
See Page 112

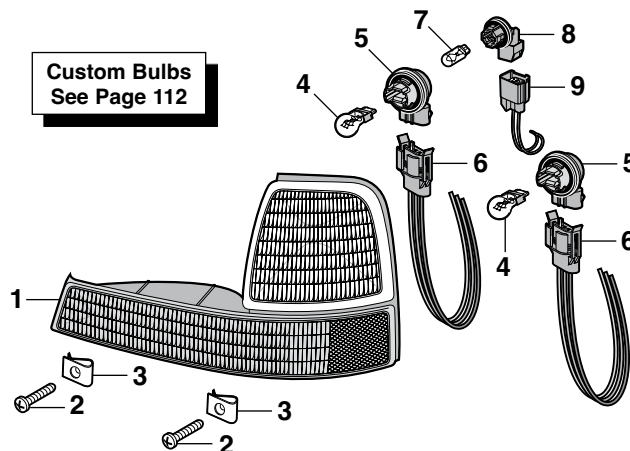

PART	ILL#	DESCRIPTION	APPLICATION	REQD	PRICE
50-8426	(1)	PARKLIGHT-LH AMBER/CLR	RANGER 98-00	(1)	\$19.95
50-8427		PARKLIGHT-RH AMBER/CLR	RANGER 98-00	(1)	\$19.95
50-0314	(2)	SCREW-PARKLIGHT	RANGER 98-00	(4)	\$1.25
40-0796	(3)	U-NUT-PARKLIGHT	RANGER 98-00	(4)	\$1.25
50-8200	(4)	BULB-PARKLIGHT-CLEAR	RANGER 98-00	(4)	\$1.95
50-8207	(5)	SOCKET-PARKLIGHT BULB	RANGER 98-00	(4)	\$5.95
50-8271	(6)	SOCKET-PARKLIGHT	RANGER 98-00	(4)	\$7.95
36-0235-F	(7)	BULB-SIDEMARKER-AMBER	RANGER 98-00	(2)	\$1.25
50-8208	(8)	SOCKET-SIDEMARKER BULB	RANGER 98-00	(2)	\$8.95
47-0432	(9)	SOCKET-SIDEMARKER	RANGER 98-00	(2)	\$10.45

Sidemarker and Components

2001-11 Ranger

Custom Bulbs
See Page 112

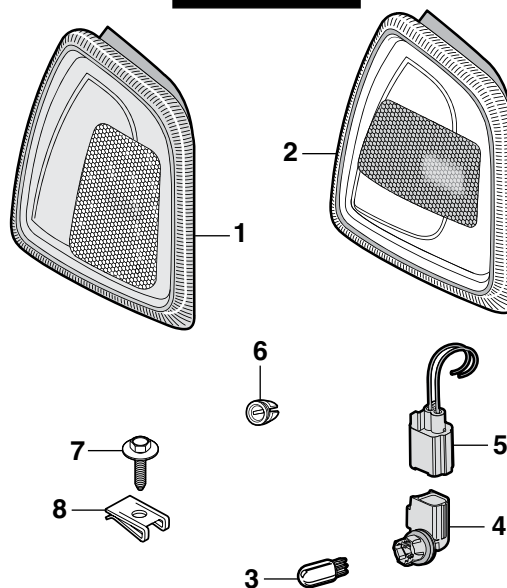

PART	ILL#	DESCRIPTION	APPLICATION	REQD	PRICE
50-8428	(1)	SIDEMARKER-LH-AMBER	RANGER 01-05	(1)	\$8.95
50-8429		SIDEMARKER-RH-AMBER	RANGER 01-05	(1)	\$8.95
50-8506	(2)	SIDEMARKER-LH CLEAR/AMBER	RANGER 06-11	(1)	\$14.95
50-8507		SIDEMARKER-RH CLEAR/AMBER	RANGER 06-11	(1)	\$14.95
36-0224-F	(3)	BULB-SIDEMARKER-CLEAR	RANGER 01-05	(2)	\$1.25
36-0235-F		BULB-SIDEMARKER-AMBER	RANGER 06-11	(1)	\$1.25
50-8208	(4)	SOCKET-SIDEMARKER-BULB	RANGER 01-11	(2)	\$8.95
47-0432	(5)	SOCKET-SIDEMARKER	RANGER 01-11	(2)	\$10.45
50-0512	(6)	RETAINER-SIDEMARKER	RANGER 01-11	(2)	\$7.75
50-0317	(7)	BOLT W/WASHER	RANGER 01-11	(4)	\$1.75
40-0796	(8)	U-NUT	RANGER 01-11	(4)	\$1.25

Fog Light and Components

1993-97 Ranger

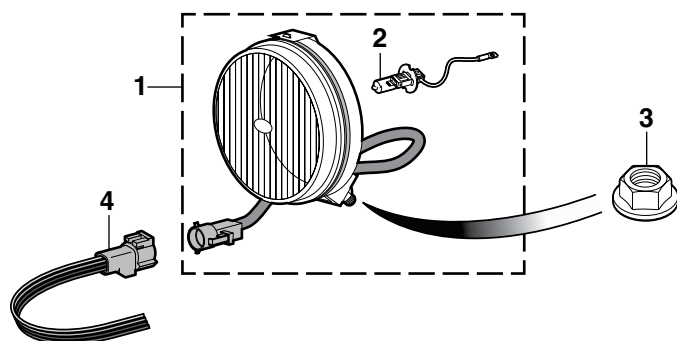

PART	ILL#	DESCRIPTION	APPLICATION	REQD	PRICE
47-4740	(1)	FOG LIGHT-CLEAR	RANGER 93-97	(2)	\$54.95
38-0374-F	(2)	BULB-WHITE	RANGER 93-97	(2)	\$1.95
36-0264-F		BULB-BLUE	RANGER 93-97	(2)	\$5.95
36-0316-F		SUPERWHITE BULB SET	RANGER 93-97	(1)	\$5.95
50-0809	(3)	NUT	RANGER 93-97	(2)	\$1.35
50-8678	(4)	SOCKET-FOG LIGHT	RANGER 93-97	(2)	\$7.95

Fog Light and Components

1998-00 Ranger

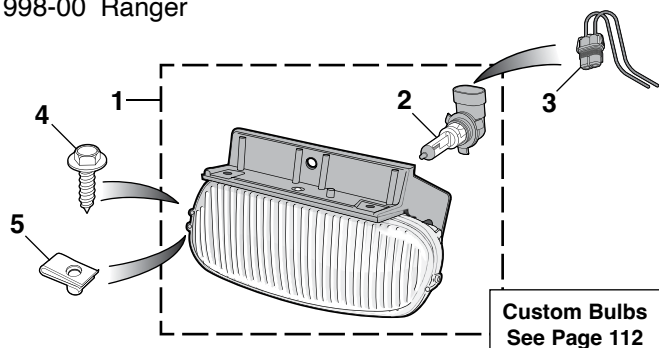

PART	ILL#	DESCRIPTION	APPLICATION	REQD	PRICE
50-8438	(1)	FOG LIGHT-LH-CLEAR	RANGER 98-00	(1)	\$37.45
50-8439		FOG LIGHT-RH-CLEAR	RANGER 98-00	(1)	\$37.45
37-0200-F	(2)	BULB-WHITE	RANGER 98-00	(2)	\$3.75
36-0265-F		BULB-BLUE	RANGER 98-00	(2)	\$4.95
36-0312-F		SUPERWHITE BULB SET	RANGER 98-00	(1)	\$12.95
37-0405-F	(3)	SOCKET	RANGER 98-00	(2)	\$1.95
50-0422	(4)	SCREW	RANGER 98-00	(6)	\$.65
29-0542-F	(5)	U-NUT	RANGER 98-00	(6)	\$1.25

Daytime Running Light Kit



Daytime Running Light Kit automatically turns on headlights whenever engine is running. Easy to install; just mount controller in the engine compartment with included hardware and connect crimp-connection wires.

PART	DESCRIPTION	PRICE
36-3590-F	DAYTIME RUNNING LIGHT KIT	\$21.95

Fog Light and Components

2001-03 Ranger

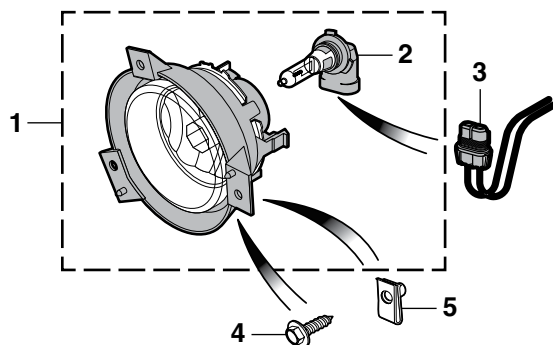

PART	ILL#	DESCRIPTION	APPLICATION	REQD	PRICE
50-8440	(1)	FOG LIGHT-LH-CLEAR	RANGER 01-03	(1)	\$36.95
50-8441		FOG LIGHT-RH-CLEAR	RANGER 01-03	(1)	\$36.95
37-0216-F	(2)	BULB-FOG LIGHT-CLEAR	RANGER 01-03	(2)	\$5.95
37-0406-F	(3)	SOCKET	RANGER 01-03	(2)	\$1.95
50-0422	(4)	SCREW	RANGER 01-03	(6)	\$.65
29-0542-F	(5)	U-NUT	RANGER 01-03	(6)	\$1.25

Fog Light and Components

2008-11 Ranger

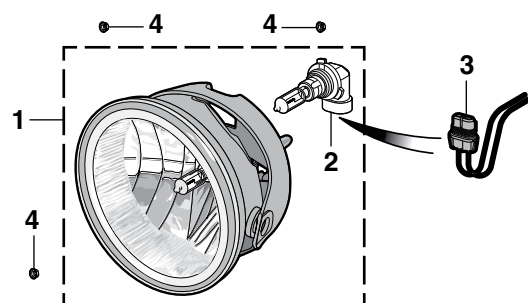

PART	ILL#	DESCRIPTION	APPLICATION	REQD	PRICE
47-4757	(1)	FOG LIGHT-CLEAR	RANGER 08-11	(2)	\$29.95
37-0216-F	(2)	BULB-FOG LIGHT-CLEAR	RANGER 08-11	(2)	\$5.95
37-0406-F	(3)	SOCKET	RANGER 08-11	(2)	\$1.95
40-0804	(4)	NUT	RANGER 08-11	(6)	\$.65

Headlight Warning Buzzer

**Heavy-Duty
Headlight Harness
See Page 114**

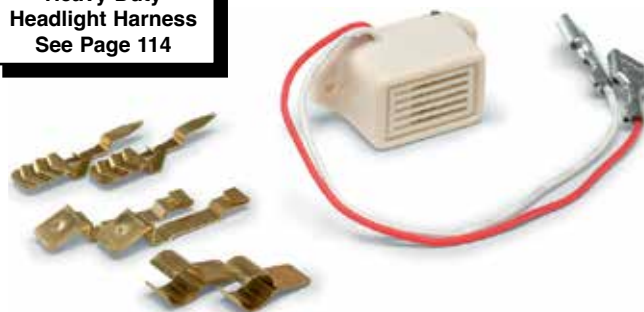

Headlight Warning Buzzer warns if headlights are left on when exiting the vehicle. It can be added to a truck that was never equipped with one or as a replacement for the original. Connects to fuse box and works with both glass and blade-type fuses. Easy-to-use instructions included.

PART	DESCRIPTION	PRICE
36-3617-F	HEADLIGHT WARNING BUZZER	\$11.95

Front Sidemarker Lamp Components

1983-88 Ranger
1984-88 Bronco II

Custom Bulbs
See Page 112

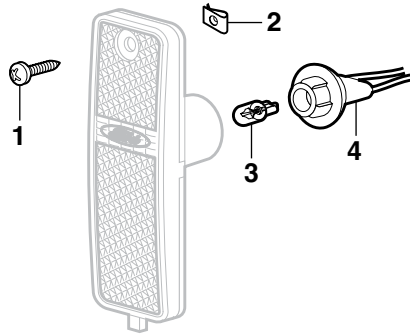

PART	ILL#	DESCRIPTION	APPLICATION	REQD	PRICE
30-0433-F	(1)	SCREW-SIDEMARKER	RGR BRII 83-88	(2)	\$.75
30-0829-F	(2)	U-NUT	RGR BRII 83-88	(2)	\$.65
36-0224-F	(3)	BULB-CLEAR	RGR BRII 83-88	(2)	\$1.25
36-0410-F	(4)	SOCKET-SIDEMARKER	RGR BRII 83-88	(2)	\$3.95

Parklight and Components

1983-88 Ranger
1984-88 Bronco II

Custom Bulbs
See Page 112

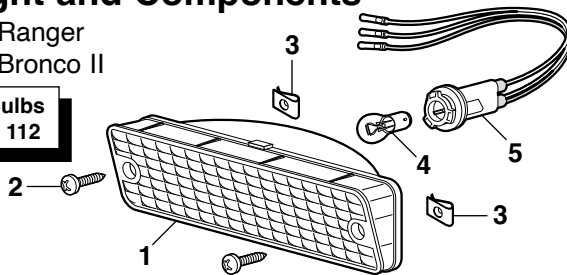

PART	ILL#	DESCRIPTION	APPLICATION	REQD	PRICE
50-8420	(1)	PARKLIGHT-LH-AMBER	RGR BRII 83-88	(1)	\$7.45
50-8421	(1)	PARKLIGHT-RH-AMBER	RGR BRII 83-88	(1)	\$7.45
30-0433-F	(2)	SCREW	RGR BRII 83-88	(4)	\$.75
30-0829-F	(3)	U-NUT	RGR BRII 83-88	(4)	\$.65
36-0228-F	(4)	BULB-CLEAR	RGR BRII 83-88	(2)	\$1.45
47-0411	(5)	SOCKET-PARKLIGHT	RGR BRII 83-88	(2)	\$6.45

Dome Light Components - Single Beam

1983-03 Ranger
1984-90 Bronco II

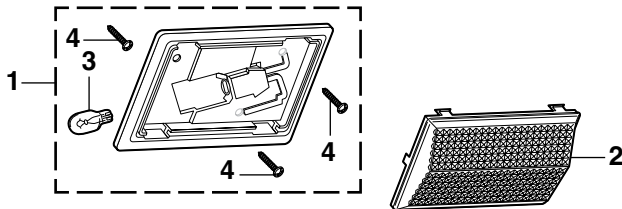

PART	ILL#	DESCRIPTION	APPLICATION	REQD	PRICE
47-4471	(1)	DOME LIGHT BODY-CHROME	RGR BRII 83-03	(1)	\$19.95
47-4274	(2)	LENS-DOME LIGHT-CLEAR	RGR BRII 83-03	(1)	\$5.95
47-0235	(3)	BULB-CLEAR	RGR BRII 83-03	(1)	\$.79
30-0440-F	(4)	SCREW-DOME LIGHT	RGR BRII 83-03	(3)	\$.75

Dome Light

1993-03 Ranger

PART	ILL#	DESCRIPTION	APPLICATION	REQD	PRICE
50-8503	(1)	LENS-DOME LIGHT	RANGER 93-03	(1)	\$46.95
50-8505	(2)	DOME LIGHT BODY TRIPLE BEAM	SUPER CAB 93-03	(1)	\$79.95
47-0235	(3)	BULB-CLEAR	RANGER 93-03	(2)	\$.79
50-8203	(4)	BULB-CLEAR	SUPER CAB 93-03	(1)	\$.99
30-0453-F	(5)	SCREW	RANGER 93-03	(3)	\$.65

Front Sidemarker Reflector

1989-92 Ranger
1989-90 Bronco II

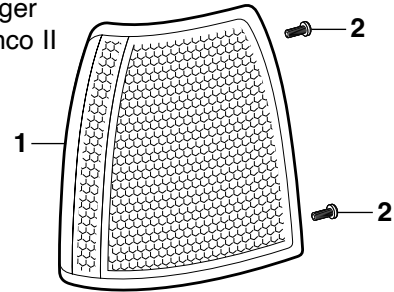

PART	ILL#	DESCRIPTION	APPLICATION	REQD	PRICE
50-8432	(1)	FRONT SIDEMARKER-LH-AMBER	89-92	(1)	\$6.95
50-8433	(1)	FRONT SIDEMARKER-RH-AMBER	89-92	(1)	\$6.95
30-0542-F	(2)	SCREW	89-92	(4)	\$.75

Parklight and Components

1989-92 Ranger
1989-90 Bronco II

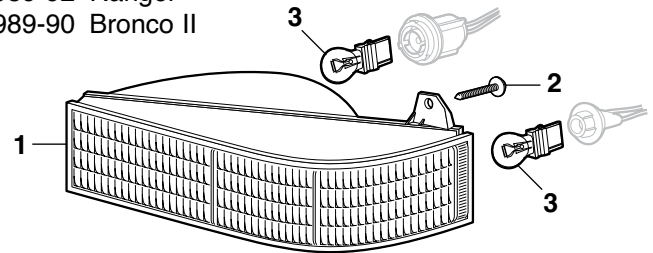

PART	ILL#	DESCRIPTION	APPLICATION	REQD	PRICE
50-8422	(1)	PARKLIGHT-LH-AMBER	89-92	(1)	\$14.95
50-8423	(1)	PARKLIGHT-RH-AMBER	89-92	(1)	\$14.95
31-0530-F	(2)	SCREW	89-92	(4)	\$1.25
50-8200	(3)	BULB-CLEAR	89-92	(4)	\$.95

Dome Light - Single Beam

2004-11 Ranger

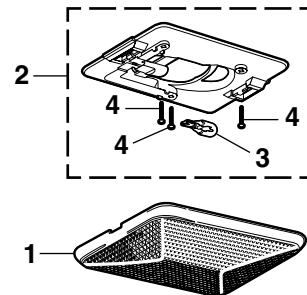

PART	ILL#	DESCRIPTION	APPLICATION	REQD	PRICE
50-8492	(1)	LENS-DOME LIGHT-CLEAR	RANGER 04-11	(1)	\$12.45
50-8493	(2)	DOME LIGHT BODY	RANGER 04-11	(1)	\$22.95
47-0235	(3)	BULB-CLEAR	RANGER 04-11	(1)	\$.79
30-0433-F	(4)	SCREW	RANGER 04-11	(3)	\$.75

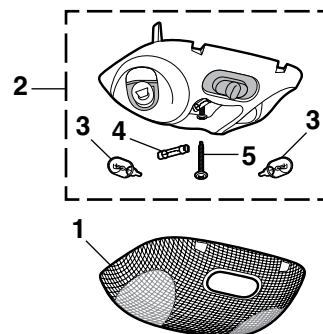

Tail Light and Components

1983-92 Ranger
1984-90 Bronco II

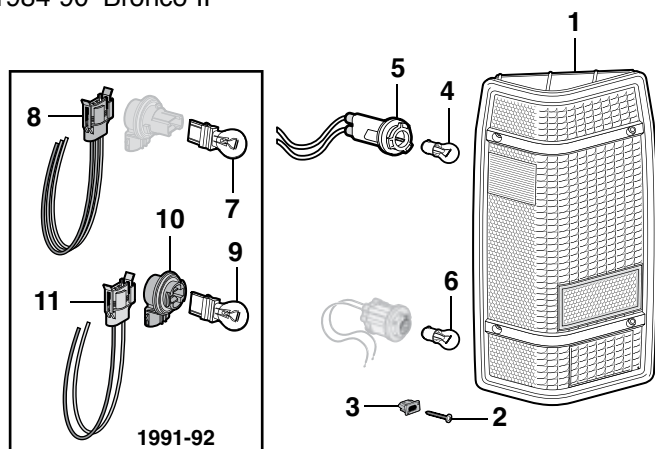

PART	ILL#	DESCRIPTION	APPLICATION	REQD	PRICE
Ranger Bronco II 1983-90					
50-8460	(1)	TAIL LIGHT-LH	RED/CLEAR RANGER	83-90 (1)	\$12.95
50-8461		TAIL LIGHT-RH	RED/CLEAR RANGER	83-90 (1)	\$12.95
50-0314	(2)	SCREW	RGR BRII	83-90 (8)	\$.65
50-0507	(3)	NUT	RGR BRII	83-90 (8)	\$1.25
36-0228-F	(4)	BULB-TAIL LIGHT-CLEAR	RGR BRII	83-90 (2)	\$1.45
47-0411	(5)	SOCKET-TAIL LIGHT BULB	RGR BRII	83-90 (2)	\$6.45
36-0225-F	(6)	BULB-BACKUP LAMP-CLEAR	RGR BRII	83-90 (2)	\$1.45
Ranger 1991-92					
50-8464	(1)	TAIL LIGHT-LH	RED/CLEAR RANGER	91-92 (1)	\$32.95
50-8465		TAIL LIGHT-RH	RED/CLEAR RANGER	91-92 (1)	\$32.95
50-0314	(2)	SCREW	RANGER	91-92 (8)	\$.65
50-0507	(3)	NUT	RANGER	91-92 (8)	\$1.25
50-8200	(7)	BULB-TAIL LIGHT-CLEAR	RANGER	91-92 (2)	\$.95
50-8271	(8)	SOCKET-TAIL LIGHT	RANGER	91-92 (2)	\$7.95
37-0213-F	(9)	BULB-BACKUP LAMP-CLEAR	RANGER	91-92 (2)	\$1.55
50-8272	(10)	SOCKET-BACKUP BULB	RANGER	91-92 (2)	\$8.45
50-8273	(11)	SOCKET-BACKUP	RANGER	91-92 (2)	\$7.95

Custom Tail Light Sets

1993-99 Ranger



50-4715

Custom Tail Light Sets have an ultra clear lens with a chrome housing and red reflector lenses that use the original clear bulbs, sold separately. Lens assemblies comply with all federal regulations. All required test functions are indicated on each lens, as required by law. Custom Tail Light Sets easily replace stock factory lenses.

PART	DESCRIPTION	APPLICATION	REQD	PRICE
50-4715	CUSTOM TAIL LIGHT SET-CHROME	RANGER	93-99 (1)	\$119.95
50-8200	BULB-BRAKE-CLEAR	RANGER	93-99 (2)	\$.95
37-0213-F	BULB-TURN-CLEAR	RANGER	93-99 (2)	\$1.55
37-0213-F	BULB-BACKUP-CLEAR	RANGER	93-99 (2)	\$1.55

Tail Light Cover Set



Tail Light Cover Set will dramatically enhance the look of your truck. Mounts easily using 3M™ Automotive Dual Lock, included. Brake lights show through when on, but disappear when off. Available in smoke only.

Tail Light Covers may not be legal in some states, please check with your state and local authorities before ordering.

PART	DESCRIPTION	APPLICATION	REQD	PRICE
50-4748	TAIL LIGHT COVER SET-SMOKE	RANGER	98-11	\$49.95

LED Tail Light Set ... The Future of Automotive Lighting



50-4744



50-4765

New technology previously available only on high-end luxury cars is now available for your truck! These tail lights quickly alert other drivers of your intentions with LED bulbs that illuminate 140 times faster than conventional incandescent bulbs which translates to a gain of 20+ feet of reaction distance!

Additional LED benefits:

LEDs have no filament, which means they are less sensitive to vibrations, and they can last up to 20,000 hours. They use only 15% of the energy required by incandescent bulbs, reducing the load placed on your truck's charging system and less heat is emitted. Tail lights are a direct replacement for stock tail lights and are made to factory specifications. No modifications to fit required. They feature LEDs for brake lights, parking lights and turn signals. Use stock bulbs, sold separately, for the backup lights.

An Electronic Flasher is recommended when upgrading to LED bulbs or light assemblies. Due to the lower current draw of LED lighting, the factory flasher may cause inconsistent flash rates, no flash or indicate that a bulb is out.

PART	DESCRIPTION	APPLICATION	REQD	PRICE
50-4765	LED TAIL LIGHT SET	BLACK RANGER	93-97 (1)	\$229.95
50-4744	LED TAIL LIGHT SET "A"	BLACK RANGER	00-11 (1)	\$259.95
37-0213-F	BULB-BACKUP-CLEAR	RANGER	93-11 (2)	\$1.55

Note: "A" Does not fit 2005-07 models with STX package.

Tail Light and Components

1993-00 Ranger

PART	ILL#	DESCRIPTION	APPLICATION	REQD	PRICE
50-0319	(4)	SCREW-INSIDE	RANGER	93-00 (4)	\$4.95
50-0314	(5)	SCREW-OUTSIDE	RANGER	93-00 (4)	\$.65
40-0913	(6)	NUT-OUTSIDE	RANGER	93-00 (4)	\$.85
50-8200	(7)	BULB-BRAKE-CLEAR	RANGER	93-00 (2)	\$.95
50-8207	(8)	SOCKET-BRAKE-BULB	RANGER	93-00 (2)	\$5.95
50-8271	(9)	SOCKET-BRAKE	RANGER	93-00 (2)	\$7.95
37-0213-F	(10)	BULB-BACKUP-CLEAR	RANGER	93-00 (2)	\$1.55
47-0417	(11)	SOCKET-BACKUP BULB	RANGER	93-00 (2)	\$9.45
37-0213-F	(12)	BULB-TURN-CLEAR	RANGER	93-00 (2)	\$1.55
50-8211	(13)	SOCKET-TURN BULB	RANGER	93-00 (2)	\$8.95
50-8273	(14)	SOCKET-TURN	RANGER	93-00 (2)	\$7.95

Tail Light and Components

2001-05 Ranger Models without STX Package

PART	ILL#	DESCRIPTION	APPLICATION	REQD	PRICE
50-8478	(1)	TAIL LIGHT-LH RED/CLR/AMBER	RANGER	93-97 (1)	\$27.95
50-8467	(2)	TAIL LIGHT-RH RED/CLR/AMBER	RANGER	93-97 (1)	\$27.95
50-8468	(3)	TAIL LIGHT-LH AMBER/RED/CLR	RANGER	98-99 (1)	\$29.95
50-8469	(4)	TAIL LIGHT-RH AMBER/RED/CLR	RANGER	98-99 (1)	\$29.95
50-8476	(5)	TAIL LIGHT-LH RED/CLEAR	RANGER	00 (1)	\$24.95
50-8477	(6)	TAIL LIGHT-RH RED/CLEAR	RANGER	00 (1)	\$24.95

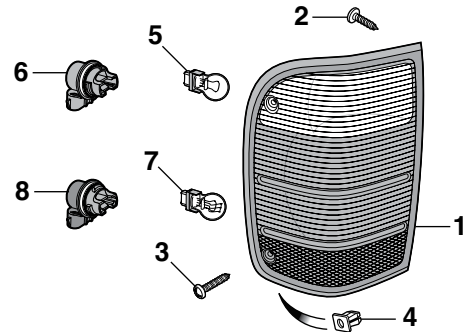

Tail Light Components

2005-07 Ranger Models with STX Package

PART	ILL#	DESCRIPTION	APPLICATION	REQD	PRICE
50-0319	(1)	SCREW-INSIDE	STX	05-07 (4)	\$4.95
50-0314	(2)	SCREW-OUTSIDE	STX	05-07 (4)	\$.65
40-0942	(3)	NUT-OUTSIDE	STX	05-07 (4)	\$2.95
37-0213-F	(4)	BULB-BACKUP-CLEAR	STX	05-07 (2)	\$1.55
50-8216	(5)	SOCKET-BACKUP BULB	STX	05-07 (2)	\$8.95
37-0213-F	(6)	BULB-TURN-CLEAR	STX	05-07 (2)	\$1.55
50-8277	(7)	SOCKET-TURN BULB	STX	05-07 (2)	\$7.95
47-0429	(8)	SOCKET-BRAKE BULB	STX	05-07 (2)	\$7.95

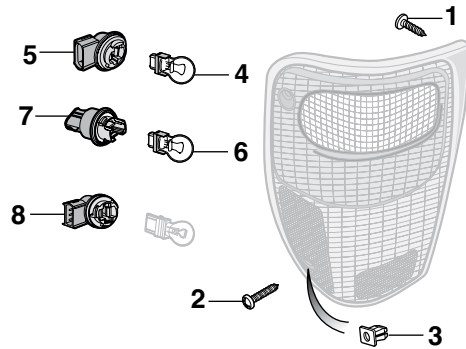

Tail Light and Components

2006-07 Ranger Models without STX Package

2008-11 Ranger

PART	ILL#	DESCRIPTION	APPLICATION	REQD	PRICE
50-8508	(1)	TAIL LIGHT-LH RED/CLEAR	RANGER	06-11 (1)	\$27.95
50-8509	(2)	TAIL LIGHT-RH RED/CLEAR	RANGER	06-11 (1)	\$27.95
50-0319	(3)	SCREW	RANGER	06-11 (8)	\$4.95
40-0913	(4)	NUT	RANGER	06-11 (4)	\$.85
47-0290	(5)	BULB-BACKUP LIGHT	CLEAR RANGER	06-11 (2)	\$2.95

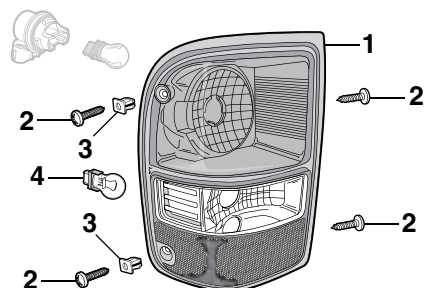

Custom Light Bulbs

Halogen Bulb Tech Tip: Always handle halogen bulbs by the plastic base to prevent contaminants on the glass from shortening the life of the bulb.

Halogen Blue-Coated Headlight Bulbs



Replace the white halogen bulbs with a halogen blue-coated bulb. Blue-coated bulb creates an intense white light, giving the cool look of HID (high intensity discharge) lighting without the high price; call or go online and order yours today!

36-0291-F

PART	DESCRIPTION	APPLICATION	REQD	PRICE
36-0291-F	HALOGEN BULB-BLUE 200MM CUSTOM	HEADLIGHT 83-88	(2)	\$3.95
47-0253	HALOGEN BULB-BLUE RANGER	HEADLIGHT 89-92	(2)	\$3.95
36-0294-F	HALOGEN BULB-BLUE RANGER	HEADLIGHT 93-11	(2)	\$4.95
47-0253	HALOGEN BULB-BLUE BRONCO II	HEADLIGHT 89-90	(2)	\$3.95

Superwhite Bulb Set Produces 30% More Light



Superwhite headlight bulbs produce 30% more light while retaining the street legal wattage. Superwhite bulbs use a proprietary mixture of premium gases that includes Xenon, which cools the light filament, improving the efficiency and light output of the bulb, unlike standard halogen bulbs which use less efficient argon gas.

36-0298-F

Superwhite bulbs operate in the Kelvin color temperature range of 4000-4200K, producing a brighter, white light. Traditional halogen bulbs operate at 2600-3000K, emitting a more yellowish appearance. Sold in sets of two. Call or go online and order yours today!

PART	DESCRIPTION	APPLICATION	REQD	PRICE
36-0310-F	SUPERWHITE BULB SET 200MM CUSTOM	HEADLIGHT 83-88	(1)	\$10.45
47-0291	SUPERWHITE BULB SET RANGER	HEADLIGHT 89-92	(1)	\$19.95
36-0298-F	SUPERWHITE BULB SET RANGER	HEADLIGHT 93-11	(1)	\$15.95
47-0291	SUPERWHITE BULB SET BRONCO II	HEADLIGHT 89-90	(1)	\$19.95

Custom Bulb Sets



Custom high-performance light bulbs feature the latest breakthrough in interference coating technology which gives a cool, iridescent appearance when unlit and street legal amber light when illuminated. Sold in sets of two. The best effect is achieved when installed with white sockets; check yours before ordering.

PART	DESCRIPTION	APPLICATION	REQD	PRICE
36-0275-F	CUSTOM BULB SET-AMBER	PARKLIGHT 83-88	(1)	\$7.95
47-0411	BULB SOCKET-WHITE	PARKLIGHT 83-88	(2)	\$6.45
36-0276-F	CUSTOM BULB SET-AMBER	PARKLIGHT 89-11	(1)	\$7.95
36-0277-F	CUSTOM BULB SET-AMBER	SIDEMARKER 98-00	(1)	\$8.95
36-0277-F	CUSTOM BULB SET-AMBER	SIDEMARKER 06-11	(1)	\$8.95

LED Bulbs



47-0377



36-0368-F



36-0371-F



47-0310

LED bulbs have no filament, making them less sensitive to vibrations, and illuminate 140 times faster while lasting up to 20,000 hours, much longer than conventional incandescent bulbs. They emit less heat and use only 15% of the energy required by incandescent bulbs, reducing the load placed on a vehicle's electrical system.

PART	DESCRIPTION	APPLICATION	REQD	PRICE
47-0377	LED BULB-AMBER	PARKLIGHT 83-88	(2)	\$15.95
36-0368-F	LED BULB-AMBER FRONT	SIDEMARKER 83-88	(2)	\$7.95
36-0410-F	BULB SOCKET-WHITE RGR BRII	SIDEMARKER 83-88	(2)	\$3.95
36-0371-F	LED BULB-AMBER	PARKLIGHT 89-92	(4)	\$9.45
36-0371-F	LED BULB-AMBER	PARKLIGHT 93-97	(2)	\$9.45
47-0376	LED BULB-RED	TAIL LIGHT 83-90	(2)	\$15.95
36-0370-F	LED BULB-RED	TAIL LIGHT 91-92	(2)	\$9.45
36-0370-F	LED BULB-RED	BRAKE 93-05	(2)	\$9.45
36-0371-F	LED BULB-AMBER	TURN 93-00	(2)	\$9.45
47-0375	LED BULB-WHITE	BACKUP 83-90	(2)	\$9.95
36-0369-F	LED BULB-CLEAR	BACKUP 91-05	(2)	\$8.95
36-0368-F	LED BULB-AMBER	RANGER SIDEMARKER 98-11	(2)	\$7.95
47-0310	LED BULB-WHITE	RGR BRII DOME LIGHT 83-11	(1)	\$10.95

Electronic Flasher ... For LED Lights



An Electronic Flasher is recommended when upgrading to LED bulbs or light assemblies. Due to the lower current draw of LED lighting, the factory flasher may cause inconsistent flash rates, no flash or indicate that a bulb is out.

36-0356-F

PART	DESCRIPTION	APPLICATION	REQD	PRICE
36-0356-F	ELECTRONIC FLASHER	83-05	(1)	\$12.45

Mini Bulb Remover / Installer



Mini Bulb Remover/Installer features cushioned grips and rubber-coated ends for easy removal and safe installation of hard-to-reach bayonet, screw and wedge base bulbs.

PART	DESCRIPTION	REQD	PRICE
38-1398-F	MINI BULB REMOVER/INSTALLER	(1)	\$11.95

LED Instrument Panel Bulbs ... Give You Longer Bulb Life



Before

Black Gauge with Green Bulb



Before

White Gauge with Blue Bulb



White



Blue



Green



Amber



Red

Customize your original instruments with LED bulbs available in your choice of bright white, blue, green, amber or red. These dimmable low intensity bulbs feature low current draw and long life for years of enjoyable cruising.



36-0390-F



47-0190

PART	DESCRIPTION	APPLICATION	PRICE
36-0390-F	LED INSTRUMENT PANEL BULB-WHITE	83-03	\$4.95
36-0391-F	LED INSTRUMENT PANEL BULB-BLUE	83-03	\$4.95
36-0392-F	LED INSTRUMENT PANEL BULB-GREEN	83-03	\$4.95
36-0393-F	LED INSTRUMENT PANEL BULB-AMBER	83-03	\$4.95
36-0394-F	LED INSTRUMENT PANEL BULB-RED	83-03	\$4.95
47-0190	BULB SOCKET	83-03	\$1.25

Rear License Lamp

1983-11 Ranger
1984-90 Bronco II

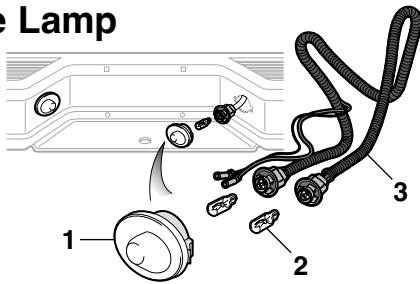

PART	ILL#	DESCRIPTION	APPLICATION	REQD	PRICE
47-4247	(1)	LICENSE LAMP LENS-SILVER	CLEAR 83-11	(2)	\$6.95
50-8481		LICENSE LAMP LENS-BLACK	CLEAR 83-11	(2)	\$4.95
50-8482		LICENSE LAMP LENS-CHROME	CLEAR 83-11	(2)	\$5.95
36-0224-F	(2)	BULB-CLEAR	RGR BRII 83-11	(2)	\$1.25
47-4255	(3)	LICENSE PLATE LAMP HARNESS	RGR BRII 83-11	(1)	\$9.45

Third Brake Light

1993-11 Ranger

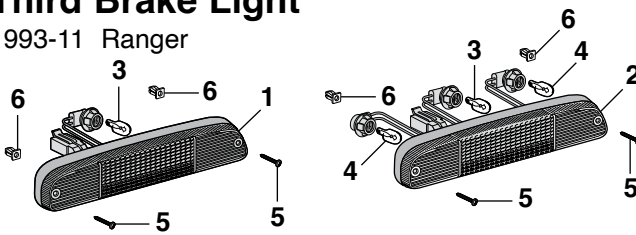

PART	ILL#	DESCRIPTION	APPLICATION	REQD	PRICE
47-4168	(1)	THIRD BRAKE LIGHT ASSEMBLY	RED 93-11	(1)	\$123.95
47-4169	(2)	THIRD BRAKE LIGHT ASSY "A"	RED/CLEAR 93-03	(1)	\$59.95
47-0241	(3)	BULB-BRAKE LIGHT-CLEAR	RANGER 93-11	(1)	\$1.75
47-0241	(4)	BULB-CARGO LAMP-CLEAR	RANGER 93-03	(2)	\$1.75
50-0314	(5)	SCREW-BLACK	RANGER 93-11	(2)	\$1.65
40-0927	(6)	WELL NUT-LAMP	RANGER 93-11	(2)	\$1.75

Note: "A" For models with cargo lamp option.

Liftgate Lamp Components

1984-90 Bronco II

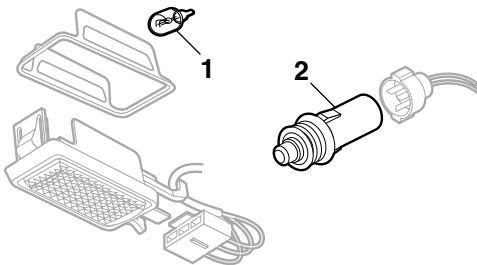

PART	ILL#	DESCRIPTION	APPLICATION	REQD	PRICE
47-0235	(1)	BULB-CLEAR	BRII 84-90	(1)	\$1.79
50-8110	(2)	SWITCH	BRII 84-90	(1)	\$20.95

Cargo Lamp and Components

1983-92 Ranger

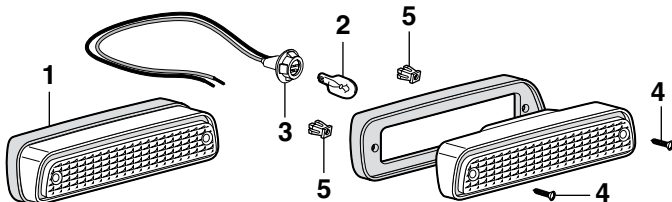

PART	ILL#	DESCRIPTION	APPLICATION	REQD	PRICE
47-4175	(1)	CARGO LAMP-CHROME	CLEAR RANGER 83-92	(1)	\$44.95
47-0235	(2)	BULB-CLEAR	RANGER 83-92	(1)	\$1.79
36-0410-F	(3)	SOCKET	RANGER 83-92	(1)	\$3.95
40-0504	(4)	SCREW	RANGER 83-92	(2)	\$1.65
40-0913	(5)	NUT	RANGER 83-92	(2)	\$1.85

Rear License Lamp Components

1983-03 Ranger

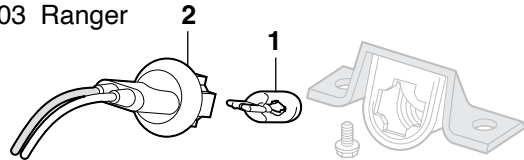

PART	ILL#	DESCRIPTION	APPLICATION	REQD	PRICE
36-0224-F	(1)	BULB-CLEAR	RANGER 83-03	(1)	\$1.25
36-0410-F	(2)	SOCKET	RANGER 83-03	(1)	\$3.95

Underhood Light

1991-97 Ranger

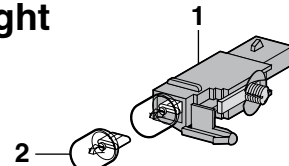

PART	ILL#	DESCRIPTION	APPLICATION	REQD	PRICE
47-4296	(1)	UNDERHOOD LIGHT	RANGER 91-97	(1)	\$24.95
47-0241	(2)	BULB-CLEAR	RANGER 91-97	(1)	\$1.75

Underhood Lamp



42-5503

Installation Tip: Since all hoods and mounting locations are different, a slight adjustment to mounting bracket may be needed to assure light goes out when hood is closed. After mounting bracket and wires have been installed, apply pressure to the mounting bracket to change the angle as needed for proper operation.



Underhood Lamp adapts to any 12 volt truck and helps illuminate the engine bay. No need for wiring into a switch, bulb socket base is gravity activated; lamp comes on when hood is raised and goes out when hood is lowered. Mount underneath hood and connect lamp wire to any constant 12 volt source. Moisture proof in-line fuse is integrated into the wire for protection.

PART	DESCRIPTION	APPLICATION	REQD	PRICE
42-5503	UNDERHOOD LAMP	12 VOLT	(1)	\$57.95
36-0225-F	REPLACEMENT BULB CLEAR	FOR 42-5503	(1)	\$1.45
30-0574-F	INSTALLATION SCREW	FOR 42-5503	(2)	\$1.65

Driving Light Set

Driving lights provide a longer, more focused beam pattern for improved long-range vision. Features include reinforced steel housing with black finish and adjustable chrome mounting bracket with 10mm mounting stud; and state-of-the-art reflector which gives maximum light output from a 4-1/2" diameter light. Lights are complete with illuminated push button switch, 12-volt relay, all necessary wiring, mounting hardware, protective lens covers and high efficiency halogen 12V 55W replaceable bulbs.



38-1274-F

For added style, replace the white halogen bulb with a halogen blue-coated bulb. The blue-coated bulb creates an intense white light which gives the cool look of HID (high intensity discharge) lighting without the high price.

For More Information on Superwhite Bulb Set See Page 112

PART	DESCRIPTION	APPLICATION	REQD	PRICE
38-1274-F	DRIVING LIGHT SET		(1)	\$59.95
38-0374-F	HALOGEN BULB-WHITE	FOR 38-1274-F	(2)	\$1.95
36-0264-F	HALOGEN BULB-BLUE	FOR 38-1274-F	(2)	\$5.95
36-0316-F	SUPERWHITE BULB SET	FOR 38-1274-F	(1)	\$5.95

Custom Headlight

1983-88 Ranger
1984-88 Bronco II



36-0282-F

Custom Light Bulbs
See Page 112

These OE-quality headlights feature an aluminum die-cast housing with a protective finish coating, making the housing corrosion free. Maximum light output is produced by brighter light focused on the road for a greater distance.

The strong, semi-hardened, crystal clear glass lens does not diffuse the light like traditional headlight lenses. A high-efficiency white halogen 12V 60/55 watt replaceable bulb is included. DOT and SAE approved.

If adding brighter bulbs or upgrading to high power halogen lights, use a Heavy-Duty Headlight Harness. For more information, see below.

PART	DESCRIPTION	APPLICATION	REQD	PRICE
36-0282-F	CUSTOM HEADLIGHT-200MM	RGR BIII 83-88	(2)	\$35.95
36-0290-F	HALOGEN BULB-WHITE	RGR BIII 83-88	(2)	\$2.45

Heavy-Duty Headlight Harness



36-3580-F

Heavy-Duty Headlight Harness draws power directly from the battery whereas the original wiring draws its power from the headlight switch. Harness has separate relays for low and high beams and features OE-style headlight sockets for easy installation. No splicing or cutting required. Call or go online and order yours today!

PART	DESCRIPTION	APPLICATION	REQD	PRICE
36-3580-F	HEAVY-DUTY HEADLIGHT HARNESS	RGR BIII 83-88	(1)	\$24.95
55-9505-F	HEAVY-DUTY HEADLIGHT HARNESS	RGR BIII 89-92	(1)	\$25.95
47-3662	HEAVY-DUTY HEADLIGHT HARNESS	RANGER 93-11	(1)	\$20.95
36-3592-F	REPLACEMENT RELAY-LOW/HIGH		(2)	\$4.45

LED Headlights



37-0397-F



37-0398-F

#37-0397-F includes a white LED accent strip across the center that can be wired directly to any 12-volt circuit.



LED Headlights dramatically improve safety and visibility with a bright white light output for superior night-time driving. Features a cast aluminum powder-coated housing with an impact-resistant polycarbonate lens and rugged aluminum reflector. Solid state bulb-free design is resistant to damage from shock and vibration. DOT approved headlight is energy efficient and lasts longer than conventional bulbs.

PART	DESCRIPTION	APPLICATION	REQD	PRICE
37-0398-F	200MM LED HEADLIGHT SET	83-88	(1)	\$299.95
37-0397-F	200MM LED HEADLIGHT SET W/ACCENT	83-88	(1)	\$409.95

High-Performance Halogen Headlight

1983-88 Ranger
1984-88 Bronco II



36-0305-F



High-Performance Halogen Headlights produce whiter and brighter light closer to natural daylight compared to standard halogen headlights' yellowish color. Upgraded bulbs not required. DOT and SAE approved.

PART	DESCRIPTION	APPLICATION	REQD	PRICE
36-0305-F	HI-PERFORMANCE HEADLIGHT	200MM RGR BIII 83-88	(2)	\$24.95

Custom Lighting for Ranger

1993-00 Ranger

Custom Light Bulbs - See Page 112



50-4687 Custom Headlight Set Shown with 50-4681 Custom Parklight Set



50-4688 Custom Headlight Set Shown with 50-4713 Custom Parklight Set

Custom Headlight Sets

For More Information on Heavy-Duty Headlight Harness See Page 114



36-3580-F



50-4687



50-4688

Easy-to-install headlight sets are designed to OE specifications and are easy upgrades that dramatically improve a truck's look and style. Simple hookup with factory wiring, no alterations necessary. Includes mounting bracket. White bulbs are included with headlights.

PART	DESCRIPTION	APPLICATION	REQD	PRICE
50-4687	CUSTOM HEADLIGHT SET	RANGER	93-97 (1)	\$89.95
47-0246	HALOGEN BULB	WHITE RANGER	93-97 (2)	\$5.95

PART	DESCRIPTION	APPLICATION	REQD	PRICE
50-4688	CUSTOM HEADLIGHT SET	RANGER	98-00 (1)	\$104.95
47-0246	HALOGEN BULB	WHITE RANGER	98-00 (2)	\$5.95

Custom Parklight Sets



Replace your original amber parking and sidemarker lights with a high-quality Custom Parklight Set. Amber bulbs sold separately.



50-4681

47-0212

36-0235-F



50-4713

PART	DESCRIPTION	APPLICATION	REQD	PRICE
50-4681	CUSTOM PARKLIGHT SET-CLEAR	RANGER	93-97 (1)	\$24.95
47-0212	BULB	AMBER PARKLIGHT	93-97 (2)	\$1.49

PART	DESCRIPTION	APPLICATION	REQD	PRICE
50-4713	CUSTOM PARKLIGHT SET-CLEAR	RANGER	98-00 (1)	\$57.95
47-0212	BULB	AMBER PARKLIGHT	98-00 (4)	\$1.49
36-0235-F	BULB	AMBER SIDEMARKER	98-00 (2)	\$1.25

Lighting for Ranger

2001-11 Ranger

Headlight Assembly for Ranger

2001-11 Ranger



50-8418



PART	DESCRIPTION	APPLICATION	REQD	PRICE
50-8418	HEADLIGHT ASSEMBLY-LH	RANGER	01-11 (1)	\$34.95
50-8419	HEADLIGHT ASSEMBLY-RH	RANGER	01-11 (1)	\$34.95
47-0246	HEADLIGHT BULB	WHITE RANGER	01-11 (2)	\$5.95
47-0214	PARKLIGHT BULB	AMBER RANGER	01-11 (2)	\$2.25

Custom Light Bulbs - See Page 112

Sidemarker Lens Set



50-4707



Replace your stock 2001-05 Sidemarker Lenses with this quality 2006-11 OE style Sidemarker Lens Set that is street legal when used with included amber bulbs.

PART	DESCRIPTION	APPLICATION	REQD	PRICE
50-4707	SIDEMARKER LENS SET	RANGER	01-11 (1)	\$28.95
36-0235-F	BULB-SIDEMARKER	AMBER RANGER	01-11 (2)	\$1.25

LED Tailgate Lights ... For Increased Safety with Style



Red LED Tailgate Light

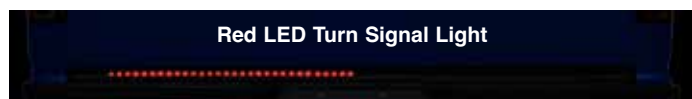

LED Tailgate Light turns on with the tail lights, brightens with the brake lights and flashes with the turn signals. Mounts in the space between tailgate and bumper with included self-stick tape; no drilling required. Simple hook-up with attached 4-prong adaptor that connects to factory hitch plug or can be hardwired, if required.

PART	DESCRIPTION	REQD	PRICE
37-7328-F	LED TAILGATE LIGHT-RED 49"	(1)	\$20.09

3 Color LED Tailgate Light



How-To Video Available
Featuring TV Personality
Kevin Tetz
Visit lmctruck.com/product-videos

This 3 Color LED Tailgate Light offers full-length, dual-brightness red LEDs for running lights and brake lights; outer amber LEDs for turn signals; and a wide center section of white LEDs for reverse lights. Mounts in the space between tailgate and bumper with included self-adhesive tape; no drilling required. Includes 4-prong adaptor for easy hook-up to factory hitch plug or can be hardwired for a permanent solution. A power and reverse light wire will need to be connected to the control box for proper function.

PART	DESCRIPTION	REQD	PRICE
37-7378-F	LED TAILGATE LIGHT-3 COLOR 49"	(1)	\$44.95

PUTCO LED Blade Tailgate Light ... Over 2,000 LEDs for a Distinctive Look

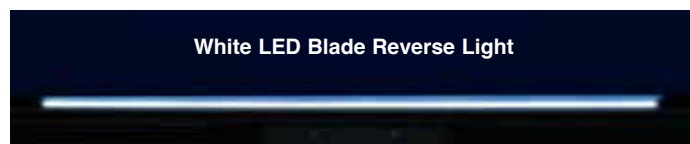
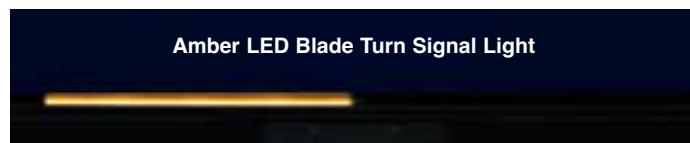
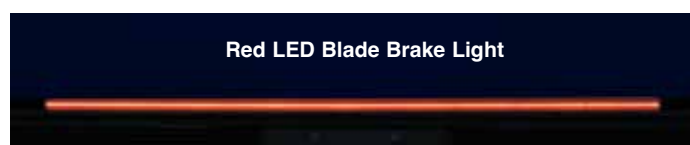

Blade Tailgate Light features over 2,000 high-power COB (chip on board) LEDs that increase safety with distinctive red running and brake lights, amber turn signals and white reverse lights.

Blade Tailgate Light features a fully encapsulated tinted polycarbonate housing and is IP69K rated, to be fully sealed from weather, dust and water.

Includes a four-prong wiring harness for easy hook up to a receiver hitch.

PART	DESCRIPTION	PRICE
37-7497-F	LED TAILGATE LIGHT 48" LIGHT	\$292.99

LED Bolt Set for Your License Plate



LED Bolt Set contains chrome bolts which feature an integrated white LED that illuminates at a 90° angle. Ideal for use where extra light is needed. For 12-volt systems only.

PART	DESCRIPTION	REQD	PRICE
36-4506-F	LED LICENSE PLATE BOLT SET	(AR)	\$11.45

LED Backup Light Bar



Light will need to be wired into one of your reverse lights for a signal and grounded locally.



This LED Backup Light Bar easily bolts to the top of your license plate and wires into your existing reverse lights. The Backup Light Bar will bolt onto your vehicle's top two license plate mounts. It features a die-cast aluminum housing and is finished in a satin black powder coat.

PART	DESCRIPTION	APPLICATION	REQD	PRICE
37-7475-F	LED BACKUP LIGHT BAR	UNIVERSAL	(1)	\$69.95

LED Third Brake/Cargo Light ... The Future of Automotive Lighting

New technology previously available only on high-end luxury cars is now available for trucks! This third brake light quickly alerts other drivers of your intentions with LED bulbs that illuminate 140 times faster than conventional incandescent bulbs, which translates to a gain of 20+ feet of reaction distance.

Additional LED benefits:

LED lights have no filament, which means they are less sensitive to vibrations and can last up to 20,000 hours. They use only 15% of the energy required by incandescent bulbs, reducing the load placed on your truck's charging system, and less heat is emitted.

LED Third Brake/Cargo Light is a direct replacement for stock unit and is made to factory specifications. No modifications needed. Features LEDs for brake and cargo lights.

LED Third Brake/Cargo Lights are for models originally equipped with cargo light option.



47-4025 Clear



47-4025 Lighted Brake/Cargo



47-4034 Smoke



47-4034 Lighted Brake/Cargo

PART	DESCRIPTION	APPLICATION	REQD	PRICE
47-4025	LED 3RD BRAKE/CARGO LIGHT-CLEAR	RANGER 93-05	(1)	\$57.95
47-4034	LED 3RD BRAKE/CARGO LIGHT-SMOKE	RANGER 93-05	(1)	\$79.95



Cab Roof Light Kits ... Add Visibility and Big Rig Style

Cab Roof Light Kits are available in amber or clear. Kits meet SAE specifications when used with included bulbs. The two outside lights (clearance lights) and three inner ones (marker lights) give oncoming traffic a visual fix on the truck for additional safety. All kits come complete with lights, bulbs, wire harness, quick splice connectors and a dash mount panel with toggle switch plus indicator light which allows the Cab Roof Lights to be operated independently of the headlights.

LED Cab Roof Light Kit benefits:

LED lights have no filament, which means they are less sensitive to vibrations, and they can last up to 20,000 hours. They use only 15% of the energy required by incandescent bulbs, reducing the load on the truck's charging system, and less heat is emitted.

**For More Information on LED Bulbs
See Page 112**

PART	DESCRIPTION	APPLICATION	REQD	PRICE
LED Cab Roof Light Kit				
49-3721	LED CAB ROOF 5 LIGHT KIT	CLEAR W/AMBER LEDS	(1)	\$67.95
49-3704	LED CAB ROOF 5 LIGHT KIT	CLEAR W/AMBER LEDS	(1)	\$64.95
36-0202-F	BULB	AMBER	(5)	\$1.35



49-3700



49-3701



38-1075-F



38-1074-F



49-3721



49-3704

PART	DESCRIPTION	APPLICATION	REQD	PRICE
49-3700	CAB ROOF 5 LIGHT KIT	AMBER	(1)	\$44.95
49-3701	CAB ROOF 5 LIGHT KIT	AMBER	(1)	\$42.95
36-0224-F	BULB	CLEAR	(5)	\$1.25
36-0368-F	LED BULB	AMBER	(5)	\$7.95
38-1075-F	CAB ROOF 5 LIGHT KIT	AMBER CHROME	(1)	\$84.95
36-0222-F	BULB	CLEAR	(5)	\$1.85
38-1074-F	CAB ROOF 5 LIGHT KIT	CLEAR CHROME	(1)	\$79.95
36-0202-F	BULB	AMBER	(5)	\$1.35



Loctite Ready Gasket makes leak-proof gaskets for temperatures from -75°F to 450°F. Blowout resistant, sensor-safe and ideal for sealing differential covers, valve covers, water pumps, thermostat housings and more. Applies with a standard caulking gun, dries black.

PART	DESCRIPTION	PRICE
38-0767-F	5 OZ TUBE	\$15.95



Loctite RTV Red is a high-temperature silicone gasket maker and adhesive. It forms a tough, flexible seal that is resistant to most chemicals without hardening, shrinking or cracking. RTV Red has a temperature range of -75°F to +600°F and is sensor-safe.

PART	DESCRIPTION	PRICE
42-0854	2.7 OZ TUBE	\$6.95



Loctite Spray Adhesive dries clear with superior bonding strength. Excels at attaching upholstery cloth, carpeting, insulation and has many other uses. Not recommended for use on headliners.

PART	DESCRIPTION	PRICE
38-0798-F	10.5 OZ CAN	\$9.45



Loctite Rubberized Undercoating is a heavy-duty undercoating that seals, protects and insulates frames, floor pans, wheel wells and other body panels. Rubberized for maximum durability.

PART	DESCRIPTION	PRICE
38-0766-F	16 OZ AEROSOL	\$6.95



Permatex Windshield and Glass Sealant is a silicone sealant for windshields, windows and other glass. Flows into leaks like water and dries to form a flexible, tough, clear seal that is resistant to extreme temperatures, vibration and most chemicals.

PART	DESCRIPTION	PRICE
38-0783-F	1.5 OZ TUBE	\$5.95



Permatex Anti-Seize Lubricant is a highly refined blend of aluminum, copper and graphite lubricants. Use during assembly to prevent galling, corrosion and seizing due to weathering or chemicals. Anti-Seize Lubricant assures easier disassembly and is salt, corrosion and moisture resistant.

PART	DESCRIPTION	PRICE
42-0737	4 OZ JAR	\$7.75



Loctite Copper Anti-Seize Stick protects against high-temp seizing and galling of fasteners up to 1,800°F. Perfect for spark plugs, exhaust manifold bolts, thermostat housing bolts and oxygen sensors.

PART	DESCRIPTION	PRICE
38-0765-F	20 GRAM STICK	\$6.45



Permatex Orange Threadlocker is a hybrid formula that combines the strength of Red with the removability of Blue Threadlocker. Orange Threadlocker is ideal for heavy-duty, high vibration applications and can be removed with hand tools without heating.

PART	DESCRIPTION	PRICE
42-0749	.34 OZ TUBE	\$14.95



Permatex Weatherstrip Adhesive is a flexible, water-resistant black adhesive for bonding rubber and metal surfaces. Withstands extreme temperatures and resistant to gasoline, antifreeze and most solvents.

PART	DESCRIPTION	PRICE
42-0759	5 OZ TUBE	\$8.75



Loctite Dielectric Grease extends the life of electrical components by protecting them from moisture, salt and corrosion. Also prevents spark plugs from fusing to boots. Use on fuses, battery terminals, ignition components and other electrical connections.

PART	DESCRIPTION	PRICE
38-0770-F	.33 OZ TUBE	\$4.45



Permatex's Thread Sealant with PTFE (a thermoplastic polymer) is an economical general-purpose fitting sealant. It outperforms traditional tapes and pipe dopes while it seals and resists pressure in air, oil, diesel fuel and hydraulic systems. Thread Sealant remains pliable at higher and lower temperatures.

PART	DESCRIPTION	PRICE
42-0733	4 OZ JAR	\$7.95



Vinyl Edge Sealer Pen is an ultraviolet light-blocking, fast-drying, clear acrylic sealer that protects the edges of vinyl decals, graphics and the ends of adhesive chrome body moldings. It features a wedge applicator tip for a smooth, even application.

PART	DESCRIPTION	PRICE
38-0921-F	.3 OZ PEN	\$12.95



3M™ Adhesive Tape is a high-performance, double-sided tape for all types of

accessories, both interior and exterior. The tape's foam core allows it to expand and contract with temperature changes and to conform to surface irregularities and gaps. Includes three 1" x 12" strips.

PART	DESCRIPTION	PRICE
38-0788-F	3M TAPE	\$8.95



Strip Caulk is a non-hardening, non-shrinking waterproof black caulking material with great adhesion properties and is temperature resistant from -400°F to +500°F. Perfect for sealing around hoses, tubing, wiring or any other hole, joint, seam, void or gap to prevent fumes, moisture or noise penetration. Easy to apply and can be painted immediately. Contains twelve 1/4" x 12" strips.

PART	DESCRIPTION	PRICE
38-0779-F	STRIP CAULK	\$5.75



Penetrating Graphite Powder is an extra fine graphite powder that is odorless dry powder lubricant, used to guard against sticking, wear, and corrosion. Keeps brake cables, speedometer cables, control cables, hinges, locks and other metal applications working smoothly. Helps prevent corrosion and rust.

PART	DESCRIPTION	PRICE
42-0734	.21 OZ TUBE	\$3.95



Seam Sealer provides superior adhesion and flexibility without cracking or peeling. Its self-leveling qualities make it an excellent sealer on cowl, floor, doors and wheel house seams. Skin time is 1-2 minutes and can be painted in 30-60 minutes. Applies with a standard caulking gun.

PART	DESCRIPTION	PRICE
38-0781-F	11 OZ TUBE	\$16.45

Computer Codes and Electronic Engine Management Systems

OBD-II & Electronic Engine Management Systems: Fully illustrated manual provides computer-controlled car repair instructions for all car and light truck models manufactured since 1996. Learn how to read the codes for a "Check Engine" light and be able to diagnose and fix the problem as well as understand the vehicle's On-Board Diagnostic system. Includes comprehensive computer code lists.



38-0409-F

PART	DESCRIPTION
38-0409-F	OBD-II TECHBOOK

APPLICATION	PRICE
1996-ON	\$29.95

Automotive Computer Codes & Electronic Engine Management Systems: Fully illustrated manual provides computer-controlled vehicle repair instructions using simple do-it-yourself diagnosis, on-board computer trouble codes and code charts. Covers 1980-95 trucks.



38-0429-F

PART	DESCRIPTION
38-0429-F	AUTO COMPUTER CODES

APPLICATION	PRICE
1980-95	\$29.95

Haynes Manuals

Ford Automatic Transmission Overhaul Manual: In-depth coverage of popular Ford transmissions. The C3, C4, C5, C6 and AOD transmissions are covered with complete overhaul photo sequences. Also covered are the theory of operation, in-vehicle repairs and modifications.

PART	DESCRIPTION	PRICE
42-0507	HAYNES AUTO TRANSMISSION	\$31.95

Automotive Emission Control Manual: A simple do-it-yourself approach to automotive emissions controls. Basic information, diagnosis and repair for all Domestic and Import models, including computer controlled vehicles.

PART	DESCRIPTION	PRICE
38-0356-F	HAYNES EMISSION CONTROL	\$29.95

Electrical: Covers basic electrical fundamentals, troubleshooting and repair for both domestic and foreign vehicles. It includes engine starting and charging systems, lights, gauges, accessories and more.

PART	DESCRIPTION	PRICE
38-0414-F	HAYNES ELECTRICAL MANUAL	\$31.95

Body Repair & Painting: A complete photographic guide showing car care and detailing, rust prevention, body repair from minor dents to major structural repair as well as painting.

PART	DESCRIPTION	PRICE
38-0411-F	HAYNES REPAIR & PAINTING	\$31.95

Heating & Air Conditioning: Covers step-by-step procedures for diagnosis, maintenance and repair of all domestic and import heating and air conditioning systems in use today.

PART	DESCRIPTION	PRICE
38-0410-F	HAYNES HEATING/AIR MANUAL	\$29.95

Diesel Engine Repair Manual: This manual covers maintenance, repair and overhaul on diesel engines.

PART	DESCRIPTION	PRICE
38-0354-F	HAYNES TECHBOOK DIESEL	\$29.95

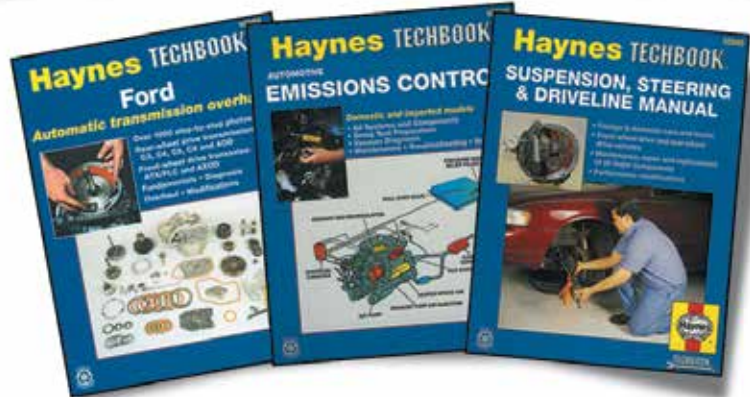
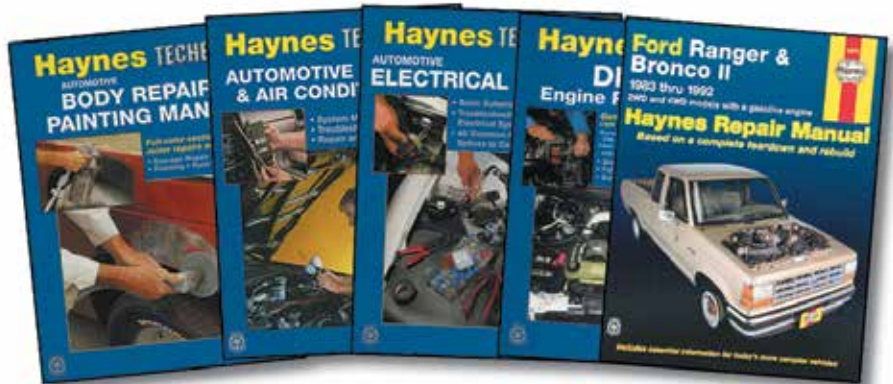

Haynes Manual Ford Ranger 1983-11 & Bronco II 1984-90: Contains step-by-step procedures for Ford Ranger pick-ups 1983-11 and Bronco II's 1984-90, with hundreds of easy-to-follow photos. Written from "hands-on" experience using common tools.

PART	DESCRIPTION	PRICE
50-1600	HAYNES MNL RGR BRII 83-92	\$29.95
50-1603	HAYNES MNL RANGER 93-11	\$29.95

Suspension, Steering & Driveline Manual: Covers troubleshooting, maintenance and repair for most foreign and domestic suspension, steering and driveline systems. Includes rear differential overhaul procedures and modifications for improved handling.

PART	DESCRIPTION	PRICE
38-0352-F	HAYNES SUSP STEERING DRIVE	\$31.95

Embroidered Logo Hats



42-0646-BL

42-0646-LT



42-0646-PK

\$16.95
each



42-0647-CM

**Mesh Back
Logo Hats**



42-0647-BL

42-0647-LL

42-0647-OW

These low-profile cotton twill embroidered logo hats are comfortable and stylish. Ford logos are officially licensed by Ford Motor Company. One size fits all with the adjustable rear strap.

Ford Official Licensed Product is purchased from an authorized Ford Licensee.

T-shirts ... Show Your Ford Pride

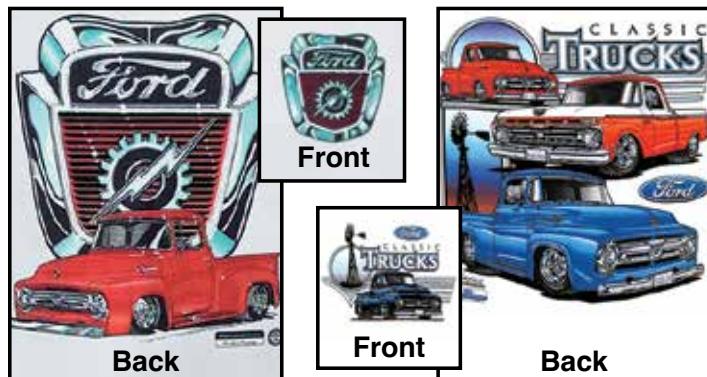

High-quality, 100% cotton, preshrunk T-shirts are available in four sizes. They make a great gift for any Ford enthusiast.

T-shirts are silkscreened in vivid color and feature a pocket size design on the front of the T-shirts. Call or go online and order yours today!

Sizes Available:

- Large
- X-Large
- XX-Large
- XXX-Large

Ford Official Licensed Product is purchased from an authorized Ford Licensee.

PART	DESCRIPTION	APPLICATION	PRICE
42-0963	FORD F100 T-SHIRT	LARGE	\$17.95
42-0964	FORD F100 T-SHIRT	X-LARGE	\$17.95
42-0965	FORD F100 T-SHIRT	XX-LARGE	\$20.95
42-0969	FORD F100 T-SHIRT	XXX-LARGE	\$22.95
42-0966	CLASSIC TRUCKS T-SHIRT	LARGE	\$17.95
42-0967	CLASSIC TRUCKS T-SHIRT	X-LARGE	\$17.95
42-0968	CLASSIC TRUCKS T-SHIRT	XX-LARGE	\$20.95
42-0970	CLASSIC TRUCKS T-SHIRT	XXX-LARGE	\$22.95

Stacey David's Gearz Project Planning Book



Stacey David's Gearz Project Planning Book is a comprehensive guide to help you plan, budget, document and archive a complete project build from start to finish. This guide will help you stay more organized by planning ahead while keeping you on track and inspiring you to reach your project goals.

Each fill-in-the-blank section allows you to document the specific parts used, part numbers and costs involved. A table of contents breaks down the 22 color-coded sections. The 8 1/2" x 11" wire-bound book has 144 pages with a clear sleeve for receipts and photos.

Stacey David's Gearz Project Planning Book written by Stacey David copyright 2015 Rattle Trap Productions, Inc.

PART	DESCRIPTION	PRICE
38-4680-F	GEARZ PROJECT PLANNING BOOK	\$19.95

Spare Tire Cover ... Finishing Touch that Adds Protection for Your Spare



**Spare Tire Cover is
Only Available in Black**



Spare Tire Cover is made from heavy-duty vinyl-coated polyester with a lock-stitched seam construction and a drainage seam located at the bottom, making it durable under all weather conditions. Features a strong built-in shock cord with no-rust clips for easy attachment.

Measure your tire diameter and width before ordering.

Small:	Width 6" to 8-3/4"	Diameter 26-1/2" to 29"
Medium:	Width 8-3/4" to 10"	Diameter 29-1/2" to 31"

PART	DESCRIPTION	APPLICATION	REQD	PRICE
48-2600	SPARE TIRE COVER-SMALL	BLACK	(1)	\$69.95
48-2601	SPARE TIRE COVER-MEDIUM	BLACK	(1)	\$79.95

Retail Delivery Fee Notice

Some states are starting to pass legislation requiring us to collect a Retail Delivery Fee on shipments. Check with your state's department of revenue for more information.

For those customers living in states that require this, the extra fee will be added to each purchase that is taxable under the state code.



What You Need to Know Before Ordering:

We are excited that you've decided to make us a part of your journey! Whether you are rebuilding from the ground up or just adding some distinctive touches to your vehicle, we are proud to give you a hand.

In addition, we'd love to see what you've been up to with your projects, so please log on to lmctrucklife.com and share your stories and pictures.

Understand that we are not trained automotive technicians. We want you to consult with mechanics regarding technical advice. Technical information is also included in the workshop manuals shown in this catalog. Please take the time to consult these resources if you feel you need to.

On those occasions that we've run out of a part on your order, chances are that it's already on its way to us. These items are listed as backordered on your invoice and will be sent your way as soon as possible. If you're not interested in waiting for your backordered product, just call our customer service line at (800) 222-5664, and we will cancel it and refund any money that has been paid.

You can also write "No Backorders" on your order form before you send it to us, and we'll make sure only to ship the products we currently have in stock.

Some parts have extra charges. Please consult below to make sure you understand these charges and so you aren't surprised later.

Part Number Definitions

- T - After a part number means that part must be shipped Truck Freight. An additional \$150.00 will be charged to your order for delivery in the 48 contiguous United States. Orders outside of the 48 states will be quoted. Additional delivery time required.
- * - After the sell price means Oversize Part Charge. Your order will incur a charge of \$20.00 for each oversized part. Due to packing and/or transportation requirements, please allow additional time for delivery. Oversized Parts are not available for air delivery.
- ** - After the sell price means Oversize Part Charge. Your order will incur a charge of \$50.00 for each oversized part. Due to packing and/or transportation requirements, please allow additional time for delivery. Oversized Parts are not available for air delivery.
- R - After a part number means Remanufactured Part. No core charge.

And one more thing, the part our lawyers make us say: We reserve the right to refuse service or shipment to anyone. We reserve the right to collect a service charge of \$20 for a returned check and to hold any shipments until the fee is collected.

Thank you for your support. Best of luck with all your projects!

What You Need to Know Before Returning:

If only we lived in a perfect world! Unfortunately, we don't, and things can go wrong. When that happens, we do our best to try to make things right again. But we need your help as well.

All returns must be in like new condition and in the original packaging. Please include a copy of your invoice, as that will make the process quick and easy.

We refund your payment the same way you paid. Refunds of less than \$1 will not be made except by customer request.

We can't be responsible for damages, so please package your returned items carefully.

If you can ship the item back to us ground or USPS within the 48 contiguous United States, you don't need to call for authorization. Just send it to us at:

17301 W. 113th St, Lenexa, KS 66219

If we shipped you the wrong item, send it back, and we'll send the right item and reimburse you the ground rate for your return.

We can't accept anything that has been installed (unsuccessful attempts do count), disassembled, drilled, welded, cut, painted, or modified in any way, so please make sure to check and doublecheck the fit before starting any work.

If you are returning a kit, it needs to contain all the parts you received. No partial kits may be returned.

Electronic media (CDs, DVDs) cannot be refunded once they are opened. However, if it is not working properly, it can be exchanged for the same part number.

Please call our customer service line for a return authorization if your part was delivered outside of the 48 contiguous United States.

If you want to return something you bought over a year ago, please call our customer service line for return authorization.

You must call Customer Service when returning a Truck Freight item.

Customer Service Line: (800) 222-5664

¿Habla Español? (855) 456-2288

A 20% non-refundable restocking fee will be added to anything that's over a year old (unless the extended manufacturer warranty is still in effect, of course) as well as to any unauthorized Truck Freight returns.

And the legal part again: We have the right to refuse any return we deem unfit for resale. We also have the right to refuse any shipments where the shipping charges, duties, customs, etc., are not prepaid.



California Prop 65 Warning

WARNING: This product can expose you to chemicals including lead, which is known to the State of California to cause cancer. For more information, go to www.p65warnings.ca.gov.

ADVERTENCIA: Este producto puede exponerlo a sustancias químicas, incluido el plomo reconocido por el estado de California como causante de cáncer. Para obtener más información, visite www.p65warnings.ca.gov.

Gift Cards



- Gift Cards are the perfect gift to ensure you are giving exactly what they want!
- Gift Cards don't expire.
- Orders must be pre-paid. Orders received before 3:00 p.m. Central Time will ship same day.
- Gift Cards can now be redeemed through the mail or by phone.

What You Need to Know About Shipping within the 48 Contiguous States

Shipping charges are based on the "Parts Total" on your order.

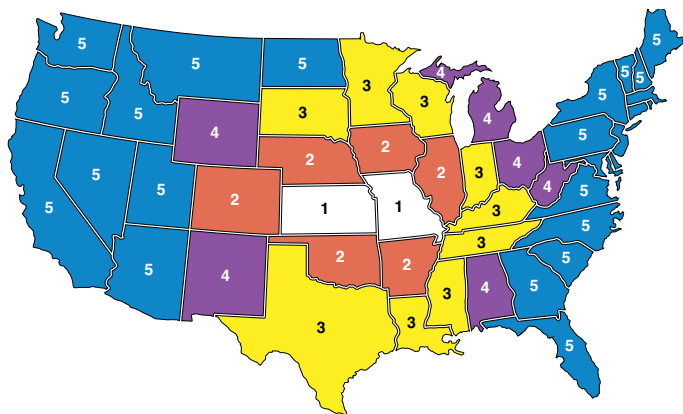

Order Parts Total	Zone 1	Zone 2	Zone 3	Zone 4	Zone 5
Up to \$10.00	\$ 5.00	\$ 5.00	\$ 5.00	\$ 5.00	\$ 5.00
\$ 10.01 to 25.00	8.00	8.00	8.00	8.00	8.00
25.01 to 50.00	11.00	11.00	11.00	11.00	11.95
50.01 to 100.00	16.50	16.50	16.50	17.50	18.75
100.01 to 150.00	24.50	25.00	26.50	27.50	28.75
150.01 to 250.00	31.50	32.25	34.50	36.25	38.50
250.01 to 350.00	35.75	36.50	38.25	41.50	43.25
350.01 to 500.00	38.50	40.75	42.50	44.75	47.25
500.01 to 1,000.00	44.75	46.25	48.50	49.75	51.25
1,000.01 to 1,250.00	62.00	64.75	68.00	70.00	72.00
1,250.01 to 1,500.00	75.50	77.75	82.00	84.00	86.50
1,500.01 to 1,750.00	90.00	93.50	98.50	100.00	104.00
1,750.01 to 2,000.00	108.00	110.50	120.00	125.00	130.00
2,000.01 to 2,499.99	110.00	115.75	125.50	135.00	145.00
2,500.00 and Up	Free Shipping				

If you are ordering Oversized Parts (indicated with a * Or ** throughout this catalog), or if you are placing an extra large order, please allow for extra packing and delivery time.

In order to qualify for the free shipping, your entire \$2,500+ order must be placed at one time. We may have to split your shipment, but we will pick up the shipping charges.

Customer Service Line: (800) 222-5664
¿Habla Español? (855) 456-2288

What You Need to Know About Shipping to APO and FPO Addresses

We are thrilled to be able to ship to those who are serving our country; however, there are some limitations on these shipments. We are unable to ship Truck Freight items to you at this time. All orders will be shipped complete, via Insured Priority Mail through the USPS. Size limitations will apply. Please make sure before you place your order that what you are ordering will be accepted and is deliverable to you in your location.

What You Need to Know About Shipping to Canada

Your orders will be shipped ground "Door to Door," which includes brokerage, duty and tax. Charges will be based on the value of your shipment. Document and preparation fees are included. Please call our customer service line for assistance.

What You Need to Know About Shipping to Alaska, Hawaii and the U.S. Territories

Order Parts Total	Shipping to Alaska, Hawaii & U.S. Territories
Up to \$20.00	\$ 19.95
\$20.01 to 50.00	25.95
50.01 to 75.00	36.95
75.01 to 100.00	41.95
100.01 to 150.00	49.95
150.01 to 250.00	65.95
250.01 to 350.00	72.95
350.01 to 500.00	79.95
500.01 and Up	Quote ♦

♦ You will be contacted with charges.

We reserve the right to ship the most economical way. If you need your order shipped in a specific manner, contact customer service for a customized quote.

Customer Service Line: (800) 222-5664
¿Habla Español? (855) 456-2288

This chart shows shipping charges on orders up to \$500. Parts must be 108 inches or less and weigh 70 pounds or less to qualify. If any part does not meet these qualifications, your order will be delivered by ground for additional charges.

All orders will ship complete. Any additional delivery charges will be added to your total as needed, including Oversize Part charges or overweight charges.

We will need a daytime phone number with your order. If there is a problem with your order, we will attempt to contact you three times. If we are unsuccessful, your order will be cancelled 5 days after that third failed attempt.

What You Need to Know When Shipping Problems Occur

Please open your package(s) as soon as possible and make certain that everything is accounted for and nothing was damaged in shipment. Damaged shipments are the responsibility of the carrier and must be reported to the carrier within 15 days of receipt.

If the package looks damaged when it arrives, open it with the delivery person present, so that they can make an immediate report of damages and discrepancies. If the damage is not obvious at the time of delivery, or if the package was left for you by the shipping company, contact their customer service as soon as possible to make your claim.

On Truck Freight shipments, it is your responsibility to check your order and have the driver note any damage on the freight bill before you sign for your item(s).

Please keep all packing, packaging and contents until your claim has been settled with the shipping company.

What You Need to Know About Shipping Internationally

All international orders ship complete. Shipping charges must be prepaid in U.S. funds. Brokerage, duties, taxes, and fees associated with the order are paid by the customer. We do not accept personal checks on international orders.



JOIN THE
FAMILY
SHARE YOUR
TRUCK
JOURNEY®
LMCTruckLife.com



This Little 2.3 Is Peppy

Alexander Farnsworth and His 1992 Ford Ranger

The truck's name is Roxanne. I bought the truck back in 2018 from the original owner's son as a cheap daily driver. I kept it going and looked after it as best I could. In 2019 I traded the truck for a Volvo station wagon, and I regretted getting rid of the little truck forever. Then one day I got a call from the guy I traded it to. He was getting rid of it.

I quickly scooped it back up and made plans for it to be a drift truck. I've been slowly fixing big and small stuff. I've added a Bo-Port racing cam, a Mustang computer, throttle body and headers. And now this little 2.3 is peppy. I've lowered the truck and put Aero Sprint Car steelies on it. I love this little truck and I have absolutely zero plans of letting it go again.

www.LMCtruck.com

**Ordering Call
(800) 562-8782**



Scan Me!

**Customer Service Call
(800) 222-5664**



FR.85

P.O. Box 14991
Lenexa, Kansas
66285-4991

Follow Us On



Credit or Debit Cards Accepted for:



PRSRT STD
U.S.
POSTAGE
PAID
LMC
TRUCK

Chrome Rear Step Bumpers ... Style and Utility All in One

1983-11 Ranger

Chrome Rear Step Bumpers give your truck the ability to tow up to 300 pounds tongue weight and 3,500 pounds trailer weight. These bumpers offer the ease of bolt-on installation, the convenience of a step and come complete with rear license plate lamps. Do not exceed truck manufacturer's recommended towing capacity.

A Bumper Mounting Kit #29-0050-F is required when installing these rear bumpers.



29-5285



29-5289



29-5287

Chrome Rear Step Bumper - Diamond Tread

This traditional utility bumper features a classic embossed steel top plate on a stylish and reliable step bumper.

PART	DESCRIPTION	APPLICATION	REQD	PRICE
29-5285	CHROME STEP BUMPER-DIAMOND TREAD	STYLESIDE 83-11	(1)	\$333.95*
29-0050-F	BUMPER MOUNTING KIT	STYLESIDE 83-11	(1)	\$29.95

Chrome Rear Step Bumper - Polymer Pad

Classic style rear step bumper features a step pad made from molded polymer to protect the bumper from scratches. The grid pattern adds an excellent anti-skid surface for sure footing while loading and unloading.

PART	DESCRIPTION	APPLICATION	REQD	PRICE
29-5289	CHROME STEP BUMPER W/STEP PAD	STYLESIDE 83-11	(1)	\$329.95*
29-0050-F	BUMPER MOUNTING KIT	STYLESIDE 83-11	(1)	\$29.95

Chrome Rear Step Bumper - Star-Lite

This Chrome Rear Star-Lite Step Bumper has a diamond tread on top for sure footing when bumper is used as a step. The internal mounted Backup Lights look great and make it safer to back up truck by illuminating a larger area, making it easier to see hazards.

PART	DESCRIPTION	APPLICATION	REQD	PRICE
29-5287	CHROME STEP BUMPER-STAR-LITE	STYLESIDE 83-11	(1)	\$299.95*
29-0050-F	BUMPER MOUNTING KIT	STYLESIDE 83-11	(1)	\$29.95

* Or ** after the sell price means your order will incur an Oversize Part Charge for each oversized part. * Means extra charge will be \$20. ** Means extra charge will be \$50. Due to packing and/or transportation requirements, please allow additional time for delivery. Oversized Parts are not available for air delivery.